UPPER CANADA District School Board
Prepare for Work!
✓ Need a grade 12 diploma?
✓ Upgrade your computer skills
✓ All courses are tuition free
T.R. LEGER SCHOOL Adult, Alternative and Continuing Education
Call T.R. Leger School at 937-0120 (Cornwall)
or at 525-1700 (Alexandria) or 543-2375 (Morrisburg)
Joan Hodge, Chair — Learning Together — Gino Giannandrea, Director



LOWEST RATE MORTGAGES IN TOWN?
5 YR @ 5.99%*
• Line of Credit • Business Loans
Brian Johnston, Bsc Math/Broker
UPPER CANADA MORTGAGE
930-2592

CORNWALL HYUNDAI
We Sell For A Lot Less
DRIVING IS BELIEVING!
628 Pitt St., Cornwall 933-6135


# SEAWAY NEWS

March 23, 2001 VOLUME 15, ISSUE 12 SERVING CORNWALL AND AREA


## Dickie Goes To The Masters




*A Cornwall team of curlers successfully won the provincial tournament and are on their way to Winnipeg to play in the nationals. They are to compete against seven other provinces. The team accepts the banner for winning the provincials from Allan Brunt (centre) the head official for Ontario. The team consists of George Dolejsi, Bill Dickie, Rod Matheson and Keith MacGregor.*

**CORNWALL GOES NATIONAL** - On March 15th, the Cornwall curling community honoured Bill Dickie and his team of curlers for their future success at the 2001 Canadian Open Masters Curling Championships in Winnipeg, Manitoba. The tournament is being held at the Fort Garry Curling Club March 20th-24th.

The team consists of Bill Dickie as Skip, Rod Matheson as 3rd, George Dolejsi as 2nd and Keith MacGregor as 1st. The national tournament brings eight teams from Ontario, Quebec, Nova Scotia, Alberta, British Columbia, North West Territories, and the Yukon. They play 7 games of round robin and finish with playoffs on Saturday. This is the third time the former Seniors Champion has propelled a Cornwall team to a national position. Bill Dickie brought a Cornwall team to Whitehorse in 1991 and to Halifax in 1995.

"I did play last year in Burlington," said Bill Dickie, "but I had a fall in the second game. It is such an honour to be there. There are several good teams participating this year."

According to TSN there are one million curlers in Canada alone. Cornwall Curling Club president Ann Benoit added, "This is excellent for Cornwall. This team emphasizes the quality of curling we have at our facility and I hope it will help spark more interest knowing sport personalities from Cornwall have reached the National level."

*Story & photo by Chris McPhee*

## Glen Productions Will...Take The Flop Out Of Your Flapper!

The Glen strikes again with a zingy new production! There Goes the Bride, a comedy by Ray Cooney and John Chapman will premiere at the Glen Building May 3rd, 4th, 5th, 10th, 11th and 12th. One special night will be reserved for Brides, and will feature a variety of wonderful prizes.

Judy and Nicholas' wedding day runs anything but smoothly! In fact, it runs in so many directions you won't be able to stop laughing. From the missing flowers, to the Perkins bra, from the switched identities to the kitten that wasn't, this production keeps you on the edge of your seat. What a wedding day! They laugh, they cry, they sustain bodily injuries (real and phony). The suspense will drive you mad!

The cast features several newcomers to the Glen stage and many veteran performers: Ursula Westerly, played by Kathleen Hay; Judy Westerly, played by Heather Moore; Dr Gerald Drimmond, played by Garth Wigle; Timothy Westerly, played by Michel Quesnel; Bill Shorter, played by Mike Petrynka; Daphne Drimmond, played by Cathy Doyle-Parent; Polly Perkins, played by Lacie Kingston; and Charles Babcock, played by Steve Michard.

The play was directed by Pauline Jodain and Produced by Claire Lavallee. "...fiendishly clever farce that gets madder and funnier as it goes along..." (Daily Mirror), "...the true spirit of farce takes over..." (The Times).

COGECO COMMUNITY TELEVISION
KINSMEN TV BINGO
EVERY TUESDAY
COGECO COMMUNITY TELEVISION
Channel 11 - 6:30 PM
$1,000.00 FULL GAME CARD
$250 T-Game ~ $150 X-Game ~ $100 Small Box Game
FIRST TUESDAY OF THE MONTH
$2,000 FULL CARD
KINSMEN KINETTE CARDS AVAILABLE AT CORNER STORES
"Serving Cornwall's Greatest Needs"

Dairy Queen
Blizzard® Sweet Sixteen Celebration
Buy 1-16oz. Blizzard® Flavour Treat & Get 1-16oz. for 16¢
Offer Valid March 26th-April 1st
Dairy Queen 1307 Pitt St.. Cornwall

Cash Back EVENT
Now get a Comeback Certificate worth up to
$140 off any product or service on your next visit, any qualifying purchase at
See store for details.
Promotion expires June 30, 2001
The Specialist WALKER DYNOMAX MONROE RANCHO
up to 5L 10W30 Castrol GST $1.50 disposal fee
$18.95
31 YEARS IN BUSINESS
We perform maintenance for all new makes & models of Imported and Domestic vehicles – according to warranty.
• Shocks • Alignments • Mufflers • Transmissions • Complete Engine Diagnostics
• ABS Brake Diagnostics & Service • Fuel Injection Services • Air Conditioning
24 Hour Roadside Assistance
CORNWALL TIRE
428-11th St. W., Cornwall 933-0363 933-1515
HOURS: Monday thru Friday 8 a.m. till 5 p.m Saturday 8 a.m. till noon
ALLIANCE

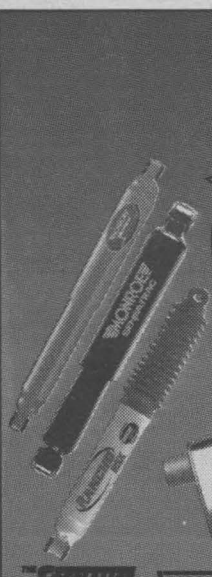

Spring Style
Beautiful Selection of New Spring Arrivals
• Mother of the bride dresses
• Bridesmaid dresses
• Prom dresses
• 2 & 3 Pc. suits
• Pants
• Dresses
• Sportswear
• T-shirts
• Blouses
• Swimsuits
VIAU'S LADIES' WEAR
Green Valley
525-2992
Sizes 4-44 • Regular or Petite
STORE HOURS:
Mon., Tues., & Thur.: 9am-6pm;
Wed.: 9am-5pm; Fri.: 9am-9pm; Sat. 9am-5pm





# Notes from Parliament Hill

*Art*
**BABYCH**

**"But what about me?"...**

Tory leader Joe Clark finally spoke the words in the House of Commons that Prime Minister Jean Chretien has been dying to hear. "Mr. Speaker, I think it is time to put closure to this." Alas, Clark was not talking about putting a halt to his daily grilling of the PM about his involvement in the Grand Mère golf club. The Conservative leader was referring instead to Canadian Alliance MP Rahim Jaffer's apology for lying to cover up for a staffer who impersonated him on a radio show. Jaffer, or someone pretending to be him, stood up in the House – virtually deserted by his CA peers – and delivered an emotional apology (we gave it a 5.9). But Derek Lee, the parliamentary secretary to the government house leader, thought gaffer Jaffer's staffer should also issue an apology. However, Speaker Peter Milliken agreed with Clark that it's best to accept his apology and let bygones be bygones. After all, it's not like all politicians misrepresent the truth. Just the majority.

**Book us on the Hawaiian trip...**

To taxpayers' delight, Immigration Minister Elinor Caplin led a delegation of eight other Liberal, Canadian Alliance and NDP MPs on a 10-day official visit to India in early March. The ambiguous goal of the costly freebie was to see that "people-to-people links with India" are strengthened. Tough job, but somebody's got to do it. The delegation went to New Delhi to find out firsthand how the immigration program is managed at Canada's largest processing centre abroad. Who knows? If it's any good, we might even try it in Canada.

**A Frank exchange...**

Reps of human rights groups at a news conference on the Hill might have been impressed with the apparent intense interest shown their cause by one of the few reporters who showed up for the event. Throughout the newser, the scribe appeared to be lost in the news releases and background documents provided in the groups' press kit, which he held up at a slight angle. But a casual glance over his shoulder by your agent revealed the shocking truth. The scribbler was examining the latest copy of the locally produced satirical rag, Frank Magazine (no tastes, shurely).

**Dark tonight, Day tomorrow...**

Federal election night in Dartmouth was a dark and stormy night for CBC TV weatherman Jordi Morgan. That's when the forecasting skills of the professional prognosticator and Canadian Alliance candidate fell apart, leaving him snowed under at the polls by NDP incumbent Wendy Lill and two other candidates. Not to worry, though. The party is giving his engine a boost. Morgan has accepted a new Day job and will be a media guru of sorts for the CA. He'll teach party MPs how to communicate and they'll teach him how to get elected.

**Follow that Blazer...**

The Prime Minister and hundreds of supporters gave quadriplegic Mike Nemesvary a send off as he embarked on a five-month, round the world tour in support of spinal cord research and rehabilitation. The former World Cup champion skier broke his neck in a trampoline accident in 1985 but says that while his body is broken, his spirit isn't. As he drove off in his '91 Chevy Blazer we spotted a laptop computer mounted beside the driver's seat and recalled that a laptop was "liberated" from Tory offices on Parliament Hill just a few days earlier. If the screensaver has a photo of the Grand Mère Golf Course on it, Nemesvary might want to check out the donor.

**Revolving door policy...**

Good news from the ivory towers of CBC. The public broadcaster plans to hire journalists for the tons of "new opportunities" with CBC TV News. The people's network is advertising for new blood, presumably to become sacrificial lambs for the next round of funding cuts by the federal government. You'll recall that a year or so ago, the network showed the door to 235 employees in a tough belt-tightening measure. Now, it says in warm and fuzzy ads in all the leading Canadian newspapers and the National Post, "the doors of Canada's public broadcaster are open to all." But in a radical departure from tradition, the network says only "the talented and motivated need apply." Darn! And we were THAT close.


Taste & Tenderness You Can Trust Every Time

FRESH SKINLESS
Boneless Chicken Breast .$8.80/kg $3.99 lb.

FRESH LEAN
Ground Chicken .....$5.49/kg $2.49 lb.

BONELESS
Pork Leg Roast .....$5.93/kg $2.69 lb.

NORTHRIDGE FARMS AAA CANADA BEEF
Top Sirloin Steak .....$13.21/kg $5.99 lb.

NORTHRIDGE FARMS AAA CANADA BEEF
Tenderized Minute Steak ....$8.80/kg $3.99 lb.

FRESH
Salmon Fillet .....$17.61/kg $7.99 lb.

More Goodies

NEILSON
35% Whip Cream 500mL ..... $1.99 ea.

NEILSON
Yogurts Reg. & Low Fat, 175g ..... 39¢ ea.

CHRISTIE
Snack Crackers 250g ..... $2.19 ea.

KELLOGG'S
Bran Flakes 475g ..... $1.99 ea.

BULK
Sesame Sticks .....$4.39/kg $1.99 lb.

BULK
Cotton Tails .....$5.49/kg $2.49 lb.

Oven Fresh, Baked Every Day All Day

FAT FREE
Rye Bread 570g ..... $2.49 ea.

1300g
10" Strawberry/Rhubarb Pie ..... $5.99 ea.

Multi-Grain Bread 650g ..... $2.49 ea.

Freshly Picked Produce

PRODUCT OF MEXICO
Green Onions .... 4/99¢

PRODUCT OF U.S.A.
Large Size Snow White
Cauliflower ..... $1.29 ea.

PRODUCT OF U.S.A.
Red Delicious Apples .....$1.74/kg 79¢ lb.

PRODUCT OF FRANCE
Kiwi Fruit ..... 6/99¢

PRODUCT OF U.S.A.
Lemons ..... 5/99¢

PRODUCT OF U.S.A.
Bok Choy ..... $1.08/kg 49¢ lb.

Deli Meats & Cheeses From Around The World

Old Fashioned Ham .....$0.99/100 g. $4.49 lb.

MONTREAL STYLE
Smoked Meat .....$0.88/100 g. $3.99 lb.

ALL BEEF
Salami .....$0.55/100 g. $2.49 lb.

MEDIUM
Cheddar Cheese .....$1.21/ 100g. $5.49 lb.

Edam Cheese .....$1.10/ 100g. $4.99 lb.

FRENCH
Double Cream Brie .....$1.76/ 100g. $7.99 lb.

FARM BOY

SPECIALS
in effect from
Saturday, March 24th
to Friday, March 30th

sn2

www.farmboy.ca
We reserve the right to limit quantities. While supplies last.

# LOCAL

## Ontario Power Generation Supports Community Alert Network

Ontario Power Generation's (OPG) Ottawa/St. Lawrence Plant Group has made a $5,000 contribution to the City of Cornwall's Community Alert Network. The cheque, presented at Cornwall's City Hall to Mayor Brian Sylvester and the members of the Emergency Planning Team, will support the continued availability of the Community Alert Network in case of emergency or disaster.

In making the presentation, OPG Ottawa/St. Lawrence Plant Group Manager John Tammadge said, "We recognize the City of Cornwall's Community Alert Network as a vital component in emergency planning for the citizens of Cornwall and area. It is also an important link for OPG's Emergency Preparedness and Response Plan at the R.H. Saunders Generating Station. As a long-time community member, we are eager to support actions aimed at improving the safety of life in our neighbourhood. Our contribution will support the Community Alert Network which, along with the municipality, other industries, agencies and volunteers, works towards the present and future safety of this community."

The City of Cornwall's Community Alert Network is an automatic telephone system designed to reach citizens of Cornwall and area in case of an emergency or disaster. It warns as many people as possible using the telephone system. The Network was put in place in 1995. Prior to that, the only form of community alert was a siren system belonging to the Department of National Defence.

Upon receipt of the cheque, Mayor of Cornwall Brian Sylvester noted, "We are grateful for the financial contribution provided by Ontario Power Generation. Their help is key to ensuring the ongoing availability of the Community Alert Network for our citizens."

OPG's presence in the Seaway Valley community goes back to the construction of the St. Lawrence Seaway and power Project in the 1950's. As a major North American generating company, OPG continues to build on its commitment to ensure that communities are safer places because of its participation. OPG is deeply committed to the health and safety of its employees and the public. The company's goal is to expand into new electricity markets, while continuing to operate in a safe, open and environmentally responsible manner.

## C-Way Sound Presents New Show

On April 21st, 2001 at 8 p.m., Aultsville Hall will ring with the sounds of Barbershop singing. The first part of the show will be a musical called "A Moving Day." It is the story of a senior citizen who has sold his house and has to pack up the belongings gathered over the past 50 years. A group of barbershoppers come to help, and in the process find a rich storehouse of memorabilia and stories which prompt an appropriate Barbershop musical response.

The second part of the program will feature the quartets "Chordially Yours" and "The Sound Sculptors" and special guests, Cornwall's newly formed women's Barbershop chorus, "The Sound Weavers" under the direction of Felicity Svenson. The men and women will sing a medley of old favourites together and the C-Way Sound Chorus will close the program.


**For men who have been sexually abused:**

- telephone support
- individual counselling
- group therapy programs in Cornwall & Ottawa
- confidential and free of charge

**Call The Men's Project**
**1-877-677-6532**
www.themensproject.ca
sn1

**SUCRERIE LAVIGNE**

*Serving you for 45 years*
*"Rustic Family Sugar Shack"*

- *All You Can Eat*
- *Buffet • Dance*
- *Taffy on Snow • BYOB*
- *Sleigh Ride with Horses*



420 Petit Brûlé Road, Rigaud, QC
Hwy. 401 to Hwy. 325 North
*watch for signs*
sn4
Open until end of April
For Reservations 450-451-4482

**TV BOLTON'S** VALUE/QUALITY SALES & SERVICE




$389.99 Model 4720 (Deluxe)
-$100.00 Programming Credit
***$289.99 After Rebate**
**FREE BASIC INSTALLATION** on first Receiver for a limited time.
**$99.99 Second Receiver when purchased with the 4720 System.**
• Other In-Store Specials




**HWY #138 and EAMER'S CORNERS**
3261 St. Andrews Road, Cornwall, On.
**TEL: 932-7067**
Bell ExpressVu
sn4

# SPRING MELTDOWN

**GREAT DEALS ON 2001 MODELS**

FINANCING RATE **1.9%** ON




























LEASE RATE **1.9%** ON
















LAST CHANCE

YOU SAVE

| | AMOUNT FINANCED | INTEREST RATE | TERM | INTEREST COST |
|---|---|---|---|---|
| GMAC | $20,000 | 1.9% | 60 Mo. | $983.80 |
| BANK | $20,000 | 9.4% | 60 Mo. | $5,157.40 |

**YOU SAVE $4,173.60**

**From your S.D.&G used car SUPERSTORE ... OVER 70 UNITS TO CHOOSE FROM**



**1998 PONTIAC SUNFIRE**
1073A - auto, air, only 20,000 km
**$11,900**



**1997 PONTIAC GRAND AM**
P1806 - auto, air
**$11,995**



**2000 CHEV. MALIBU**
P1924 - 4 to choose from starting at
**$15,900**



**1998 FORD CONTOUR**
C001 - auto, air, spoiler
**$11,995**

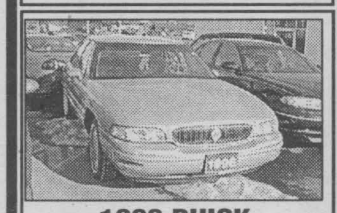

**1998 BUICK LESABRE LTD.**
1115A - must be seen
**$18,900**



**1997 BUICK CENTURY LTD.**
1187A - mint
**$14,900**



**1998 F-150 LARIAT EXT. CAB**
V8, loaded, leather, only 32,000 kms
**$23,995**

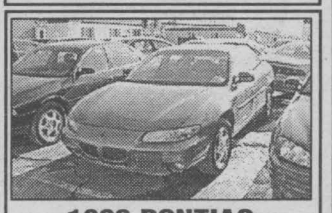

**1998 PONTIAC GRAND PRIX**
0571A - fully loaded
**$13,900**

**SPECIAL PURCHASE from GM**
**on 2000 models with balance of factory warranty**

2000 SUNFIRE, air, tilt cruise ..... 11 to choose from
2000 GRAND PRIX, loaded ..... 2 to choose from
2000 ALERO, air, tilt & more ..... 2 to choose from
2000 GRAND AM, loaded ..... 7 to choose from
2000 MONTE CARLO, loaded ..... 1 to choose from



Mike Carriere *Sales Manager*
Mike L'Ecuyer *Leasing & Sales Consultant*
Denise Scott *Leasing & Sales Consultant*
Shawn Pecore *Leasing & Sales Consultant*
Pierre Rivers *Leasing & Sales Consultant*
Shawn Blanchard *Leasing & Sales Consultant*
Luc Emmell *Leasing & Sales Consultant*

2000 REGAL, loaded ..... 2 to choose from
2000 CAVALIER, loaded ..... 1 to choose from
2000 CENTURY, loaded ..... 4 to choose from
2000 PARK AVENUE, only 14,450 km ..... 1 to choose from
2000 LESABRE, loaded ..... 2 to choose from
2000 INTRIGUE, air, tilt & more ..... 2 to choose from
2000 IMPALA, loaded ..... 2 to choose from
2000 MALIBU, loaded ..... 4 to choose from
2000 CHEV. BLAZER, loaded ..... 1 to choose from
2000 DENALI, loaded ..... 1 to choose from
2000 CHEV. VENTURE, loaded ..... 3 to choose from
2000 PONTIAC MONTANA, loaded ..... 2 to choose from
2000 DODGE CARAVAN ..... 1 to choose from

GM Brookshell
*Where Everybody Gets a Great Deal!*
PONTIAC BUICK GMC
Corner of Brookdale & 13th Avenue, Cornwall
932-1724 • 1-877-716-0479
www.brookshell.gmcanada.com
sn2

# My Spring Cleaning Potpourri Of 13 Items



## Dances With Words

*Nick* **WOLOCHATIUK**

According to the calendar, spring has arrived. The strengthening rays of sunlight have prompted our three cats, Herb, Kiboots and Tasha, to consider venturing outdoors once again. Perhaps its the three chipmunks they've spotted that are putting the travel bug in them.

It's also the time of year that 'housepersons' do some tidying up. [Note: using the term 'housewives' would get me in trouble; the use of the even shorter and more politically correct and journalistically fashionable 'houses,' as in 'fishers' or 'chairs,' would have been even more 'in' step.] In keeping with the ritual of spring cleaning, I'm going to clean up some of the many little tidbits that have been cluttering up my desktop all winter. As usual, they are not in any significant order, except for the fact that I've saved the best one for the last.

Item number one: I'm having an interesting e-mail debate with Lorna, my Glen-Net service provider's excellent technical support person. Because of all the surfing and e-mailing glitches I've been contending with lately, I wrote to her, "Computers must be women, right? At least once a month my computer can be quite unresponsive and difficult to get along with. I just have to wait until she's ready, and all too often that makes me late. Sometimes she just refuses to communicate, even when I've gone through all the right steps to open a dialogue. She's more prone than I am to pick up a virus. In addition, my computer never forgets - anything."

Lorna was quick to counter with "Ahem, computers are male. You always have to stay one step ahead of them, you can't count on them not to drop things all over the place, and of course, they must always have the latest and most powerful and expensive toys and gadgets or they aren't happy."

Ask any plumber or electrician: fittings come in two varieties, male and female. In search of the truth, I've checked the sex of the receptacles for the plug-ins at the back of my computer. Yes, three are male, but the three others are much larger - and they're female, so...

Onto a completely unrelated item number two: All of the Ottawa Flying Club's aircraft have been retrofitted with nicely recessed and convenient block heater receptacles. Why haven't the geniuses in Detroit, Wolfsburg and Japan realized that our automobiles would also benefit from such a feature? Instead we have to lift the hood or have a power cord dangle from under it.

Items three and four, still on an automotive theme: Why is it that the bigger and more expensive cars don't seem to be equipped with left turn signals? Another gripe about today's vehicles: why don't they come equipped with provision for attaching rear bicycle racks, or provision of hard points suitable for attaching roof racks capable of carrying canoes or kayaks? Instead, we get spoilers that might become effective at speeds of 300 kph or more!

Last on an automotive theme: Now that the first few mild days are here, I've started driving with my side window open. Unfortunately, my Mazda B2200 pick-up's door lock is positioned exactly where my arm rests. Every time I go to get out of my car, I find that the door is locked. Don't the Japanese automotive designers ever drive around with their windows open? Please! Move it to the far more ergonomically correct position.

Number six: a local florist advertises a "Boka of the Week." What's a 'boka'?

Item number seven: You've heard people lament, "If I could live my life over..." My version of it would be, "If I could live my life over...every pair of socks I'd ever buy would be black, size 10 1/2, and identical in every way. I have more orphans than any orphanage."

On a more serious note, item number eight, "If I could live my life over, I'd live over an aircraft hangar."

Number nine: Has anyone contacted the Guinness Book of Records to see if Cornwall holds the record for the greatest number of Tim Hortons donut shops or the greatest number of closed-up gas stations?

Ten, another question: When's the last time a question has ever been asked at a shopping mall information kiosk? All they do now is sell lottery tickets!

Number eleven: Since I've been a teacher since 1959, several people have suggested that my "Dances With Words" should deal with education matters. Yes, I've taught for many years, at levels from pre-kindergarten to secondary to adult education, and yes, I have qualifications that include teachers' college, a B. A., B. Ed. and a Special Education Specialist certificate, I am well-qualified to speak out, or to keep my mouth shut. I've chosen to keep my mouth shut and my computer silent about education matters until I quit teaching, or until I know all the answers. I know too much about teaching to claim to know all the solutions to its problems. Unlike some columnists, I believe in the adage "It is better to remain silent and let people think you are ignorant, than to speak out and remove all doubt."

Second-last: A correction. There's nothing worse than having your name spelled incorrectly. The 'Flying Farmer' that appeared in last week's article on the Farmers' Day of Protest should be 'Bourdon,' not 'Bourdeau.' My mistake, my apology. (However, the 'XIII' that got changed to 'eight' by someone [March IX edition] was not my mistake. I spent two years in grade XIII, not grade VIII.) Unfortunately, due to the lack of space remaining in this week's "Dances With Words," there's not enough room for my Spring Cleaning item number thirteen, the best item, which as I said before, I was saving for the last.


Michel Menard, D.D.
DENTURIST
Immediate Appointments
Dental Repair Complete, Partial & Soft Plates
at "Smiling Prices"
50 Ste. Catherine
St. Polycarpe, P.Q.
1-450-265-3332
sn4

SAVE UP TO 40%
on our WINTER OUTERWEAR
New Spring Carhartt Stock Arriving Daily
Men's & Ladies' Workwear and Safety Footwear
THE WORKS
Capital City Centre, 812 Pitt Street 932-0461 sn3

PHARMACIE EASTCOURT GUARDIAN PHARMACY
1380 Second St. E., Eastcourt Mall
PRESCRIPTIONS DAILY
We Process
• Ontario Drug Benefit • Assure Card Ontario Blue Cross
• WCB • Green Shield • Prudential • RX Plus
• DVA • Confederation Life
MON. - SAT. 9:30 a.m. - 9:00 p.m 937-0956

NO CHARGE AUTOMATIC
AUTOMATIC ISN'T AN OPTION ANYMORE.
Now get NO-EXTRA CHARGE Automatic on most F-150 and SuperCrew.





2001 F-150 XLS 4X2 SuperCab
NOW LEASE FOR ONLY $349 Per month/36 months
$2,855 down payment, $400 security deposit and $1,090 freight.
OR LEASE FOR $389* PER MONTH WITH $1,500 DOWN.
OR CASH PURCHASE $25,630**
Includes No-Extra Charge Automatic, Plus:
• 4.6L Triton V8 - With 20 more horses!
• Air Conditioning
• 5-Passenger Seating
• Standard 4 Doors
• 4-Wheel ABS Brakes
• AM/FM/CD with Premium Sound
• 16" Polished Aluminum Wheels
• Colour-Keyed Door Mouldings
• 40/60 Cloth Split Bench Seat





2001 F-150 XLS 4X4 SuperCab
NOW LEASE FOR ONLY $379 Per month/36 months
$3,499 down payment, $450 security deposit and $1,090 freight.
OR LEASE FOR $437* PER MONTH WITH $1,500 DOWN.
OR CASH PURCHASE $29,279**
Same great features as the 4x2 PLUS:
• 4x4 Shift-on-the-Fly
3.9%† 48 Month Purchase Financing on most F-150
Built Ford Tough F-Series. Canada's best-selling pick-up truck for 35 years!
There's never been a better time to buy.
YOUR ONTARIO FORD DEALERS.
www.ford.ca/offers

WISE BUYERS READ THE LEGAL COPY: *Lease a new 2001 F-150 XLS 4x2 SuperCab with no extra charge Automatic for $349/$389 per month based on an annual lease rate of 4.4% and a 36 month lease from Ford Credit to qualified retail lessees, on approved credit. Total lease obligation is $15,414/$15,504 with $2,855/$1,500 down payment or equivalent trade required. First month's payment and $400/$450 security deposit required. Lease a new 2001 F-150 XLS 4x4 SuperCab with no extra charge Automatic for $379/$437 per month based on an annual lease rate of 4.4% and a 36 month lease from Ford Credit to qualified retail lessees, on approved credit. Total lease obligation is $17,143/$17,232 with $3,499/$1,500 down payment or equivalent trade required. First month's payment and $450/$525 security deposit required. Some conditions and a mileage restriction of 60,000 km over 36 months apply. A charge of 8 cents per km over mileage restriction applies, plus applicable taxes. †3.9% purchase financing on a new 2001 F-150 XLS 4x2 SuperCab with no extra charge Automatic/F-150 XLS 4x4 SuperCab with no extra charge Automatic for a maximum of 48 months to retail customers, on approved credit. E.g. $20,000 financed at 3.9% annual percentage rate for 48 months, monthly payment is $450.73, cost of borrowing is $1,635.04 and total to be repaid is $21,635.04. Down payment or equivalent trade may be required based on approved credit. Financing not available with any other offer. Offers exclude SVT Lightning and Harley Davidson Limited Editions. **Purchase a new 2001 F-150 XLS 4x2 SuperCab with no extra charge Automatic/F-150 XLS 4x4 SuperCab with no extra charge Automatic for $25,630/$29,279. Taxes payable on full amount of purchase price. All offers exclude freight ($990), licence, insurance, administration fees and all applicable taxes. Dealer may lease or sell for less. Limited time offers. Offers may be cancelled at any time without notice. See Dealer for details. Dealer may not have vehicle in stock. Allow 4-6 weeks for delivery. See Dealer for details. ‡Based on Manufacturer's Public Month End Release December 2000.
Ontario FDA, P.O. Box 2000, Oakville, Ontario L6J 5E4

# What You Believe Is What You Get

## Kaleidoscope

*H.B.*
**KANTERS**

A neighbour walking her dog stopped to chat as I was putting a letter into the mailbox one day last week. She mentioned the story about God's existence I wrote a while back. She said I should write more about faith in religion. I said I'm not qualified to write about religion, I just talk about the stuff everyone my age knows. That's the beauty of making it to the big 6-0 in life, without faith, you'd never get there.

Personal faith is such an interesting topic because it means to believe and we all believe in something. Everything we do is based on what we believe, whether we admit this or not. The fact is, people can't endure the stress and cares of ordinary life without faith in something, even if it can't be proven: atheists can't prove there is no God, new agers can't prove that everything is God, members of certain pagan religions can't prove the earth is God, and die-hard agnostics can't prove it's impossible to know one way or another. But all believe in something which means all have great faith.

You get into trouble if you start to check out who or what someone believes in. Most of us don't like to think about God in a conscious and mindful manner. This is the age of designer-gods, we're more comfortable with ideas of a benevolent, magical figure behind the clouds somewhere, along the lines of Santa Claus. But it doesn't work that way, and the real question is how can we know what to believe.

So let's take a look at evidence which supports the idea of an awesome God:

- The natural world around us reflects a designer and maker;
- Our inner voice acts as a kind of 'God radar;'
- The Bible speaks on behalf of God, much of it is written as verifiable history;
- The life and death of Jesus is proof.

Now let's looks at evidence which supports the idea that God does not exist:

- The natural world around us just happened;
- The laws that govern our universe developed by themselves, there was no guidance or direction;
- Man is without spirit or meaning, death is the end of us;
- Jesus was not telling the truth, he was a fraud who managed to fool everyone.

We can now take any one of those points and argue until we're blue in the face, but eventually a decision has to be made. And our choice has to be either God exists or God does not exist. Besides that simple truth, it seems people need God instinctively because in moments of trouble, surprise or panic, human beings will either slip into prayer or shout out some profanity. Isn't that interesting? And what does it tell us?

It says we can't just dismiss this as a coincidence, praying and swearing are both such obviously human behaviours. It's as if we all had this built-in 'God-alert' button but can't control it. It also means that even when we don't believe anything, or when we're angry with a God who allows injustice and pain, we still call on him. We keep right on using this involuntary, internal, moral conscience that recognizes God is present and knows that God is very real. Why else would non-believers get so upset?

I'd like to thank my dog-walking neighbour for suggesting we think more about this topic. There are four, and occasionally five people who walk their dogs past my place every day. I have learned to synchronize my trip to the mailbox with their routines, and that makes for good neighbours all around. My father used to say that besides getting along within your own family, getting along with your neighbours is what brings peace and joy into peoples' lives. The older I get, the more I realize he was always right.

## Corner Post

*Elbert*
**van DONKERSGOED**

"I've done everything I can to become more efficient but it's just not enough." That farmer quote epitomizes the agricultural dilemma that led to this week's parade of farm trucks on our province's highways.

The demonstrating grain and oilseed producers are frustrated. They just want to make a living, raise their families and help build their local communities, but the future they counted on has not arrived.

For decades, farm advisors urged the adoption of new technology, expansion, business-like management and reduced costs. This, they said, would position Canadian grain growers as low-cost producers to capture market share in a globalizing world.

Farm families adopted this vision. Farms became bigger. Management and marketing turned professional. Costs were contained. Farmers upgraded to bigger and wider combines-and all the accessories to till and plant and husband a grain farm.

Today, with the latest technology, it takes just one hour of people-work to manage one acre of grain. Do some quick math: 40 hours in a typical work-week times 50 weeks per year is 2,000 hours. Managing 2,000 acres is now the equivalent of a job for just one person. But, it's just not enough.

Because the so-called competitive market for grain in a free market world has not arrived. The European Union pours mega Euros into a high-cost farming system for its own good cultural and community reasons. The United States keeps its farmers in business with acreage payments and by marketing their surpluses for them. Brazil's burgeoning infrastructure – rails, grain elevators and barges on the Amazon – will soon float the cheapest grain out of the heart of South America.

In Ontario, we've built a grain production system designed for a world that hasn't arrived. And it won't arrive any time soon.

Many farm trucks did not participate in this week's demonstrations. Their owners stayed home, got on with the business of farming or took their kids on a spring break family outing.

These families are no less frustrated than those who protested. But, they have accepted that we are daft to keep on hoping that the competitive world grain market, where we will be low cost producers, is just around the corner.

They say thank you for the much needed support already announced. They agree that another half to three quarters of a billion dollars is needed to give grain producers a chance at a decent income. But it's time for change.

More support must not prop up the status quo. It must underwrite change. If not, we'll be just as frustrated next year and the next: we'll keep on asking for still more. It will never be enough.

## ask the VET

Friskies

**Q** Should I be concerned about my pets dental care?



**A**

*Oral hygiene has perhaps been the most neglected aspect of pet health care. It is estimated that 90% of pets over 2 years of age have significant mouth disease and of that 90%, fully 50% require immediate attention. It should come as not suprise that this is the case. After all, dogs and cats have teeth just like we do, and the same conditions that lead to our tooth and gum problems also occur in our pets' mouth.*

*Inflammation of the gums occurs as the plaque and tartar accumulate on the surface of the tooth. This is called gingivitis. This occurs because the debris in the space between the tooth and gums, known as the gingival sulcus, and causes irritation and infection. If this process goes unchecked, the supporting structures of the tooth degenerate. This process is known as periodontal disease.*

*Routine home care should be started at 3-4 months of age. Depending on the size of your dog, the infant, childrens of adult brushes with soft bristles can be used. Try to make brushing an enjoyable and rewarding experience. Patience and time are the two mainstays. It takes an average of two months for your pet to get used to having its teeth brushed, however, the health rewards are well worth it.*

*There are good toothpastes available for the dog and cat as well as liquid gum conditioners. Consult your veterinarian for the one best suited to yoru pet. Human toothbrushes, salt, and baking soda should not be used. Toothpastes' foaming action is irritating and all of these substances can cause illness if swallowed.*

*For more information on pet dentistry, talk to your veterinarian.*

***For More Information About Your Pet ... Contact***

**Hospital Member**

St. Lawrence Valley Animal Hospital
**Dr. R.P. Tropea**
**Dr. M. Viezel**
**Dr. V. Harrison**
**Dr. N. Hyatt-Gervais**
**Dr. D. Callahan**
**435 PITT ST.**
**CORNWALL**
**932-4094**

A.A.H.A. AMERICAN ANIMAL HOSPITAL ASSOCIATION

24 HOUR EMERGENCY SERVICE

sn4


# FINAL WEEK

NO GST

NO CHARGE Oil, Lube & Filter For as long as you own the car

NO DOWN PAYMENT

## NO PAYMENTS 'TIL SUMMER OAC

| | | | |
|---|---|---|---|
| **00 BLAZER** Stk#P0121, 4 dr., loaded, trailblazer, | $31,950 | **98 MALIBU SEDAN** Stk#P1014, loaded | $14,950 |
| **00 CAVALIER Z24** Stk#1035A, auto, AC, p.w, p.l. | $18,950 | **98 CAVALIER** Stk#P1019, 2 dr. coupe, auto, AC | $13,450 |
| **00 LESABRE** Stk#P0114A, 4 dr., loaded | $22,950 | **98 INTRIGUE** Stk#P1024, 4 dr., loaded, roof | $19,900 |
| **99 SILVERADO** Stk#1040A, ext cab, 4x2, AC, cass, | $24,950 | **98 CAVALIER** Stk#P1025, 4 dr., AC, auto, cass | $13,950 |
| **98 TAHOE** Stk#472A, 2 dr, sp SOLD | $29,950 | **98 CAVALIER** Stk#P1028, 4 dr., auto, air, cass | $13,950 |
| **98 BLAZER LS** Stk#P1004, 4 dr., loaded | $21,950 | **98 CAVALIER** Stk#P1030, 2 dr., auto, air, cass | $13,950 |
| **98 PICKUP EXT. CAB** Stk#P SOLD 2 uto, air | $21,950 | **98 CAVALIER** Stk#P1031, 2 dr., auto, air | $13,950 |
| **98 VENTURE VAN** Stk#P1010, air, cass., 7 pass. | $16,950 | **97 LUMINA SEDAN** Stk#11 SOLD | $13,950 |
| **98 VENTURE VAN** Stk#P1011, 7 pass, air, cass, tilt | $16,950 | **97 CADILLAC DEVILLE** Stk#1165A, loaded | $21,950 |
| **98 ASTRO VAN** Stk#P1013, loaded | $16,950 | **97 CENTURY CUSTOM** Stk#739A, loaded | $14,950 |
| **98 JIMMY SLE** Stk#P1028, lo SOLD | $24,950 | **97 LUMINA LS SEDAN** Stk#P0034A, loaded | $13,950 |
| **97 PICKUP F150 S/CAB** St SOLD X loaded, | $18,950 | **97 ACCORD LX** Stk#P0088A, 4 dr, 5 spd., AC | $13,950 |
| **97 TRANS SPORT** Stk#P0111, 3 dr., loaded, rear AC | $16,950 | **97 INTREPID** Stk#P0093, 4 SOLD e bench seat | $12,950 |
| **97 TRANS SPORT** Stk#P1007 SOLD | $16,950 | **97 LUMINA** Stk#P0099A, 4 d SOLD lum. wheels | $13,950 |
| **96 LUMINA APV** Stk#332A, 3 SOLD L, A/C | $13,950 | **97 GRAND AM** Stk#P0102, 4 dr., loaded | $13,950 |
| **99 MALIBU** Stk#1259A, 4 dr., V6, loaded | $15,950 | **96 BONNEVILLE SE** Stk#489A, 4 dr., loaded | $12,950 |
| **98 DELTA 88** Stk#1251A, 4 dr., p. seat, loaded | $19,450 | **95 ESCORT** Stk#1011A, 4 dr., 5 spd, as is | $5,950 |
| **98 INTRIGUE GL** Stk#1258A, 4 dr., loaded | $17,950 | **95 METRO** Stk#1255A, 4 dr., auto | $7,950 |
| **98 SATURN** Stk#P0097, 2 dr., loaded | $14,950 | **94 TAURUS** Stk#1068C, 4 dr SOLD s, loaded | $9,950 |
| **98 SUNFIRE** Stk#P0119, 4 dr., auto, AC | $12,950 | **94 PRECIDIA** Stk#1198A, 2 dr, auto, AC, cruise | $10,950 |
| **98 LUMINA** Stk#P0122, 4 dr., cass., air, p.locks | $14,950 | **94 ACHIEVA** Stk#1219A, 4 dr., loaded | $9,950 |
| **98 MALIBU** Stk#P1001, 4 dr., loaded | $14,950 | **93 TAURUS WAGON** Stk#12 SOLD | $2,950 |
| **98 GRAND PRIX** Stk#P1003, 4 dr., loaded, p.seat | $16,950 | **91 GRAND PRIX** Stk#P0072 SOLD ed | $4,950 |
| **98 CAVALIER LS** Stk#P1009, 4 dr, loaded | $13,950 | **91 CADILLAC BROUGHAM** Stk#P;1016, loaded | $9,950 |

Limited Time Offer

Experience The Difference

CMS **CORNWALL MOTOR SALES**

Brookdale Ave & Hwy. 401 933-3000

sn2

# Trouble At The Office



## Crime Flashback

*Max* **HAINES**

## Mildred Bolton Was Convinced Her Estranged Husband Was Having A Fling With His Secretary

You wouldn't want to have been married to Mildred Bolton. A feistier woman never drew breath. Mildred berated her much-maligned husband, Joe, on a daily basis. She would show up at his place of employment and cause such a fuss that, on occasion, Joe would lose his job.

In 1936, after 14 years of matrimonial hell, Joe removed himself from hearth and home and instituted divorce proceedings. He went into the insurance business for himself. At least Mildred couldn't get him fired anymore.

The little hellion, who stood only a smidgen over five feet, wasn't above slugging it out with 200-pound, six-foot-plus Joe. He had his hands full preventing himself from being clawed to shreds.

Mildred was convinced that Joe and his secretary were bedding down for fun and games. This paranoid condition didn't manifest itself over one particular secretary. As Joe had moved from job to job, Mildred had always shown up with those accusations and those long fingernails.

That was the situation on July 16th, 1936, when all Hades broke loose. Joe had opened his own insurance brokerage business, Bolton and Schlitz, located at 166 West Jackson Blvd. in Chicago. Mildred was up to her usual tricks. She was convinced that her Joe was romping in the hay with his secretary, Andrea Houyoux. Who should show up at 166 West Jackson but Mildred, nasty as ever. Evidently Joe had been late doling out her monthly allowance. Mildred was fuming.

Andrea heard shots and ran out of her office. She saw Joe stagger out of his office and into the building's hallway. He was clutching a small, black .32 revolver. Finally, he fell to the floor, writhing in agony. All the while Mildred, who had followed her husband, looked on, much as a member of an audience enjoying a stage play. Joe shouted to no one in particular, "Keep that woman away from me!"

An elevator operator fetched two doctors from another floor in the building. Joe was hustled off to hospital with spectator Mildred at his side. Minutes after his arrival, he died.

The first detective at the hospital inquired of the not-so-grieving widow how it had all happened. Mildred replied, "It was an accident. He had the gun in his desk drawer. He took it out and threatened me with it. We struggled for the gun." On a later occasion she answered the same question, "I don't know, maybe he committed suicide."

Cunning Mildred attempted to paint a picture of her husband committing suicide, which didn't sit well with authorities, particularly after an autopsy report clearly stated that Joe had been shot twice in the back. Gentlemen intent on suicide simply don't do that.

A search of Mildred's purse uncovered a receipt for a gun sold on June 11th by the Hammond Loan Company to Mrs. Sarah Weston. With the finding of the receipt, Mildred, if she wasn't already in trouble, was now in muddy water over her head. The incriminating receipt indicated premeditation. Our girl could go to the chair.

Mildred denied ever bringing a gun to her husband's office and denied having purchased a gun. She admitted that she and Joe were on the outs, but swore the whole thing was an accident. Even when a Mr. Goldberg picked her out of a lineup and swore she was the Sarah Weston who had purchased the gun at his Hammond, Illinois, store, she denied it.

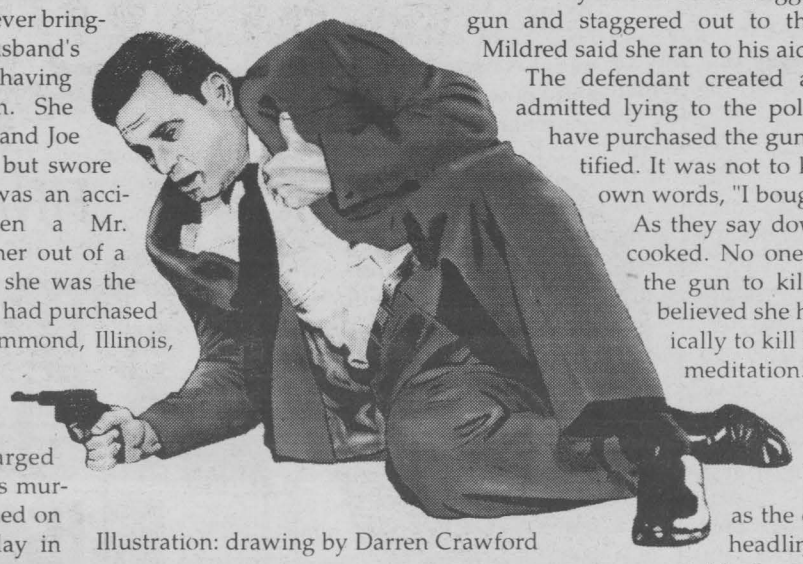

Illustration: drawing by Darren Crawford

Mildred was arrested and charged with her husband's murder. Her trial opened on a scorching hot day in July. She loved every minute of it. A rather dumpy, middle-aged woman, Mildred had become a star overnight. She signed autographs, posed for pictures and was ever ready with a humorous quip.

The official proceedings didn't go well for Mildred. A nasty prosecutor brought up several disagreeable facts that would have been better left unsaid. There was the time she had slashed Joe with a knife and that other occasion when she had used a straight razor. Then there were the numerous outbreaks at his various places of employment, which had resulted in him losing job after job. As the prosecution droned on, it became obvious that Joe had been a lucky man to have lasted 14 years.

The prosecutor was building up a scenario whereby Mildred had put her husband's life in danger several times until, finally, she took it. He even produced a doctor who had treated Joe for stab wounds and lacerations.

The public defender, seeing his weak defence going down the drain, put Mildred on the stand, a tricky manoeuvre frowned on by many. Mildred told of going to Joe's office to obtain her allowance, which he never gave her on time. He had the gall to keep her waiting for an hour before seeing her. As usual, the pair argued. Joe uttered the uncomplimentary phrase, "You are just a dirty old bitch."

After hearing those derogatory words, Mildred said she took out the revolver and pointed it at her husband. Then she pulled the trigger. Joe fell back momentarily, but proceeded to get up and said, "Give me that gun," to which Mildred responded, "No, I am going to finish myself now. Let go of me, because my hand is on the trigger." They struggled. Joe got the gun and staggered out to the hall, where he collapsed. Mildred said she ran to his aid.

The defendant created another sensation when she admitted lying to the police. Mildred now claimed to have purchased the gun just as Mr. Goldberg had testified. It was not to kill Joe, but as she said in her own words, "I bought the gun to kill myself."

As they say down East, Mildred's goose was cooked. No one believed she had purchased the gun to kill herself. The jury obviously believed she had bought the weapon specifically to kill her husband. Folks, that's premeditation.

The Illinois jury found Mildred guilty. She was sentenced to death. The date of February 26th, 1937, was set as the execution date. Mildred made headlines with the unusual quote, "As far as I am concerned, I don't want a new trial. I am perfectly satisfied with things as they now stand." True to her word, she refused to see lawyers who were willing to handle her appeal at no charge.

Despite her wishes, Mildred's original lawyer launched an appeal, but it did no good. As her date with death drew near, the Supreme Court of Illinois upheld the verdict. In jail, awaiting death, Mildred remained in surprisingly good cheer. She read the Bible, joked with her keepers and ate heartily. All of this was big news at the time, for Mildred was to become the first woman ever executed in Illinois' infamous Cook County.

February 26th rolled around. Mildred's head was shaved. A special pair of shorts had been designed to assure a degree of dignity to the doomed woman. A half-hour before she was to be executed, Governor Henry Horner commuted her sentence to 199 years in prison.

Mildred Bolton was shipped off to the Women's Penitentiary at Dwight, Illinois, where she remained a model prisoner for six years, until August 29th, 1943, when she was found dead in her cell. Somehow, she had procured a pair of scissors and had managed to slash her wrists.

*Copyright 2001, The Toronto Sun. Unauthorized reproduction or Web posting prohibited.*




Turns "weirdo" into "eccentric."

The new Passat

Drivers wanted.

JACK MACDONELL MOTOR SALES LTD

632 Pitt St., Cornwall "Your Hometown Volkswagen Dealer" 933-3483

Ninth St. Seventh St. Jack MacDonell Motor Sales Pitt St. Sydney St.

Visit Our Website at www.cornwallvw.com

sn3





Want to know more about government services for you?

- Looking for a new job
- Starting your own business
- Getting access to the Internet
- Taking parental leave
- Planning your retirement
- Making your home energy efficient

Learn more about the hundreds of services available. Call us and talk to an agent in person. Visit our Web site. Or drop by the **Service Canada Access Centre** nearest you.

1 800 O-Canada
(1 800 622-6232)

TTY/TDD 1 800 465-7735

www.canada.gc.ca

Canada

LOCAL

# Things Are Blooming For The Spring Home Show

It's a sure sign of spring in the Cornwall area. Plans for the 2001 version of the Chamber of Commerce Spring Home and Garden Show are well underway. Show organizers report tremendous interest from exhibitors and indications are the Show will be an outstanding consumer event.

"We've had a number of new exhibitors seeking space in the Spring Show," reports Executive Manager Lezlie Strasser. "We're always pleased to have new ones join the Show. It adds the variety visitors look for, and it will probably mean very large crowds this year. We again have some fabulous prizes to give away to a number of lucky show visitors."

The Spring Home and Garden Show is popular throughout the Cornwall region as the first major consumer event of the season. As householders begin thinking about home gardening and home improvement projects, they can pick up terrific ideas at the Show itself. Visitors will find everything from deck building to air conditioning, painting tips to new flooring along with great ideas for gardening and landscaping.

Some special features at the 2001 Spring Home and Garden Show will include gardening tips and cooking demonstrations, always popular with the public. And this year, visitors will get to watch a deck being built and will get some fabulous tips on how to use paint as a decorating tool. There will also be a huge selection of household products ranging from BBQ's to outdoor furniture to home improvement tools.

Once again, the Spring Home and Garden Show will be held at the Cornwall Civic Complex and close to 10,000 people from across the region are expected to attend. Show dates are April 20th, 21st and 22nd, 2001.

For information about the Spring Home Show, contact the Chamber of Commerce at 933-4004.

## Spring Craft Show

The St. Lawrence Centre Mall and Jupiter Products will hold its Spring Arts and Craft Show from March 21st to 25th, 2001. Visit local and out-of-state exhibitors showcasing and selling a wonderful array of arts and crafts throughout the St. Lawrence Centre.

mitsy's PET SHOP
3 SHIH TZU PUPPIES
1-Tri-Colour & 2-White & Gold
1 DACHSHUND PUPPY
10 GAL. AQUARIUMS $79.99
CANOPIES IN STOCK FOR AQUARIUMS 24"-36"
344 Montreal Rd. sn3 938-6132

## The Easter Bunny To Visit St. Lawrence Centre

The Easter Bunny will hop into his new Spring Garden in Centre Court at the St. Lawrence Centre on Saturday, April 7th, 2001 from 11 a.m. to 8 p.m. Photos are available but optional provided by Carol Barclay Photography, Canton. The Easter Bunny will hand out colouring sheets for St. Lawrence Centre's Easter colouring contest. So dust off your imagination, grab your most winning colours and complete the colouring sheet. Return the coloured sheet to Customer Service by April 14th. All entries will be displayed in the Mall.

## Another Rural Sore Spot

*By Nick Wolochatiuk*



Since 1969, the technology to put a man on the moon has existed. Long before then, builders of railway level crossings have had sufficient expertise to construct road-railway intersections that will allow automobiles to cross over the railway bed with any undue difficulty. Proof of the matter exists in the CN railway crossing on Cornwall's Boundary Road - and virtually every level crossing in the United States!

Why is it that the CN level crossing on SD&G 27 at Summerstown Station is usually a virtual tank trap? It could be used as a replacement for the U.S. Army's armoured vehicle test area at Aberdeen, Maryland.

As recently as St. Patrick's Day, the Summerstown Station so-called 'level'-crossing received yet another asphalt patch-up. That is likely to last as long as a St. Patrick's Day celebration hangover. Why not install the same type of roadbed structure as found on Cornwall's Boundary Road crossing?

The drivers of Nesel Fast Freight's 18-wheelers, school bus occupants and many Glengarry residents are anxiously awaiting the local implementation of proper level-crossing construction.

Easter Special
Touché BAKERY OUTLET
50% off Selected items
Brioche Bread $3.99 $1.99
4" Mini Pies $.99 $.49
Hours: Fri: 8 - 5 Sat: 8 - 5 Sun: 11 - 5
Tel: 938-0004
17339 Cornwall Centre Road

DEALS OF THE WEEK

0% FINANCING OVER 48 MONTH O.A.C.

| | 2001 Taurus LX | 2001 Explorer XLS | 2001 Windstar LX |
|---|---|---|---|
| | Stk#1110 | Stk#1026 | Stk#1088 |
| AMOUNT FINANCED | $24,250.00 | $38,870.00 | $27,585.00 |
| at 9% Loan Interest $aving | $5,730.00 | $8,618.00 | $6,479.00 |

SALE PRICES ARE PLUS FREIGHT AND APPLICABLE TAXES

PING TAN



the Nearly New barely rarely driven gently, slightly used Quality Pre-Owned Car Store

PING'S IMPORT SPECIALS

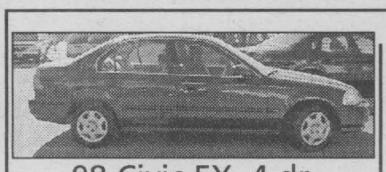

98 Civic EX, 4 dr.
$16,998 OR $165.40 BI-WEEKLY



97 Corolla DX
$13,997 OR $136.25 BI-WEEKLY



98 Accord LX
$16,997 OR $165.33 BI-WEEKLY

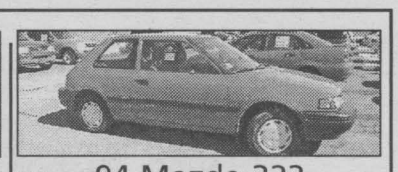

94 Mazda 323
$5,994 OR $58.30 BI-WEEKLY

| SUV'S - 4X4'S - TRUCKS | PRICE | BI-WEEKLY PAYMENT |
|---|---|---|
| 00 Ranger XLT P/U | $18,995 | $184.61 |
| 99 Explorer XLT | $24,999 | $243.16 |
| 99 F150 4X4 S/C | $26,999 | $262.61 |
| 98 F250 4X4 S/C | $28,998 | $282.06 |
| 98 Chev 4X4 Dually | $31,998 | $311.00 |
| 97 F150 S/C XLT | $18,997 | $184.68 |
| 95 F150 S/C XL Sport | $13,997 | $136.15 |
| 95 F150 4X4 P/U | $15,995 | $155.58 |
| 95 F150 XL P/U | $11,995 | $116.68 |
| 92 Explorer, 2 dr. | $7,992 | BLOWOUT SPECIAL |

| MINI VANS | PRICE | BI-WEEKLY PAYMENT |
|---|---|---|
| 99 Windstar LX (Quads) | $23,999 | $233.43 |
| 99 Windstar LX | $18,999 | $184.66 |
| 99 Dodge Caravan | $18,999 | $184.00 |
| 98 Windstar GL | $17,998 | $175.07 |
| 97 Aerosport XLT | $12,997 | $126.42 |
| 96 Windstar GL | $13,996 | $136.80 |
| 95 Windstar GL | $12,995 | $126.23 |
| 99 E350 Cube Van (16 ft.) | $29,999 | $291.80 |
| 99 E250 Club Wgn (17 pass.) | $19,998 | $194.52 |

| CARS & WAGONS | PRICE | BI-WEEKLY PAYMENT |
|---|---|---|
| 00 Crown Vic LTD | $24,995 | $243.10 |
| 00 Taurus SE, blue | $19,995 | $194.36 |
| 99 Escort Sedan | $13,999 | $137.08 |
| 98 Taurus Wgn | $16,998 | $165.47 |
| 98 Pontiac Sunfire | $12,998 | $126.74 |
| 97 Crown Vic | $14,997 | $145.87 |
| 97 Buick LeSabre | $13,997 | $136.25 |
| 96 Cougar XR7 | $14,996 | $145.62 |
| 96 Mustang GT | $18,996 | $184.61 |
| 96 Plymouth Breeze | $11,996 | $116.74 |

ALL BI-WEEKLY PAYMENTS ARE BASED ON 60 MONTH TERM FINANCING O.A.C. APPLICABLE TAXES EXTRA



Shawn Maloney



Norm Hebert



Karen Kelly



Mike Cook



Larry Ducharme



Gilles Brunet



Fran Guindon



Frank Prevost



Ken Green



Robert Vautour

We Sell & Service Ford & Mercury Vehicles

MILLER HUGHES SINCE 1956 www.millerhughesford.com

711 Pitt St., Cornwall
932-2584

sn 3

search for us at www.millerhughesford.com

EDITORIAL

OPINION

# How Did Those People In Walkerton Get The Money So Fast?

Talk about quick justice.

It hasn't even been a year since the worst E.coli outbreak in Canadian history in Walkerton and the lawsuit is already settled. With good results, too.

Ontario's top trial judge, Patrick LeSage of the Ontario Superior Court, put the finishing touches on a deal earlier this week that will see every person – resident and visitor alike – who was made ill by the contaminated water receive quick and reasonable compensation.



## Meanwhile

*Fred* **SAGEL**

As Justice LeSage put it himself: "I'm of the view that the settlement is fair, reasonable and in the best interests of the class (meaning the people who are suing or entitled to sue for damages).

Even the lawyers acting for the people who are making claims are happy. Harvey Strosberg, a tough, able and experienced litigator from Windsor, called the plan "attractive."

He should be pleased. Under the terms of the settlement, he and the other few lawyers acting for the people who were made ill stand to pocket $4 million in fees. Quite a hefty amount for the whole effort which lasted a total of about nine months.

Was the result worth the $4 million in fees?

Absolutely.

The lawsuits were brought under a relatively new procedure in Ontario called class actions. Class actions are a device that has been imported from the United States, where lawsuits on a mass scale have been settled with regularity since 1966. Ontario has allowed them since 1993, but there have been relatively few test examples.

Under the new procedure, one person can represent a class of people and bring a lawsuit to claim for the damage that has been caused to all of them. By doing this, it allows people who have suffered minor injuries in the water disaster to bring their claims (which otherwise might be too expensive to process) along with those folks who suffered far greater damage. It's an efficient arrangement.

The compensation scheme is so flexible and fair that every resident of Walkerton and any visitors to the town during the water crisis will receive a minimum of $2,000. And the money will be paid quickly, without any fuss or muss.

But then it gets better. As Scott Ritchie, one of the great litigators in the province who was also acting for a number of sick people said, "It is a down payment toward their provable damages."

That is the beauty of the settlement. It is a down payment. Not only does everybody start out with a quick payment of $2,000, but they also get the right to claim whatever their future damages may be. That gets rid of the smaller claims en masse and allows for a comprehensive evaluation of future claims.

So people who suffered serious injuries will be able to prove their claims in detail and be entitled to whatever amounts are appropriate. Somebody who died, for instance, will receive generous survivor's benefits. If they had property losses, they can make a claim for that.

But it is even more attractive than that. Because the scheme has no time limit, anyone still suffering a loss in the future can still make a claim.

Better still, nobody has to fork out any money for lawyers' fees which, under the court-approved plan, will be paid by the defendants. And who might those defendants be, you ask? Insurers for the town and the town's former public utilities commission and its manager will pay the first $17 million in claims on top of the $4 million in fees. The remainder of the money will be paid by the Province of Ontario.

This is an exemplary case. Lawsuits are normally drawn out, tiresome and expensive. Most people trying to launch a lawsuit are worn out by the time they come around to settlement talks and they'll often take whatever the corporate defendants take. After all, they have more money and resources to fight.

With the class action legislation in play, however, nobody is left out in the cold. It shows you just how an effective tool it really can be. In the old days, you would have waited for hell to freeze over until you got your money.




# Latest Federal Shakeup Is Doomed To Fail

It was not the sort of news to shake the nation when Lucienne Robillard, head of Treasury Board, last week declared the government's intention to revamp the public service (PS) over the next 18 months. She said:

"I think it's time to try and remove the rigidities and barriers...which are frustrating for everyone."



## *Doug* FISHER

With remarkable sang froid, Robillard - not a bright light in a dim cabinet - acknowledged that producing a "completed overall strategy, plus legislative changes" in such a tight time frame would be a challenge. Indeed!

There have been two previous attempts at a systemic overhaul of the public service since 1984: "PS 2000," a Mulroney-era initiative, and "La Releve," launched by the first Chretien government. Each was to modernize the public service to respond to changes in the work environment (e.g., globalization, the rise of information technology) so as to better serve Canadians. As retiring Auditor General Denis Desautels generously put it: "Neither...completely met expectations." This despite investment of much money and much cheerleading by top mandarins.

Two other major initiatives were launched in the past decade to address specific problems identified by outside watchdogs.

Almost 10 years ago the official languages commissioner found few managers in the "bilingual" PS were capable of operating in both languages. He gave them a decade to pass muster - or lose their jobs. Years later, it was revealed that little progress had been made, so orders were reissued and the past two years have seen hordes of managers away from their offices on intensive language training, as they rushed to beat the deadline.

In the other case of externally driven reform, the government has missed its deadline - with consequences yet to be determined. Fourteen years ago the Public Service Alliance of Canada took the government to court over pay equity, arguing that those working at jobs predominantly held by women were being underpaid relative to those working at traditionally male jobs. In addition to having to pay $3.6 billion in redress (settled last year), the government was ordered to make its pay schemes "gender neutral" within a decade.

"Equal pay for work of equal value" has been a nightmare for the public service. It has 72 classifications, 850 pay rates and 150,000 employees. Work on this problem didn't get going in earnest until almost eight years after the order was issued. The proposed solution, the Universal Classification System, which required every job be assessed against a points scheme, has consumed an enormous number of man-hours, and was to have been in place by now. Robillard's announcement of a "new" public service made no mention of it; so it is stillborn. PSAC and the Canadian Human Rights Commission continue to insist the government must put a gender-neutral scheme in place.

Given this woeful record, how should we proceed, and what is the likelihood of success?

In his final report to Parliament, the auditor general recommended that an independent review consider what legislative changes might be required. (Robillard's time frame does not allow for another review, and she argues that enough reports have been written.) As for specific changes, the AG opined that "human resource management is the heart of every government service and program" and "the current system is costly, cumbersome and constraining."

He advocates a decentralized system giving managers more control over hiring and firing. Desautels also noted how risk averse and unaccountable the PS has become: "Providing performance information that is balanced and candid is seen as carrying too many risks...we have a government culture where mediocre reporting is safe reporting." He recommends improved auditing within departments, a closer link between performance pay and actual outcomes and strengthened Parliamentary oversight.

The AG's report drew attention to another player in the public service morass - the Public Service Commission (PSC).

While Treasury Board is the employer, negotiating collective agreements with a host of PS bargaining units, it is the PSC, an independent body reporting to Parliament, that is responsible for hiring. The two don't exactly work hand in glove, and the AG criticized the PSC's current effort at recruiting university graduates as being too slow (students wait months to learn if they've been hired) and too Ottawa-focused even though two-thirds of PS jobs lie outside the capital.

Prospects for change?

According to the AG, previous reform attempts failed because "they were impeded by too many players trying to manage the public service and the lack of interest in internal problems at the political level."

Robillard insists that this time there is the political will to see things through.

Really? Surely if the prime minister was determined to reform the public service he should have assigned the task to a super-minister like Paul Martin, one with weight and gravity from deeds done. As it seems now, this is an endeavour certain to repeat the previous failures.

SEAWAY NEWS
A Division of J.G.F. Holdings Co

**Published in Cornwall, Ontario**
**34,257 Newspapers**
Circulated by Ad-Bag Cornwall throughout the City of Cornwall and surrounding area.

*The community newspaper people look to the most*

Seaway News publishes every Friday at 329 Second Street West, Cornwall, Ontario K6J 1G8
(613) 933-0014 Fax (613) 933-0024 email: info@cornwallseawaynews.com

Seaway News is a member of the Canadian Community Newspapers Association and the Ontario Community Newspaper Association

CNA CCNA VERIFIED CIRCULATION CONTROLLED ocna

| Publisher | General Manager & Editor | Sales Representatives | Design Services | Office | Accounting | Columnists/Writers |
|---|---|---|---|---|---|---|
| R.N. Aubry | Rick Shaver | Bill Snelgrove | Jennifer Mayer | Diane Lafrance | Bernadette St. Louis | Doug Fisher - Fred Sagel |
| | | Arlene Snelgrove | Colleen Benton | Deena Dufresne | Photography | Arthur Black |
| | | Robin Cameron | Kelly Doyle | Jan Strotmann | Chris McPhee | Nick Wolochatiuk |

# Bully For You, Conrad



## Basic Black

*Arthur* **BLACK**

Consider for a moment, the hot-air balloon known as Conrad Black. Part Press Baron and all pouter pigeon, Black runs the third-largest newspaper conglomerate in the world. He rides herd over major dailies in Great Britain, the Middle East and the United States of America. Here in Canada, the name Black is tattooed on the editorial flanks of birdcage liners from one end of the country to the other – including 50 percent of the National Post. At last count, Black was sitting on an ink-stained empire worth more than half a billion dollars. The man can buy anything he wants.

Not that he hasn't tried to buy that, too. Black moved to England years ago, at least partly to be closer to the levers of power that could pole-vault him into a peerage. He hobnobbed with the bluebloods and groveled around the grounds of Buckingham Palace in hopes that Liz would eventually whack him on the shoulder with a sword, saying, "Arise, Lord Black of Fleet."

Never happened. Black's elevation to quasi-royalty required an approving nod from Ottawa and Jean Chretien turned thumbs down. But even a Lord in front of his name wouldn't win Conrad many fans. He's too obviously a plutocrat and a bully boy. The grown-up version of the fat little rich kid that nobody likes. In fact, Frank magazine, in a stroke of genius, dubbed him 'Tubby.' As in Tubby Tompkins, the pudgy, cranky character in Little Lulu. I'll bet that nickname will follow him to the grave.

Or to put it in Conrad Blackese, 'Methinks the sobriquet bodes well to wreathe him inexorably e'en o'er the River Styx".

That's another thing about Conrad – he writes in a barely comprehensible porridge of 18th century British bombast larded with adjectives that would make James Joyce go cross-eyed. Conrad actually wrote to potential advertisers cautioning them not to be dismayed by "the stertorious bellicosities of our adversaries".

An observer once noted that Conrad "knows everything about the English language except what it's for." In other words, communication. But, one of the perks of owning a huge chunk of the world's newspapers is you get your own bully pulpit to declaim from. Conrad often whips up tendentious missives addressing various bees in his bonnet and dispatches them to his far-flung editors.

And – quel surprise – the next day, those missives appear prominently on the op-ed pages of newspapers around the world. He was at it again recently, berating one of his own newspaper columnists (who writes under the appropriate nom de plume 'Taki') for a column he h'd written criticizing Israel and the U.S.

"In both its venomous character and its unfathomable absurdity," thundered Conrad, "this farrago of lies is almost worthy of Goebbels or the authors of the Protocols of the Elders of Zion." All very laudable and noble – until you compare it to a similar edict Conrad penned about the same columnist a few years earlier. In that piece, Conrad defended the man he called 'my friend Taki' for something he'd written about a different group of U.S. citizens. Taki had written that Puerto Ricans in New York were "fat, squat, ugly, dusky, dirty and unbelievably loud. They turned Manhattan into Palermo faster than you can say spic."

Oh well. Boys will be boys - right, Conrad? By the way, in the interests of journalistic objectivity and full disclosure, I'm delighted to report that Conrad Black is no relation.

# Letters to the Editor

## *Our Public School System And Fred Sagel's Proposals*

Dear Editor,

Fred Sagel is obviously appalled at the public school system in this country (Seaway News, March 16th, 2001). The public school system in the U.S. and the U.K. and several other nations are also plagued with problems. For at least the past 35 years, there have been various attempts to reform public education in Canada, the U.S., the U.K. and in several other nations. Even in countries like Japan, bullying and student suicides have become a cause for concern, despite the spectacular academic results achieved in schools in such countries.

Yet Fred Sagel praises private schools and the marvellous academic achievements realized in such institutions. Perhaps the separation of school and state may be something worth examining. An extensive home schooling movement has been evolving in various parts of the U.S. and Canada over the past few years. Much support is now available for parents who wish to exercise the home schooling option: there are several Kumon math and reading centres across Canada and the U.S., there are several versions of the Phonics reading program which can be played on a home VCR or home computer. The State of California tried using force of law to prohibit home schooling of children and subsequently lost a court battle in this regard. No other U.S. state has since challenged the right of parents to home school their children, courtesy of the California precedent, which can even be recognized in a Canadian Court of Law.

There is a long legacy of attempts to reform various public sector institutions over the years. All reform attempts failed in the long term. Fred Sagel's proposals to reform public education may serve well to provoke discussion, however, his proposals would disqualify someone like Microsoft's Bill Gates from teaching computer science in a public sector school, be it at the grade school, junior high or high school level. Perhaps Fred would care to reform his school proposals.

Harry Valentine

## *Colts Hockey*

Dear Editor,

I am a great fan of the game and I must make a point. Though I am sure many of the Colts fans are at the rink in support of one of the best teams in the CJHL, there are some that are clearly there for the enjoyment of yelling at the opposition and distraction. I hope they don't think so little of this team that they have to yell very personal comments to the visiting team.

Behind the Laser's glass, you could hear everything from threats to emotional degradation towards the Laser players. I was one of a few that took exception to it and was subject to a variety of comments throughout the next three periods. I didn't mind because the "good ole boys" were now working on me and not the team.

Does Cornwall think that little of their team to allow this to happen behind the bench and the penalty bench at home games? I saw a great game tonight. With two teams who deserve the respect of their fans, I also saw how ugly a person can get when they are in obvious need of a life. Shame on them and you (Colts fans) for letting it happen.

Pat Armitage
Russell, Ontario

Seaway News welcomes Letters To The Editor. Letters should be no longer than 200 words. All letters are subject to editing and must bear the writer's name, address and phone number for verification. The views expressed by columnists, guest editorialists and/or Letters To The Editor are not necessarily the views of this newspaper or its publisher.

# The Battle Between Science And Folklore

*By H. Gordon Green (Originally published in the Seaway News, September 23rd, 1991.)*

"Dowsing" - to search for underground water with a divining rod. "Divining rod" - a forked twig or branch, usually of hazel or willow, popularly asserted to indicate underground water or metal resources by bending downward when held by the tips and carried about an area. (Standard College Dictionary).

Back in the 20's when our Dad began farming, he found the battle between science and folklore quite confusing. Annoying too, because he could be contemptuous of both.

"Now you take them there professors in the cow college that's always tryin' to tell us the proper way to do it," I heard him telling our Uncle Bill one Sunday afternoon, "why they're just book farmers! Probably wouldn't know which end of a cow gets up first!...I'd listen to them closer maybe after I'd seen them forkin' pig dung some windy day!"

But Dad could be just as skeptical about a lot of the ancient beliefs which many of his neighbours then still regarded as gospel. There was, for instance, the theory that anyone who wished to know the best time to plant a particular crop should first consult the moon. If you were planting potatoes or turnips or any other plant whose fruitage was to mature underground, you would, of course, plant in 'the dark of the moon' - meaning when there was no moon at night at all. But if you were sowing a field of barley or oats, or if you were setting out cabbage or tomato plants or anything else which needed all the light it can get to manufacture calories, then it was only logical to sow when the moon was brightest.

The theory was explained in detail in Dr. Chase's Almanac one year and Dad clipped it out and pasted it on the back of our Royal Purple Livestock catalogue, but he never believed in it.

And he only laughed at dear old Mrs. Anders who, at 70 plus, was then still farming 50 acres all by herself, when she tried to convince him that if you take a mare with four white feet and you face her due north when she's getting bred, she will throw you a filly foal every time.

"You don't believe it, Henry? Well, tell me now, who's been breeding horses longest? Me or you?..."

And that same day, they got to arguing about whether or not a woman carrying a baby inside her can give that child a birthmark by exposing herself to something ugly or very exciting.

"You take that McGillicuddy lad with the big red mark on his chin, you know why he got that, Henry? Because his mother just had to run down to Flaherty's when their barn was afire, that's why! Read your Bible if you don't believe the unborn can be marked like that!" Genesis 30:37-42.

Bible or not, Dad wasn't convinced. Said he didn't believe that a cat could suck the breath from a sleeping baby either or that bulls go bonkers when they see red; or that slapping grassy cow manure on a fresh cut is better than any ointment.

But I often wonder what sort of argument might have erupted that day as Mrs. Anders and he had got around to this question of dowsing, because I suspect that this was one of the ancient farms practices about which he hadn't yet made up his mind.

This business of someone insisting that he could find the right place to dig you a well by cutting a little Y-shaped limb from a willow, holding it with its two arms stretched apart while he walked around your place till the stem of the Y suddenly pointed at the ground - well that sounded pretty silly to Dad.

"Horses feathers!" I heard him tell his brother Bill one day. "You mean to tell me that water 20 or 30 feet under your feet can magnetize a hunk of green willow?"

But Uncle Bill, who had dug more wells for people than anyone else in our neck of the woods could be even harder to argue down than old lady Anders. "Diggin' wells ain't just a job, you know," he said. "It's a profession! And I'd no more come on to your place to dig you a well without bringin' my dowsin' stick than the doctor would come here without his black bag!... The way I figure, Henry, there probably ain't a well in this whole bloody township that wasn't dowsed first!"

Now our whole family had a very special reason for being interested in this dowsing argument because we needed a new well and we needed it badly. True, the well which came with the farm was reliable enough. Never ran dry, even in August. But it was not only way behind the barn, but at the far end of the barn. It was also 30 feet deep, and to pump water up from such a depth was almost too much for anybody but a full grown man.

Now figure it for yourself. Every drop of water that came into the house, except of course what you dipped out of the rain barrel, had to be lugged all the way from that godforsaken well way back of the barn, about as far away as you could throw a lacrosse ball. And don't forget, the house had to have its quota of water even when a two day blizzard was howling.

It was, of course, very convenient for the cows. Naturally, this was where their watering trough was, but what they left behind every time they drank and what all that crap might be doing to the purity of the water in the well wasn't really pleasant to think about.

"I think that whoever dug that well was thinking more about his cattle than his family," Dad used to say. "That's why he dug it where he did!"

But our Uncle Bill didn't see it that way. "No," he said, "that well was dug there because it was dowsed there, that's all!"

I don't know what brought matters to a head. Maybe the arrival of still another baby. Anyhow, one Sunday morning, Uncle Bill came up with his willow divining rod or dowsing twig or whatever you call it and Dad and he walked all over the place, Dad caught somewhere between doubt and hope and Bill with the unswerving faith of the professional.

Sure enough, that dowsing thing did seem determined to twist in Bill's hands when they were out behind the barn. "I told you so!" Bill said. And it also seemed to come alive when they were out behind the driveshed. No cows to cast their aspersions on the landscape there, of course, but a well dug there would be farther away from the house than the other one was.

"Let's try that dadgum magic stick of yours up around the house again," Dad finally suggested. "Could be it forgot to twist where it should of."

But when Bill obliged, no luck. Not a downward twist of that Y stem anywhere, so they sat down on a bench by the summer kitchen door to think things over the tea that mother had made for them.

"Bill, this well we've got to have, you goin' to dig it for me? Dad asked finally. And when Bill wanted to know where, Dad said, "How about no more than a spit from where we're sittin' right now? Close as you can get to this here kitchen door?"

Bill shook his head sadly. "I think you're askin' me to dig half-way down to China, Henry, and I always charge by the foot!"

But he struck water at 14 feet. Good water. Lots of it. Even in August.

"I won't bother advertisin' that this was one you didn't even have to dowse," Dad told Bill when he paid him. To which Bill observed that the willow that was left standing now wasn't the same as it used to be and he was going to cut his next stick out of applewood.

You think perhaps that with that comment our uncle was merely serving notice that he was determined to stay gullible? If so, you ought to read a feature article in the spring issue of "Country Journal" wherein a professor from dear old Dartmouth confesses that he is now certain that dowsing is for real, and that in his part of Vermont he has with his own eyes seen a local character prove that he could even locate a quarter buried in the sand. Little wonder that there wasn't a well dug in the whole neighbourhood that wasn't first located by this character's unfailing divining rod.

I wonder what Dad would have to say about that article if he were still around. Probably that even a professor from Dartmouth could be two bricks short of a load, same as some of them there professors in the cow colleges.

# Crime Stoppers

Each week, Crime Stoppers spotlights a crime that has been committed in the area. Crime Stoppers would like to remind you that we need information on all crimes, not just the crime of the week. This week, Crime Stoppers is asking for your help in solving the following crimes:

-Several break and enters to the St. Lawrence College Campus located at Windmill Point in Cornwall. The break-ins occurred between July 2000 and February 2001.

-A Nigerian scam letter stating that a South Glengarry resident would receive a large sum of money. The letter was quickly turned over to police. The scam was confirmed and the investigation continues. Residents are again reminded of such scams and to keep in mind that if the information is too good to be true, then it is most likely bogus. Don't become a victim - contact police immediately.

We need your information, not your name. You will remain anonymous, you will not have to appear in court and you may be eligible for a cash reward. Crime Stoppers, it's your program and it works.

This week, Crime Stoppers is asking for your help in solving the following crimes:

-Identifying the person(s) responsible for damaging several mailboxes in South Glengarry. This type of incident occurs throughout SD&G Counties periodically, and anyone observing suspicious activity should call the police right away.

-Sometime between Mar. 6/01 at 11:45 a.m. and Mar. 8/01 at 12:30 p.m., two digital JVC cameras were stolen from a classroom of Media Arts CCVS High School in the city of Cornwall. The cameras bear serial numbers 17452120 and 17452119 model GR-SXM32OU on both units.

We need your information, not your name. You will remain anonymous, you will not have to appear in court and you may be eligible for a cash reward. Crime Stoppers, it's your program and it works.

If you have any information on these crimes or any other crime, please call Crime Stoppers at 937-8477 or for long distance calls, 1-800-265-8477.

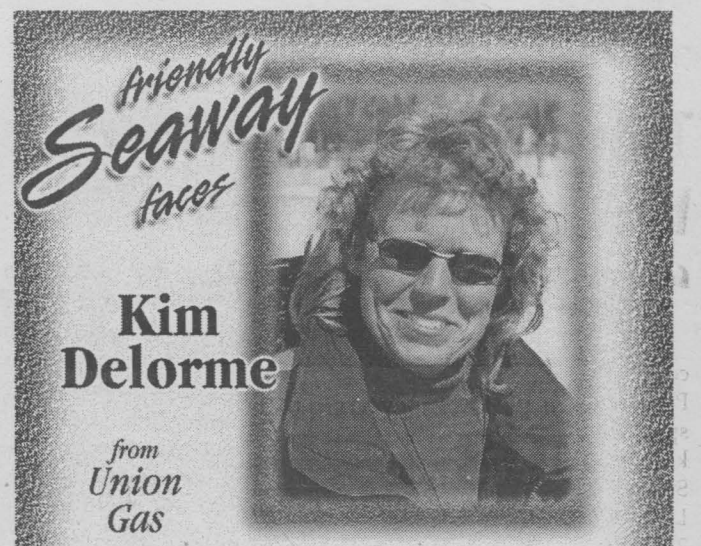


The friendly Seaway face this week is Kim Delorme. She is a meter reader for Union Gas. This will be her eighth summer working with Union Gas, as her work is seasonal.

She originally was part of their construction crew, but in January 2001 she began the meters as part of a new initiative in the company.

She is married to Jim.

"I enjoy working for this company. There are only two of us reading meters, and we do approximately 350 houses each per day."

Story and photo by Chris McPhee

# Youth Volunteering

(NC)—In Canada, and around the world, an extraordinary number of volunteers are involved in a wide range of activities, both formal and informal, in every imaginable aspect of local, regional and national life. During National Volunteer Week (April 22nd to 28th, 2001), the Canadian Pacific Charitable Foundation joins with Volunteer Canada in celebrating the contributions of Canada's youth volunteers.

Youth volunteers bring boundless energy, fresh perspective and vitality to voluntary organizations across the country. When young people volunteer, they give their time, energy, skills and feelings. They give to their families and friends, to their neighbours, and to their community.

For youth, volunteering brings a new sense of confidence, self-gratification and a good way to interact in the "grown-up world." It also enables young people to develop new communication, career building and social skills that will be useful in other facets of their lives. Ideally, many young Canadians will make a lifelong commitment to volunteering as a way of giving something back to their communities. During National Volunteer Week, be sure to thank a youth volunteer in your community!

POETS CORNER

*By Martin Strotmann*

# The Heart Of A Child

A young boy found him on the day of rest,
a tiny Marten fallen from its nest.
His mother warned him this bird would die,
the young boy prayed to see it fly.

Came every night, a little prayer,
a tiny bird the Lord please spare:

"Please God, don't let him die,
not before he learns to fly.
Please God, don't take him away,
until this Marten has his day."

And through the weeks, the bird got stronger,
its tiny wings were getting longer.
From the window, eyes to the sky,
they would sit and watch the other birds fly.
"Don't you worry," the boy would say,
I have a feeling that'll be you one day."

Came every night, a little prayer,
a tiny bird the Lord please spare:

"Please God, you've been so kind,
a proper home he needs to find.
Please make him be like all the rest,
maybe he could even be your best."

Then came the day to say goodbye,
that was the day the bird would fly.
From tiny hands the bird took flight,
the boy would miss him, but he would pray at night:

"Thank you God, for giving me
the little bird that let me see,
how wings of faith and prayers, too,
make anything possible because of you."

And as the boy continued to grow,
the hand of God he came to know.
The heart of a child to help the weak,
is what God wants for man to seek.

Habitat For Humanity
Seaway Valley

General Meeting
Wednesday, March 28th, 2001 - 7 pm
Cornwall Electric Conference Room, 1001 Sydney Street

*You are invited to join us to discuss our 2001 activity plan. We will also hear from the boards, get an overview of past activities and this years build plans.*

ALL VOLUNTEERS WELCOME

We look forward to meeting you!

This message brought to you by these community minded businesses.

EMPLOYERS WAITING!

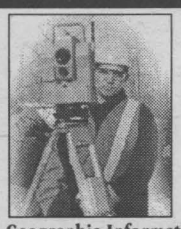

~ Geographic Information & Survey Technologist
*Learn Total Station, GPS (Global Positioning Systems), Computer Aided Design (CAD) & More*



~ Telecommunications Engineered Systems Technician (TEST)
*Learn to Design, Integrate & Construct Voice/Video/Data Systems*
USING FIBRE OPTICS/COAX/COPPER

LINCIEN COLLEGE OF BUSINESS & TECHNOLOGY
835 Campbell St., Cornwall, Ont. 613-933-8863 or 1-888-365-0053
*visit us on the web - www.linciencollege.com* sn4

SICO
Paints and Stains available at
MENARD'S
RONA Home Centre
IN-STORE SPECIAL'S
Since 1974
OPEN 7 DAYS A WEEK
1100 Marleau Ave., 938-3300 sn4

BRUCE GRANT
Construction Limited
Since 1971
*Residential*
*Renovations - Additions*
Commercial
Project Management - General Contractor
2855 Marleau Ave. Cornwall sn4
938-8004
bgrant@mail2.bgconst.on.ca
NEW HOME WARRANTY PROGRAM
R-2000



Wasting Your Hard Earned Cash?
Electric Water Heaters are Your Best Buy!
Ask our Water Heating Professionals how you can save by installing a cost-effective and highly efficient water heater
CORNWALL ELECTRIC Call 932-0123
An ENBRIDGE Company sn1

# LOCAL

## Telemarketing Fraud Workshop Led By "Seniorbuster" Bob Newman

"If you have won a prize, it does not cost a dime!" says Bob Newman of Phonebusters, and guest speaker at a special afternoon workshop on telemarketing fraud, sponsored by Encore Seniors' Education Centre at St. Lawrence College on Wednesday, March 28th, 2001.

Newman, a retired Ontario school teacher with 35 years experience, has been a volunteer "Seniorbuster" with Phonebusters since 1997. Since then, crossing North America on his motorcycle, he has taken his message to the senior community, giving close to 60 Phonebuster presentations, setting up displays and making support phone calls back to victims of fraud. The Phonebuster objective is to reduce the number of repeat victims and ensure that seniors will have a place to turn to if they require assistance.

"Phonebusters," a national call centre set up to combat telemarketing fraud, has its headquarters in North Bay, Ontario and is coordinated by the Ontario Provincial Police Anti-Rackets squad. It was created in 1993 by OPP Staff Sergeant Barry Elliott and serves as a central Canadian location for telemarketing fraud complaints and data. Its focus is on enforcement and education. Barry has been instrumental in educating and raising public awareness of fraudulent telemarketing.

The Cornwall workshop will prepare you for the telemarketing call, and as well tell you how your name was obtained in the first place. Newman will discuss the methods used by fraudulent telemarketers; how and where to use debit and credit cards and the protection you have; 900 telephone numbers, potential costs of telemarketing fraud and Internet fraud. He will discuss the "Seniorbusters" program, describe the National Call Centre and explain its purpose and what help is available. He will also tell you what questions to ask when dealing with telemarketers.

For more information about the Cornwall workshop, please call Beverly Hincks at Encore Seniors' Education Centre, 937-1525.

## Hospital Accreditation

The Board of the Cornwall General Hospital is pleased to report that the Canadian Council on Health Services Accreditation has granted the hospital full accreditation. The surveyors noted that the hospital has processes to ensure that it is representative of the community and linkages with community agencies are excellent. In particular, the linkages of managers and staff with mental health, Community Care Access Centre and diabetes education professionals were noted. The surveyors also observed and commended the good feedback received from clients and families regarding the staff and the quality of care.

## Celtic Ceilidh Postponed

The Celtic Ceilidh with J.P. Cormier, Mary Jane Lamond and Howie MacDonald, to have taken place this month in six Ontario cities, has been postponed because of health concerns. The shows have been re-scheduled to the first week of May. Tickets from the March dates will be honoured for the new dates in May. However, refunds are available at point of purchase.

The new Cornwall date is May 1st at the Aultsville Theatre - box office (Civic Complex): (613) 938-9400.

We apologize for any inconveniences you may encounter with these unforeseen circumstances.


Spring Training for Your Lawn
CUT 'N' EDGE
Early Bird Specials
• Aerating
• Dethaching
• Lawn Rolling

• Lawn Cutting
• Weed Control
• Fertilizing
• Landscaping
• Affordable
• Free Estimates
• QUALITY WORK BY RELIABLE PROFESSIONALS
COMMERCIAL & RESIDENTIAL
938-2451
SN2


## Local Students Kick Off MS Read-A-Thon

Elementary school children all across the country will be joining in the fight against multiple sclerosis this month. They are partners in the MS Read-A-Thon, a motivational reading program for students between the ages of six and fourteen. Starting March 26th, representatives from the Multiple Sclerosis Society of Canada will be visiting elementary schools in communities across Ontario to kick off the MS Read-A-Thon program. Participation in the program involves reading books during a four-week period, while collecting pledges for each book read. The students learn that by simply reading books, they can help tens of thousands of Canadians with multiple sclerosis.

Now in its 24th year, the MS Read-A-Thon has raised over $30 million since its inception. Last year, 100,000 students in Ontario were introduced to the program; those who registered read over 400,000 books, raising over $1.4 million through pledges. Money raised through the MS Read-A-Thon will fund research into finding a cure for multiple sclerosis, as well as providing services to those currently living with the disease.

Multiple sclerosis is a disease that randomly attacks the central nervous system, affecting the control people have over their bodies. Canada has a high prevalence rate for MS, which affects almost 50,000 Canadians. Usually diagnosed in people between the ages of 20 and 40, the effects of MS last a lifetime. Canada is a leader in MS research, and researchers are steadily moving closer to finding a cure for this unpredictable and often disabling disease.

More information about multiple sclerosis and the MS Read-A-Thon can be obtained by calling 1-800-268-7582.


LASER VISION CORRECTION
A new horizon in vision correction using the most up-to-date equipment and the most experienced surgeons. We will provide you with customized laser ablation depending on your eye shape to meet the best possible results. In less than 60 seconds you enjoy life with a new kind of freedom coupled with miraculous vision.
$689
Limited Time Offer!
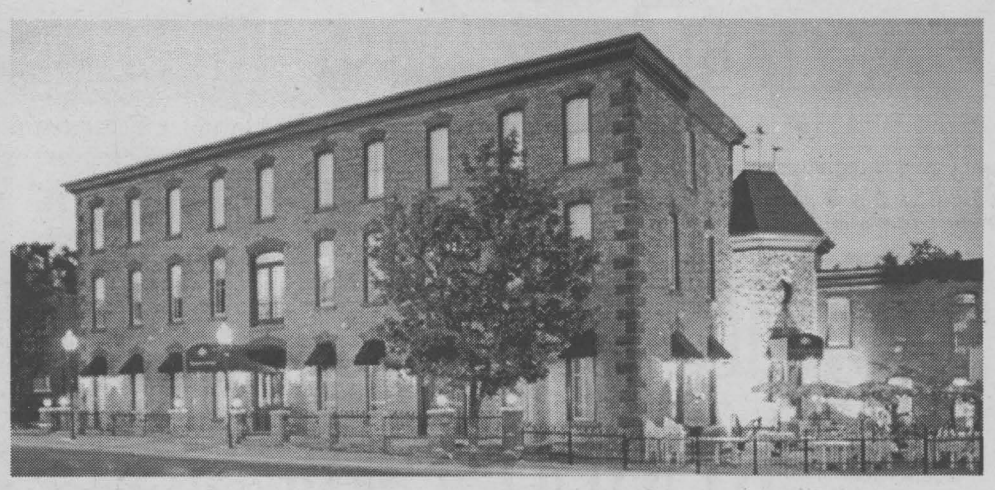
The best surgery does not have to be the most expensive! Take advantage of this miraculous procedure. Our full service package includes the following...
• FIRST CLASS ONE NIGHT FREE ROOM AT THE CARLETON HERITAGE INN
• Full medical care before & after surgery
• FREE Consultation before and after surgery
• FREE Complete medication
• FREE Follow-ups for a lifetime if necessary
• FREE Pre & post operative care
• FREE Starter kit of medication & sunglasses after surgery
• FREE Retouches & enhancements if necessary
• FREE Dinner & Continental Breakfast
• FREE Post-surgery, All night professional medical supervision
• FREE Shuttle service from clinic and back the next morning for a 24hr. check-up by your surgeon.
No surprises or hidden costs, bottom line, all you pay is $689 per eye, all inclusive.
LASER EYE TECH
OPEN MON-SAT • FINANCING AVAILABLE
KINGSTON KINGSTON MEDICAL CENTRE 279 King Street East At the Sheraton Four Points 531-3100
KANATA 600 TERRY FOX DR. 271-2733
BOOK NOW TO TAKE ADVANTAGE OF OUR INTRODUCTORY OFFER! TOLL FREE 1-866-650-2733 OR 1-877-486-2733
SN4



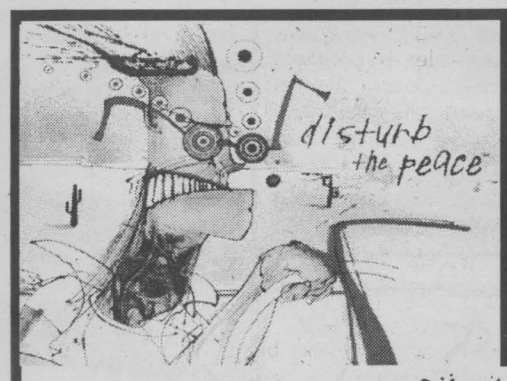

Car Audio Blow Out
SONY Xplod 12" Woofer
BLOW OUT $99.95
Radio's & Amps Blow Out
up to 50% off
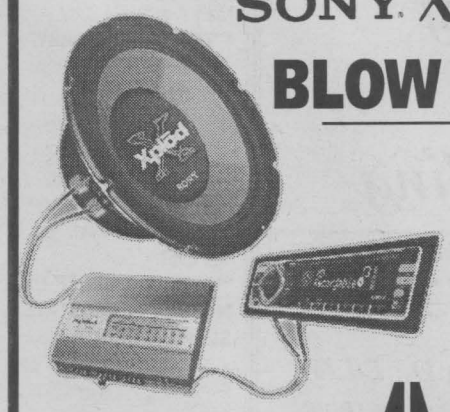
SONY ALPINE JL AUDIO Pioneer Rockford Fosgate
Bill MITCHELL TV & Audio
1410 Pitt St. N.
938-0485
VISA MasterCard Interac
sn4

# COMMUNITY DIGEST

***AIMEZ-VOUS CHANTER?** Le Centre Charles-Emile Claude offre à tous les mercredi matin à 10h la chance de chanter d'une façon informelle. Renseignments: 932-1035.
***AL-ANON-ALATEEN.** Has your life been affected by someone's else's drinking and behaviour? If you want help and support call the Al-Anon Line at 937-4880.
***CANOEIST BREAKFAST** is being held on Sunday, April 8th, 8:00a.m. until 12:00noon., in the hall just across from the start of the race. Hosted by the Knights of Columbus Council 10416 of St. Andrews West. Everyone welcome.
***CENTRE CHARLES-EMILE CLAUDE** activités de la semaine: lundi: "Danse de Ligne" (débutants) 1h30; mardi: "Dards" 1h30 et "Danse de Ligne" avec instruction 1h30; mercredi: "Danse de Ligne" (pratique) 1h30; jeudi: "Pétanque" 1h30; vendredi: "Sac de sable" 1h30. Info: 932-1035.
***CHILDREN'S AID SOCIETY** of S.D.&G. Board of Directors will hold their monthly meeting Wednesday, March 28th. Info: 933-2292.
***CORNWALL & DISTRICT BRIDGE CLUB** meet every Thursday at the Masonic Temple at 7:30p.m. Call 932-3498 for information.
***CORNWALL NEWCOMERS CLUB** is a non profit women's club available to residents who have lived in Cornwall for less than 4 years. Monthly meetings are held the first Wednesday of each month at 6:30p.m. Info: Ruth at 933-6782.
***CORNWALL SENIOR CITIZENS CLUB** 119 Pitt St., activities for March 2001: Monday, "500" 1:00p.m.; Tuesday: "Chess" 10:00a.m. & "Crib" 1:30p.m.; Wednesday: March 28th, "Euchre" 1:00p.m.; Thursday: "Bingo" 1:00p.m.; Friday: "Beginner Bridge" 1:00p.m.; Saturday: "Dance" 8:00p.m. Everyone welcome. Info: 932-0980.
***CORNWALL TOWNSHIP HISTORICAL SOCIETY'S** next meeting will be held on Tuesday, March 27th, 7:30p.m., at the Raisin River Heritage Centre, St. Andrews West. Guest Speaker: Glen Cunningham. Everyone welcome. Info: 527-1719.
***EUCHRE.** Smoke Free. Cornwall Senior Shuffleboard Club 2000, "Floor" 5614 Hwy 138, beside Johnson's Antiques, is held every Wednesday, 7:30p.m. Everyone welcome. Info: 932-5678.
***GAMBLERS ANONYMOUS** hold meetings Friday evenings, 7:30p.m., Knox St. Pauls United Church. Info: Brian 938-2150.
***GIANT USED BOOK SALE.** Pope John XXIII School, 165 Knoxdale Road, Nepean, Ontario (near Hunt Club Rd.) Friday, March 30th, 3:00p.m. to 9:00p.m., and Saturday, March 31st, 9:00a.m. to 1:00p.m.
***GLEN WALTER FIRE DEPARTMENT** Annual Pancake Breakfast is being held on Sunday, March 25th, 8:00a.m. to 12:00noon at Glen Walter Knights of Columbus. Everyone welcome. Info: 933-5465.
***"KEENAGERS"** with Larry Keen, of the Seaway Seniors, will be performing at Woodland Villa, Long Sault on Friday, March 30th. Showtime at 2:00p.m. Everyone welcome.
***LE MOUVEMENT JOIE DE VIVRE DU CANADA INC.** invite la communauté à se joindre à ses membres pour un atelier sur le cours "Après la rupture" donné par Dola Granger. Cet atelier sera donné le 23 mars au 305 rue Baldwin à 7h30. Info: Marcel 932-4615; Annette 932-7103; Pauline/Yvon 938-7527.
***NEARLY NEW SHOPPE** regular hours: Tuesday's and Thursday's 2p.m. to 4p.m. and 7p.m. to 9p.m. at Trinity Church.
***NICOTINE ANONYMOUS** for people who have quit smoking or have the desire to quit smoking. Call 937-3593.
***OVEREATERS ANONYMOUS** hold meetings Monday evenings, 7:30p.m., at Knox St. Pauls United Church. Info: Georgette 938-1311.
***P-FLAG** is a mutual aid group for those who wish to show support for their gay/lesbian, bisexual or transgendered family members and friends. Meetings are held every two weeks, on Wednesday at 7:30p.m. Info: 1-877-874-4424.
***PEER SUPPORTS GROUP** open to individuals who have experienced mental illness or mental health problems and who are looking for information, peer support and sharing of coping skills and strategies. Monday evenings 6:00p.m.; 29 Second St. East. Info: 933-5845.
***PERSONNE SEPAREE, DIVORCEE,** vivant seule..Risque de te joindre au mouvement "Joie de Vivre du Canada Inc., secteur francophone" d'Alexandria-Cornwall". Recontres tous les vendredis soirs à 7h30 au 305 Baldwin, et le troisième jeudi du mois á la sacrastie de l'Eglise Sacré-Coeur, 225 rue Principale, Alexandria. Info: Marcel 932-4615, Pauline/Yvon 938-7527, Annette au 932-7103.
***S.D.&G. GENEALOGICAL SOCIETY** meeting will be held Tuesday, March 27th, 7:00p.m., Room 2 at Trinity Anglican Church Hall, 105 Second St. W. Info: 933-6025.
***SEAWAY SENIORS** 205 Amelia Street, activities: Monday: "Tai-Chi" 9:00a.m.; "Beginner Line Dancing" 10:15a.m.; "Cribbage" 1:30p.m.; Tuesday: "Advanced Line Dancing" 9:45a.m.; "Euchre" 1:30p.m.; Wednesday: "Yoga" 10:45a.m.; "Scrabble" 1:00p.m.; "Whist & Knitting" 1:30p.m.; Thursday: "Keenagers" 9:30a.m.; "Chess" 10:00a.m. "Darts & Skat", 1:30p.m. Info: 932-4969
***ST. LAWRENCE SENIORS CLUB** Smoke Free Bingo every Monday & Friday 12:15p.m.; Euchre every Thursday 1:15p.m.; St. Joseph Villa Auditorium; Wheels to Meals every 1st and 3rd Wednesday of each month. Door opens at 9:30a.m. Info: 933-6040 ext. 108.
***TCF (THE COMPASSIONATE FRIENDS)** hold monthly meetings every third Wednesday of each month at 7:00p.m., St. John Bosco School (west side entrance). Info: 938-7570.
**TOPS, ON4643** Long Sault, meets at Pentecostal Church, Bethune St. every Monday Night. Weigh: 6:30-7:00p.m. New members welcome. For info call Mary Ann at 534-2809.
***"TROUT QUARRY"** Committee will hold its first Spring meeting on Monday, March 28th, 2:00p.m., Raisin Region Conservation Authority - Gray's Creek. Volunteers welcome to attend. Info: 933-6951.
***VICTORIAN ORDER OF NURSES PROSTATE SUPPORT GROUP** meet evely second Thursday of the month, 7:00p.m. V.O.N. Office, 205 Second St. E. Information and discussion for Prostate Cancer patients, newly diagnosed and their loved ones. Info: 932-3451.

## Wider, Straighter, More Level: No Thanks!

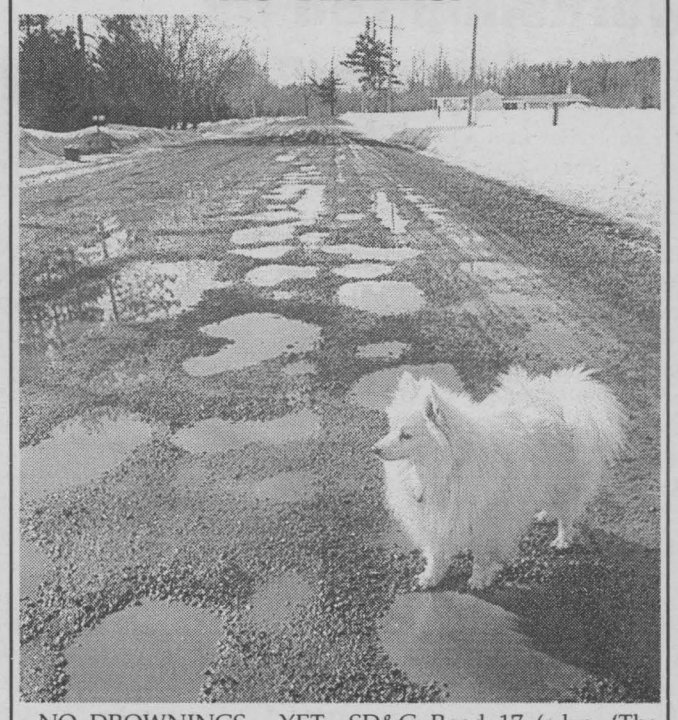

NO DROWNINGS - YET—SD&G Road 17 (a.k.a. 'The North River Road') has been receiving a lot of publicity, and some grading lately. So far, local residents have managed to cross it or drive along it without loss of vehicles, rubber boots or a LWD. What condition will it be in during the Raisin River Whitewater Canoe race of 2001, scheduled for Sunday, April 8th?

*Photo by Nick Wolochatiuk*




Calling all
DIRECTORS / PRODUCERS

**If you've ever had a dream to direct or produce an amateur based theatre production, here's your opportunity.**

**Glen Productions**

**is actively seeking all interested parties.**

We are a volunteer community theatre that delivers quality family entertainment. Inspired individuals are being sought to fill our upcoming and future play bills. **For complete proposal details contact Kevin Eves at 932-4735 or 937-4536 before April 1st, 2001**

*Come join a growing team of enthusiasts* sn4

STORMONT-DUNDAS-CHARLOTTENBURGH PROVINCIAL RIDING ASSOCIATION

Ontario PC

**PC Provincial Riding Association Annual General Meeting**

***Thursday, April 12th, 2001***
***at 7:00 pm***
***Ramada Hotel, Brookdale Avenue,Cornwall***

**Election of officers for 2001/02 Executive will take place at this meeting as well as the presentation of two proposed changes to the Constitution which were tabled as a Notice of motion at last years' meeting**

**Only members in good standing (those with their dues paid by March 29th, 2001) will be permitted to vote.** sn4

Morrisburg & District Arts & Crafts Assoc.
*Spring Show & Sale*
Morrisburg Legion
Friday, Mar. 30th 12 noon to 7 pm
Saturday, Mar 31st 10am to 5pm
Free Admission
Door prizes ~ Lunch available sn2

**Glen Walter Fire Department**
Annual
*Pancake Breakfast*
**March 25, 2001**
**8:00 am to 12:00 pm**
**At the Glen Walter Knights of Columbus**
***money raised will buy new equipment*** sn4

CORNWALL DISTRICT COMMUNICATIONS
*invites you to a*
**Broadband Application Round Table**
Monday, March 26, 2001

*Cornwall Electric Conference Room*
*1001 Sydney Street ~ Cornwall*

*Call 932-0123 for further information*

**CORNWALL ELECTRIC**
**1001 Sydney Street**
**932-0123**

*Agenda*
STARTING AT 8:30 A.M.
- Registration, Displays & Coffee
- Mayor's Welcome & Introduction
  Brian Sylvester
- Broadband Applications - An Overview
  Samer Kik, Marconi Communications
- Voice (over date) Applications
  Lynne Tuttle, MCK Communications
- Refreshments
- Virtual Private Networks
  John Gray, Netscreen
- Smart Buildings
- Round Table Discussions
- Closing Comments

COMMUNITY DEVOTION AND FELLOWSHIP OPEN TO ALL
An inclusive gathering for community devotions and fellowship that combines music, prayer, readings from sacred scriptures and socializing.
*"There can be doubt whatever that the people of the world, of whatever race or religion, derive their inspiration from one heavenly Source and are the subjects of one God."*
- from the Bahá'í Writings
Time: 11am - 12:30, Sunday, March 25
Place: Room 2, Kinsmen Municipal Centre, 412 fifth Street East, Cornwall
For further information, call Jane Macmillan at 938-3875. sn4

*Prayer & Spirituality In The Art Of Healing*
***Presentation/discussion of the remarkable 1997 Harvard Medical School symposium on this theme.***
***facilitated by***
***Dr. Pattabi S. Raman, Ph.D., Ed.D***
***Director, Center for the Promotion of learning Abilities, Auburn, WA***
**Date: March 28, 2001**
**Place: Kinsmen Centre, 412 Fifth Street East, Cornwall**
**Time: 7 p.m.**
Sponsored by the Cornwall Bahái Community
For more information, call: Jane MacMillan at 938-3875. sn4

# Inter-Species Conversations Do Take Place!


*Debbie Fournier, Iroquois*


*Doug Plumadore, Iroquois*


*Tracy Stewart, Brinston*


*Tracey Hunter, Iroquois*


*Mike Anderson, Iroquois*

*Story & photos by Nick Wolochatiuk*

As a result of asking this series of questions ("Do you talk to your dog? What do you say to it? Does it respond to you?"), we can now confirm beyond a doubt that we are not the only intelligent species in the universe. Other than the ETI's that make periodic visits to our planet, the other intelligent life form is Canus familiaris, order Carnivora, more commonly known as 'dog,' generally referred to by proper names such as 'Rover,' 'Spot,' 'Cuddles,' 'Keesha' (TLWD) and 'Pita.'

Here's what some of the residents along the upper part of the Seaway Valley have to say about the conversations they have with their best friends.

Ben, Debbie Fournier's shepherd, responds appropriately to all spoken requests such as "Stay where I can see you," and invitations such as "Do you want to come with me?," or "Are you coming with me?" Ben's side of the conversation is often in the form of gestures and facial expressions. If standing beside his empty food bowl doesn't get an adequate response, he goes over to Fournier and bumps and nudges her. "He says so much with his ears and the cocking of his head, and he's so sensitive to even the slightest reprimand or look of displeasure," added Fournier.

Tracy Stewart has two very dissimilar dogs. "Abe, a Border Collie, negotiates with me. Cleo, a black Lab, is especially anxious to please, yet is very protective. She's an alpha dog, yet if I say 'Bad dog!', she immediately retreats to her hut. Abe is our doorbell. His barking tells us whenever visitors are on their way. He even wacks us with his paw to get our attention."

Tracey Hunter's Shelby, a Golden Retriever, is only five months old, so she talks to her in a baby voice. "Did you have a good sleep?" is something I ask her when I go to her crate. She's crate-trained, but when I ask her that, she immediately wants to get out, as if that means 'nap time is over.' Shelby is just at the 'sit, stay and paw' level of comprehension."

Doug Plumadore has given up on asking his dog, Barny, an Irish Setter, any questions. "When he comes back from a lengthy absence, I ask him, 'Have you been a good boy?,' he lies to me! I know he's been into some mischief. When I ask him 'Where have you been?' he pretends he doesn't understand."

Ginger, Mike Anderson's Golden Retriever, understands whistles. "She responds by not only wagging her tail, but her whole rear end. She's a non-talker, but she certainly has the gestures to tell me that she's here."

If you've ever had a dog as a pet (not as a junk yard dog, tied up all the time), you've no doubt been amazed at how attuned your best friend is to you. They respond to when we're tired, ill, injured or feeling down, by snuggling up to us, licking us, or even whining in empathy with our woes. Their expressive vocabulary isn't in any of our dictionaries, but they comprehend a vast number of our utterances nevertheless.

Just as with children, the only dog that doesn't grow up to have a wide vocabulary is one that isn't spoken to with a wide vocabulary. Do you talk to your dog - and your children?

# The Fresh Air Fund Seeks Volunteer Host Families

Each summer, thousands of host families in 13 northeastern states and Canada provide free summer vacations to needy New York City children."

Fresh Air Fund is an independent not-for-profit agency which provides free summer vacations to more than 1.7 million inner-city kids.

Children don't have to be disadvantaged or underprivileged, they just want to get out of the big city.

Through The Fresh Air Fund's Friendly Town program, inner-city children experience the thrill of swimming in lakes and streams, running barefoot through grassy meadows and making new suburban and country friends.

"My host family is full of surprises. I never know what to expect, but I always have fun!" said 10-year-old Jermaine. For thousands of city children, summertime in the city means hot apartments, crowded playgrounds and dangerous streets. But you can help us give more city children an opportunity to experience a different kind of summer this year by opening your heart and home to a child between the ages of 6 and 12.


Leon's

*is pleased to welcome*

**Tom MacKay**

*as Sales Associate*

*Drop in and see Tom for all your Home Furnishing needs.*

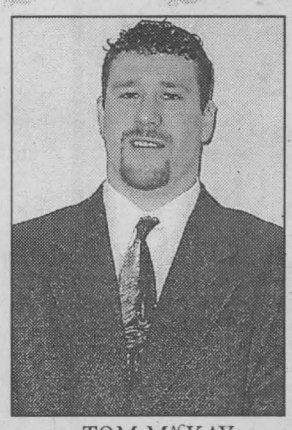
TOM MACKAY

sn 3

136 Fourth Street East, Cornwall 932-2684



President's Club Member

LEVOLOR®

FACTORY AUTHORIZED SALE

SAVE 60% ON THE FOLLOWING BLINDS:

- Cellular (excludes cordless)
- All Wood (excludes rare woods)
- Nu Wood, Core Wood
- Riviera 1" & 2" Horizontal
- Monaco 1" Horizontal

PLUS FREE Regular Valance on All Verticals

LIMITED TIME OFFER

JAS-MAR

PAINT BLINDS WALLPAPER SHUTTERS

TIME SQUARE
124 Second St. W. Suite 1
Tel: 933-8924 Fax: 933-8809

SHOP AT HOME SERVICE AND FREE ESTIMATES AVAILABLE



Eavestroughing

*5" & 6" Seamless Eavestrough
*Aluminum, Copper, & Steel
*Baked on Colours
* Heavy Gauge Material

We do install, and Supply material for Do-it-Yourselfers and Contractors




NO TAX 'TIL APR. 30th

Rainstream

313 Balmoral Ave (613) 932-0817

sn2



NISSAN

ENJOY THE SAVINGS EVENT GIVES YOU MORE TO SMILE ABOUT.

2001 SENTRA

- 126-HP 1.8-litre engine
- Air conditioning
- 4-speaker AM/FM with CD audio system
- Colour-keyed body side mouldings
- 60/40 split folding bench seat
- Centre console armrest
- Vanity mirrors • And more...



Lease Sentra XE with Value Option Package For only $198/mo.* for 48 months only $775 down.

OR Purchase for only $16,398

No Security Deposit – Limited Time

For only $22/mo. more, get the new Sentra Touring Edition. INCLUDES: 6-disc CD autochanger, 14" alloy wheels, rear spoiler and stainless steel exhaust finisher.

2001 ALTIMA

Special cash purchase price of $21,498

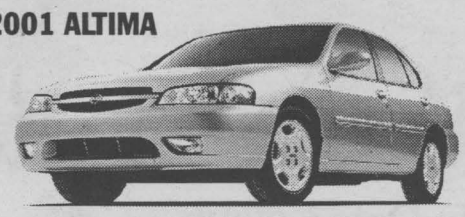

- 155-HP 2.4-litre DOHC engine
- AM/FM with CD audio system
- 4-speed automatic transmission • Air conditioning
- Remote keyless entry system with panic alarm
- Dual airbags
- Power mirrors and door locks
- Keyless remote entry system
- And more...

2001 MAXIMA

- 222-HP 3.0-litre V6 engine
- Automatic transmission
- 6-speaker 120-watt AM/FM/cassette with CD audio system
- Automatic climate-control air conditioning
- Anti-theft system
- Heated power driver's seat
- Remote entry system
- And more...



Lease Maxima GXE with Convenience Package For only $368/mo.* for 48 months only $4,650 down.

OR

Special cash purchase price of $30,960

2001 PATHFINDER

Lease Pathfinder XE For only $398/mo.* for 48 months only $5,450 down.

OR

Special cash purchase price of $34,310



- 240-HP 3.5-litre DOHC engine
- 265 ft-lb torque
- 4-speed automatic with overdrive • 16" alloy wheels
- Air conditioning
- Power windows and locks
- Power heated mirrors
- Anti-theft system • 6-speaker 100-watt AM/FM/cassette with CD audio system • And more...

NEW special lease rates on Xterra and Frontier – See Dealer for details

2.8% Financing available on 2001 Sentra, Altima, Maxima and Pathfinder

With finance rates available from 2.8% save up to $2,183.04 See below:

| | $30,000 financed† | $20,000 financed† |
|---|---|---|
| At 7.3% typical bank rate as of (Feb. 28, 2001) | $33,495.48 | $22,330.44 |
| At 2.8% Special Nissan Rate | $31,312.44 | $20,874.96 |
| YOU SAVE | $2,183.04 | $1,455.48 |

Brought to you by

GRANT NISSAN

700 ROSEMOUNT AVENUE • 933-7555

NISSAN DRIVEN.

*Smart people always read the fine print. And they always wear their seat belts. Limited-time offers on 2001 Sentra XE 5-speed manual with Value Option Package (C4LG51 BK00); 2001 Altima GXE automatic (T4RG71 AE00); 2001 Maxima GXE automatic with Convenience Package (U4RG71 CK00); 2001 Pathfinder XE automatic (5CLG71 AE00). *48-month lease on Sentra/Maxima/Patfinder: 6.8%/7.8%/7.8% ALR, down payment or equivalent trade of $775/$4,650/$5,450. Leases based on a maximum of 78,000/96,000/96,000 km with excess km charged at $0.10/$0.08/$0.08/km. †Financing examples: $30,000 at 2.8% per annum equals $869.79 per month for 36 months. COB is $1,312.44 for an obligation total of $31,312.44. $30,000 at 7.3% per annum equals $930.43 per month for 36 months. COB is $3,495.48 for an obligation total of $33,495.48. $20,000 at 2.8% per annum equals $579.86 per month for 36 months. COB is $874.96 for an obligation total of $20,874.96. $20,000 at 7.3% per annum equals $620.29 per month for 36 months. COB is $2,330.44 for an obligation total of $22,330.44. 2.8% finance rate for 36 months available on new 2001 Sentra, Altima, Maxima and Pathfinder. All offers are O.A.C., and exclude destination and delivery (Sentra $857/Altima $915/Maxima $966/Pathfinder $972), licence, insurance and taxes. Security deposit will be made under the lease promotion for the customer. See your Nissan Dealership for details. Offers may change without notice, and cannot be combined with any other offers. Not all vehicles are available at all Dealerships. Vehicles not exactly as shown. Sentra Touring Edition available at participating Dealerships. DRIVEN and the Nissan logo are Nissan trademarks. Visit www.enjoythesavings.com.*



# Amazing Grace

*Pastor Bob*
**BURGESS**

*And said, "Assuredly, I say to you unless you are converted and become as little children, you will by no means enter the kingdom of heaven." (Matthew 18:3).*

The scripture at first glance can be confusing and can cause one to wonder what is being said.

The scripture first talks about being converted. What does that mean? The dictionary says the word convert means, "to change or turn into another substance; to change from one state to another." Jesus was saying that people, you and I, need to be converted from one state to another. The state Jesus meant was that of sin and evil to a more Godly way of life. The Bible at various times uses different terms and ways of talking about this conversion and no doubt you've heard the term being born again. It means that through a miracle of God and by Faith in His power, you can ask God to come into your life and to give you His nature.

This verse goes on to tell us to "become as little children." You know how little children believe what you tell them and don't question it. We call it child-like faith. This is what Jesus was saying. If you and I will realize that our way of life is wrong and if by Faith as a little child will ask God to convert us, because He alone can do this conversion, our lives will be changed. I can and do appreciate the skeptics out there because I used to be one myself. But if you will take that little step of faith and look to God, I guarantee your life will be changed.

The last part of this verse says if we are converted, we will enter into the Kingdom of Heaven. It simply means that once we are converted, we can understand and see the reality of God and His kingdom.

I want to invite you who are willing to be converted to pray this prayer with all your heart: "Dear God, I thank You that You know my condition. I thank You that I can be converted because of Jesus' death on Calvary. I thank You that You love me and care for me and by faith this day, I ask You to convert me into your heavenly kingdom. Amen."

As always, remember God loves you, He really, really does!

**Second Thoughts**

1. Prayer is the answer to every problem there is!
2. The sense of sin is in proportion to the sense of holiness!
3. If you are trying to be a Christian, it's a sure sign you are not one!


DOUG & MAGGIE'S SINCE 1979

Introductory Sale

PITTSBURGH PAINTS

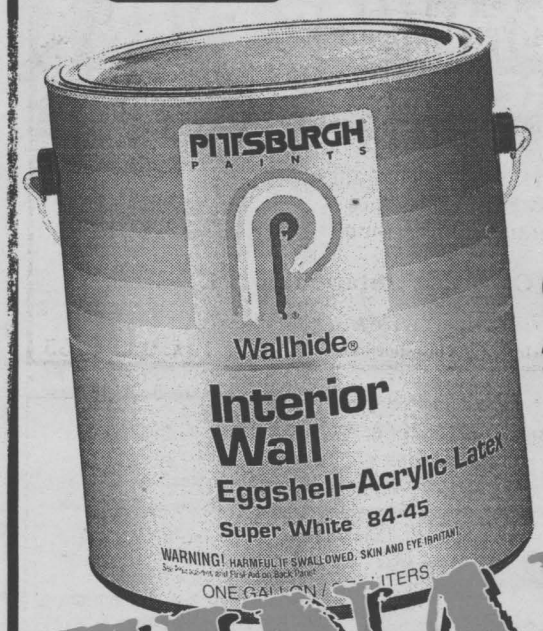


Wallhide Latex
Eggshell Finish
SAVE $11
23.99
890 C... 3.78L - Reg.: 34.99

FINAL WEEK!

Over ... Most Up-To-Date Colours

SALE ENDS MARCH 31st

...ress ... Just bring us a sample and let our computer do the rest.

FREE ADVANCED COLOUR MATCHING!

Wallhide Ceiling Flat

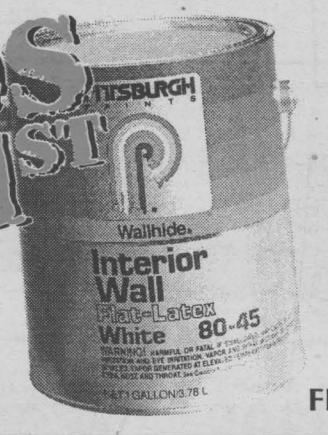


16.99
3.78L - Reg.: 24.99
EXCELLENT FLAT FOR CEILINGS

Wallfresh Latex Primer/Sealer

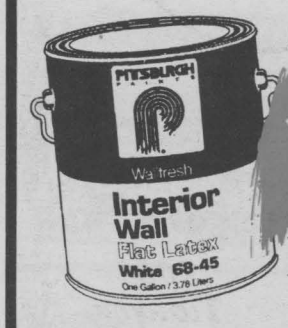


12.99
3.78L
Reg.: 19.99

Speedhide Latex Semi-Gloss
100's of Colours




21.99
3.78L
Reg.: 31.99

Manor Hall Eggshell Finish
The Ultra Premium 100% Acrylic Paint

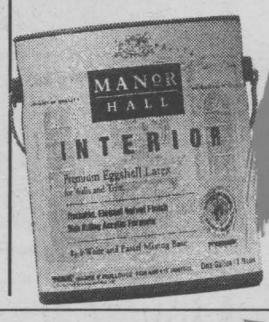


31.99
3.78L
Reg.: 42.99

WEEKLY IN-STORE DRAWS FOR FREE PAINT & SUPPLIES (Value $64 per draw)

DOUG & MAGGIE'S Your Home Decor
• Paint
• Wallpaper
• Windowblinds

SALE ENDS MARCH 31st

CORNWALL SQUARE 938-6869
Mon. - Fri. 9:30 - 9; Sat. 9:30 - 5:30
sn 3


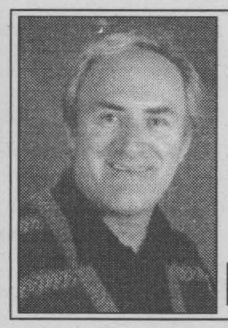

# Music Update

*Yvan*
**BRUNET**

**Rita MacNeil "A Night At The Orpheum" EMI.** Rita MacNeil has been a jewel in the crown of Canadian music for almost two decades. Recorded live at The Orpheum Theatre in Vancouver in 1999 with the Vancouver Symphony Orchestra, this great album brings together Rita's best crowd-pleasing favourites in one collection: "Home I'll Be," "Flying On Your Own," "Snowbird" and so on. Grrreat!

**Eric Clapton "Reptile" Reprise.** First solo album in three years for old Slowhand. The set finds the guitar god at the height of his blues rock powers with his soulful renditions of Stevie Wonder's "I Ain't Gonna Stand For It," J.J. Cale's "Travelin' Light" and Ray Charles' "Come Back Baby."

**Ricky Martin "La Historia" Columbia.** The songs on "La Historia," which were selected by Ricky Martin himself are the songs that made the hipshaker the international superstar that he is: "Maria" (Spanish version), "Bella," "She Bangs" (Spanish version), "Perdido Sin Ti,"…

**Branford Marsalis "Creation" Sony Classical.** This is an extremely pleasurable record for fanciers of the subtle harmonies of French classical music from Debussy to Raval softly sprinkled with light jazz overtones as provided here by virtuoso saxophonist Brandon Marsalis ably backed by the Orpheus Chamber Orchestra. This music truly grows on you after a listen or three.

**One Twelve "Part III" Bad Boy Records/BMG.** Searching for an elusive hit, this vocal quartet steers well clear of Beastie Boys and the like comparisons by switching to a more romantic rap-soul oriented sound. Check out "Dance With Me," "Missing You" and also "Peaches and Cream." Great stuff!

**Various Artists "All Time Greatest Movie Songs" Sony.** A total of 18 box office hit songs: "I Don't Want To Miss A Thing" from Armageddon by Aerosmith, "Tiny Dancer" from Almost Famous by Elton John, "Cuban Pete" from The Mask by Jim Carrey, "All Along The Watch Tower" from American Beauty by Bob Dylan and the beat goes on.


DENTUROLOGIST CLINIC
UPPER and LOWER $800
FABRICATION OF DENTURES, PARTIALS AND IMPLANTS
*Same Day Repairs*
122 Chemin Levac, Riviere Beaudette
938-7721
450-269-2295 Markou Christos D.D Denturologist sn1

*Ron's Fabrics & Crafts*
Entire Inventory of Fabrics
BUY 1 METRE GET 1 FREE*
*Blowout Special* BUY 1 GET 2 FREE Special Selection of Fabrics
* Excluding Broadcloth & Bridal Dept.
Open 7 days a week
Ron's Fabrics & Crafts
Located with AZ Bridal & Denise Fashions
314 Ninth St. W. sn4 933-6485

# FINANCIAL

# Mutual Fund Investing



## Investing Your Money

*Jim*
**MAGIE**

The start of 2001 hasn't been kind to investors around the world. The logical reaction to a period of sustained decline would be to make a commitment to investing more. We all wait for shoes or sofas or Tide to go on sale and when they do we buy them. It makes sense. If you can buy a good product at a lower price then you stock up to save money. Common sense, however, is clouded by emotions when people are investing. Current investor behaviour is analogous to someone who was happy to pay twice as much for a pair of shoes a year ago, but will not buy them now at 60 per cent off because they might go to 70 per cent off! We believe the time is right to buy two pairs if you can afford it. We have put together some points to convince you.

**Take advantage of sale prices**

As usual, the best place to start is with a good Warren Buffett quote:

"If you expect to be a net saver during the next five years, should you hope for a higher or lower stock market during that period? May investors get this one wrong. Even though they are going to be net buyers of stocks for many years to come, they are elated when stock prices rise and depressed when they fall. This reaction makes no sense. Only those who will be sellers of equities in the near future should be happy at seeing stocks rise. Prospective purchasers should much prefer sinking prices."

This could be a great time for dollar-cost averaging into the market at sale prices. You are at a long-term advantage if you invest in funds that are buying shares of great companies at today's lower prices.

**Be a long-term investor**

View market declines like rain – everybody knows we need it, but few people are happy when it happens. Market declines are necessary for investors to be able to invest in funds that have the potential to grow at an acceptable rate. History has always shown that stock markets provide the strongest returns over the long term. Here's a chance to let history prove itself again.

**Keep the faith**

One of my favourite market experts is Bill Sterling from CI Global Advisors. Not only is he an above-average fund manager, he always seems to provide a calm, balanced view of the markets. His latest advice is as follows:

"Our basic message for 2001: keep the faith. Although markets may remain turbulent for a while, we should see more normal volatility and normal positive returns. The equity markets should eventually recover nicely, especially "old economy" sectors like housing or manufacturing. Based on our interest rate view, "boring" sectors like utilities, insurance, and consumer staples should also do well.

We are looking for opportunities to take advantage of an improving investment climate in 2001, and the next big move in our balanced funds will almost certainly be to increase our exposure to equities. We are unlikely to see a repeat of dot.com mania anytime soon. Instead, we expect market participants to go back to basics, emphasizing quality companies with reasonable valuations and visible earnings.

If we are lucky, it will be a lot more boring than the last few years...and a lot more profitable than last year."

**Be philosophical**

I'm not trying to convince you that a bear market is positive for everybody – of course it isn't. I know there are a lot of people who are at or near retirement and wishing for something other than a bear market. The best I can do is to reassure you that bear markets are always temporary.

**In conclusion**

It's easy to accept the pervasive atmosphere of gloom that has recently permeated the markets. That story sells newspapers and keeps your eyes glued to the television. Regardless of what you see in the press, the sky is not falling. In 1989, the high yield (junk) debt market crashed. Following on the heels of the crash, a president named Bush bombed Iraq while the United States went into a recession. That was 1991. Now, do you remember what happened next? As Yogi Berra said, "This is like déjà vu all over again."

If you can make a commitment to long-term investing by taking advantage of current prices, we believe that your courage will be rewarded.

Please feel free to contact us if there is anything we can do for you.

*This article was prepared by AGF Investments for James R. Magie, Vice President, Investments, who is an Investment Professional with Hunt Financial Services Inc.*



Luke Bedard




Transit Communications Ltd.

DICK AUBRY

Transit Communications Ltd. is a Cornwall Company that has the franchise to sell advertising in and on Cornwall Transit buses.

For More Information Call:
**DICK AUBRY 933-3561**

*CALL NOW FOR YOUR*
• MUTUAL FUNDS •
• RRSP's • RRIF's • GIC's •
• SEVERANCE PACKAGE •
PROFESSIONAL INVESTMENTS
**932-9847**
sn2

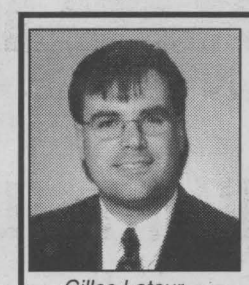

Gilles Latour
Financial
Consultant

TIMOTHY MING
Independent Financial Consultant

Financial & Retirement Planning
Mutual Funds • GIC's • RRSP's • RRIF's
Life and Disability Insurance
Tax & Estate Planning
Severance Counselling



Timothy Ming
P.Eng, M.B.A.
C.F.P.

21 Water St. W., Cornwall, Ontario K6J 1A1
*Independent Thinking... Working for You!*
Tel: 932-7526 Sponsored by FundEX Investments Inc. Fax: 932-6555
sn3

**Hunting for the Lowest Prices?**
**DRIVING IS BELIEVING**

If you're searching for the best dealer, don't hop all over town. Visit our showroom and you'll know you're getting warmer.



$0 DOWN
$0 SECURITY DEPOSIT
$0 FREIGHT & PDI

$179* PER MONTH OAC



2001 Accent GS

2001 Sonata GL

$289* PER MONTH OAC





2001 Elantra



2001 Santa Fe

2001 XG300





2001 Tiburon

FULL SERVICE DEPARTMENT
3 YR. - 60/000 KM ROADSIDE ASSISTANCE
$750 GRADUATE REBATE

*Lease 48 months; 20,000 km per year. Administration fee, licensing & taxes extra. oac

CORNWALL
628 Pitt St., Cornwall 933-8135
sn 3



CLAUDE CHABOT



LINDA LAVIGNE



CLAUDE BOURGON



JACQUES MARTIN

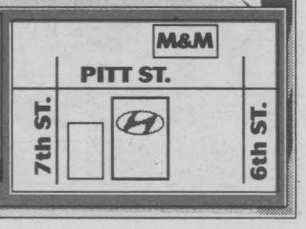

# Difference Between Lettuce And Garbage? Timing



## Education

*Denis* **Thibault**

Cornwall and area now has a reputation as a Smart City and it is time that we all start to invest a little bit more in ourselves. That means learning to love learning a little bit more. When is the last time you read a newspaper cover to cover? What is the name of the last book you read?

Why is it so important to develop a love for learning? In the early 1990s there was a train of thought that if you got a job with a good company, you were set for life. Not true anymore. Most of us will have four or five careers and some of you are already on your second or third.

Just as everyone starts to believe that jobs in the high technology sector will secure our future, we experience such a dramatic reduction in demand for such products and therefore a lack of confidence in the future, that most IT companies are reducing their number of employees by the thousands. The message? Keep an open mind and keep on learning so that you will be better prepared should you be part of the next group affected.

Another real good example of the fickleness of today's job market is the number of persons being laid off or forced in to early retirement by the auto industry. There are numerous other examples of what can happen when we start thinking that "we've got it made, a job for life."

Not even the best companies in Cornwall or other areas can offer job security, so what is going to create security for people in this continuously changing environment? It is learning, changing and accepting uncertainty, the very things we fear most as adults.

In the book, The Learning Paradox, the author suggests the adult addiction to feeling competent is futile because we need to adapt continuously to a world that is constantly shifting direction. It's no different in Cornwall and area. The changes in our local economy over the last 10 years should make all of us realize that the next ten years will be shifting as much or more.

For instance, 80 per cent of the technology you and I will use in 10 years hasn't been found yet, because nothing is even invented. So, if you think you are in pretty good shape with the education you presently have, think again. Then again, if you have learned how to learn, your future is assured.

So, how can you take a course that is going to prepare you for the future when the future hasn't been invented yet? The only course that will help you is a course that teaches you to learn how to learn. You need to begin to think about the way you think and become self-reflective and self-correcting. In that way you become more creative and a better team player.

Today knowledge has a half life, with the amount of information on the World Wide Web doubling every 18 months and that pace getting faster every day. If you have a trade, you must regularly update your skills or quickly become obsolete. Electricians, millwrights, motor vehicle mechanics and plumbers of yesterday have learned that to stay competent, it is very important to understand that you must update your skills as new techniques, technologies and materials hit the marketplace. To quote Ron Chenier, "The only difference between lettuce and garbage is timing." That also applies to your skills in many ways.

If you have your PhD, you know a lot about old stuff. So what, but you may have learned how to learn and that may serve you well if you also have learned to love learning. Microsoft assumes that half the computer code they write today will be garbage in three years. Did you know that? Sure surprised me the first time I read it but it just makes sense. Technology is advancing that fast. This means it is no longer information or knowledge that counts, but learning. We have entered the next wave – the learning-based economy.

How resistant to change are you? Type your address with your other hand on your computer, and ask yourself how it feels. The chances are you will feel awkward, uncomfortable and incompetent. Don't have a computer? Get down to the library and use the ones there for you and while at it, pick up a book. Chances are that even though you know that what I am suggesting is the right thing for you, that you won't do a thing about it. Chances are that you will resist until such times as you face the reality of your next career. Am I right? Make a liar out of me, please!

Let's imagine you are a production worker in a manufacturing environment and you have been on the production line your entire life and they are now computerizing the entire plant. How do you feel using new technology or a computer when you've never used one before? You feel awkward, you feel anxious. You resist it. But security isn't based on resisting it. Security is based on being open to learning it.

If the company or organization isn't investing in you, it is up to you to invest in yourself. You will find these days that most companies are willing to help you with your education. You will also find that most employees around you are not interested whatsoever in upgrading their skills or education. Some companies have great tuition reimbursement programs for their employees but they are seldom used. Some companies need to get with it and start offering such benefits to their employees. Not only for the employees' benefit, but for the company's benefit as well.

I'm not saying that the responsibility should fall entirely on the individual or the company. Companies should invest in training, if only because the only worse thing than training people and having them leave is not training them and having them stay. Think about that for a while.

It's up to the company to keep employees motivated by moving them around and cross-training them. It is the employee's responsibility to think seriously about taking courses that will make him/her a better employee and therefore enhancing the chances of promotion or for a raise and long term employment.

And if that person is ever laid off, they have good skills, not just one narrow set of skills. In the past, you used to work in the same job for 40 years and get a gold watch. But today, if that's the case, I argue you are less secure, not more secure.

I would like to take this opportunity to recognize "Johns Manville Ltd.," the company that won the 2001 Cornwall Chamber of Commerce "Employee First Award" sponsored by the Eastern Ontario Training Board. Congratulations to employees and management for the way that you treat and work with each other, and continued success in your future. By the way, Warren Buffett knows quality. He just purchased Johns Manville's 47 plants.

Employees who learn how to learn and keep updating their education and reading at least a book a month now carry their security with them because they have a faith that you can throw them into any new situation and they will figure it out. For the organization there is an enormous benefit because there is a new synergy within the workplace.

Why not try learning some new feature on your cell phone, on your voice mail, on your computer, or anything in life. Try learning some new skill. You will feel uncomfortable while you are doing it but when you master it you will get the kind of 'Yes! high-five' feeling that the kids get when they get to the highest level of a video game. In so doing, you build your tolerance for learning. You become more comfortable with being uncomfortable.

Not long ago, an author by the name of Jim Harris offered the readers many good reasons why it pays not to be too sure of yourself. He offered these historic reasons why:

"An amazing invention, but who would ever want to use one?" - U.S. president Rutherford Hayes, after participating in a trial telephone call between Washington and Philadelphia in 1876.

"Everything that can be invented has been invented." - Charles Duell, commissioner of the U.S. Office of Patents, urging president William McKinley to abolish his office, 1899.

"Sensible and responsible women do not want to vote." - U.S. president Grover Cleveland, 1905.

"There is no likelihood man can ever tap the power of the atom." - Robert Millikan, Nobel Prize winner in physics, 1920.

"Who the hell wants to hear actors talk?" - Harry Warner, Warner Brothers, 1927.

"I think there is a world market for about five computers. - Thomas J. Watson, IBM chair, 1943.

"Television won't hold on to any market it captures after the first six months. People will soon tire of staring at a box every night." - Darryl Zanuck, head of 20th Century Fox, 1946.

"640K is enough for anyone." - Bill Gates, Microsoft chair, 1981.

"There is no reason for any individual to have a computer in their home." - Ken Olsen, president, Digital Equipment, 1977.

Bet all of you can remember personal quotes that you would not want to repeat today as time has demonstrated that you did not have a very good grasp of the future. Personally, I can remember many such personal instances and as you read this article you may be thinking that I am full of beans, and maybe you are right. Then again, what if I happen to be right? Do you want to wait, take a chance and find out I was right or invest in yourself? It is entirely up to you.


SENIORS' STUDIES

ENCORE SENIORS' EDUCATION CENTRE

*LEARNING...PURE FUN!*

DAYTIME COURSES FOR SENIORS AND OLDER ADULTS.

No exams . . . . No grades!

**The following 8 hour study groups start April 9 (cost $25 each):**

Photography • Learn to Play Billiards

Tai Chi • How to Gamble

Gardening to Attract Birds and Butterflies • Profiles in History

Figure and Portrait Sketching

Computers for Chickens Review Course

Windows Review Course

**Plus...Workshops:**

Understanding Memory Changes that Come with Age $5

Phonebusters: Frauds and Scams $5

The Millionairess (Shaw Festival Preview) $5

Painting Floor Cloths $40 (includes materials)

Excel Spreadsheets $10

Estate and Tax Planning for Seniors $10

How to Attract and Manage a Purple Martin Colony $10

**For more information, or to register, call Beverly Hincks, Program Coordinator at 937-1525.**

St. Lawrence College

ISO 9001 Registered by KPMG

Visit us online at www.sl.on.ca



network engineer

INCLUDES A+ TRAINING

Microsoft Certified Systems Engineer

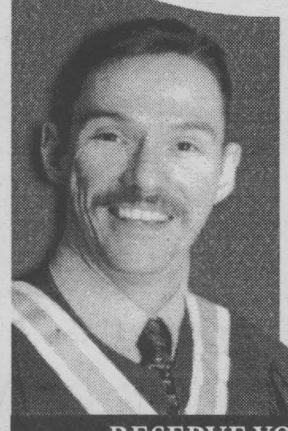

*"In just 8 short months I recently graduated as a Network Engineer and became a Microsoft Certified Professional."*

*André Piette, Cornwall*

LIMITED SEATING!

Call Tracy TODAY!

932-4194

www.unitycollege.ca

55 Water St. W.

UNITY COLLEGE

RESERVE YOUR SEAT NOW FOR APRIL 17 START DATE!

*Financial Assistance may be available to those who qualify*

sn4



CORNWALL MINOR SOFTBALL ASSOCIATION

KNIGHTS SOFTBALL

DON'T MISS IT!!

*Mixed Softball Registration*

Saturday, March 24th - 11:00am-4:00pm

BOYS & GIRLS - AGES 5-19 YRS.

(must be 5 yrs. of age as of May 1st, 2001
Applies to 1st time registrants only)

Knights of Columbus



205 Amelia Street
Downstairs

*Coaches & Umpires also required.*

For more information call Mike at 938-0259

sn 3



Kinsmen Minor Soccer

REGISTRATION



Fri. Mar. 16 - 6:00 pm - 9:00 pm

Sat. Mar. 17 - 9:00 am - 12:30 pm

Fri. Mar. 23 - 6:00 pm - 9:00 pm

Sat. Mar.24 - 9:00 am - 12:30 pm

St. Peter's School - Gym Entrance

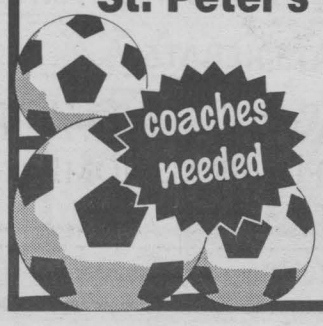


$55 - 5-7 yr. olds (co-ed only)

$60 - 8-18 yr. olds

(all boy or all girls teams)

Registration Limited - *proof of age required*

*late fees will be applied to late registrations

sn1

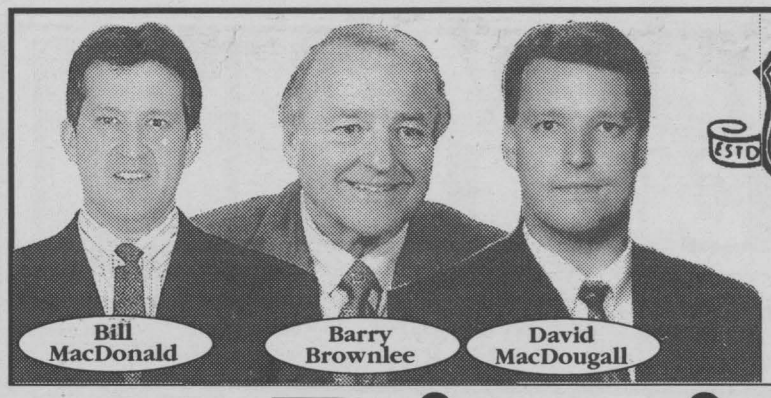


ESTD B 1905 Brownlee Funeral Homes

Serving our community with dignified, modestly priced services since 1905

Front Street, Finch
984-2234

Maple Street, Ingleside
537-8376


# Dignity & Respect

## a guide to the issues and services that each of us must one day face

### Funerals Heal More Than Hurt

What should a funeral cost?

I am not a funeral director, nor am I writing this article to defend the funeral home corporations or the funeral industry. I have been a minister for 40 years, and I am the author of books on grief and grief recovery.

My purpose here is to defend the funeral itself. I fear the funeral will be the victim of these attacks, and when we lose the funeral, we lose something very healing and healthy for families in grief.

If cost is what determines the value of our ceremonies, then maybe we should take a look at weddings. The cost of funerals has not increased in any proportion to the cost of weddings.

I have officiated at weddings that have cost more than $25,000. and the ceremony lasted less than 30 minutes. The marriage lasted less than two years.

Why don't we jump on florists and caterers and those folks who rip us off on the cost of rental tuxedos? We do not do so because we see the value in wedding ceremonies. Somehow we fail to see the value of the funeral.

I think it is important for our society to maintain the funeral and hold it in high esteem. How a society treats its dead is indicative of how it treats its living. When it does not matter whether or not a person is memorialized or remembered, we are not far from a society where life is cheap and a person's death means nothing.

As a grief counsellor, I think the funeral is needed to help family members face the loss and learn to cope. The value of the funeral is based on the healthy impact it can have on our emotional and mental health. Done right, a funeral is therapeutic.

When bad things happen to us, the first thing we want to do is establish the significance of the event.

If we can establish the significance, we can move on it. If not, we tend to come to a halt and the event becomes an obsession.

When a loved one dies, we need to establish the significance of the person. We almost need to inventory the loss before we can grieve.

We need to talk about the person. We need times of remembering the person, and what they meant to us. We do not know what we have lost until it is gone. Then it comes in waves and it comes in ripples.

I like flowers at funerals. I send flowers because the flowers say the person had significance to me, and the family needs to know what the person meant to friends.

We gather together at a funeral to establish the significance of a life – that is what a funeral is supposed to be.

Instead of dismissing the whole funeral process in an effort to escape the reality of death, we should be working to make the funeral as meaningful as possible.

Almost everything about a funeral has the potential to heal, even the tough parts that seem hard on the family. I think it is important for the family to view the body of a loved one.

Viewing the body is the best way for a family to face reality and begin the process of closure. Although it may sound like a terrible ordeal, in almost every case the experience proves to be the first step in establishing the significance of the person and the loss.

We instinctively know the value of seeing our loved ones. Why do we drag oceans and swamps until every possible body part has been recovered after a plane crash? We do so because we know it matters.

The funeral ceremony is also vital. Ceremony can speak for us when we have no words to say. When we are too upset to speak, we need ceremonies to speak for us. In the simplest of ceremonies, we can find comfort and connection with our loved ones.

Ceremonies matter.

Ceremonies heal.

There is a real danger of losing the funeral as we know it.

In many areas, a growing percentage of families are choosing to have their loved ones removed and instantly cremated. There is no viewing of the body, and a few days later a brief memorial service may be held.

This is seen as being less stressful on the family. The result is denial of death and a loss of the healing process of the funeral.

What should the funeral cost? It certainly should be able to be within the family's ability to pay. It should fit into their lifestyle. The funeral director, as any other business person, should and must make a profit. I am glad these dedicated men and women are there when we need them.

To be there when we need them, they must have employees on call around the clock every day, and they must have enough employees to meet the needs of their busiest times.

They must have equipment and automobiles and pay for their overhead every day. When they have asked me for a fair return on that investment, I have never flinched and I will not do so in the future. They perform a very valuable service.

The funeral may bring some pain to the surface, but it heals much more than it hurts.

*As a counsellor, lecturer and author, Doug Manning addresses subjects of grief, aging and personal relationships across the U.S., Canada, Australia and New Zealand. After 30 years as a minister, Doug started a new career as one of the early pioneers in the study of grief. This article originally appeared in The Dodge Magazine.*

### Plan Sensibly For Your Estate

The funeral pre-arrangement is a key part of a true estate plan.

Estate planning, for many, means that they have looked after important matters such as power of attorney, documentation, wills, and even cemetery property.

Most people feel confident that they are easing the burden and stresses of estate matters for their survivors.

However, more and more people are recognizing that there is one other detail of equal if not greater value – funeral pre-arrangement.

Funeral pre-arrangement is essentially personalized funeral arrangements made prior to your death. It allows you to express a record of your wishes and requests with the funeral director of your choice.

When outlining your wishes, you will spare your family the unnecessary burden of answering many questions, making difficult decisions and realizing unexpected expenses.

A pre-arrangement plan allows you to leave on file important details such as statistical information required for legal documentation, your memorial choices, casket instructions, your burial or cremation choices, as well as meaningful details with respect to music, flowers, jewelry, newspaper announcements, etc.

From a financial point of view, prepaid funerals often offer price guarantees. As is the essence of estate planning, the financial consideration for funeral planning now can mean a savings later.

In summary, funeral pre-arranging is a vital part of estate planning because you want to spare your family and survivors of unnecessary expenses, emotional anxiety and inconvenience at the time of your death.


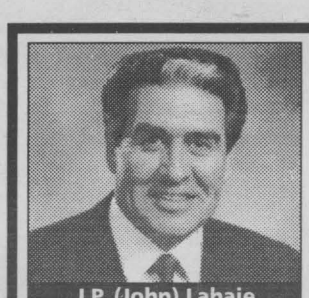
J.P. (John) Lahaie
Owner and Founder

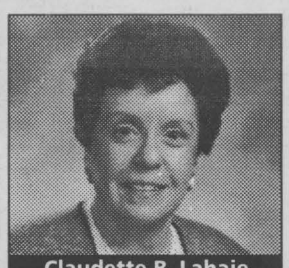
Claudette R. Lahaie
Owner-Funeral Director

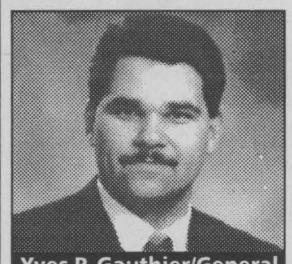
Yves P. Gauthier/General Manager-Funeral Director

the one thing to do
BEFORE applying for
• Senior Citizen Housing • Rest Home Lodging •
Nursing Home Care

Don't risk it
TURN TO A FRIEND, write it down
and Pre-Arrange Your Funeral

Today more and more people are making funeral arrangements in advance. Pre-arranging funerals is especially important to any considering - Senior Citizen Housing - Rest Home Lodging - Nursing Home Care. In addition to a set amount of cash assets, the Province of Ontario allows residents to pre-arrange their funerals. We are always available to answer your questions at our offices or in the privacy of your home - without cost or obligation.

36 YEARS 1964 • 2000

LAHAIE & SULLIVAN
CORNWALL FUNERAL HOMES
"Turn to a Friend"

EAST BRANCH
614 First St. East
933-2841

"People Helping People"

WEST BRANCH
20 Seventh St. West
932-8482

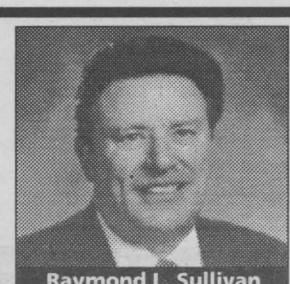
Raymond L. Sullivan
Owner-Funeral Director


Claudette M. Lee
Administrator

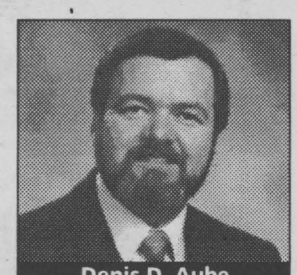
Denis D. Aube
Dir. of Services-Funeral Dir.

THE MEMORY STONE

LAHAIE & SULLIVAN MONUMENTS

EAST BRANCH
614 First Street East
933-2841

Monuments Starting At $495.00 (plus GST)
Includes Inscription & Delivery

WEST BRANCH
28 Seventh Street West
932-8482

Creating A Lasting Memory With A Quality Monument

# Proper Etiquette For Various Faiths

Along with being a country rich in different ethnic backgrounds, we are a nation of mixed religions and beliefs.

As a result, it is likely that we know someone – a friend or a relative – who follows religious practices different from our own.

Of course, it's more important that we respect one another's beliefs than to know in-depth what the other believes. However, there are times when a bit more knowledge can go a long way.

**Judaism:** Well-wishers pay their respects by attending the funeral service at a synagogue, attending the burial service and supporting the family during the week of shiva following the burial (a time when the family's activities are restricted in order to grieve).

While there are three different types of Judaism (Orthodox, Conservative and Reform), funeral services are similar. Head coverings are required for both sexes at Orthodox funerals; for men only at Conservative; and are optional at Reform.

The funeral service is conducted by a rabbi and a cantor; although family and friends may also participate. The service starts and ends with readings from the Psalms.

**Hinduism:** Hindus try to hold a funeral service before the sun goes down on the day of the death. Traditionally, this is conducted by the first-born son.

If the person is older, he or she is regarded as being blessed – as having lived a full life – and the soul is ready to return to God. As a result, there is little outward grieving at such a funeral.

At the crematorium (all Hindus are cremated), another short service takes place. Afterward, the family is expected to enter a period of formal grieving which can last 13 days or longer (depending on their caste).

**Buddhism:** Buddhist funeral services vary considerably, depending on which country the believer is from.

Inside the funeral home, a table is set up with candles and incense which burn until the body is moved to a cemetery or crematorium. Food is left on the table as an offering to the deceased.

The family sits at the front of the room in which the casket is placed. Visitors greet them, offer their condolences, then go to the casket and bow.

While the family wears white (the colour of grieving), friends often wear black. In the funeral home, shoes can be left on; footwear is only removed in temples.

Some funeral homes are equipped with special fireplaces in which people burn paper images of the material objects particularly meaningful to the deceased. This is to help the deceased on his or her journey.

The funeral service, held the following day, is conducted by a monk. Visitors are not expected to participate in prayers and chants. Men and women can sit together and are not required to wear a head covering. At the conclusion of the service, visitors bow before the casket to show their final respect.

Either at the funeral home or the cemetery, guests are given an envelope containing a coin for good luck, and a candy to take away the bitter taste of death.

**Sikhism:** Funerals usually take place within 48 hours of death, held at a funeral home, not a temple. A head covering is required for both sexes. At the funeral service, passages from the Sikh holy book are read and prayers are offered. Relatives and close friends are expected to recite spiritual hymns.

The body of the deceased is then transported to a crematorium, where a similar service takes place.

Afterward, everyone gathers at a temple, where more religious services are performed, followed by a meal.

At the temple, shoes must be removed, head covering is required and men and women must sit apart.

**Islam:** Muslims try to bury the deceased as soon as possible. A purification ritual takes place immediately, involving a cleansing ceremony performed in private.

The funeral service always takes place in a mosque. It is a simple ceremony and because of the Islamic belief that one comes into the world with nothing and should go out with nothing, is free of gifts of any kind.

At the mosque, men and women sit in separate areas, and it is appropriate for visitors to do the same.

# Flowers Provide A Loving Tribute

Flowers fulfill an important part in the grieving process. They offer both comfort to the family and friends of the departed and serve as a heart-felt way of expressing sympathy.

No one would want to attend a funeral service minus the flowers.

Society has changed in the way people cope with sympathy and grief. Services are getting shorter, or sometimes there are no services at all.

A once simple gesture has become very confusing. What do we send? How much do we spend? Do we send to the funeral home or to the family at their own home?

The role of a good florist is to listen and make suggestions to customers. As well, the florist should contact the funeral home to ensure the accuracy of all delivery instructions.

**Loving Tributes**

In general, the immediate family members would make arrangements for the casket spray, which is placed directly on top of the casket. One or two other pieces are chosen to compliment the spray.

Flowers express many different feelings and according to the American Floral Society, the designs for the tributes also signify certain feelings.

The cross is a symbol of hope and is also a prominent Christian symbol of faith, life and resurrection. The wreath symbolizes eternal life, while the heart arrangement symbolizes love and dedication.

Floral sprays which stand on an easel and are generally placed near the casket are becoming popular once again. Basket arrangements and plants are also very suitable pieces to send.

If your budget is a concern, be open and honest about how much they can afford.

Don't let yourself be made to feel guilty and wind up over extending your finances. There are always alternative choices that can be offered.

Let Us Help Express Your Sympathy With Style & Elegance

BARBARA'S FLOWER BOUTIQUE

"Home Of The Perfect Rose"

24 Hour Answering Service - Sunday Funeral Delivery

213 Cumberland St. 933-5902

sn4

# Give Monuments A Personal Touch

Increasingly, people are choosing to purchase their own monument before death.

By planning ahead, you can select the style, size and colour you prefer.

Through a personalized design which you help to create, the monument can reflect your beliefs, values, whatever is meaningful to you. What do you want to tell future generations about yourself and your family?

This is your chance to make your seasonal statement for history.

You can save money, too, when you buy a monument before the need arises. Like everything else, it will cost less now than in years to come.

The best consumer is an educated one...whether your purchase is a car, house, or a monument.

Your local monument retailer will work with you to create the monument that is right for you. And who knows better what is right for you than you yourself?

Always remember...you have the right to choose.

People frequently ask: "What about cremation? Can I still have a monument?" Of course.

It is still important to place a monument where the ashes are buried. Some cemeteries are setting aside sections for this purpose.

All the reasons for having a monument...love, remembrance, tribute...still prevail, whether cremation is used or not. A monument is not to honour a loved one's death but rather to honour the life that they lived.

Each situation is unique. Choose a monument builder who has the ability to listen and counsel and most of all the professionalism and knowledge to see it through.

FUNERAL FRIENDS

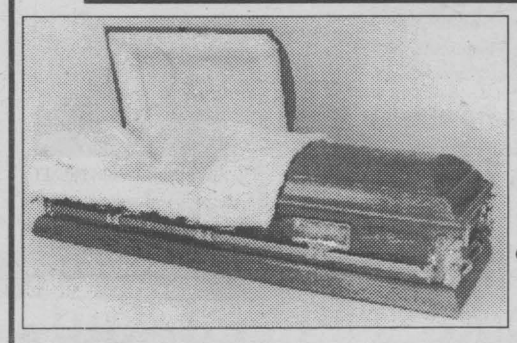

Caring for your loss & your cost

932-0826

Cornwall's Alternative
To high costs of
Funerals

Corner Hwy 138 & Headline St.-Andrews
Accepted By All Funeral Homes
Serving Communities Within
A 150 Miles Radius
Delivery Included

Let Us Show You How You Can Save Up To

60%

- Caskets
- Urns
- Monuments
- Vaults
- And Other Funeral Charges

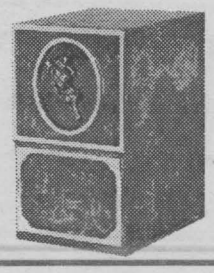

sn2

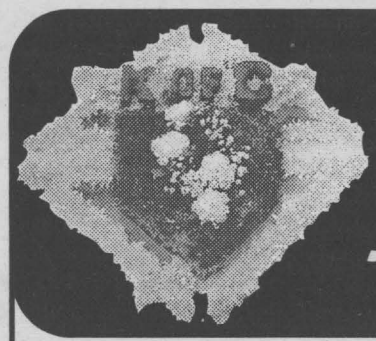

Personalized Arrangements

We can personalize your arrangement request to best represent your loved ones cherished interest or hobby

"Don't hesitate to ask us about your special request"

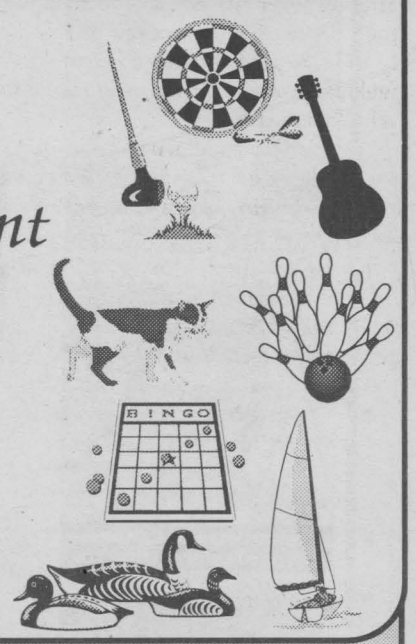


Free local delivery

FLEURISTE ROY FLORIST LIMITED

727 First St. E.
933-2214
1-800-565-4759

sn4

salon funéraire wilson funeral home Cornwall Ltd.

A Place Of Care ...
... At A Time Of Need

822 Pitt Street, Cornwall, Ont. 938-3888

# Seeing You Through

## Select A Memorial As A Lasting Tribute

When selecting a memorial, there are many choices to make.

Many people choose to mark a lot with a permanent fixture – a "marker" – typically providing the deceased's name, life span and expression of faith.

A marker means any monument, tombstone, plaque, headstone, cornerstone, or other structure or ornament affixed to a burial land lot, mausoleum crypt, columbarium, niche or other structure or place intended for burial.

Families choosing cremation memorialization may choose from a variety of markers, including monuments, flat markers, niche plates, lettering and engraving.

If a monument is chosen, make sure the cemetery you have chosen allows this type of memorial.

As well, there may be restrictions on height, width, materials used or wording.

Take the time necessary to select a marker that best suits your family's needs.

Once you decide on the type of memorial you want, look around at the vast variety currently available on the market.

Many people choose to use poems or favourite sayings as a means of further personalizing the inscription.

Others opt for designs that reflect the deceased person's life in true, artistic fashion.

Choosing a marker is a detail that might be addressed during the process of pre-arrangement.

When making choices to honour others, cemeteries can provide advice and direction in helping you choose the right memorial to serve as a lasting tribute to your loved one

Engraved urns of various material, such as bronze, wood, granite, marble, placed in glass front niches in a columbarium memorialize a loved one.

Whittaker Bros. Ltd.
FLORISTS
Est. 1888
GARTH WHITTAKER, Owner
304 Baldwin Ave., Cornwall
933-2462 1-800-780-6864

## Executor's Duties

As the person appointed to carry out another's last wishes, an executor or executrix plays an important role in the estate settlement process.

Here is a checklist of the executor's duties:

- Contact family members when a death occurs.
- Determine whether funeral pre-arrangements have been made.
- Contact the funeral home to make arrangements for the deceased to be transferred from the place of death.
- Co-ordinate the funeral service; as executor, you are responsible for arranging the funeral.
- Locate the last will and testament of the deceased.
- Obtain the funeral director's "proof of death" certificates.
- Notify government departments of the death (i.e. Canada Pension Plan) to determine whether the estate is entitled to benefits.
- Cancel the insurance, driver's licence, credit cards, subscriptions, telephone service, etc., of the deceased.
- Contact creditors to determine what is owed to companies, credit cards, etc. by the deceased.
- Make an inventory list of all assets and safety deposit box contents.
- Open an estate account if necessary.
- Make all beneficiaries aware of the status of the will.
- Have the will and testament executed, or apply for a Grant of Probate.
- Distribute personal effects and funds to the beneficiaries.
- File a Terminal T1 tax return and other returns concerning the deceased with Revenue Canada to obtain a clearance certificate.

If the deceased was a resident of Quebec, an income tax return must also be filed with the province of Quebec.

## Prepare Your Will With Eye On Assets

Take Care of your family's future by preparing a will early.

- Your executor (called Estate Trustee in Ontario) can immediately take charge of your assets as your Executor takes authority from the will.
- Without a will, there will be additional expense and delay in administering your Estate.
- With a will, your property will be distributed as you wish and not as the Provincial Law of Succession dictates.
- Assets can be placed in trust to provide for infant children, making money available for children as they grow up. Without a will, your assets may be frozen.
- With a will, you can specify who will be guardians of your children.
- Your will can state your funeral wishes.
- A simple will may cost as little as $75 to prepare.

24 hours a day, 7 days a week

Call
1-888-HSF-INFO
to make your donation towards life-saving research today!

HEART AND STROKE FOUNDATION OF ONTARIO

Heart disease and stroke claim more than 79,000 lives each year in Canada.

## Let Young Ones Grieve

**Children need to understand meaning of death**

Although children may not completely understand the ceremony surrounding the death, adults need to involve them in the experience of the funeral.

This involvement helps establish a sense of comfort and the understanding that life goes on even though someone they loved has died.

Since the funeral is a significant event, children should have the same opportunity to attend, never forced. Parents should explain the purpose of the funeral. It's an opportunity to help, support and comfort each other, as well as a time to honour the life of the person who has died.

Funerals provide a unique opportunity for the natural expression of grief and allow those attending to say "thank you" for the privilege of knowing and caring for the person who has died. Most importantly, funerals are also a means of affirming that life goes on even though it is significantly different from when the person loved was alive.

Parents need to keep in mind the following factors regarding children and funerals:

- While encouraged to attend the funeral, children must feel they have been given a genuine choice.
- Children need to know ahead of time what they will see and experience at the funeral (flowers, who will be coming and how long the funeral will last).
- Children also need to know that the people they will see at the funeral will probably be expressing a wide variety of emotions. They need to know it's natural to cry.
- Children's first visits to a funeral home should be with only a few people who are especially close to them. This allows children more freedom to react and talk openly about feelings and concerns.
- Before, during and after the funeral, children need the physical closeness and comfort of parents and other caring adults. Specific words may not be as important as a hug or a hand to hold.
- Adults should anticipate that children may show little, if any, outward sign of grief at the funeral. Their apparent lack of externalized mourning does not mean the children are not affected by death.
- At the funeral, children will be learning what the death means to them.
- Adults need to be good observers of children's behaviour at the funeral and realize that being patient and empathetic is important at this time.

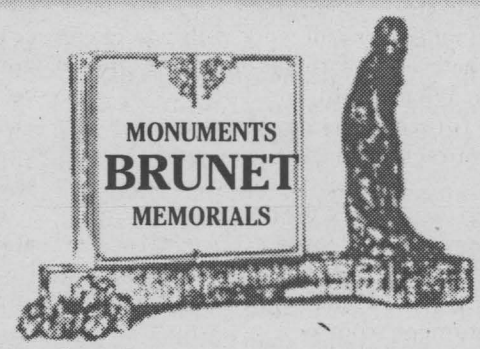


Quality at Low Prices

A memorial is a permanent record of one's life here on earth and your purchase should not be made as a result of any undue solicitation or duress. Our knowledgeable office staff will be pleased to inform you of the many alternatives available and assist in your selection.


PIERRE (PETE) BRUNET
Owner

484 Pitt Street, Cornwall
(Corner of 5th & Pitt)
938-5412
sn3


JEAN-LOUIS (JOHN) BRUNET
Consultant

Ne m'oubliez pas
Forget Me Not

Meaningful Activities Change Lives ... and we need you!

*You are invited to join the Alzheimer Society of Cornwall & District on an exciting new journey in person-centred care. If you have an interest, a hobby, or a talent that involves any of the 5 senses, and you would like to become a member of the Creative Expressions Team to help foster meaningful connections for people with early Alzheimer Disease and their family, we invite you to register on our data bank. Call us for more details.*





Alzheimer Society

55 Water Street West, Suite 220 932-4914

# Dignity & Respect

## Know Who To Contact:
## What To Do In The Event Of A Death To Save Unnecessary Problems

If a loved one dies in his or her own home or that of a family member, the following professionals should be contacted, depending on the circumstance surrounding the death.

- In all circumstances, a physician must be contacted. This physician must verify that the death has occurred and must sign the medical certificate of the cause of death. You may wish to call your clergy as well as calling a funeral home.
- If a sudden, unexpected or accidental death occurs, the police must be contacted. If an emergency 911 call is placed, the information received will automatically be conveyed to the police department.
  To accurately complete the medical information required on the certificate of death, the physician may require an autopsy to verify or determine the cause of death. If the death is sudden, unexpected or a result of foul play, and the coroner calls for an autopsy, the family cannot overrule this decision.
- After death is pronounced, the physician or police will authorize the transfer of the remains either to the hospital for an autopsy or to a funeral home.
  In both cases, the funeral director will care for the transportation of the remains.
- When a death takes place in a hospital or nursing home, the staff will advise the physician or call the coroner if required.

**Choosing A Funeral Home**

Reputation, location and experience are often reasons for choosing a funeral home. Most funeral homes have staff on telephone answering duty 24 hours a day.

If you need assistance in choosing a funeral home, ask your relatives, your clergy, your neighbour, your lawyer, your accountant or a friend.

**Calling The Funeral Home**

Your funeral director will request the following information: Full name of the deceased, place of death, full name of person calling and relationship to the deceased, home address of the deceased, family phone numbers, physician's name, and whether or not an autopsy is required.

A convenient time to meet with family or representatives to discuss funeral arrangement.

**The Value Of A Funeral**

Your funeral director will provide information and suggestions that can help you make decisions wisely and with confidence. A funeral commemorates in praise and gratitude the life of one who has died.

The funeral is a ceremony of proven worth and value for those who mourn.

The funeral provides an opportunity for the survivors to express their love, respect and grief, thereby meeting the religious, social and psychological needs of the mourners. In arranging a funeral, the feelings and needs of others that shared in the life of the deceased should be considered.

**Arrangements In Advance**

A pre-arranged funeral is an important part of estate planning. Many Canadians believe funeral arrangements should be made in advance rather than leaving important decisions to be made under emotional stress. Inquiry before need provides an opportunity to compare the facilities, services, merchandise and experience of funeral service establishments serving your community. This can be done under circumstances free of the sense of urgency. Pre-planning avoids hurried arrangements, decisions made under emotional stress and last-minute details.

Pre-payment is an option. Pre-payment of funeral arrangements avoids uncertainty about paying for a funeral and may guarantee costs.

Your funeral director will advise of provincial regulations governing pre-paid funerals.

## Casket Stores

Casket Stores...a funeral alternative worth exploring.

Did you know...changes to the Ontario Funeral Services Act guarantees consumers the right to purchase caskets and cremation products outside of funeral homes.

Changing customs are a fact of life even though we privately may find them difficult to embrace. The pressure in society to adapt or often because of sheer economics, frequently drives these changes in "how we do things" in the area of funeral planning and/or arrangements.

Previously, we only had one type of institution to contact for this service, yet felt in many cases it was very costly and perhaps needlessly so. Government changes (1990) to the Funeral Directors and Establishments Act allows the purchase of a casket from agents other than the funeral homes.

Funeral homes cannot refuse you services, charge a handling fee or charge more for their services because you have purchased the casket from a casket store. Casket Stores are responsible for prompt delivery to the funeral home of your choice. The cost savings can be most significant, up to 50 per cent or more for a comparable item.

All other aspects of the funeral preparation and procedure can be completed at the funeral home of your choice.

Casket Stores are opening facilities in many Ontario municipalities for your convenience and are available for advice and consultation at any time.

## Funerals Allow Families Closure - Meaningful Service Has Many Purposes

*"In accordance with his wishes, there will be no service."*

This is a common statement concluding the obituary notices of people who probably prefer to simplify matters for their families and friends.

No service may mean cost savings and no need for a public appearance by a grieving family but at least one grief counsellor believes the funeral service plays a role in the grieving process.

But a meaningful funeral serves many purposes.

It acknowledges that someone special has died.

It also provides a time and place for family and friends to talk about the person who has died in a mutually supportive atmosphere.

Funerals encourage people to talk about their loss rather than bottling up their grief.

It promotes social support by bringing together most of the significant people in the deceased's life who can add a measure of comfort to the immediate family.

Perhaps an ongoing, helpful relationship can result from the meeting.

Above all, the funeral service pays tribute to the life of the deceased, thereby serving as a validation of life itself.


LECLAIR MONUMENTS
INDIVIDUALLY CREATED MONUMENTS OF DISTINCTIVE CHARACTER
• Caskets, Urns & Monuments
• Lettering • Repairs • Cleaning
• Quality Workmanship
• Written Guarantee
• In Home Service or Visit Our Display
• Transportation Provided
• Bilingual Service
• Floral Monument Clips
Display & Office 1101 Cumberland (at 11th)
932-5712

KM SINCE 1904 KINGSTON MONUMENTS LTD.


• Monuments
• Bronze Plaques
• Custom Design
• Cemetery Lettering
*Advanced Computerized Technology*
*Expert Craftmanship Guaranteed*
Cornwall & Area Representative
DOUGLAS DOW
Res: 933-8419
Display at
802 Pitt Street, Cornwall
(at Pitt & Eighth Street)
932-6599

SALON FUNÉRAIRE LTÉE
BOULERICE
FUNERAL HOME LTD.

*Richard A. Bray*
Funeral Director
218 Montreal Road
932-5455
*Our Family Serving Your Family Since 1954*
sn1

MUNRO & MORRIS
FUNERAL HOMES INC.
Helping You Through Difficult Times
Three Locations To Serve You
20 Main St. S. Maxville 527-2898
114 Main St. S. Alexandria 525-2772
200 Oak St. S. Lancaster 347-3629

ST. LAWRENCE VALLEY UNION CEMETERY ANNUAL PLOT & NICHE HOLDERS MEETING
Wednesday, March 28, 2001 at 7:30 p.m.
Administration Building at Cemetery
Highway No. 2 West at Wales Road between Long Sault and Ingleside
sn2

# SEAWAY SPORTS

## Blue Chargers Bowl-A-Thon

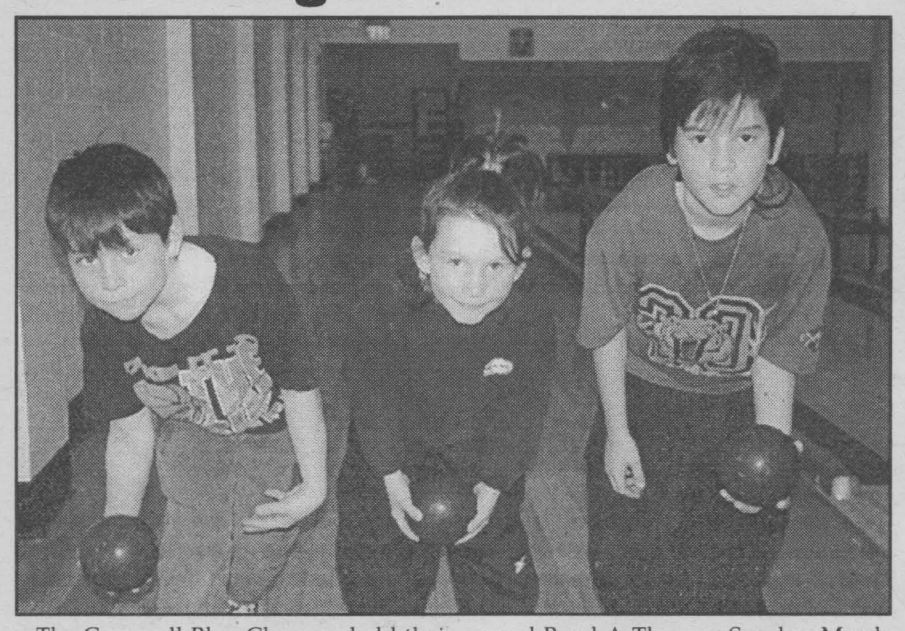

The Cornwall Blue Chargers held their annual Bowl-A-Thon on Sunday, March 18th, 2001 at St. Columban's bowling centre. Thirteen teams of six bowlers enjoyed a couple of games to raise money for Ontario Special Olympic events, tournaments, and their end of year banquet. The Blue Chargers have been in existence for 25 years.

Approximately $5,100 was raised. These three children participated in the Bowl-A-Thon. From the left are Jonathan Granger (age 9), Kelsie Granger (8) and Shane Willard (10).

*Photo by Chris McPhee*

Cornwall Blue Chargers held their annual Bowl-A-Thon Sunday, March 18th, 2001 at St. Columban's bowling centre. The volunteers who organized this event were very pleased with the success of the Bowl-A-Thon and would like to thank all of the participants who raised approximately $5,100. This money will help to send our athletes to Ontario Special Olympic events this year. Special thanks goes to the Navy Club of Cornwall for the excellent meal they provided to the participants and their financial assistance.

Team winners for the most money raised as well as the highest team score goes to the Madd Bowlers. Individual winners in their respective categories are as follows: high single mens - Robert Ladouceur, 331; high single womens - Shirley Labrecque, 223; high double mens - Maurice Massia, 536; high double womens - Lise Gagne, 378; high score under 13 - Shane Willard; most money raised - Mike Marleau; good sport award mens - Gilles Lepage; and good sport award womens - Lise Lafrance.

## Cornwall Bantam 'A' Royals

The Cornwall Bantam 'A' Royals opened up their semi-final round of the playoff round-robin series with a win over Kingston, 5-2. Chris Laperle enjoyed a three-point night, notching two goals and an assist as well as Andrew Michaud who had a goal and two assists. Gabriel Lalonde opened the scoring with the first goal and Trent McBain added the last goal. Brennan Barker and Ryan Kuhn-Lalonde helped out with two assists each, and Jean Clement and Neal Wereley assisted once.

After the March break, the Royals resume their series with three games in three nights. The top two teams of the round-robin will advance to the finals for the Ottawa District Minor Hockey Association Bantam A Crown.

## South Stormont Bantam C Selects

Now that the playoffs are over for the South Stormont Bantam C Selects, they're winding down the season with a series of exhibition games.

In three games against Louisville, New York, the Selects managed just one win. Louisville scored three power play goals on the visiting Selects en route to a close 5-4 win. Doug Alguire and Greg Markell did most of the offensive damage for the Selects, with Alguire notching a hat trick and Markell adding a goal and three helpers.

In the second game, also in Louisville, the Selects left their offence at home and were buried 6-2 by their hosts. Ian Hickman and Matt Howard scored singles.

The Selects gained a measure of revenge by returning to Long Sault and shutting down the high-powered Louisville squad in a 7-1 romp. Team scoring leader Hickman again led the way with a four-point effort, including a hat trick. Markell added a pair, with singles going to Corey DeRooy and Zach Grant.

## Club 55+ Action

With only three weeks left in the schedule, the magic number for the league leading Lynx is eight in Club 55+ action at Olympia Bowl.

Standings for the top four clubs are: Lynx (45), Elk (44), Moose (43.5) and Raccoons (41.5).

Highs rolled: Thelma Goulet 216, Bill Wilson 212, Frank Sanderson 211, Raymond DeRepentigny 208, William Akkermans 207, Syd Pidgeon 205, Rose Martel and Alex Robinson 204 each, Bea Duquette 203 and Bill Thompson 202.

Attendance winners: Cliff Duquette, Bernie Belanger and Doreen Tyo.


Does Buying A Car Do This To You?



Shop us last with your very BEST price.
We'll beat any offer you have, GUARANTEED
Call Claude Larocque or Mark Wells
FORD MERCURY S.G. WELLS & SONS LTD.
Highway 2, Ingleside SN2 537-2287

DEXTER GOLF SHOES
men's & women's styles from $99.99
PLAY IT AGAIN SPORTS
37 Ninth St. East
936-2020
Open 7 days a week
sn2

We Take Dents Out of Your Car Without Making a Dent in Your Wallet!
We have the skills, equipment and experience to get your car back in shape and on the road again, quickly and affordably.
EXPERT FRAME STRAIGHTENING • PRECISE COLOR MATCHING • FIBERGLASS REPAIR
FOREIGN & DOMESTIC VEHICLES • FREE ESTIMATES
You have the right to have collision repairs performed at your dealer. Protect your mechanical and rust corrosion warranties with 160,000 km or 6 years warranties. Bring your car home.



DON'T FORGET...
Garages give the warranty not the insurance company.
Cornwall Motor Sales
COLLISION SHOP
BERNIE ST. DENIS, Body Shop Manager
5 Eighth St. East • 930-9393
sn2



Bernie St. Denis
Service Manager

QUALITY • DURABILITY • RELIABILITY plus — TOYOTA
Get lots for less, during Toyota's Red Tag Days.

COROLLA CE plus
• 1.8 Litre, 4-Cylinder, 125 Horsepower • VVT-i Engine • Low Emissions Vehicle (LEV)
• Fuel Economy AUTOMATIC TRANSMISSION - 7.7/5.4L/100km 37/52 mpg City/Hwy†
• AM/FM CD w/Integrated Clock • Driver & Front Passenger Vanity Mirrors • Centre Console Box
• Anchor Points for Child Restraint Seats • Child Protector Rear Door locks • Colour-Keyed Bumpers.
$770* in Value
• Remote Keyless Entry & Power Door Locks • Full Wheel Covers • Air Conditioning
• 60/40 Split Rear Seat • Front and Rear Splash Guards • Body Side Moulding



1.9%** Retail Financing for up to 36 months or Lease for $236*** per month for 48 months.

CAMRY CE plus
• 2.2 Litre, 4-Cylinder, 136 Horsepower • Ultra Low Emissions Vehicle (ULEV)
• Fuel Economy AUTOMATIC TRANSMISSION - 10.1/6.8 L/100km 28/42 mpg City/Hwy†
• Dunlop P205/65R15 w/Full-Size Spare • 60/40 Split Rear Seat • Rear Seat Heater Ducts
• Front & Rear Splash Guards • Child Protector Rear Door Locks • Full Wheel Covers • Interior Trunk Access
$1,010* in Value
• Air Conditioning • AM/FM CD Stereo - 4-Speakers • Power Windows & Door Locks
• Cruise Control • Colour-Keyed Power Remote Mirrors • Remote Keyless Entry



1.9%** Retail Financing for up to 36 months or Lease for $299*** per month for 48 months.

SIENNA CE plus
• 3.0 Litre, V6, 210 Horsepower •VVT-i Engine (maximizes efficiency) • Low Emissions Vehicle (LEV)
• Fuel Economy AUTOMATIC TRANSMISSION - 12.4/8.8 L/100km 23/32 mpg City/Hwy†
• Child Protector Side Door Locks • Anchor Points/Child Restraint Seats • AM/FM Cassette CD - 4-Speakers
• Rear 50/50 Split Removable Folding & Sliding Bench Seat w/Recline • Dual Air Conditioning
• Dual Sliding Rear Passenger Doors • Side Window Defoggers • Tinted Glass, Flip-Out Side Rear Windows
$987* in Value
• Cruise Control • Power Windows & Door Locks • Illuminated Entry • Key Lockout Protection
• Retained Accessory Power • Power Remote Mirrors • Bodyside Cladding Graphics • Engine Immobilizer



1.9%** Retail Financing for up to 36 months or Lease for $299*** per month for 48 months.

TOYOTA RED TAG DAYS

TOYOTA
1-888-TOYOTA-8 www.toyota.ca
Toyota grad program ****
ALL VEHICLES INCLUDE: A Full Tank of Gas Roadside Assistance Floor Mats

Leasing/financing plans from Toyota Credit Canada Inc. O.A.C. †Mileage based on model year 2001 Corolla CE Plus/ Camry CE Plus/ Sienna CE Plus city/highway for engine size listed. *Amount of manufacturers' contribution towards features described. **Finance example: $20,000 at 1.9% per annum equals $572 per month for 36 months. C.O.B. is $592 for a total obligation of $20,592. Excludes License, freight & P.D.E., registration, insurance and taxes. ***Lease based on a 48 month walkaway lease and lease rate of 7.9%/ 5.9%/ 5.9% on Corolla CE Plus, Camry CE Plus, and Sienna CE Plus respectively (models BR12EP-B with automatic transmission, BG22KP-B with automatic transmission, ZF19CS-B with automatic transmission) and down payment of $2,275/ $3,625/ $4,995 or trade equivalent. First payment and security deposit of $275/ $350/ $350 due on delivery. Total lease obligation $14,103/ $17,977/ $19,347 and purchase option price of $8,680.80/ $11,759.90/ $14,472.15 based on maximum 96,000 kms. Additional km charge of $0.07/ $0.10/ $0.10 if applicable. Based on MSRP of $18,085/ $25,565/ $29,535 Lease includes a maximum of $800.00 for freight & P.D.E. Offers valid on all new 2001 Plus Vehicles leased or purchased by May 31st, 2001. ****Certain conditions apply. Dealer may lease/sell for less. See your participating Toyota Dealer for details.

HIGHLAND TOYOTA
sn 3



Jacques-Yves Parisien



Sandra Sauve



Richard Lefebvre



Ed Poburyny



Norm Plante

SN3
Main St., Maxville, ON 527-2735 ~ 1-800-664-7353

# SEAWAY SPORTS

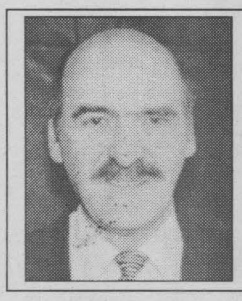

## Sports Chips
*Bill*
**Gallant**

Orval Tessier was the bench boss for three teams while coaching in the Quebec Major Jr. Hockey League. He coached behind the Royals bench for five of the six years here. The other teams that benefitted from Tessier's no-nonsense and adept coaching methods were the Quebec Remparts in 1972-73 when "Tess" took them to the Memorial Cup finals and lost out to the Toronto Marlies. He then took the one-year coaching role in Chicoutimi with the Sagueneens (1978-79). Our first photo this week was taken during a visit by the "Sags" and Orval to the Civic Complex in that season.

Our second picture is that of Bobby Orr, on a visit to Cornwall, accepting a copy of the Frozen Stage, History of the Cornwall Royals. My book was just published at the time. The little lady in the middle of the photo is my wife, Christina. This was what they call "a slow news day" so I slipped in this picture.

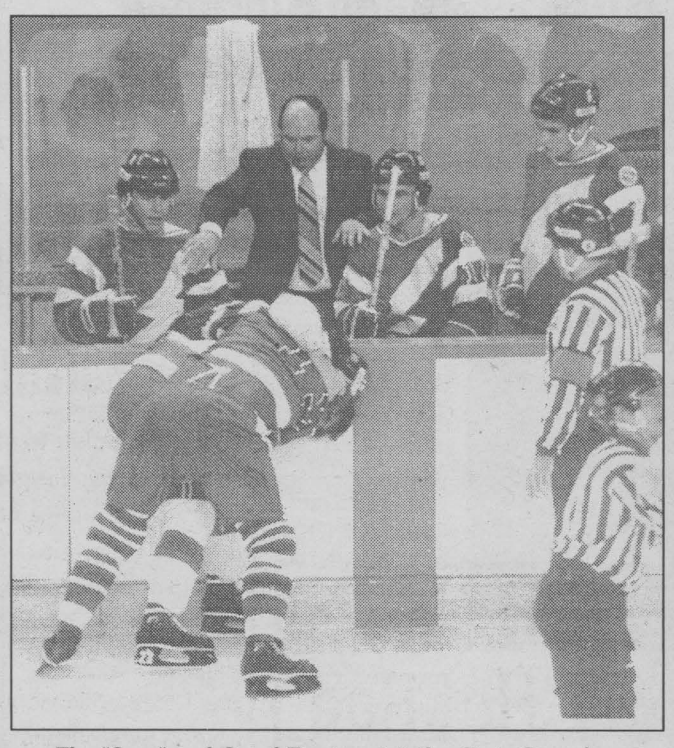

The "Sags" and Orval Tessier visit the Civic Complex, circa 1978-79.

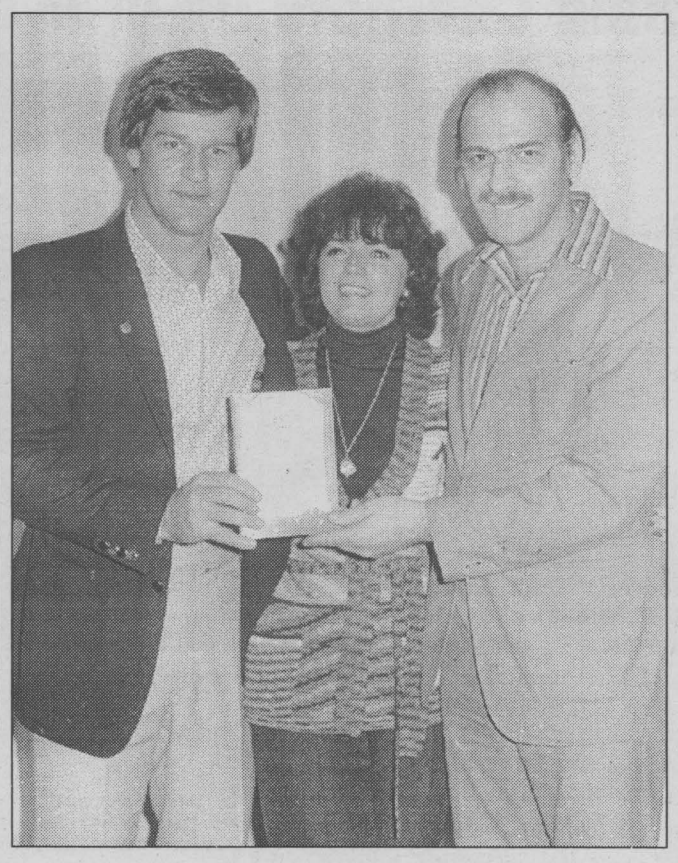

Bobby Orr (left), accepting a copy of the Frozen Stage, History of the Cornwall Royals, Christina and Bill Gallant.

Before closing, we owe the Cornwall Colts another round of applause for their first playoff series victory over Gloucester. It took only four games, and they looked impressive in the win. Their next opponents will be determined this week and they will open that series at the Si Miller Arena this Sunday. They deserve your all-out support to help them go the limit again this year. See you at the "Si."




**Service Just the Way You Like It:**

***Fast, Courteous, Affordable and Done Right the First Time.***
*Boat Motors • Mowers • Trimmers • Chain Saws • Tillers*
*Snow Throwers & Blowers • Generators*

**B&D Small Engines Ltd.**
1440 10th St. East, Cornwall, Ontario 938-7745
Authorized Dealer for ARCTIC CAT ATV'S
A WHOLE DIFFERENT ANIMAL
sn3


## Roy Florist Novice House League



ROY FLORIST NOVICE HOUSE LEAGUE—First row (l-r): Tevin Callan, Jonathan Fitzpatrick, Nathanial Callan, Dean Poirier and Grant Barr.

Middle row (l-r): Bradley Samson-Provost, Christian Leger, Kyle Labelle, Curtis Nicholson, Andrew Branchaud and Tony Friozzi.

Back row (l-r): Coach Denis Leger, Assistant Coach Blair Fitzpatrick and Trainer John Barr.

*Story & photo by Kelly Fitzpatrick*

The Roy Florist house league team was crowned the B division champions in the North Frontenac Novice Tournament on March 12th, 2001.

The Roy Florist team lost their first game 6-3 against the North Frontenac Jack Bowes. A goal in the final second of the game gave them an exciting 5-4 victory against the North Frontenac Joe Bowes. Their championship game was recorded as an 8-0 win over the Stone Mills - Tamworth team.

Congratulations boys! Your "fans" are very proud of all of you.


cornwall
**BUSINESS**
magazine

*Reserve Your Ad Today*

*Our prestigious business magazine profiles Cornwall and area's business community with feature stories by prominent business leaders, as well as general interest stories and profiles.*

*MARCH PUBLICATION*

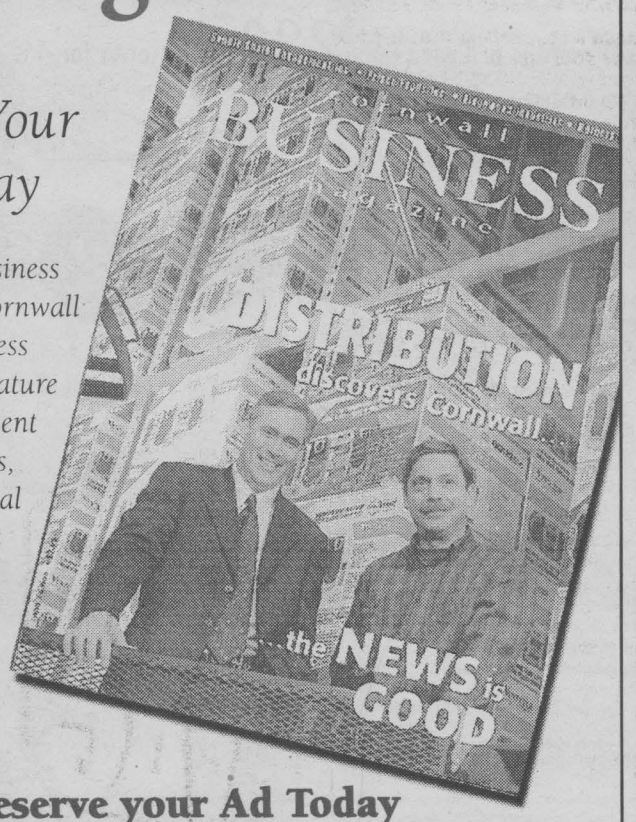


**Reserve your Ad Today**
**Call Rick, Bill, Robin or Arlene**

**SEAWAY NEWS** 933-0014




**MAXIMIZE YOUR ENGINE'S PERFORMANCE**



**with a Computerized Check-Up that includes**

• Emission Component Inspection
• Spark Plugs • Idle Speed Analysis
•Timing Adjustment • Lights
• Transmission • Ignition Wires
• Oil & Filter • Air-Conditioning System
• Coolant • Wipers • Fans, Hoses and Belts • Brakes • Fluids

**As an authorized UNIPRO Dealer, we can now service all of your automotive needs, from lamps to engines.**

UNIPRO brakes mufflers suspension injection

**CORNWALL RADIATOR AUTO CENTRE**
*Locally Owned & Operated Since 1949*
850 Boundary Road, Cornwall 932-3883 after hours: 938-8247
e-mail address: mike.renaud3@sympatico.ca



# NASCAR

## News & Updates

**Park loses heartbreaker to Jarrett**
Steve Park led 164 laps, but Dale Jarrett used a lightning-quick pit stop to take the Carolina Dodge Dealers 400.

**Spencer among leaders all day, finishes fourth**
Jimmy Spencer scored his top finish of the season, and best ever at Darlington, moving him from 23rd to 14th in the standings.

**Rudd set to make 700th start**
The 44-year-old is one of the most durable -- and successful -- drivers in Winston Cup history.

**Earnhardt photo dispute settled**
Teresa Earnhardt scored a major victory with a resolution with the Orlando Sentinel.

**Robinson signs for six Cup races**
Shawna Robinson will try to become the first female in 20 years to compete in more than two Winston Cup events in one season.

**Gordon looks to Bristol to retake points lead**
Rusty Wallace has stolen Jeff Gordon's fire at Bristol -- and Gordon wants it back. He also wants to reclaim the Winston Cup points lead.

**Harvick's success accelerating healing process**
Richard Childress has found solace at the track, where the No. 29 Chevrolet has had stunning results.

**Newman, Fedewa fined**
Ryan Newman was fined and placed on probation for hitting Tim Fedewa's car in the SunCom 200. Each was fined $5,000.

### 2001 DRIVER STANDINGS

After: Carolina Dodge Dealers 400 Race 5 of 36

| Pos. | Driver | Pts |
|---|---|---|
| 1 | Dale Jarrett | 756 |
| 2 | Sterling Marlin | 691 |
| 2 | Johnny Benson | 691 |
| 4 | Jeff Gordon | 661 |
| 5 | Steve Park | 615 |

### next racetrack

### Bristol Motor Speedway

**Location:** Bristol, TN
**Shape:** Oval
**Distance:** .533 mile
**Banking, Turns:** 36 degrees
**Front Straight:** 650 feet
**Back Straight:** 650 feet
**Banking, Straightaways:** 16 degrees

### RACE RESULTS

Darlington Raceway Race 5 of 36

| | Driver | Pts. | Bonus |
|---|---|---|---|
| 1 | Dale Jarrett | 180 | 5 |
| 2 | Steve Park | 180 | 10 |
| 3 | Jeremy Mayfield | 165 | 0 |
| 4 | Jimmy Spencer | 165 | 5 |
| 5 | Sterling Marlin | 160 | 5 |
| 6 | John Andretti | 150 | 0 |
| 7 | Johnny Benson | 151 | 5 |
| 8 | Ricky Rudd | 142 | 0 |
| 9 | Bobby Hamilton | 138 | 0 |
| 10 | Rusty Wallace | 134 | 0 |
| 11 | Bobby Labonte | 130 | 0 |
| 12 | Ward Burton | 127 | 0 |
| 13 | Ken Schrader | 124 | 0 |
| 14 | Kevin Harvick * | 121 | 0 |
| 15 | Robert Pressley | 118 | 0 |
| 16 | Tony Stewart | 115 | 0 |
| 17 | Elliott Sadler | 112 | 0 |
| 18 | Jeff Burton | 109 | 0 |
| 19 | Matt Kenseth | 106 | 0 |
| 20 | Jerry Nadeau | 103 | 0 |


Gedoro's
Fine Dining in Casual Comfort
SINCE 1984
158 Pitt St. 938-2791

Join Us For BIG THURSDAYS
SPECIALS sn1
1 lb. Canadian Snowcrab . . . .$12.95
Fresh Atlantic Salmon . . . . . .$12.95
Coquilles St. Jacques . . . . . .$9.95
Seafood Linguini . . . . . .$12.95


### SCHEDULE OF EVENTS

**March 25th Food City 500** - Bristol Motor Speedway - FOX -1:00 p.m.
**April 1st Harrah's 500** - Texas Motor Speedway - FOX - 1:00 p.m.


## Homeopathy and Emphysema



*Paulette Poirier*
***Homeopath***

Emphysema is a terrible ailment. when Mr. D., a 59 year old came to see me, his goal was to build up his immune system to keep his emphysema under control. Mr. D. responded very well to the homeopathic remedy *Antimonium Tartaricum*, since his symptoms "great rattling of mucus, but very little is expectorated" corresponded to the remedy. Other corresponding symptoms are: coughing with pain in chest often with drowsiness and even occasional nausea. The results were gradual but very encouraging. Mr. D. feels the results improved his chances of staying out of hospitals this winter.

*Keep in mind that Homeopathy treats the person and not the disease, so two people with the same problem may require different remedies.*

*QUESTIONS?*
**Paulette is available every Tuesday for more information between 2 pm - 5 pm**
sn4
*at Jean Coutu, Cornwall*
5 Ninth Street East (at Pitt)
*938-7339*



SUZUKI
Ride the winds of change

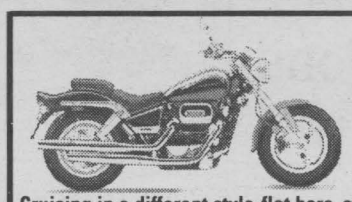

Hot Rod

**Cruising in a different style-flat bars, stylish seat, tear-drop fuel tank, contoured rear fender. The Suzuki Marauder 800 is a hot rod designed for the sheer enjoyment of the ride. Turn an ordinary road into an extraordinary ride on the Suzuki marauder 800.**

- 45-degree V-twin engine is liquid cooled and produces strong torque across the powerband.
- Suzuki's exclusive Twin Swirl Combustion Chamber (TSCC) head with overhead camshafts and four valves per cylinder for strong acceleration and precise throttle responses.
- Low seat height and long wheelbase for easy maneuverability.

FREE Digital Camera ($800 VALUE) with every Bike sold
offer good 'till Mar. 31st

BOB'S CYCLE CORNWALL
17171 Cornwall Centre Rd.
938-7244

Specifications, product features and colours are subject to change without notice. Read your owner's manual carefully. Always wear a helmet and protective clothing when riding and remember to observe all safety regulations and respect the environment. See your local Suzuki dealer for more information.
SUZUKI "Ride the winds of change"



ONTARIO TOYOTA DEALERS
quality • durability • reliability plus — TOYOTA





TOYOTA ECHO
Lease for $199.00
per month for 48 months with $1975 down
- Canada's best selling sub-compact*
- Hwy fuel consumption rating of up to 5.2L/100km (54 mpg)**
- 60/40 split rear seat
- AM/FM stereo with CD
- 1.5 Litre VVT-i engine
- Tilt steering & power door locks
- Intermittent wipers & remote mirrors
- 5 speed manual $15,025 MSRP

TOYOTA COROLLA CE plus
Lease for $236.00
per month for 48 months with $2775 down
- Canada's best selling 4 door sedan***
- Power door locks
- Advanced 125 HP VVT-i engine
- Air conditioning
- Automatic transmission
- AM/FM stereo with CD
- 60/40 split folding rear seat
- Remote keyless entry $18,085 MSRP





TOYOTA CAMRY CE plus
Lease for $299.00
per month for 48 months with $3625 down
- Best selling car in North America†
- 4 speed automatic with overdrive
- Power windows/locks/mirrors
- Cruise control/tilt steering
- 2.2 Litre DOHC engine
- Air conditioning
- AM/FM stereo with CD
- 60/40 split rear seat
- Keyless entry $25,565 MSRP

TOYOTA SIENNA CE plus
Lease for $299.00
per month for 48 months with $4995 down
- Safest minivan ever tested††
- 3.0 litre 210 HP, VVT-i engine
- Dual sliding doors
- Sliding third row seat
- AM/FM stereo with CD
- Dual air conditioning
- Power windows/locks/mirrors
- Cruise control
- 4 wheel ABS $29,535 MSRP

TOYOTA RED TAG DAYS
1.9% Purchase Financing on selected models †††

Read. Visit. Save.
(repeat as necessary)

A great event doesn't need any hype.

ONTARIO TOYOTA DEALERS
REAL PEOPLE SELLING GREAT CARS

Where can you find your favourite Toyota Dealer? Simply visit us at **www.toyota.ca** or call **1-888-TOYOTA-8**.

Leasing / financing plans from Toyota Credit Canada Inc. O.A.C.. Offers valid on new 2001 models leased or purchased by May 31, 2001. License, registration, insurance and taxes extra. Lease includes a maximum of $800 for freight and P.D.E., freight and P.D.E. not included in M.S.R.P.. Based on 48 mos. walkaway lease at a rate of 6.9% on Echo, 7.9% on Corolla, 5.9% on Camry, 5.9% on Sienna (models BT123MB, BR12EPB, BG22KPB, ZF19CSB). Down payment of $1975, $2775, $3625, $4995 or trade equivalent required. Security deposit of $275, $350, $350 on Corolla, Camry and Sienna respectively. First payment and security deposit due on delivery. Total lease obligation of $11,527, $14,103, $17,977, $19,347 and purchase option price of $7,212.00, $8,680.80, $11,759.90, $14,472.15 based on a maximum of 96,000 KMS. M.S.R.P. of $15,025, $18,085, $25,565, $29,535. Additional KM charge of $.07, .07, .10, .10 if applicable. Finance example: $10,000 financed at 1.9% per annum equals $285.99 per month for 36 months. C.O.B. is $295.64 for an obligation total of $10,295.64. *Based on AIAMC product group report. **According to the overseas regulation and compliance department of Toyota Motor Corporation (Engineering administration division). ***Based on Polk Sales Data July 2000. †Based on Automotive News Jan. 10/00, & AIAMC year end segmentation report. ††According to Frontal Impact Crash Test by International Institute for Highway Safety. †††1.9% no limit purchase financing for up to 36 months available on new 2001 Echo, Corolla, Camry, Sienna & 4Runner models. See participating Toyota Dealer for complete details. Dealer may lease / sell for less.

toyota grad program

ALL VEHICLES INCLUDE: A Full Tank of Gas, Roadside Assistance, Floor Mats

# LET'S CELEBRATE

Each week, every Let's Celebrate ad will be entered into a draw for a Gedoro's Dining Card (Value $135.), courtesy of Seaway News

Gedoro's
Fine Dining in Casual Comfort
Join us for Big Thursdays
158 Pitt Street 938-2791

Celebrate your birthday and/or anniversary with us. Bring your family and friends and you will receive: free cake; free photo & card; free $15.00 discount coupon for your next visit. Please call 24 hours ahead for your cake

This week's winner DENISE pick up your prize at Gedoro's!

**TO PLACE YOUR AD**

Phone or Write Your Ad of 24 words or less and enclose $9.50 handling charge, plus $7.50 for a photo. Over 24 words, 25¢ per additional word, per week

**DEADLINE: 5 PM TUESDAY**

## BENSON

*Larry & Jennifer (nee Molyneux) wish to announce the birth of their son*

**Maxwell Christopher**

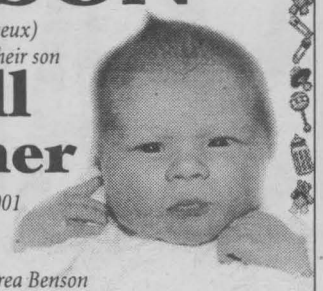

*born on Saturday, February 17th, 2001 at the Hotel Dieu Hospital weighing 6 lbs, 15 ozs. Proud granparents are Ken & Andrea Benson and Norah Molyneux of Cornwall.*

*Insured*

To our Hockey Player celebrating on March 25th

Happy 10th Birthday

**JUSTIN**

from your family XOXO

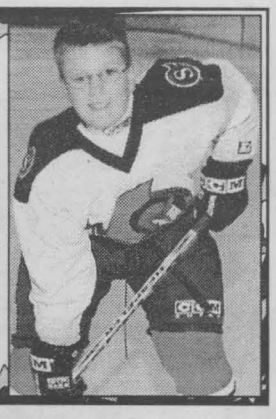



Congratulations on Your Graduation!

**Denise Deneault-Pond**

*Love, Mike, Amanda & Adèle*



Lordy Lordy

**Perry "Wink"**

**is turning "40"**

on March 25th
Happy Birthday!
Love, your family

# Happy Birthday Violet Ross

... celebrating on March 24th ... love your family!

# Third Annual Children's Treatment Centre Bike-A-Thon

The Third Annual Children's Treatment Centre Bike-A-Thon will be held on Saturday, May 26th, 2001 said Ken Sliter, Co-Chairman of the Bike-A-Thon. As in the past, anyone who wishes to take part in the Bike-A-Thon can do so as a cyclist, walker, runner or jogger.

The success of the Bike-A-Thon in the past years was the result of the collaborative effort of individuals, businesses, service clubs, church groups and various organizations in Cornwall and in the Counties of SD&G. The funds raised from this event will be used to provide therapeutic counselling for children who have suffered the trauma of sexual, physical and/or emotional abuse and their families. Since June 1996, when the Centre was officially opened, the Centre has served 584 children from 458 families.

Sliter stated that the participants will be using the bicycle path again for this year's Bike-A-Thon. He stated that the cyclists who participated in the Bike-A-Thon in the past two years found the bicycle path safe and more enjoyable than previous years. "While the event is organized to raise funds for the operation of the services provided by the Centre, the event is also meant to be a healthy, fun event, in which the whole family, friends and colleagues participate," said Sliter.

Anyone who wishes to participate may do so as an individual cyclist, walker, runner or jogger or can form a team of four or five members and participate in the friendly Challenge Cup Competition. The winning team in each division will be determined by a combination of the amount of money deposited and the distance travelled, cycling or walking, by the team members.

The participants in the Bike-A-Thon may depart from the starting point between 8 and 9 a.m. The official starting point will be located at the RCAF Association Wing 424 on Water Street. The walkers and joggers will take the bicycle path east, following the short route of four km or the long route of seven km.

The cyclists will go west on the bicycle path and take one of three routes. There will be a short route of 10 km, a medium route of 20 km and a long route of 46 km.

The participants on the Bike-A-Thon have a chance of winning a number of valuable prizes. These prizes include a cash prize of $500 donated by Craig Keen Despatie and Markell, Chartered Accountants, one portable CD donated by Sears Young Futures Program and one ten-speed bicycle donated by Wal-Mart Canada. There is also an Early Bird draw, $250 worth of groceries donated by Simon and Sherroll's No Frills. For every $10 donation the participant deposits, he or she gets a chance to win one of the above prizes. "For example, a participant who deposits $100 in donations will have 10 chances or 10 tickets for the draw," said Sliter.

meet me at DQ Dairy Queen
Blizzard®
Sweet Sixteen Celebration



Buy ONE 16oz. BLIZZARD® Flavour Treat
And Get One for 16¢
Offers valid from March 26th to April 1st 2001.
1307 Pitt St., Cornwall
Dairy Queen

For a limited time at participating Dairy Queen® stores. ® registered trademarks of Am. D.Q. Corp. Dairy Queen Canada Inc. registered user. Price valid on specified size only and with the purchase of one Blizzard® at regular price..See stores for details. Printed in Canada. Proud sponsor of the Children's Miracle Network.

KEEP THE WHOLE WORLD SINGING
C-WAY SOUND
presents
"A Moving Day"
Barbershop musical
*Featuring*
THE C-WAY SOUND *Chorus*
Quartets
"CHORDIALLY YOURS"
"THE SOUND SCULPTORS"
and
"THE SOUND WEAVERS"
Women's Barbershop Chorus
Saturday, April 21st, 8:00pm
Tickets $10. at Seaway Tourism 938-4748

Colts 930-9300
www.colts.on.ca
CATCH THE FEVER PLAY OFF ACTION
Box Office Open Mon - Fri 12 noon - 5pm
CORNWALL COLTS JR. "A" Hockey
SI MILLER ARENA
Adults $8.00
Senior/Student $7.00
Child (under 12) $4.00
accompanied by an adult
Play Off Home Games Semi-Final Round
Game 1
Sunday Mar. 25th
@ 7:00 p.m.
vs Kanata or Nepean
COGECO COMMUNITY TELEVISION SEAWAY NEWS BLAZE 101.9
sn4

# ENTERTAINMENT

Still some tickets left for the **Natalie McMaster Concert** on Wednesday, March 28th at 8 p.m. at **Aultsville Theatre.** The fiddling sensation from Cape Breton Island will perform most of her numbers from recent CD's and is always a crowd pleaser. Tickets available at the Civic Complex Box Office.

The first ever **Turtle Club Party** will be held on Sunday, March 25th starting at 3 p.m. at the **RCAFA, Wing 424.** This is an international association and all Cornwall and area members are invited to attend. Anyone interested in becoming a member of this fun club can pick up membership cards by attending the "party." Will you have fun at the Turtle Party, you ask? You bet your sweet bippie you will! Come and learn more about this fast-growing fraternity of fun-lovin' friends and tortoise lovers. This will also be the first opportunity to be introduced to the first President of the Cornwall Turtle Club. There will be snack foods, turtle-talk and music for listening and dancing.

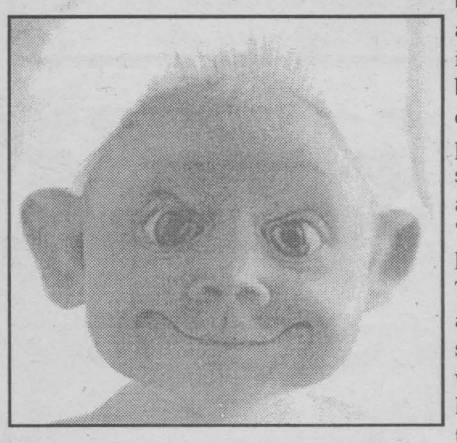

You can start making plans now for the 28th running of the **Raisin River Canoe Race.** The date is Sunday, April 8th. Over 200 avid canoeists are scheduled to participate in the 35 km course. It runs from St. Andrews West to Martintown and then over to the finish line in Williamstown. You can register at the St. Andrews Separate School office on the day of the event between 9:30 a.m. and 11:30 a.m. All spectators are urged to come early to guarantee a good view of the event. We would suggest you also attend the annual **pre-race breakfast** being held at St. Andrews Parish Hall from 8 a.m. till 12 noon. Proceeds will go toward charities and education bursaries.

There's playoff hockey once more on Sunday at the **Si Miller Arena.** The Cornwall Colts, after winning their first round, will start another **best-of-seven series in the CJHL.** The Colts have been averaging over a thousand fans to their home games and this new series promises to be an exciting round, so get tickets now and come out and support the team.

Spring has officially arrived and Easter is just ahead. Following close on the heels of those two events will be the **annual fishing tournaments** in **Lancaster, Glen Walter and Long Sault.** Before you know it, we will be basking in the sunshine and probably complaining that it's too hot! This is also the time of year when all those Canadian "SnowBirds" return from their southern holidays. Welcome back!

And speaking of spring...this spring, the **Blizzard® Flavour Treat** celebrates its 16th birthday, and the **Dairy Queen** system is offering a deal that can't be refused. From March 26th to April 1st, treat-seekers can buy one 16-ounce Blizzard® Flavour Treat at the regular price and get the second for only 16 cents.

Until next week, G'day and G'night.

Night N' DAY

Entertainment - Special Events & Restaurant Review - By Bill Gallant

## An Evening With Don Harron & Catherine McKinnon

Tickets go on sale Monday, March 26th for An Evening with Don Harron and Catherine McKinnon, who are bringing their ongoing PEI-based summertime frolic to a few very select Ontario theatres from May 10th to May 15th. Together this husband and wife team fashion a magical mosaic of skits and sketches with Don's alter ego, Charlie Farquharson; Catherine's Valeda Drain Farquharson (Charlie's wife and former sweetheart); Don's Valerie Rosedale (Charlie's rich city cousin); and whoever else happens by... Into this mix add the dulcet voice of Catherine McKinnon accompanied by her trio and you have the recipe for a 'piece of theatre' that has garnered rave reviews throughout the country. "Screamingly funny;" "A witty satire of things Canadian. Nothing was spared;" "audience couldn't catch their breath;" "a hayload of song and humour in two 75 minute sets;" "highly entertaining mix of music and madness."



Don Harron is an award-winning actor (Stratford, London's West End, Broadway), writer (stage musical of Anne of Green Gables, 10 books as Charlie Farquharson, plus a host of other writing credits), broadcaster (five years as host of CBC radio's Morningside), television personality (18 seasons on Hee Haw) and, of course, comic. Catherine McKinnon is a multiple Juno award winner, has enjoyed a career in television (starring as a regular on Singalong Jubilee and Don Messer), she's the recipient of the prestigious Midem Award for top record sales in Canada and has taken her 'distinctive repertoire of East Coast folk music' to stages around the world. Little wonder they are said to be "so comfortable on stage, and so in sync ... a true delight to watch."

Reserved seating tickets for An Evening With Don Harron and Catherine McKinnon are $22.50 (GST included, handling charges may apply) are available from the Civic Complex box office (613) 938-9400. Show time is 8 p.m. on May 13th, 2001 at Aultsville Theatre.

## National Volunteer Week
### April 22nd To 28th, 2001

(NC)—This year, the theme for National Volunteer Week is the celebration of youth as the volunteers of tomorrow. National Volunteer Week is significant because the work of volunteers impacts virtually every aspect of society, including health, education, social services, youth, culture, sports and recreation, the arts and the environment.

National Volunteer Week provides a great opportunity to raise awareness about the vital contribution youth make and continue to make to Canadian communities and to society as a whole, and to thank and honour Canada's past and present youth volunteers.

During this special week, over 5,000 local community agencies and volunteer centres across Canada organize special events, and this number is rapidly growing.

If you would like to volunteer during National Volunteer Week or would like ideas for promoting the week in your community or thanking your volunteers, visit www.volunteer.ca.


Bill's Sports Bar & Deli
2 Super Specials with Coupon
#1 • Buy Large or Med. pizza & get 2 dz. wings for only $6.00
#2 • 2 subs with fries for only $9.99
EAT IN OR TAKE OUT WITH COUPONS
KARAOKE SATURDAY 9-1
441 13TH Thirteenth Street WEST 938-0182

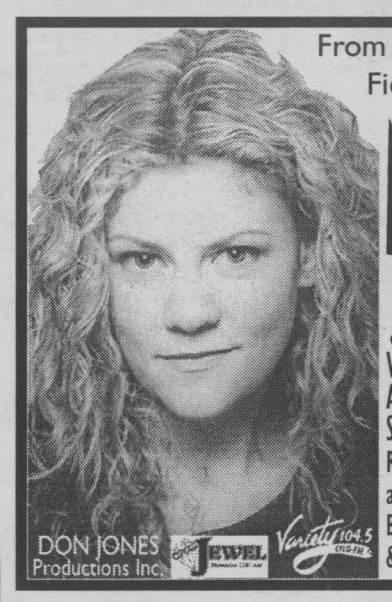
From Cape Breton Island, Fiddling Sensation
NATALIE MacMaster
& Her Band In Concert
Wed., March 28 at 8 pm
Aultsville Theatre,
St. Lawrence College
Reserved Tickets $28.50
at the Cornwall Civic Complex
Box Office (613) 938-9400
& 1-800-361-4595
DON JONES Productions Inc.
SN1

ROSIE MAGOO'S BAR & GRILL
LIVE BANDS
Thursday, Friday & Saturday
Sunday - (3pm - 9pm) - Karaoke Twins
Wed - (9pm - 1pm) - Karaoke
18 THIRD ST. E. 937-1787

Cornwall & Areas Authentic
Ye Old English Fish 'n Chip Shop
Sat 24th
1/2 ROAST CHICKEN
w/ potato & veg.
includes soup
$7.99
Sun 25th 2-7pm
ROAST LAMB
w/mint sauce, potato & Veg.
includes Soup
$7.99
Eat In - Take Out
Free Delivery
($10.00 min. order)
Owned & Operated by
Ray & Clara Henstock
Featuring A Line of Products from Britain Irn-Bru, Tizer & More
HOURS:
Mon.-Fri. 11-8
Saturday: noon-8
Sunday: noon -7
9, 1st St. E. (near Pitt & 1st St.)
sn4
933-6411

ROCK this TOWN!
SPECIALS
ELECTRIC GUITARS $179.99
P.A. SYSTEMS $699.99
• QUALITY PROFESSIONAL INSTRUCTION AVAILABLE
• WE BUY, SELL, TRADE & REPAIR MUSICAL INSTRUMENTS
GUITAR TUNERS $29.99
EFFECTS PEDALS $39.99
5 PC DRUM SET $399.99
ACOUSTIC GUITAR $79.99
YAMAHA PSR160 $199.99
*PRICES STARTING FROM
PRODUCT NOT NECESSARILY AS SHOWN
SN3
Cornwall's No. 1 Music Store
MELODY MUSIC CENTRE
104 Pitt St. Promenade Cornwall 933-0205

ROTARY CLUB OF CORNWALL
ANNUAL *ALL YOU CAN EAT*
Pancakes & Sausages
featuring entertainment and a silent auction
SATURDAY, MARCH 31st • 7 a.m. - 1 p.m.
Adults $4.00 - Children $3.00
CCVS High School Cafeteria - 437 Sydney Street - Cornwall
Proceeds to Rotary Community Project like Rotary Eco Gardens, Child Abuse Treatment Centre and Local High School Scholarships
sponsored by MAYNARD'S OWNED & OPERATED BY YOUR NEIGHBOURS independent YOUR INDEPENDENT GROCER
• Full-Service Post Office • President's Choice Banking • Photo Development
• Mama Maynard's Kitchen • President's Choice™ & Club Price™
• Cornwall Market Full of Fresh Fruits & Vegetables • Fresh Seafood • Natural Value Health Foods
9th & Pitt St., Cornwall
sn4



**We Believe That Our Customers Are #1!**

To better serve you we have recently opened our **Customer Care Centre** located in the Administration Office on the 2nd floor

**Hours:** Monday to Friday: 9:30 a.m. - 9 p.m., Saturday: 9:30 a.m. - 5:30 p.m. & Sunday: 11:00 a.m. - 5:00 p.m.

☑ Lost & Found ☑ Wheelchairs ☑ Information ☑ Gift Certificates

cornwall square
*The Centre of Our City!*
www.cornwallsquare.com


Ahh ... the joys of Spring! (with dog doo-doo all over the sidewalks). **Shame, shame on all you irresponsible pet owners.** You make us responsible pet owners look bad!

**I'd like to send a great big thank you to the female technician in the x-ray department!** ... After visiting the hospital for the 2nd day in a row for a breathing problem and arriving in her department in one of those unflattering blue gowns, lipstick long gone and hair tussled after laying on a stretcher for 3 hours hooked up to heart monitor and a ventilon machine ... ***she lined me up for the chest x-ray and asked if there was a possibility of my being pregnant*** ... I swung around and looked at her and she said "oh I've seen that look before ... I know you're in your 40's but there's still a chance that you could be pregnant. **I said "but I'm going to be 63 next month"** ... lol ... trying to apologize by saying "but you do look like your in your 40's" ... **needless to say you really made my day!**


GET AWAY FROM HIGH PRICES
50% OFF LAMINATION
25% OFF CUSTOM FRAMING

Hours: Mon. -Sat. 11-3;
CLOSED Wednesday & Sunday
1007 Montreal Rd. 938-7265

DEMPSTER'S Frameworks
sn4


**Predicting the Weather** - You too can be a weatherman - with a little help from the Farmer's Almanac. Here are a few tips using animals, birds and plants:

- Sheep run to and fro, jumping and fighting before a change in weather.
- When pigs lie down for the night without rustling straw over their backs, the weather will be fine.
- When donkeys hang their ears forward or rub against trees, rain is ahead.
- Moles throwing up more dirt than usual and toads in great numbers mean rain.

**Quotable Quotes:** "We learn from experience that men never learn anything from experience.

*George Bernard Shaw.*

Congratulations to the **Cornwall Minor Hockey's Grant Ready Mix** team on winning the Pee Wee Division Championship this past weekend. Thanks to the coaches and parents for the support during the year.

**To the Rescue:** A friend took a long-awaited cruise. One night he was getting ready for dinner when he heard a woman in the next cabin crying.: "Oh no. Don't die on me now!" followed by slapping sounds. Having just finished a CPR course, my friend jumped up to help the woman. As he began to bang on her cabin door, he heard the distinctive sound of a hair dryer starting up. The would-be hero quietly slunk back to his cabin.


Business & Executive Gifts
~ Over *400,000* Items Available ~

Ad-Cubes • Post-It Notes
Sports Bags • Tote Bags • Watches
Mouse Pads • Desk Items • Glassware
Golf Balls • Key Fobs
Writing Instruments
Magnets • Umbrellas
Corporate Wear

FIND OUT MORE - CALL OF VISIT

AdVantages ADVERTISING 20 YEARS
55 Water Street
Suite 240
Cornwall
938-8591

www.advantagesadvertising.com


Which is the only super store in Cornwall where a customer has to wait up to twenty minutes in the express lane while the cashier sells scratch tickets and makes refunds at the adjoining counter? ***This store just lost a good customer.***

Residents in the area of 3rd Street and Belmont, Carleton, Guy and so on ... **you should complain to the City about your streets, they are awful!**



# Scuttlebutt

Hello ... Is There Anyone Out There?
We want to remind everyone out there that this is **your public forum** ... we need to hear from you, so mail, fax or drop off your little anecdote or gossip to: 329 2nd St. W., Cornwall, Ont, K6J 1G8
by Fax 933-0024
or E-mail your little ditty to us at scuttlebutt@cornwallseawaynews.com

Please report animal cruelty to your local humane society or the police. Take animal cruelty seriously; it is not only a crime in itself, but may be an indication of other violence past, present and future. They depend on you to stop their suffering, and if you don't call, *who will*. **936-0072.**

A man sought medical aid because he had popped eyes and a ringing in his ears. A doctor looked him over and suggested removal of his tonsils. The operation resulted in no improvement, so the patient consulted another doctor who suggested removal of the man's teeth. The teeth were extracted, but still the man's condition showed no change.

A third doctor told him bluntly, "You've got six months to live." The doomed man decided he'd treat himself right. He bought a flashy car, hired a chauffeur, had the best tailor in town make him 30 suits and even had his shirts custom made.

"Okay," said the shirtmaker, "let's get your measurements. A 34 sleeve, a 16" collar - "

"Fifteen," said the man.

"Sixteen collar," the shirtmaker repeated, measuring again.

"But I've always worn a 15" collar," said the man.

*"Listen," the shirtmaker said, "keep on wearing a 15" collar and your eyes will pop and you'll have a ringing in your ears."*

Councillor Kennedy is the official representative for the Image Enhancement Committee ... **if he's so committed to the community, how come he hasn't attended a meeting??**

**A big thanks to "The Jersey Farmer, Barb & Jacob for taking me out for lunch ... glad you still think of me!!**

**Here's a neat trick for the Brides-To-Be:** Choose the perfect dress ... when shopping for the perfect wedding or special-occasion dress, bring along a camera. While you're going from store to store trying on dresses, have a friend take pictures of you in each dress. Once the pictures are developed, you'll be able to look at yourself in each gown before you make a final decision.

**Silly Quote of the Week:** "Hire a teenager while they still know it all."

**Did you know that the ...**

- Exxon Valdez oil spill happened on March 24th, 1989.
- On March 25th, 1958, Avro Arrow, the CF-105, breaks the sound barrier in its first test flight. On February 20, 1959, Prime Minister John Diefenbaker cancels the project, say manned bombers will not be the threat to North America. He also cites prohibitive development costs due to U.S. refusal to buy the aircraft.

**This reader wonders what happened to Bob Roth's column!** While he might have irritated some, he made a lot of sense to others. He dared to talk about the dirty little secrets of this City and wasn't afraid to write about it. Funny how his column was replaced with a murder mystery when we don't know his whereabouts!

**Bumper Sticker of the Week:** Horn Broken, Watch for Finger!


Home Decorating Sale




NO PST - NO GST
On All Framed Pictures In-Stock

*A Gallery Like No Other*
LOGAN'S GALLERY
Gift Shop
sn4
204 2nd St. E. 938-3629


**To R.S. from the S.N. girls ... don't apply anytime soon for a "safe-cracker" job. 40 minutes per safe ... it's not worth it!!**

**Did You Know:** ... snack food storage - children love to snack on carrots and apples, but be sure not to pack them next to each other in their lunchboxes. As they warm up and ripen, apples give off ethylene gas, which affects the sugars in the carrots, making them taste bitter.

**Hey Eleanor ... how about that St. Patrick's cake!** *Next year try not to drop it, okay??!!*

SEAWAY SMILE

Every week, the "Smilers" at AdVantages Advertising author "Seaway Smile" ... a little bit of humour to get your week off to the right start.
The "Smile" can be accessed via the internet too!
http://www.advantagesadvertising.com
Your own submissions are always welcome!
Send them to
smile@advantagesadvertising.com

## *Nothing Up His Sleeve*

*Submitted by Danny Deatherage*

A magician was working on a cruise ship in the Caribbean. The audience would be different each week, so the magician allowed himself to do the same tricks over and over again.

There was only one problem: The captain's parrot saw the shows every week and began to understand what the magician did in every trick. Once he understood that, he started shouting in the middle of the show:

"Look, it's not the same hat!"

"Look, he's hiding the flowers under the table!"

"Hey, why are all the cards the Ace of Spades ?"

The magician was furious but couldn't do anything, it was the captain's parrot after all.

One day the ship had an accident and sunk. The magician found himself on a piece of wood, in the middle of the ocean, and of course the parrot was by his side. They stared at each other with hate, but did not utter a word. This went on for several days.

After a week the parrot finally said: "Okay, I give up. What'd you do with the boat ?"

The first menu printed in America was for Delmonico's in 1834. In checking prices, all listed in pennies, remember that in those days a good wage was six dollars a week and a wealthy man earned $3,000 a year. Here are a few items on their menu:

- Cup of coffee/tea: 1¢
- Soup: 2¢
- Corned Beef & Cabbage: 4¢
- Chicken Stew: 5¢
- Roast Chicken: 10¢
- Regular Dinner: 12¢

**Commons question about pets:**

Q: If I adopt from my local humane society, will my pet be sterilized?

A: The Ontario SPCA spays or neuters every healthy, adult animal before adoption from our shelters. When adopted animals are too young to be spayed or neutered, the Society offers rebate incentives to encourage owners to take their new companions to their veterinarians for the procedure. These steps are expected to improve sterilization rates and make a big difference towards reducing Ontario's pet overpopulation crisis.

Bragging is not an attractive trait, but let's be honest. A man who catches a big fish doesn't go home through an alley.

**Helpful Hint for Clam Lovers:** Cover sandy clams (in the shell) with cold salted water and a sprinkling of cornmeal. They'll clean themselves of grit after an overnight rest in the refrigerator.



# IT'S FREE
To Place Your Ad.

Presented by: SEAWAY NEWS AND DATEMAKER

# The Personals

## Females Seeking Males

**HONESTY IS THE KEY**
I am a funny, outgoing,. SWF, 40, 5'3", 115lbs., with blue eyes, who enjoys puzzles, reading, walking, dancing and knitting. I'm hoping to meet an honest, SWM, 41-42, with similar interests, for companionship. Ad#: 2444

**EXQUISITE**
SWF, 40, 5'4", with dirty-blonde hair, outgoing, good humor, enjoys life to the fullest, hobbies are skiing, biking and the wilderness. I'm seeking a supportive, fun, SWM, 19-48, who is sports-oriented. Ad#: 4254

**SENSITIVE & CARING**
Outgoing, spontaneous, SWF, 55, who enjoys life to the fullest. I am searching for a SWM, under 65, who is also spontaneous and creative. Ad#: 4182

**ALL THAT & MORE**
Active and attractive, SWF, 37, 5'8", blonde hair and blue-green eyes. I enjoys bowling, golf and much more. Seeking a SWM, 28-54. Ad#: 2862

**MATE FOR LIFE**
SWF, 22, 5'3", auburn hair, brown eyes, outspoken, who enjoys the outdoors, reading, dining out and movies. Seeking SWM, 30-45, honest, loving, caring and loves children. Ad#: 3713

**LOYAL & HONEST**
I'm a SWF, 34, 5'5", considered outgoing and humorous. Interests are movies, the outdoors, horseback riding, seeking an outgoing, sociable, humorous, SWM, 35-45. Ad#: 9852

**IT'S NOT TOO LATE...**
Shy, funny, friendly and happy, SWF, 42, 5'3", 135lbs., with blonde hair, blue eyes, seeking a humorous, warm, SWM, 32-48. I enjoy reading, volleyball and bowling. Ad#: 7113

**ARE YOU TRUSTWORTHY?**
Hi, I am a SWF, 28, 5'10", funny and very mature. I love walks, working out and playing tennis. I would like to meet a SWM, 28-36. Ad#: 2511

**WARM-HEARTED**
Hi, I am a 5'3", SWF, 46, attractive, outgoing, social and I enjoy golf, exercising and quiet times. In search of a SWM, 46-50. Ad#: 2733

**NOW MEET THE BEST**
Shy, outgoing and sociable, SWF, 34, 5'4", with green eyes, dark blonde hair, has a great sense of humor and smile. Hobbies are going for walks, movies, videos, and I'm seeking an honest, up-front, SWM, 33-40. Ad#: 7012

**VIBRANT PERSONALITY**
Open, honest, helpful, SWF, 25, who likes spending time with friends, family, movies, shopping and traveling. I am hoping to meet a SWM, 26-35, with a wonderful personality. Ad#: 7371

**NO TIME FOR GAMES**
SWF, 40, 5'4", 120lbs., brown hair and eyes, fun-loving, funny and friendly. I enjoy reading, walksing, working out and more. I'm seeking a SWM, 40-55, who is tall, handsom, honest, sincere and kind-hearted. Ad#: 2390

**YOU & ME**
Hi, I am a single white female, 41, 5'6", with blonde hair and blue eyes. Fun-loving, adventurous and I love life to the fullest. Looking for a single white male, 38-50, to share life with. Ad#: 4648

**I'M YOUR LADY**
SWF, 37, 5'6", medium built, with light brown hair, blue eyes, no dependents, described as being quiet and caring. Hobbies are biking, photography, concerts, and I'm seeking a tall, strong, SWM, 37-42, caring, honest, goal-oriented. Ad#: 4957

**CARING, LOYAL & SENSITIVE**
SWF, 18, 5'6", with long blonde hair, blue eyes, described as being humble, shy, yet funny. Hobbies are swimming, rollerblading, movies, and I'm seeking an honest, communicative, SM, 18-30, who knows how to talk to a girl. Ad#: 1223

**YOUNG AT HEART**
I am a friendly, sensitive and trustworthy, SWF, 33, 5'7", with red hair, brown eyes, a student, who enjoy dancing, walks, movies. I'm hoping to meet a mature, honest and responsible, SWM, 28-40, who wants to spend time togethter. Ad#: 6375

**IRRESISTIBLE**
5'7", brown haired, SWF, 34, who is shy, considerate and honest. Her interests are karaoke, reading, hiking, camping, etc. Searching for an honest, spontaneous, SWM, 25-39, who can make me laugh. Ad#: 2857

**WAITING ON YOU!**
SWF, 32, 5'2", blue eyes, brown hair, shy, fun-loving and old-fashion. I enjoy bowling, camping, sports, and my children. I'm seeking a SWM, 30-37, who is caring, honest, straightforward, has a great sense of humor and is not into head games. Ad#: 9890

**GENUINE LADY**
SWF, 40, I am attractive, petite, fit, kind, caring an compassionate. I'm interested in skiing, golf, dancing, reading, etc. I would like to meet an intelligent, educated, trustworthy, SWM, 32-45. Ad#: 1462

**A LITTLE BIT SHY**
I am an honest, caring and loyal, SWF, 23, 4'9", with brown hair, hazel eyes, who enjoys biking, walking and movies. I'm seeking a SWM, 23-33, with the same characteristics. Ad#: 5234

**SHY BY NATURE**
SWF, 39, 5'4", with short blonde hair and my personality is shy, quiet and respectful. I would like to meet a tall, ambitious, SWM, 37-42. I enjoy sports, staying active, cross-country skiing, and much more. Ad#: 3859

**LOVE IS FOREVER**
I'm an easygoing, happy-go-lucky, SWF, 42, 5'. Hobbies are dancing, movies, having fun and more. Seeking an honest and trustworthy, SWM, 40-50. Ad#: 6444

**FABULOUS**
Hello, I am a SWF, 39, with blonde hair, shy, easygoing and honest, I sometimes enjoy reading, movies, going for long walks and dining out. I'm interested in meeting a SM, under 48. Ad#: 3077

**VERY OPEN-MINDED**
I'm a funny and outgoing, SWF, 19, 5'4", who would love to meet a funny, outgoing and caring, SM, 18-25. My interests include rollerblading, swimming and taking care of my child. Ad#: 7781

**OLD-FASHIONED VALUES**
SWF, 43, 5'5", whose personality straightforward, with a positive attitude. I like music, dancing and spending time with a mature, educated, SWM, 43-54. Ad#: 9445

**FASCINATING LADY**
5'4", SWF, 50, blonde, with green eyes, is caring and loves socializing. Some of her interests are reading, live theatre and animals. She is seeking a SM, 45-65. Ad#: 9560

**FOREVER**
Others say that I am a SWF, 40, 5'3", who enjoys smowmobiling, biking and swimming. I'm seeking an honest and sincere, SWM, 39-55. Ad#: 5385

**KIND & HONEST**
SWF, 28, 5'3" and friends say she is fun and adventurous. Some hobbies include walks, rollerblading, dancing, etc. Seeking a SWM, 28-30, to be friends first. Ad#: 1573

**HAPPY IN LOVE**
SWF, mother, 23, 5'4", funny, outgoing, caring and fun to be with. I'm hoping to meet a caring, outgoing, open and romantic, SM, 25-35, who is good with children, a good listener and is easy too talk to. Ad#: 7173

**ALLURING PERSONALITY**
Call this petite, 5'3", blonde, blue eyed, attractive, SWF, 56, whose personality is easygoing, bubbly, interests are dancing, walking and knitting. I'm seeking a trustworthy, fun-loving, affectionate, SWM, 50-60. Ad#: 8340

**CRY FOR LOVE**
I'm a SWF, 42, 5', hardworking, humorous and outgoing. I enjoy time at home, dining out, kids and more. I'm seeking a SWM, under 55, who is honest, understanding, affectionate and spontaneous. Ad#: 9507

**SOMEONE LIKE ME**
I'm a SWF, 31, 5'6", slim, fun-loving, humorous and loves to laugh. I enjoy photography, camping, reading, movies, time with my kids, and quiettimes. I'm seeking a SWM, 32-40, who is romantic, sincere, respectful, honest, and affectionate. Ad#: 3079

**TOUCH OF CLASS**
I'm a SWF, 20, 110lbs, brown hair, blue eye, outgoing, fun and energetic. I enjoy clubs, time with friends, camping and more. I'm seeking a SM, 20-28, who is outgoing, kind, friendly and talkative. Ad#: 3320

**HONEST & FAITHFULL**
I'm a SWF, 44, 5'4", light brown hair, hazel eyes, shy, easygoing and friendly. I enjoy dancing, camping, having fun and quiet evening at home. I'm seeking an honest, faithfull and fun SWM, 38-46, for a loving relationship. Ad#: 7321

**NATIVE BEAUTY**
SNCF, 47, honest, reliable, caring and trustworthy. I'm in search of an easygoing, calm, trustworthy, pleasent and easy to get along with, SNCM, 40-49, who is family-oriented. Ad#: 9358

**PEOPLE PERSON**
N/S, SWF, 44, 5'6", 140lbs., with blonde hair, blue eyes, outgoing, social and easygoing, seeking an honest, attractive, intelligent, N/S, SWM, 41-55. I love dancing, outdoor activities and reading. Ad#: 5269

**FAMILY LIFE COUNTS**
I'm a shy, yet friendly and caring, SWF, 40, who would like to meet a caring, trustworthy, SWM, 38-48. My interests are the outdoors, movies, walking and my children. Ad#: 1804

**YOUNG AT HEART**
I'm a caring, generous and friendly, SWF, 70, 5'4", who enjoys gardening, traveling and the simple things in life. I'm seeking a caring and affectionate, SWM, over 63. Ad#: 4384

**ONCE IN A LIFETIME...**
I'm an outgoing, loyal, friendly and generous, SWF, 18, who enjoys water-sports, the outdoors and music. I'd like to meet a fun-loving and honest, SWM, 18-25. Ad#: 6267

**FAMILY-ORIENTED**
I'm a SWF, 21, who is told to be loving, caring and easygoing. In my spare time I enjoy swimming, reading, dancing and spending time with loved ones. In search of a loving, caring, SM, 20-25, who is a great listener. Ad#: 7519

**LET'S CUDDLE**
Bubbly, SNCF, 45, 5', 135lbs., with brown hair/eyes, hobbies are walking, movies and crossword puzzles, I'm looking for an honest, SWM, 44-50, who can make me laugh. Ad#: 1786

**WHAT DO YOU WANT IN LIFE?**
I'm a SBF, 21, 5'4", brown curly hair and green eyes, funny, adventurous and witty. I enjoy camping, sports, dancing, reading, time with my son and more. I'm seeking a well-educated, SWM, 23-30, who is responsible, mature and enjoys similar interests. Ad#: 1250

**SOFT-SPOKEN**
I'm a funny, outgoing and adventurous, SWF, 21, who would like to meet an honest, even-tempered, SWM, 20-25. My hobbies are working out, biking, occasionally drinking and romantic walks under the moonlight. Ad#: 4756

**FEEL AT EASE**
Fun-loving, caring and giving, SWF, 41, with auburn hair, hazel eyes, seeking a trusting, honest, good looking, SWM, 35-47. I enjoy dancing, singing and homecrafts. Ad#: 8980

**A SWEET MELODY OF LOVE**
SWF, 18, 5'6", 160lbs., brown hair/eyes, fun-loving, open-minded personality, with a great sense of humor, she enjoys bars, music and spending time with someone, is seeking a smart, honest, SM, 18-28. Ad#: 1899

**CANDLELIGHT DINNERS**
Funny, SWF, 28, 5'5", with red hair brown eyes, hobbies are swimming, biking and horseback riding. I'm seeking an honest and trustworthy, SWM, over 25, who loves kids. Ad#: 1168

**ENTIRELY YOURS**
I'm a SWF, 40, 5'2", who would like to meet an honest, SWM, 40-50. I enjoy dining, dancing, walks and movies. Ad#: 8303

**SEE THE WORLD WITH ME!**
I'm a SWF, 46, 5'3", brown hair, green eyes, loyal, fun-loving, and unique. I enjoy trying new things, live theater, reading, the outdoors, music, and poetry. I'm looking for a SWM, 46-60, who is honest, enjoys life to the fullest. Ad#: 9872

**FULL OF ENERGY**
I am a fun, intelligent and communicative, SWF, 41, 5'4", 120lbs., with blonde hair, blue eyes, who is desperately seeking a sincere, personable and affectionate, professional, SWM, 35-55. Is it you? Ad#: 4093

**RADIANT PERSONALITY**
I'm a SWF, 33, who is told to be bubbly, ambitious and adventurous. I like traveling, watersports and movies. I'm seeking a spontaneous, fun and dynamic, SWM, 30-38. Ad#: 1562

**FRIENDSHIP FIRST**
5' tall, SWF, 55, who is petite, very outgoing, friendly and caring. I would like to meet a SWM, over 55. Some of my interests are knitting, walks, the sunshine and country music. Ad#: 4617

**NOW MEET THE BEST**
I'm an easygoing, outgoing and fun-loving, SWF, 20, 5'2", who enjoys working, long walks, quiet times and spending time with my children. I'm seeking a hardworking, responcible, SM, 22-26, who enjoys children. Ad#: 6690

**VERY LOVING**
Short, SWF, 19, who is nice, funny and very outgoing. Some of my hobbies include swimming, sports and much more. Seeking an honest, romantic, SM, over 20. Ad#: 5887

**DREAM DATE**
5'5", SWF, 18, with short blonde hair who is very sweet, shy and quiet. I like music, long walks, drawing and painting. Looking fo a loving, caring, SWM, 18-23, for a possible relationship. Ad#: 1571

**NIGHT LIFE**
I'm a SWF, 20, outgoing, down to earth, and humorous. I enjoy singing, dancing, art, music, and more. I'm looking for an outgoing, SM, 19-25, who is honest, attractive, and enjoys going out for a good time. Ad#: 9757

**CINDERELLA'S BALL**
I'm a SWF, 29, 5'6", blue eyes and red hair, who friends say is kind, caring, compassionate and humorous. In search of a tall, SWM, 30-45, who enjoys animals, children and the country. Ad#: 5836

**LOVE'S MAGIC**
Quiet at first, SWF, 19, 5'2", with blue eyes, brownish-red hair, likes rollerblading, horseback riding and clubbing. I'm seeking a SWM, 22-29, to get to know. Ad#: 8385

**WONDERFUL**
I'm an attractive SWF, 57, humorous, and a great personality. I enjoy swimming, camping, crafts, dancing, the beach, romance, and spending time with loved ones. I'm looking for a SWM, under 65, who is caring, understanding, N/S, affectionate, romantic. Ad#: 1429

**SHARE MY DREAMS**
SWF, 33, 5'5", 150lbs., with long brown hair/eyes, has an easygoing personality, likes having fun, hobbies are dancing, movies and long walks. I'm seeking an honest and caring, SM, 19-40, who loves children. Ad#: 9019

**LET'S MEET**
SWF, 31, 5'4", who is described as very responsible, dedicated and a hardworker, enjoys sketching, walks, reading and visiting. Seeking a SM, 30-40, for companionship and friendship. Ad#: 9855

**UNFORGETTABLE**
Outgoing, friendly, open-minded, SWF, 37, 5'7", slender, with light brown hair and hazel eyes. I'm hoping to meet an honest, caring and trustworthy, SWM, 34-45, preferably over 6', who enjoys children. Ad#: 7864

**MAKE A FRESH START**
I am a N/S, SWF, 33, 5'2", who is shy, happy and honest. Some of my hobbies include playing darts, bowling, movies and going for walks. I would like to meet a SWM, 39-45. Ad#: 9144

**VERY GENUINE**
N/S, SWF, 60, 110lbs., 5'1", with long brunette hair. I love dancing, cooking, barbeques, movies and entertaining. Hoping to meet a SWM, 55-65, who is honest and likes dancing. Ad#: 7155

**HOPELESS ROMANTIC**
SWF, 33, 5'3", 135lbs., with hazel eyes, funny, hobbies are watching movies, reading and listening to music. I'm hoping to find a romantic, SWM, 29-37, who enjoys cuddling, candlelit dinners and much more. Ad#: 8818

**GOOD LISTENER**
SWF, 49, brunette and friends say I am bubbly, fun to be with and compassionate. I enjoy dancing, canoeing, bowling, working out, etc. Searching for a SWM, 47-55. Ad#: 6134

**INCREDIBLY CUTE**
I'm an understanding and outgoing, SWF, 21, with brown hair/eyes, 5'9". I enjoy working out, walking, quiet times and more. I'm seeking a SWM, 19-25, with a great personality. Ad#: 6182

**FALL IN LOVE**
Fun, humorous, SWF, 49, 5'1", with short black hair, brown eyes, hobbies are camping, dancing, crafts and crocheting. I'm in search of an honest and trustworthy, SWM, 45-55, who likes having fun. Ad#: 6610

**VERY LOVING**
SWF, 35, 5'2", with brown hair and blue eyes, has a very nice personality. Some of my hobbies are biking, country music, slow dancing and playing cards. Very honest, I'm seeking a SWM, 29-37. Ad#: 3432

**AGE IS JUST A NUMBER**
Hoping to meet an honest, thoughtful, SWM, 75-80, I am a kind, friendly, compassionate, WWWF, 75, retired, with white hair and blue-green eyes. Hobbies are card games, sports, traveling and computers. Ad#: 1697

**COMPASSIONATE**
5'3", SWF, 50, blonde hair, my personality is fun, bubbly and very easygoing. I like golfing, nature, traveling and socializing. Seeking a slim, honest, SWM, 45-55, for a possible relationship. Ad#: 7845

**SIMPLY ALLURING**
I am a tall, SWF, 34, brunette, with brown eyes, who is confident, outgoing and easygoing. Hobbies are reading, walking, karaoke, and I'm seeking a friendly, SWM, 25-35. Ad#: 8502

**BE PART OF MY TOMORROW**
I'm a fun-loving, SWF, 35, who's interested in meeting an honest, SWM, 34-40, for a possible relationship. My favorite activities include dancing, long walks, movies and country music. Ad#: 1015

**TRANQUILITY**
Here is a SWF, 29, 5'6", blonde hair and blue eyes, who is easygoing, honest, and enjoys many things. Searching for a SWM, 29-38, who would be honest, loyal, enjoys children and the outdoors. Ad#: 3792

**LOTS OF LOVE**
SWM, 25, 5'7", with long blonde hair and brown eyes, considered romantic, spontaneous and open-minded. I'm interested in meeting a SM, 25-40, who is friendly, outgoing and full of surprises! Ad#: 4927

**YOUNG AT HEART**
Outgoing, honest and caring, retired, SWF, 65, 5'2", medium built, blonde, blue eyes. My hobbies are the arts, crafts, gardening, traveling and much more. I'm looking for a loving and caring, SWM, 59-69. Ad#: 2324

**LOVES LIFE**
SWF, 51, 5'6", blonde hair, hazel eyes, outgoing, has a zest for life. Some of my interests are dancing, long walks, traveling and sports. Seeking a SWM, 42-50. Ad#: 7120

**SHARE MY WORLD**
SWF, 34, 5'3", 130lbs., with blonde hair, green eyes, easygoing, intelligent and personable, seeking an honest, fun-loving, SWM, 34-48. My interests include camping, reading and the great outdoors. Ad#: 7059

**ONE ON ONE**
I'm a tall, honest and humorous, SWF, 18, looking for an honest, cheerful and caring, SWM, 18-23. My hobbies are bowling, walking, rollerblading and more. Ad#: 6848

**SIMPLY ALLURING**
I am an outgoing, friendly, sensitive, SWF, 45, tall, with brown hair and blue eyes, who enjoys others. I'm hoping to find a tall, communicative, SWM, 40-60, who enjoys traveling and quiet times. Ad#: 7795

**NO HEAD GAMES!**
Honest, fun to be with, SWF, 44, 5'6", with blonde hair, enjoys walking, movies and my dog. I'm hoping to meet a SWM, 40-65, for friendship first. Ad#: 2186

**LET'S CUDDLE**
SWF, 43, I am 5'1", with brown hair/eyes. My personality is very pleasant and fun-loving. I like bingo, camping, swimming, long walks and more. I am hoping to find a SWM, 40-48. Ad#: 3349

**SOCIABLE LADY**
5', SWF, 39, who is bubbly and loves having fun, hobbies are playing darts, gardening, boating, camping, dancing and much more. Very sincere, I'm looking for a SWM, 40-50, who is fun-loving and honest. Ad#: 2933

**COUNTRY AFFAIR**
I have a bubbly personality, and I am a SWF, 50, 5'3", full-figured, with blonde hair, brown eyes. Hoping to meet a sensitive, funny and honest, SWM, 40-60, who loves country music. Ad#: 4646

**RADIANT**
Active, sociable, retired, SWF, 56, 5'2", attractive, with brown hair, hobbies are biking, walking and going to the gym. Sincere and honest, I'm seeking an attractive, true, outgoing, SWM, 48-60, who can express himself well. Ad#: 2103

**QUITE THE ROMANTIC**
SWF, 38, 5'3", with blonde hair, brown eyes, kind, caring and compassionate. I'm in search of a SWM, 34-44, who has a beautiful soul. Ad#: 5685

**TO THE POINT**
Honest, good humored, SWF, 50, 5', with hazel eyes and red hair, she enjoys all types of sports, seeks an honest, trustworthy, SWM, under 60, who's family-oriented. Ad#: 1295

**HEAR MY WORDS**
SWF, 50, 5'5", with dark brown eyes, has an pleasant personality, easygoing and intelligent, enjoys biking, crafts, horseback riding. I'm seeking an honest, adventurous, SWM, over 45, for a possible monogamous relationship. Ad#: 5636

**MEANINGFUL**
SWF, 38, 5'7", with brown hair, my personality is fun to be with, caring and respectful. I am looking for a SWM, over 35, for a possible relationship. Ad#: 7869

**SERIOUS REPLIES ONLY**
I'm a brown haired, SWF, 42, 5'1", who's outgoing and easy to get along with. I enjoy going to bingo, long walks, dining out, the outdoors, movies and stock-car racing. I'm seeking an honest, good looking, SWM, 36-48, who loves children. Ad#: 2428

**THERE WHEN YOU NEED ME**
I'm looking for a humorous, loving, caring and gentle, SBM, 18-19. I'm a short, funny, SWF, 18, who enjoys sports, walks on the beach, camping and more. Ad#: 2411

**PRETTY & PERFECT**
I'm a SWF 30, I'm easygoing and fun. I'm interested in sports, and playing the guitar. I'm seeking a SWM 28-37, who is honest, loving, not afraid to speak there mind, and enjoys the same things I do. N/S please. Ad#: 9459

**GENUINE**
I'm a 5'2", SWF, 50, with curly hair and brown eyes. I'm told I am bubbly, sincere, honest and attractive. I would like to meet a sincere, SM, 45-65, who will build a relationship on honesty and trust. Ad#: 2417

**CHEMISTRY**
SWF, 26, 5'4", with blonde hair, blue eyes, enjoys camping, long walks and having fun with friends. I'm seeking a SM, 27-31, with similar interests. Ad#: 3239


To **place** your **FREE** ad and be matched instantly with area singles, call

**1-800-769-7167**

*24 Hours a Day - Every Day - No Operators - No Waiting!*

To **listen** to area singles describe themselves and to respond to ads, 24 hours every day call

**1-900-830-1003** *Only $2.19 per minute*

This will be charged to your monthly telephone bill. You must be 18 years of age or older and have a touchtone phone.


## Males Seeking Females

**FOREVER**
I'm a fit, humorous, hardworking, SWM, 40, who enjoys motorcycles, fishing, cooking, going out and more. I'm in search of a caring and sincere, SWF, 33-43. Ad#: 5077

**VERY LOVING**
Friends say that I'm an outgoing and easy to get along with, SWM, 45, who enjoys shooting pool, walking, biking and fishing. I'd like to meet an easy to get along with, petite, SWF, 29-39. Ad#: 5290

**A NICE CHANGE...**
Hi, I am a short, SWM, 20, who is funny and I enjoy playing sports and reading. Hoping to meet a humorous, SWF, 18-35, with good characteristics. Ad#: 9933

**A ROMANTIC AT HEART**
Widower, 69, secure, active and healthy, enjoys homelife, biking, traveling and good conversation. I'm interested in meeting an affectionate, caring lady, over 55 years, for friendship and possible relationship. Ad#: 1174

**A HUGE ROMANTIC**
SWM, 38, 6'1", considered funny, fun and passionate. Hobbies are reading, ski-diving, movies, computers, seeking a fun, bubbly, passionate, SWF, 18-44. Ad#: 6287

**WHERE'S MY SOUL-MATE?**
5'6", SWM, 39, who is outgoing and very loving, would like to meet a SWF, 30-39. I enjoy theatre, biking, walks, summer activities and to laugh. Looking for a loving, affectionate, SWF, 30-39. Ad#: 6459

**WORK OF ART**
Here he is..a 31 year old, SWM, who would like to meet a SF, over 21. He is dark haired, brown eyed and 5'8", His personality is shy, articulate and enjoys playing guitar and painting. Ad#: 4920

**VERY TRUSTING**
5'7", SWM, 39, who is described as being very funny, spontaneous and fun-loving. He enjoys the outdoors, ski-dooing, dining out and more. Seeking a SF, 25-36. Ad#: 4804

**GUESS WHAT?**
I am a hardworking, honest, friendly, SWM, 40, 5'11", 160lbs., enjoys sports, camping and working on cars. Offers romance to a relationship, I'm seeking a blonde, SWF, 30-38, who is easygoing and fun-loving. Ad#: 1831

**A WALK BY THE RIVER**
Personable, shy, SWM, 32, 5'7", 165lbs., with brown eyes, hobbies are fishing, hiking and working out. I'm in search of a SWF, 25-35, who is honest and trustworthy, Ad#: 4902

**MOONLIGHT NIGHTS**
Caring, SWM, 41, 5'9", brown hair and blue eyes. I enjoy movies, cruising in the country and just relaxing. Seeking a SWF, 32-46, who has a good sense of humor and a nice smile. Ad#: 5953

**ALWAYS ROMANTIC**
I'm a good-looking, funny, sensitive, 5'9", SWM, 25, interested in meeting a SWF, 19-30, who enjoys racing cars, movies, long walks and much more. Ad#: 2074

**TRUE BLUE**
Outgoing, SWM, 40, 6'1", 230lbs., with blond hair, blue eyes, loves to laugh and is fun to be with, enjoys the outdoors. Seeking an honest, trustworthy, SF, over 19, for a possible long-term relationship. Ad#: 2858

**CONTACT ME**
SWM, 18, 5'7", with red hair, fun to be with and very caring. I enjoy skateboardng, movies, long walks and drawing. Looking for a SF, 18-27. Ad#: 2117

**HONEST & RESPECTFUL**
SWM, 27, 5'9", clean-cut, very nice and sometimes I have a crazy personality! I enjoy rollerblading, working out, movies, dancing, etc. I would like to find a fit, active and humorous, SWF, 28-34. Ad#: 3991

**A GOOD COMPANION**
SWM, 29, 6' tall, whose personality is quiet at times, sometime outgoing and social. I enjoy biking, movies, dining out and exercising. I would like to meet a SF, 21-32. Ad#: 2047

**HELLO GIRLS...**
SWM, 21, tall, with brown hair/eyes, personable, fun and outgoing, seeking a sensitive, honest, loyal, SWF, 19-23. I enjoy dancing, playing guitar and hanging out. Ad#: 2560

**NOT TO LATE**
I am a SWM, 18, tall, blond with blue eyes. Loving, caring, responsible and intelligent. Hoping to meet a SF, over 18. I like romantic dinners, walks on the beach and more. Ad#: 3129

**THIS IS THE ONE!**
SWM, 37, with brown hair, hazel eyes, kind, generous and very courtious. Self-employed and he enjoys dining out, movies, music and long walks. In search of a generous and affectionate, SWF, 32-40. Ad#: 5643

**FASCINATING**
SWM, 18, medium build, with red hair and brown eyes. His friends say he is smart, easygoing and social. Enjoys sports, skateboarding, the beach and socializing. Seeking a SWF, 18-35. Ad#: 5874

**NONE BETTER**
HI, I'm a tall, SWM, 21, who has a great personality! Some of my interests include biking, rollerblading, playing guitar, etc. I would like to meet a sweet, cuddly, SWF, 19-25. Ad#: 6455

**UNTIL WE MEET**
5'11", SWM, 29, is honest and very quiet. A single Dad who enjoys walks and camping. Lookig for a long-term relatiosnhip, with a SF, 29-40, who loves children. Ad#: 8717

**ONE OF THE BEST**
5'11", SWM, 26, who is outgoing and very helpful. He enjoys golf, dining out, reading and loving life. Hoping to meet a SWF, 20-30, understanding and determined. Ad#: 5457

**PEOPLE PERSON**
Outgoing, honest and attentive, SWM, 33, 5'10", 175lbs., with blond hair, blue eyes, small goatee, enjoys playing sports, reading and walks in nature. I'm in search of an outspoken, SWF, 18-45, to get to know. Ad#: 7231

**THE PERSONALITY COUNTS**
Hello it's me. I'm a fun-loving, SWM, 27, 6'4", 170lbs., who's interested in meeting an honest and caring, SWF, 23-29, for a possible relationship. I enjoy socializing, meeting new people and living each day to the fullest. Ad#: 7414

**HONEST & TRUSTING**
Hello ladies! I'm a funny, honest, dependable and determinded, SWM, 26, who would love to meet a funny, honest, trustworthy, romantic, SBF, under 30. Ad#: 5084

**100% TRUSTWORTHY**
SWM, 49, 5'8", 220lbs., with brown hair/eyes, described as being loving and caring, I enjoy going for walks, camping, hiking. Seeking a fun-loving, personable, SWF, 40-49, with a good sense of humor. Ad#: 7387

**TIME IS ON MY SIDE**
I'm a humorous and outgoing, SWM, 23, 5'8", who enjoys motorcycles, rollerblading and long walks. I'd love to meet an outgoing, funny and genrous, SF, 19-28, Ad#: 2893

**DON'T PASS ME BY**
6' tall, SWM, 45, attractive, warm, spontaneous, sensitive and fun to be with. I love children and animals. I'm seeking a SWF, 35-45, who likes outdoor activities and sports. Ad#: 3224

**ALLURING**
I'm an energetic, outgoing, SWM, 30, 6'3". In my spare time I enjoy walking, reading and spending time with my daughter. In search of an open, outgoing, adventurous, SF, 25-35. Ad#: 7180

**QUALITY**
This NS, SWM, 40, with brown hair, hazel eyes, 5'10", 192lbs., with a strong build. Who enjoys anything outdoors and motorcycles. Is seeking an honest, sincere, SWF, 33-43, to spend quality time with. Ad#: 7958

**QUITE ATTRACTIVE**
SWM, 42, 5'9", quiet, easygoing and laid-back. I enjoy trying new and exciting things. I'm hoping to meet a SWF, 25-50, who is intelligent, bubbly, fun-loving and sharing. Ad#: 4065

**WORK OF ART**
SWM, 37, honest, thoughtful and giving. He enjoys walks, biking, hiking and romantic evenings. Seeking a SF, 18-35, who is honest, attractve and petite. Ad#: 4417

**GOOD-HEARTED**
N/S, SWM, 42, 5'9", funny, enjoys softball, flea markets and much more. Looking for a SWF, 28-42, who is funny with a great smile. Ad#: 3857

**DIAMOND IN THE ROCK**
I'm a hardworking, loyal and honest, SWM, 37, 5'5", who enjoys the farm life, woodworking and quiet times. I'm seeking an easygoing, SWF, 32-40, who enjoys the outdoors. Ad#: 6999

**MAKE A FRESH START**
SWM, 30, I am tall with brown hair/eyes, with a great personality. His hobbies include playing pool, movies and relaxing at home. Searching for a SF, over 18, who is honest and humorous. Ad#: 4670

**AMAZING**
SWM, 43, whose personality is very friendly and outgoing. Some of his hobbies include sports, reading and working out. In search of a fit, caring, SWF, 33-40. Ad#: 4082

**VERY STABLE**
5'9", SWM, 27, with long brown hair, easygoing, I have a variety of interests and hobbies to share with a SWF, 24-32. Ad#: 6390

**SHY AT FIRST**
Outgoing, funny, SWM, 38, 5'11", with brown hair, blue eyes, hobbies are movies, long walks and hockey. Offers honesty to a relationship, I'm seeking a romantic and affectionate, SWF, 33-43, who likes to communicate. Ad#: 4397

## Females Seeking Females

**ARE WE ON THE SAME LEVEL?**
Funny, easygoing and spontaneous, SWF, 23, 6'2", 215lbs., with hazel eyes, black hair, hobbies are watching TV, partying and sports. I'm seeking an energetic and outgoing, SWF, 18-25, who can hold a conversation. Ad#: 1663

**THE LOVE**
I'm a funny, intelligent, SWF, 28, 5'10", who enjoys working out, volleyball and baseball. I'd like to meet a fun-loving, SWF, 29-35. Ad#: 9892

**SIMPLY ALLURING**
SWF, mother of 2, 22, 5'4", medium built, honest, caring and very fun to be with. I'm hoping to meet a soft, gentle, honest and caring, SWF, 22-26, who is willing to try new things. Ad#: 9511

**CHOOSE ME**
5'2", SWF, 18, is outgoing, friendly and very kind. I enjoy skiing and music. I would like to meet a SWF, 18-25, kind, honest and will always be there! Ad#: 7497

**AFFECTIONATE**
My personality is described as being happy, light-hearted, loving, and I am a SWF, 50, 5'7", 150lbs., with blue eyes, blonde hair. Seeking a mature, responsible, SWF, 49-58, who is financially secure. Ad#: 5741

**GIVE ME A CALL!**
SWF, 23, 5'7", with blonde hair, blue eyes, outgoing, fun to be with and honest, seeking a caring, compassionate, truthful, SWF, 20-30. I enjoy soccer, playing darts, music and dancing. Ad#: 1726

**GENUINE**
5'7", blonde haired, blue eyed, SWF, 31, who is kind and honest. Long walks, movies and friends are a few of my interests. Searching for a kind-hearted, SWF, 25-31. Ad#: 5000

**PERSONABLE**
Call me..I'm a SWF, 25, 5'5", with blue yes, sandy brown hair and I have a great personality. I am looking for a SWF, 27-30. I like dancing, walking, biking, romance, movies and more. Ad#: 9219

**HUGS & KISSES**
I'm a SWF 34, I enjoy sports, singing, dancing, movies, and long walks. I'm seeking a SWF 19-30, who shows there feelings, and shares the same interests as I do, and likes children. Ad#: 5169

**I SHOULD HAVE TOLD YOU**
I'm a nice looking, full-figured, SWF, 23, outgoing, very easy to get along with, likes cooking, long walks, swimming and talking for hours. I'm seeking a clean, open-minded, pretty, SF, 25-50. Ad#: 2180

## Males Seeking Males

**PHONE ME SOON**
35 year old, SWM, I am 5'10", with brown hair/eyes. I enjoy television and quiet evenings. Hoping to meet a gentle, SM, over 25. Ad#: 3504

**AT HEAVEN'S DOOR**
SM, 20, passionate, funny and outgoing. I'm in search of a fun to be with and humorous, SM, 18-27, who is compatable. Ad#: 6904

**ALL FOR YOU**
I'm an honest, compassionate and affectionate, SWM, 35, 120lbs., who enjoys sports, walking, movies, music and spending time with my loved one. I'm looking for an honest, compatible, SM, under 35, who also enjoys spending time with the person they love. Ad#: 1602

**A WONDERFUL LIFE AWAITS**
I'm a fun-loving, honest and clean, SWM, 35, 5'11", who is seeking an honest and caring, SWM, 32-45. My hobbies are collecting antiques, dining out and movies. Ad#: 8440

**COMMUNICATION**
Outgoing, caring and romantic, SWM, 46, 5'6", 138lbs., with brown hair, blue eyes, honest and sincere, enjoys movies, walks, romantic nights. I'm seeking an understanding, SWM, 25-40, who can talk his problems out. Ad#: 9206

**HOPES & DREAMS**
Be true to me, I'm an honest and sincere, SWM, 22, 5'10", 150lbs., who enjoys a wide variety of interests. I'm interested in meeting an attentive, SWM, 18-30, for a possible relationship. Ad#: 3307

**TO THE POINT**
Easygoing, SWM, 42, 5'7", with reddish hair, brown eyes, seeking an honest, fun, SM, over 19. My hobbies are raising horses, reading and watching movies. Ad#: 4365

**HAPPY**
Well-adjusted, single white male, 34, tall, with brown hair, enjoy skiing, biking and jogging. I am seeking an honest, single white male, over 24, with a good sense of humor. Ad#: 9519

**ONE STEP AT A TIME**
SWM, 20, 6'1", 140lbs., with brown hair, green eyes, describe as being passionate and funny, likes military, soccer and more. I would be interested in meeting a SM, 19-28, who is fun to be with. Ad#: 3419

**HERE'S THE OPPORTUNITY**
The future looks bright if you leave a message with this SWM, 23, 5'10", 145lbs., who's a hardworker, honest and extremely sincere. He's interested in sharing the joys of life with a SM, over 19, who's interested in a committed relationship. Ad#: 1817

**OPENNESS & HONESTY**
Well-organized, SWM, 24, 6'1", 170lbs., with brown hair/eyes, has a good sense of humor, who likes movies, walks, baseball and hockey, is seeking an outgoing, SWM, 18-30, who is fun to be with. Ad#: 5939

**OUTGOING**
This outgoing, humourous SWM, 24, 5'11", 150lbs, likes hockey, movies and much more. Seeking someone who is compassionate, outgoing, 18-22, who has similar interests. Ad#: 4343


**Click. Click. Date.**

Planet UltiMate

- *Meet Local & National Singles*
- *Listen to Singles Describing Themselves*
- *View Members Photos*
- *Respond via E-mail or Instant Messaging (Similar to Chat)*
- *and Much, Much More!*

**www.planetultimate.com**




## Did you know?

Placing an ad? IT'S FREE.... (Call the 800# above)
- Completely automated, we ask all the right questions to create a voice greeting and print ad.
- You are instantly matched with other singles based on the criteria you select.
- Listen to messages FREE once a week on the 800# or anytime on the 900#.
- Schedule the day and times you want to "talk live" with other singles.
- Sign up for smart callback,

# SEAWAY BARGAINMART

**DEADLINE: WEDNESDAY 5 pm**

**933-0015**

Circulation: 34,257 copies

MasterCard VISA

Ontario Community Newspaper Association

## BLANKET CLASSIFIED ADVERTISING

**ALL ONTARIO INSERT**
188 Newspapers, Min. Cir. 1,499,490

**CROSS CANADA INSERT**
590 Newspapers, Min. Cir. 4,623,738

CALL FOR DETAILS
SEAWAY NEWS Tel.: (613) 933-0014
Fax: (613) 933-0024
e-mail: info@cornwallseawaynews.com

## CLASSIFIED ADVERTISING RATES
## PHONE: 933-0015

Classified Advertising (G.S.T. included)

CASH RATES

- $9.00/week 24 words or less, (25¢ each additional word per week).
- $16.50/2 weeks. 24 words or less, (23¢ each additional word per week.).

**DEADLINE:** Wednesday 5 pm before publication. The advertiser agrees that the publisher shall not be liable for damages arising out of errors in advertisements beyond the amount paid for the space actually occupied by that portion of the advertisement in which the error occurred, whether such error is due to the negligence of its servants or otherwise and there shall be no liability for non-insertion of advertisement beyond the amount paid for such advertisement.

## COMPANIONS' CORNER

**To Place Your Ad:** write your ad of 24 words or less and enclose $28.50 plus your name, phone and proper mailing address (postal code) (this is only for our records). This will be for 2 insertions. Over 24 words, 23¢/ additional word/week. Deadline is 5 pm Wednesday.

Mail to Companions' Corner, Seaway News,
329 Second St. West, Cornwall, Ontario
K6J 1G8.
Mail pick up, no charge.
Mailed replies: $6.00

**For Readers:**

To respond to an ad, there is "no charge", just send your letter to the appropriate CC number, c/o Seaway News, 329 Second St. West, Cornwall, Ontario K6J 1G8.

## COPY CHANGES

Customers are allowed one copy change prior to ad publication. Copy changes, after the ad has been published, are treated as a "new ad" and will be paid for accordingly. On "sold" items, no credits are issued. However, in the case of cancellations, once an ad has been placed and paid. There is no refund or credit given.

## NOTICE

It is our wish to serve you through the classifieds, however, Seaway News can't possibly verify the legitimacy of all ads. **DO NOT SEND MONEY OR GIVE YOUR CREDIT CARD NUMBER** to any company offering employment. Legitimate firms do not charge potential employees for a job.

Opportunities to earn money at home by assembling products, etc. should be examined carefully. Check references of these companies. Do not send money or give your credit card number until you are satisfied you are going to get what you bargained for.

**LET THE BUYER BEWARE.**

~~~~~~~~~~~~~~~~~~~~~~~~~~

Published weekly and distributed by Seaway News, 329-2nd St. W., Cornwall K6J 1G8. The Publisher will not be responsible for any errors in any advertisement after one insertion.

Advertising is accepted on the condition that in the event of a typographical error, that portion of the advertising space occupied by the erroneous item together with reasonable allowance of signature will not be charged for but the balance of the advertisement will be paid for at the applicable rate.

In the event of a typographical error advertising or services at the wrong price(s), goods or services need not be sold. Advertising is merely an offer to sell. The offer may be withdrawn at any time.

There shall be no liability for non-insertion of an advertisement beyond the amount paid for such advertisement.

The Publisher reserves the right to edit, revise, classify or reject an advertisement.

The views of contributing writers are not necessarily the viewpoints of this newspaper or its publishers.

Letters to the editor are welcomed. They may be reprinted with changes in spelling or grammatical construction. All letters must be complete with signature, address and phone number. If not, they will not be printed.

SEAWAY NEWS
*Serving Cornwall and Area*

## COMPANIONS CORNER

**STABLE SWM,** early 40's, non-smoker, looking for female, 32-42 for possible relationship. No head games. I have many interests. Send reply to CC2042.

ADULT ENTERTAINMENT
✓ Lingerie
✓ Adult Books
✓ Novelties
• Marital Aids • Lotions
• Video Tapes • Magazines
• CD's • DVD's & MORE!
EXOTIC EXPOSE
St. Lawrence County's Adult Centre sn4
OPEN 12 NOON - 10 pm daily
Corner of Rt. #56 & Town Ridge Rd., Massena South 2 miles to Don's Orange Mini Mart
315-764-7145

**SPRING IS ALMOST HERE** - why not contact us to start a new romance? Misty River Introductions, Ontario's traditional matchmaker, 613-257-3531.

**SWM, 51, NON-SMOKER,** kind, warm, easy going, who enjoys the outdoors. Would like to meet a slim, attractive SWF, 40-54 with same interests for possible relationship. CC2043.

## 2 APTS/CONDOS FOR RENT

**AVAILABLE NOW** - 3 bdrm apt. Washer/dryer hook-ups, private parking, front verandah. No pets. First & last. References req'd. Call 930-9278.

**AVAILABLE APRIL 1ST** - 2 bdrm upstairs apt. Clean & quiet location. Central F/A heating, fridge & stove optional, washer/dryer hook-ups, 4-pce bath, storage & parking. Close to malls & churches. $380/mth, plus utilities. Call 932-2858 or leave message @ 932-7423.

**SUMMERSTOWN - 3 BDRM** apt in 4-plex. Satellite TV, ample parking, $425/mth, plus utilities. Available immediately. Call 931-1173 or 347-7375.

**SPACIOUS 1 & 2 BDRM APTS.** Clean & quiet. Reasonable rents, locker space, parking, coin-operated laundry. References required. Call 931-2633.

**TWO BDRM DOWNSTAIRS** apt on quiet street, east end. Parking, laundry hookups w/basement. $375/mth, plus utilities. Available April 1st. Call 938-0580.

## APARTMENTS FOR RENT

bachelor, 1&2 bdrm. security bldg., video surveillance
bachelors from $399 incl. util.
**call 932-7891**
**Mon. - Fri. 9:30 - 4:30** sn3

**2 BDRM APT,** ground floor, fridge, stove, $575/mth utilities included. Sorry no dogs. Call 938-3936.

**SECURITY BLDG.** Apts for rent. Bachelor, $375/mth. 1 bdrm, $425/mth. 2 bdrm, $550/mth. Includes fridge, stove, heat, electricity, parking, laundry room in building. 933-9471.

**SPACIOUS 2 BDRM** apt, 2nd floor. Quiet location near water & park, 19A Louisa. Laundry hook-ups. No pets. $490/mth, with utilities. Call 931-1041.

**2 BDRM GROUND FLOOR** apt. Available Apr. 1st. 116 Emma Ave. Separate entrance. Paved parking. Utilities paid. Washer/dryer on premises. $550/mth. Call 932-6560.

**AVAIL. APR. 1ST,** large downstairs 1 bdrm apt, newly renovated. Electric heat, stove, fridge. One block from College. No pets. 227 Prince Albert St. $290/mth, plus utilities. Call 933-0560.

**1 BDRM APT.** Available now. Located @200 Carleton. Quiet person. $425/mth, includes utilities & parking. Washer connection provided. Ref. req'd. Call 361-4435.

**LARGE & CLEAN** - 2 bdrm apt. Avail. Apr. 1st. Fridge & stove, coin-operated washer/dryer. Ample parking. Call 938-7286.

**AVAILABLE APRIL 1ST** - 50 & 50-A Danis. 2 bdrm apts. Heat included. Washer/dryer hook-ups. $460/mth. Parking at rear, garage. Please call 937-0847.

**AVAIL. APRIL OR MAY 1ST** - 2 bdrm upstairs apt on St. Felix St. Close to College & mall. Fridge & stove included. $300/mth, plus utilities. Call 932-4642.

**LARGE 1 BDRM APT,** livingroom, diningroom, kitchen, 4-pce bath, washer/dryer hook-ups, parking. Available April 1st. $525/mth, utilities included. Call 932-4771 anytime.

**110B BALDWIN,** 2 bdrm upstairs apt. Fridge & stove, washer/dryer hook-ups, parking. Very clean. $425/mth, pay own utilities. Call 933-4780.

## 4 HOUSES FOR RENT

**SEMI-DETACHED HOUSE** for rent, 2 bdrms, washer/dryer hook-ups, yard. Available May 1st. 63 Seymour. $425/mth, plus utilities. Call 933-4576.

## 5 HOUSES FOR SALE

**1132 CARLETON ST.** 4 bdrms, new garage w/recroom, skylight, 200-amp, re-insulated, central air, pool, new roof, cupboards galore. Quiet neighbourhood. $79,900. Call 932-3819.

**2 BDRM MOBILE HOME** at Woodland Mobile Court, 2155 Tollgate Road West. Newly renovated. $16,000. Low down payment, easy term. Call 932-3530.

## ROOMS FOR RENT

**ROOMS FOR RENT**
Furnished, Private Bath
**331 2nd St. W.**
**Call 938-6131**
**Ask for Peter**

## HOUSES WANTED TO BUY

**WANTED TO PURCHASE** - 3 bdrm house in Rosedale Terrace or Bayview Estates area. No agents please. Call 936-1109.

Find A Honey of a Deal in the CLASSIFIEDS

## 13 OFFICES/ STORES/BLDGS

**STORE FOR RENT** - Approx. 1,000 sq.ft. Available immediately. Le Village area. For more info, call 528-4030.

## 17 LOTS/LAND

**LOT FOR SALE.** 11 acres on Lapierre Road, Summerstown. Surveyed. Priced: $13,500. Call 932-5614.

ACE PROPERTY MANAGEMENT
936-1533
*"Let us find you a place at no charge!"*

APARTMENTS

FURNISHED ROOMS
Amelia St. avail immed $250 & 300 incl.

BACHELOR
Newly Renov. Appli, parking, patio $395 Inc.
218 McConnell St. appli., avail., Immed $400 Inc.

ONE BEDROOM
235 A Carleton,upst, appli. Porch $360 incl. April
521 Carleton N. bsmt. appli, hrwd flrs, $375 incl.
116 Sydney St, upst, appli, hrwd flrs $380 incl. April
303 Carleton St, upst., appli, $350 incl. immed.

TWO BEDROOM
314-Louisa, 2-2 bdrm, mn flr upst, parking, $365 & $500+

SECURITY BUILDINGS

805 MARLBOROUGH ST. N. (security)
1 & 2 bedroom units, $[illegible] included
NO VACANCIES
com operated laundry

425 11th STREET WEST (security)
2 bdrm, bsmt. dining room, appli, parking $525 incl. May

HOUSES, TOWNHOUSES, SEMI'S
Williamstown 2 bdrm single home rec room $650+
2 storey, 2 bdrm. approx. 800 sq.ft, appli hkups, $400+

COMMERCIAL
Sydney St, Downtown, Office Space 1000 sq. ft., $650 +

*HELP!!! WE NEED VACANT RENTALS*
*LANDLORD'S*
*LET ACE RENT YOUR PLACE FOR 1/2 MONTHS RENTAL FEE*
sn4

# HOROSCOPES

## March 25 - 31

Aries – March 21/April 20
An acquaintance turns to you for help with a personal problem on Tuesday. Don't turn your back on this person. Even though you don't know him or her very well, you really can make a difference in this situation. You'll also gain a close friend. Virgo plays an important role in all of this.

Taurus – April 21/May 21
Go after what you really want this week, Taurus, and don't let anyone tell you that you can't have it. If you work diligently, you can achieve anything. Remember that! A loved one needs a shoulder to cry on. Be there for him or her, and do what you can. Capricorn plays a key role.

Gemini – May 22/June 21
You have an easy week ahead of you, Gemini. So, take advantage of this downtime to pamper yourself. Relax, read, and go out with friends. It's not very often that you get this opportunity, and you won't have a chance like this for quite some time. So, enjoy yourself while you can.

Cancer – June 22/July 22
Your sense of humor wins you a new friend this week, Cancer. While out with loved ones, a joke that you make brings a smile to a stranger's face. Get acquainted with this person, because he or she is really someone worth knowing. A close friend has exciting news to share with you. Celebrate with him or her.

Leo – July 23/August 23
There is a lot to do this week, Leo. To make any progress at all, you have to stay focused and work diligently. Don't let those around you distract you from the tasks at hand. A loved one asks a favor of you late in the week. Do what you can for him or her. Your efforts will be appreciated. Sagittarius plays an important role.

Virgo – Aug 24/Sept 22
You get caught in the middle of a family squabble on Wednesday, Virgo. Do what you can to make everyone involved come to some sort of an agreement. While it won't be easy, you certainly are up to the challenge. Just stay calm and rational, and you'll have people listening to you. Your efforts will be appreciated.

Libra – Sept 23/Oct 23
You have to make an important decision this week. While you would like to put it off, you can't. So, look at all of the pros and cons, and do what you think is best. Turn to that special someone for advice if you need it. He or she won't steer you in the wrong direction.

Scorpio – Oct 24/Nov 22
Don't believe everything that you hear this week, Scorpio. Someone close to you is telling a lie. This person wants to get you involved in a difficult situation. Don't let that happen. Examine things carefully before agreeing to do anything. Your caution will pay off in the end.

Sagittarius – Nov 23/Dec 21
Try not to put your foot in your mouth when you meet an interesting person early in the week, Sagittarius. This could be the one for you. Just try to relax, and be yourself. That's how you're going to make a good impression. Don't worry — your feelings will be reciprocated. Aries plays an important role.

Capricorn – Dec 22/Jan 20
Don't be stubborn when it comes to making family plans. Try to be flexible; people don't have to conform to your schedule. A close friend asks you for romantic advice. Be honest with him or her — even if what you have to say won't be appreciated. Remember, honesty is the best policy.

Aquarius – Jan 21/Feb 18
Don't be surprised when a close friend does something unexpected early in the week. You've always known that he or she has a wild side. So, even if you don't understand his or her decision, try to be supportive. A loved one needs a shoulder to cry on. Be there for him or her.

Pisces – Feb 19/March 20
Everyone seems to want something from you this week, Pisces. Don't get overwhelmed. Just do what you can for these people. Your efforts will be appreciated. That special someone asks you an important question on Friday. Be honest with him or her.

*Spring Is Here*
SUMMER SPORTS!!!
FAMILY VACATIONS!!!
I have the family vehicle new, slightly new and gently used mini vans ~ Call me
CORNWALL MOTOR SALES
Brookdale Ave & Hwy. 401

CALL FRANCINE LOSEY AT 930-1610

PAUL'S PICK OF THE WEEK
97 GRAND PRIX SE
4 DR., LOADED
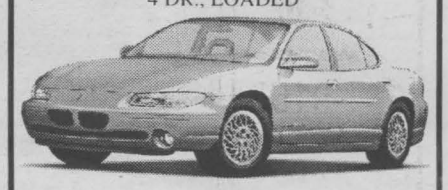
$13,995

00 GMC JIMMY SLE, 4dr., loaded, 19,000 km ... $27,995
00 BUICK CENTURY CUSTOM, 4dr., loaded ... $17,995
99 DODGE CAB & CHASSIS, dual wheels, V10, loaded ... $21,995
99 CHEV MALIBU, 4dr., auot, air, SOLD $13,995
99 CHEV BLAZER LS, 4dr., white, loaded SOLD $18,995
98 PONTIAC TRANSPORT VAN, red, loaded, ... $14,995
98 GMC SIERRA 4X4 3/4 TON TRUCK, only 34,000 kms. ... $24,995
98 HONDA CIVIC EX-G, loaded, auto., ... $15,995
98 CHEV Z71, ext cab, 4x4, diesel, loaded, 80 SOLD $25,995
98 NISSAN ALTIMA GXE, 4 dr., loaded, black, ... $16,995
98 CHRYSLER INTREPID, 4dr., loaded, sport wing ... $15,495
98 CHEV VENTURE VAN, van, loaded, 6cyl SOLD $13,995
98 CHEV CHEYENNE EXT CAB P/U, 8 cyl., ... $18,995
98 PONTIAC GRAND AM SE, 4dr., red, loaded, 6cyl. SOLD $10,995
98 FORD TAURUS SE, 4dr., loaded, green ... $10,995
97 PONTIAC GRAND PRIX, 4 dr., loaded, ... $13,995
97 FORD RANGER SPORT, 6cyl, red, ... $10,995
97 DODGE CARAVAN, red, auto., air, 95,000 kms, ... $11,995
97 OLDS CUTLASS SUPREME 4 dr., loaded, SOLD $11,995
97 FORD TAURUS WAGON GL, loaded, SOLD $10,995
95 GMC 4X4, short box, P/U, 6cyl, auto SOLD $12,995
95 FORD WINDSTAR, van loaded, red, low k's ... $8,995
91 GMC 4X4, 3/4, ton, P/U, white, auto, 350 SOLD $6,995

All prices exclude taxes and administration fee.

BANK FINANCING AND EXTENDED WARRANTIES AVAILABLE sn2

FITZGERALD MOTORS LTD.

PAUL
125 Cornwall Centre Rd.
Cornwall
932-4514
~~~~~~~~~~~~~~~~~~~~~~~~~~

EXIT REALTY SEAWAY

**THE DIFFERENCE? "TEAM WORK"**

Call 937-4445 506 PITT STREET, CORNWALL

"Working from Sign Up 'til Sign Down"

SN3



Ginette Campbell
Sales Representative

**BUYING OR SELLING A HOME?**

Contact **Ginette Campbell** Sales Rep.

**OPEN HOUSE**

**Sunday 1 - 2:30**

**361-9155**

### NOW REDUCED - $219,900

WATERFRONT PROPERTY

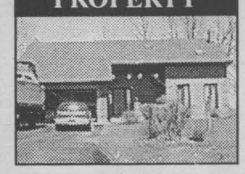

**53 VIN VISTA DR.** executive waterfront home features large lot, dbl. gar, 2 frpl, 4 bdrms, fin. rec rm, patio deck, immaculate, lots of kitchen cupboards
**Call Ginette**
#0154

### GREAT INVESTMENT

**MARLEAU AVENUE**
**11 ACRES OF INDUSTRIAL LAND**
Great high traffic location for a business. Features new development in area. A real must to see. Owner would consider some financing.
**For serious inquiries call Ginette**
#53000240

NEW LISTING

### NEW LISTING



**1740 BROOKDALE AVENUE**
Bungalow features large lot 100 x 150, 3 bdrms., fin. rec rm, garage, lg. kitchen. A must to see.
**$89,900**
**Call Ginette**
#53000258

### 1404 GALLINGER ST.

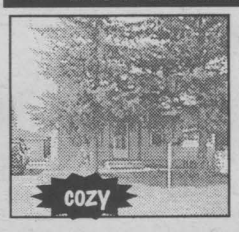


Bungalow. Excellent location. Features 3 bdrms, oil heat, full lot, paved driveway, garage, updated bathroom, partly finished basement. A must to see
**$69,900**
**Call Ginette**
#53000160

### 321 IVAN CRESCENT




Come view this 4 year old home, gas heat, garage, paved drive., hdwd flrs, whirlpool tub, 3+1 bdrms, lots of cupboards, survey, owners will install gas fireplace.
**$144,900**
**Call Ginette**
#53000147

### 102 EASTON




Beautiful 2 storey home features new updates, 2 bedrooms, new 4 pc bathroom, garage. Large kitchen, nice location, cheaper then renting
**Priced to sell at $54,900**
**Call Ginette**
#53000215

### 1018 2nd STREET WEST




All brick. A must to view. Features 3 bdrs, gas heat, full lot, hdwd flrs, all new windows, updated wiring, garage, west end location
**$84,900**
**Call Ginette**
#53000183

### HIGHWAY 2 - CIVIC #18905




**COTTAGE**
Beautiful river view with docking facilities. Features totally renovated, fireplace, fully furnished, minutes from Cornwall. A must to see
**$39,900**
**Call Ginette**
# 53000271



**Judi Auger**
Associate Broker

### JUST LISTED



East of Martintown This 1500 sq.ft., 10 yr. young home has much to offer. Mostly hdwd & creamic flrs, sunrm, pool, fin. bsmt, heated garage. **$149,900**
**Call Judi**
**for your appt.**
#53000266

### OPEN HOUSE



**3230 BRUCE ST.**
**SUNDAY 1 - 3**
3 bdrm, open kit/lr area, 22"x 21" rec room, gas heat, pool, build 93
**$96,000**
**Call Judi**
**Don't miss out!**
#53000274

WATERVIEW LOTS
fully serviced close to college, bike path, restaurants
Priced as low as $32,900
Call Judi

### OPEN HOUSE



**18 KING ST.**
**SUNDAY 3:00 - 4:30**
Why rent when you can own for as little as $500 a month, all taxes incl. Lovely 3 bdrm. priced to sell quick at **$58,000**
**Visit Judi on Sunday**
#53000270

### OPEN HOUSE

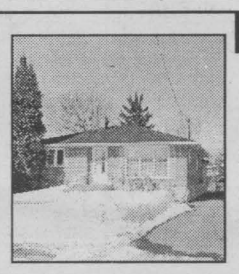

**309 ANNE ST.**
**SUNDAY 1 - 2:30**
Much to see in this 1500 sq.ft. bung., family rm & park like backyard
**$119,900**

**Visit Judi on Sunday**
#53000260



**Henrietta Duvall**
Sales Rep.

### CAREFUL - IT'S LOADED!



All brick 2 storey, with garage, hardwood flrs, 2 frplcs, main level laundry, incredible rear yard.
**Priced to sell at $194,500**

**Call Henrietta**
#53000181

### FIRST TIME OFFERED



2 bdrm. bung. with main level laundry, 2 baths, unspoiled bsmt. Set on 17 acres with a shop 24 x 26
**$94,900**

**Call Henrietta**
#53000265

**LOTS OF LOTS**
**City Country Call Henrietta**

### NEW LISTING



Riverdale. This 3 bdrm. bung. with att. garage boasts a large living rm, with hdwd flrs & frpl. and built-ins
**$96,500**

**Call Henrietta**
#53000259

### INGLESIDE



Neat & clean, 2 bdrm. bung. with gas heat & central air. Newer kitchen in this great starter home. Attractive lot 75 x 150
**$72,900**
**Call Henrietta**
#53000231



**Diane Benoit**
Sales Rep.

### SPRING IS HERE



Don't delay. Lots starting as low as $32,000. City service available. Most lots over looking St. Lawrence River. 10 minutes from Cornwall

**Call Diane**
#53000223

### RAISED BUNGALOW



3+1 bdrm., frpl in living rm, formal dining rm, lg. eat in kitchen, fin. rec rm, FA heat. Close to Hwy 138 & Hwy. 401
**Price reduced to $89,900**
**Call Diane**
#53000077

**OPEN HOUSE**
**SUNDAY**
**1 - 2:30**

**Call Diane today!**

### 19 GULF STREET 1-2:30

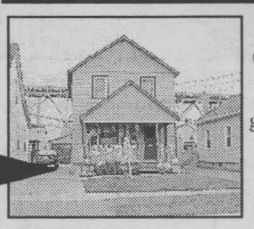

Beautiful 2 bdrm. updated kitchen, windows, FA heat, main flr. laundry, det. garage. Move in cond.
**Asking $62,500**

**Call Diane**
#53000202

### REDUCED $51,900



Excellent condition. 2 bdrm. home, updated kitchen, windows, 2 sheds for storage. Move in condition. Can't beat the price.

**Call Diane**
#53000073

## BUILDING LOTS

**BUILDING LOT** for sale. Approved. 2.76 acres on Hwy. #2, west of Ingleside. Beautiful view. For more details, call Jim Standing, Assoc. Broker for Royal Lepage / M. Jean Cameron Real Estate, 938-3860.

## 22 ARTICLES FOR SALE

**AT LOW PRICE!** First quality materials...unbeatable prices. Why pay more somewhere else? Floating floors: 15-yr-warranty, $1.09-ft. 20-yr-warranty, $1.39-ft. 25-yr-warranty, $1.99-ft. Pre-varnished hardwood floor: rustic maple, $2.59-ft. Waferboard: 1/4" $6.99. 7/16" $7.49. 5/8" TG $11.99. Effective Mar. 26th-Mar. 31st, 2001. Bargain Building Materials 613-527-5090.

**KITCHEN TABLE,** wood w/ceramic tile top & 4 chairs, grey w/white trim. Excellent condition. $700. new. Asking $300. Call Tom @ 933-9584.

**HARDWOOD ASH-TRAY** stand w/brown ashtray, 24" high. Call 525-3349.

**MCCLARY FORCED-AIR FURNACE,** 4,000 BTU, 200-gal. tank. Includes duct work. $300. Call 932-7081.

**BROWN CABINET** w/sliding glass d[illegible] 2-d[illegible] 2 sl[illegible] bottom. Also, upright Hoover vacuum. Call 933-7667.

SOLD

**DINING SUITE,** 9-pce. Cherrywood, 92" double pedestal table, 6 hand-carved chairs, hutch/buffet. Unused, still in crate. Cost: $12,500. Sacrifice: $5,500. Call 613-291-9009.

New Location
**DELAGE USED FURNITURE**
406 Montreal Road
**932-5689**
SN3

**FIREPLACE SCREEN** 25"H x 36"W. Call 525-3349.

## 23 ARTICLES WANTED

**WANTED:** LOCAL RETIRED Autobody Repair Man looking for metal Tonka trucks in any condition or parts for rebuilding & giving to the little guys in December. Anything & everything will be picked up. Call 938-6582.

**WANTED**
Old Fishing Lures & Wooden Duck Decoys
**938-8839**
SN4

## 26 FARMERS MARKET

**CLEANED OATS,** $9.30/88-lbs. Feed Oats, $8.00/100-lbs. Beef Hay, $1.00/45-lbs. bale. Horse Hay, $3.00/50-lbs. bale. Darrin Laplante, 931-3191.

**RE/MAX**
CORNWALL REALTY INC.
Sheila@remax-cornwall.com
**938-8100**
**551-0989**



Sheila Gatien
ASSOCIATE BROKER

**301 WATER ST UNIT #203**
AVAILABLE IMMEDIATELY THIS 2 BR CONDO FEATURES FIREPLACE, UNDERGROUND PARKING, DISHWASHER, WINDOW TREATMENTS
**$144,900**

**311 WATER ST UNIT #102**
RIVER FRONT FIRST FLOOR 2 BR BEAUTIFUL CONDO FEATURING SO MANY EXTRAS & UPGRADES. A MUST SEE.
**$168,900**

**6728 PURCELL RD**
MOVE RIGHT IN! GREAT MAINTENANCE FREE BUNGALOW FEATURES 2 DRIVEWAYS, GARAGE, DECKING, LOT 100X150, 3 BRS, FIREPLACE
**$79,900**



**606 POWER DAM DR.**
JUST LISTED 1 1/2 STOREY MAINTENANCE FREE MAIN FLOOR FAMILY ROOM & BEDROOM, FORCED AIR GAS
**$72,900**

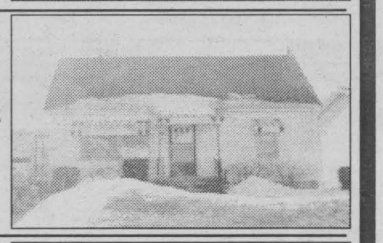

**322 SECOND ST WEST**
THE PERFECT HOME FOR YOUR TREASURED ANTIQUES. HARDWOOD FLOORS, STONE FIREPLACE, 2 PORCHES, 3 BRS, LARGE LOT WITH DETACHED GARAGE
**$93,900**



**1325 LOCHIEL ST**
"OWNER SAYS SELL" IMMACULATE SPLIT LEVEL FEATURES BEAUTIFUL HARDWOOD FLOORS, FIREPLACE, 3BRS, 2 BATHS, ATTACHED GARAGE, BECKERMAN KITCHEN WITH BUILT-INS. A MUST SEE -CALL TODAY!
**NEW PRICE $159,000**



**1476 PRINCESS ST**
BRICK BUNGALOW, 2000 SQ FT, 2 FIREPLACES, HARDWOOD FLOORS, DOUBLE GARAGE, REC ROOM, LOT 89X150, ONE OF A KIND
**$149,900**

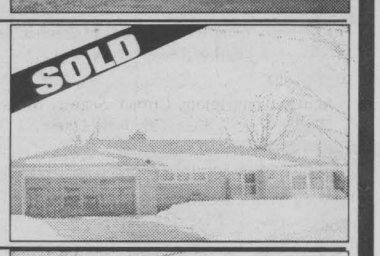


**616 YOLLANDA ST**
"DRESSED UP AND WAITING" THIS LARGE BRICK BUNGALOW FEATURES OVER 1600 SQ FT, 3+2 BRS, 2 BATHS, 2 GARAGES, FA GAS & C/A
**$174,900**



**1504 JOYCE ST**
LOCATION, LOCATION, LOCATION, GREAT FAMILY HOME FEATURES FIREPLACE, HARDWOOD, 4 BRS, 2 BATHS, CARPORT
**$109,900**

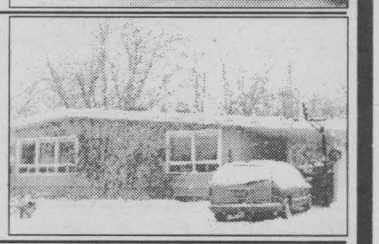

**18352 TYOTOWN RD**
COUNTRY LIVING - CITY PROXIMITY, MAINTENANCE FREE 2+ BRS, GARAGE, WORKSHOP, SCREENED PORCH
**$119,900**



**412 SHERIDAN**
2 STY, 4 BRS, 3 BATHS, GREAT LANDSCAPED FENCED LOT, LARGE WHIRLPOOL IN REC ROOM
**$194,900**



**435 HILLCREST**
PICTURE PERFECT BRICK SPLIT WITH FA OIL, C/A, 3 BRS, 2 BATHS, FENCED YARD, GARAGE
**$84,900**



**331 JARVIS ST**
BRICK SPLIT LEVEL FEATURES HARDWOOD FLOORS, FIREPLACE, MAIN FLOOR FAMILY ROOM, FA OIL, C/A, ATTACHED GARAGE
**$133,900**



## YOUR EXCLUSIVE PROVIDER OF AIR MILES WHETHER BUYING OR SELLING!

Century 21

**SHIELD REALTY LTD.**
465 PITT STREET 938-2121 933-5154

*Catch Us On The Web*
www.century21shield.com

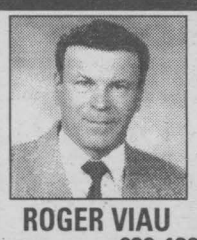

**ROGER VIAU**
Sales Rep. 932-1325

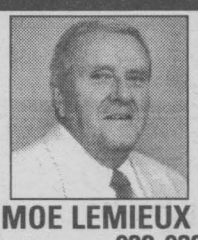

**MOE LEMIEUX**
Sales Rep. 932-9386



**MICHAEL VANDER MEER**
Assoc. Broker 938-2121



**MAURICE DROUIN**
Sales Rep. 933-6146



**TODD THOMPSON**
Sales Rep. 937-0292



**SHERRY McCULLOUGH**
Sales Rep. 937-0891



**MONIQUE WILLIAMS**
Sales Rep. 932-7196



**JACK ROY**
Sales Rep. 931-1290



**ERIC PEDERSEN**
Broker 938-9690



**MIKE DeBOER**
Broker 938-7802

**802 YORK - $84,900**
(A-MLS 0221) maint. free, 2+1 raised bung.

**708 GLENGARRY BLVD $56,900**
(A-MLS 0222) 3 bdrm. townhouse

**1555 AUBIN - $85,500**
(A-MLS 0193) north end, 3 bdrm. bung.

**142 CARLETON - $54,900**
(A-MLS 0239) 2 storey brick home, hdwd floors

ROGER VIAU 932-1325



**JUST REDUCED $85,500**
(A-MLS 1192) Established fully equipped, 2-bay garage, centre-town area with good parking & extra income from rented house
JACK ROY 931-1290



**EXCELLENT BUSINESS OPPORTUNITY**
(J-MLS 0260) Established General Store with Post Office in Tyotown. Great potential for ambitious person
JACK ROY 931-1290



**238 MEADOWVALE CR. $76,500**
(A-MLS 0236) Large 3+1 bdrm. semi, rec room, 2 baths
ERIC PEDERSEN 938-9690



**COMMERCIAL PROPERTY HWY 2 EAST OF GLEN WALTER**
(J-MLS 0224) Great location for business. Lot 300x636 with 2 entrances & 2 buildings.
ERIC PEDERSEN 938-9690



**SUNSET PARK**
(off Power Dam Dr.) $33,500
(A-MLS 0059) Affordable mobile home with large kitchen, 2 bdrms, patio deck, 2-car driveway
ERIC PEDERSEN 938-9690



**804 CARLETON ST. $107,000**
(A-MLS 0213) Central location, large 3+1 bdrm, rec rm, 2 baths, central air, hardwood floors
ERIC PEDERSEN 938-9690



NEW LISTING

**55 MILLE ROCHES LONG SAULT - $94,900**
(M-MLS 0288) Beautifully maintained 3 bdrm. century home, loaded with woodwork. Don't miss this one!
TODD THOMPSON 938-2121



**211 FIRST ST. W. $49,900**
(A-MLS 0267) Start your own business & live upstairs. 1695 sq.ft. commercial property.
TODD THOMPSON 938-2121



NEW LISTING
SOLD

**711 AUGUSTUS**
(A-MLS 0289) Handyman special
TODD THOMPSON 938-2121

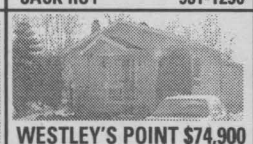

**WESTLEY'S POINT $74,900**
(J-MLS 0178) Many updates on this 3 bdrm. bung, modern kit. with lazy susan, 2 decks, 14x30 insul. garage with wdstve. Extra lot with boathouse across road incl.
MIKE DeBOER 938-7802



**LONG SAULT $84,900**
(M-MLS 0162) 3 bdrm. bung. features garage, rec rm, close to beaches and park.
MIKE DeBOER 938-7802



**HWY 43, $104,500**
(L-MLS 0278) 2 km east of Monkland, 1385 sq. ft. bung., garage, lot 220x192,
ERIC PEDERSEN 938-9690



**LONG SAULT $154,900**
(M-MLS 0287) Beautiful 2+2 bung., professionally finished family rm, modern kit. 2 car garage
ERIC PEDERSEN 938-9690

**COMMERCIAL BUILDING LOT**
(A-MLS 0259) 200'x185'
Water available
Asking $27,500
ERIC PEDERSEN 938-9690



**504 GUY ST. $99,900**
(A-MLS 0284) Beautifully maintained 3 bdrm home with loads of character. Extra income from bsmt apt. A must to view.
TODD THOMPSON 938-2121

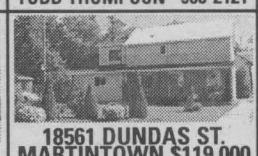

**18561 DUNDAS ST. MARTINTOWN $119,000**
(J-MLS 0118) Come to the village where streets wind & nerves unwind! 4 bdrms, 2 baths, all nestles on a large lot
SHERRY McCULLOUGH 937-0891



**324 6TH ST. W. $45,000**
(A-MLS 0114) Wanna peek? Call Sherry to view this 2 bdrm bung in centretown. Great for retirees or first time buyers
SHERRY McCULLOUGH 937-0891



**14 PINE LANE NEW PRICE $59,900**
(A-MLS 0157) Getting married? Retiring? Just starting out? 3 bdrm., 1-1/2 storey, gas heat, gas frpl, hdwd flrs, patio drs to deck.
SHERRY McCULLOUGH 937-0891



**EAST END NEW PRICE... $49,900**
(A-MLS 0103) You can't afford not to consider this home in tis price range. Dial now for details!
SHERRY McCULLOUGH 937-0891



**RIVERVIEW ESTATES $148,500**
(J-MLS 0276) VIEW-T-FUL! Scenically supreme
SHERRY McCULLOUGH 937-0891



**128 LEONIA - $89,900**
(A-MLS 0270) MARCH IN BEFORE APRIL.
3 bdrm. brick bung. FAE/C/A, sgl. det. garage. Shows well.
SHERRY McCULLOUGH 937-0891



**534 MARLBOROUGH $84,900**
(A-MLS 0167) If space is what you need, this is the perfect house for you. 1485 sq. ft., large yard, det garage & many updates. Call to view
MONIQUE WILLIAMS 932-7196

OPEN HOUSE
SUNDAY 12:30 - 2:00



**138 1st. S.T W. $57,500**
(A-MLS 0109) New kitchen, hardwood floors, central air. Must be seen to be appreciated
MOE LEMIEUX 932-9386

OPEN HOUSE
SUNDAY 2:15 - 3:45



**EXCELLENT STARTER $56,900**
(A-MLS 0266) Well kept 2 bdrm. Possible 3rd bdrm., loads of closet space, spacious kit. lots of cpbds, Come take a peek inside
MOE LEMIEUX 932-9386



**904 TOLLGATE RD. $189,900**
(A-MLS 0279) A most exqusite income prop (triplex). Parklike setting. Owner's unitl,totally renov. All units in mint cond. 3 fireplaces, C/A, parking for 15 cars.
MOE LEMIEUX 932-9386



**400 1st ST. W. $58,900**
(A-MLS 0272) Many updates. Move-in condition, forced air gas, hdwd flrs. This may be the perfect house for you. Hurry!
MONIQUE WILLIAMS 932-7196



**19167 GORE RD. $116,900**
(J-MLS 0238) Vacation at home all year round. Spring-surrounded by new growth: summer- swim; fall - bonfires; winter- snowmobile & x-country ski. A home for all seasons
MONIQUE WILLIAMS 932-7196




**14224 EDWARD'S RD, INGLESIDE NEW PRICE...$69,900**
(O-MLS 0250) No stairs... no fuss...no muss. Room to roam & enjoy the country
MONIQUE WILLIAMS 932-7196




**433 DANIS $89,900**
(A-MLS 0161) Fabulous neighbourhood, inground pool, large yard & over 1500 sq. ft., 3 bdrm brick bung. Must See!!
MONIQUE WILLIAMS 932-7196




**3123 NORTHDALE DR. $73,900**
(A-MLS 0273) You'll fall in love with this home. Make all your dreams come true.
MONIQUE WILLIAMS 932-7196

OPEN HOUSE
SUNDAY 1:00 - 2:30

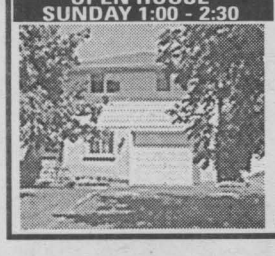

**3469 THOMAS ST. ROSEDALE TERRACE NEW PRICE $149,900**
(M-MLS 0277) 3+1 bdrm./office, 4 level home with carpet over hardwood floor, L-shape rec. rm with gas foreplace & many updates. Sunroom overlooks inground pool & rock garden along high fence
MAURICE DROUIN 933-6146



**INGLESIDE AREA $128,900**
(O-MLS 0257) 1640 sq. ft., brick bung with att garage on country lot, built in '99. Shows like new.
MIKE VANDERMEER 938-2121



**WATERFRONT $59,900**
(J-MLS 0182) 2 bdrm bung with attached garage & new 60' dock
MIKE VANDERMEER 938-2121



**INGLESIDE NEW PRICE $89,900**
(O-MLS 0122) A 1400 sq. ft. bung with sunken living rm, large bath with whirlpool, beautiful river view from deck & more
MIKE VANDERMEER 938-2121



**MOOSE CREEK $65,900**
(L-MLS 0227) Spacious family home on dbl lot with large detached garage/worshop
MIKE VANDERMEER 938-2121



NEW LISTING

**AVONMORE - $69,900**
(L-MLS 0263) Quietyly tucked on a back street, you find this backsplit on a spacious, private lot.
MIKE VANDERMEER 938-2121



NEW LISTING

**MOOSE CREEK - $89,900**
(L-MLS 0292) 3 bdrm. bung. on nice country lot just minutes from Hwy. 417
MIKE VANDERMEER 938-2121

### FARMER'S MARKET

**MIXED FIREWOOD,** drywood & white Birch for sale. $50/cord picked-up. $55/cord delivered. Call 938-2962.

### 30 HOME SERVICES

**HANDYMAN WITH TRUCK** for hire. Clean-ups, lawncare, small jobs, etc. Hourly or contract. Call 347-3080.

**PAT'S LAWNCUTTING,** Painting & Snowblowing. Call 932-2790 or 937-0072.

**J.R. RESTORATION** - Roofing, chimney repairs, doors, windows, siding, brickwork, bathrooms, family rooms, painting, ceramic tiling. For all your renovation needs, inside or out. Call J.R. 613-938-7742.

**SPRING IS COMING.** Get your spring or general cleaning done. Good references, good rates. Personal touch. Call 347-3080.

**MIKE'S TREE PRUNING,** cutting & removal, general yard work & cleaning. Will do demolition. Eavestrough, chimney cleaning & repair. Carpentry work & painting. Free estimates. Call Mike 931-1251.

**MATURE, RELIABLE,** honest woman will do housecleaning at very reasonable rates. Contact Bev at 936-8411.

**The PERFECT HANDYMAN** - Renovations, building & addition needs, roofing, siding, drywall, decks, sheds, garages, patios. Call Robert The Perfect Handyman, 525-2197. Free estimates & customer satisfaction.

**RILEY'S PAINTING.** Drywall & ceiling repairs, water damage, wallpapering & odd jobs. Light truck available. 20 yrs experience. Reasonable rates. Call after 6 p.m., Residence, 938-8839. Pager#930-8851.

**ERNIE'S CLEAN-UP SERVICE.** Cedar hedge trimming, fencing, roofing, painting, snow blowing, yards, basements, lawn cutting, tree cutting. 938-1684.

**STRIPALL** - Furniture stripping, refinishing & repairs. Staircases, floors, doors, archways, No job too big or small, antique or not. Free estimates. Long Sault, 534-8494. Visit our website www.stripall.com
Try our industrial stripper $30. gallon.

### 35 BUSINESS OPPORTUNITY

**CHIP STAND FOR SALE.** 1009 Montreal Road. Fully equipped, includes washroom. To be moved. Call 537-2681, after 7pm only.

### 38 HELP WANTED

**BILL MITCHELL T.V.** has an opening for an Electronic Technician. Apply in person at: Bill Mitchell T.V. 1410 Pitt St.

**A-Z TRUCK DRIVER** required for Ontario & Quebec. Flat bed. Clean abstract. 3-yrs driving experience. Aged 25 or older. Call 534-8220.

**ABSOLUTELY FREE INFO.** Earn on-line income, $2,000 - $5,000/mth. www.get-set-now.com

**WORK FROM HOME** or office full-time or part-time. Earn extra income. No previous experience necessary. Training available. Contact 416-376-7939.

**COMPUTER ACCESS?** Online work at home. $500+ P/T, $5,000+ F/T. 1-877-419-2807. www.gripcashonline.com

**MARINE MECHANIC,** full-time, year round. Must be certified & experienced in outboards & stern drives. $18/hr. minimum depending on qualifications. Advancement opportunities. Rideau River between Kingston & Ottawa. 613-489-2747, ask for Dawn or Gillian. E-Mail: longisland@cyberus.ca

### 40 AUTOS FOR SALE

**1991 2-DR CAVALIER.** $1,450. as is. Call 537-2961.

**1988 CHEVY CELEBRITY,** mint condition w/parts car, $1,200. or B.O. Call 936-8050.

**VEHICLE FOR SALE** - Tired of being offered second rate vehicles, especially with a credit problem. Call Car-o-line Auto's, local 613-448-2488 or long distance 1-877-820-5598. Over fifty 90's vehicles to choose from.

### OFFICES/STORES FOR RENT

**BEAUTY SALON FOR RENT**
Close to downtown
Completely equipped
Well decorated
2 chairs. Parking available
Utilities included
Call 938-0651

### ARTICLES FOR SALE

**Poppy's Pawns Plus**
sn3
Top Prices Paid For Fine China, TV's, VCR's, CD's, Movies, Tools, Antiques, Small Furniture
We Pawn, Buy, Sell & Trade
224 Pitt Street 933-2333

**D. Johnson's Antiques Inc.**
Hwy. 138 Just North of Cornwall
Open 7 Days A Week
9am - 5pm
We Buy Antiques And Charge
No Commission
932-0766
sn3

**GIANT USED BOOKSALE**
POPE JOHN XXIII SCHOOL
165 Knoxdale Rd., Nepean
(near Hunt Club Rd.)
FRIDAY, MARCH 30TH, 3 PM - 9 PM
SATURDAY, MARCH 31ST, 9 AM - 1 PM
Over 10,000 titles. Something for everyone.
Free admission & free parking.
Your support is greatly appreciated.
*Library Fund Committee, Pope John XXIII School*

### 26 FARMERS MARKET

sn4
IT'S STILL APPLE TIME!!
Many varieties available, also Cider - Apple Products
• Pies ready for the oven
• Gift baskets ready made or made to order and a uique gift shop
Smyth's Apple Orchards Dundela
Home of the McIntosh apple
8 km North of Morrisburg on Hwy 31 to flashing light in Williamsburg - West 4 km to Dundela
Open 7 days a week at 8am
652-2477

### REAL ESTATE

RE/MAX®
CORNWALL REALITY INC.
Sheila@remax-cornwall.com
938-8100



Chris Bignell
930-3355

NEW LISTING - GLEN WALTER

OPEN HOUSE
Sun. Mar. 25
1 to 4pm



6837 Rae Rd. 4th house North of Cty. Rd. #2 on the right.
3+1 bedroom brick bungalow. Numerous upgrades inc. Windows, doors, furnace, air exchanger, gas fireplace. Det. double garage with work bench, view.
Call Chris ~ only $117,900

NEW LISTING - SUMMERSTOWN
3 bedroom year round home or cottage with water access. 82x280 lot
priced to sell at $69,900 Call Chris.
sn4

## AUTOS FOR SALE

**1996 DODGE NEON,** auto, 4-dr, air, cruise, AM/FM cassette. 119 K. Good cond. Certified. $6,500. Call evenings, 931-1041.

## 43 BOATS/MOTORS

**GREW 1850 FIBRE-GLASS** 17-1/2 ft. Walk-through windshield, 170 h.p. I/O Merc Cruiser. Mint condition. 175 hrs. EZ loader trailer. Call 347-3142.

## HELP WANTED

**APPRENTICE MECHANIC & CLASS A MECHANIC**
Required Immediately
for busy Ford dealership.
Must be customer oriented.
Please submit resume to:
**MILLER HUGHES FORD**
Att: Debbie Ziegler
711 Pitt St.
Cornwall, ON K6J 3S1 sn3

**Employment Opportunity**

**Farran Park Operations Supervisor**

The Township of South is now accepting employment applications for a Farran Park **Operations Supervisor.** This seasonal supervisory position will involve weekend and off shift hours. The successful applicant will be leading the day-to-day operations of Farran Park; experience in a supervisory role is an asset.
Interested applicants are invited to send a resume by **March 30, 2001** to:
Township South Stormont, P.O. Box 340,
4949 County Road 14, Ingleside,
ON K0C 1M0.
*We thank all interested applicants.*
*Only those to be interviewed will be contacted* sn2

**Touché BAKERY**
**Now Recruiting**

- Baker/Production Manager
  - minimum 5 years bakery experience
  - superior people skills
- Quality Assurance Technician
  - food industry experience
  - ISO or HACCP trained
- Industrial Mechanic
- Office Administrator
- Production Workers
- Shipper/ Receiver

Touché Bakery is a new commercial food producer located on Cornwall Centre Road just off #138. Touché is a non-smoking facility. Potential employees must demonstrate an ability to work hard, and get along with others in a team environment.

Send your resume to
Andre Lecompte, Touché Bakery
17339 Cornwall Centre Road,
Cornwall, Ontario K6K 1K6
or email it to
jpmains@touchebakery.com sn3

**cabano kingsway**
**ONE OF CANADA'S MAJOR CARRIERS IS PRESENTLY SEEKING**
**1 CLASS AZ DRIVER**
**FOR ITS TERMINAL LOCATED IN CORNWALL**
**CANDIDATES MUST HAVE:**
- Valid Class AZ license
- Current Abstract (6 demerits points or less)
- Police Clearance
- Minimum 2 years experience

**Should you meet the above qualifications, please forward your resume to:**
Human Resources Department Attention: Steve Bellavance
6600, Chemin St-François, Ville St-Laurent (Québec) H4S 1B7
Tél: 1-888-443-6665 Ext. 3472 Fax: 514-856-7586
E-mail: sbellavance@TRANSFORCE.CA sn1

## EDUCATION/ COURSES

**UPPER CANADA District School Board**

**T.R. LEGER SCHOOL**
*EASTERN REGION*
**Trimester 3 starts March 27**



- ✓ All courses lead to a grade 12 diploma
- ✓ Computer courses in MS Office & WordPerfect 8.0 are available
- ✓ Flexible schedules for busy people
- ✓ Courses are free, refundable deposit only
- ✓ Students aged 16 and up
- ✓ Complete 3 credits by June 2001

**Call your local campus for an appointment today**

T.R. LEGER SCHOOL
Adult, Alternative and Continuing Education

| | |
|---|---|
| Alexandria | 525-1700 |
| Cornwall | 937-0120, #103 |
| Morrisburg | 543-2375 |
| Winchester | 774-0222 |

Joan Hodge, Chair — *Learning Together* — Gino Giannandrea, Director of Education

## BOATS FOR SALE

**1998 NORDIC** Fish & Ski, 16-1/2 ft. 115 Johnson motor. Less than 15-hrs on it. Asking $16,500. Call 528-1143.

## 57 DJ'S

**POWER SOURCE DJ's.** Part of the professional group of D.J.'s. Specializing in stags, weddings & any other special occasions. Karaoke & lights. Call Ray 938-1962/Rod 936-0652.

## 59 LIVE ENTERTAINMENT

**ON YOUR WEDDING DAY** - Shouldn't you compliment your guests during dinner with soft romantic live music? Let "Quiet Moments" be part of your Sepcial Day & create the perfect ambiance to remember. You certainly deserve it. Robert, 932-7536 or 936-3544. rc_quietmoments@hotmail.com

## 68 CARTING/ MOVING/STORAGE

**U-DO-IT STORAGE.** Save money on heated storage by renting a room & handling your own goods. A division of St. John's Transfer, 950 Boundary Road. 933-1495.

## AUCTION SALES

**ESTATE HOUSE SALE**
OF THE LATE MRS. KAY LEROUX
712 Montcalm Court
2nd St. East - North on Glengarry Blvd
West on Champlain & Rt. on Montcalm
Cornwall, Ontario
**TUES., MARCH 27th & WED., MAR. 28th**
**8:30 am- 5:00 pm**
Sofa & chair; coffee table; apt. size freezer; fridge; washer & dryer; Durastill 30 water purifier; depression glass; Royal Winton coffee set; flatware & case; Fire King; crazy quilt top; dolls; costume & rhinestone jewellery; picture frames; cast iron door stop; 1940 buffet; fishing rods; trunks; metal garden chairs; small kitchen appliances; other misc. articles.
**Terms: Cash or Acceptable Cheque**
**FLORA GRANT DUMOUCHEL**
AUCTION SERVICES
Ingleside, Ontario 613-537-2925
www.theauctionfever.com sn 3

## 69 COURSES/ LESSONS

**MUSIC LESSONS:** Guitar. Violin. Mandolin. Banjo. Hawaiian-Dobro. Bass. Teacher with lots of patience for beginners. For all ages. Open for booking. Call 932-1347.

## 71 HALL RENTALS

**CORNWALL SEAWAY LIONS CLUB HALL,** 123 Fortier St. Available for banquets, parties, showers, anniversaries, weddings, meetings funerals. Services available: catering service, podium, over-head projector, VCR, T.V. Fee: $50/event, free if bar sales exceed $500. For reservations, call Lion John Dewar, 613-932-1631 or leave message, 938-0040.

## FINANCIAL

**SAVE MONEY NOW!**
Refinances, purchases and debt consolidations. Pay off high interest loans & credit cards.
5 Year Mortgage 5.99%
**UPPER CANADA MORTGAGE**
**930-2592** SN1

## AUTOS FOR SALE

**SNOW PLOWS**
Sales & Service
Mike's Automotive Carmikel System
Est. 1974
**936-6868** sn2

## EDUCATION/ COURSES

**LINCIEN COLLEGE**
**4 Day Training Program**
**BARTENDING CERTIFICATE**
**And**
**"SMART SERVE"**
Hands-On Interactive Training
**LEARN FROM THE BEST**
Experienced & Dynamic
*Tony McDermott*



Wed., April 18th, 2001
6pm to 10pm
Sat. & Sun., April 21st & 22nd
9am to 5pm
Mon., April 23rd
6pm to 10pm
**Pre-Registration Required**
**Cost $299/person**
**Books, Bar & Training Supplies included for Lab purposes**
**LINCIEN COLLEGE OF BUSINESS & TECHNOLOGY**
835 Campbell St., Cornwall, Ont. 613-933-8863 or 1-888-365-0053
*visit us on the web - www.linciencollege.com* sn4

## 72 HEALTH/DIET/ BEAUTY

**NAILS, BIOSCULPTURE,** porcelaine, gels. Your hands will be youthful, beautiful. Home services available for parties, wedding. Every 10th, 2-wk fill free. Call 938-4880.

**ELECTROLYSIS,** permanent hair removal. Modern techniques, equipment. Feel confident; remove embarrasing unwanted Hair. Quiet, private rooms. Confidential. 10th treatment free. Call 938-4880.

**LOSE 10-20 LBS.** in 30 days, nutritionally. 1-877-419-3196, www.4everslim.com Use access code #85941.

## AUTOS FOR SALE

**J'S TENT TRAILERS & AUTO SALES**
**2yrs/24,000 km warranty.**
**THIS WEEK ONLY.**
warranty applies to vehicles listed.
Powertrain advantage, only $50 deductible.
Seals, gaskets, roadside assistance, AWD/ 4WD, turbo charger, super charger, diesel, rotary, light commercial/ business use and trip interruption expenses

| | | |
|---|---|---|
| '99 CHEV PICKUP, | SALE $26,995 RED TAG SALE | $23,995 |
| '98 CHEV. CAVALIER, 98,000 Kms | SALE $8,795 | $450/mth |
| '95 CHEV GEO METRO | SOLD SALE $6,295 | $330/mth |
| '95 CHEV. CAVALIER, 96,000 kms | SALE $3,295 | $145/mth |
| '94 CHRYSLER INTREPID | SALE $6,995 | $350/mth |
| '93 CROWN VICTORIA | SALE $7,295 | $370/mth |
| '93 MERCURY TOPAZ | SALE $3,995 | $200/mth |
| '93 SUZUKI SWIFT | SOLD SALE $2,750 | $120/mth |
| '91 CHEV. BERETTA | SOLD SALE $4,295 | $190/mth |
| '91 OLDS CUTLASS SUPREME | SALE $4,295 | $220/mth |
| '91 CHEV. CAVALIER | SALE $3,295 | $170/mth |
| 90 DODGE SPIRIT | SALE $3,595 | $180/mth |
| '90 FORD PROBE | SALE $3,795 | $190/mth |
| '89 OLDS ROYALE | SALE $2,995 | $150mth |

All vehicles are certified and power train warrantied unless otherwide indicated. Taxes and registration fee $45 extra. $0 down financing available OAC 2.2% monthly.
**3220 St. Andrew's Road**
**(corner Hwy. #138 & Cornwall Centre Rd.)**
**www.jstrailer-auto.ca**
**938-2659** SN4

**THE ROAD TO GREAT SAVINGS**
**CLEARANCE ON SELECTED IN STOCK TIRES**

| TYPE | #IN STOCK | REG PRICE | CLEARANCE PRICE |
|---|---|---|---|
| P235/70R16 | 4 | $117.45 | SOLD $86.00 |
| P185/65R14 | 4 | $87.00 | $68.00 |
| P225/70R14 | 4 | $94.25 | $70.00 |
| P155/80R13 | 4 | $29.95 | $27.95 |
| P185/75R14 | 2 | $45.50 | $37.51 |
| P205/75R14 | 2 | $50.63 | $39.92 |
| P205/75R15 | 4 | $53.50 | SOLD $41.76 |
| P215/75R15 | 2 | $55.29 | SOLD $53.13 |
| P225/75R15 | 4 | $58.30 | SOLD $45.21 |
| P235/75R15 | 8 | $59.73 | SOLD $46.19 |
| 195/70R14 | 3 | $57.70 | $44.79 |
| P265/75R15 | 4 | $91.64 | SOLD $68.20 |
| LT225/75R16 | 5 | $107.23 | $78.95 |
| LT265/7516 | 4 | $116.00 | SOLD $85.00 |
| LT215/85R16 | 3 | $102.40 | $75.62 |
| LT235/85R16 | 4 | $118.44 | $86.68 |

*Receive* **FREE HAT** *with the purchase of 4 tires*
MILLER-HUGHES SINCE 1956 www.millerhughesford.com
711 Pitt Street 932-2584 sn 3

## 76 PETS/ LIVESTOCK

**BEAUTIFUL PUPPIES** & adult dogs. Shih Tzu's, Shelties, Terri-Poos, Pit Bull & others. Bridlewood Kennels, Hwy#43, second farm east of Highland Road. 527-2074.

**GOLDEN LAB, MALE,** 3-1/2-yr-old. Trained for Water Fowl Hunting. $350. Ask for Kevin, 347-3157.

## 85 PERSONALS

**ANYONE KNOWING** the whereabouts of Joe Ciccone, 31-yrs-old, son of Vince Ciccone of Cornwall, please call 1-819-689-5797, leave message or write: P. Whalen, Box 1191, Pembroke, Ont. K8A 6Y6.

**I ♥ THE CLASSIFIEDS**

## AUTOS FOR SALE

**SD&G New & Used Auto Sales**
**93 CHEV. ASTRO EXT.**



**$6,900** 7 pass., 4.3 V6, loaded, Dutch doors
**FINANCING AVAILABLE**
**3064 Pitt Street North**
**Beside Seaway Gas**
**932-9139 360-0658 Cell**
**Open Sunday by Appointment** sn2

**SPECIAL OF THE WEEK**
**97 BUICK LESABRE**
4 dr., V6, loaded, p.seat, 73,000 kms



**$13,911** +TAX & LICENCE. **$291.96** /MONTH+TAX & LIC.

**CARS**
**2000 BUICK CENTURY CUSTOM** 4dr., V6, auto, loaded, CD, P-seat 43,000 km's
**1998 CHEV CAVALIER Z22** 2dr., 4cyl, auto, air, cassette, 63,000 km's
**1998 OLDS INTRIGUE** 4dr., V6, auto, loaded, P-seat, CD, 74,000 km's
**1998 CHEV CAVALIER** 4 dr., 4 cyl., auto., air, cruise, tilt, p.locks, 63,000 kms
**1998 CHEV MALIBU LS** V6, auto., loaded, 74,000 kms, GM warranty
**1998 PLYMOUTH BREEZE** 4 dr., 4 cyl, auto, air, cruise, tilt
**1997 BUICK LESABRE** custom, 4dr., V6, full load, 73,000 km's.
**1997 CHRYSLER INTREPID** 4dr., V6, auto, loaded, 89,000 km's
**1997 PONTIAC SUNFIRE** 4dr., auto, air, cruise tilt, p-locks, remote start, 1 owner, 68,000 kms
**1996 CHEV MONTE CARLO LS** 2 dr., V6, auto., loaded, 97,000 kms, 1 local owner
**1996 PONTIAC SUNFIRE** 2dr., auto, air, cass., local car
**1996 FORD T-BIRD** 2dr., auto, full load, 1 local owner, p-seat, 90,000 km's
**1996 FORD TAURUS WAGON** V6, loaded, auto, 180,000 km
**1996 TOYOTA CAMRY** 4 cyl., 4 dr., auto, full load, 94,000 kms
**1996 DODGE NEON** 4dr., 4 cyl, auto, air, cass, 73,000 km's, 1 owner
**1994 OLDS CIERRA S** 4 dr., V6, loaded, 128,000 kms, 1 local owner
**1993 [SOLD] MARCEL** 4 dr., [illegible] cass.
**1993 MERCURY TOPAZ GL** 4 dr., 4 cyl., auto., special edition, air, nice car!
**1988 HONDA PRELUDE** 2 dr., auto., air, cruise, tilt, p.win, p.locks, CD, local car

**VANS**
**2001 GR. CARAVAN** V6, dual sliders, 1 power, power lift gate, 500 km
**1997 PONTIAC TRANSPORT** ext., full load, power slider, modular seating, p-seat, 2-tone, 78,000 km, dual sliders

**TRUCKS**
**1995 GMC SLE EXT. CAB** PK/UP, 4X4, 5.7L, fully loaded, p.seat, running boards, 110,000kms
**1992 DODGE DAKOTA** V6, auto., am/fm cass., leer fibre-glass cap, oiled yearly, nice truck
**1998 MAZDA SE 4X4** V6, Ext. Cab, std., air, cass., boxliner, 55,000 kms

**7 mon/7,000 kms powertrain warranty with seals & gaskets**

sn2 **Image Motors** Quality New & Used Cars
1 km west of Long Sault on Hwy #2
(613) 534-3940

## PERSONALS

TAROT CARD READINGS + free Tea Cup/Crystal Ball. Past energy blocks alleviated. Clear away wreakage of the past. Spiritual Counselling optional. Phone Psychic Elantis 938-0060.

## 92 NOVENAS

**NOVENA TO THE BLESSED VIRGIN MARY.** Say nine Hail Mary's for nine consecutive days and offer this Novena, first for business and two other intentions and publish on 9th day. MIL.


For All Your Advertising Needs Call



Arlene Snelgrove
933-0014
SEAWAY NEWS


## CROSSWORD SOLUTION

SOLUTIONS
ACROSS
1. Plat
5. Avena
10. Shad
14. Auto
15. Niger
16. Capo
17. Played the market
20. Pursuers
21. Leads
22. GAO
23. Stoa
25. Heaven
29. Foremast
33. Orton
34. ENE
35. BPI
36. Yahweh
38. Egyptian
41. Aso
42. Ants
44. Arête
45. Sessile
48. Arises
49. Iamb
50. Hui
51. Serbs
54. Tasseled
59. Playing with fire
62. Coil
63. Coati
64. Trim
65. Ands
66. Rosin
67. Saco

SOLUTIONS
DOWN
1. Papp
2. Lulu
3. Atar
4. Toys
5. Andean
6. Vitro
7. Eghs
8. Nee
9. Arm
10. Scream
11. Haka
12. Aped
13. Dots
18. Eugene
19. Aloe
23. Songs
24. Trey
25. Hoyas
26. Erase
27. Athos
28. Vow
29. Feet
30. Abies
31. Spate
32. Tines
37. Halm
39. Parish
40. Tri-
43. Neb
46. Sibyls
47. Iasi
48. Austin
50. Haiti
51. SPCA
52. Elon
53. Raid
54. 'Twas
55. Efts
56. Lira
57. Eric
58. Demo
60. NCR
61. Goo

## AUCTION SALES

# ESTATE AUCTION
## MARTINTOWN COMMUNITY CENTRE

Contents and private collections of the late Mrs. Helen Crawford of Glen Norman. Quality antiques, estate jewelry, collectibles, vintage attire, and other items dating back to the 1880's. (some inclusions).

**SATURDAY, MARCH 31st at 10 am**

**ANTIQUES & FURNITURE:** Oak: rounded glass China Cabinet, 3 sided glass china cabinet, sideboard, secretariat, desk. **OTHER:** mustache pull dresser, desk/bakelite handlers, half moon tables, parlour tables/chairs, fern stands, lamps, 50's liquor bar, dresser, Child cradle. **USED:** Deacon's Bench, dining room set, sofa **ESTATE JEWELRY:** DIAMONDS: solitaire .50 diamond; Princess setting .50 tw; Bluebird, stud earrings, and rings. PEARLS: cultured necklace, earrings, and rings; opal ring, collection of gold, sterling and pewter pieces; cameos, Celtic, marcasites, rhinestones, Mother of Pearl, seed pearls, signed costume, Seiko and Bulova watches (MIB), cigarette case, compacts. **CHINA, GLASS AND METALS:** Fish platter (23"); Cranberry hand painted pickle castor; dinner sets, (Bavarian, Currier and Ives, Nasco, Johnson Brothers (Queen's Bouquet), Royal Albert cake sets (American Beauty and Centennial Rose); selections from Royal Doulton, Royal Winton, Anysley, Hammersley, McCoy, Susie Cooper, Nippon, Murano, Fostoria, Canadian pattern glass, Baby plates, Victorian children dishes, Bunnykins, Japanware. CARNIVAL GLASS: Northwood fruit and flower plate (A), Blackberry Wreath bowl (A), Star fish compote (PO), Fenton Orange Tree plate (CM), Fenton Orange Tree bowl (CM), Imperial Pansy bowl (A). **COLLECTIBLES:** Inkwell, Perfume bottles, Avon products NRFB, fountain pens, black memorabilia, collection of salt and peppers; Royalty commemorative, half dolls, sulphide marble, sad irons, cameras, motion lamp, Hop-A-Long Cassidy watch, horse sleigh bells, lighters, dolls, vintage clothing, evening bags, linen, quilts. COIN: 1912 CDN gold five dollar, foreign currency. Partial listing.

**TERMS: Cash, Visa, Mastercard or Interact, or acceptable cheque. Viewing 8:30 am. Canteen on site.**

***Member of the Ontario, Canada and National (USA) Auctioneer's Assoc.***

**INQUIRIES WELCOME**
**1-613-347-7672**
**Toll Free: 1-877-746-9333**
**www.TheresaTaylor.com**

Theresa E. Taylor & Associates Auctioneering

sn2




SEAWAY NEWS
A Division of J.G.E. Holdings Co.
business card DIRECTORY

ADDITIONS & SUNROOMS
We Provide A Free Estimate
932-5565 ext. 129
MENARD BROS. & ASSOCIATES LTD.
1100 Marleau Ave.
www.menardbros.on.ca

Richard Brosseau

VALLEY WOODSHOP
#18413 South Branch Road, Cornwall
SIX-YEAR WARRANTY ON KITCHEN CABINETRY
FREE ESTIMATES
BOB & MIKE
"Family Owned"
Phone/Fax (613) 931-3437

AUTO CARE BY NORM
PROFESSIONAL HAND WASHING, GLAZING, SHAMPOO
Free Pick Up & Delivery
Former owner of Long Sault Collision
Call for details
936-7745
sn2

Gabe McEvoy
CORNWALL APPLIANCE REPAIR
Home Service for Major Appliances
Washers ~ Dryers
Dishwashers ~ Ranges & Refrigerators
931-2109

sn3


INTERIOR DECORATING
• In Home Consultation
• Colour Matching
• Paint & Wallpaper
MENARD'S Since 1974
RONA Home Centre
Suzanne Roy
Int. Decorator
1100 MARLEAU AVE. 938-3300

Larry Lalonde Painting
Providing Quality Service Since 1978
• Residential • Interior
• Commercial • Exterior
FREE ESTIMATES
Cornwall, ON 936-9047

A-1 FOUNDATIONS & DECKS
• Leaks & Cracks Repaired
• Decks & Stairs, Built or Repaired
• Parging • Chimney Repairs
930-9007
Free Estimates • Written Guarantee
sn4

Labrador
SPRING & DISTILLED WATER & ACCESSORIES
Serving Cornwall & S.D. & G.
FREE DELIVERY 931-2234


TAX TIME
• Personal & Business • Reasonable Rates • Home "Pick Up"
• Senior & Student Discount
Paul-Emile Guindon
Bookkeeping & Tax Service
"E-FILE" SERVICE
CALL 938-0731
sn2

WELL DRILLING
SINCE 1956
ROS
Energy Efficient Heating & Cooling
Water Heat Pumps
Pools & Spas
410 Seventh St. W. Cornwall 933-0411

G&F TREE SERVICE
• Trimming • Topping • Removals
FREE ESTIMATES Fully Insured
Very Reasonable Rates
- Stump Grinding
- Brush Chopping
Cell 360-8552 Gary 931-1555
sn1


Get The Most From Your Advertising Call
Rick Shaver
933-0014
SEAWAY NEWS


Get The Most From Your Advertising Call
Robin Cameron
933-0014
SEAWAY NEWS


HANDYMAN
Gary C. Lefebvre
Residential & Commercial Renovations, Repairs & Maintenance - INSURED
2241 Pitt Street
Cornwall, Ontario
K6K 1A5
Tel: 613-933-0978
Pager: 613-937-5317

CLIP & SAVE
A BETTER WORLD CARPET CLEANING

Basement Flooding
Call John D'Amours
938-8888

Doré
WATER WELL DRILLING
Bus.: (613) 938-2250
Res.: (613) 938-9748


SEAWAY NEWS
Committed To Our Community Since 1985
For Advertising Call 933-0014
Rick - Robin - Arlene - Bill


# MARKETPLACE

*"Advertise Across Ontario or Across the Country"*

### COMING EVENTS

ONTARIO JUNIOR CITIZENS -- WHERE ARE THEY NOW? Do you know a recipient of the Ontario Junior Citizen of the Year Award? The program has presented more than 250 individual and 16 group awards since its inception 20 years ago. We'd like to get an update on past recipients, can you help? Please contact Anne Lannan at (905)639-8720, ext. 228.

### ANNOUNCEMENTS

EVERYTHING YOU WANT TO KNOW about Ontario communities is now at your fingertips! Check out the Web's pre-eminent, unique guide: InfoOntario - Your information gateway to community information, news, events, festivals, attractions and local business. www.InfoOntario.com

### BUSINESS OPPS.

Agriculture Business Opportunity EXPLODES!! 22 year old Company needs a franchisee for this area - Territories selling fast. Can be operated from home or farm. Excellent earning potential plus re-occurring revenue. NO stock or equipment required. Investment $25,000-$50,000. Full training and excellent support system. CALL: GARY @ 1-866-821-3464 or 1-204-228-7466. E-mail: tsgary@autobahn.mb.ca

INVENTORS - PRODUCT IDEAS WANTED! FREE INFORMATION PACKAGE. Develop & professionally present your new product idea to manufacturers through Davison, an award winning firm. Patent assistance available: 1-800-677-6382.

WEATHERDECK DEALERS WANTED for waterproof vinyl roof decks, sun decks and patios. Star Aluminum and glass railings. Training available. For serious inquiries. Toll Free 1-877-922-4522. www.weatherdeck.com

COMPANY STRIKES SILVER IN CANADA. No selling, no competition. Just pure silver. Best home-based business with Potential To Earn $Thousands$. Min. investment required. CALL NOW!! For Free Package. Toll-Free 24 HRS 1-800-250-1847.

ATTENTION: Moms, New Canadians & Others. Work at home. $ Unlimited Income Potential. CALL NOW TOLL-FREE 1-877-215-1113. Email: pfweitzel@earthlink.net.

ChemDry ® - GREAT FAMILY BUSINESS OPPORTUNITY. Huge earning potential. No experience necessary. On-going training & support provided. $18K min. investment. CALL1-888-chemdry (243-6379) or visit www.chemdry.ca.

FINANCIAL PLANNERS/BROKERS earn substantial $$/year as an introducing broker. Forex Markets. Credible opportunity. Your clients will love you for it! Call now 1-888-394-7672

RETIRE QUICKLY CANADA! Worries about retirement? This fully automated home business gives you the chance to achieve financial freedom in a VERY short time! www.retirequicklycanada.com

### CAREER OPPS.

LEARN AUCTIONEERING. Classes held March 31 - April 6, 2001. For information contact: Southwestern School of Auctioneering, R.R. #5, Woodstock, Ontario N4S 7V9. 1-888-673-6999.

### CAREER TRAINING

Exciting well paid careers in computer programming/internet website design. Home Study Diploma program. Registered/approved Private Vocational School. Student loans, computers included/placement tools available. 1-800-477-9578 www.cmstraining.com

### COMPUTERS

INTERNET PC Rent-to-own $24.95/mo. or Purchase. Complete system with Windows O/S Internet ready. No Credit check. Phone 905-852-9974 or Toll Free 866-233-0747.

### EDUCATIONAL OPPS.

COUNSELLOR TRAINING INSTITUTE. Accredited by PPSEC. Become a professional counsellor through on-campus or correspondence courses. Free catalogue 1-800-665-7044

BE A SUCCESSFUL WRITER with our great home-study course. Send for the FREE BOOK that explains it all. 1-800-267-1829. www.qualityofcourse.com. Quality of Course, Ottawa, ON.

### EMPLOYMENT OPPS.

MEAT MANAGER - SUPERMARKET. Motivated individual capable of running high volume meat department. Responsible for staff and financial results. Pay and incentive plans, relocation assistance to beautiful Alberta foothills, near National Parks, excellent schools, facilities. Rocky Mountain House, Alberta. Phone 403-845-2110. Fax: 403-845-2173.

### FRANCHISE OPPS.

MUSIC FOR YOUNG CHILDREN® has self-employed music teaching opportunities requiring Grade 8 Piano, Grade 2 Theory. Special training from MYC® www.myc.com. Phone Tania Granata 613-728-1195.

JUMBO VIDEO - Canada's largest video franchisor is expanding with NEW STORE CONCEPT. Minimum $50K cash investment for turn key site. CALL 905-634-4244. Email: franchisesales@jumbovideo.com

### FOR SALE

SAWMILL $4895.00 All new Super Lumbermate 2000, larger capacities, more options. Norwood Industries, manufacture of sawmills, edgers and skidders. Free information. 1-800-566-6899, ext. 400.OT.

MOVING SALE. Large Selection of Restaurant equipment. Make and offer. First come, first served. Huge savings. 401 Victoria Avenue North, Hamilton. 905-528-8520.

1 BUCK A DAY! Greatest deal in Canada, no money down, no payments until June. 1000 MHz computer. Apply online, $31/ month O.A.C. 1-888-855-5527; www.1buckaday.com

### HEALTH

A HERBAL PILL TO Lose Weight and gain energy. I lost 22 lbs in 7 weeks. Safely! Finally! For a Free 3 Day trial pack Call Toll Free: 1-888-611-1501.

### HELP WANTED

JOCUS EDUCATIONAL TOYS: Consultants needed to represent our quality products through home parties, fundraisers, catalogue sales. 65% under $15.00. Call Marianne: 1-800-361-4587, ext. 9496. mvandelinde@yahoo.com

MYSTERY SHOPPER NEEDED in your area for major retail and restaurant chains. Training provided. Apply online at www.secretshopnet.com Get paid to go shopping in your spare time.

### SALES HELP WANTED

$$CHOCOLATES$$ Attention students. Make lots of money selling chocolate bars. New products available, fast delivery. Fund Raising available. Call now 1-800-383-3589

### PAY TELEPHONE SERV.

CANADA'S TOP PSYCHICS...We know your destiny. Call now for the answers to all your questions. Love, Money, Career, Health and more. 1-900-451-7070 $2.95/minute 18+.

### REAL ESTATE

SAVE THOUSAND$. Sell your property on the internet for $99. canadianhomeseller.com is Canada's National For Sale By Owner network. Zero commissions. Toll free 1-877-668-7355

### STEEL BUILDINGS

BUILDING SALE....All Steel, Arched Roof. 14 x 15 $1,888.00. 25 x 30 $4,486.00. 30 x 40 $6,136.00. 35 x 50 $8,990.00. 40 x 60 $10,884.00. Other Styles and Sizes. Pioneer 1-800-668-5422. pioneersteel.com. Since 1980

FUTURE STEEL BUILDINGS. Durable, Dependable, Pre-Engineered. All-Steel Structures. Custom-made to suit your needs and requirements. Factory-Direct, affordable prices. Call 1-800-668-5111, ext. 536 for free brochure.

### VACATION/TRAVEL

TIMESHARE RESALES. World's Largest Reseller. ERA STROMAN SINCE 1979. CALL NOW! Buyers call 1-800-613-7987. Sellers call 1-800-201-0864. www.stroman.com.

**• It's Affordable • It's Fast • It's Easy • One Bill Does It All**
*• Northern Ontario $79 • Eastern Ontario $140*
*• Western Ontario $130 • Central Ontario $136 • All Ontario $395*
• National Packages Available • Call this paper for details!

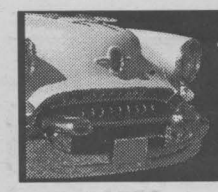

# YOUR AUTO CORNER

## EnerGuide Awards Recognize Most Fuel Efficient New Vehicles

(NC)—Canadian motorists welcomed the news in February announcing the recipients of the EnerGuide Awards for the Most Fuel Efficient Vehicles for the 2001 model year.

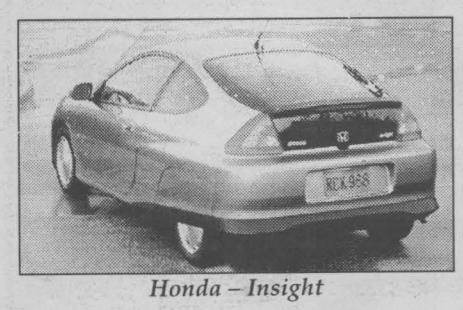

*Honda – Insight*

Presented annually by Natural Resources Canada's Office of Energy Efficiency, the EnerGuide Awards for Vehicles recognize energy efficiency excellence among automakers and point new vehicle buyers in the right direction for maximum fuel savings. Fuel-efficient vehicles offer environmental as well as financial benefits, since they create fewer emissions of greenhouse gases that are contributing to climate change, as well as other pollutants.

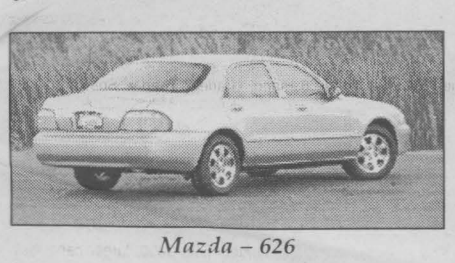

*Mazda – 626*

As was the case in the previous two years, the Energuide award winners for 2001 were announced at the Canadian International Auto Show in Toronto. They are presented in nine categories to the vehicle with the best fuel consumption data, determined using government-approved testing that simulates 20,000 kilometres of annual driving (55 per cent in the city and 45 per cent on the highway).

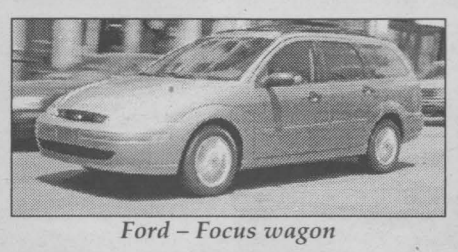

*Ford – Focus wagon*

Positive publicity generated by the EnerGuide awards has challenged vehicle manufacturers to continually improve the fuel efficiency of their models. This year, the honours were presented to:

Honda – Insight; Volkswagen – New Beetle TDI diesel; Suzuki – Swift; Toyota – Prius; Mazda – 626; General Motors – Impala; Ford – Focus wagon and Suzuki – Esteem wagon; Suzuki – Vitara convertible 4X4; Chevrolet – Tracker convertible 4X4; Chevrolet – Venture; Oldsmobile – Silhouette; Pontiac – Montana and Nissan – Frontier.

The fuel consumption ratings (used to select EnerGuide award winners) are available for all new cars, vans and light-duty trucks sold in Canada. Just look for the EnerGuide label (usually posted on the vehicle's side window) when you visit your local dealer. The label will also tell you the vehicle's estimated annual fuel costs and is a great tool for comparison shopping.


WE'VE MOVED
We are now located at
3064 PITT ST.
(Pitt & Cornwall Centre Rd.)
933-6772
MR. CARS AUTO BODY
Mark Cuillerier
sn3

Race In For THE BEST BARGAINS

93 CHEV LUMINA APV, 7 pass., green, $5,995*
93 CHEV LUMINA APV, 7 pass., V6, $5,995*
92 GMC SAFARI XT, 8 pass., 4.3 V6, blue, SOLD $4,995*
92 PLYMOUTH VOYAGER SE, 7 pass., SOLD $4,695*
92 DODGE COLT 200, 2dr., hatchback, auto $3,295*
91 DODGE GRAND CARAVAN, V6, loaded, $3,995*
91 CHEV LUMINA EURO, V6, loaded, white $3,995*
91 EAGLE PREMIER, V6, loaded, black, $3,795*
91 PONTIAC SUNBIRD, 4 dr., auto., white, $3,395*
90 CHEV LUMINA V6, very clean, no rust, white, $3,595*
90 CHEV CAVALIER, 4dr., blue, 147 kil, auto $2,795*
90 TOYOTA TERCEL, hatchback, blue, auto., $2,695*
90 PONTIAC SUNBIRD, 4 dr, white, auto, $2,995*
89 CADILLAC FLEETWOOD BROUGHAM, loaded, blue $3,995*
88 BUICK PARK AVE., 3.8 V6, loaded, maroon, $3,395*
88 CHRYSLER NEW YORKER LANDAU, V6, loaded, blue $2,995*
88 CHRYSLER NEW YORKER, V6, maroon $2,795*
88 CHRYSLER 5th AVE, V8, air, $1,395*
88 DODGE SHADOW, 2dr., red, needs engine $395*
87 FORD T-BIRD, 2dr.,V6,new tires AS IS SPECIAL $1,295*
86 CHRYSLER 5th AVE, 4 dr, V8, grey AS IS $595*
1989 16 FOOT FISHING BOAT, trailer & 25 HP Mercury, Fish Finder & Accessories $2,995*
*All Prices Exclude Taxes
BUY RITE AUTO SALES
GAETAN (GAITS) LANDRIAULT
1447 PITT ST., CORNWALL,
932-CARS (2277)
FINANCING AVAILABLE
www.buyrite.on.ca
sn2

SPRING CLEANUP!
98 PONTIAC GRAND PRIX SE
4 dr., loaded, spoiler
$13,900*

00 PONTIAC GRAND AM, n-6, aloys, spoiler $16,900
99 FORD TAURUS SE, 4 SOLD $12,950
98 CHEV CAVALIER, 4dr., auto., A/C, low kms $8,995
98 SATURN SLI, 4dr., auto, A/C $10,500
98 FORD CONTOUR LX, 4 dr., auto., A/C, $9,950
98 DODGE NEON, 4dr., au SOLD $8,900
97 SATURN WAGON WAG, loaded, auto. $9,500
97 DODGE NEON SPORT, 4dr., auto, spoiler $8,650
97 CADILLAC CONCOU SOLD $21,900
97 CADILLAC SEDAN DEVILLE, loaded., $21,900
97 PONTIAC SUNFIRE GTX, 2 dr., $7,950
97 MERCURY SABLE, 4 dr., V6, loaded, $8,950
96 PONT GRAND AM, 4 SOLD $8,495
95 NEON SPORT, 2 dr., 5 spd., spoiler, $5,495
95 BUIBK LESABRE Ltd., 4dr., loaded, mint, $8,650
95 BUICK LESABRE CUSTOM, 4dr., loaded $9,650
95 PONTIAC GRAND PRIX S.E., Full load $6,995
95 SATURN SLI, 4 dr., 5 spd., mint, $5,450
95 BUICK REGAL CUSTO SOLD $6,500
95 OLDS 98 REGENCY, 4 dr., 3.8L, loaded, $8,995
94 CHRYSLER LHS, 4 dr., loaded, mint, $10,900
94 BUICK LESABRE, 4 dr., loaded, mint $10,450
94 CHEV. CAVALIER, 2 d SOLD $5,995
94 CADILLAC SEDAN DEVILLE 4 dr., auto., loaded, SOLD $9,950
94 PLYMOUTH ACCLAIM, 4 dr, auto, low kms, $5,650
93 OLDS. CIERRA, 4 dr., SOLD $5,950
92 NISSAN SENTRA, 4 SOLD $1,000

TRUCKS & VANS
99 CHEV. SILVERADO 4 SOLD $28,000
99 DODGE CARAVAN, dual sliders, loaded, $14,950
98 FORD F150, Ext. Cab, m SOLD $25,000
98 GMC SIERRA, ext. cab, long box, V8 $16,950
97 DODGE RAM, Reg Cab, auto., great shape, $9,950
95 LUMINA APV, 3 dr, auto, great shape $7,450
95 CHEV ASTRO VAN., Full load, nice $8,495
95 FORD AEROSTAR AWD, ext. Eddie Bauer $6,495
94 FORD F150, Reg Cab, 2WD, stick, $7,650
93 DODGE CARAVAN, 3 dr., auto., A/C $6,450
92 FORD F150 XL, reg cab, V8, 2wd, $6,950

ALL OFFERS SERIOUSLY CONSIDERED
On The Spot Financing & Warranties Available
*All prices exclude taxes & admin. fee
Open Monday to Friday 9-7pm; Sat. 9-3pm
MIDWAY MOTORS
933-2449 cell: 551-1465
1714 Vincent Massey Dr
"Your friendly dealer, who gives a little more and takes a little less"
sn2

Time for a Used Car?
We'll put you in the driver's seat with a low-interest loan that won't slow you down.
8.5%* OAC
* Rates subject to change without notice. Some restrictions apply
Membership in The Howard Smith Credit Union is open to anyone who lives or works in Cornwall and Surrounding Area
Howard Smith (Cornwall) Credit Union Limited
321 Second St., West 932-7350
Long Sault 534-8381
sn3

Auto Care Etc.
ACE 2000
Lifetime Mufflers
STARTING AT... 89.99 INSTALLED
ACE 2000
Lifetime Brakes
STARTING AT... 89.99 INSTALLED
COME IN FOR A FREE INSPECTION
425C FOURTH ST. WEST
(Fourth & Cumberland)
932-9000
sn3

ALL EXHAUST PARTS
Jiffy's National Brand Muffler has everything but their high price! And during march get 20% off ALL EXHAUST PARTS. Whether your need a muffler, pipes, a catalytic converter or just exhaust hardware, save during march at Jiffy. Installation extra.
20% OFF
EVERYDAY LOW PRICE
Discount valid with installation. Only regular stocked exhaust. Offer ends march 31, 2001.

50% OFF Second Shock or Strut
MONROE SENSA-TRAC
Offer ends March 31, 2001
• Dealer quality shocks an struts by Monroe.
• Available for most cars, van, light trucks and SUVs
• Installation extra
• Discount valid with installation only.

JIFFY AUTO SERVICE
(Jiffy Muffler - Brake)
GOODYEAR #1 in Tires
We accept all competitors lifetime warranties and discount coupons. *Some conditions apply. Due to overwhelming value of this promotion, an appointment may be necessary. May not be combined with any other offers or discounts.

"BEST PRICES GUARANTEED"
2 Locations To Serve You Better.
AIR MILES Travel the World
Pitt & 6th St.
938-1300
1300 Marleau Ave. (Next to Esso Station)
933-7722
sn 4

MARCH MADNESS EVENT Hurry in!
The more you buy the more you save!
March 19 - 31st.

GOODYEAR INTEGRITY

| Size | Buy 1 Tire Each | Buy 2 Tires Each | Buy 4 Tires Each |
|---|---|---|---|
| 175/70R13 | 72.99 | 67.99 | 59.99 |
| 185/70R13 | 75.99 | 70.99 | 63.99 |
| P175/65R14 | 80.99 | 75.99 | 70.99 |
| P185/65R14 | 83.99 | 78.99 | 73.99 |
| 185/70R14 | 80.99 | 75.99 | 68.99 |
| P185/75R14 | 81.99 | 76.99 | 70.99 |
| P195/70R14 | 83.99 | 78.99 | 72.99 |
| P195/75R14 | 84.99 | 79.99 | 73.99 |
| P205/70R14 | 86.99 | 81.99 | 75.99 |
| P205/75R14 | 87.99 | 82.99 | 77.99 |
| P215/70R14 | 93.99 | 88.99 | 80.99 |
| P215/75R14 | 90.99 | 85.99 | 79.99 |
| P205/65R15 | 95.99 | 90.99 | 83.99 |
| P205/70R15 | 96.99 | 91.99 | 82.99 |
| P205/75R15 | 93.99 | 88.99 | 81.99 |
| P215/70R15 | 95.99 | 90.99 | 85.99 |
| P215/75R15 | 96.99 | 91.99 | 86.99 |
| P225/70R15 | 103.99 | 98.99 | 92.99 |
| P225/75R15 | 100.99 | 95.99 | 89.99 |
| P225/70R16 | 106.99 | 101.99 | 94.99 |
| P235/60R16 | 118.99 | 113.99 | 105.99 |

GOODYEAR WRANGLER RT/S

| Size | Buy 1 Tire Each | Buy 2 Tires Each | Buy 4 Tires Each |
|---|---|---|---|
| P225/75R15 | 126.99 | 115.99 | 109.99 |
| P235/75R15 | 132.99 | 120.99 | 112.99 |

# SEAWAY Scoreboard

## Bridge Results

**Cornwall & District Bridge Club, Mar. 12th, 2001 (Overall)**

1. Nelsa Kalil - Margaret Campbell
2. Steven Lassner - Brian McCartney
3. Janice Keen - Jody Campbell

**Mar. 15th, 2001 (Overall)**

1. Francis Jenne - Richard Fawthrop
2. Denise Fournier - Brian McCartney
3. Margaret Campbell - Carol Reus

**Williamstown Bridge Club, Mar. 14th, 2001**

N/S
1. Jim Campbell - Elizabeth Marjerrison
2. Grace Leroux - Evelyn McPhail
3. Peggy Seymour - Hugette Arsenault

E/W
1. Bob Govan - Françoise Govan
2. Gerrie Tibbals - Ron Allison
3. Audrey Pasco - Lydia Johnson

**Independent Bridge Club, Mar. 14th, 2001**

N/S
1. Brunelle MacDonald - Mona MacPhee
2. Adelaide Hunter - George Bissonnette
3. Mabel Chan - Ben Bouvier

E/W
1. Gail Dugas - Claudette Ladouceur
2. Marjorie Raymond - Madan Seth
3. Florence Bergeron - Fern Blain

**Cornwall Seniors Duplicate Bridge Club, Mar. 16th, 2001**

Section A

N/S
1. Mabel Chan - Margaret Evans
2. Fern Blain - Ben Bouvier
3. Audrey Blair - Janice Keen

E/W
1. Muriel Smith - Joyce Haines
2. Claudette Ladouceur - Gail Dugas
3. Grace Leroux - Gerry Johnston

Section B

N/S
1. Rita O'Brien - B. Chaussé
2. Marjorie Raymond - Kay Barlow
3. Helen Alguire - Rita Watzenboeck

E/W
1. Brunelle MacDonald - Lyette Ladouceur
2. Ida Cadieux - Keith Walker
3. Inez Hatfield - Jean Boileau

**Terri's Bridge Club, Mar. 19th, 2001**

N/S
1. Joyce Harrison - Fern Blain
2. Jean Stokes - Adelaide Hunter
3. Peggy Seymour - Grace Leroux

E/W
1. Madan Seth - Ben Bouvier
2. Muriel Smith - Howard Peterson
3. Huguette Arsenault - Lyette Ladouceur

**Martintown Goodtimers Bridge Club, Mar. 20th, 2001**

N/S
1. Jim & Jean Campbell
2. John Roulston - Audrey Blair
3. Don Crawford - Lorne Norman

E/W
1. Jean Murray - Jane Troop
2. Joan Turner - Penny McLeod
3. Del Roulston - Dorothy Fawthrop

**Alexandria Bridge Club, Mar. 20th, 2001**

N/S
1. Francoise & Bob Govan
2. Elizabeth Marjerrison - Jim Campbell
3. Don Crawford - Lorne Norman

E/W
1. Joseph Friedberg - John Plaskon
2. Kay MacCormick - Dot Burnett
3. Gerrie Tibbals

## Cornwall Seniors Shuffleboard Club 2000

**Winners, Mar. 13th, 2001**

Bernice Ouellette - Alain Soulillon

**Winners, Mar. 20th, 2001**

Lucien & Lorraine Lalonde
Madeleine Major - Helene Monpetit
Hector Lalonde - Agnes Leroux
Candide & Lucie Quenneville
Milton & Shirley MacIntosh

# Cornwall CISL Soccer Tournament

A team representing the Cornwall Indoor Soccer League (CISL) entered the Under 13 Girls division of the March Break Magic tournament at Soccer Magic in Kingston on March 15th, 2001 and did well in the preliminary round but lost a close semifinal match.

The team started the tournament with a 1-0 win over the Gloucester Hornets. Kayla Laframboise scored the only goal and Amy Larkin played well to record the shutout.

In the second match, Cornwall tied South Nepean Bulldogs 1-1. Christina Julien scored for Cornwall and Andrea Hummel played a strong game in goal.

Cornwall finished the qualifying round in first place with a 1-0 win over the host Cataraqui Clippers. Christina Julien played most of the game in nets and then came out to score the only goal on a strong solo effort. Elizabeth Fraser shared the shutout.

In the semifinal, Cornwall again faced Gloucester Hornets. Cornwall led 2-1 in the match on goals by Andrea Montford and Christina Julien but Gloucester scored late to send the match into overtime. Neither team scored in the extra time so the teams went to a shootout. Five shots for each team saw the score still tied as each team scored three times. The successful Cornwall shooters were Kayla Laframboise, Leah Lamesse and Elizabeth Fraser. Gloucester then scored on their sixth shot and the Gloucester goalie saved the Cornwall shot to eliminate them. Amy Larkin played well in the Cornwall net.

# CROSSWORD PUZZLE

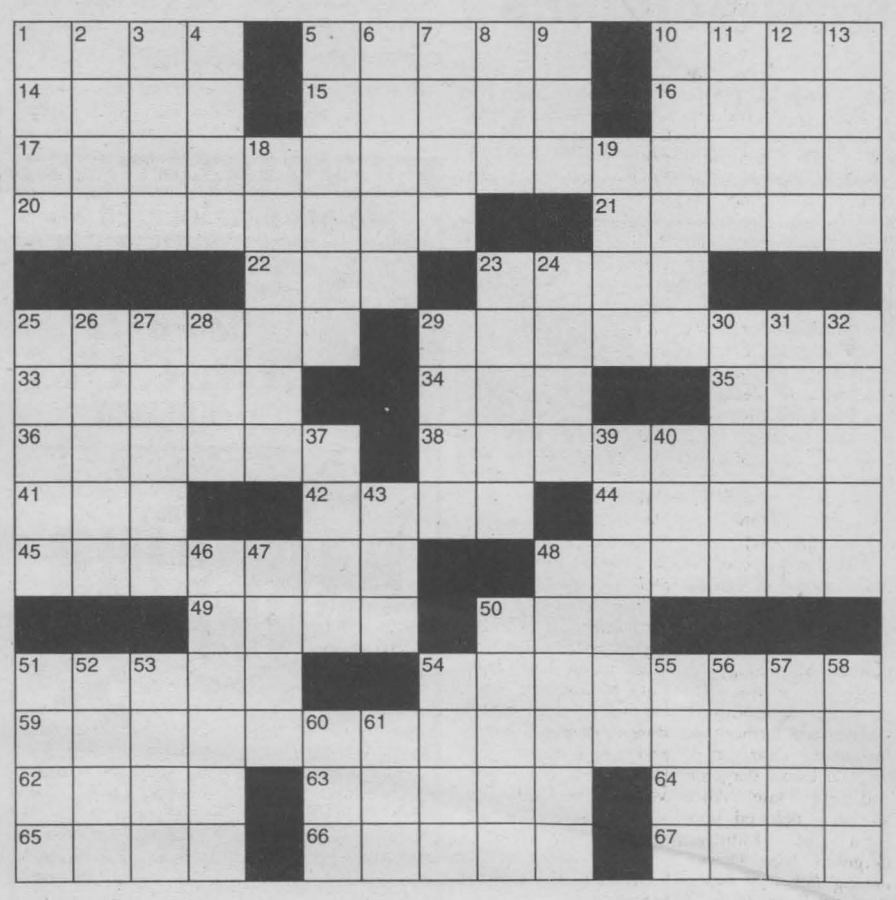

**Clues ACROSS**

1. Featured dish
5. Oats
10. Herringlike food fish
14. Car
15. African river
16. Organized-crime head
17. Speculated
20. Followers
21. Jumpers
22. Crunches federal numbers
23. Greek portico
25. Abode of God and the angels
29. Vertical spar for supporting sails
33. Joe ____, British actor and playwright
34. Compass point
35. Characters in 1 inch of tape (computers)
36. Name of God
38. Pharaoh was one
41. Volcanic mountain in Japan
42. Hymenopterans
44. Sharp, narrow ridge found in rugged mountains
45. Affixed (biology)
48. Becomes
49. Unstressed-stressed
50. Chinese Muslim
51. Bosnian ethnic group
54. With embellishment
59. Living dangerously
62. Snake pose
63. Raccoonlike mammal of Central and South America
64. Remove the edges from
65. & & &
66. Substance produced from pine
67. New England river

**Clues down**

1. Joseph ____, stage producer
2. Little ____, comic character
3. Essential oil obtained from flowers
4. Miniatures
5. About a South American mountain system
6. In ____, made in glass
7. Root of "out"
8. Born
9. Branch
10. Utter a cry
11. Maori war dance
12. Caricatured
13. Intersperses
18. ____ O'Neill, playwright
19. Medicinal plant
23. Birdcalls
24. Card having three spots
25. Georgetown team
26. Wipe out
27. Greek mountain
28. Swearing to the truth
29. 12 inches (plural)
30. True firs
31. Slew
32. Prongs
37. Pea stem (British)
39. Local church community
40. Denotes three
43. Long, projecting nose
46. Greek prophetesses
47. Romanian city
48. Bush's state capital
50. Country on Hispaniola
51. Prevents harm to creatures
52. ____gate, lengthen
53. Foray
54. ____ the night before Christmas
55. Semiaquatic salamanders
56. Turkish monetary unit
57. ____ Clapton, musician
58. Showing
60. Company that rings receipts
61. Any thick, messy substance

SOLUTIONS ON PG 32


138 Convenience Stop & Landscaping
5776 St. Andrews Road, Cornwall
TEL. (613) 937-0235

RENTALS
NEW • Roll Off Waste Container
• Mini Backhoes • Full Size Backhoe
• Dump Truck • Tree Spade
• Auger • Scissor Lift

SERVICES
• Foundation Repairs • Excavation
• Backhoe Service • Shed Moving
• Shrub Trimming & Tree Pruning
• Commercial Maintenance

SUPPLIES
• Top Soil • Sand • Gravel

24 Hr. Emergency Service - 7 Days a Week

YOU'RE INVITED
OPEN HOUSE
March 30th, 31st & April 1st
BIG SALE on Motorcycle Accessories, Clothings, Boots, Gloves & much much more
SEE THE 2001 HARLEY'S
Goulet Motosports
1225 Main St. East, Hawkesbury, Ont
613-632-3462

Join our 1st Anniversary Sale
Verna MacIsaac owner
TIRECRAFT
www.tirecraft.com
1920 McConnell Ave. sn 2 932-0456

Mar.31st "LACE" LIVE
Coming April 6th & 7th SAILISH HYPNOTISM
EVERY Thursday 99¢ Night
Beverages & Food Platters
BUBBA'S TEXAS DANCE HALL & GRILL
BIGGEST COUNTRY BAR IN EASTERN ONTARIO
FREE SHUTTLE FREE TAXI FRI. & SAT.
534-3817
HOURS; Mon., Tues., & Wed.: 3:30pm - 12am
Thurs., Fri., Sat. & Sun.: 11am - 2am
Hwy #2 & Wales Road
Fax : 534-2501
sn2

Beach Club Tanning & Pampering
MASSAGE CALL NOW
262 Pitt Street, Cornwall 932-3007
sn 2

## OBITUARIES

**NATHAN**
**- Pauline Roberta**

Passed away at her residence on Thursday, December 21st, 2000. Mrs. Pauline Roberta Nathan, in her 79th year, born in Gore, Quebec and formerly of Cornwall, Ontario. Dear daughter of the late Benjamin Garfield Husk and the late Dorothy Frances McManus. Beloved wife of Percival Nathan. Loving step-mother of Raymond Mark of Ville St-Michel, Quebec and Lucille (Mrs. Brian Demill) of Toronto, Ontario. Dear sister of Mrs. Margaret Converse of Brantford, Ontario. Sadly missed by several nieces and nephews. Predeceased by her previous husband, Frank Wilkins, brothers, Guelph and Clifford Husk and sister, Mrs. Marion Fontaine. The funeral took place on Wednesday, December 27th, 2000 from Lahaie and Sullivan Cornwall Funeral Homes West Branch. Spring burial and Graveside Service at a later date in Ebenezer Cemetery, Melbourne, Quebec. A Memorial Service took place on Sunday, January 14th, 2001 in First Baptist Church.

---

**BERGERON**
**- Philippe J.**

Passed away peacefully at home on Friday, December 22nd, 2000, surrounded by his family after valiantly facing his illness. Mr. Philippe J. Bergeron, in his 54th year, born in Cornwall, Ontario and formerly of Cornwall. Dear son of the late Denis Bergeron and the late Alice Vernier. Beloved husband of Kathleen Bergeron (nee Dewe). Loving father of Karen Bergeron Baggs (wife of David Baggs) of Ottawa, Ontario and Carol Ann Bergeron at home. Dear brother of Raynald Bergeron and Hubert Bergeron (Denise) both of Montreal, Quebec, Jean-Pierre Bergeron (Lyne) of Bowmanville, Ontario, Lucien Bergeron of Cornwall, Ontario, Madeleine (Mrs. Sy Golosky) of Kingston, Ontario and Gabrielle (Mrs. Jean-Roch Houde) of Summerstown, Ontario. Sadly missed by his father-in-law, Kenneth Dewe and by many nieces and nephews. Predeceased by his brother, Fernand Bergeron and mother-in-law, Mrs. Dorothy Dewe. The funeral took place on Wednesday, December 27th, 2000 from Lahaie and Sullivan Cornwall Funeral Homes West Branch to St. Columban's Church with burial at Notre Dame Cemetery. Rev. Kevin Maloney of St. Columban's Church officiated, assisted by Rev. George Maloney and Rev. Kelvin Maloney. The pallbearers were the Nativity Guards.

---

**MARTIN**
**- Hazel Elizabeth**

Passed away at the Hotel Dieu Hospital, Cornwall, Ontario on Saturday, December 23rd, 2000. Mrs. Hazel Elizabeth Martin, in her 86th year, born in Leeds County, Ontario and formerly of Cornwall, Ontario. Dear daughter of the late John Hollister and the late Sarah Hollister. Beloved wife of the late Burnet Judson Martin. Loving mother of Myrna Christine MacFadyen (Yvon Rochon) of Cornwall, Ontario. Predeceased by her brothers and sisters. The funeral was held from the M. John Sullivan Funeral Home, 341 Pitt Street, Cornwall followed by cremation. Rite of Committal will take place in the spring. The pallbearers were the M. John Sullivan Funeral Home Staff Bearers.

---

**McCORMICK - Doloris**

Passed away at her residence on Saturday, December 23rd, 2000. Mrs. Doloris McCormick, in her 81st year, born in Cornwall, Ontario and formerly of Alexandria, Ontario. Dear daughter of the late Barnaby Dufresne and the late Flora Mae Leroux. Beloved wife of the late Francis McCormick. Loving mother of Larry McCormick (Paulette) of Alexandria, Ontario, Sharron (Mrs. Raoul (Queenie) Quenneville) and Linda (Mrs. Michael Ladouceur) both of Cornwall, Ontario and Francis McCormick Jr. of Alexandria, Ontario. Dear sister of Mrs. Marguerite Crowder and Mrs. Theresa Watters both of Cornwall, Ontario. Sadly missed by 7 grandchildren and 4 great-grandchildren. Predeceased by her son, Perry McCormick, daughter, Mrs. Beverley Bowen, brother, Romeo Dufresne and sisters, Mrs. Georgette Arcand, Mrs. Muriel Cournoyer, Mrs. Yvonne Fraser and Mrs. Beatrice Hebert. The funeral took place on Wednesday, December 27th, 2000 from Lahaie and Sullivan Cornwall Funeral Homes West Branch to St. Peter's Church with burial at Notre Dame Cemetery. Rev. George Maloney of St. Peter's Church officiated, assisted by Rev. Kelvin Maloney and Archdeacon Gordon Bryan. The pallbearers were Justin Ladouceur, Cary McCormick, Raoul Quenneville, Breck Bowen, Romeo Lacombe and Jason Racine. The Honourary Bearer was Mathew Lacombe.

---

**BISAILLON - Raoul**

Passed away at the Cornwall General Hospital, Cornwall, Ontario on Sunday, December 24th, 2000. Mr. Raoul Bisaillon, in his 84th year, born in Embrun, Ontario and formerly of Cornwall. Dear son of the late Edmond Bisaillon and the late Aurore Lemieux. Beloved husband of the late Marguerite Boulanger and the late Rita Gervais who passed away November 20th, 2000. Loving father of Yvon Bisaillon of Welland, Ontario, Robert Bisaillon (Danielle) of Ingleside, Ontario and Charlotte Bisaillon of Montreal, Quebec. Loving grandfather of four grandchildren. Predeceased by his brother, Adrien Bisaillon and sisters, Mrs. Alma Goulet and Mrs. Yvonne Allaire. Cremation in South Branch Crematorium, Cornwall. A Memorial Mass was held on Saturday, January 20th, 2001 in Nativity Co-Cathedral for the late Mr. Raoul Bisaillon and his wife, the late Mrs. Rita Bisaillon. Mgr. Rejean Lebrun, Rector of Nativity Co-Cathedral officiated. The funeral arrangements were under the care and direction of Boulerice Funeral Home Ltd., 218 Montreal Road, Cornwall. Mr. Bisaillon was a retired employee of Courtaulds Canada.

---

**WARREN**
**- John Chester**

Passed away at the Cornwall General Hospital, Cornwall, Ontario on Sunday, December 24th, 2000. Mr. John Chester Warren, in his 65th year, born in Glen Stewart, Ontario and formerly of Cornwall, Ontario. Dear son of the late John Chester Warren and the late Vera Aletha Warren. Loving father of Troy Douglas Morrissey. Dear brother of Ethel Warren of Cornwall, Ontario. Sadly missed by niece, Catherine (Cathy) (Mrs. Paul Moise) of Cornwall, Ontario and nephews, Richard Atchison (Nancy) and Stephen Landreville both of Constance Bay, Ontario. Predeceased by his infant son, Timothy Warren, brother, Arthur Warren and sister, Sadie Warren. The funeral took place on Thursday, December 28th, 2000 from Lahaie and Sullivan Cornwall Funeral Homes West Branch to Memorial Chapel with burial at Woodlawn Cemetery. Rev. Jim Megill officiated.

---

**FROST - William Leslie**

Passed away at the Woodland Villa Nursing Home, Long Sault, Ontario on Wednesday, December 27th, 2000. Mr. William Leslie Frost, in his 80th year, born in Michum Surrey, England and formerly of Cornwall, Ontario. Dear son of the late George Frost and the late Ethel Terry. Beloved husband of Olive Winnifred Frost (nee White). Loving father of Keith Frost of Kitchener, Ontario and Graham Frost of Royal Palm Beach, Florida. Cherished grandfather of David, Brock, Christopher and Shannon. Sadly missed by daughters-in-law, Lynn Frost and Susan Frost. Predeceased by six brothers and two sisters. The funeral took place on Friday, December 29th, 2000 from Lahaie and Sullivan Cornwall Funeral Homes West Branch to Memorial Chapel with burial at St. Lawrence Valley Union Cemetery. Rev. Tom Poulin of Cornwall Pentecostal Church officiated.

---

**GRICE**
**- Gerald (Bud) William**

Passed away at the Hotel Dieu Hospital, Cornwall, Ontario on Thursday, December 28th, 2000. Mr. Gerald (Bud) William Grice, in his 69th year, born in Brockville, Ontario and formerly of Cornwall, Ontario. Dear son of the late William Grice and the late Violet Riviere. Beloved husband of Mary Grice (nee James). Loving father of Cheryl (Mrs. John Boals) of Lunenburg, Ontario. Sadly missed by grandchildren Carson and Jessie. Predeceased by his son, William (Willie) Grice. The funeral took place on Friday, December 29th, 2000 from Lahaie and Sullivan Cornwall Funeral Homes West Branch with cremation at South Branch Crematorium. Mr. Grice was a Conductor employed by VIA Rail for 40 years.

---

**SNIDER - Mary Alice**

Passed away at the Janet MacDonell Pavilion, Cornwall, Ontario on Friday, December 29th, 2000. Mrs. Mary Alice Snider, in her 80th year, born in Cornwall, Ontario and formerly of Cornwall. Dear daughter of the late Seraphin (Peter) Brunet and the late Virginia Perras. Beloved wife of Clarence Snider. Loving mother of Brian Snider (Carole) of Cornwall, Ontario and Sharron (Mrs. Larry Steacy) of Gananoque, Ontario. Dear sister of Leo and Rene Brunet both of Cornwall, Ontario, Mrs. Jeanette Robertson of Long Sault, Ontario, Yvette (Mrs. Gerald MacPherson), Agnes (Mrs. James Dickenson) and Theresa Konink all of Cornwall, Ontario. Cherished grandmother of Kevin, Jason, David, Michael and Jeffery. Predeceased by her son, Richard Snider, daughter, Patricia Snider and brother, Maurice Brunet. The funeral took place on Wednesday, January 3rd, 2001 from Lahaie and Sullivan Cornwall Funeral Homes West Branch to St. Columban's Church with burial at St. Columban's Parish Cemetery. Rev. Kevin Maloney of St. Columban's Church officiated. The pallbearers were the Nativity Guards.

---

**NIZMAN - Alexandra**

Passed away at Glen-Stor-Dun Lodge, Cornwall, Ontario on Saturday, December 30th, 2000. Mrs. Alexandra Nizman, in her 92nd year, born in Wsielub Nowogrodek, Poland and formerly of Cornwall, Ontario. Dear daughter of the late Frank Snigir and the late Fannia Zukowska. Beloved wife of the late Joseph Nizman. Loving mother of Cazimir Nizman (Delle) of Ottawa, Ontario, Veronica (Mrs. Joseph Sawicki) of Albany, New York and Mrs. Janina McCabe of Cornwall, Ontario. Cherished grandmother of David McCabe (Karen) and Catherine (Cathy) McCabe both of Cornwall, Ontario, Richard Sawicki, Edward Sawicki (Sheila) and Jeanina (Mrs. Peter Lamanna) all of Albany, New York, and Christopher and Deborah Nizman of Ottawa, Ontario. Sadly missed by great-grandchildren Andrew, Sean and Nathan McCabe, Andrew and Katie Sawicki, and Nicole and Michael Lamanna. Predeceased by her son-in-law, Ronald McCabe. The funeral took place on Wednesday, January 3rd, 2001 from Lahaie and Sullivan Cornwall Funeral Homes West Branch to St. Peter's Church with burial at St. Lawrence Valley Union Cemetery. Rev. George Maloney of St. Peter's Church officiated, assisted by Rev. Gerald Poirier and Archdeacon Gordon Bryan. The pallbearers were Richard Sawicki, Edward Sawicki, David McCabe, Christopher Norman, Cedric Nizman and Zygmund Majewski.

---

**SEGUIN**
**- Roland Joseph**

Passed away at Sandfield Place, Cornwall, Ontario on Saturday, December 30th, 2000. Mr. Roland Joseph Seguin, in his 83rd year, born in Papineauville, Quebec and formerly of Cornwall, Ontario. Dear son of the late Alexandre Seguin and the late Marie-Blanche Bourbonnais. Beloved husband of Delima Seguin (nee Bissonnette). Loving father of Maurice Seguin (Bibiane), Gerald Seguin (Gail), Michel Seguin, Monique (Mrs. Jean-Louis Brunet), Madeleine (Mrs. Jean-Claude Roy) and Nicole Reggentin all of Cornwall, Ontario. Dear brother of Rheal Seguin (Lucienne), Jean-Louis Seguin (Therese), Fernand Seguin (Stella) all of Cornwall, Ontario, Gerald Seguin (Gladys) of Alexandria, Ontario, Mrs. Rachelle Bruyere, Lucille (Mrs. Fernand Lafrance) and Mrs. Helen Levac all of Cornwall, Ontario and chosen sister, Cecile Cardinal. Sadly missed by 12 grandchildren and 16 great-grandchildren. Predeceased by his brother, Rene Seguin and sisters, Mrs. Therese Loiselle, Mrs. Fernande Marcil and Mrs. Yvette Cardinal. The funeral took place on Wednesday, January 3rd, 2001 from Lahaie and Sullivan Cornwall Funeral Homes East Branch to Ste. Therese de Lisieux Church with Burial at Notre Dame Cemetery. Rev. Real Leveque of Ste. Therese de Lisieux Church officiated, assisted by Rev. Marcel Larouche of Sacre Coeur in Alexandria. The pallbearers were the Nativity Guards.

---

**LAPRADE - Therese**

Passed away at St. Joseph's Villa, Cornwall, Ontario on Sunday, December 31st, 2000. Mrs. Therese Laprade, in her 70th year and formerly of Cornwall, Ontario. Dear daughter of the late Adelard Lauzon and the late Laura Beriault. Beloved wife of the late Martin Laprade. Loving mother of Gilles Laprade (Sylvie) of Cornwall, Ontario and Mitch Laprade (Peggy) of Long Sault, Ontario. Dear sister of Paul Lauzon, Gaetan Lauzon and Annette Lalonde all of Cornwall, Ontario. Cherished grandmother of Michele and Shannon. Predeceased by her son, Guy Laprade, brother, Reo Lauzon and sister, Mrs. Fleur-Anges St. Amour. The funeral took place on Thursday, January 4th, 2001 from Boulerice Funeral Home Ltd., 218 Montreal Road, Cornwall to Ste. Croix Church in Cornwall. Spring interment in Notre Dame Cemetery. Rev. Rene Dube, Pastor of Ste. Croix Church, officiated. The pallbearers were the Nativity Guards.

---

**WALKER**
**- Myrtle Mildred**

Passed away at the Hotel Dieu Hospital, Cornwall, Ontario on Sunday, December 31st, 2000. Mrs. Myrtle Mildred Walker, in her 83rd year, born in Cornwall Township, Ontario and formerly of Cornwall, Ontario. Dear daughter of the late Medis Waldroff and the late Effie Alguire. Beloved wife of the late Lawrence D. Walker. Loving mother of Douglas Walker (Mary) and Carl Walker (Anita) both of Cornwall, Ontario and Marlene (Mrs. Andre Blanchet) of St. Andrews West, Ontario, and foster mother of Randy MacMillan of Cornwall, Ontario and Dale MacMillan of Banff, Alberta. Dear sister of Clifford Waldroff (Lula) and Floyd Waldroff (Ruth) both of St. Andrews West, Ontario and Mrs. Alda Hartle of Lunenburg, Ontario. Sadly missed by many grandchildren and great-grandchildren. Predeceased by her sons, Stuart, Dwayne and Bryan Walker, brothers, Wesley and Percy Waldroff and sister, Mayola. The funeral took place on Wednesday, January 3rd, 2001 from Lahaie and Sullivan Cornwall Funeral Homes East Branch to Memorial Chapel with burial at Notre Dame Cemetery.

---

**FARLEY - Olive**

Passed away at the Cornwall General Hospital, Cornwall, Ontario on Wednesday, January 17th, 2001. Mrs. Olive Farley, in her 66th year, born in Manchester, England and formerly of Cornwall, Ontario. Dear daughter of the late Bill Nickless-Jones and the late Alice Nickless-Jones. Beloved wife of Denis Farley. Loving mother of Gavin Farley (Laura) and Sharon (Mrs. Clayton Robertson) both of Cornwall, Ontario. Cherished sister of Beryl (Mrs. Derek Littlewood) of Manchester, England. Sadly missed by grandsons, Mark and Eric Farley. The funeral took place on Wednesday, January 24th, 2001 from Lahaie and Sullivan Cornwall Funeral Homes West Branch with cremation at South Branch Crematorium.

A Memorial Service was held on Wednesday, January 24th, 2001 in the Memorial Chapel of the Funeral Home. Archdeacon Ross Moulton of Trinity Anglican Church officiated.

Mrs. Farley was the co-owner of Lola's Pub.

---

**CRITES**
**- Ronald Joseph**

Passed away at the Cornwall General Hospital, Cornwall, Ontario on Saturday, January 20th, 2001. Mr. Ronald Joseph Crites, in his 54th year, born in Cornwall, Ontario and formerly of Cornwall. Dear son of Harold T. Crites and Alice Lascelle. Loving brother of Garry Crites of Cornwall, Ontario. Survived by nephews, Anthony and Timothy Crites, great-nephew, Andre Crites and sister-in-law, Dianne Crites of Cornwall, Ontario. The funeral took place on Thursday, January 25th, 2001 from Lahaie and Sullivan Cornwall Funeral Homes East Branch to nativity Co-Cathedral with burial at St. Lawrence Valley Union Cemetery. Msgr. Rejean Lebrun of Nativity Co-Cathedral officiated. The pallbearers were Reg Young, Terry Duchesne, Bob Deruchie, Serg Lepage, Eli Diguer and Randy Fraser.

---

**TRAVERS**
**- Yvonne Lucia Andrea**

Passed away at the Cornwall General Hospital, Cornwall, Ontario on Saturday, January 20th, 2001. Ms. Yvonne Lucia Andrea Travers, in her 62nd year, born in St. Eugene, Ontario and formerly of Cornwall, Ontario. Dear daughter of the late Theodore Lafrance and the late Lillie Davidson. Loving mother of Marc Travers and Carol Travers both of Cornwall, Ontario. Dear sister of Gerald Lafrance of Cornwall, Ontario. Sadly missed by grandchildren, Natalie, Crystal, Derek, Ashley and Brandon. Also survived by her former husband, James Travers. Predeceased by many brothers and sisters. The funeral took place on Wednesday, January 24th, 2001 from Lahaie and Sullivan Cornwall Funeral Homes East Branch to Memorial Chapel with cremation at South Branch Crematorium.

---

**MONTROY**
**- Ethel Anne**

Passed away at her residence on Sunday, January 21st, 2001. Miss Ethel Anne Montroy, in her 79th year, born in Monkland, Ontario, formerly of Nepean, Ontario and formerly of Cornwall, Ontario. Dear daughter of the late Robert Harps and the late Margaret Tyo. Loving mother of Melvin Clement (May) Gervoise Clement, Cindy Montroy all of Toronto, Ontario, Dale St. Pierre (Andy), John Clement, Nancy Ciardullo (John) all of Ottawa, Ontario, Maurice Clement (Maureen) of Mississauga, Ontario, Linda Charette (Robert) of Coteau du Lac, Quebec, Terry Clement (Bonnie) of Cornwall, Ontario, and Frank Montroy (Judy) of Phoenix, Arizona. Dear sister of Leo Harps, Laurie (Loretta) Brisson (Wilfred), John Harps (Cecile), Samuel Harps (Margaret), Joyce Ouellette (Victor) and Beverley Bray (Lionel). Predeceased by her sons, Arthur and Conrad, daughters, Judy and Susie, brothers, Adolphus, Francis and sister Sarah. Sadly missed by 27 grandchildren and 16 great-grandchildren. The funeral was conducted by the M. John Sullivan Funeral Home, 341 Pitt Street on Wednesday, January 24th, 2001 in Trinity Anglican Church followed by cremation. The Venerable Archdeacon Ross Moulton officiated. The pallbearers were Derek Clement, Terry Clement Jr., Frank Ciardullo, John Micolino, Ronald Ouellette and Robert Laviolette.

---

**PITRE**
**- Rodolphe Roland**

Passed away at the Hotel Dieu Hospital, Cornwall, Ontario on Sunday, January 21st, 2001. Mr. Rodolphe Roland Pitre, in his 84th year, born in Cornwall, Ontario and formerly of Cornwall. Dear son of the late Charles Pitre and the late Bertha Provost. Beloved husband of Margaret Pitre (nee Peacock). Loving father of Constance (Mrs. Daniel Meilleur) of Montreal, Quebec, Jacques Pitre and Dominique (Mrs. Andre Leger) both of Cornwall, Ontario. Dear brother of Mrs. Laurance Andrews of Cornwall, Ontario. Cherished grandfather of Annielle and Gabriel Meilleur and Julien and Mireille Leger. Predeceased by his former wife, Therese Lamirande, daughter, Manon Pitre and brother, Melvin Pitre. The funeral took place on Wednesday, January 24th, 2001 from Lahaie and Sullivan Cornwall Funeral Homes East Branch to Nativity Co-Cathedral with Burial at Nativity Parish Cemetery. Msgr. Rejean Lebrun of Nativity Co-Cathedral officiated, assisted by His Excellency the Most. Rev. Bishop Eugene Larocque. The pallbearers were the Nativity Guards. Mr. Pitre was an organist for the past 50 years at Nativity Co-Cathedral.

---


SALON FUNÉRAIRE LTÉE
BOULERICE
FUNERAL HOME LTD.
218 Montreal Road
932-5455
*Our Family serving your family since 1954*



*Richard A. Bray*
Funeral Director



Your Final Expense PAID

You plan for your children's education. You save for retirement. But many people forget about pre-planning their final expense … their funeral.

Immediately following your death, your family will be hurt, confused and more likely to make costly choices. Lift the burden of making so many last minute decision by planning ahead.

Lahaie and Sullivan's pre-arrangement plan …

- … will save your family money by freezing the price of today's costs - *Guaranteed - Accrued interest offsets inflation.*
- … will save your family money by its tax shelter (all interest earned is income tax free).
- … will save you from anxiety today by its easy installment plans.
- … will save you from inconvenience if you move by being transferable between the east and west branches at time of need … at no additional cost.

If you or someone you love needs help in pre-paying their final expense, turn to a friend.
Turn to Lahaie & Sullivan Cornwall Funeral Home.



J.P. (John) Lahaie, Owner and Founder
Yves P. Gauthier, General Manager Funeral Director
Claudette R. Lahaie, Owner Funeral Director
Claudette M. Lee, Administrator
Denis D. Aube, Director of Services Funeral Director
Raymond L. Sullivan, Owner Funeral Director

EAST BRANCH
614 First St. E.
933-2841

36 YEARS 1964 • 2000

WEST BRANCH
20 Seventh St. W.
932-8482

LAHAIE & SULLIVAN
CORNWALL FUNERAL HOMES
"Turn to a Friend"

VOTED #1
READER'S CHOICE AWARD

www.lahaiesullivan.com

ZOOM ... ZOOM ... ZOOM ... ZOOM ... ZOOM ... ZOOM ... ZOOM ... ZOOM ... ZOOM ... ZOOM ... ZOOM ... ZOOM ... ZOOM ... ZOOM ... ZOOM

MAZDA MARCH MPV SALE



2001 MPV DX with Convenience Package:
Power Group, Cruise Control, Air Conditioning, AM/FM CD Player, Side by Side Middle Seat, Tumble Under Rear Seat

LEASE FROM $269.00 +TAX
PER MONTH
For 48 months
$4,900 Down
**No Security Deposit**
Freight & PDI Included
Taxes &
1st Payment Required

OR GET
1. 9% APR FINANCING for 36 months O.A.C.
OR 2. 9% for 48 months
OR 3. 9% for 60 months

OR PURCHASE FROM $23,995
Freight, PDI, Taxes Extra
With Rebate

CORNWALL MAZDA
mazda
Get in. Be moved.
1405 Rosemount Ave.
933-6210

ZOOM ... ZOOM ... ZOOM ... ZOOM ... ZOOM ... ZOOM ... ZOOM ... ZOOM ... ZOOM ... ZOOM ... ZOOM ... ZOOM ... ZOOM ... ZOOM ... ZOOM

Leon's SINCE 1909

MARCH MADNESS!

EVERY

FIRST TIME EVER!

SOFA

CONTEMPORARY! TRADITIONAL! LEATHER! EVERYTHING!

ON

LIMITED TIME ONLY! DON'T MISS IT!

SALE!

Plus! PAY ABSOLUTELY NOTHING!

NOT EVEN THE TAXES!

UNTIL 2002!*

NO MONEY DOWN!*
NO INTEREST!
NO MONTHLY PAYMENTS!

LIVINGROOMS! DININGROOMS! BEDROOMS! ELECTRONICS! APPLIANCES!

Leon's SINCE 1909
CANADA'S ONLY FURNITURE SUPERSTORES

136 Fourth Street East, Cornwall 932-2684

HOURS: Saturday: 9 a.m. to 6 p.m.; Sunday: 11 a.m. to 4 p.m.;
Mon. - Wed.: 9 a.m. to 6 p.m.; Thurs. & Fri.: 9 a.m. to 9 p.m.

*O.A.C. Total purchase including all applicable taxes and a processing fee of $45(Eg. $1500 purchase with $45 PF equals an APR of 3.0%) is due January 2002. All items available while quantities last. Prices, terms and conditions may vary according to region. Selection may vary from store to store. Pick-up discounts not available on some items. See store for delivery included areas. Not applicable to previous purchases and markdown items. See store for other convenient payment options. Custom orders require 25% deposit.