TOYOTA
ROGER GRANT IS DOING IT RIGHT
Driving Enjoyment For the Whole Family
GIANT INDOOR SALE!
BROOKDALE MALL, CORNWALL 938-9892

BERKSHIRE
INVESTMENT GROUP INC.
Bruce Tessier, CFP
55 Water Street West, Suite 390, Cornwall
(613) 930-2122
Bruce Tessier
Certified Financial Planner

Leon's SINCE 1909
GUARANTEED LOWEST PRICES!
NO INTEREST! NO PAYMENTS UNTIL FEB 15th 2000 OAC
FREE DELIVERY
136 4th Street East, Cornwall 932-2684

SEAWAY NEWS

February 5, 1999 VOLUME 13, ISSUE 6 SERVING CORNWALL AND AREA



M&M Meat Shops, a corporation established in 1980, now has over 250 locations across Canada. In addition to high quality meat, a specialized line of convenience foods makes up the M&M product group. M&M Meat Shops is Canada's largest specialty frozen food chain and have been the recipients of numerous awards for franchise excellence. Their product line is designed to have broad appeal and caters to lifestyles that include all segments of society, no matter what area of the country they are located in. M&M Meat Shops' products include: beef, pork, poultry, seafood, cheese, hors-d'oeuvres, vegetables and desserts. M&M Meat Shops unique packaging and high quality foods, along with economical prices and dedicated service, entices consumers to repeat visits. On Friday, January 29th, all employees of Canada's own M&M Meat Shops put on "red clown noses" as a gesture to help people laugh and forget about their present woes, including the weather, maxed-out credit cards and the seemingly unending snow shovelling. Pictured at the Cornwall store on Pitt Street is employee Sue Bray, with smiling customer Felice Allaire.

Story & photo by Aubrey Johnson

DONE RIGHT ROOFING & SIDING
933-2157
Leaky Roof?
Don't be left out in the cold.
Call Now For
SNOW & ICE REMOVAL
24 HR. emergency leak service
• SHINGLES OF ALL TYPES
• 2 PLY MEMBRANE ROOFING
• 10 YEAR WORKMANSHIP WARRANTY
• FULLY INSURED
• FREE ESTIMATES
• FINANCING OPTIONS AVAIL.
ROOFS & SIDING
BOOK NOW FOR SPRING & SUMMER INSTALLATION
GET THE JOB "DONE RIGHT" AND DON'T WORRY IT PAYS!
BRENT 24 HR. PAGER 613-786-6682

Upgrade Special
... Continues
• Intel 440Bx Mainboard
• Intel Celeron 300A Processor
• 32MB SDRAM
• 8MB AGP Video
• 16 bit Sound
• Labour Included
$469 +tax
Cintel Computers
1613 Pitt St. 933-3151

Leon's SINCE 1909 & Whirlpool HOME APPLIANCES
present
COLD CASH BONUS OFFER
SAVE UP TO $245
Purchase selected WHIRLPOOL Home Appliances between January 15 and February 14, 1999 and receive a cash rebate by mail
FED 22TPXFW 22 Cu. Ft. Side-By-Side With Ice Maker $1599 — $70 REBATE
WGE 3430 Standard Clean Range $749 — $25 REBATE
18 Cu. Ft. Refrigerator — $40 REBATE
FET 18PKXGW Top Mount $899
FET 18UMXGW With Ice Maker $999
$30 REBATE Washer Only
$50 REBATE Washer & Dryer Pair
8233EQ Washer $599
4634EO Dryer $399
Plus NO INTEREST NO PAYMENTS UNTIL FEBRUARY 15th, 2000 O.A.C.
136 FOURTH STREET EAST, CORNWALL 932-2684
MON. - WED.: 9-6; THURS. - FRI.: 9-9; SAT. 9-5

THERE'S NO PLACE LIKE HOME
Free Window Grills
with every window purchased in February
Vinyl Patio Doors
in pine frame, optional low E and argon gas as well as interior grills.
$475 5' or 6'
Call today and be the first on the list for Spring Installations
FREE ESTIMATES
Distributor for Farley Windows Inc.
PORTES et FENETRES
GLENGARRY
WINDOWS and DOORS
400 Main St. N. Alexandria
VISA
MON. - FRI. 9 - 5
SATURDAY 9 - NOON
Toll Free From Cornwall
525-4947

Levi's Meeting

Mayor Brian Sylvester issued February 3rd the following statement as a result of his meeting with Yvonne Hall, President, Levi's Strauss Canada and Andrew Walker, Manager of Corporate Communications:

"Paul Fitzpatrick, Manager of Economic Development and I met earlier today with Yvonne Hall and Andrew Walker for over an hour. I provided, on behalf of the City of Cornwall, a brief which outlined the many advantages Cornwall has to offer as a business location as well as the reputation for quality and performance that the Cornwall Levi's facility has enjoyed over the years. In addition, I also presented to Ms. Hall, the Community's petition and letters of support I have received in favour of the retention of this important component of our local economy.



SYLVESTER

Levi's officials outlined the North American review process presently underway as part of a Levi's Strauss strategic plan exercise dedicated to regaining their share of the market place. During the past 18-24 months, Levi Strauss has experienced a significant decline in their market share, and therefore, the need to refocus their efforts on marketing initiatives. The criteria being examined in this review process is extensive and Company officials have completed the date gathering exercise required as part of their review. The analysis of this data is presently underway. No decisions have been made with respect to the North American review, however, at this point it is expected, that barring the unforeseen, any decisions and/or announcements will occur by the end of this month.

A senior management team of Levi's Strauss responsible for North American operations will be making all decisions. Ms. Hall is part of this team.

Ms. Hall confirmed that she has spoken also this week with Premier Harris who called to express his support for the Levi's Strauss operations in Ontario.

Company officials were asked if the date of March 1, 1999, for the recommencement of operations at the Cornwall facility is still valid. We were advised that pending any decisions to the contrary, the Cornwall facility will recommence production as planned on March 1, 1999.

Ms. Hall assured us that all of the discussions and representations that have been received by her regarding the Cornwall facility are being shared with Corporate Headquarters in San Francisco.

Efforts to meet with the President of Levi's Strauss of the Americas are ongoing."

THE ALL NEW
1999 VOLKSWAGEN GOLF



LEASE FOR $241* PER MONTH

5 speed with air conditioning and much more

GOLF WOLFSBURG ALSO AVAILABLE

*based on 36 month lease, $1500 down, freight & PDI included $300 security deposit, OAC

Jack MacDonell Motor Sales
632 Pitt Street, Cornwall 933-3483

Cleary Requests Premier's Assistance on Levi Strauss Closing



CLEARY

Cornwall MPP John Cleary has requested that Premier Mike Harris give his personal attention to the issue of the possible closure of the Levi Strauss plant in Cornwall.

In a letter sent to the Premier, Cleary asked Harris to take whatever co-operative action was necessary to ensure that much needed jobs remain in Cornwall.

"The potential loss of close to 500 local jobs due to corporate restructuring would have a devastating effect on our economy, not to mention personal hardship for these employees facing possible unemployment," Cleary wrote.

Cleary pointed out that Levi Strauss, as the second largest employer, has been a mainstay in the community and a very good corporate citizen. Local officials are deeply concerned about the potential closing and would like to see Levi Strauss maintain its operations in Cornwall.

"You are on record as stating that you are prepared to travel anywhere in the world to try to make a deal to save jobs for Ontarians," Cleary added. "I would therefore ask that you use your powers of office to assist the Cornwall region as you have in other parts of the province."

Product of Chile
Nectarines 99¢ lb. $2.18/kg.

Product of U.S.A.
Extra Large Pink Grapefruit 2/99¢

Product of U.S.A., Golden Delicious Apples 79¢ lb. $1.74/kg.

Product of U.S.A., Fresh
Salad Mix $4.99 lb. $11.00/kg.

Product of Mexico
Extra Large
Field Tomatoes 59¢ lb. $1.30/kg.

Product of U.S.A.
Chinese Lettuce 39¢ lb. 86¢/kg.

Western Brand, 500 g
Sliced Bacon $1.79 ea.

Fresh, Whole
Pork Side Ribs $1.88 lb. $4.14/kg.

Fresh Daily
Lean Ground Beef $1.66 lb. $3.66/kg.

Boneless Centre
Pork Loin Roast $3.99 lb. $8.80/kg.

Fresh
Salmon Fillet $6.99 lb. $15.41/kg.

Honey Roasted Turkey Breast $6.49 $1.43/100 g.

Fine Herb Ham $4.49 lb. .99¢/100g.

Canada Grades AA/AAA
Prime Rib Roast $3.99 lb. $8.80/kg.

Old/Medium Cheddar Cheese $4.99 lb. $1.10/100 g.

Imported from France
Brie $8.49 lb. $1.87/100 g.

Corn Bread $1.99 780 g.

8" Apple Pie $2.99

Neilson - 35% cream
Whipping Cream $1.99 500 mL

Bulk Pitted Prunes $2.49 lb. $5.49/kg

Specials in effect from February 7 to February 13

Free Seniors' Shuttle Every Tuesday
Call 938-8566 for details
www.farmboy.on.ca

FARM BOY
www.farmboy.on.ca

Cornwall 814 Sydney Street (613) 938-8566 Store Hours: Mon. - Fri.: 8 am - 9 pm Saturday: 8 am - 6 pm Sunday: 9 am - 5 pm



You've Seen Him On Global TV.
Now See Him In Person at No Cost
Mr. Fred Ketchen
Former Chairman of the Toronto Stock Exchange
Currently Chief Trader Scotia McLeod
Interested in what is going on in the market for 1999?
Best Western Parkway Conference Centre
February 9th, 7:00 pm
CALL: 14 Second St., West Branch.....930-2001 Brookdale Mall Branch.....930-2565 Tudor Centre Branch.....938-7558 TO BOOK YOUR SEAT
Free Refreshments
sponsored by Scotiabank

Cornwall HONDA

1992 HONDA CIVIC LX
Need a reliable car? This is the one

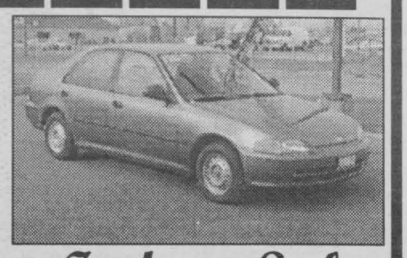

Giant Indoor Sale
Brookdale Mall 938-9892

Telecommunications Leading the Way

Rapid growth in the telecommunications industry will provide many new employment opportunities nationally and internationally for individuals entering the field. This was the message delivered to the students at Lincien College of Business and Technology (formerly Business Action Centre), by Mr. Jon Babulic, President and Chief Operating Officer for Expertech Network Installation Inc. (subsidiary of Bell Canada) and Mr. Steven Main, Vice President, Change Management and Administration for Expertech. The company is based in Barrie, Ontario.

Expertech, while providing infrastructure construction services for Bell Canada, is mandated to aggressively seek business opportunities world wide. This approach to increasing business opportunities, will require a skilled workforce to ensure that projects are completed on time, on budget and professionally. Sales presently are $250 million.

Mr. Babulic said "the fact that you are here today taking these leading edge programs will provide you with opportunities for employment reaching far into the next millennium." He further stated "the skills acquired at Lincien College are very much in demand in today's workplace. With the ever changing business world and work patterns, individuals with your skills, good work ethics and positive attitude, will provide many new and exciting opportunities for you." Expertech presently has a requirement for over 100 positions for Ontario and Quebec.

New technology is being developed at an accelerated rate. Keeping abreast of these changes will require persistency and the realization that learning will be a life long process. With an aging skilled labour force in Canada the need for skilled labour will increase.

Lincien College of Business and Technology has recognized the need to provide leading edge programs to meet this ever increasing demand. The hands-on approach adopted by Lincien ensures that individuals are providing the experience needed to enter these areas of expertise with confidence.

Mr. Babulic indicated that traditional thinking of working for one employer for the rest of your life has been altered with the new global economy. Individuals with the skills needed in the workplace will be well positioned to select their own opportunities. With the demand for increased faster service, competition in the field and developing countries coming on stream with telecommunications requirements will see a new era of job options for graduates of colleges like Lincien.

Expertech's visit to Cornwall is a result of an ever growing partnership with Lincien College and the ability, professionalism and dedication of the college to meet industry demands. This company is looking at the college as a source of new recruits for an ever increasing demand for skilled labour.

Both Mr. Babulic and Mr. Main indicated that they were most impressed with the facilities, professionalism of the staff and management and the student body. The facility incorporates new technology in its programs and is continually meeting with industry partners to ensure that the level of education parallels the requirements of industry today and tomorrow.

Lincien College of Business and Technology is a private college located in Cornwall and Smiths Falls, Ontario. Programs offered through the college include Fibre Optic, Broadband, Survey, Sales and Marketing and National Hospitality. In addition, the college is a corporate trainer providing soft and technical skills. Clients include national and international companies.

Photo by Aubrey Johnson



Pictured above is Mr. Steven Main, Vice President, Change Management and Administration, Expertech; Mr. Jon Babulic, President and Chief Operating Officer, Expertech; Linda Lalonde, President, Lincien College of Business and Technology; Lucien Lalonde, CEO, Lincien College; gord Mason, Executive Director, Technology, Lincien College.

White Star Tours
CORRECTION NOTICE
Casino Trip
April 7th - Montreal
9:30 a.m.

1999 PATHFINDER
6 to choose from
ENJOY THE RIDE



GRANT NISSAN NISSAN LIFE IS A JOURNEY
GIANT INDOOR SALE
BROOKDALE MALL, CORNWALL 938-9892

The Switch Is On!!!
More and more people are changing to electric water heaters.

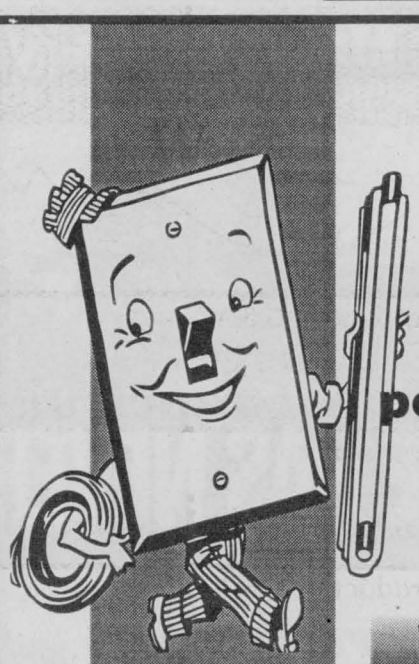

Let Our Water Heater Professionals show you how you can avoid ever increasing water heater rental charges.



CORNWALL ELECTRIC
932-0123
Customer Service ... Our Priority Since 1887

Keepin' it real.

We're the Volkswagen Parts & Service professionals at your local dealership. Only we have the latest diagnostic tools, the factory-trained technicians, and the real Volkswagen guaranteed parts made to precise specifications. Parts that are backed by a 12 month/20,000 km limited warranty.* Everything you need to keep your Volkswagen performing like new. It's your Volkswagen. Insist on keepin' it real.

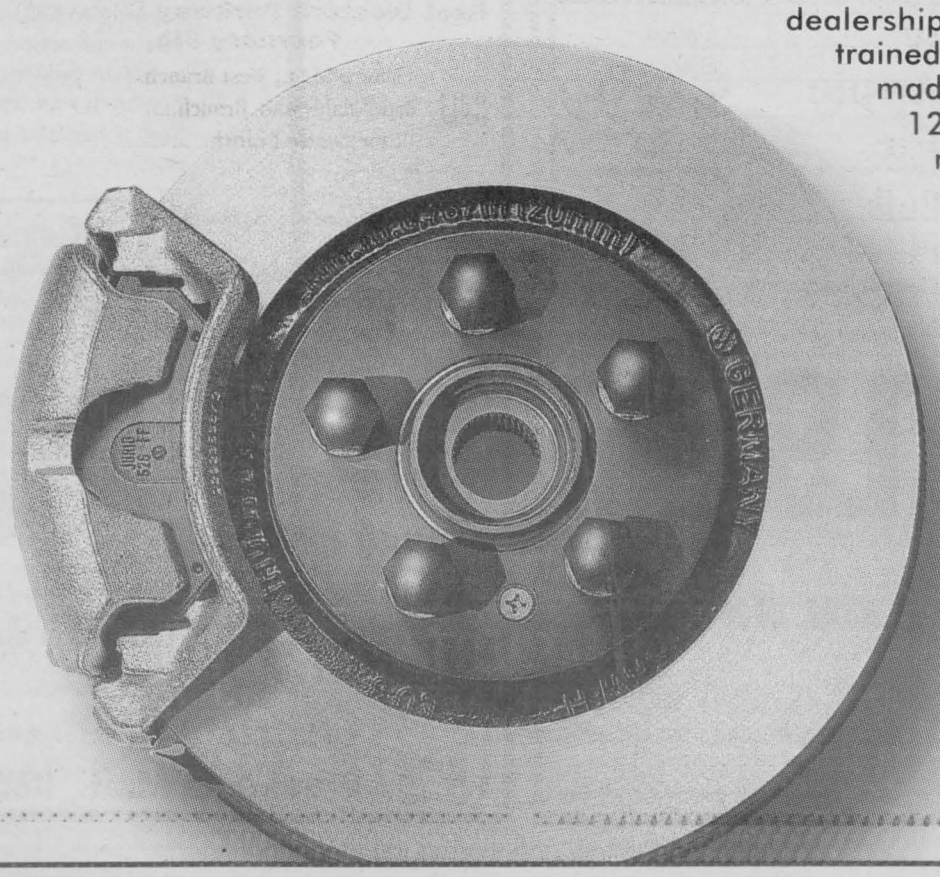

Volkswagens Love Real Volkswagen Parts.

Keepin' it real.
VOLKSWAGEN PARTS & SERVICE

www.vw.com

*See your dealer for details on our Limited Parts Warranty.

Jack MacDonell Motor Sales Ltd
632 PITT STREET
CORNWALL, ONTARIO
K6J 3R7

HOROSCOPES

February 7-13

Aries – March 21/April 20

Several loved ones are being secretive about a family matter.

Don't get angry or push them to tell you what's going on. Try to be patient. You'll learn the facts soon enough. The person whom you've been seeing wants to take a break. While this upsets you, you know that it is the best thing to do. Aquarius plays a key role.

Taurus – April 21/May 21

Don't be stubborn when it comes to a business meeting late in the week. Listen to what others have to say. Some of them make very valid points. Try to work out a compromise. A close friend is having romantic problems. Offer your advice, because you've been in his or her place in the past.

Gemini – May 22/June 21

A business associate reveals his or her true feelings for you. No matter how you feel, don't get involved with him or her. It only will create problems at work. A loved one asks for your opinion about a family matter. Be honest — even if he or she won't want to hear what you have to say.

Cancer – June 22/July 22

You have a falling out with that special someone early in the week, Cancer. While you have every right to be angry and upset, don't make any drastic decisions. The two of you can work this out if you just listen to each other. An acquaintance asks to borrow money. Don't do it!

Leo – July 23/August 23

Don't let a compliment from a co-worker go to your head. You certainly deserve the praise, but that doesn't mean that you don't have to work hard anymore. You must keep giving 100 percent. A loved one has good news. Help him or her to celebrate. Libra plays an important role.

Virgo – Aug 24/Sept 22

Be honest when a good friend asks for your opinion about his or her new relationship. While he or she might not want to hear what you have to say, it still needs to be said. You meet an interesting person while running errands. Make plans to see him or her again. This could be the one!

Libra – Sept 23/Oct 23

Don't let a minor setback get you down, Libra. You still can reach your goal; you just have to come up with another approach. If you relax and clear your head, you'll think of the perfect plan. A loved one is concerned about you. Don't ignore his or her questions. Talk freely, and tell him or her how you really are.

Scorpio – Oct 24/Nov 22

You have a lot to do this week, Scorpio. Stay focused on the tasks at hand, and don't let others distract you. If you work diligently, you can get everything done and have time to enjoy yourself at the end of the week. A friend of a friend asks a favor of you. Do what you can.

Sagi'tarius – Nov 23/Dec 21

Don't take your personal problems to work with you. Your superiors are expecting a lot from you this week. Don't disappoint them. A loved one lets you in on a family secret. Keep it to yourself. It's not your place to tell anyone. Leo plays an important role on Thursday.

Capricorn – Dec 22/Jan 20

Stand your ground when it comes to a disagreement with an acquaintance. You know that you are right. Don't back down just to end the situation. Others will support you. A close friend wants to set you up on a blind date. Don't do it. While he or she means well, the date has too much potential to be disastrous.

Aquarius – Jan 21/Feb 18

Don't get in over your head when trying to help a co-worker this week, Aquarius. While you want to assist this person, you have a lot of your own work to do. Don't make yourself look incompetent to make him or her look good. That special someone has a surprise for you. Enjoy it!

Pisces – Feb 19/March 20

When you see something that you want this week, Pisces, go after it. No one else is going to help you get it, so take some action. A loved one needs to talk to you about a personal problem. Listen to him or her, and try to be supportive.





PERFORMANCE HAS NEVER LOOKED BETTER.

PONTIAC

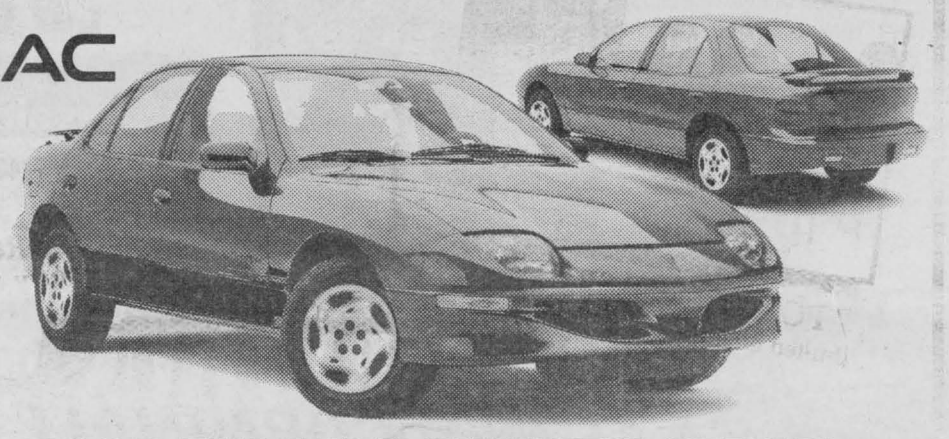

1999 PONTIAC SUNFIRE SEDAN

WITH ITS SPORTY LOOKS, THE 4-DOOR SUNFIRE IS BY FAR THE MOST EXCITING IN ITS CATEGORY

PONTIAC PERFORMANCE PACKAGE.
THE ONLY 4-DOOR IN ITS CLASS WITH ABS, DUAL AIR BAGS, POWER DOOR LOCKS, TACHOMETER, 15" WHEELS, SPOILER AND A 1.9% LEASE RATE

LOOK HOW SUNFIRE COMPARES:

	Sunfire Sedan	Civic Sedan LX
Lease Rate	1.9%	6.79%**
Engine	2.2 L L4	1.6 L L4
Horsepower	115 hp @ 5000 rpm	106 hp @ 6200 rpm
Torque	135 lb.-ft. @ 3600 rpm	103 lb.-ft. @ 4600 rpm
4-speed automatic transmission	Included	Option
Air conditioning	Included	Option
Rear spoiler	Included	Option
Next Generation dual front air bags	Included	Standard
4-wheel anti-lock braking system	Included	Option
Battery run-down protection system	Included	Not available
Stainless steel exhaust system	Included	Not available
Engine block heater	Included	Option
Power door locks	Included	Not available
15" wheels	Included	Not available
Tachometer	Included	Not available
Theft-deterrent system	Included	Option

1999 Pontiac Sunfire Sedan

Down Payment	Lease Payment	Total Due On Signing††
$0	$255/month	$1,421.25
$1,300	$218/month	$2,873.76
$3,000	$170/month	$4,773.50

††Total due on signing includes down payment, freight, Security Deposit, 1st payment plus taxes, GST, PST, gas tax and air tax.

INCLUDES AIR & AUTOMATIC

SMARTLEASE $218* PER MONTH/36 MONTHS/$1,300 DOWN PAYMENT/$645 FREIGHT REQUIRED/$300 SECURITY DEPOSIT REQUIRED.

WITH 1.9%‡ LEASE RATE UP TO 36 MONTHS

OR

PURCHASE PRICE $17,898† EXCLUDES FREIGHT $645

1.9% LEASE RATE ALSO AVAILABLE ON SUNFIRE COUPE

AT YOUR ONTARIO PONTIAC•BUICK•GMC DEALER.

We'd like you to know more: Come visit us at your local dealer, on our website at www.gmcanada.com or call 1-800-GM-DRIVE. *Based on a 36 month lease for Sunfire Sedan R7B. A down payment or trade of $1,300 required. Total obligation is $9,148. Annual kilometre limit 20,000 km, $0.12 per excess kilometre. Other lease options available. †Freight and security deposit as indicated, licence, insurance, and taxes not included. $100 air conditioning excise tax included. Dealer may sell or lease for less. ††Offers apply to select 1999 new or demonstrator models equipped as described, and applies to qualified customers in Ontario only (excluding Thunder Bay and Kenora). **Lease Rate based on advertised rate as of January 14, 1999 term for 48 months. Dealer may lease for less. ‡Limited time offers which may not be combined with other offers. Dealer order/trade may be necessary. See your dealer(s) for conditions and details. www.gmcanada.com is a trademark of General Motors Corporation. All leases have an annual cost of borrowing of 1.9% per annum.

www.gmcanada.com

PONTIAC BUICK GMC

Answer the call



When you're asked to be a volunteer during February, Heart and Stroke Month.

HEART AND STROKE FOUNDATION

Improving your odds against Canada's #1 killer

Dave Ezard Memorial Walk

The Cornwall & District Chapter of the Canadian Liver Foundation is proud to announce that Dave's parents, Carl and Margaret Ezard have graciously accepted to be the Patron for the 1999 Dave Ezard Memorial Walk.

The Walk will be launched at a Kick-Off Breakfast and Silent Auction to be held at Jazz Magnolias on Thursday, February 11th from 7:30 am to 9:30 am.

Breakfast co-chairs Paul Connolly and Pauline Bray will introduce guest speaker Dr. Baldev S. Soodan, Gastroenterologist, presents this year's sponsors and release the pledge envelopes.

The Silent Auction, which includes hockey memorabilia will open at 7:30 am and close at 8:45 am sharp. Tickets for the breakfast and auction are $5.00 and will be available at the door.

For more information, please call the Cornwall & District Chapter at 937-1781..

Jodoin Named To Trillium Foundation



Keith E. Jodoin has been appointed to the provincial grant review team that will make funding recommendations to the new Ontario Trillium Foundation. This is a prestigious appointment and one that is well received by this area.

As part of the Champlain team, Jodoin will be reviewing applications from not-for-profit organizations throughout Stormont, Dundas and Glengarry, Prescott/Russell, City of Ottawa and region plus the County of Renfrew.

Mr. Jodoin's name was submitted for recommendation for his extensive work with both the United Way of Cornwall & District, as well as his work with the United Way of Ontairo which represents the 44 United Ways in this province.

The Ontario Trillium Foundation has the responsibility to distribute $100 million annually in local and province wide grants to charities and not-for-profit organizations.

Crime Stoppers

Police services are requesting the public's assistance in solving the theft of a Compaq Presario laptop computer (serial #: 2515302D, model 1230, colour: black). On Jan 3rd, 1999 at approx. 12:05 a.m. the laptop computer was taken from a residence on Montreal Road. The laptop computer computer has a sticker on it "Hack The Planet" at the top of the screen and a sticker "My Crime Is That of Curiosity" to the left of the mouse touch pad. Item value: $3,000.

You could be eligible for a cash reward. Your anonymity is guaranteed. When you call us you are assigned a code number. Your call will not be traced or recorded. The identity of the informant is never known. Help Crime Stoppers stop crime. Call Crime Stoppers at 937-8477 (TIPS) and for long distance calls call 1-800-265-8477 (TIPS)

The Renaissance Project



Every grass roots organization uses a recognized first step in the process of formulating objectives for their projects and this is the identification of priorities. The Renaissance Project, formulated by members of the Renaissance Waterfront Association, was tabulated in the form of a community document which defined the strengths and weaknesses of the area and has resulted in a combined effort to reinstall pride and identity to this area bordered by the Le Village and adjacent neighbourhoods. Citing a collective visioning process for the future and positive actions by the community, the ideals set forth in the document reflect the needed framework for the project to continue to fruition. The Le Village and area can be a thriving and unique business, as well a social district, thanks to the diverse cultural resources available. The neighbourhood's belong to the people who live and work there and, given time, the Renaissance Waterfront Project, led by the visionaries of the community and the city, will prove to be a leading step into change for this historical and picturesque part of "The Friendly Seaway City". Pictured are Chuck Charlebois; MSG Rejean Lebrun;Perry Lalonde, Cornwall City Councillor; Luc Racine, President RWP; Patrick Deoux, Project Senior Planner; Paul Soucy, Le Village.

Story and photo by Aubrey Johnson



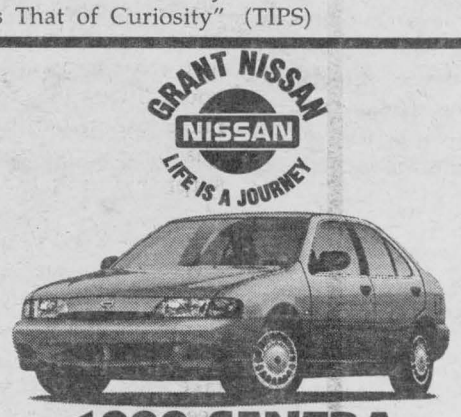



Ontario SPCA Implements Mandatory Policy

Spaying and neutering are now mandatory for all animals adopted from branches of the Ontario Society for the Prevention of Cruelty to Animals. The new policy, which took effect January 1, 1999, makes an exception only for animals who are too young or too weak to undergo surgery.

Marjorie Morrison, Community Relations Coordinator of the Society's SD&G Branch said she believes the policy, which requires animals to be spayed or neutered before leaving the shelter, is a significant step toward addressing the province's pet overpopulation problem.

When adopted animals are too young to be spayed or neutered, the Society will continue to offer rebate incentives to owners who take their new companions to their veterinarians for the procedures. In addition, as part of its renewed efforts to help homeless animals, the Ontario SPCA will implement a mandatory id ification policy as of February 1st, 1999. All animals will be required to have some form of identification before they leave Society shelters. "Proper identification will help reunite lost pets with their families", Marjorie Morrison said.

"Pet overpopulation has reached crisis levels," she added. "This is just the beginning of our campaign. We are now in the planning stages for the upcoming "Spay and Neuter Month" in March, when we hope to actively promote public awareness of this important issue."

George Velema Wins Douglas Jones Award

George Velema of Domtar Papers received the prestigious "Douglas Jones Award" from the Pulp and Paper Technical Association of Canada on January 28th. This award is presented for the best environmental paper in 1998 to a technical meeting "for an eminent contribution to the literature on the improvement of the environment." George presented the paper entitled "Domtar Papers' Land Application .... Experience at Cornwall" at the 84th Annual Meeting in Montreal, Quebec on January 25 - 29, 1998.

The award ceremony was held in Montreal at the 85th Annual Meeting of the Pulp and Paper Institute. The award was presented by Mr. Leslie Jones, son of Mr. Douglas Jones formerly Executive Secretary and Manager of the Canadian Pulp and Paper Association. The award acknowledges the presentation of high quality papers at Technical Section Conferences and meetings on special topics such as environmental improvement. All Technical Section papers describing new developments or experiences having significant effects on environmental improvement are eligible. Papers presented are judged on the practical value of the paper in its possible application to the pulp and paper industry; the amount of study and investigation shown in its preparation and its composition and literary merit.

George has worked for Domtar since 1980 and is presently Manager of Land Application and Waste Management. Under his direction, Domtar Cornwall has managed to divert 117,700 metric tonnes or 97% of all solid waste generated to beneficial uses. His department is known for their many awards in the Environmental field including a Silver (1997) and a Gold (1998) Business Awards from the Recycling Council of Ontario for significantly contributing to waste diversion in Ontario.

Domtar Papers Cornwall Business Center is a major pulp and paper manufacturer serving markets throughout Canada and the United States. The mill specializes in two major grades, Cornwall Coated Cover and Plainfield Plus, both contain recycled fibres. The mill employs over 1,000 people on either a permanent or contract basis. Domtar's head office is located in Montreal with sales offices throughout North America.

Borrow to Top-up RRSPs

(NC)—Most Canadians still aren't making the most of their RRSPs — falling short of allowable contribution limits by thousands of dollars each year. If you find yourself with unused contribution room — either for the current year or in credits carried-forward from years past — an RRSP loan can more than pay for itself in tax benefits and compounding earnings.

Even if you generally don't borrow to make purchases, using personal credit to top-up an RRSP can be an affordable way to maximize your contribution.

By maxing-out your RRSP contribution, you receive an immediate return on your investment in the form of a significant tax reduction — plus you'll have your contribution earning tax-sheltered income inside the RRSP for years to come. Your tax return should help cover the cost of the loan, ideally paid back within one to two years.

Like any other loan or line of credit, you should consider the amount of payment you can afford and the time it will take to repay the debt. Consult a personal banker and ask to see several RRSP loan scenarios to fit your personal circumstances

New Mortgage-Friendly GICs Help Save Money

(NC)—That stretch between saving money for a down payment and actually buying a new home can initially seem like a long haul. But by adopting a savings strategy that builds on regular contributions and earns a favourable interest rate, small steps add up quickly to take you to your goal.

One way is to direct savings into a new kind of guaranteed investment certificate (GIC) designed especially for prospective home buyers. It allows you to accumulate a down payment while still offering unrestricted access to savings if you find your dream home sooner than anticipated.

The Home Buyer's GIC, introduced by Royal Bank, allows you to set a target goal and make automatic regular contributions weekly, bi-weekly or monthly. These can start with as little as $10 a week, and all deposits immediately begin earning an attractive GIC interest rate.

And if you happen to find the perfect home sooner than expected, the Home Buyer's GIC lets you cash in savings without penalty to take out a Royal Bank mortgage.

Mutual Funds Make You Nervous?
Call me
Cecil McNally
Professional Investments
932-9847
933-7872

Bank of Montreal Group of Companies
Put our experience to work for you.
•GIC's
•Mutual Funds
•RRSP's
•Investment Management
•Full Service Brokerage
Bill Markell, Manager, Private Client Services
938-5635 Res. 933-6120

Focus on your Future
Time has a way of slipping by. Before your know it, you'll be on yur way to retirement. Start planning now, and then take your time enjoying life.
Luke Bedard
Professional Investments
932-9847
702 Second St. E. Cornwall

Why Deal With Hunt Financial Services Inc.
Our independent brokers who have more than 50 years combined experience will work for you.
Through Retirement, Financial and Estate Planning we could help save you thousands of tax dollars, while helping you attain your retirement objectives.
Why deal with one person offering all these products when you can deal with two different planners each offering their own area of expertise.
James Magie
VP Investments
R.R.S.P.'s R.R.I.F.'s
Mutual Funds
G.I.C.'s
Hunt Financial Services Inc.
311 Second Street West
Cornwall, Ontario K6J-1G8
Tel: 933-2424 Fax: 938-1508
Steve Hebert
Partner
Life Insurance
Group Insurance
Segregated Funds
Life Annuities
Mutual funds offered through Balanced Planning Investments Corp.

Planning to retire ...
Art Benton
Your options are many. To take the confusion out of this very important step in your life, call me.
I provide personal retirement planning and can help you make financial decisions with your best interest in mind.
NO COST - NO PRESSURE - JUST SOLUTIONS
Box 163
Martintown, Ont.
K0C 1S0
(613) 528-4609
Life is a Mutual affair
The Mutual Group
Licensed with Mutual life of Canada/ Mutual Investco Inc., two companies of The Mutual Group

GROW
Your Nest Egg With Us
RRSP Loans AT PRIME LESS 1%
Plus... NEW R.R.S.P. Fund Deposits will Receive a
BONUS of 1% Over Posted Credit Union Rate
HOWARD SMITH CREDIT UNION
321 Second St., West 932-7350
Long Sault 534-8381

HOLD THIS DATE
FEBRUARY 11th, 1999 - 7:00 pm
FREE
RRSP WORKSHOP
• Learn how to take control of your financial future
• Quell your emotions before making investment decisions
• Learn how to exceed 20% foreign content
Timothy Ming, P.Eng, MBA
To register for this free workshop
call 932-7526
Sponsored in part by TRIMARK Mutual Funds
TIMOTHY MING
Independent Financial Consultant
Sponsored by FundEX Investments Inc.
21 Water St. W., Cornwall, Ontario K6J 1A1
Tel: 932-7526 Fax: 932-6555
Independent Thinking... Working for You!

SAVE ON YOUR HOMEOWNERS INSURANCE
DISCOUNTS OF UP TO 55%
available for new homes, mortgage free homes, mature (55 & up) owners, multi-line, alarms, non-smokers, neighbourhood watch, higher deductibles...
CALL TODAY TO SEE IF YOU QUALIFY.
Insurance Brokers Association Ontario
Redmond Insurance Brokers Limited
514 Second Street West, Cornwall
Ph: 932-3906 Fax: 938-8423
redmond@glen-net.ca

Heart and Stroke Dinner Symposium

The Heart and Stroke Foundation is sponsoring its fourth annual dinner-symposium entitled "Know Your Heart", to be held on Wednesday, February 17th at the Best Western Parkway Inn.



Guest speaker Jane Brownrigg, R.N., B.A., B.ScN., Cardiac Prevention Specialist, will speak about "What Do We Know About Gender Differences In Heart Disease and Stroke" through an interactive presentation.

Ms. Brownrigg holds a nursing position in Health Promotion at the University of Ottawa Health Institute's Heart Check Centre. She is a graduate of the University of Ottawa with degrees in Communication (B. Arts, 1981) and Nursing (B.ScN., 1990). Prior to this position, she was employed as a Staff Nurse in cardiac medicine in which she worked extensively in patient teaching and counselling.

Ms. Brownrigg has represented preventive cardiology on several speaking engagements through the region; has taken an active role in clinical research in the area of cardiac risk reduction; serves on the executive for the regional Heart Beat Committee; is a member of CCCN and currently manages many Heart Check prevention programs. She has worked as a freelance journalist in TV, radio and print media. Her primary interest in health promotion is in the area of behavioural change and lifestyle modification.

Our local Health Promotion Committee has been very fortunate to have recruited Ms. Brownrigg to speak at its fourth symposium.

This invitation is extended to both male and female as the topic is relative and will be of interest to both sexes.

Tickets are now available for purchase at the Heart and Stroke Office, 36 Second Street East. If preferred, tickets may be reserved by phone at 938-8933 for pick up no later than Friday, February 12th.

Polar Bear Dip



RIVETTE

Mr. Andre Rivette, Chair of the 3rd Annual Polar Bear Dip is pleased to announce the particulars of this years event. The third annual dip is scheduled for February 13th at the boat launching area behind the Royal Canadian Air Force Association building at 12 noon.

The main prize is a Satellite System valued at $600 and given to the event, compliments of the local Canadian Tire store. This system will be awarded to the participant who raises the greatest amount of money.

This special event raised over $2,400 last year and we are hopeful that it will surpass this figure this year. Funds raised will go to the 1999 campaign.

The promotion is being sponsored by both radio stations Today's Best Country 1220 CJSS and Variety 104.5 FM. Station staff member, David Murphy of the newsroom will be a participant in the cool event.

United Way will have available skilled personnel at the swim site to cover all eventualities at this swim.



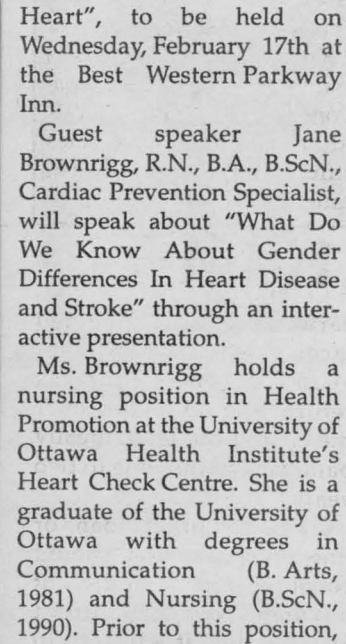





Opinion

SEAWAY NEWS
A Division of J G F Holdings Inc

329 - 2nd St. West, Cornwall, Ontario K6J 1G8 Office: 933-0014 Classified: 933-0015
FAX: 933-0024
Pres. : R.N. Aubry Vice Pres. & General Manager: Rick Shaver
Marketing Representatives: Bill Snelgrove... Arlene Hulls...Robin Cameron
Serving Cornwall and Area Since 1985 • PUBLISHED WEEKLY
• e-mail: snews@seawaynews.on.ca

Chatelaine Magazine "Blows Whistle" on Cornwall Sex Abuse Coverup

Cornwall's "dirty little secret" is out again — coast to coast.

That right's folks, no matter how much the local establishment tries to hide from the child sexual abuse coverup, it just keeps seeping to the surface like effluent from an overburdened septic tank.

The March issue of Chatelaine, a leading Canadian magazine for women, carries a big expose about Helen and

PERSPECTIVE

By Bob Roth
SEAWAY NEWS

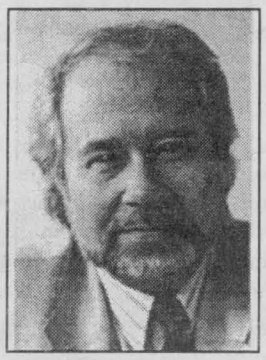

Perry Dunlop's battle with the establishment to get justice for child abuse complainants.

Entitled "Would you blow the whistle on sex abuse," the Chatelaine article by Moira Farr gives a detailed account of how the Dunlops had to single-handedly take on the Catholic Church and the police department in their bid to expose the church's $32,000 hush-money payoff in a child abuse allegation involving a local priest.

The article describes the Dunlops as "nice small-town folks who unearthed a local abuse scandal, sounded the alarm and found themselves ostracized and threatened."

Why the ostracism?

Because the Dunlops had discovered "an evil reaching within the Roman Catholic Church and into other positions of power."

I won't go into detail. You can read the article yourself. But I would like to pass along some of the questions the Chatelaine piece poses.

"How did a small-town nurse and her policeman husband by their own account 'normal, everyday people' end up as heroes to sexual abuse victims and ordinary people across the country, while remaining persistent thorns in the side of a powerful few who would rather remain silent on the matter of sex abuse and institutional corruption within their own community?"

Yes, folks, normal people (like writer Moira Farr) are simply stunned when they find out what went on in this city and how some people — such as Standard-Freeholder Associate Editor Claude McIntosh — failed to appreciate the vital public service the Dunlops performed.

Even now, after 10 prominent citizens (including clergy) have been charged with a total of 60 counts of molesting more than a dozen boys, Claude is quoted in Chatelaine as saying the Dunlops have "gone in over their heads."

Well, Claude, somebody had to!

Having once accused Helen Dunlop "whining," Claude now concedes, however, that the Dunlops "got the Church thinking."

In fact, most thinking Catholics support the Dunlops. For example, Chatelaine quotes Sylvia MacEachern, a member of the St. Brigid's Association, a Catholic lay organization, as saying the Dunlops have stood firm to true Catholic values. The article reads:

"A lot of Catholics, she adds, are simply fed up with the way the Church hierarchy deals with pedophiles and were sickened to imagine that the Dunlops would pay a higher price for speaking out than the diocese would for keeping silent on the issue."

Indeed.

The March issue of Chatelaine magazine. Read it and weep.

The views expressed by columnists, guest editorialists and/or letters to the editor are not necessarily the views of this newspaper or its publisher.

To ensure publication, submissions should be no longer than 350 words and include a title.

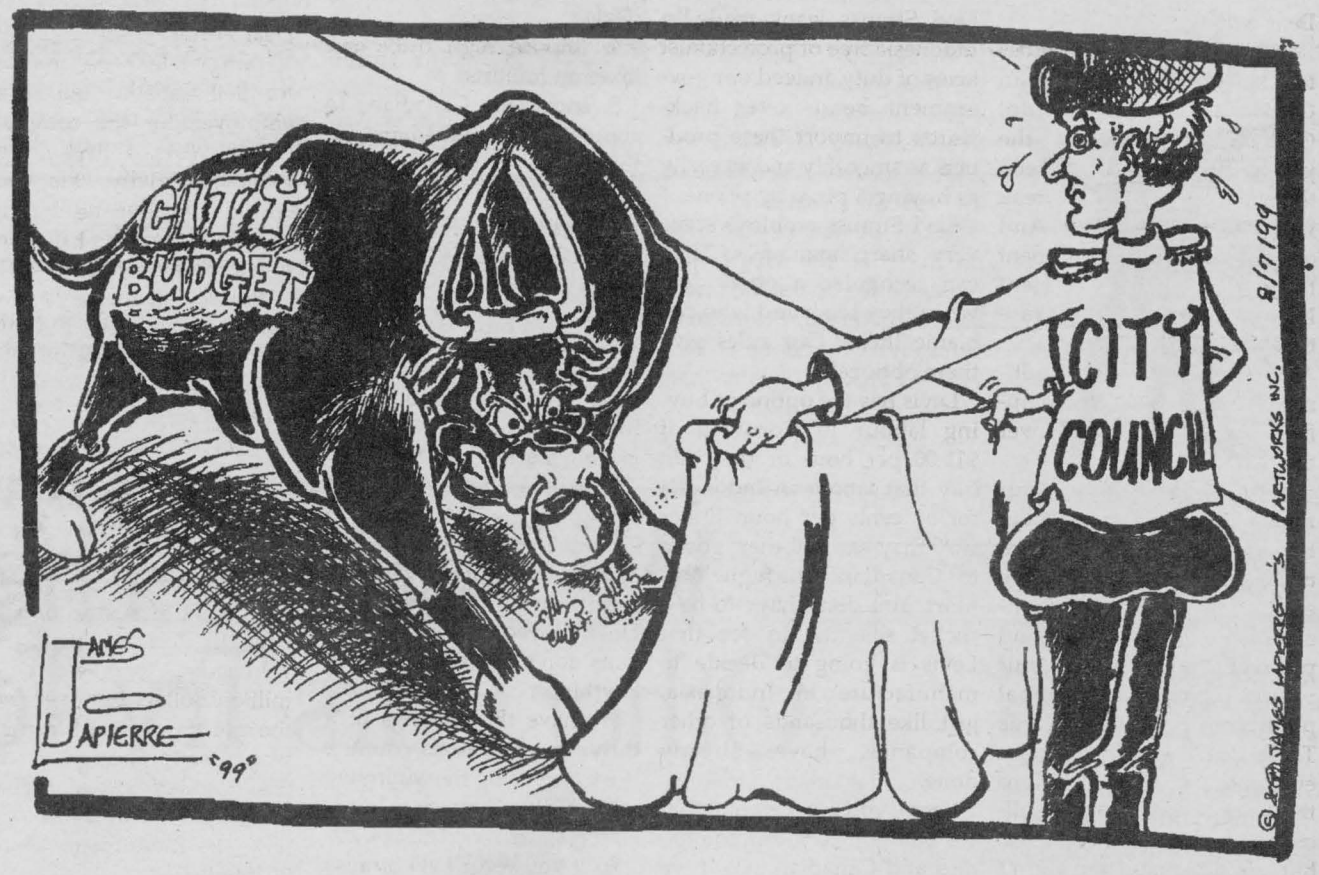

BASIC BLACK

By Arthur Black
SEAWAY NEWS



The words of the prophet are written on the subway walls
Simon and Garfunkel lyrics

My favourite statistic of the decade emerged from the wreckage of the federal Tory meltdown in 1993. The statistic, made public in the wake of the federal election, revealed that percentage-wise, more Canadians believed Elvis was alive than voted for the Progressive Conservatives.

Actually, the statistic tells you more about Canadian gullibility than it does about the slapstick suicide of the Ottawa Torys. Elvis died an exceedingly public death 25 years ago. His funeral was covered on international television. Die-hard fans have been mourning at the gates of Graceland virtually night and day ever since. How could anybody -- this side of a brain-damaged groupie or a certified psychotic -- possibly continue to believe that Elvis is still alive?

It shouldn't really be surprising, I guess. Given the proper circumstances, people will believe anything. (After all, we did give Mulroneyís Tories two back-to-back landslide victories.)

And then there's Jesus of the Donut Shop. Last year, hundreds of otherwise rational Canucks made pilgrimages to a Tim Horton's Donuts outlet in the town of Bras D'Or. They were drawn by what they saw as a likeness of Jesus on the outside wall of the shop. Connoisseurs of the phenomenon claimed that "the clearest image" could be seen by standing behind the floodlights of a nearby chicken restaurant called (I am not making this up) The Lick-A-Chick.

Well, I didn't see it myself, but I do know that we Canucks seem to have a knack for spotting the Son of God in the least obvious places. A few years ago, Josephine Taylor of Constance Lake, Ontario announced that she had the image of Jesus Christ on her bathroom floor. She told the media "one morning I just looked down and there it was, plain as day."

The local minister was more sceptical. He said that as far as he could see the image was nothing more than some worn spots in the linoleum adhesive. Other viewers disagreed -- more than three thousand Canadians dropped in to Josephine's place to have a gander.

Not that discovering the Lord in unusual locations is by any means an exclusively Canadian trait. Our neighbours to the south have an even stronger flair for Extreme Religious Experience (witness snake chuckers, suicide cults and half of the evangelical nutbars on Sunday morning US television) -- and they manage to find Christ's image in the most amazing places -- everywhere from ceiling plaster to the backside of a fried tortilla.

In 1987, thousands of wannabelievers lined up to reverently file through Arlene Gardner's trailer home in Estill Springs, Tennessee. They were there in order to gawk at the silouhette of an Old Testament-style face that appeared on Arlene's General Electric freezer. Arlene had it on good authority that this was the Real Deal. She claimed that Christ came to her in a dream and told her personally that "he turned my freezer into a TV by electricity. He made it into a television set. That's how I knew he wanted this vision on my freezer for all the world to see."

You'd think if Christ was really looking for exposure he'd have dialled up Larry King Live -- but never mind. Arlene's convinced. And so were hundreds of credulous visitors.

Whatever the cause of the fad, it's definitely contagious. A farming family in Taft, Texas swear they've got the image of Christ embedded in the swirls of plaster on their living room ceiling. In Fostoria, Ohio, more than a dozen people reported seeing His Face on the side of a soybean oil tank. In New Mexico, a Latino housewife is certain she saw the face of Jesus smiling back at her from the surface of a tortilla that she had burned in a frying pan.

And in Santa Fe Springs, California, a home owner got so fed up with the noisy crowds that gathered nightly to study what they said was an image of Christ being crucified, that he installed floodlights to dispel the image. "It was just a trick of light caused by two streetlights shining on a real estate sign" the man grumbled.

Yeah...but maybe it was a really spiritual real estate sign.

YOUR LOCAL COMMUNICATIONS SERVICE

* ANSWERING SERVICE
Live & Personalized

* PAGERS
Local to international

* VOICE MAIL
Customized for you

* AD RESPONSE
Your number or ours

* ORDER TAKING
24 hours a day

Canpage Communications Ltd.

938-3867
408 Pitt Street, Cornwall
www.clientelplus.com

Keeping Levi Strauss in Cornwall

Dear Editor:

Sucking up to Levi Strauss to keep their plant in Cornwall won't do! Cornwall's "need" for the jobs is not enough to keep them here. Even a tax break won't convince them. And certainly favoured treatment from the Unemployment Insurance fund won't appease them for long.

Levi Strauss is a huge Multinational corporation manufacturing and selling all over the world.

They operate under our rules. Yes, they operate under the legislation and policies dictated by the people we elect. The Canadian government led by Jean Chretien and passively supported by our provincial and municipal politicians made the Free Trade deals. Citizens apathy encourages our leaders to think we agree with these sell-out and giveaway policies, but we don't and we didn't vote for Free Trade!

Now, Levi Strauss is about to exercise its right under our rules. Thousands of other companies have already moved their equipment and jobs to the U.S., Mexico and China under our rules.

Our rules under Free Trade say that Canadians will buy Levi Strauss jeans made in Indonesia free of protectionist taxes of duty. Indeed our government bends over backwards to import these products as smoothly and as easily as buying a pizza by phone.

Levi Strauss employs some very sharp managers. They can recognize a good deal when they see it and who can blame them? Our rules give them options!

Levis has the option of buying labour in Cornwall at $11.00 per hour or they can buy that labour in Indonesia for 50 cents per hour. Either way they can sell their goods to Canadians through Wal-Mart. You don't have to be a rocket scientist to see that Levis is going to decide to manufacture in Indonesia, just like thousands of other companies have already done.

I hope you get the point that we will not keep our companies and Canadian jobs if we have to compete with that kind of cheap labour.

You ask for support. You have got my support to:

1. recognize that Free Trade is a mistake.

2. make the point strongly with our federal and provincial governments.

3. cancel the Free Trade bad deals.

4. impose high duty and taxes on imports.

5. encourage Canadians to compete with Canadians for the consumers dollar.

6. Put Canada back to work. Canadians manufacturing for and servicing Canadians.

Thirty million Canadians eat an awful lot of food. We wear a lot of pairs of jeans. We consume a lot of chemical and drug products. We buy and maintain a lot of cars. Canada is a big market!

Canadians deserve a good living and a fair share of Canada's abundant resources. People without jobs are not significant consumers. Unemployed or welfare recipients don't buy very much of anything.

We have the makings of a thriving, prosperous country. If we don't stop the Mulroney sellout/giveaway we're headed for Third World status.

So if you want Levi Strauss to stay in Cornwall, don't make Canadians compete with China for jobs.

Sitting back crying won't do either. Action is needed. Protectionism may be a dirty word in the minds of some, but it works. Let's do it!

Sincerely,
Stan Body

The Voice of Bell

Dear Editor:

I am a telephone operator for Bell Canada, and as an employee for the company for 18 years, I find myself wondering why 'Ma Bell' would consider selling the best thing that ever happened to telecommunications.

Why sell off not only a profitable department, but one that has done more promoting for Bell Canada than any other department? Operator services is as Canadian as hockey, and our famous Quebec maple syrup.

So why sell us out to another company, no less a U.S. based company? Have we not served your customers well enough? Have we not generated enough revenue for you? Have the dollar signs become so important to you mother Bell that you have lost sight of the people behind your voice? We have always been the 'Voice of Bell', so tell me who now speaks on your behalf?

Sincerely,
Catherine Roy
Cornwall, ON

Let's Invest Our Money Wisely

Dear Editor:

When administration and council decided that they were going to invest the 24 million dollars left over from the sale of Cornwall Electric, it was disappointing, as this was not the impression given at the public meetings as to how the investments would be handled.

A quote in the Standard Freeholder on January 26th read as follows: "We have never squandered away our investments, I have full confidence", alluding to the city administration's managing the investment funds.

I for one do not have full confidence based on the city's previous administration of funds.

Is this not the same administration that year after year has presented budgets to council, only to find out at year end, that they have under estimated expenditures by as much as 750 thousand dollars as was the case last year. Is this not also the same administration which ran up 35 million dollars of debt to the city, which is one reason why Cornwall Electric was sold.

Then there is the little matter of the Cornwall Aces which cost the city upwards to 4-1/2 million dollars. Isn't this the same administration which was quoted as saying that the cost of operating the Aces would amount to approximately 100,000 thoursand dollars per year.

Frankly, it was no surprise to me, that somehow city administration would find a way to get their hands on the 24 million dollars. My biggest feat now is that they will fritter away the money as they, in my opinion, are short in investment, expertise.

Secondly, having control of that amount of money could conceivably put too much power in the hands of a partisan few.

Proposals should be called, and the investment company chosen should be the one to guarantee the highest rate of return, based on the strict government rules, in existence which are in place to protect our investments.

In closing, I ask city council to re-consider its decision and invest the money, as was the plan put forward in public meetings. I also would ask for full public disclosure of where the 7,000,000 million dollars, made available from the debt servicing payments, is going to be spent. Let me be so bold as to suggest a tax reduction to our down trodden taxpayers and to our overtaxed businesses.

Yours truly
Syd Gardiner
Cornwall

Park or Museum ... Which Would You Choose?

Dear Editor:

Lately your newspaper has published stories on the ongoing efforts of Mr. Ian Bowering, the Historical Society and others who have been taking the lead to have the Wood Museum re-located to Lamoureux Park.

Sorry, but I just can't get too excited about museums these days. The million dollar plus figure to just move the building to the park site, and the construction of the proposed new museum structure, sounds like too high a cost for the city to pursue during these tough economic times.

The last straw was the recent announcement that the City is asked to start negotiations on a new lease for keeping the Inverarden Cottage at its location on Highway Two. Shouldn't we be more careful about any and all Big Ticket plans for the City at this time?

A better plan, if indeed we must salvage the Wood Museum, would be to move the contents and some of the structure to the Inverarden site and combine the two attractins. It would mean a better overall tourist attraction and also save the precious green space at our prized park. Some of your readers will recall the extensive plans of the Floral Project I presented to the City a few years ago. Much of that plan called for the creation of a waterfall parkette and pond, a covered bridge across the canal, a rose garden, an herb garden and many other elaborate but affordable items. Incidentally, the city's attempts at creating a waterfall area east of the RCAF building, seems to have run into some development snags. But don't you think that investing dollars to create an enhanced natural setting with Lamoureux Park would be a wiser investment and provide a profitable tourism attraction than digging up our beautiful park to erect a large museum building, half of which will be underground.

The rest of the "Let's Get Growing Floral Project" is still intact, complete with a city wide segment that is potentially a strong contender to enable Cornwall to become a destination and not merely a stop over.

I trust I have not been too wordy, but in closing I ask you. If you had a choice, while on a holiday, to stroll through a beautiful floral park area or visit an underground museum ... which would you choose?

Thank you.

Bill Gallant
Cornwall

"Don't Be A Sap - Come Home & Hug A Maple"

Dear Editor,

"Don't Be A Sap - Come Home and Hug A Maple In '99 - Port Elgin, Ontario 's Homecoming '99 - August 12 - 15"

Port Elgin Ontario, known far and wide as the "Town of Maples" is asking all former residents, summer vacationers, cottage owners, visitors to Port Elgin, and those who have worked at BNPD(the Bruce Nuclear Power Development) to come back to Port Elgin for Homecoming '99, August 12 - 15.

Port Elgin will be celebrating its 125th anniversary of incorporation and has events planned for all ages including our ever popular street dance on Saturday August 14th. Over 30 events and attractions are planned. Registration for this event is $5.00 per person. (Cheques or money orders only please - no cash).

If you've been to our town's past celebrations you know just how much fun this will be! And if you weren't by now you've heard what you have missed. So this is one event you will want to book your holidays for - so don't delay register today or to get more information on this event

1. Phone: 1-800-387-3456 or (519) 832-2332

2. e-mailing: portelgin@sunsets.com

3. Faxing: (519) 389-3725

4. Visit the Chamber of Commerce's website at www.sunsets.com/portelgin

5. Mail - The Port Elgin Homecoming '99 Committee, c/o Port Elgin and District Chamber of Commerce, 515 Goderich Street, Port Elgin, Ontario, N0H 2C4

On behalf of our Homecoming Committee we ask that you help spread the word and get your friends together one for great party! We welcome you back for unbelievable fun and four days of nothing but good times, stories and laughter. You don't want to miss all this.

Sincerely,
Rob Dunlop
Chairman, Homecoming '99



Talk To Our Year 2000 Computer Experts
to address your millennium concerns

ACCESOWARE SERVICES Computer Technology Centre
Visit Our Showroom
Full Time Technicians Available To Answer Your Questions
Our Service Centre Is Open Daily
ACCESOWARE SERVICES 1170 Pitt Street Cornwall 933-9457



Hello … Is There Anyone Out There? We want to remind everyone out there that this is your public forum … we need to hear from you, so mail, fax or drop off your little anecdote or gossip to: 329 2nd St. W., Cornwall, Ont, K6J 1G8 or by Fax 933-0024 or E-mail your little ditty to us at snews@seawaynews.on.ca

SCUTTLEBUTT

Hats off to the Raisin River Conservation Area "Gray's Creek" winter project. I had a chance to try out the rinks and slide with my family last Sunday, we really enjoyed ourselves. A fun time was had by all. Folks, if you haven't been there yet, you don't know what you're missing.

A. Giguere.

If you want to get rid of a migraine without taking drugs, *try rubbing lavender oil into your temples at the onset of a migraine.* Lavender helps relax the muscles that contract and contribute to the pain.

Congratulations to South Glengarry resident **Ray Bartinikas**. He will receive the **Order of Canada** in recognition of his research work in insulating materials during a career with Hydro Quebec.

White Cane Week is celebrated during the week of February 7th to 13th. White Canes help Canadians who are blind "Take one step closer to independence". In celebration of White Cane Week, the public is invited to an **entertainment/information evening on Tuesday, February 9th,** at 7:30 p.m. at the NAV CANADA building. Call for tickets and reserve seating 936-2300.

Does your child have an allergy to nuts? A recent U.S. study found that 30% of kids who are allergic to tree nuts (walnuts, almonds, pecans), unknowingly ate them. This usually occurs in school, so alert teachers if your child has this allergy.

Way to go **Lori Dupuis** of Cornwall!! Lori is a member of the **Canadian National Women's Hockey Team** for the 5th consecutive year and will be playing at the World's Championships in Finland in March. Good luck Lori!!

Inform the bingo "lover" that **she ought to stay in the non-smokers section** at the "Hall". Better yet she could stay in the comfort of her own home and play the Kinsmen T.V. Bingo. She wouldn't even have to hear anyone choking.

A choker with rights!

A man in Portland, Maine, was arrested for driving a Thunderbird with a TV set welded to the hood. Apparently he watched the program on TV with one eye and the road with the other. The man said it was easy driving and watching at the same. *The judge was not convinced and served him a healthy fine.*

Kay O'Rourke would like to send a big bouquet of flowers to two teachers, **Andrea St. Louis and Evelyn Leet and a young gentleman for coming to her aid** on Tuesday afternoon, February 2nd, after a nasty fall in the parking lot of Ron's Fabrics. They were all very helpful and comforting and went out of their way to drive her and her car to her daughter's home. *In this fast-paced world of today, it's nice to see we still have angels walking amongst us!*


ICE FISHING
Equipment & Accessories
- Full Selection of Teardrops & Swim Jigs
- Live Bait
- Ice Augers
- Replacement Blades

Ice Tent Rentals & more
THE FISHING HUT
410A CUMBERLAND ST.
933-4636

SEAWAY SMILE

"Every week, the "Smilers" at AdVantages Advertising author "Seaway Smile" … a little bit of humour to get your week off to the right start.

The "Smile" can be accessed via the internet too!

http://www.nivek.ca/advantages/smile.htm

Your own submissions are always welcome!

Send them to advantag@nivek.ca

Farewell Willie …

The Mayor of Wiarton runs into the vet's office carrying Wiarton Willie, screaming for help.

The vet rushes him back to an examination room and has him put the gopher down on the examination table. The vet examines the still, limp body and after a few moments, tells the Mayor that Willie, regrettably, is dead.

The Mayor, clearly agitated and not willing to accept this, demands a second opinion. The vet goes into the back room and comes out with a Black Labrador. The Lab sniffs the body, walks from head to tail, and finally looks at the vet and barks. The vet looks at the Mayor and says, "I'm sorry, but the Lab thinks Willie is dead too."

The Mayor is still unwilling to accept that Willie is dead. So the vet brings in a Siamese cat and puts the cat down next to the gopher's body. The Siamese sniffs the body, walks from head to tail, poking and sniffing the gopher's body and finally looks at the vet and meows. The vet looks at Jim and says, "I'm sorry, but the Siamese thinks that Willie is dead, too."

The Mayor, finally resigned to the diagnosis, thanks the vet and asks how much he owes. The vet answers, "$650."

"$650 to tell me that Wiarton Willie is dead?!" exclaims the Mayor.

"Well," the vet replies, "I would only have charged you $50 for my initial diagnosis. The additional $600 was for the Cat scan and Lab tests.

GET AWAY FROM HIGH PRICES
50% OFF LAMINATION
25% OFF CUSTOM FRAMING
Hours: Mon. -Sat. 11-3; CLOSED Wednesday & Sunday
DEMPSTER'S Frameworks
1007 Montreal Rd., 938-7265

What a great idea … super dessert toppers: Leftover cookies and cereal crumbs are a real treat when sprinkled on top of ice cream or yogurt.

Nothing to do this weekend? Why not check out the **Winter Carnival '99 starting February 5th to February 14th.** Lots to see and lots of activities for the whole family.

On behalf of the Management and staff of Seaway News, our deepest *condolences to the family of Dr. Archibald MacPhee during his recent passing.*

Teachers: "Donald, if I say I have went, that is wrong, isn't it?"

Donald: *"Yes sir, 'cause you ain't went, you're still here!"*

Here is a tradition that your family might want to try: Many families set aside time for berry picking, apple picking and cooking together, filling the kitchen with aromas. It's the smells we remember - though the dishes always taste great too.

The Cornwall Police Service Civilians would like to extend **a huge thank you to the following** for contributing to our Dress Down Friday Fund in order to obtain baskets for four needy families in Cornwall … Carol Villeneuve, June Long, A&P SuperFresh (East End), Farm Boy, Zellers, WalMart, The Cornwall Police Services Board, The Cornwall Police Association, Cornwall Police Service Members and anyone we may have missed who donated money or food items. *Thank you again.*

Don't forget that "someone special" in your life next week. A box of chocolates, a red rose, a special romantic candlelight dinner-for-two or just a little note saying, "I Love You" and "You're Special To Me".

Why would the public want to hear Monica Lewinsky answering questions about her sexual relationship with President Clinton? I don't know about the rest of you, but I don't want to hear the dirty details.

STREET SMART AdVantages ADVERTISING Since 1979 with an ATTITUDE
Custom Logoed Promotional and Textile Products
55 Water St. W. Suite 240
938-8591

Bravo to Cornwall's **Dana Grant** and his ice-dance partner Marjolaine Mineau for finishing 7th out of 11 teams last weekend at the Canadian Figure Skating Championships in Ottawa.

The Ottawa Valley Weavers' and Spinners' Guild is searching for past members who may wish to participate in a retrospective exhibition to celebrate the 50th Anniversary of the Guild. If you wish to participate and want more information please contact Nancy Ingram at 232-6477 before March 1st, 1999.

"Hats Off" to the Action Paramedic Association of S.D. & G. for having their CPR clinic last weekend at the Brookdale Mall. It was very informative and well presented. This caller is all for "Advanced Paramedic Training", it is very much needed in our area. Keep up the good work.

Why don't people addicted to coughing go to a doctor instead of the movies?

Congratulations to the Tim Hortons Eastcourt Mall location for receiving a certificate of appreciation from the Eastern Ontario Health Unit recently. They are now a smoke-free location, along with the entire Tim Hortons chain from coast-to-coast effective January 1st.

"What's so great about Antonio Banderas?" the man asked angrily as his girlfriend gawked and drooled at the movie screen.

"Take away his hair, his looks, his muscles, his money and what have you got?"

"You," she sighed.

Friends of the Ingleside Library have used books for sale during library hours. Donations welcome.

newspapers tell the local story
CNA
Canadian Community Newspapers Association

Ever notice that the day you start a diet is the same day someone wants to take you out to dinner!

The notion that the **City should spend $100,000 on a year 2000 party is absolutely absurd.** This is one idea that should die immediately.

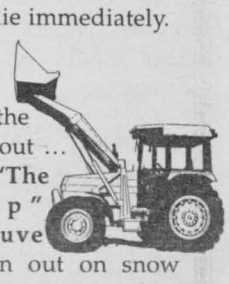

Well, the word is out … **Paul "The Champ" Villeneuve** was seen out on snow removal or is it snow deposit? Next time, you might want to use the soft, fluffy snow … and avoid the windshield!!

KRAZY KLASSIFIEDS

submitted by wally howard

WHOEVER borrowed our portable toilet please return within 24 hours. Lot 31 Shady Campgrounds.

Cornwall HONDA
1996 NISSAN MAXIMA

Giant Indoor Sale
Brookdale Mall 938-9892


Designer Frames
Designer Quality
A Gallery Like no Other
LOGAN'S GALLERY Gift Shop
204 2nd St. East
938-3629

To the person responsible to buying cigarettes for my 13 year old son, in the McConnell, 11th St. & Fifth Wheel area … I hope you're a smoker, because for what little profit you make from him buying them, I hope you choke on it!!

From a very upset parent.

Did you know that Monaco's National orchestra is larger than their army?

Patience is a virtue that carries a lot of "wait".

Thought of the week … Don't necessarily try to do what others do, but do what you can do best.

Vice-Chair of the Board

Chair of the Board

Mappins Jewellers in Cornwall Raising Money for the United Way

The week leading up to Valentine's Day is a busy time at Mappins Jewellers, Cornwall Square, as customers come in hoping to find the perfect gifts for their loved ones. This year, Sue Perreault, store manager, decided to think of those less fortunate during the hustle and bustle of Valentine's Day shopping. From Thursday, February 4th, 1999 to Sunday, February 14th, 1999, Mappins Jewellers, Cornwall, presents Valentine's Day for United Way, where for every purchase of $99 or more, Mappins will make a $5 donation to the United Way, and for every purchase of $1000 or more, a donation of $10 will go to the United Way.

Perreault developed this promotion as part of the kick off to this year's annual United Way Drive. "Valentine's Day is such a busy time for us at the store. This promotion is a great way to give back to the community, since all the money raised is distributed to local charities. It also makes our customers feel that they're making a difference," says Perreault. "Hopefully Valentine's Day for the United Way will become an annual event."

When customers spend over $99 or over $1000 they are given a receipt stating that $5 or $10 has been donated to the United Way. Customers can keep this for themselves or give it along with the gift, as an added feel-good bonus. "I'm excited about this cross promotion," says Perreault. "Hopefully Valentine's Day for the United Way will become an annual event."

Mappins Jewellers, Cornwall Square is located at 1 Water Street East.

Rodger Grant TOYOTA

Get a Sweetheart of a Deal on the Award Winning Toyota Corolla!



GIANT INDOOR SALE

BROOKDALE MALL, CORNWALL 938-9892

Registration

Was your child born in 1995?

If so, it's time to register for Junior Kindergarten

Before February 19

Telephone the appropriate school to make an appointment to register your child for September 1999.



February 22 to 26, 1999

Official registration of your child.

N.B. Please bring the baptismal certificate when registering.

Growing Together in Catholic Community

City of Cornwall

Bishop Macdonell
300 Adolphus Street
Tel.: 933-6739
Regular
Ron McAllister

Immaculate Conception
600 McConnell Avenue
Tel.: 932-3455
50/50 French Immersion
Helene Periard

Sacred Heart
1424 Aubin Avenue
Tel.: 933-3337
Regular
Joe Meehan

St. Anne's
607 Surgenor Street
Tel.: 933-4615
50/50 French Immersion
René Carrière

St. Columban's East
344 Adolphus Street
Tel.: 932-0611
50/50 French Immersion
Deborah Zabloski

St. Columban's West
323 Augustus Street
Tel.: 933-3113
50/50 French Immersion
George Lagrue

St. Paul's
721 Eleventh St. E.
Tel.: 938-1368
50/50 French Immersion
Beverley Bellefeuille

St. Peter's
1811 Second Street East
Tel.: 933-1007
Regular
Ray Barnes

Glengarry County

The Alexander
46 St. Paul Street
Alexandria
Tel.: 525-2842
Regular
Helena McCuaig

Iona Academy
R. R. No. 2
Williamstown
Tel.: 347-3518
50/50 French Immersion
Charlotte Rouleau

St. Joseph's
220 Main Street
Alexandria
Tel.: 525-4274
50/50 French Immersion
Daniel Conway

Stormont County

Our Lady of Good Counsel
Dickinson Drive
Ingleside
Tel.: 537-2556
50/50 French Immersion
Shirley Myre

St. Andrew's
St. Andrews West
Tel.: 932-6592
Regular
Michael Bradley

St. Patrick
1001 Promenade Heritage
Rockland
Tel.: 446-7215
Extended Program
James Leonard

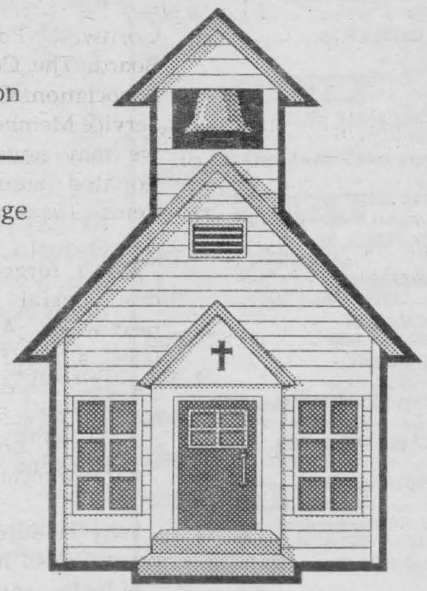

Dundas County

St. Mary's
37 Main Street
Chesterville
Tel.: 448-2158
Regular
Michael van de Kamp

St. Mary's
Augusta Street
Morrisburg
Tel.: 543-2907
Regular
Patrick McCourt

Junior Kindergarten
Your child must be 4 years of age before January 1st, 2000

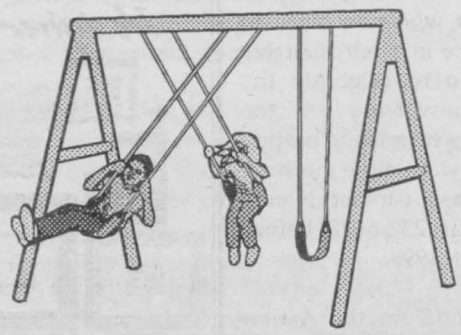

Senior Kindergarten
Your child must be 5 years of age before January 1st, 2000

If you missed the registration period or for more information,
please contact Kevin Lydon, Deputy Director of Education/Superintendent of Education at
(613) 933-1720 *or 1-800-267-7136*

CATHOLIC DISTRICT SCHOOL BOARD OF EASTERN ONTARIO

WESTERN REGION
Eric Hutcheson Rd at Hwy 29, P.O. Box 427
SMITHS FALLS, Ontario K7A 4T4
Tel: (613) 283-5007 or 1-800-267-7945
Fax: (613) 283-2782

EASTERN REGION
835 Campbell Street, P.O. Box 130
CORNWALL, Ontario K6H 5S8
Tel: (613) 933-1720 or 1-800-267-7136
Fax: (613) 933-7586

Nancy Kirby
Chair of the Board

Charles Adams
Vice-Chair of the Board

Frank Musca
Director of Education



AUTO MART

FOR COMPLETE
COLLISION & REFINISHING NEEDS
Factory Trained Technicians
100% Satisfaction Guaranteed
Call FRANCIS Today!

Goodwrench Service
Eight Time Winner of the President's Triple Crown

Roy's
We treat you Royally Nous vous traitons Royalement
Hwy. 34 Green Valley 525-2300 1-800-267-7173

MR CARS
AUTO BODY
COLLISION, RESTORATION & INSURANCE CLAIMS
Mark Cuillerier
19015 Glen Rd.
Williamstown 931-0995

NEW CAR BUYERS
Now There's Another Price To Consider

(NC)—When new car buyers head out onto the dealer's lot, they'll see that the sticker price isn't the only price on the side window. In fact, the listed price of a new vehicle is just the beginning, and these days, everyone is looking for the best deal they can get.

Canadians now have a valuable new tool they can use to find a real bargain when buying a new vehicle. By January 1999, all new cars, vans and light-duty trucks sold in Canada will display the EnerGuide label for vehicles.

The new EnerGuide label is similar to EnerGuide labels on new stoves, fridges and dishwashers. The label will be posted on the side windows of new motor vehicles or included on the specifications and price list. Look for the EnerGuide logo on your next new car.

The EnerGuide rating is based on the results of standardized test procedures to calculate a vehicle's fuel efficiency. City and highway fuel consumption figures (L/100 km and mi/gal) are clearly listed in an easy-to-read format. The figures are also converted into annual dollar amounts, so new car buyers can compare the fuel economy of different model vehicles.

If labels are missing, dealers should be able to produce them or at least provide the manufacturer's approved fuel consumption ratings.

It's a good idea to go to the dealer as an informed consumer. At-home comparison shopping for a new vehicle is easy, thanks to the 1999 Fuel Consumption Guide. Use it to find out which models are gas guzzlers and which ones will be economical to drive.

One Million Cars May Fail Ontario Emission Test

Council recommends ReinCARnation

As many as twenty percent of the 4.5 million vehicles to be tested under Ontario's new Drive Clean program in 1999 may fail according to the Ministry of the Environment. For those one million motorists caught by the program a simple tune-up or exhaust system repair will be sufficient to keep their cars on the road. But for others facing costly repair bills, the Recycling Council of Ontario (RCO) is suggesting a simpler solution – ReinCARnation.

"Automobile ReinCARnation is about giving cars a second life" explains Program Manager Chris van Rossem. "People with polluting or end-of-life vehicles can donate them to be environmentally dismantled and recycled. In exchange, the RCO will give them a free tow and a charitable tax receipt for the value of the car," says van Rossem.

To date almost 3,000 such vehicles have been recovered through the program. Polluting liquids like antifreeze, motor oil, and transmission fluid are safely drained and recycled. Parts are reconditioned while tires and metals are recycled into new products. Proceeds from ReinCARnate support RCO's recycling education programs in the Province.

"We think the Drive Clean initiative is an important step in reducing Ontario's smog problem," says van Rossem "and we hope that people with highly polluting or dead vehicles will choose to ReinCARnate them."

The Rein-CARnate program is endorsed by the Ontario Ministry of the Enviro-nment and is supported by Ontario Hydro, Saftey-Kleen, the Canadian Petroleum Products Institute, the Shell Environment Fund and the Ontario Automotive Recyclers Association.

THE CAR DOCTOR

Peter Millard



Steering me wrong!

(NC)-I own a 1989 LeBaron which did not steer properly from day one. Over the first five years, this car had three front wheel alignments, four sets of tires (my odometer shows 85,000 kms.) numerous wheel switchings and finally, the Chrysler people installed some sort of torsion bar on the rear wheels, all to no avail. I am still having this problem and wonder what else I might have the mechanic look at.

Delson, Quebec

We have been told that slight axle play, even as small as 1 millimeter, might cause this problem. Have this checked and if loose, have the mechanic tighten the castle nut of the axle. A rear wheel with excessive play in the axle is a no-no on any vehicle. As a side commentary, adjusting any bearings so tight that no play exists at all can cause early bearing failure so make certain that they are tightened to specifications.

DOMESTIC AUTO SALES
1100 PITT ST. 933-3668
Quality & Serviced Used Vehicles

'96 FORD ESCORT ST WAGON 53,000 km, auto, air, p.w., p.b. $8,800
'96 TAURUS 81,000 km, 4 dr., auto, air, cruise, p.w., p.b. $9,800
'92 ACCLAIM 162,000 km, 4 dr., auto, air, cruise, p.b., p.s. $4,200
'93 FORD PICK UP LARIAT XLT king cab, 159,000 km, loaded, like new $11,995
'92 FORD TEMPO auto, air, stereo, 4 dr., 96,000 km $4,995
'91 HYUNDAI EXCEL 112,000 km, 2 dr., auto, hatch back $2,800
'91 CROWN VIC, has everything (highway driven) $3,900
'91 CHEV SPRINT, 4 dr., auto, new engine, perfect cond. ... $2,800
'90 MAZDA 323, 2 dr., hatch back, 5 spd $3,900
ALL CARS COME INSPECTED, ROAD TESTED, CERTIFIED, AND 30 DAY FULL AND UNCONDITIONAL WARRANTY

Buy Rite
'95 DODGE RAM 1500 ext. cab, 59,000 km, gold, warranty ... $19,990
'91 PLYMOUTH VOYAGER 7 pass., white $5,995
'90 CHEVROLET ASTRO 8 pass., loaded, free warranty $5,995
'90 CHEV LUMINA, 4 dr., V6, maroon $4,995
'90 BUICK SKYLARK, V6, white, mint, 139,000 km $4,795
'90 PONTIAC SUNBIRD 2 dr., red, auto $4,595
'89 BUICK LE SABRE LTD, V6, blue $4,395
'89 PONTIAC BONNEVILLE, V6, 4 dr., white, 127,000 km $3,995
'89 CHEV CAVALIER RS, 2 dr., blue, auto $3,595
'89 FORD TEMPO 4 dr., burgundy, auto SOLD .. $1,295
'88 MERCURY SABLE WAGON V6, white $3,795
'88 PONTIAC FIREBIRD FORMULAE, V6, t-top $3,395
'88 PONTIAC SUN 4 dr., white, auto SOLD .. $3,295
'88 TOYOTA TERCEL DX, 5 speed, blue.....AS IS SPECIAL ... $1,295
'88 DODGE SHADOW, 4 dr.....AS IS SPECIAL, REDUCED $995
'87 OLDS CALAIS GT V6, new mfc. engine, MINT $6,995
'87 HYUNDAI PONY, 4 dr., 5 spd., red $1,595
'86 MERCURY GRAND MARQUIS WGN, ...AS IS SPECIAL, ... $1,495
'86 NISSAN PULSAR WAGON, automatic .....AS IS SPECIAL $995
'86 PLYMOUTH VOYAGER 7 pass., auto, ... SOLD $895
'85 DODGE ARIES 4 dr., A1 condition, SOLD .. $1,795
'83 GMC S10 PICK UP, V6, Brown $2,795
16 FT FISHING BOAT, 25 hp Mercury, trailer, fishfinder, ... $3,595
82 HONDA NIGHTHAWK 750cc bike $1,995

BUY RITE Auto Sales
GAETAN (GAITS) LANDRIAULT
OWNER (FORMER BANK MANAGER)
1323 PITT ST., CORNWALL,
932-CARS (2277)
if busy: 932-0063
BUY-SELL-LEASE TO OWN
FINANCING AVAILABLE
www.cdn-auto-online.com/buyrite.html

94 LUMINA APV VAN
Certified, 1 yr. warr. incl.
$7,450
not exactly as illustrated

96 FORD TAURUS GL, V6, loaded, 45,000 km $13,600
96 FORD TAURUS GL WAGON, top of the line $10,750
96 CHRYSLER INTREPID, compare at $10,000
96 FORD TAURUS GL, 90,000 km, pretty as a picture $10,000
95 MUSTANG GT, convertible, mint, 55, 000 km $19,750
95 LUMINA LS, full load $9,500
95 HYUNDAI ACCENT GL, 4 dr., auto $5,450
95 PONTIAC GRAND AM SE, 4 dr., 6 cyl., Wht on Gr $8,750
94 OLDS ACHIEVA, V6, nice $7,250
94 CHEV CAVALIER, 2 dr., coupe, very nice $5,850
94 FORD ESCORT LX, 4 dr., auto $5,500
94 MAZDA MX6, 4 cyl., 5 spd., loaded, $9,900
93 MERCURY COUGAR XR7, 91,000 km, V8 $7,250
93 CHEV CAVALIER, 4 dr., auto, green, 123,000 km $4,250
92 NISSAN 240Z, like new, red, low kms $5,850
91 BUICK PARK AVE... SOLD ...eaned & taught $5,950
91 PONTIAC 6000, very good cond. $3,850
90 CHRYSLER IMPERIAL, Top of Line 123,000 km. $5,250
90 BUICK LE SABRE, burgundy $5,400
90 PONTIAC SUNB... SOLD ...full load $2,850
89 FORD T-BIRD, ve... SOLD ... $3,850
88 GRAND PRIX LE, 90,000 km $3,700
88 PONTIAC BONN... SOLD ...on red, nice shape $3,450
ALL VEHICLES CERTIFIED. 1 YEAR WARRANTY INCLUDED

TRUCKS & VANS
96 CHEV LUMINA APV, 3.4 litre $10,500
96 GMC JIMMY, pr... SOLD ... $18,650
96 FORD RANGER XL, 5 spd., compare $7,995
95 PONTIAC TRANSPORT SE, very nice, $10,000
95 CHEV S10, 59,000 km $8,000
94 FORD EXPLORER XLT, $14,500
94 CHEV LUMINA VAN, $7,500
94 RANGER XL, gre... SOLD ...h... 109,000 km $7,450
93 FORD AEROSTA... SOLD ...nice $5,450
93 FORD AEROSTAR, cargo van $4,775
91 CHEV. 1500, 6 cyl SOLD $6,000
90 RANGER XLT EXT CAB, two tone, red & silver $5,200
90 MAZDA 4X4, pic... SOLD ... $4,250
90 CHEV S10, $2,800
89, JEEP CHEROKEE Ltd., 4x4, 6 cyl., $5,500
88 NISSAN MULTI... SOLD ... $2,000
We can get any make or model, thousands of vehicles at our disposal, weekly.
If you need cash, trade down.
WE SELL FOR LESS!
- On the spot financing - Warranties
MIDWAY MOTORS
933-2449 1714 Vincent Massey Drive
FREE CLASSIFIEDS ON OUR WEBSITE
www.midwaymotors.on.ca

McCONNELL TIRE & AUTOMOTIVE
1920 McCONNELL AVENUE (ACROSS FROM 5TH WHEEL) 932-0456
MOBIL OIL V.I.P. PROGRAM
Visit us just four times for a Mobil Oil change, and we'll be happy to change your oil, free. Just present your Mobil charge card and we'll stamp it with each Mobil Oil change you purchase. After your fourth visit, we'll giv eyou a free oil change with up to 5 litres of premium Mobil Motor Oil. So come into our shop for the best return on your investment.
1 2 3 4 5
$19.95 10W30 or 5W30
+environmental disposal fee - $1.50/oil change

The Optimist Creed



Promise yourself.

To be so strong that nothing can disturb your peace of mind.

To talk health, happiness and prosperity to every person you meet.

To make all your friends feel that there is something in them.

To look at the sunny side of everything and make your optimism come true.

To think only of the best and to expect only the best.

To be just as enthusiastic about the success of others as you are about your own.

To forget the mistakes of the past and press on to greater achievements of the future.

To wear a cheerful countenance at all times and give every living creature you meet a smile.

To give so much time to the improvement of yourself that you have no time to criticize others.

To be too large for worry, too noble for anger, too strong for fear and too happy to permit the presence of trouble.

Optimist International, founded nearly eighty years ago, along with the Optimist International Foundation provide the backbone in planning, structure, training and financial backing for all clubs who work with these programs in communities around the world. Many have found inspiration in The Optimist Creed. In hospitals, the creed has been used to help patients recover from illness. In locker rooms, coaches have used it to motivate their players. Optimist International adopted this creed in 1922. It was originally published in 1912 in a book titled: "Your Forces and How to Use Them" The author was Christian D. Larson, a prolific writer and lecturer who believed that people have tremendous latent powers, which could be harnessed for success with the proper attitude. On January 27th, the Cornwall Optimist Club held a gala evening in tribute to young members who had participated in an essay contest entitled "The Key To Success". Over 75 essays were submitted, exploring the elusive concept of what "Success" really is and means.

Pictured with Dianne Johnson, event organizer and Raymond Darveau, President are Domenic Roy, Nathalie Boyer and Robert Marion.

Story & photo by Aubrey Johnson

Youth Service Canada

YOUTH SERVICE CANADA / SERVICE JEUNESS CANADA

Youth Service Canada (Y.S.C.) is a program funded by Human Resources and Development Canada. The program's objectives are to involve youth in the improvement of their communities while gaining valuable experience.

The current "Tourism 2000" program, administered by the T.R. Leger School, has attracted fifteen participants with a wide variety of skills. Achievements include university education, worldwide travel, community volunteerism, and proficiency in sports and the arts. The unifying factor in the group is their ambition; they are hard working people with the best interest of the community in mind.

The focus of "Tourism 2000" is to assist the region of Cornwall and SD&G in developing and promoting its many attributes. There are many initiatives underway including:

- development of a major Antique festival
- organizing rural historic driving tours
- development of new eco-tourism programming
- urban beautification and image enhancement programs.

Both the community and the participants will benefit greatly from this ambitious six month program.

Snowmobile Clubs Battle Back From Ice Storm

Eastern Ontario Snowmobile Trails Open For Business

A Special Report by Craig Nicholson, The Intrepid Snowmobiler.

Life in Eastern Ontario is getting back to normal today, but the past year hasn't been easy. Just ask any of the thousands of club volunteers from Pembroke to Cornwall who have spent countless hours in the bush to reclaim their snowmobile trail system from the unkind clutches of Mother Nature. Like so many others, theirs is largely an untold story, perhaps made even more so by virtue of taking place in the backwoods and hinterlands far away from public view and media scrutiny. But their achievement in retaming almost 10,000 kilometres of trails stands as a testament to the dogged determination, resilience and can-do spirit of Eastern Ontarians. And to their love of snowmobiling.

In the aftermath of the storm, many of Eastern Ontario's snowmobile trails were virtually obliterated. "It was as if the trails had never existed," remarked Robinson. "Trails that have been maintained and groomed each winter for thirty years, and used by generations of snowmobilers, literally disappeared, as if an evil sorcerer had waved his magic wand." We've all seen the television pictures of the downed trees, branches, utility poles and wires in the urban and rural areas. Now imagine the tangled mess on the trails, surrounded by hundreds icy web that in many locations, not even the largest equipment would move it.

So, much of the clearing had to be done by hand, using chain saws and bushwhackers, axes and machetes. No sooner would one trail be partially opened, then a second fall of dead and broken limbs would block it again.

Undaunted, Eastern Ontario snowmobile clubs made remarkable progress through the balance of last winter. Like their pioneer forefathers, they cut pathways through the woods that would connect communities, businesses and people by snowmobile trail.

So what, you say? Snowmobile trails may not be high on your priority list. After all, what's the recreational fun of a few thousands snowmobilers compared to the broader magnitude of ice storm recovery? It is only when these trails are put into a business context that their significance as prime winter economic generators becomes apparent. As does their importance to the community at large.

In a series of late spring and early summer meetings, the OFSC and 41 of the snowmobile clubs most adversely affected by storm damage assessed the possibilities, and by summer's end, COBRA had allocated up to $1.5 million to assist clubs with reopening the trails that would help recharge the winter economy. The work continued in the bush all last summer and fall, and for once, clubs were thankful when a late first snowfall bought them extra time to put the finishing touches on their new and improved trail system.

Almost 10,000 kilometres of groomed trails are not only open, they are now smoother, wider and safer than ever before. Because damage was so severe, clearing trails often meant virtually starting from scratch.

Craig Nicholson's syndicated column "The Intrepid Snowmobiler" appears in many Canadian newspapers. He also hosts "The Intrepid Snowmobiler on Radio" and appears regularly on Snowmobiler Television. He writes feature touring stories for Snow Goer Canada and Outdoor Canada magazines.

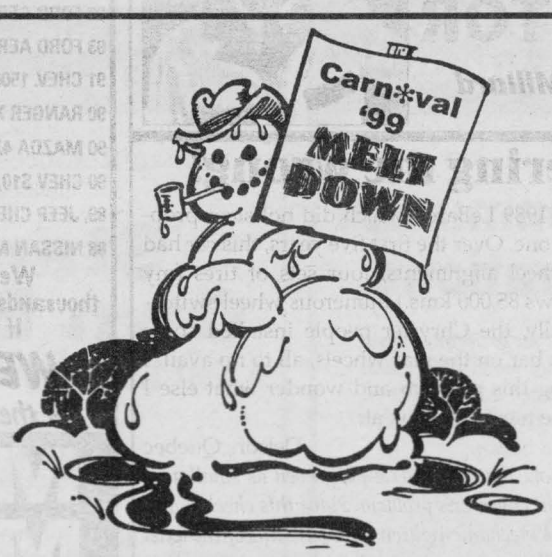

Sunday, February 14th, 1999

Civic Complex - 6:00 pm

CANADIAN STYLE BUFFET

beans, tourtiere, ham, coleslaw, bread, butter, coffee or tea, cake

ENTERTAINMENT

Studio C Dancers - The Brisson Brothers

Children under 12 - $5.00 Adults: $8.00

Closing Ceremonies Sponsored by

Bell

COMPLETE EYEGLASSES

IMPOSSIBLE PRICES!

FRAME & LENSES $49

REGULAR BIFOCALS FRAME & LENSES $99

INVISIBLE BIFOCALS FRAME & LENSES $149

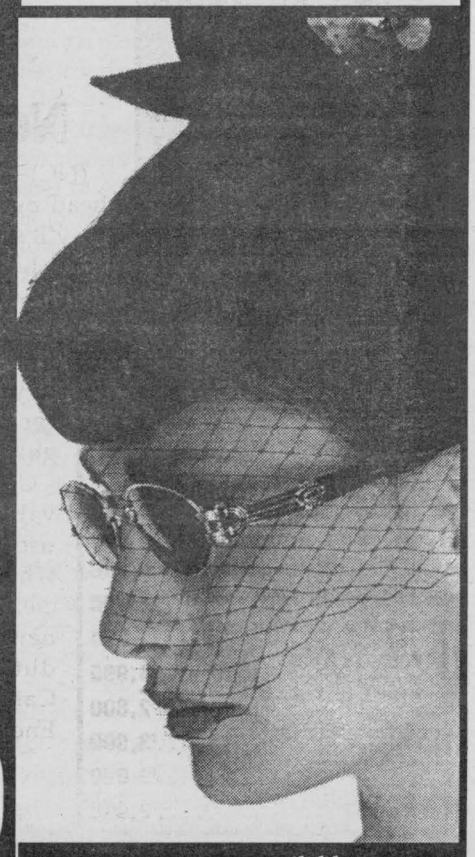

Eye Exams Available

LAURIER OPTICAL

BROOKDALE MALL Cornwall 936-6666

Sweetheart Deals

Fall in love with a dreamy new vehicle, and we'll sweeten the deal for you.

1999 COROLLA



4.8% Fin. up to 60 mo. 6.8% Leasing up to 48 mo.

1999 TERCEL



1999 CAMRY

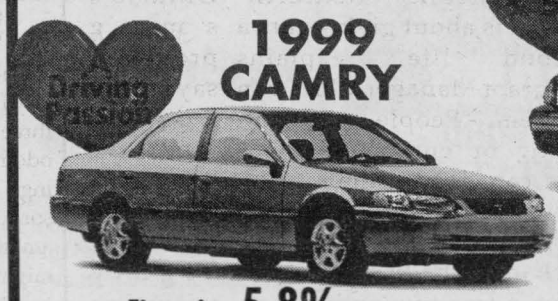

Financing 4.8% up to 60 months

Leasing 4.8% up to 48 months

Financing 5.8% up to 60 months

Leasing 5.8% up to 48 months

1999 AVALON

Financing 5.8% up to 60 months

Leasing 6.8% up to 48 months

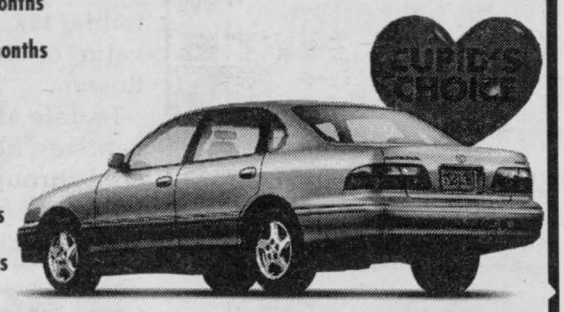



Jacques-Yves Parisien



Sandra Suave



Viola McRae



Vernon Campbell



Ed Poburyny

HIGHLAND TOYOTA

Main St., MAXVILLE

See Dealer For Details

527-2735 ~ 1-800-664-7353

Assembly of First Nations ~ Languages ~

by Richard Wagamese

I remember the first word I ever spoke in my traditional language. Peendigaen. Come in. I was twenty-three and had been reconnected to my original family less than a year. The gentle roll of Ojibway was foreign to me after two decades in the non-native foster care system and at first that simple word felt awkward, clumsy, wrong.

But when the person I spoke to smiled and stepped into my mother's house I felt complete, worthy, real.

Peendigaen. Come in. It's significant that this would be the first word I spoke since it allowed me to come in to a fuller realization of myself. Up to that point I still felt like a stranger in my own home. When my people would talk around me I could not be included and I felt alone, afraid and angry.

Alone is not a comfortable feeling. Human beings were not created for solitude and when language prevented me from being included the sense of aloneness was difficult. It made me withdraw. Coupled with the fear I felt, it was devastating. I was afraid that people, my own people, would think less of me when they discovered I did not speak my language. So I withdrew even further. After struggling to make a reconnection, feeling like withdrawing over the language issue was confusing.

All of which made me feel anger.

I was angry at the Children's Aid Society for removing me from my roots at three years old, for forcing me into a non-native world, and for abandoning me to the so-called care of people who did not care whether I discovered my real self at all. Added to that I felt angry with my family for speaking Ojibway around me. I thought they were purposely trying to isolate me when all they were doing was doing what came naturally to them - speaking their language.

And I was angry with myself.

Inside me was a private rage. I felt inadequate because in the short year I had been returned to my family I had not picked up any words at all. I felt inferior. My years in the outside world had taught me to rebel at inferiority, to fight it, to prove myself capable in the eyes of that world, to take a strong, prideful stance against it - and my reactions were the same in this case. I became closed, aloof and distant.

Eventually, however, the magic inherent in our culture saved me. My people allowed me both my feelings and the time to acquire a sense of the language. There was no forced feeding of expectation - merely a quiet acceptance of where I'd been, what had happened to me, and the knowledge that we all arrive where we need to arrive when we are supposed to get there.

When I felt no pressure to become more, I relaxed. My eyes, ears, heart and mind opened up to the possibility of the reconnection experience and I began to learn. Soon the idea of the language became real to me and soon after that, my first Ojibway word rolled off my tongue.

In the years since I have learned more. Although I am far from fluent in my first language I have an understanding that allows me to feel included, a part of things, when Ojibway is spoken around me. The knowledge of belonging is the greatest gift that comes with speaking our languages. Language is the door that allows us to come in to a full knowledge of ourselves as aboriginal people.

There will always be those who return to our circles without the ability to speak. I have heard people tell returnees that they are not Indian if they cannot speak their language. I have heard them called down, rejected and abandoned because of their lack of the tongue. This is what we need to avoid if our languages are to survive and flourish.

Our people cannot speak their languages largely because of circumstances beyond their control. Maybe their parents left the language behind and did not teach them, or more likely, outside agencies removed them from their roots and access to their language. What's required is patience and acceptance of where they've been, what has happened and the fact that we all get where we need to go at our own speed. You can't force feed language. It's learned slowly over time and should be part of the gifting we extend to our own when they return to us, when we stand at the doors to our communities and say, "Peendigaen" - come in.

Self Employment Assistance



Marketing ... Business ... Concepts ... Client Needs ... Responsiveness ... Non-Verbal Communications ... Business Plans ... What do the following terms have in common? For the recent grads of the Self Employment Assistance Program, a partnership between St. Lawrence College and HRDC, it now means a firm grasp of what is involved in setting up their own entrepreneurial businesses. An in-depth 8 week program allows selected applicants to benefit from tutoring supplied by industry professionals, whose primary goal it is to see these eager candidates succeed in the harsh reality of the business world.

Pictured with instructors Jay Woollven, Heather Robertson and Francis Lougheed are the new members of Cornwall's elite business community.

Story & photo by Aubrey Johnson

ASK THE DENTIST



Louis Cardinal, BSc, DDS, FAGD
SEAWAY NEWS

Do You Suffer From Dry Mouth?

As the need for medications to control medical conditions grows, so do the side effects related to these medications. Some examples are the use of blood pressure and antidepressant pills. Many patients on these medications suffer from dry mouth, often without being aware of it. Over time,(as little as a few months for some) the lack of proper salivary flow leads to aggressive dental decay. In the elderly, this decay often occurs in the roots, creating a problem because root decay progresses fast and repair can be difficult for the dentist. Cancer patients who receive radiation treatment to the head and neck areas will almost always suffer from a temporary decrease in salivary flow with grave consequences if not addressed. Patients should look for signs of dry mouth whether they are on medication or not, and if you feel you have dry mouth please mention this to your dentist and physician. Furthermore, if it is related to your medication, your doctor may be able to give you an alternative prescription which will have less effect on your salivary flow. Sometimes just a simple switch of drugs can save your dentition from this damaging condition.

What can you do to fight dry mouth?

1. Start by seeing your dentist to see if you are suffering from dry mouth and it's associated dental decay.
2. Brush after every meal and floss daily.
3. Chewing sugarless gum will stimulate salivary flow.
4. Rinse your mouth with water often throughout the day.
5. Do not drink sweet liquids since you are more prone to decay.
6 Suck on lozenges to stimulate salivary flow but be very careful not to select lozenges that contain sugar. (Most do)
7. Your dentist or pharmacist can recommend an artificial moisturizer which is sprayed into the mouth throughout the day to keep your mouth moist.
8. If you suspect that your medication is causing dry mouth, mention it to your physician._

" Dr Cardinal accepts any inquiries at tel:938-8451 or fax:938-7647 and welcomes you to visit his webb site at www.netcom.ca/~cardina3 for other dental topics."

USED PICKUP TRUCKS

98 FORD F150 SUPERCAB auto, air $23,895	91 MAZDA B2200 only 35,000 km $6,995
95 F250 4X4 PLOW 351, V8, auto $18,995	96 RANGER SUPERCAB XLT V6, A/C, auto $15,495
97 F150 LONG BOX auto, air $17,895	95 F150 4X4 V8, XL, trim $14,995
93 F150 SUPERCAB V8, auto $9,895	95 F150 SHORTBOX 6 cyl., 5 spd. $12,995

USED MINI VANS

97 AEROSTAR XLT all wheel drive, extended $19,995	96 FORD WINDSTAR fully equipped, white $16,995
95 VILLAGER GS 7 pass., air $15,895	92 TOTOTA PREVIA local owner $12,995
97 FORD AEROSPORT 7 pass., air $15,895	90 E150 CONVERSION VAN like new shape $15,995

HEALY
· LINCOLN · MERCURY · FORD TRUCKS
CORNWALL

1200 2nd Street West
933-4117 • 933-4133

Business and Industry Training Services

is providing training for

Building Environmental Systems Operations

This program for the management of large commercial, institutional or residential facilities is aimed at individuals in the field who need their skills upgraded and broadened, and also at those intending to enter this field of employment from any number of related trades.

The first module:
HEATING
one of the six modules required for recertification will be offered at St. Lawrence College starting Monday, February 15 to Monday, May 24, 1999 from 6:30 to 9:30 pm (45-hour course)

The cost for this course is $500 (includes all materials)

For more information, please contact:
Louise Boulay at 613-933-4693, ext. 2153

ISO 90001 REGISTERED

Business and Industry Training Services

Business and Industry Training Services and
Human Resources Development Canada
are providing training to

Start Your Own Business
A Self-Employment Assistance Program

Eligible recipients will benefit from
8 weeks of in-class instruction
on business skills, and receive up to
36 weeks of mentoring.
Participants will have access to **experienced** and **proven entrepreneurs** who will guide them in the establishment of their new venture.

You may qualify if you:
• are currently receiving employment insurance benefits;
• or received employment insurance in the last 3 years;
• or received maternity/parental benefits in the last 5 years and want to return to the workforce

There is still time to apply for the next intake!
The next information session will be held on Wednesday, Feb. 10th, 1999 at 10:00 a.m. in M264

For more information, please contact:
Louise Boulay at 613-933-4693, ext. 2153

ISO 90001 REGISTERED

CLIP & SAVE

PROGRAM

CLIP & SAVE

FRIDAY, FEBRUARY 5TH
GRAND OPENING - LAMOUREUX PARK
7:00 p.m. - 10:00 p.m.

Castle Skating Rink by Cornwall Square, Royal Bank Children's Play Ground, Maynard's Mouse & Cheese, Re/Max Children's Slide, Shriner Clowns, Dog Sled Preview

Junk Yard Symphony Show - 7 p.m.

Grand Opening Ceremonies - 7:30 p.m. - Ice Palace, meet the nine Carnival Queen Contestants and "Bonhomme"

Ice Sculpture Show - Laurent Godon

Bobby Lalonde Band - 8:00 p.m. - 10:00 p.m. - presented by Today's Best Country Hometown Radio CJSS

Fireworks - 9:30 p.m. - Live Choreographed Music and Broadcast Live on Variety 104.5 FM

Coffee Booth - Rotary Club of Cornwall; contact Karen Boulerice 937-3327

Baked Beans - Cornwall Lilac Committee; contact Tom Wallace 932-3610

Beaver Tails - CCVS High School; contact Pat Fitzharris 932-8360

Little Brown Hut - Chili - sponsored by Kinette Club of Cornwall; contact Kim Baird 933-5851

Hay Rides - sponsored by Tim Hortons and Cornwall Minor Hockey; contact Lawrence Lapierre 933-4816

❄ ❄

Winter Photo Contest - Enter your favourite winter photo to win a prize, 1st and 2nd Place Prizes; sponsored by Le Journal de Cornwall & Jean Coutu; contact Marie-Helene Bolduc 938-1433

Pitt Street Promenade - closed to traffic 6 p.m. - 2:00 a.m. come and see the various ice sculptures

10:00 p.m. Street Dance with music for all ages. Music & Light Show brought to you by and Broadcast live on Variety 104.5 FM

Bantam Hockey Tournament - Various locations and times, Cornwall Civic Complex, Bob Turner Memorial Center, Si Miller Community Arena, Anowarakowa Arena; contact Lyle Anderson 933-8044

SATURDAY, FEBRUARY 6TH
Lamoureux Park

Castle Skating Rink by Cornwall Square, Royal Bank Children's Play Ground, Maynard's Mouse & Cheese, Re/Max Children's Slide

Coffee Booth - Rotary Club of Cornwall; contact Karen Bourerice 937-3327

Baked Beans - Cornwall Lilac Committee; contact Tom Wallace 932-3610

Little Brown Hut - Chili - sponsored by Kinette Club of Cornwall; contact Kim Baird 933-5851

Beaver Tails - CCVS High School; contact Pat Fitzharris 932-8360

Hay Rides - sponsored by Tim Hortons and Cornwall Minor Hockey; contact Lawrence Lapierre 933-4816

Hot Air Balloon Rides - 12:00 Noon - $5.00 per person; contact Chris Savard 933-8693

The Junkyard Symphony Show - 12:00 noon; 1:30 p.m., 3:30 p.m.- at the Lions Club Bandshell

Puppets & Music - 2 p.m. - The Kings' Kids & Company; contact Karen Schwabe 931-2092

Bed Races on Skis - 2 p.m. - 4 p.m. - Lamoureux Park - challenge to all other service clubs, business, manufacturers, schools, sponsored by Nativity Guard; contact Marc Poitras 933-0815

Ice Tea Room - 2 p.m. - 4 p.m. - UNofficial opening of the Cornwall Community Museum ICE Tea Room; SD&G Historical Society; contact Wes Libbey 938-3667

Snowman Building Competition - Lamoureux Park - Build a snowman that most resembles a member of your family - sponsored by Centre Familial Partir d'un bon pas; pre-register by Jan. 22/99 with Suzanne Lemieux 938-2000

Winter Photo Contest - Enter your favourite winter photo to win a prize, 1st and 2nd Place Prizes; sponsored by Le Journal de Cornwall & Jean Coutu; contact Marie-Helene Bolduc 938-1433

Timber Sports Competition - Lumberjack type competitions sponsored by the Raisin Region Conservation Authority; contact Chris Critoph 938-3611

❄ ❄

Chili Cook-Off - 11 a.m. - 3 p.m. - Cornwall Square, fundraiser for CF, sponsored by the Kinsmen Club of Cornwall; contact Rick Shaver 933-0014

Spaghetti Supper - 4 p.m. - 7 p.m. - Trinity Church Hall, sponsored by the Sunrise Rotary Club; contact Gary Gareau 938-0330

Curling Bonspiel, Dinner & Dance - 1 p.m. - Cornwall Curling Club, sponsored by the Alzheimer Society of Cornwall & District; contact Debbie deWit 932-4914

Family Fun Day - 12:00 Noon - 7 p.m. - Billiards at Bumpers Pub & Billiards; contact Dean Cameron 936-2797

Annual Business Excellence Awards Dinner- Chamber of Commerce; contact Jeff Bethune 933-4004

Gray's Creek Winter Activity Centre - 9 a.m. - 9 p.m. - Skating, Tobogganing, Skiing, Snow Shoeing, Ice & Snow Sculpture Competition - sponsored by the Raisin Region Conservation Authority; contact Chris Critoph 938-3611

Bantam Hockey Tournament - Various locations and times, Cornwall Civic Complex, Bob Turner Memorial Center, Si Miller Community Arena, Anowarakowa Arena; contact Lyle Anderson 933-8044

SUNDAY, FEBRUARY 7TH

Carnival Breakfast - 9 a.m. - 1 p.m. - Nativity Hall - Full Breakfast, fried or scrambled eggs, bacon, sausage, home fries, pancakes, toast, coffee, juice, $4.00 per person; sponsored by Knights of Columbus Nativite 9695; contact Michel Lecuyer 932-1724

Eastern Ontario Snowmobile Drag Championship - Registration 8 a.m., Practice 11 a.m., Race starts at Noon Professional & Amateur Classes, $6,000 prize Money & Awards, 1 of 5 events in Eastern Canadian Championship - promoted by the Kiwanis Club of Cornwall; contact Brian Mulligan 938-6751

Lamoureux Park

Castle Skating Rink by Cornwall Square, Royal Bank Children's Play Ground, Maynard's Mouse & Cheese, Re/Max Children's Slide

Coffee Booth - Rotary Club of Cornwall; contact Karen Boulerice 937-3327

Baked Beans - Cornwall Lilac Committee; contact Tom Wallace 932-3610

Little Brown Hut - Chili - Kinette Club of Cornwall; contact Kim Baird 933-5851

Puppets & Music - 2:00 p.m. - The Kings' Kids & Company; contact Karen Schwabe 931-2092

Beaver Tails - CCVS High School; contact Pat Fitzharris 932-8360

Hay Rides - sponsored by Tim Hortons and Cornwall Minor Hockey; contact Lawrence Lapierre 933-4816

Hot Air Balloon Rides - 12 Noon - $5.00 per person; contact Chris Savard 933-8693

The Junkyard Symphony Show - 12:00 noon, 1:30 p.m., 3:30 p.m.

Snowman Building Competition - 12:00 Noon Families are encouraged to participate in a friendly snowman building contest, sponsored by the Eastern Ontario Health Unit, register the day of in the park or pre-register by contacting Alain Contant - 933-1375 x 232

Ice Tea Room - 2 p.m. - 4 p.m. - Unofficial opening of the Cornwall Community Museum ICE Tea Room; SD&G Historical Society; contact Wes Libbey 938-3667

Winter Fit Event for Heart & Stroke - 12:00 noon Lamoureux Park, Cross Country Skiing, Skating & Jogging sponsored by the Heart & Stroke Foundation Cornwall; contact Brenda Crowder 932-2000

Polar Bear Golf Hole in One Competition - 10 a.m. - 5 p.m. - A hole in one competition where participants hit a tennis ball for the chance to win a new car. If no winner, the closest to the hole will win a lease for 1 year. The golf hole will be made out of snow and ice, sponsored by the Lung Association, Eastern Counties; contact Rob McCulloch 932-4999

❄ ❄

Winter Photo Contest - Enter your favorite winter photo to win a prize, 1st and 2nd Place Prizes; sponsored by Le Journal de Cornwall & Jean Coutu; contact Marie-Helene Bolduc 938-1433

Big Ben Ski Centre - Noon - 4 p.m. - BBQ sponsored by Simon & Sherrols No Frills, Hot Chocolate, Hot Dogs, Lift Tickets $1.00. Wear a Costume & receive 1 Free Lift Ticket to be used at a later date, Face Painting, Time your speed on Slalom, skating, Ski & Binding Inspection compliments of Bicycle World. Proceeds from tickets & BBQ donated to the United Way of Cornwall; contact Jack Ruest 938-1367.

Carnival Crafts - Kinsmen Municipal Centre 1:30 p.m. - 3:30 p.m., creative workshop in snow sculpting sponsored by the Planning & Recreation Services City of Cornwall; contact Jeff Hughes 933-3586

Chicken Breast BBQ Dinner - 4 p.m. - 7 p.m. - Royal Canadian Legion Branch 297, $5.00 per person; contact Richard Quenneville 933-4965

Bantam Hockey Tournament - Various locations and times, Cornwall Civic Complex, Bob Turner Memorial Center, Si Miller Community Arena, Anowarakowa Arena; contact Lyle Anderson 933-8044

MONDAY, FEBRUARY 8TH

Castle Skating Rink by Cornwall Square, Royal Bank Children's Play Ground, Maynard's Mouse & Cheese, Re/Max Children's Slide

Apres Ski Coffee & Pastries (complimentary) - 3 p.m. - 5 p.m. Parkway Best Western, Hops & Barley Lounge

TUESDAY, FEBRUARY 9TH

Castle Skating Rink by Cornwall Square, Royal Bank Children's Play Ground, Maynard's Mouse & Cheese, Re/Max Children's Slide

Snowman Building Competition - sponsored by the Eastern Ontario Health Unit, contest for various ages and groups, open to everyone; contact Alain Contant 933-1375

Wing Night & Yuk Yuk's - 8 p.m. Freddy's Roadhouse; contact Jim Landrault 933-0602

Apres Ski Coffee & Pastries (complimentary) - 3 p.m. - 5 p.m. Parkway Best Western, Hops & Barley Lounge

WEDNESDAY, FEBRUARY 10TH

Castle Skating Rink by Cornwall Square, Royal Bank Children's Play Ground, Maynard's Mouse & Cheese, Re/Max Children's Slide

Apres Ski Coffee & Pastries (complimentary) - 3 p.m. - 5 p.m. Parkway Best Western, Hops & Barley Lounge

Fashion Show & Dinner - 5 p.m. - cocktails; 6 p.m. - Dinner; 8 p.m. - Fashion Show Door Prizes, Best Western Parkway Inn - $25.00 person; contact Micheline MacDonald 932-5180

THURSDAY, FEBRUARY 11TH

Castle Skating Rink by Cornwall Square, Royal Bank Children's Play Ground, Maynard's Mouse & Cheese, Re/Max Children's Slide

Snowman Building Competition - Challenge between schools; prizes for the perfect snowman, the most colourful, the biggest and the funniest; sponsored by the Eastern Ontario Health Unit; contact Alain Contant 933-1375 x 232

Apres Ski Coffee & Pastries (complimentary) - 3 p.m. - 5 p.m. Parkway Best Western, Hops & Barley Lounge

Royal Rumble - 9 p.m. Jello Wrestling, Freddy's Roadhouse; contact Jim Landrault 933-0602

FRIDAY, FEBRUARY 12TH

Castle Skating Rink by Cornwall Square, Royal Bank Children's Play Ground, Maynard's Mouse & Cheese, Re/Max Children's Slide

2nd Annual Fun Day & Much Music Celebrity Video Dance - Civic Complex - 10 a.m. - 3 p.m. sports, music, games, prizes; 4 p.m. - 5 p.m. autograph session; 6 p.m. - 8 p.m. pre-teen dance; 9 p.m. - 12 a.m. teen dance; sponsored by Teen Cornwall; contact Andre Pommier 932-4022 or Diane Wallace 933-4004

Apres Ski Coffee & Pastries (complimentary) - 3 p.m. - 5 p.m. Parkway Best Western, Hops & Barley Lounge

Ladies Open Curling Bonspiel - Cornwall Curling Club; contact Micheline Baker 932-7333

Street Dance - 7 p.m. Pitt Street Promenade with AM/FM sponsored by Gedoro's; contact Gerry Lalonde 938-2791

SATURDAY, FEBRUARY 13TH
Lamoureux Park

Castle Skating Rink by Cornwall Square, Royal Bank Children's Play Ground, Maynard's Mouse & Cheese, Re/Max Children's Slide

Coffee Booth - Rotary Club of Cornwall; contact Karen Boulerice 937-3327

Baked Beans - Cornwall Lilac Committee; contact Tom Wallace 932-3610

Little Brown Hut - Chili - Kinette Club of Cornwall; contact Kim Baird 933-5851

Beaver Tails - CCVS High School; contact Pat Fitzharris 932-8360

Puppets & Music - 2 p.m. - The Kings' Kids & Company, contact Karen Schwabe 9331-2092.

Carn*val Snow Pitch Tournament - Rats Nests, Legion Ball Park, Spaghetti Feed & Prizes, 10 people per team, various divisions; contact Craig McNaughton 937-0382

The Junkyard Symphony Show - 12:00 noon; 1:30 p.m.; 3:30 p.m.

Ice Tea Room - 2 p.m. - 4 p.m. - Unofficial opening of the Cornwall Community Museum ICE Tea Room; SD&G Historical Society; contact Wes Libbey 938-3667

Wheels on Ice - 1 p.m. - Bicycle Race on Ice in Lamoureux Park, sponsored by Bicycle World; contact Allan McGimpsey 932-2750

Sled Pull/Trials Competition - 1 p.m. Lamoureux Park - Go over & around objects with a bicycle and pull a sled full of ice uphill - sponsored by Bicycle World; contact Allan McGimpsey 932-2750

❄ ❄

Polar Bear Swim - 11 a.m. - 1 p.m. - RCAF Boat Ramp - Annual Swim to raise money for the 1999 United Way, Kick-Off Event to start the Campaign; contact Keith Jodoin 932-2051

Dog Sled Race - 10 a.m. - Guindon Park - SD&G Dog Sled Assoc.; contact Bob Melrose 534-8290

Public Swimming - 2 p.m. - 2:50 p.m. - Kinsmen Municipal Centre sponsored by Planning & Recreation Service City of Cornwall; FREE with Carnival Button; contact Gayle Sinfield 933-3586

Ladies Open Curling Bonspiel - Cornwall Curling Club; contact Micheline Baker 932-7333

Murder Mystery - Supper & talent show, lets bring Hollywood to Cornwall - sponsored by Kristlyne's Talent Agency; contact Aline Gareau Hebert 938-6727

Queen's Gala - 8 p.m. - Civic Complex, crowning of the Carnival Queen, Bobby Lalonde Band and James C Kirkham; advance tickets adult $10, children 12 and under $5. Contact Angie Baker 932-5180

SUNDAY, FEBRUARY 14TH

Castle Skating Rink by Cornwall Square, Royal Bank Children's Play Ground, Maynard's Mouse & Cheese, Re/Max Children's Slide

Coffee Booth - Rotary Club of Cornwall; contact Karen Boulerice 937-3327

Baked Beans - Cornwall Lilac Committee; contact Tom Wallace 932-3610

Beaver Tails - CCVS High School; contact Pat Fitzharris 932-8360

Puppets & Music - 2 p.m. - The Kings' Kids & Company, contact Karen Schwabe 9331-2092.

Ice Tea Room - 2 p.m. - 4 p.m. - Unofficial opening of the Cornwall Community Museum ICE Tea Room; SD&G Historical Society; contact Wes Libbey 938-3667

Junkyard Symphony - Lamoureux Park - 12:00 noon; 1:30 p.m. 3:30 p.m.

Snow White Golf Tournament - 1p.m. - Lamoureux Park - Enter a four some - Sponsored by the Cornwall General Hospital Foundation - contact Manon Thompson 936-4629

❄ ❄

Public Skating - 1 p.m. - 2:30 p.m. - Civic Complex, Ed Lumley Arena sponsored by Planning & Recreation Services, City of Cornwall; contact Janice Peters 938-9400

2nd Annual Snowboard Challenge- Noon - 4 p.m. - Big Ben Ski Centre - prizes & awards, BBQ sponsored by Simon & Sherrols No Frills, Hot Chocolate, Hot Dogs, Lift Tickets $1.00, Wear a Costume & receive 1 Free Lift Ticket to be used at a later date, Face Painting, Skating. Proceeds from tickets & BBQ donated to the United Way of Cornwall; contact Jack Ruest 938-1367

Ladies Open Curling Bonspiel - Cornwall Curling Club; contact Micheline Baker 932-7333

Carnival Meltdown - 6 p.m. - Civic Complex - Canadian Style Buffet - Beans, Tortierre, Ham, Cole Slaw, Bread, Butter Coffee or Tea, Cake - Advance tickets: Children under 12 - $5.00; Adults - $8.00 Entertainment by Studio C Dancers and the Brisson Brothers

Children's Play Area Hours

Mon. to Thurs. 10 a.m. - 8 p.m. Fri. to Sun. 10 a.m. - 10 p.m. Weather Permitting

Cross Country Ski Trails at Guindon Park
Open throughout Carnival '99

SEAWAY NEWS
A proud community sponsor of
CARNIVAL CORNWALL '99
February 5 - 14 Février



Enjoy the Carnival

... and continue to Save with OUR STOREWIDE MOVING SALE!



SCHULMAN'S

Clothes for Men

12 Second Street West

932-6202

GET THE SKILLS YOU NEED TO SUCCEED...

ACADEMY OF LEARNING
Computer & Business Skills Training

- OFFICE '98
- WORD • WINDOWS ' 98
- EXCEL
- ACCESS • POWERPOINT
- WORDPERFECT
- SIMPLY ACCOUNTING
- MANAGEMENT FUNDAMENTALS
- COREL

As one of 155 campuses we offer training in all popular software.



- *Learn at your own pace*
- *Attend Full or Part-Time*
- *Days & Evenings*
- *Job Placement Assistance*
- *Financial assistance may be available to those who qualify.*

225 PITT STREET, CORNWALL, K6J 3P8
www.solutions.on.ca

936-8973 SOLUTIONS

WARM UP BETWEEN EVENTS



At Cornwall's Premiere Shopping Complex!

cornwall square

The Centre of Our City!

Over 70 Stores & Services Including A Food Court!

ATTENTION ATTENTION

We've MOVED to

805 SYDNEY STREET

932-3840

across from Farm Boy so that we can serve your motoring needs better

Moving Special!

Come In & Get An

Oil, Lube & Filter for only $19.95

Free Inspection ~ Free Jug
Windshield Washer Antifreeze

MORIN

TIRE & ALIGNMENT

805 Sydney Street 932-3840

HOURS: Mon. - Fri. 8 - 5; Sat. 8 - noon

CARNIVAL

CORNWALL '99

FEBRUARY 5th-14th

Pick Up Your Program For A Complete Line-Up at mall locations & corner stores

GRAND OPENING - FRIDAY, FEBRUARY 5th - 7:00 p.m., LAMOUREUX PARK

For Tickets - More Information Call

Cornwall Chamber of Commerce 933-4004

Don't Miss All The Fun . . .

some of the highlights include . . .

BOBBY LALONDE BAND
Fri. Feb. 5 8 - 10 pm
Lamoureux Park

SPAGHETTI SUPPER
Sat. Feb. 6th - 4:30 pm
Trinity Church Hall

HAY RIDES
Fri. Feb. 5 - 7 pm
Lamoureux Park

CARNIVAL BREAKFAST
Sunday, Feb. 7
Nativity Hall
9 am - 1 pm

CASTLE SKATING RINK
By Cornwall Square
All Week In
Lamoureux Park

POLAR BEAR GOLF HOLE-IN-ONE COMPETITION
Sunday, Feb. 7
Lamoureux Park

promoted by Kiwanis Club or Cornwall Inc.

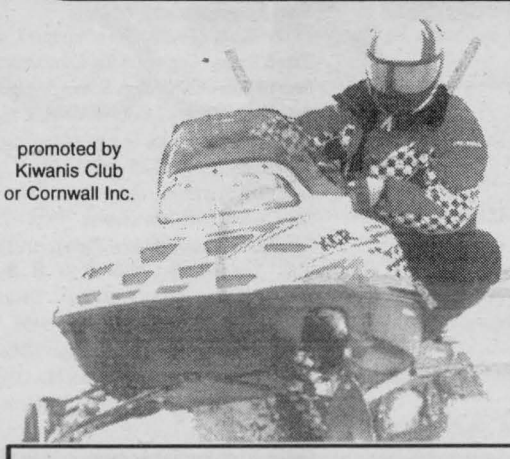

SNOWMOBILE DRAG RACING

Eastern Canadian Championship
sanctioned by SCM

SUNDAY, FEB. 7th - 1 pm

For more information call
Brian Mulligan
938-6751

0-100 MPH in 500 ft.

MENARD'S RONA Home Centre

Since 1974

1100 MARLEAU AVE. 938-3300

CARNIVAL SPECIAL

4L Windshield Washer -40C 99¢

Max. 4/Customer Feb. 5-14/99

Carnival Starts today!!

Diamonds on Ice **Fashion Show**
Wed. Feb. 10th - Best Western Parkway Inn
Cocktails/ Dinner/ Show starts 5 pm
$25.00 per person. Tickets 933-4004

- **Polar Bear Swim**
11 am, RCAF Boat Ramp
Sat. Feb. 13
- **Carnival Melt Down** -
6 pm, Civic Complex
(Carnival Closing Party)
Sun. Feb. 14
- **2nd Annual Snowboard Challenge**
noon,
Big Ben Ski Centre
Sun. Feb. 14

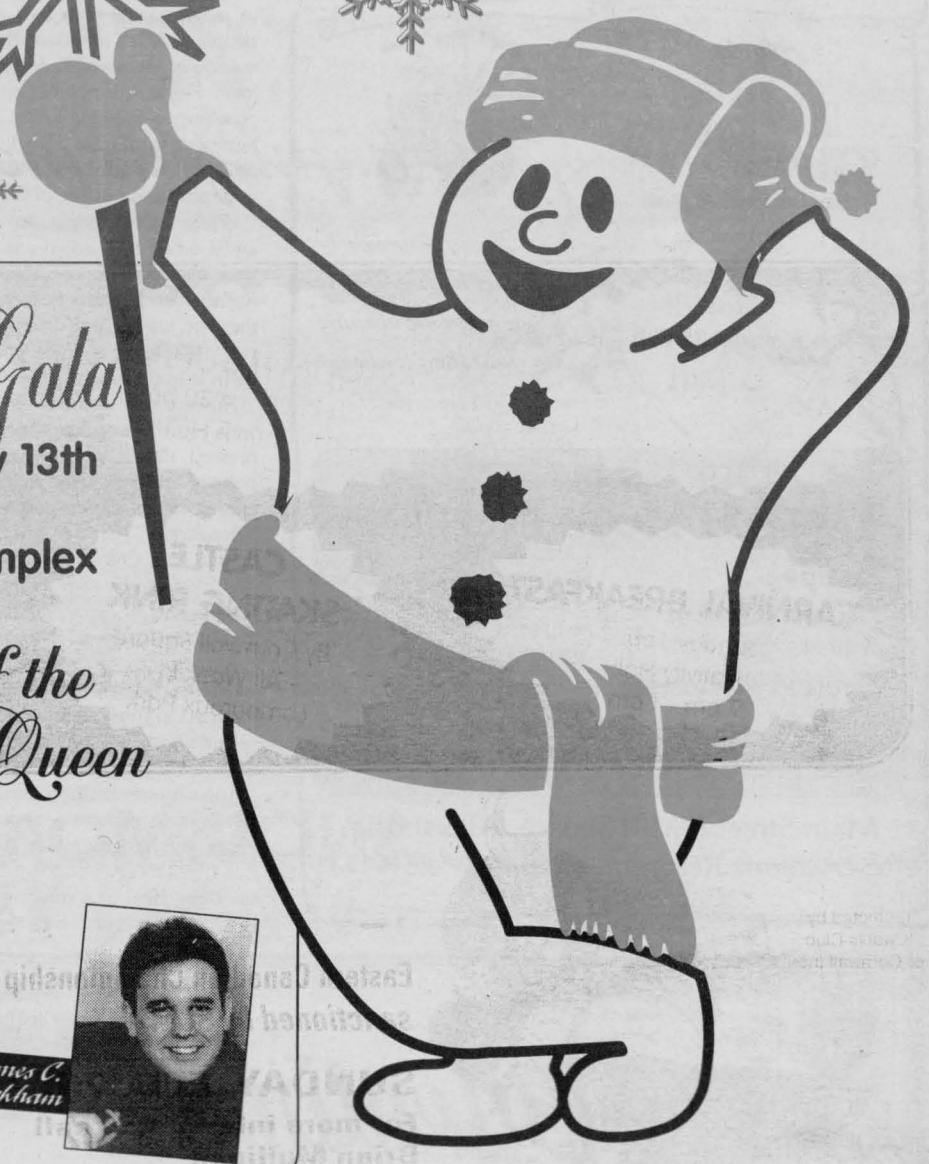

Queen's Gala
Saturday, February 13th
8:00 p.m.
Cornwall Civic Complex
Salons A, B & C
Crowning of the Carnival Queen


The Bobby Lalonde Band

James C. Kirkham

Advance Tickets:
Adults: $10.00
Children 12 & Under: $5.00

DOWNTOWN CORNWALL

27 Ice Sculptures
throughout Downtown
Come Down & Watch The Artists at work all this week

Ice Sculpture Demonstration at Opening Ceremonies

Street Dance
sponsored by CFLG - February 5th
Pitt & Second Stage

Moonlight Sidewalk Sale
sponsored by Amarrillo & Gedoro's
Pitt & Second Stage

CO-OP AGRIEST
Carnival Bargains
Mainstay **DOG FOOD** 18 kg. **$10.99**
Black Oiled **SUNFLOWER SEEDS** 50 lbs. **$13.99**
SELECT MIXED BIRDSEED 15 lb. $3.99
3045 Pitt St. Cornwall
933-4935

Rodger Grant TOYOTA
WINTER GOT YOU DOWN?
Lift your spirits in a TOYOTA RAV 4

5.8% financing OAC 60 MOS.
GIANT INDOOR SALE
BROOKDALE MALL, CORNWALL 938-9892

Quality Wine at The Lowest Prices
Ask About Our Monthly Specials
Ray & Monique Are Here to Serve You!
CORNWALL FINE WINES
24 9th St. E. 932-7010
(Across the street from Maynard's Y.I.G.)

FOR YOUR VALENTINE...
The Sweetest Gifts

Flowers Wilt ... Chocolates Melt ... a Pommier's gift lasts forever
VALENTINE SPECIAL
Silver & Gold
LOCKETS 20% off
ALL CHAINS 30% off
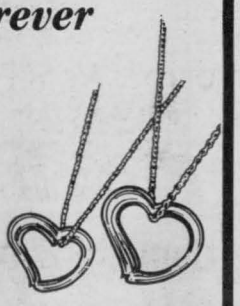
Ice Sculpture On Display
Bijouterie Pommier Jewellers
Family Owned & Operated for over 4 Generations
6 Second Street East, Downtown Cornwall 932-4022

Carnival Specials ...
Gedoro's
Fine Dining in Casual Comfort
Valentine's Day Specials ...

Coffee or Hot Chocolate & a Sticky Bun $2.29
Carnival Chili $2.99
Show Us Your Carnival Button & Receive ...
Spaghetti & Meat Sauce $4.99
Sweetheart Dinner from $14.95 or $25.95 for 2
Surf & Turf Platter for 2 $59.95
Many Other Great Deals for 2
RESERVE NOW!
No Promo or Dinner Cards With Specials
Papa's Pub 158 Pitt Street
158 Pitt Street 938-2791

Treat Your Valentine To Our
Happy Valentine's Day
ALL YOU CAN EAT
CHINESE BUFFET
Served Sunday, February 14th
11:30 a.m. - 8:30 p.m.
Modern Facilities for Meetings, Parties, etc.
Major Credit Cards Accepted
Specializing in Chinese & Canadian Food
Fast Service on Take Out Orders
OPEN Sunday-Saturday 10am-9pm
NEW GARDEN
Restaurant & Dining Lounge
315 Montreal Road 932-4944

DINE OUT WITH YOUR VALENTINE
at the
Borderline Grill
Valentine's Day Dinner
Consommé Julienne with Sherry
Chef's Garden Salad with Mango & Heart of Palm
Duchess Potatoes • Seasoned Vegetables
Rolo Cake • Coffee or Tea
With your choice of main course
Surf & Turf
Bacon Wrapped Filet Mignon and Lobster Tail
$26.95 per person
Medallion of Filet Mignon with Fresh Atlantic Salmon or Chicken Supreme
$21.95 per person
$39.95 per couple



RAMADA INN®
~ Reservations Recommended ~
805 Brookdale Avenue
933-8000



Valentine's SPECIAL
Saturday, February 13th
Italian-Greek Canadian Buffet
5 p.m. to 8 p.m.
Roast Beef, Oriental Chicken, Baked Chicken, Pepper Steak, Lasagna, Meatballs, Includes Salad Bar, Coffee or Tea
Plus Special Dessert Table
$9.99
Bring in your valentine on Valentine's Day. Choose from one of our specials
$7.99 OR $8.99
SUNDAY BRUNCH
10 am - 3 pm
Children Under 10 Eat FREE when accompanied by an adult!
$7.95
East End Restaurant
Eastcourt Mall ~ Second Street East
Licensed under L.L.B.O.
FOR RESERVATIONS CALL 932-4270

Valentine's Day Dine Out Guide

Recipes for Romance Can Warm the Heart

(MPS) — Everyone knows that February 14th is Valentine's Day, a tribute of love and romance, but not everyone knows how easy it can be to enjoy this holiday. Don't let Valentine's Day become a hectic day of obligatory gifts and dining — turn it into a more relaxed romantic celebration.

To help couples this Valentine's Day, romance expert and best-selling author, Doreen Virtue, Ph.D., worked with the makers of Kamora® Imported Coffee Liqueurs to develop the following simple suggestions and great-tasting drink recipes to make everyday moments more special.

§ Leave love messages and romantic songs on your loved one's answering machine or voice mail.

§ Place a romantic card and some chocolate kisses in your loved one's briefcase.

§ Make the most of time alone. When the kids are at baseball practice or have gone to bed, steal a Kamora Quick Kiss, and enjoy one another's company (see recipe for ingredients).

Kamora® Quick Kiss
Serves 2
Turn an everyday cup of coffee into an indulgent vanilla treat.
2 ounces Kamora Imported French Vanilla Coffee Liqueur
1 ounce DeKuyper® Peppermint Schnapps
2 cups of coffee
Pour Kamora and peppermint schnapps into your favorite coffee mug. Fill with hot coffee. Stir with a peppermint stick.

Beautiful Crafts Made from Valentine Flowers

(MPS) — Ask almost anyone what he or she thinks is one of the most popular Valentine's Day gifts given, and he or she probably will tell you bouquets and arrangements, long-stemmed roses, and other varieties of flowers.

Flowers always have been used to mark special occasions. Many people tend to associate flowers, especially roses, with feelings of love. Floral arrangements bring pleasure to friends, family members and significant others. They are also wonderful for beautifying the inside and outside of homes.

While most people are overjoyed when they receive flowers, they also hate to see them die. Rather than keeping flowers until they are wilted and droopy, why not prolong their lives and put them to good use.

Flowers can be used in many ways — they can be dried and pressed, mixed into fragrant potpourris, and even used as ingredients in fabrics, papers and recipes. "Floralcrafts" (Crown), by Gillian Souter and Catherine Lawrence, provides step-by-step instructions for creating 50 extraordinary gifts and projects made of flowers.

According to Souter and Lawrence, flowers and foliage can be dried in a number of methods — certain ones suiting some flowers better than others.

The simplest method for drying flowers is to let them dry naturally, either by hanging them upside down in a room or cupboard or by standing them in a container that is empty or has very little water in it. Darkness will help preserve the colors of the flowers.

The easiest way to hang dry flowers is to strip off unwanted leaves and bunch stems loosely so that flower heads are staggered in height. Secure the bunch with an elastic band, which will hold them in place as the stems shrink. Bend the two ends of a stub wire. Hook one under the band, and use the other to hang the bunch.

Another way to dry flower heads is to lay them flat on a wire rack. For drying clusters of flowers or those flowers that have many small petals, place on paper towels in a microwave oven on a very low setting.

The following wreath makes a wonderful present to give that special someone on Valentine's Day, or it can be made out of the flowers people receive from their valentines.

valentine garland
Hearts and roses each speak the language of lovers. When combined in such an eloquent manner, their message is clear and sweet.

Materials:
Roses
Hydrangeas
Dried moss
Clothes hanger
Wire cutters
Jute or string
Glue gun
Strong scissors

1. Select roses with half-opened flower heads in pastel shades. Dry the hydrangeas and roses.

2. Bend a wire clothes hanger (or a thick piece of wire) into a heart shape and twist the ends. Trim the excess with wire cutters.

3. Take a handful of the dried moss and wind it loosely around the wire. Knot a length of jute or string at the starting point and then wind it around the moss, binding it in place. Continue working around the heart, adding more moss as required and binding it with string.

4. Cut the rose heads from the stalks. Taking great care, use a glue gun to apply a small amount of glue to the back of a rose and attach it onto the moss frame. Continue gluing on roses, varying the size and leaving some gaps between them as you work around the heart.

5. Cut hydrangea flowers and apply a small amount of glue to the back of each with the glue gun. Use a toothpick or other implement to press them onto the frame so that your fingers do not touch the hot glue. Decorate the sides and fill any gaps between the roses in this way.

The Hub of Glengarry
Restaurant & Pub
Bring your sweetheart to The Hub for a romantic evening that they'll always remember!
Happy Valentine's Day
OUR VALENTINE TABLE D'HÔTE INCLUDES:
Soup
House Salad or Caesar Salad
Stuffed Mushroom Caps or
Garlic Shrimp
Chicken with Raspberry Sauce 18.95
OR
Seafood Medley Marinara 22.95
OR
Beef Tenderloin Brochette 24.95
Also Includes Coffee/Tea & Choice of Dessert
Main Street & Mill Square, Alexandria
Reservations Recommended 613-525-4131



PORTO Bello
Valentines Dinner & Dance
Saturday, February 13th at two locations
Porto Bello and the Cornwall Golf & Country Club
~ DINNER SPECIALS FEATURING ~
Soup and Salad and Choice of Surf & Turf;
Stuffed Chicken Breast Fiorentina;
Black Angus New York Steak or Salmon Fillet
~ Dessert Included ~
For your dancing pleasure, entertainment will play until 1 am
CALL PORTO BELLO TO RESERVE EITHER LOCATION
1710 Vincent Massey Dr. 932-0070

SEAWAY NEWS
ENTERTAINMENT



Entertainment - Special Events & Restaurant Review - By Bill Gallant

These are finger-crossing days for the organizers and participants in the *WINTER CARNIVAL '99*. They are hoping the temperature will stay somewhere in the minus zone to enable the completion of the ice sculptures along Pitt Street and at Lamoureux Park.

The event officially starts this Friday, February 5th. Planned for that day is a street dance at Pitt & Second Streets, and the Grand Opening at 7:00 pm at the park. Featured will be the Bobby Lalonde Band, hay rides, fireworks at 9:30 pm and many other events and attractions. Carnival '99 continues until Sunday, Feb.14th with a full day of events and that will include the melt-down at 6pm at the Civic Complex.

February 14th is also an important day as folks of all ages gather at their homes and favourite dining & dancing spots to celebrate *VALENTINE'S DAY*. Still time to visit your local flower shop or candy store and purchase that special gift for your sweetheart. There will be a Valentine's Dinner & Dance on Sat. Feb.13th at both the *PORTO BELLO* on Vincent Massey Dr. and the *CORNWALL GOLF & COUNTRY CLUB*. The dinner will feature soup & salad and choice of surf 'n turf, stuffed chicken breast, New York steak or salmon filet and dessert. If you plan to attend call the Porto Bello at 932-0070 for information on either location.

The members and guests' of the *RCAFA, WING 424* will be holding a special Valentine's Party on Sunday,Feb.14th starting at 2:00 PM. They are hoping to raise some funds during the combined Pizza and Dancing Party to begin a needed cash fund to purchase new tables and chairs for the Wing. All members are urged to attend.

An added feature will be the special Valentine's .25 cents-a-dance when members can dance to their very own musical valentine,or by adding extra to have a four-line verse read-out to your sweetheart prior to your special dance number. Everyone is also reminded about the hot turkey sandwich special on Wed. Feb. 10th at the Wing starting at 5:00 pm.

There will be the regular Saturday night dance this week on Feb. 6th,and then Live music for the Valentine's Dance on Sat. Feb. 13th as part of the ongoing *B.C.'S SINGLES DANCES*. The month will conclude with a dress-down denim night on Feb. 20th.

Bruce Wellman has everything lined-up for the big meal & dance at the *MASONIC HERITAGE HALL* on Saturday, February 20th. There will be dancing until 1am with added spot dances and fun for everyone. Great way to shake away some of those winter blues and at the same time share some special time with the sweetheart in your life. (You can tell them you bought the flowers and/or candy earlier and saved it for this occasion !!)

THE BARRA MACNEILS will be sharing their great East Coast songs and music this Tues. Feb.9th with a concert at Aultsville Theatre. You can call for tickets at the Civic Complex Box Office at 938-9400.

THE CORNWALL COLTS of the CJHL are back in action with a home game at the Civic Complex, Ed Lumley Arena on Thursday, Feb.11th. Game time is 7:30pm for the Colts vs Cumberland. This is one of only six remaining games in the Colt's regular season schedule. Take in a few games if you can in order to keep up to date on the Junior Hockey Playoff picture that will start in March.

They are in the home-stretch with the 1999 Big Brothers/Big Sisters *BOWL FOR MILLIONS* event.The Glengarry Challenge Cup will take place at the Alexandria Lanes on Sunday, Feb. 7th, and the Counties Challenge is at Chesterville Bowling Lanes on Sunday, Feb. 14th.

Until next week, G'Day and G'Night.

Festival Histo-Arts Festival 1999

What a splendid showcase this will be on Saturday, June 5th and Sunday, June 6th!

Now that I have your undivided "artistic" attention, allow me to summarize some of the plans that have been in the workings by the Glen Walter and Area Chamber of Commerce Arts Committee.

Last July, the Arts committee went searching for people in our community who have an interest in the arts - professionals, semi-professionals and amateurs. Our goal was to raise the profile of the arts in our community thus enhancing our community by promoting the arts. The response was amazing. A variety of artists came forward. Consequently, authors, poets, playwrights, potters, musicians, painters, carvers etc. are now in the process of organizing a Festival Histo-Arts Festival, which will be held in our community this coming June 5th and June 6th.

This festival will be multi-dimensional in the sense that it will focus on the arts, on our artists and on our historical sites and history. All this to sustain the fact that our community is "rich" in all of these domains and that our community is a distinguishable setting for a festival of this type.

Three sites have been chosen due to their historical uniqueness and their accommodating facilities.

1. Purcell House (Knights of Columbus on Purcell Road)
2. Fairfield House (former Sacred Heart Seminary, #2)
3. Salem United Church, #2

On these three sites, visitors to the festival will be presented with a smorgasbord of events: visual arts exhibitions, poetry/prose readings, Chamber Music performances, choral groups, historical presentations, Aboriginal arts, dances, etc. Each day will be topped with "an evening at the theatre." A historical play dealing with the adventures of Caribou Cameron, a most distinguished historical character of our community, has been written by a local playwright and will be staged.

Passports will be sold at a minimal price. These passports will allow the buyers to take in an entire day's showcase.

Publicity will be made via the media, brochures, etc. You will not want to miss this festival ... therefore we will keep you posted.

Rodger Grant TOYOTA
Fall In Love All Over Again!
The All New Camry Solara!



GIANT INDOOR SALE
BROOKDALE MALL, CORNWALL 938-9892

Ye Old English Fish 'n Chip Shop
"Authentic English Fish & Chips"
SUNDAY SPECIAL
1/2 ROAST CHICKEN $6.95
w/"Ray's Own" BBQ Sauce
served with salad or chips and peas
Eat In - Take Out
Free Delivery
($10.00 min. order)
"Daily Lunch Specials"
HOURS:
Mon.-Fri. 11-8
Saturday: Noon-8:
Sunday: Noon-7
9, 1st St. E. (near Pitt & 1st St.)
933-6411

ASK YOUR PHARMACIST
Your pharmacist is your medication expert and can provide advice and information on a wide range of health issues



Paul Trottier
Pharmacist

It's Worth The Wait

"Sometimes when I bring in my prescription to be filled, it takes so long. What is my pharmacist doing with it?"

Although it might seem that all there is to filling a prescription is to count pills, type a label and stick it on the container, a lot of work goes on behind the scenes before your prescription is ready.

Your pharmacist makes sure your drug therapy is best for you.
Your pharmacist check the drug, the dose and the instructions your physician has written to make sure they are right for you. Your new prescription is then checked against the other medications you are taking. Your pharmacist checks for possible problems, such as duplicate therapy, allergies or drug interactions. Your pharmacist monitors how your medications are working and if you are experiencing any problems. If there are any concerns, your pharmacist will work with you and your doctor to correct and prvent any problems.

Your pharmacist keeps a record of your drug therapy or "drug profile".
Your drug profile is a computerized list of all the medications you are taking and have taken. When you hand over a prescription to be filled, your pharmacist must make sure the information is complete and correct. He/she needs to know of any allergies or other health problems you have. Tell your pharmacist about any other prescription or nonprescription medications you are taking and any concerns or problems you might have. The records your pharmacist keeps are as confidential as your doctor's files. It is a good idea to have all your prescriptions filled at one pharmacy; this way, your pharmacist will have a complete profile to accurately monitor your entire drug therapy.

Your pharmacist talks to you about your medication.
Once your prescription is filled and checked, your pharmacist will explain: why the drug is being used; how and when to take it; how to store it; what to do if you experience side effects and any other important points. Take the time to read any written information you are given. If you don't understand what your pharmacist is saying, ask questions until you do - never go away confused or uncertain.

Your pharmacist can help you choose a nonprescription medication.
If you are treating yourself for a common problem, such as stomach problems, pain or a cold, ask your pharmacist what the best product is for your symptoms. Always tell your pharmacist if you are taking any other nonprescription medications, Harmful interactions may occur between these and your prescription drugs. Your pharmacist can also give you advice on ways to manage your symptoms without medications and what to do if you don't get better. Pharmacists are a good source of information on other questions you may have about your health and how to live a healthy lifestyle.

Your pharmacist is a medication expert.
Physicians, nurses and other health care professionals rely on your pharmacist for drug information and advice. Pharmacists stay informed of the thousands of drugs available in Canada and the many new drugs that come on the market each year.

If you think of a question later, call your pharmacist.
You can always contact your pharmacist or drop in to get more information. Your pharmacists goal is to work with you to improve your health by making sure your drug therapy is safe and works for you.

For more information, talk with your pharmacist.

HEBERT'S STEAK RANCH
Family Owned & Operated Since 1971
HEBERT'S STEAK RANCH SPECIALIZING IN:
CHARBROILED STEAKS, PRIME RIB & LOBSTER TAILS
ALL-YOU-CAN-EAT-SALAD BAR
Grade AAA Steaks, aged & seasoned by Larry, himself
... along with a great new menu including:
Delicious Chicken & Seafood Entrees
All-You-Can-Eat Salad Bar included with all meals
GREAT FOOD ~ CASUAL DINING AT AN AFFORDABLE PRICE
SPECIALS
13 oz. Delmonico Steak (Bone In) with Baked Potato or French Fries AND All-You-Can-Eat Salad Bar $8.95
Chicken Parmesan All-You-Can-Eat Salad Bar $8.95
Cdn. Exchange 25%
LOCATED ON RT. 37, MASSENA
1/4 mile From St. Lawrence Centre
1-315-769-9788

JEAN COUTU
5 9th Street East 938-7339

SEAWAY Sports

Cornwall Tire Seaway Valley Midget AA Rapids

The Cornwall Tire Seaway Valley AA Midgets clawed their way back into a playoff spot following a 5-3 win over the Ottawa West Golden Knights. Earlier in the past week the Rapids lost a close game to this same team on their ice by the score of 1-0. When they returned to the Seaway home ice, the Rapids used tenacious forechecking and solid goaltending by Tyler Shortt to get the win.

Seaway set the tone of the game by scoring within the first minute of play when Stephane St. Denis converted a pass from Mario Bissonette after the Ottawa West defense was forced into several turnovers in their own end. However, Ottawa evened the score at the 11:25 mark when they scored a power play on the first of Seaway's many penalties in the game. The Rapids re-established their lead when defenceman Alain Leger put a wrist shot past the Ottawa goalie at 9:10 of the first period. Assists were given to Cory Arcand and St. Denis.

Seaway took a 2-1 lead into the second period, but Ottawa quickly evened the score on another power play goal at the 13:41 mark. The Rapids responded with a go-ahead score two minutes later. At the end of the period, however, Ottawa capitalized on a Seaway turnover and scored a shorthanded goal to even the score at 3-3.

In the third period, Seaway pulled ahead to stay with two unanswered goals scored early in the period fifty seconds apart, one by Adam Cameron, assisted by Matt McBean and Arcand, and the other by Marc Bourget. Although Seaway then placed their lead in danger several times by being hit with seven penalties in the rest of the period, giving Ottawa several opportunities to close the gap, the Rapids managed to prevent Ottawa from converting their many opportunities to score. The final score was Seaway 5, Ottawa 3.

SPN 10th YEAR CELEBRATION! SLO-PITCH NATIONAL

MEN'S SLO-PITCH LEAGUE

Taking applications to enter slo-pitch (6' to 12' arch) league in Long Sault. Interested mens teams should call for more info by February 9th at

534-8125

and ask for Dave.

Seaway Scoreboard

United Counties Ladies Basketball

January 20th, 1999

Game #1			
Laframboise	**57**	**Bill's Sports Bar**	**29**
Top Scorers:			
Vicki Lalonde, 12; Chantal Mageau, 9		Nancy Lister, 8; Gayle Sinfield, 8	
Game #2			
StarGazers	**95**	**Rat's Nest**	**35**
Top Scorers:			
Claudine Tarbell, 37; Karen Francis, 31		Shannon Mongillo, 15; Helen MacIsaac, 5	
Game #3			
B&M Motors	**47**	**Cornwall Gravel Pits**	**41**
Top Scorers:			
Paulette Poirier, 16; Kelly Chodat, 14		Catherine Gagnon, 12; Sandy MacDonell, 10	
Game #4			
Ray Co Sports	**40**	**St. Lawrence College**	**32**
Top Scorers:			
Angela Martell, 10; Carole Seguin, 10		Tammy McDonald, 10; Maureen Benton, 9	

TEAM STANDINGS		BIG 8 HIGH SCORERS	
B&M Motors	26	Kelly Chodat (B&M)	238
Star Gazers	26	Claudine Tarbell (Star Gazers)	201
Laframboise	21	Karen Francis (Star Gazers)	194
Cornwall Gravel Pits	19	Sandy MacDonell (Gravel Pits)	186
Ray Co Sports	16	Paulette Poirier (B&M)	180
Bill's Sports Bar	6	Carolyn Lapage (B&M)	175
St. Lawrence College	4	Vicki Lalonde (Laframboise)	167
Rat's Nest	2	Chantal Mageau (Laframboise)	139

Ingleside Bowling Lanes

High Singles:
Pete Zeran, 341; Jack Grant, 316
High Triples:
Jack Grant, 742; Pete Zeran, 719
STANDINGS:

Causeway Auto	314	Papa Nikos	289
Bruce Anderson Const.	300	Ingleside Foodtown	279
Heagle Plumbing	295	Craig's Electric	275
Computer Sense	294	Ingleside Lanes	226

Ingleside Foodtown got 19 of a possible 24 points when Pete Zeran led his team with his 341/719.

Eastern Ontario Junior C Hockey League

Team	GP	Won	Lost	OTL	G.F.	G.A.	Pts
Casselman*	27	22	5	0	175	91	44
St. Isidore	27	16	10	1	113	110	33
Vankleek Hill	26	14	11	1	124	137	29
Embrun-Russell	25	12	13	0	109	106	24
Rockland	25	9	12	4	106	120	22
Long Sault	26	5	20	1	96	160	11

* clinched regular season title

Bridge Results

Alexandria Bridge Club
Tues. Jan 26/99
N/S
1. Jeannine Berthiaume - Rene Belanger
2. Vivane Campbell - Les Atkinson
3. David Graham - Don Crawford
E/W
1. Barbara & Bill Cunning
2. Joan Owen - Bert Mosher
3. Lorna & Homer Grant

Williamstown Bridge Club - Jan. 27/99
1. Marjory & Rudi Mertl
2. Germaine Lalonde - Francoise Govan
2. Francine Lang - Rhea Colette

Audrey's Friday Supper/ Delicate Jan. 29/99
1. Lorraine Gauthier - Gerry Johnston
2. Jean Murray - Jane Troop
3. Evelyn McPail - Grace Leroux

Independent Bridge Club - Jan. 27/99
Section "A"
N/S
1. Bert Chausse - Joe Loney
2. Yvonne Bergeron - Jeannine Leroux
2. Ida Cadieux - Lorraine Gauthier
E/W
1. Jocelyn Campbell - Myrna Carpenter
2. Georgette Lauzon - Grace Leroux
3. Rita O'Brien - Jean Stokes
Section "B"
N/S
1. Evelyn McPhail - Roy Parmalee
2. Audrey Blair - Suzanne Hazlett
3. Kay Barlow - Gerry Johnson
E/W
1. Georgette Beaulieu - Theresa Latour
2. Mel Colbran - Jim Thompson
3. Eva Kittle - Mona MacPhee

Cornwall & District Bridge Club
Jan. 28/99
1. Margaret Campbell - Carol Reus
2. Kirk Malette - Voyteck Pomykalski
3. Margaret & David Grieve
4. Janice Keen - Louis Rioux

Senior Citizens Bridge Club - Jan. 29/99
N/S
1. Jean Stokes - Roy Parmelee
2. Kay Colbran - Pat Cunningham
3. Verna Beaulieu - Joyce Harrison
4. Terry Forsyth - Barbara Taylor
E/W
1. Hermine Ladouceur
-Brunelle MacDonald
2. Jean Forbes - Claudette Rousseau
3. Adelaide Hunter - Rita Struthers
4. Fern Blain - Louis Rioux

Seaway City Bridge Club - Feb. 1/99
N/S
1. Hermine Ladouceur
-Marjorie Raymond
2. Kay Barlow - Fern Blain
3. Yvonne Bergeron - Jean Boileau
E/W
1. Roxana Danis - Janice Keen 70.5%
2. Ruth Edgerton - Gerry Johnston
3. Laurett Brosseau - Rita Struthers

Cornwall Community Bridge Club
Feb. 1/99
1. Richard Fawthrop
- Voyteck Pomykalski
2. Denise Fournier - Brian McCartney
3. Carol Reus - Maureen Walker
4. Janice Keen - Pat Fitzharris
5. Charela Heller - Lalit Mohan

Seaway Seniors - Jan. 27/99
N/S
1. Doris Carter - Theresa Carriere
2. Jacqueline Emberg - Ed Pelletier
3. Zita Andrews - Elaine McDonald
4. Joan Owen - Armand Rivard
E/W
1. Allen McLeod - Henry Rzepczyk
2. Evangeline Purcell - Carmen Struthers
3. Lucy Bray - Edna Sullivan
4. Jeanne Plouffe - Andre Bergevin

PLAY IT AGAIN SPORTS
save on NIKE SKATES up to $100 off
37 Ninth St. East (next to Maynard's YIG) 936-2020

CLEARANCE SALE
FINAL WEEK
DRASTIC REDUCTIONS ON EVERY MATTRESS IN STOCK
PLUS NO GST NO PST ON ALL SLEEP SETS
ECONOREST SETS
39" $179
54" $199
Queen ... $289
COMET SETS
39" $269
54" $349
Queen ... $399
FUTONS
With 8" Mattress from $299
ANNIVERSARY 665
20 Yr. Non Pro-Rated Warr.
Double .. $899
Queen ... $999
King .. $1299
39" Mattress $89
39" STEEL TUBULAR HEADBOARDS as low as $40
HOT TUBS Rent or Buy 1 Demo at Clearance Price
Reserve Now for Valentine's Day
BERGERON SLEEP SHOP & HOT TUBS
1005 FIRST ST. E. 932-2214

Cornwall Lions Bantam "A" Girls Basketball Team

The Cornwall Lions Bantam "A" Girls Basketball team hosted three games recently. In an exciting exhibition game against the Akwesasne Young Thunders, Chantal Mainville and Danielle Elderboom dominated the game scoring 17 and 14 points respectively in a 39 - 28 contest. Outstanding rebounding and passing from their teammates resulted in this uplifting win.

The Lions then hosted two regular eastern Ontario games. In the first game, although the girls came up with a good effort against the strong Gloucester Wolverines, they suffered a 23-34 loss. Chantal Mainville with 6 points, Karine Labonté and Natalie Landry with 4 points each led the scoring with Megan Grant adding 3 points and Kristi Gourlay, Michèle Guitard and Carrie Lazore completing the score with 2 points each.

In a much closer match-up, the Lions outscored the Barrhaven Blue Devils 34-33. Chantal Mainville with 10 points, Karine Labonté and Natalie Landry with 6 points each led the attack, with Kristi Gourlay adding 4 points and Isabelle Ainslie, Jessica Galt, Carrie Lazore and Sophie Viau adding 2 points each.

This Bantam "A" team is a relatively young and inexperienced team as only five of the thirteen players had some travelling team experience at the Minor Bantam level. Returning this year with a travelling team are: Isabelle Ainslie, Jessica Galt, Michèle Guitard, Mireille Lemire and Sophie Viau. The new players are Laura Briffa, Danielle Elderbroom, Kristi Gourlay, Megan Grant, Karine Labonté, Natalie Landry, Carrie Lazore and Chantal Mainville. With the coaching expertise of head coach Guy Lamarche and assistant coach Gaston Viau, the team is looking forward to a successful end of season and to hosting the Eastern Ontario Basektball Association Finals Tournament in early April.

Stars and Cornwall Win Big

Last Monday the Stars and Cornwall both had big wins against their respective teams in the Char-Lan Indoor Soccer League. Rudi's and Glen Nevis also chalked up victories.

In the opening game of the night, Williamstown were overwhelmed by a Stars team that was below full strength. Even without regular goalkeeper, they managed to keep Williamstown off the score sheet. Jason St. Denis (no, not the Cornwall keeper - he still has no shutout to his name this season) in goal for the Stars recorded the shut out. Jon Hamelin with a hat trick, led the Stars attack in the 9-0 rout. McNaughton, MacMillan and MacCuaig all recorded a brace of goals for the Stars.

Cornwall ran up a 13-1 score against the young Stidwell Surveying crew. Stidwell did miss some key players, but this reporter doubts that they would have made any serious impact on this game, as the Cornwall team look to be gearing up for the playoffs and the last meeting of the season with the stars. Kieran Kennedy with 5 goals was the top performer for Cornwall. Gab Gratton, Shawn Montroy, Pat Clarke and Ryan Kilger all had two goals for Cornwall. Steve Alguire recorded the lone Stidwell strike to spoil, yet again, the shut out for Jason St. Denis.

In a much tighter affair, Rudi's strenthened their grip on a playoff place by beating the Wee Ceilidh by a 4-0 score line despite missing a penalty shot. Mark Novasad recorded the shutout between the pipes for Rudi's. Ben and Taffy Pye, Willie Larkin and Joey van Loon scored the goals for Rudi's in the win.

The closest game of the night was the game between Glen Nevis and the Hellfish. With bearly 2 minutes left, the game was knotted at 2 goals apiece. The winning goal was an awful piece of bad luck for the Alexandria Hellfish as Andy Szelid's shot cannoned off two walls and hit the Hellfish keeper on the back of the hand and bounced into the net. After that the Hellfish pushed up to try to level the game for a third time and got caught by a beautiful through ball by Freddie Oliveras to Phil Legroulx, who slotted the ball home. Before the last couple of minutes of play, the game was very even as both sides traded goals. Glen Nevis however, never had to come from behind. Andy Szelid and Freddie Oliveras scored for Glen Nevis while Ron Papps and Norm Lacroix recorded the Hellfish goals.

Cornwall HONDA
1993 SENTRA low km, nice car

Giant Indoor Sale
Brookdale Mall 938-9892

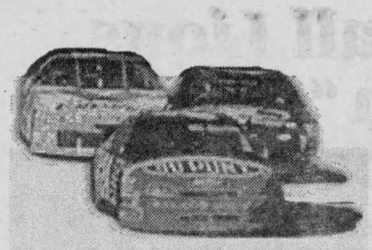

NASCAR Winston Cup Series

Wallace, Gordon End Season on Top

With each passing year, Rusty Wallace is gaining more confidence on the superspeedways. And the fact that he was the fastest all month during testing at Daytona International Speedway doesn't hurt much either. Three-time and defending series champ Jeff Gordon wasn't far from Wallace's speeds, and he figures to be a major threat next month at Daytona.

TESTING AT DAYTONA
Final Cumulative Results (top 15)

Pos.	No.	Driver	Make	Speed (mph)
1	2A	Rusty Wallace	Ford	193.129
2	24A	Jeff Gordon	Chev.	192.452
3	44A	Kyle Petty	Pont.	192.341
4	88A	Dale Jarrett	Ford	192.139
5	9	Jerry Nadeau	Ford	192.082
6	2	Rusty Wallace	Ford	191.984
7	25	Wally Dallenbach	Chev.	191.636
8	22A	Ward Burton	Pont.	191.595
9	5T	Terry Labonte	Chev.	191.465
10	31A	Mike Skinner	Chev.	191.343
11	40A	Sterling Marlin	Chev.	191.213
12	28	Kenny Irwin	Ford	191.115
13	28A	Kenny Irwin	Ford	191.063
14	12A	Jeremy Mayfield	Ford	191.03
15	12	Jeremy Mayfield	Ford	190.973

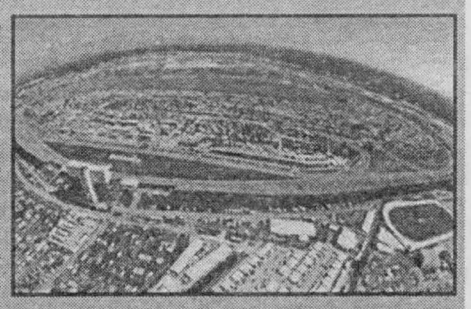

DAYTONA INTERNATIONAL SPEEDWAY

RACE SCHEDULE (all times Eastern)

February				
Date	Race	Venue	TV	Time
7	*Bud Shootout	Daytona International Speedway	CBS	12 p.m.
11	*Gatorade 125s	Daytona International Speedway	CBS**	10 a.m.
14	Daytona 500	Daytona International Speedway	CBS	12 p.m.
21	Dura-Lube/Big K 400	North Carolina Speedway	TNN	12:30 p.m.
March				
Date	Race	Venue	TV	Time
7	Las Vegas 400	Las Vegas Motor Speedway	ABC	2:30 p.m.
14	Cracker Barrel 500	Atlanta Motor Speedway	ABC	1 p.m.
21	TranSouth Financial 400	Darlington Raceway	ESPN	12:30 p.m.
28	PRIMESTAR 500	Texas Motor Speedway	CBS	2 p.m.

Miller Hughes Ford "AA" Major Bantam Rapids

The Major Bantam Rapids split their weekend games with a win and a loss in ODMHA "AA" League action.

On Saturday, Jan. 30th against 2nd place Ottawa West Golden Knights the Rapids won 6-5. Scoring for the Miller Hughes Ford squad were: Matthew Verdone (2), Ryan Major, Mike King, Scott Champagne, and Ryan Redmond. Collecting assists were Matthew McNally, Steve Bernier, Jesse Winchester (2), Scott Champagne (2), Mike King and Matthew Verdone. Goalie Craig Helmer recorded the win.

On Sunday, Jan. 31st the Rapids played the Ottawa Ice in Maxville and lost 4-1. Scoring for the Rapids was Matthew Verdone. Assisting on the goal was Ryan Major and Jamie Smith. Goalie Jeff McIntyre posted the loss.

The Major Bantam Rapids are looking forward to playing in the Cornwall 36th Annual Invitational Bantam Tournament on Feb. 4, 5, 6 & 7th, where they are competing in the "AAA" Division.

Peewee "A" Royals

The Cornwall Grant Dodge Chrysler Jeep PeeWee 'A' Royals continue their hold on first place.

On Jan 28 in Cumberland, the Royals experienced a rare loss to the Barons, in a 2-1 contest. Scoring for the Royals was Brennan Barker, from Jason Leger.

Back on home turf at the Si Miller on Jan. 30, the Royals returned to their strong game, beating the Osgoode-Rideau Senators 7-0. Chris Descoste was solid between the pipes for the shutout and received good defensive help from his team to limit the Senators to 9 shots to the Royals 39. Clint Thomas connected for 2 goals, Kyle Forrerster with 3 assists, Pat Sauve with a goal and an assist, Brennan Barker a goal and 2 assists, Steven Viezel, Pat Brunet and Jason Leger a goal each. Shane Perry, Neal Wereley and Matt Sauve were helpers for this rapid-firing game.

On Feb 1 in Cornwall, the Nepean Raiders couldn't unseat the strong Royals, who blanked them 4-0 with Jared Amyot turning in a strong performance in nets. Pat Sauve was hot, with 2 goals and 1assist, and Neal wereley supplied 1 goal and 1assist. Todd Perry connected from Clint Thomas; Jason Leger and Steven Viezel set up the 2nd Sauve marker.

On Feb. 2nd, in an important contest between the 1st place Royals at the 2nd place Kingston Twp. Titans' home rink, goaltender Chris Descoste's hard work kept the Royals in the game, allowing only 1 goal to the Royal's 3. Matt Sauve assisted Jason Leger for the 1st goal, and Leger and Kyle Forrester helped out Pat Descoste for goal number 2. Josh Cook scored the 3rd with help from Shane Perry and Pat Brunet.

CUCBA Bantam Boys

This week's BANTAM boys house league action saw the Pistons defeat the Lakers, the Celtics post another win over the Jazz, and Knicks outscore the Bulls.

The Hustler of the week for each team were:

Simon Denis - Knicks
Chris Underwood - Lakers
James Martell - Celtics
Cameron Bharath- Pistons
Gerald Gaisia-Gwire - Bulls
Adam Chase - -Jazz

Pressure Cooker

RayCo women's hockey team tuned up for the Provincials Championships this weekend in Toronto with a big win over the first place Ottawa North Stars at the Bob Turner Arena on Feb. 1st. The North Stars applied great pressure but met their match with the amazing goaltending of Lisa Cook. The first period remained scoreless but with 2 minutes remaining in the 2nd, Sandy Roy set up Dominique Laroche who blasted a slap shot just over the blue line through the North Stars goalie. The North Stars pulled their goalie with a minute remaining, but met their match with RayCo's defense.

Olympia Golden Age Bowling

Upset of the week in Olympia Golden Age Bowling action saw the Moose dump the Rhinos for a 3-0 loss. Mosse Keglers were: Eleanor Morris, Rene Amelotte, Sid Pidgeon, Barry Warwick, Frank Sanderson and Leo Goulet. Sanderson tossed singles of 201 and 216 for the win.

Roma Amelotte in a losing effort, rolled 220, 212, 210 for a cross of 642.

OTHER HIGHS ROLLED: Clarence Bethume, 230; Bill Eamer, 228; Harvey Barkley, 226, 207; Eleanor Dennis and Conrad Godard, 218; Ron Currie, 217; Eric McCartney, 213; Thomas McHarg, 212; Cliff Merpaw, 210; Joe Arseneault, 208; John Peters, 206; Bea Poirier and Clarence Stang, 205; Pearl Leroux, 204; John Wood, 201; Mary Maloney, 200.

Cornwall Tire Seaway Valley Rapids

The Cornwall Tire Seaway Valley AA Midgets saw their hopes for a playoff spot slip a little bit when they played the eighth place Cumberland Barons and lost 3-1. Seaway still has several games in hand but a difficult schedule against upper echelon teams will make the road ahead difficult.

Cumberland jumped to an early 1-0 leAd in the first minute and a half of the first period. There was no further scoring in a fairly evenly matched period. The Rapids were unable to capitalize on a five on three power play advantage.

The second period was a hard hitting affair, but Seaway could not get on the scoreboard. In the third period, the Rapids finally converted a two on one break with Nick Dube flipping the puck in the Barons goal. Adam Cameron was credited with the assist. However, with about five minutesto go, Cumberland scored the go-ahead goal and then finished with an empty net goal when Seaway pulled goalie Jonathan Leroux. The final score was Cumberland 3 and Seaway 1.


Rog's "Deal of the Week"
1992 CHEV CORSICA
V6, air, auto., only 72,000 km
Motuau MOTOR SALES LTD.
Morrisburg
(613) 543-4416 or 936-3127

Roger Terriah

Transit Communications Ltd.

DICK AUBRY
Transit Communications Ltd. is a Cornwall Company involved in bus advertising and also publishes the Cornwall and Region Visitor Map.
For More Information Call:
DICK AUBRY
933-3561

Rodger Grant TOYOTA
CAA's Car of the Year Once Again.
Toyota Camry!
5.8% OAC 60 MOS.

GIANT INDOOR SALE
BROOKDALE MALL, CORNWALL 938-9892

PHARMACIE EASTCOURT PHARMACY
1380 Second St. E., Eastcourt Mall
PRESCRIPTIONS DAILY
We Process
• Ontario Drug Benefit • Assure Card Ontario Blue Cross
• WCB • Green Shield • Prudential • RX Plus
• DVA • Confederation Life
MON. - SAT.
9:30 a.m. - 9:00 p.m 937-0956

VILLA LONG SAULT VILLA
Independent Living in a Country Setting

The Long Sault Villa seniors residence overlooking the beautiful St. Lawrence River, has been fully renovated and modernized. New owner, Henri Lecours, invites you to see all that is available for an independent and enjoyable lifestyle in a country setting.

Standard private units starting at $38 per day.
• Semi-private accommodations at $30 per day
• Respite Care and Vacation Care available.
Pictured is a recently modernized room at the Long Sault Villa over looking the St. Lawrence River.
For Your Personal Health
- Bi-Weekly Doctor's Visits
- Attendant Care Services
- Pharmacy Services - Registered Practical Nurse
- Medication Storage and dispensing service
The Long Sault Villa It's a comfortable drive from:
Cornwall .....10 minutes
Winchester ....45 minutes
Chesterville ....35 minutes
Finch .....20 minutes
Morrisburg .....20 minutes
Ingleside .....10 minutes
Iroquois .....30 minutes
Henri Lecours, B. Comm. • Owner
53 Plaza Drive, Long Sault
Ontario K0C 1P0
New Owner, New Administration
For a private viewing call: (613) 534-2307

Kids Get Growing with Cereal: It's Their #1 Source of Iron

Children need iron and zinc – it's what gives them the energy to play all day, and the energy they need to grow strong, healthy bodies. But if they sniff at liver and onions or other typical sources of these nutrients, don't worry – they can get a good portion of their total daily requirements first thing in the morning, from a simple bowl of cereal.

Current studies show that cereal is the number one source of iron for children, providing 25 per cent of their average daily intake. A recent study of preschool children published in the Journal of The Canadian Dietic Association shows that next to meat and milk, cereals are also a good source of zinc. Statistics show that children who eat cereal get more of the iron and zinc they need than those who don't, and when children skip breakfast, they rarely make up for missed nutrients later in the day.

"In our study we found that the main three sources of iron for young children were cereals, breads and mixed dishes such as soups or pizza, which together provide more than half their total intake," says the study's co-author Dr. Susan Evers of the University of Guelph. "The added benefit of cereal consumption is the milk that goes along with it." Milk provides additional zinc, as well as other nutrients. Fruit or juice rich in vitamin C also help to boost iron absorption and balance a healthy breakfast.

Young children have an especially high need for iron and zinc to fuel their rapid growth and development, says Johanne Trudeau, Registered Dietitian and Manager of Nutrition Communications at Kellogg Canada Inc.

"Iron is crucial because it helps the body produce energy, and it helps maximize performance," says Trudeau. "Children who don't eat enough iron-rich foods may feel tired, find it hard to pay attention and have difficulties learning."

Zinc is essential for normal growth, regulating appetite and helping the immune system resist infection. Studies indicate that zinc deficiency may limit bone formation while children are growing. Recently, Canadian researchers confirmed that mild zinc deficiency was responsible for limiting the growth of some five to seven-year-old boys who were short for their age. Their growth improved when they received additional zinc.

These trace minerals play an active role in all body systems. They are critical to the healthy development and maintenance of muscle, bones and blood as well as the digestive, cardiovascular and central nervous systems. Even mild iron and zinc deficiencies can contribute to fatigue, short attention span, behavioural problems, poor growth and lowered immunity.

The McDonald's Invitational Girls Basketball Tournament

Cornwall United Counties Basketball Association (CUCBA) is hosting their 17th Annual Girls Basketball Tournament this coming weekend (February 12 - 14, 1999). A total of 32 teams from Ontario, Quebec and Northern New York State will be participating in the four different age divisions: minor bantam (9 - 11 yrs); bantam (12 - 13 yrs.); midget (14 - 15 yrs); and juvenile (16 - 17 yrs.). 450 players and coaches are expected to be in the City for the annual event.

This tournament will be using five local high school gyms through the entire weekend, with championship games being held on Sunday afternoon. Local teams will be competing in each category.

Again this year, McDonald's Restaurant is the major sponsor for the entire tournament. As well, other local sponsors and many volunteers are helping to make this event a success. We'd like to welcome all teams to our friendly city, so please show your support by attending any of our games to see some of the best girls basketball in the province.

	S.J.S.S. (juvenile)	G.V.S.S. (midget)	C.C.V.S (bantam)	S.L.H.S (min. bant)	E.S.L.C (min. bant.)
FRIDAY, 6:00 pm	Cornwall vs Victoriaville	Cornwall vs Goulbourn	Cornwall A vs Osgoode Rideau	Cornwall vs Brantford	
7:30 pm	Brookwood vs Etobicoke	Hamilton vs Whitby	Cornwall AA vs Toronto	St. Paul's vs Gloucester	
SATURDAY, 8:30 am	Kemptville vs Scarborough	Scarborough vs Kemptville	Hawkesbury vs Gloucester	Cornwall vs West Island	Kemptville vs Brantford
10:00 am	Brockville vs Ottawa	Goulbourn vs Ajax	Kemptville vs St. Paul's	Gloucester vs Lennox Add	St. Paul's vs Brockville
11:30 am	Cornwall vs Kemptville	Hamilton vs Kemptville	Cornwall AA vs Gloucester	Hawkesbury vs Toronto	West Island vs Kemptville
1:00 pm	Victoriaville vs Scarborough	Cornwall vs Gloucester	Osgoode Rideau vs St. Paul's	Cornwall A vs Kemptville	Gloucester vs Brockville
2:30 pm	Brookwood vs Brockville	Hamilton vs Scarborough	Gloucester vs Toronto	Whitby vs Kemptville	West Island vs Brantford
4:00 pm	Ottawa vs Etobicoke	Cornwall vs Ajax	Osgoode Rideau vs Kemptville	Gloucester vs Goulbourn	Brockville vs Lennox-Add.
5:30 pm	Cornwall vs Scarborough	Scarborough vs Whitby	Cornwall AA vs Hawkesbury	Victoriaville vs Kemptville	Cornwall vs Kemptville
7:00 pm	Brookwood vs Ottawa	Ajax vs Gloucester	Cornwall A vs St. Paul's	Brockville vs Etobicoke	St. Paul's vs Lennox-Add.
SUNDAY, 8:30 am	4th Pool A vs 4th Pool B	4th Pool A vs 4th Pool B	4th Pool A vs 4th Pool B	4th Pool A vs 4th Pool B	
10:00 am	3rd Pool A vs 3rd Pool B	3rd Pool A vs 3rd Pool B	3rd Pool A vs 3rd Pool B	3rd Pool A vs 3rd Pool B	
11:30 am	1st Pool A vs 2nd Pool B	1st Pool A vs 2nd Pool B	1st Pool A vs 2nd Pool B	1st Pool A vs 2nd Pool B	
1:00 pm	1st Pool B vs 2nd Pool A	1st Pool B vs 2nd Pool A	1st Pool B vs 2nd Pool A	1st Pool B vs 2nd Pool A	
2:30 pm	Bronze Medal Game	Bronze Medal Game	Bronze Medal Game	Bronze Medal Game	
4:00 pm	Championship Game	Championship Game	Championship Game	Championship Game	

Top 10 Rules of Curling

(NC)—The sport of Curling not only has its formal rules of play but it also has certain important rules of etiquette. For its celebration of the sport of Curling and its players, Seagram 83 has put together a selection of curling tips, rules and information for this upcoming season. Here is a list of the ten most important rules of play.

1. Players must start their delivery from the hack (starting blocks), but they cannot let any part of their body or broom pass beyond the near hog line (lines at each end of the rink in front of hacks) during delivery. If that happens, the stone must be removed from the ice.

2. A stone must pass the far hog line in order to stay in play unless it strikes another stone first.

3. If any member of the team is missing, the lead (first shooter) must play the missing person's stones. When the lead is missing, the second must play the extra stones.

4. A sweeper cannot touch a moving stone with his broom or his body. If he does, the stone must be removed from the ice.

5. A stone is out of play, or "dead", once it crosses the back line.

6. Disputed shots must be settled by the vice-skips, an umpire or a neutral party in that order. Only an umpire can measure a stone before the conclusion of an end, and even then he can decide only whether or not a stone is "alive."

7. A stone must touch the outer 12-foot circle to be eligible for scoring.

8. Only the skips and/or vice-skips can remain within the circles during play, with the skip or vice-skip of the playing team having his choice of position.

9. If a stone turns over or finishes on its side or top, it, too, must be removed from the ice.

10. Only the skips (captain and strategist) and the vice-skips can sweep beyond the tee line.







You were spotted shopping at FARMBOY. You're a winner!



WIN

A Large, Plump Barbeque Chicken



YOU'RE A WINNER!

Check this week's photos. If you are in one of these photos, clip out the ad and bring it to the courtesy desk at Farm Boy. You will receive a large, plump, FARMBOY barbeque chicken compliments of Farmboy and Seaway News.

SEAWAY NEWS
"Your Community Weekly Since 1985"

FARM BOY

COMMUNITY UPDATE

***ADOPTEES-BIRTH MOTHERS-** BIRTH FATHERS. Do you need help or support in your search? Call Parent Finders at 933-9186-Carol or 932-3984-Donna.

***AL-ANON/ALATEEN** If your life is affected by someone else's drinking, we can help you do something about it. Contact 937-4880.

***ALCOHOLISM IS A DISEASE,** help is available. If you want to drink that's your business, if you want to stop that's ours. Phone AA today at 613-938-1984.

***ALZHEIMER SOCIETY'S DAY SUPPORT PROGRAM** in Alexandria and Winchester is seeking participants and volunteers. Info call 932-4914 or 1-888-222-1445.

***ANTOINES'S PERCHERONS** & Wagon Rides, and David Brown Construction will be sponsoring free hay rides touring the downtown area on Saturday Feb. 13th, in support of the winter carnival. Rides to commence at the Civic Complex.

***ASSOCIATION FOR THE NEUROLOGICALLY DISABLED** is a registered charity offering in-home stimulation and rehabilitation to brain injured adults and children. For information on this service call 1-800-561-1497.

***ATV & SNOWMOBILE ENTHUSIASTS** are invited to participate in a 50km "Snowride" on Saturday Feb. 13th sponsored by the Glendaler's Winter Sports Club. Proceeds to the CNIB, Cornwall Office. Info call Germaine at 936-2300, 931-2315 or Debbi at 933-1570.

***BEREAVED FAMILIES OF ONTARIO**Cornwall Chapter, will hold its Support and Share Night on Thursday Feb. 11th, 144 Pitt St., 6:30p.m. Support & Share Nights are held the second Thursday of every month except July & August. Info call 936-1455.

***CANADIAN COUNCIL OF THE BLIND** hold meetings the first Monday of each month, at the Salvation Army in the basement, 7:30p.m. Info 936-1966.

***CENTRE FAMILIAL PARTIR D'UN BON PAS** activités pour février: "Bonhomme de neige/snowman, samedi/Saturday Feb. 6th, 1:00p.m., centre civic; "Quilles/bowling", mardi/Tuesday Feb. 23rd, 1:00p.m. salle nativité. Info appelez 938-2000.

* **CHEVALIERS de COLOMB** Conseil 9695 de la Nativité, aimerais annonce Déjeuner mensuel, dimanche le 7 février à la Salle Nativité, après les messes de 9:00 et 11:00a.m., avec l'aide des Colombiettes. Tous sont bienvenue.

***CHURCH OF THE GOOD SHEPHERD** are holding a Bake Sale on Friday Feb. 12th, at Brookdale Mall.

***CORNWALL AERO MODELLERS** will be having their monthly meeting on Monday Feb. 8th, 7:30p.m. at the RCAFA Bldg., Water St.W. Anyone interested in building and flying radio controlled model aircraft is welcome to attend. Info call 932-8902.

***CORNWALL & DISTRICT BRIDGE CLUB** meets every Thursday at the Masonic Temple at 7:30p.m. Call 932-3498 for information.

CORNWALL & DISTRICT HORTICULTURAL SOCIETY will hold their next meeting on Tuesday Feb. 9th, 7:00p.m., Navy Club. Info call Ginny at 528-4679 or Rachel at 936-8038.

***CORNWALL MEALS ON WHEELS** urgently need drivers to deliver meals over the noon hour to shut-ins in Cornwall. If you drive a car and have two hours to spare once a month please call 534-8883.

***CORNWALL PUBLIC LIBRARY** & Cornwall General Hospital are holding a presention of "Just In Case"; a discussion on emergency preparedness. Two presentations, one at 2:00p.m. and the second at 6:30p.m. Multipurpose Rm, Wednesday Feb. 10th. Info call 932-3422.

***CORNWALL WHEELS TO MEALS** Day Away for seniors providing door-to-door transportation, nourishing meals, crafts and activities. Every 1st and 3rd Wed. of each month. Info 930-9292.

***EMOTIONS ANONYMOUS** a self-help support group meets every Wednesday, 7:30p.m., St. John Bosco School, 137 Eighth St. East.

***FRIENDS OF THE INGLESIDE LIBRARY** are holding their next meeting, Monday Feb. 8th, 6:30p.m. Used books are for sale during library hours. Donations welcome. Info 537-2592.

***FRIENDS OF THE UPPER CANADA MIGRATORY BIRD SANCTUARY** present "Natural Country Swag", Sunday Feb. 14th, 1:00p.m. Pre-register by Feb. 10th by calling 534-2808. "Beginner Folk Art", Sunday Feb. 21st, 1:00p.m. Pre-register by Feb. 17th by calling 534-4631.

***GENERAL VANIER SECONDARY SCHOOL** are holding an Open House on Tuesday Feb. 16th, 7:00-9:00p.m. Grade 8 students and their parents are invited to attend.

***GLEN STOR DUN LODGE** has many volunteer positions open to individuals who are interested in giving a couple of hours a week to assist in recreational activities, dining and exercise programs. Orientation & Training provided. Please call the Volunteer Dept. at 933-3384.

***HEART & STROKE FOUNDATION OF ONTARIO** are holding a Dinner Symposium on Wednesday Feb. 17th, Best Western Parkway Hotel, Cabaret Room. Advance tickets available by calling 938-8933. Everyone welcome.

***HOBBY SHOW '99** displaying the crafts of Brownies, Guides, Cubs, & Scouts is being held at the Brookdale Mall on Saturday Feb. 20th, during mall hours.

***HOPE IN LOVE/REFLET-LUMIERE,** a non-profit organization in support of couples who wish to nurture their relationship, have weekly meetings Wednesday evenings, 8:00 pm, Centre j'aime apprendre, 305 Baldwin Street, Info: 937-0829 or 938-6364.

***KNIGHTS OF COLUMBUS COUNCIL 9695** are holding their monthly breakfast on Sunday Feb. 7th; Nativity Hall after the 9:00a.m. & 11:00a.m. Masses. Everyone welcome.

***LIP SYNC CONTEST.** Participants are invited to compete in adult or youth categories. Contest will be held Saturday April 10th, Nativity Hall. Proceeds to the Cornwall CNIB. Info call Marilyn at 933-2764.

***MCKINNON FORESTRY CENTRE** is a heritage forest education centre dealing with industry's role in a working forest. Located south of Apple Hill, McKinnon is owned and operated by Domtar Forest Products. For more info call 528-4430.

GRANT NISSAN
NISSAN
LIFE IS A JOURNEY



1999 MAXIMA
ENJOY THE RIDE
GIANT INDOOR SALE
BROOKDALE MALL, CORNWALL 938-9892

Know Your Heart
What Do We Know About Gender Differences?
DINNER SYMPOSIUM
Women & Men Welcome

Jane Brownrigg R.N., B.A., B.ScN.
Cardiac Prevention Specialist,
Ottawa Heart Institute

Through an interactive presentation, learn about gender differences in heart disease and stroke.
moderated by Denis Carr

5:30 p.m. Reception Hour
Blood Pressure Clinic
Displays
6:30 p.m. Dinner Served
(vegetarian menu available)

Wednesday, February 17th, 1999
Best Western Parkway Hotel ~ Cabaret Room

Advance Tickets $20.00 At:
The Heart & Stroke Foundation Office
36 Second Street East, Cornwall, Ontario
938-8933

HEART AND STROKE FOUNDATION OF ONTARIO
ELI Lilly CANADA
WOMEN'S HEALTH

Valentine's Day

DQ® Frozen Cakes
Sweet on someone?



Made with vanilla and chocolate soft serve and a layer of rich fudge and chocolate crunch, it'll have you falling in love over again.

Think DQ™
Dairy Queen®
Only At
1307 Pitt St. Cornwall
938-6772

®Trade Mark of American Dairy Queen Corp. Distributed by DQ Canada Inc. Printed in Canada.

LET'S CELEBRATE

Bonus Every Let's Celebrate Ad will be entered in a draw and a weekly winner will win a

Gedoro's
Fine Dining in Casual Comfort
Cornwall's Place for

DINNER CLUB CARD
PLUS ... A GEDORO'S MUG!

This Week's Winner: Madame Peggy

TO PLACE YOUR AD: phone or write your ad of 24 words or less and enclose $8.50 handling charge, plus $7.50 for a picture. Over 24 words, 25¢ per additional word, per week.

DEADLINE: 5 P.M. TUESDAY



Oh no! Can it be true!
On February 8th
Brandan Robinson
turns 2
Hugs & kisses from Aunt B

Happy Birthday to
Justin MacDonald
8 years old
and
Jordon MacDonald
7 years old
love Grandpa, Nanny, Mom & Dad, Aunt Keri & Ricky





HAPPY BIRTHDAY
to
KEVIN HOPE
who is turning
5 on February 8th
Love Mom, Dad & Scotty

Oh My, Oh My
Madame Peggy is 40
on February 5th
GUESS WHO!!





Happy 2nd Birthday
Sara Rowe
celebrating on February 7th
Love Mom, Dad, Stéphanie, Mé Mère, Matante Diane, Matante JoAnne

In & About CORNWALL

Auction Postponed

The Heart and Stroke Foundation's first Get Your Heart Pumping - Fit Auction has been postponed. The auction which was scheduled for Sunday at Freddy's Roadhouse, was to feature the services of local trainers and athletes to be auctioned off. The auction was postponed due to conflicts with other major events happening at the same time. A new date will be announced in the near future.

Bridal Show Held

Approximately 400 people attended a bridal show held recently at the Ramada Inn. The show was sponsored by Bridal Gallery and Ron's Fabrics. Admission for the show was $2 and proceeds of $486 went towards the Alzheimer Society of Cornwall and District.

New Life Covenant Church Celebrates 15 Years

The New Life Covenant Church had reason to celebrate last weekend as they reached their 15th year in Cornwall. The Church began in the House of Labour on Sydney Street and has since moved to Baldwin Street and more recently to the former Eastwind Centre on Boundary Road. The church has a membership of approximately 250 people although Pastor Bob Burgess said that he would like to see that number grow to 500 or 1,000.

Helping Levi's Remain

For 25 years, the Levi Strauss Cornwall operation has vigorously supported our community. It has employed hundreds of our citizens, it has treated them with professional care, and it has always been an active and generous corporate citizen. Now Levi's Cornwall needs our help. As you may know, the Cornwall plant is in the midst of a temporary shutdown. In addition, Levi Strauss is presently reviewing all of its North American operations in order to ensure their competitiveness. There is a possibility of plant closures in North America, however, no decisions have yet been made. We must express our strong support for the need to maintain the Levi Cornwall operation. The Chamber of Commerce and the City of Cornwall urgently requests your help in delivering to Levi Strauss our strongest show of support on the importance and value of the Cornwall plant to the community. We urge you to submit a letter of support to Mayor Brian Sylvester as soon as possible. Your letters will assist the City of Cornwall in presenting the most persuasive arguments possible to ensure the future of the Cornwall facility. Please send or fax your letter of support today to: Mayor Brian Sylvester, City of Cornwall, 360 Pitt Street, Cornwall, Ontario K6H 5T9. (Fax: 933-0745).

White Canes Help Blind Canadians "Take One step Closer to Independence"

Every time Canadians who are blind, visually impaired or deafblind, use their white canes as a tool for travel, they are "One Step Closer" to thriving independently in a sighted world. From February 7th - 13th, communities across Canada will celebrate the achievements of those who are blind, visually impaired or deafblind during White Cane Week.

White Cane Week was first launched when a group of blind people felt there was a lack of understanding about what the white cane represented. In 1947, the first week of February was designated White Cane Week by the Canadian Council of the Blind (CCB) and the Canadian National Institute for the Blind (CNIB). The focus of the week was on the abilities, concerns, and needs of people who are blind, visually impaired or deafblind. Today, the white cane is the symbol of blindness, courage and independent spirit.

"When you meet a person who is blind or visually impaired, the key word is "person" not "blind", says Dr. Euclid Herie, president and CEO of The Canadian National Institute for the Blind. "It's important to remember that people who are blind or visually impaired are individuals who do the same things as people who are sighted, they just use different techniques."

The white cane is only one such example of a different technique. While sighted individuals can visually look ahead for possible obstacles and hazards, the white cane user assesses the area ahead using the cane. This method informs a person who is blind or visually impaired of object in the path of travel, changes in the surface underfoot, and the nature of the surface ahead. The long cane, in effect, extends the user's sense of touch.

If you are interested in learning more about the white cane or any of the programs and initiatives offered by the CNIB, visit the Cornwall office at 222 Pitt Street. You can also call 936-2300 or toll free 1-888-272-8223.

In celebration of White Cane Week, the public is invited to an entertainment/ information evening, featuring "Theatre Complete" from Kingston, followed by "What It's Like - A Blind Perspective". This will be held on Tuesday, February 9th at 7:30 pm at the Nav-Canada Building, 1950 Montreal Road in Cornwall.

Cornwall HONDA

1992 VW PASSAT
fully loaded, right down to heated seats



Giant Indoor Sale
Brookdale Mall 938-9892

Centre de prothèse auditive
Roy
Hearing Instrument Centre

Ontario Ministry of Health now has NEW ADP Program for Hearing Aids

Please Call for more information

Office Hours
Monday to Friday
9:00 a.m. to 5:00 p.m.

1335 Pitt Street Medical Centre
(Side Door at Sunnyside Ave.)
938-2539



Emilienne Roy
Hearing Instrument Specialist

MITSUBISHI HEAVY INDUSTRIES, LTD.

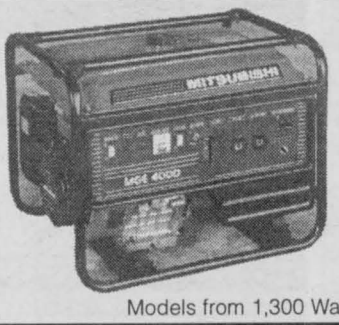

THE POWER YOU NEED WHEN YOU NEED IT!

Models from 1,300 Watts to 6,700 Watts

B&D Small Engines Ltd.
1440 10th St. East, Cornwall, Ontario 938-7745
NOW AVAILABLE AT B&D
GRIPO® GENERATORS
12 kw to 25 kw; from 18 hp twin cycle to 39 hp three cycle diesel
POWERED BY DEUTZ DIESEL MOTORS

BUY IT SELL IT FIND IT IN THE CLASSIFIEDS

Rodger Grant TOYOTA
Beat the Winter Blues with Great Savings on a new Tercel



GIANT INDOOR SALE
BROOKDALE MALL, CORNWALL 938-9892

SEAWAY BARGAINMART

DEADLINE: WEDNESDAY 5 pm

933-0015

MasterCard VISA

Ontario Community Newspaper Association

BLANKET CLASSIFIED ADVERTISING

ALL ONTARIO INSERT
188 Newspapers, Min. Cir. 1,499,490

CROSS CANADA INSERT
590 Newspapers, Min. Cir. 4,623,738

CALL FOR DETAILS
SEAWAY NEWS Tel.: (613) 933-0014
Fax: (613) 933-0024
e-mail: snews@seawaynews.on.ca

CLASSIFIED ADVERTISING RATES
PHONE: 933-0015

Classified Advertising (G.S.T. included)

CASH RATES

- $8.50/week 24 words or less, (25¢ each additional word per week).
- $15.50/2 weeks. 24 words or less, (23¢ each additional word per week.).

DEADLINE: Wednesday 5 pm before publication. The advertiser agrees that the publisher shall not be liable for damages arising out of errors in advertisements beyond the amount paid for the space actually occupied by that portion of the advertisement in which the error occurred, whether such error is due to the negligence of its servants or otherwise and there shall be no liability for non-insertion of advertisement beyond the amount paid for such advertisement.

COMPANIONS' CORNER

To Place Your Ad: write your ad of 24 words or less and enclose $26.50 plus your name, phone and proper mailing address (postal code) (this is only for our records). This will be for 2 insertions. Over 24 words, 23¢/ additional word/week. Deadline is 12 noon Thursday.

Mail to Companions' Corner, Seaway News, 329 Second St. West, Cornwall, Ontario K6J 1G8.
Mail pick up, no charge.
Mailed replies: $6.00

For Readers:

To respond to an ad, there is "no charge", just send your letter to the appropriate CC number, c/o Seaway News, 329 Second St. West, Cornwall, Ontario K6J 1G8.

COPY CHANGES

Customers are allowed one copy change prior to ad publication. Copy changes, after the ad has been published, are treated as a "new ad" and will be paid for accordingly. On "sold" items, no credits are issued. However, in the case of cancellations, once an ad has been placed and paid. There is no refund or credit given.

NOTICE

It is our wish to serve you through the classifieds, however, Seaway News can't possibly verify the legitimacy of all ads. **DO NOT SEND MONEY OR GIVE YOUR CREDIT CARD NUMBER** to any company offering employment. Legitimate firms do not charge potential employees for a job.

Opportunities to earn money at home by assembling products, etc. should be examined carefully. Check references of these companies. Do not send money or give your credit card number until you are satisfied you are going to get what you bargained for.

LET THE BUYER BEWARE.

~~~~~~~~~~~~~~~~~~~~~~~~

Published weekly and distributed by Seaway News, 329-2nd St. W., Cornwall K6J 1G8. The Publisher will not be responsible for any errors in any advertisement after one insertion.

Advertising is accepted on the condition that in the event of a typographical error, that portion of the advertising space occupied by the erroneous item together with reasonable allowance of signature will not be charged for but the balance of the advertisement will be paid for at the applicable rate.

In the event of a typographical error advertising or services at the wrong price(s), goods or services need not be sold. Advertising is merely an offer to sell. The offer may be withdrawn at any time.

There shall be no liability for non-insertion of an advertisement beyond the amount paid for such advertisement.

The Publisher reserves the right to edit, revise, classify or reject an advertisement.

The views of contributing writers are not necessarily the viewpoints of this newspaper or its publishers.

Letters to the editor are welcomed. They may be reprinted with changes in spelling or grammatical construction. All letters must be complete with signature, address and phone number. If not, they will not be printed.

SEAWAY NEWS
Serving Cornwall and Area

COMPANIONS CORNER

PETITE WHITE FEMALE, short brunette hair. Seeks a friend: single, N/S, 43-48, 5'11", sincere, outgoing & humorous. My interests: dancing, hiking, golf, biking, swimming & campfires.
Yours ... CC1905.

SGM, 33, 190, transvestite into leather vinyl & high heels, S & M. Looking for couples or singles for some good times. Discretion assured. Photo & telephone. CC1903.

EMPLOYED SINGLE white male, 33, reliable, loves kids, animals, woodworking, various activities. Looking for female with similar qualities, for companionship & a little T.L.C. CC1906.





SINGLE WHITE MALE, 34, 6 ft, 185 lbs, athletic, non-smoker. Enjoys collecting antiques, the outdoors, woodworking. Seeking single white female, 30-38 with solid values & interested in friendship & possible long-term relationship. CC1904.

2 APTS/CONDOS FOR RENT

CENTRALLY LOCATED. Recently renovated, two 1-bdrm apts. Available immediately. Fridge, stove & heating included. Plenty of parking. $350/mth. 720 Pitt St. Call 933-1000, ask for Tom.

2 BDRM SEMI-DETACHED. Quiet neighbourhood, private driveway, backyard. References req'd. For further info, call 932-4757.

CLEAN, 3 BDRM apt, washer/dryer hookups, gas heat, storage, $650/mth, close to college. 1 bdrm ground floor apt, fridge, stove & utilities included, $450/mth. 938-3936.

APARTMENTS FOR RENT
bachelor, 1&2 bdrm.
security bldg., video surveillance
bachelors from $399 incl. util.
call 932-7891
Mon. - Fri. 9:30 - 4:30

AVAILABLE APRIL 1ST, 2 bdrm apt on Caswell Crescent. Yard, parking, laundry room, dishwasher, verticals, storage shed. $640/mth, utilities included. Elderly person/persons preferred. Call 933-6635.

2 BDRM SIDE-BY-SIDE, Sydney St. $550/mth, utilities included. 1 & 2 bdrm with stove & fridge, $400. & $450/mth, utilities included, near Hospitals. Call 347-2858.

2 BDRM APT, 244 Alice. $440/mth, heat & electricity included. Diningroom. Available immediately. Call 932-4329 or 938-4776.

1 BDRM UPSTAIRS APT, no appliances, no utilities. Good location. Also, 1 bdrm loft apt, no utilities, fridge & stove included. Call 932-9701.

CLOSE TO DOWNTOWN CORNWALL, quiet bldg, 1 & 2 bdrm. apts. Renovated washrooms, freshly painted throughout. Hardwood floors, heat, hot water, fridge, stove, parking included. (613)543-2401.

44B ANTHONY. Available immediately. 1 bdrm apt. Fridge, stove, parking. Close to bus, bike path, freshly painted. Large back yard. $450/mth, utilities paid. Call 937-0253.

2 BDRM UPSTAIRS APT. $400/mth, utilities included. Available immediately. 916 First St. East. Call 538-2720, between 6-7 pm.

735A SYDNEY. Available March 1st. 2 bdrm upstairs apt. Fridge, stove, parking. $425/mth, pay own utilities. Call 931-3350.

MARKETPLACE

"Advertise Across Ontario or Across the Country"

BUSINESS OPPS.

BOX OFFICE MOVIES FRANCHISE OPPORTUNITY, Nominated BEST new video store concept in Canada. Director of franchising: Mr. Hickey 1-800-998-2254 or 1-800-324-5282. "Not Just a Video Store".

$140,000/yr Potential. Yes! Profit magazine says "Best business to go into '98..." Low overhead + no inventory = Very Profitable Franchise! Call now, free information: 1-888-679-2201.

TRAVEL THE TRAVEL EDGE, BUSINESS OF THE FUTURE. Receive leading EDGE technology, training and support, to build successful home business based on personal service. Full/part time. Tax deductible. Investment, financing available. Call:1-800-419-4435.

MOST progressive new home-based business opportunity today! MOST luxurious home spa, weight loss, hair renewal programs available anywhere! FANTASTIC INCOME! Rep $250, Distributor $2500. 1-888-655-6655/(604)737-0304.

Dealerships for MAGIC MIST CEILING CLEAN SYSTEMS now available in Eastern Canada. Excellent opportunity for self motivated people. Start your own business, full or part-time, or add to your existing janitorial or carpet cleaning business. Fax 905-729-2329, web site www.magic-mist.com

CAREER OPPS.

LEARN AUCTIONEERING. Classes held April 17-23, '99. For information contact: Southwestern Ontario School of Auctioneering, R.R. #5, Woodstock, Ontario N4S 7V9. 1-888-673-6999.

FREE 128 page Career Opportunities Guide shows you how to train at home for top paying jobs. Earn More. Call Granton Institute today at 1-800-361-1971 for your free guide.

CAREER TRAINING

Exciting well paid careers in computer programming. We will prepare suitable applicants. Ministry of Education Registered Home Study Diploma Program. Financial assistance, loaner computer systems and job placement tools available. No experience necessary. CMS 1-800-477-9578.

EDUCATIONAL OPPS.

COUNSELLOR TRAINING Institute of Canada offers on-campus and correspondence courses toward a Diploma in Counselling Practice, to begin this month. Free catalogue, call 24hrs. 1-800-665-7044.

BE A SUCCESSFUL WRITER... with our great home-study course. Call today for your FREE BOOK. 1-800-267-1829. The Writing School, 38 McArthur Avenue, Suite 3153, Ottawa, ON K1L 6R2.

EMPLOYMENT OPPS.

BROADCASTER (OR) RECORDING ENGINEER - No Experience Required, On-the-job training. In local recording studios, radio/TV stations. Part-time, nights, weekends. Free Video, CD Rom. 1-800-295-4433.

FOR SALE

SAWMILL $4895 SAW LOGS INTO BOARDS, planks, beams. Large capacity. Best sawmill value anywhere. Free information 1-800-566-6899. Norwood Sawmills, R.R 2, Kilworthy, Ontario P0E 1G0.

HELP WANTED

We are currently recruiting AZ drivers for long haul runs thoughout U.S.A. and Canada. Newly licensed drivers welcome. For more information contact DRAKKAR HUMAN RESOURCES INC. 1-800-465-1970. email: mississauga@drakkar.ca

SALES HELP WANTED

$$CHOCOLATES$$ Attention students. Sell chocolate bars to buy a new CD player, a Nintendo or CD's. Managers wanted. 1-800-383-3589.

KATY'S CLOSET FASHION CAREER - DIRECT SALES requires independent dynamic individuals to promote our new line of Sport, Career & Casual fashions. Call Suzanne Wilsdon 1-800-578-7717.

PAY TELEPHONE SERV.

HIMALAYA PSYCHIC ANSWERS. Guidance from above. 1-900-677-7979. 18+, $2.99/minute, 24 hours.

PERSONALS

ASHGROVE CHRISTIAN SINGLES. Companionship/ marriage. Ages 18-85. Single, widowed,divorced. All across Canada. P.O. Box 205, Chase, B.C., V0E 1M0. Free information. 1-250-679-3543.

ADOPTION

ADOPTION an OPTION? Creative, fun-loving couple have warm home and hearts to share with infant. Legal, confidential. Arlene/Marc, 1-888-325-0106 or social worker Barbara (416)447-8575.

STEEL BUILDINGS

NEW STEEL BUILDINGS....Go Direct and Save. 4:12 roof pitch. 25 x 30 $3,900.00. 25 x 40 $4,900.00. 30 x 40 $6,500.00. 35 x 50 $7,600.00. 40 x 60 $10,800.00. 45 x 80 $18,400.00. Others. Pioneer....1-800-668-5422.

DRASTIC LIQUIDATION. STRAIGHTWALL IBEAM commerical buildings with coloured walls/trim. All sizes up to 50% discount. These are brand new. Call now and save 877-898-0508.

WANTED

BUYING STERLING SILVER CUTLERY, sets or single pieces, silver teasets, napkin rings, Moorcroft, Gouda, jewellery, Hummels, Royal Doulton, silver plate. For private appointment 1-800-267-2732, 514-684-3528.

• It's Affordable • It's Fast • It's Easy • One Bill Does It All
• Northern Ontario $76 • Eastern Ontario $138
• Western Ontario $130 • Central Ontario $134 • All Ontario $390
• National Packages Available • Call this paper for details!

FITZGERALD MOTORS LTD.

PAUL'S PICK OF THE WEEK!

94 FORD F150 ext. cab, long box



ONLY $239/mos. (not exactly as illustrated)
OAC $0.00 down 60 MTH TERM
7.9% FINANCING

QUALITY PRE-OWNED VEHICLES

97 FORD F150 EXT CAB 4X4 short box, V8, with cap	$29,995
96 CHEVROLET EXT CAB 4X4 long box, 6.5 turbo e SOLD	$29,995
96 CAVALIER 4 dr., black, 89,000 km	$7,995
96 JEEP GRAND CHEROKEE 4X4 4 dr., fully loaded, black	$21,000
96 CHEV CAVALIER 2 dr., auto, sporty, 87,000 km	$8,995
96 DODGE NEON 4 dr., auto, air, 69,000 km	$8,995
96 DODGE RAM reg cab, 2 w.d. p/u, V8 motor	$14,995
96 CHEV CAVALIER 2 dr., auto, only 61,000 km	$9,995
95 DODGE INTREPID 4 dr., auto, loaded	$10,995
95 MAZDA 626 4 dr., auto., loaded, air, 99,000 km	$10,800
95 DODGE INTREPID 4 dr., auto, only 65,000 km	$10,995
94 FORD F150 4x4 REG CAB, long box	$13,995
94 FORD F150 REG CAB long box, 6 cyl., 5 sp SOLD	$7,995
94 CHRYSLER INTREPID, 4 dr., loaded, great price	$8,995
94 FORD EXPLORER 4 dr., 4x4, fully load SOLD er	$14,995
93 MERCURY SABLE 4 dr., loaded, white, SOLD	$4,995
93 FORD RANGER XL, 5 spd., great on gas	$6,995
92 FORD AEROSTAR 5 pass., very clean SOLD	$6,995
92 LINCOLN CONTINENTAL, loaded, leather, very clean 105,000 km	$8,995
91 CHEVROLET CAPRICE 4 dr., loaded, red, 117,000 km	$8,995

FITZGERALD MOTORS LTD.

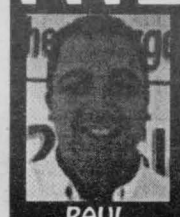

125 Cornwall Centre Rd., Cornwall
932-4514
~~~~~~~~~~~~~~~~~~~~~~~~

02 - APTS FOR RENT

ACE PROPERTY MANAGEMENT 936-1533
"Let us find you a place at no charge!"

APARTMENTS

328-A Carleton St., 2 bdrm., upstrs, 350 +
116 Sydney, 1 bdrm, apli., upst., 360 incl.
2nd St. W., 2 bdrm, apli., storage, 528 incl.
7th St. E., 1 bdrm, triplex, upst., 380 incl.
Cumberland, duplex, 2 bdrms, upst, 500 incl.
Fennell Cres., 2 bdrm. upst., appli., 550 +
Long Sault, 2 bdrm, apli., 470 +
Grand Ave., 1 bdrm., apl., upst., 400 incl.
3rd. St. W. 1 bdrm., hdwd. flr., fr. pl., 525 incl.
Carleton, 2-1 bdrm., main flor, & upstr., apli, 360 incl.
16-A Baldwin, bachelor, apli, main fl. 350 incl.
328 Carleton, 2 bdrm., main fl, 450 incl.
4th St. W. 2 bdrm., main fl., apli., 425+

APT BUILDING

2 bdrm. bsmt., front $500, back 475 incl.
2 bdrm. mn flr, front $600,back 575 incl.
2 bdrm, up. flr, front $550, back 525 incl.

805 MARLBOROUGH ST. N.

1 bdrm., util. & appli. incl. 525
2 bdrm., util. & appli. incl. 575

HOMES

117 Belmont, 3 bdrm., parking, 550+
23 7th St. E., 3 bdrm., semi, 1200 sqf
800 incl.

Call our 24 hr. info. line for a complete list of available apts. 930-2060, code 1533

3 BDRM, IMMEDIATE OR Mar. 1st. 210-14th St. West, large, 6-plex, carpeted, laundry hook-ups, yard, parking, balcony. Nearby schools, bank, bus, medical clinic. $595/mth, plus utilities. Call Ace Property Management, 936-1533 or leave message.

AVAILABLE MARCH OR April. Large modern main floor 2 bdrm apt with laundry room & basement, whirlpool tub, large deck, parking. $550/mth, plus utilities. Call 938-8888.

LARGE, CLEAN 2-storey house/apt. Available Feb. 1st or Mar. 1st. Freshly painted, new carpet, yard, parking, with large shed, hook-ups in basement. $450/mth, plus utilities. 534-8390.

LARGE UPSTAIRS 2 BDRM apt. All conveniences. Good locations. No furniture or appliances supplied. Everything paid. Low rent. Call 933-7516.

11A MCDONALD AVE. Freshly painted, upstairs 2 bdrm apt. $350/mth, plus utilities. Washer/dryer hook-ups, parking. Available now. No pets. Call 938-0507.

AVAILABLE IMMEDIATELY. Cornwall. Clean main floor 2 bdrm apt. Large enclosed porch, washer/dryer hook-ups, basement, parking. $375/mth, plus utilities. Call 534-8390.

INGLESIDE, 1 BDRM apt, utilities included, available immediately, $420/mth. 2 bdrm apt, utilities included, available April 1st, $470/mth. Fridge & stove, parking. Close to shopping centre. 347-3247.

714-A MARLBOROUGH, 2 bdrm basement apt, $450/mth, utilities included. 712-B Marlborough, 1 bdrm upstairs apt, $420/mth, utilities included. No pets. References. Call 347-3248.

INGLESIDE, 1 & 2 BDRM apts. Available immediately. $350. & $375/mth, plus utilities. Fridge, stove, parking & laundry facilities. Call 534-2875.

AVAILABLE MARCH 1ST, 3 bdrm upstairs apt. Heated, washer/dryer hook-ups & basement storage, large yard. $450/mth. 938-7681.

EAST END - AVAILABLE now. 1 bdrm apt. $425/mth, heat & electricity included. Fridge, stove, washer/dryer. No pets. Call 938-3094.

NEWLY RENOVATED, 1 bdrm apt. Available Feb. 1st. Large upstairs, central, fridge & stove, parking. Utilities included, $490/mth. Call 537-2015.

AVAILABLE APRIL 1ST. Small 2 bdrm apt with upstairs main floor & basement. Patio doors to deck & large fenced yard. $450/mth, plus utilities. Call 938-8888.

SPACIOUS 1 & 2 BDRM APTS. Clean & quiet. Reasonable rents, locker space, parking, coin-operated laundry. References required. Call 931-2633.

SECURITY BLDG. Apts for rent. Bachelor, $375/mth. 1 bdrm, $425/mth. 2 bdrm, $550/mth. Includes fridge, stove, heat, electricity, parking, laundry room in building. 528-4030.

AVAILABLE MARCH 1ST. 2 bdrm apt. 3-pce bath, double livingroom, kitchen, washer/dryer hook-ups. Parking, backyard. No pets. $460/mth, utilities extra. 539A Amelia. 931-2635.

3 APTS/CONDOS WANTED

LOOKING FOR 2 bdrm apt or house within 10-15 min. north of Cornwall Reasonable rent. Please call 527-1401 & leave message.

5 ARTICLES FOR SALE

COMPUTERS. SAVE$$ on systems, parts, upgrade. Reclaim to 40% of your HD. Run multiple O/S. Copy HD to HD. By appointment. Crazyhorse, 932-6343.

THOMASVILLE TAN leather 3-seater couch, chair & ottoman. 12-yrs-old. Asking $600. Call 933-5347.

We Buy Merc Cruiser Engines and Mercury Outboard parts *also* **- large selection of used parts in stock**
MAC'S MARINA
347-2788

We Are Looking for Used Furniture, Couches & Table Sets
GERARD'S USED FURNITURE
936-9300
427 4th St. W.

CONTRACTORS; LANDLORDS
Denalt Paint at Wholesale Prices
LATEX PRIMER 18.9L AT $39.95
TRI-TECH INDUSTRIAL COATINGS
8 Sixth St. E. 936-1983

Poppy's Pawns Plus
Top Prices Paid For Fine China, TV's, VCR's, CD's, Movies, Tools, Antiques, Small Furniture
We Pawn, Buy, Sell & Trade
224 Pitt Street 933-2333

KING BED, pillow top mattress, box & frame. Never used, still in plastic. Cost: $1,500. Sacrifice $700. Can deliver. Call 613-762-7504.

WHITE PLASTIC BOTTLES, 1-25 oz., $20/100. Limited edition print by Martin Visser, $150. certificate of authenticity. Call 936-6875.

ASTHMA INHALER USERS
check out our website at:
www.theazmate.com
or call for a *FREE* brochure at
1-877-353-3121

NEW YEAR BLOW OUT SALE! Restored apt size piano, uprights, new black lacquer 43" piano. Starting at $1,195. Terms. Trades. Al's Piano Shop, 932-1825.

9 FARMERS MARKETS

DRY FIREWOOD. Maple Birch, Ash, for sale. Split and Delivered. Also Pine and Cedar Lumber, Hardwood Flooring. Robertson's Sawmill, Martintown. Call 528-4262.

AUCTIONS

AUCTION SALE
Sunday Jan 31st
1:00 pm
RAY SMITH SALES HALL
Crysler Ont.
To consign
613-346-5483

ARTICLES WANTED

WANTED
TO BUY OR LEASE
Prime Deer Hunting Area, also wanted, old fishing lures & glass traps
938-8839

RING UP PROFITS WITH THE CLASSIFIEDS

HOUSE SALE
Antiques, White Polar Bear Rug, Eskimo Art
Mrs. Jim "Topsy" Hill
Williamstown, Ontario
First house West of tracks on South Side 19528 or 3 miles East of McGillvary Bridge
Thursday, Feb. 11 & Friday, Feb. 12
8:30 a.m. - 5:00 p.m.

Antiques & Household: Pr. China dogs; oak hall chair; Windsor chair; curling rocks; blanket box; single spool bed; misc. chairs; assorted prints; cast iron star No. 4 propane stove; washstand; night stand with drawer; dishes; coal oil lamp; horse brasses; antique wheelbarrow; sofa bed & matching chair; 2 recliners; T.V.; VCR; lamps; maple drop front desk; maple dresser; single bed; comb. desk/hutch; end tables; maple table & 4 chairs; fridge; stove; small kitchen appliances; ext. ladder; step ladders; garden tools; wheelbarrow; sewing machine; barrel bar; Zenith receiver/turntable; speakers; other misc. articles.
White Polar Bear Rug: brown bear cub rub; wolf rug; Eskimo carvings by "Noah C. Angotictuk" Repulse Bay; signed No. prints by Bernard William Brown; pen & ink by Don J. Cardinal; other misc. articles.
Terms: Cash or Acceptable Cheque
FLORA GRANT DUMOUCHEL
AUCTION SERVICES
Ingleside, Ontario 613-537-2925
www.theauctionfever.com

13 AUTOS FOR SALE

1994 NISSAN extended cab, A/C, $7,995. 1994 Ranger, V-6, extended cab, auto, $7,495. 1992 Tempo, $3,995. 1990 Dodge Long Van, $3,995. 1989 Dodge Minivan, x-Bell. 1988 Chevrolet Silverado extended cab, $5,995. 1989 Astro Cargo Van. 1988 GMC Van, $1,595. 1987 Taurus, $495. 1986 Voyageur Van, $495. Apply at Bill's, 17 - Sixth St. West. 932-6481.

1995 VOLKSWAGON PISSAT GLS, black, diesel, fully loaded, 230,000 km. Asking $9,500. Call 347-7123.

1989 MERCURY TOPAZ, 4-dr, auto, very good cond. $1,500. safetied. Gerard Poirier Auto Sales. New location: 2 km east of Alexandria on Lochiel Road towards Glen Robertson. 525-1656 or after hours 874-2440.

CUSTOMERS WANTED. We have vehicles for sale, plus low finance and in-house leasing. Credit problem, no problem, & if we don't have what you want, we will get it. Call Car-o-line Auto's, 613-448-2488.

RING UP PROFITS WITH THE CLASSIFIEDS

Amyot
Auto Sales and Limousine Service
1930 Pitt Street, (Corner of Pitt & Tollgate)
Cornwall, Ontario K6J 5H3
Hubert Amyot Phone **933-LIMO**

18 BUSINESS OPPOR.

FURNISHED CHIP STAND. Paved lot, natural gas, power, sewer & water hooked-up. Lot can be sold seperate. Call 537-2681 evenings.

DUE TO ILLNESS, good opportunity for right person. Turnkey Operation. Good location, well established, serious inquiries only. For more information, call 938-6958 evenings.

HOW TO START home-based mailorder business. Free information, bonus report. Contact Pat Long, R.R.1, 4th Line Road, Bainsville, ON. K0C 1E0.

I ♥ THE CLASSIFIEDS

BUSINESS CARD DIRECTORY

TO PLACE YOUR AD CALL 933-0014

SAFE & SECURE HEATING Ltd.
ONTARIO CERTIFIED SERVICE TECHNICIAN
Furnace (Oil & Gas), Fireplace
Free Estimates ~ Bilingual Service
Call Paul "Mr. Furnace"
528-4944

COUPON

John D'Amours
3 Carpets or Couch & Chair Cleaned
$59.99
938-8888
A BETTER WORLD

CORNWALL SPRING
Class "A" Mechanic — Class "A" Mechanic
SUSPENSION & TRUCK MAINTENANCE
TRUCKS, PICK-UPS, CARS, TRAILERS
NEW & USED TIRES
24 Hour Road Service & Welding
Tel: (613) 932-7977 Cell: 937-7724
1120 Headline Road East

SNOW
• PLOWING • REMOVAL
• PARKING LOTS
• DRIVEWAYS
R. S. & SON ENTERPRISE
Bus: 930-9622 Res: 937-3070

Shadows Photo Studio & Gallery
Wedding • Portraits • Commercial
Custom Laminating
Aubrey Johnson
Photographic Artist
812 Pitt St., Unit 29, Cornwall
Tel.: 936-9456 Fax: 347-7360

YVAN'S
Residential Maintenance
Appliance & Home Repairs, Electrical and Plumbing Needs, and Carpentry Work
"No Job Is Too Small"
Serving Cornwall & Surrounding Area
Tel: (613) 534-8101

BRENT WALKER
REPAIR SERVICES
• *Heating* • *Cooling*
• *Ventilation*
• *Refrigeration*
"S.D. & G.'s only Service & Maintenance Specialists"
Tel/Fax: (613) 528-4038
Cel: (613) 936-4110

FIXIT
DAVID ASHCROFT
HOME MAINTENANCE
SPECIALISTS
ADDITIONS, RENOVATIONS & RESTORATIONS, KITCHENS, BATHROOMS
Plumbing ♦ Carpentry ♦ Electrical ♦ Ceramic Tiles ♦ Drywall
Window/Door Replacements ♦ Roofing ♦ Ventilation
FREE ESTIMATES
(613) 931-3269

D&D CONSTRUCTION
• New Homes • Additions
• Complete Roofing • Installation Repair
• Renovations • Snow Removal
• Demolition • Foundation Repairs
• Complete Concrete Work
Fully Insured - Free Estimates
932-8238

Grandma's COUNTRY TREASURES
Country Crafts by Local Artists
OPEN 7 DAYS A WEEK
#18553 Dundas St.
Martintown 528-4494

For All Your Antenna Needs.
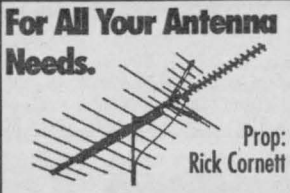
Prop: Rick Cornett
Rick's Electronics
734 Guy Street, Cornwall
932-8842

Roger's
APPLIANCE REPAIRS
Major appliances only Serviced in your home
Tues. - Fri. 6pm - 9pm
Sat. - Mon. 10 am - 5 pm
Call for rates
932-8947

D&D TREE SERVICE
• Treecutting • Pruning • Trimming
• Stump Grinding & Removal
• Shredding • Clearing • Backhoe & Trucking Service • Septic Installation & Repairs • Water & Sewer Installations & Repairs • Bulldozers & Hoe Ram & Shovels
FREE ESTIMATES - FULLY INSURED
932-8238 Fax: 932-6669

D&D CONSTRUCTION
2380 South Branch Rd.
Cornwall, ON K6H 5R6
Snow Cleaning Salt/Sanding
By the hour or by the contract
932-8238 FAX 932-6669

WELL DRILLING
SINCE 1956

Energy Efficient Heating & Cooling
Water Heat Pumps
Pools & Spas
410 Seventh St. W.
Cornwall 933-0411


YOU COULD BE ADVERTISING YOUR BUSINESS HERE ...
CALL RICK SHAVER at 933-0014

Labrador
SPRING & DISTILLED WATER & ACCESSORIES
FREE DELIVERY *Serving Cornwall & S.D. & G.*
931-2234

Wayne's Tree & Aerial Service
• Tree Cutting & Trimming
• 50 ft. Bucket Truck Available
Backhoe and Trucking Services
Fully Insured
Free Estimates 937-4817

HOME IMPROVERS
Tree Servicing
Damage Repairs
Total Renovations
Fully Insured
Free Estimates Gary Barnes
Quality Work 938-9862

MONDOUX JUG MART
Wine & Beer Supplies
BRAND NAMES
Vintners Reserve
Wine Art
California Connoisseur
European Select
856 1st Street E.
933-1108

21 HELP WANTED

EXPERIENCED HAIRDRESSER required for modern hair studio. Clientel preferred. Good commission plus benefits. Call 933-0274 or 937-3253. Ask for Vincent.

EARN $200.,$300.,$500. or more per week, assembling product in the comfort of your own home. Send self-addressed stamped enveloppe to: O.P.H., 6-2400 Dundas St. West, Suite 541, Ref. 671, Mississauga, Ont. L5K 2R8.

WANTED IMMEDIATELY. Full or part-time Masseuse. Experience an asset. Send resume to: Dan MacNeil, 232 Northwoods Crescent, Cornwall, Ont. K6H 7K3.

WE ARE LOOKING FOR key people to expand our Financial Services business in this area. Experience not necessary. We will Train. For an interview, call Micheline Lalonde 931-3124.

call 933-0015 to place your ad

MATURE RELIABLE bondable person for part-time evening office cleaning. Own transportation & references. Call 938-2802 or leave message.

ORGANIST/CHOIR DIRECTOR required for Alexandria United Church. Duties include: Weekly choir practice, Sunday Church Service, weddings, etc. Please forward resume c/o S. Bowen, R.R.3, Alexandria, Ont. K0C 1A0. 613-525-2871.

LIVE-IN ASSISTANT wanted for male quadriplegic, 4 days/week. Includes personal care, light housekeeping. Training provided. Call 613-575-2484 leave message.

ALOETTE COSMETICS. Now hiring. Earn $300. in every 10 hrs. of work & have fun. Call for interview at 932-7585 & leave message.

23 HOME SERVICES

J.R. RESTORATION, Roofing, chimneys/repairs, brickwork, framing, door & windows, ceramic tiling, carpentry, siding, painting. For all your renovation needs. Also, roof snow removal. Call J.R. 613-938-7742.

HANDYMAN LOOKING FOR WORK. Will do household repairs & renovations. Painting, yardwork, etc. Satisfaction guaranteed. Ask for Rick, 933-1358.

MIKE'S TREE PRUNING, cutting and removal, general yard work, eavestrough, chimney cleaning & repair. Free estimates. Also, firewood for sale. Call Mike 931-1251.

The PERFECT HANDYMAN - Roofing, siding, drywall, tin roofs, decks, sheds, garages, renovations or new building, we do it all. Free estimates & work guaranteed. Call Robert 525-2197.

RILEY'S PAINTING Drywall & ceiling repairs, water damage, wallpapering & odd jobs. Light truck available. 20 yrs experience. Reasonable rates. Call after 6 p.m., Residence, 938-8839. Pager#930-8851.

ERNIE'S CLEAN-UP SERVICE. Cedar hedge trimming, fencing, roofing, painting, snow blowing, yards, basements, lawn cutting, tree cutting. 938-1684.

GENERAL HOUSEWORK / General Outdoor Work. Light renovation work/repairs. As a team or individual. Monthly/every two weeks/weekly. Bilingual. Flexible hours. References available. Lise 613-347-3826.

SNOWBLOWING. Driveways, walkways, sidewalks, clean off verandahs. Snow & ice removal off roofs. Seniors discount. Free estimate, great prices. Call Bob at 938-1614.

WINTER wonderland OF HOMES

Century 21

SHIELD REALTY LTD.

465 PITT STREET 938-2121 933-5154

Proud Sponsor of AIR MILES



MAURICE DROUIN Sales Rep. 933-6146



MONIQUE WILLIAMS Sales Rep. 932-7196



GINETTE CAMPBELL Sales Rep. 932-1609



RENE LORTIE Assoc. Broker 933-9553

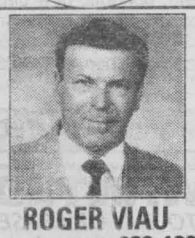

ROGER VIAU Sales Rep. 932-1325



JUDI AUGER Sales Rep. 931-3293



DIANE BENOIT Sales Rep. 930-4880



TODD THOMPSON Sales Rep. 938-0640



SHERRY McCULLOUGH Sales Rep. 937-0891



ERIC PEDERSEN Broker 938-9690



JACK ROY Sales Rep. 931-1290



MIKE DeBOER Broker 938-7802

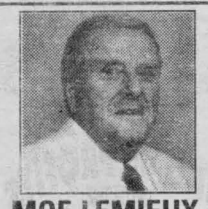

MOE LEMIEUX Sales Rep. 932-9386



MICHAEL VANDER MEER Assoc. Broker 534-2950



220-220A CARLETON REDUCED ... $34,900
(A-MLS 0320) 1 bdrm each unit, minimum exterior maintenance. Good Income
MAURICE DROUIN 933-6146



15-15A MARLBOROUGH ST. S. REDUCED... $59,500!
(A-MLS 0650) Ideal fixer-upper dbl tenement for the person who yearns for one. 3 bdrm. owner's unit, TV dish incl.
MAURICE DROUIN 933-6146



CENTRAL LOCATION
(A-MLS 0395) Good income producing duplex. Live in one unit & let the rent from the other pay for your mortgage
MONIQUE WILLIAMS 932-7196



ALEXANDRIA
(B-MLS 0527) Looking for an affordable home out of the City? Call to view this beautiful property
MONIQUE WILLIAMS 932-7196

Call Us Today For A Complete Listing of Homes For Sale In The Area



208-A GUY $69,900
(A-MLS 0464) Well-established store w/extra income, private drive, 2-storey garage, much more.Priced to sell fast!!!
GINETTE CAMPBELL 932-1609



Hughie Munro St., Apple Hill $69,900
(E-MLS 0374) Excellent all brick 2-storey home, hdwd. flrs., oak cpbds., large lot & more.
GINETTE CAMPBELL 932-1609



328-330 PRINCE ARTHUR $74,000
(A-MLS 0307) Come view this immaculately clean dbl. tenement with excellent income. Why pay rent when you can own?
GINETTE CAMPBELL 932-1609



CORNWALL $69,900
(A-MLS 0574) Newly renovated, 3 bdrm., gas heat, main fl laundry & more
RENE LORTIE 933-9553



INGLESIDE $69,900
(O-MLS 0611) Starter home with large garage/workshop. Lots of home for the money!
RENE LORTIE 933-9553



ISLAND ROAD $108,000
(J-MLS 0554) Newly built 2-storey with hot water furnace, lots of wood floors
ROGER VIAU 932-1325

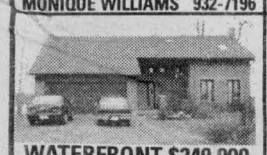

WATERFRONT $249,000
(O-MLS 0592) 53 Vin Vista Dr., 2-storey executive home, wildlife viewing, dbl. att. garage, fin bsmt. with L-shaped rec rm.
ROGER VIAU 932-1325



BE THE FIRST
(A-MLS 0343) ... to live in this 3 bdrm., quality finished home, bright, spacious, 2 baths, **$88,900**
JUDI AUGER 931-3293



FOR THOSE WHO VALUE EXCELLENCE!
(A-MLS 0472) Call for your exclusive preview. Words can't describe
JUDI AUGER 931-3293

55 ACRES
(J-MLS 0630) Ivotown Road
Call Judi for details!
JUDI AUGER 931-3293

BUILDING LOTS
(A-MLS 0612) In Newer Subdivision with a view of the St. Lawrence River.
$30,000 ea., Not Many Left!
JUDI AUGER 931-3293



COUNTRY ESCAPE
(J-MLS 0651) Yes - It has a dbl. garage, 3 bdrms. + brand new carpeting & fresh paint.
$96,000 - Priced to Sell Fast!
JUDI AUGER 931-3293



309,A CARLETON
(A-MLS 0461) Great income property. Stay in one, let tenant help pay mortgage
DIANE BENOIT 930-4880



310-310A ST. FELIX $51,900
(A-MLS 0631) Excellent condition duplex. This one will pay for itself
DIANE BENOIT 930-4880



CAN'T BEAT THIS ONE! $66,900
(L-MLS 0642) Hobby farm in need of TLC, sitting on 50 acres
DIANE BENOIT 930-4880



109 6th ST. W. $64,900
(A-MLS 0590) Extensively renovated 3 bdrm. home on quiet street
TODD THOMPSON 938-0640



AVONMORE NEW PRICE ... $75,900
(L-MLS 0573) 6 acres, large home, barn, garage
TODD THOMPSON 938-0640



27 MONROE EAST $69,900
(A-MLS 0577) 3 bdrm., 2-storey, det. garage, gas heat & gas stove
TODD THOMPSON 938-0640



$189,000
(A-MLS 0648) Well established towing company. Includes land, building, trucks & more
TODD THOMPSON 938-0640

Your property could be advertised right here!
X



"WELCOME HOME"
(A-MLS 0636) ... is what this 4 bdrm., 2-storey home says to you. Close to park, schools & bus route
SHERRY McCULLOUGH 937-0891



BUYER FRIENDLY! START WITH ME!
(A-MLS 0634) **$68,500**
SHERRY McCULLOUGH 937-0891



EAST END QUIET CRESCENT $85,900
(A-MLS 0606) Beautifully decorated 3+1 bdrm. semi, finished family rm., gas heat
SHERRY McCULLOUGH 937-0891



SPRING IS A NEW BEGINNING BEGIN HERE!
(A-MLS 0551) Prestigious neighbourhood
SHERRY McCULLOUGH 937-0891



BUNGALOW $85,900
(A-MLS 0643) A place to hang your hat!
SHERRY McCULLOUGH 937-0891

RIVERDALE $84,900
(A-MLS 0628) 3 bdrm. bung., gas heat, gas frpl., some hdwd flrs., rec rm. 38'x130' lot
ERIC PEDERSEN 938-9690

EAST OF LANCASTER $67,500
(G-MLS 0463) Excellent condition new oil furnace, new vinyl siding, lot 78'x308', docking facilities
ERIC PEDERSEN 938-9690

ST. ANDREW'S $69,900
(M-MLS 0483) Spotless single family home, new windows, carpets, doors, new insulated garage
ERIC PEDERSEN 938-9690

SUPER CLEAN $109,900
(A-MLS 0480) Super clean 1675 sq. ft. home, new gas furnace C/A, hdwd. flrs, main fl. family rm., garage
ERIC PEDERSEN 938-9690

116 SIXTH ST. E. $53,900
(A-MLS 0644) Affordable living, frpl., 2 porches, main Fl. laundry rm., 2 utility sheds, lot 50'x133'
ERIC PEDERSEN 938-9690

SUMMERSTOWN $83,900
(J-MLS 0649) Brick bung., frpl., hdwd. floors., main flr. laundry rm., dining room
ERIC PEDERSEN 938-9690

SUMMERSTOWN $74,900
(J-MLS 0491) Completely renovated. Nice view of St. Lawrence w/river access. A must see.
JACK ROY 931-1290

35 VALECREST DR. REDUCED ... $76,900
(A-MLS 0492) 2 storey semi on very popular crescent. Many recent updates
JACK ROY 931-1290

EXCEPTIONAL VALUE $188,000
(J-MLS 0510) Hilltop setting with panoramic view of St. Lawrence. Many extras.
JACK ROY 931-1290

$195,000
(A-MLS 0538) Executive style home on popular east end crescent. Spacious & gracious. 3100 sq.ft. in-law suite
JACK ROY 931-1290

426-1/2 11th ST. $68,900
(A-MLS 0635) Good clean semi close to quiet downtown area. Possible in-law suite, main fl family rm., open concept, many updates
JACK ROY 931-1290

617 CUMBERLAND
(A-MLS 0416) $375/mth could purchase you this mint home, if qualified. Features updated kitchen, windows, gas heat & fenced yard
MIKE DeBOER 938-7802

REDUCED $94,900
(O-MLS 0558) North of Ingleside on paved rd., lovely raised bung. with patio drs to large deck & 2.5 ac. lot. Only 2 years old
MIKE DeBOER 938-7802

EASY TO AFFORD 1017 ADOLPHUS $86,900
(A-MLS 0619) Raised bung. with full in-law suite, lower level w/separate entrance, all windows recently replaced, eff. gas heat
MIKE DeBOER 938-7802

2012 PITT $104,500
(A-MLS 0493) 2-storey home w/1500 sq. ft. recent sunroom w/gas stove. Nice huge lot 107'x803'. Possibility of severance
MOE LEMIEUX 932-9386

ZONED MFG-10
(A-MLS 0604) Attractive location for small business. 900 sq. ft shop with 3 phase electrical & gas heat plus 422 sq. ft. Separate office. Immediate possession
MOE LEMIEUX 932-9386

WE HAVE THE KEY TO YOUR NEW HOME!

DESIRABLE LOCATION $169,900
(O-MLS 0608) Wales Village. This 1850 sq. ft. brick bung. on large treed lot has too many features to mention
MIKE VANDERMEER 534-2950

RIVERDALE $229,900
(A-MLS 0488) 2485 sq. ft. 4 bdrm. home with dbl. att. garage, ingr. pool & all other bells & whistles. Built in '92
MIKE VANDERMEER 534-2950

1604 GRANT $134,900
(A-MLS 0588) Beautiful exec. home in great location. Too many features to mention
MIKE VANDERMEER 534-2950

ST. ANDREW'S $106,900
(M-MLS 0455) Full renovated split-level, hardwood. floors. open concept, private lot
MIKE VANDERMEER 534-2950

INCOME $44,900
(A-MLS 0581) 2 duplexes on one lot. Great income potential. 2 for the price of 1
MIKE VANDERMEER 534-2950

COUNTRY $119,900
(J-MLS 0214) Large 3 bdrm. home with vaulted ceilings & att. garage on 2 acre lot. Approx. 18 min. from Hotel Dieu.
MIKE VANDERMEER 534-2950

APPLE HILL $146,900
(J-MLS 0532) 2-storey 3 bdrm home built in 1997, dbl. att. garage & 30x30 shop, All the bells & whistles!
MIKE VANDERMEER 534-2950

LOYALIST HOME $189,900
(M-MLS 0517) 3700 sq. ft. home. Blast from the past with all the modern conveniences. Located just outside Cornwall
MIKE VANDERMEER 534-2950

FINCH TWP. $25,900
(N-MLS 0503) Fixer-upper with double car garage on 1 acre lot
MIKE VANDERMEER 534-2950

BLUE MAX NEW CONSTRUCTION $154,900
(M-MLS 0499) 1872 sq. ft. all brick bung. A Real Steal at This Price! Includes GST
MIKE VANDERMEER 534-2950

$148,900
(M-MLS 0498) Brand new 1500 sq. ft. bung. located just off Headline Rd. in Cedar View Subdivision. Prices includes GST
MIKE VANDERMEER 534-2950

RIVERDALE $86,900
(A-MLS 0639) 2+1 bdrm. bung., new Kit. with eating bar, garage, rec. rm., deck & fish pond
MIKE VANDERMEER 534-2950

Meeting Area Singles Just Got Easier

To Place Your FREE Ad

Call: **1-800-769-7167**

24 Hours a Day - 7 Days a Week

Seaway News

Brings you...

DateMaker

The easy way to meet area singles.

To Respond to These Ads

or Browse Hundreds More in Our System

Call: **1-900-830-1003**

Only $2.19 per minute. This charge will appear on your telephone bill.

You must be 18 years of age or older and have a touchtone phone.

Females Seeking Males

MULTI-FACETED
She's a blue-eyed blonde, SWF, 21, 5'3", 170lbs., who enjoys romantic walks, meeting new people and spending quality time with family and friends. She's looking for a SWM, 21-30, for a possible long-term relationship. Ad#: 3679

SEEING IS BELIEVING
SW mom, 37, blond, with brown eyes, have been told she's attractive, is hardworking, honest, emotionally stable, is seeking an honest, trustworthy, mature, SWM, 35-40. Her hobbies are crafts, reading, gardening and watching movies. Ad#: 2245

HEY YOU, CALL ME
SWF, 23, blond hair, hazel eyes, is out-going and fun to be with, enjoys walking, skiing, is seeking a spontaneous, SWM, 22-28, who likes to have fun. Ad#: 7543

SIMPLY IRRESISTIBLE
Slim, SWF, 28, 5'9", with sandy blond hair, blue eyes, is a very positive, kind person, whose hobbies are painting, gardening and horseback riding, is seeking a tall, supportive, kind, trusting, SWM, 28-33. Ad#: 1151

ATTN. GENTLEMEN...
Open your heart to this fun-loving, honest and sincere SWF, 42, 5'3", 150lbs. She's interested in meeting a SWM, 39-49, for a possible long-term relationship. Her hobbies include a variety of crafts and spending quality time with that special someone. Ad#: 8144

NEW OUTLOOK
Hardworking, SWF, 21, 5'5", 160lbs., with blonde hair, blue eyes, who likes spending time with friends, cooking and long walks, is in search of an easygoing, caring, trusting, SWM, 21-28. Ad#: 5798

NOW OUTLOOK
SWF, 18, 5' 115lbs., blonde hair, brown eyes, non-smoker, who is flambouent and energetic, enjoy fishing, cuddling and long walks, is seeking, SWM, 18-25, non-smoker, who is attractive and loves to cuddle. Ad#: 7200

LET'S MINGLE
Do you enjoy life and good conversation? If so, then you could be the perfect match for this somewhat-shy, SWF, 33, 5'7", who's looking to meet an honest and sincere, SWM, 29-40, for a possible relationship. Ad#: 5844

LOVE AT FIRST SIGHT
Open your heart to this down-to-earth, fun-loving, SW mom, 23, 5'9", who enjoys laughing and good conversation. She's interested in meeting an open-minded, SWM, 25-32, for a possible relationship. Ad#: 7831

A SWEET MELODY OF LOVE
SWF, 18, 5'6", 160lbs., brown hair/eyes, fun-loving, open-minded personality, with a great sense of humor, she enjoys bars, music and spending time with someone, is seeking a smart, honest, SM, 18-28. Ad#: 1899

HELLO LOVE
SWF, 49, smoker, 5'3", 130lbs., who is fun and out going, enjoys life, sewing, reading, and traveling, is seeking, SM, 45-50, who likes to have fun, stable and loves animals. Ad#: 3192

REACH FOR THE STARS
Would you believe that this blue-eyed blonde SWF, 18, 150lbs., is single? She's interested in meeting a SWM, 18-23, for a possible long-term relationship. Her hobbies include shooting pool, socializing and meeting new and exciting people. Ad#: 7025

ONE STEP AT A TIME
Physically fit, bubbly. professional, SW mom, 41, 5'2", 150lbs., who likes long walks with her dog, horseback riding, spending time with her daughter, is seeking an honest, caring, D/SWM, 38-43, who is a N/S. Ad#: 7073

ACTIVE
She's a creative, SWF, 21, 5'6", 160lbs., with brown hair/eyes, who likes quiet evenings, spending time with friends, movies, shooting pool. She is in search of an outgoing, intelligent, SWM, 22-29, who is not possesive Ad#: 5267

TO THE POINT
SW mom, 29, 5'7", 150lbs. Honest and outgoing, who enjoys dancing, watching movies and going for long walks. Seeking an SWF, 25-33, whose easygoing and likes children, Ad#: 1185

GET TO KNOW ME
SWF, 55, 5'5", 135lbs., with brown hair and hazel eyes, non-smoker, non-drinker, who likes being sociable, quiet times at home, dancing, camping, and more, seeking an independent, sincere, trustworthy, mature, SM, over 50. Ad#: 1407

SHY GIRLS NEED LOVE, TOO
Quiet, shy, easygoing, fun-loving, employed, SWF, 36, 5'5", 110lbs, with brown hair, hazel eyes, enjoys reading, riding a motorcycle, walking and much more. She is in search of an honest, caring, truthful, hardworking, SWM, 33-42, N/S. Ad#: 4870

HONEST IS A MUST
SW mom, 35, 5'1", 105lbs, brown hair, hazel eyes. Very easygoing, romantic and loves spending time with someone special and daughter, who enjoys camping, gardening. Seeking SWM, 34-39, who is romantic and is willing to start slowly. Ad#: 4933

PULL UP A CHAIR...
And have a heart-to-heart with this SWF, 38, 5'6", who's interested in meeting an easy-going, down-to-earth SM, 19-45, for a possible long-term relationship. She enjoys socializing, the outdoors and meeting new and exciting people. Ad#: 5642

LETS DANCE
Bubbly, employed, SWF, 50, 165lbs., tall, with brown hair/eyes, who likes country music, camping, reading, is in search of an humorous, patient, SWM, 40-60, who knows when to be serious. Ad#: 6544

FALL IN LOVE
She's a self-employed, SWF, 48, 5'2", with green eyes, who likes traveling and much more, She's hoping to meet a kind, lovable, SWM, 55-65, to share life with. Ad#: 3061

GENTLEMEN - IT'S TIME TO VOTE!

In Search of....

CANADA'S GREATEST KISSER!

We Received Thousands of Kisses From All Across Canada and We Have Chosen Our Three Finalists!

Gentlemen, if you would like to cast your vote along with a chance to win $250.00 and a date with Canada's Greatest Kisser you need to do two things:

1. Have your own Free personal ad in our system
2. Vote your choice for Best Kisser from our three finalists.

All votes must be made by 12:00 p.m., Valentine's Day, February 14, 1999.



"Lia"
1-900-273-1100
Only 99¢ per call.



"Melina"
1-900-273-1200
Only 99¢ per call.



"Sandra"
1-900-273-1300
Only 99¢ per call.

LADIES: Now that we have all your lip print entries, our judges are beginning the selection process. We will choose 3 of the best lips from all entries received by January 31, 1999. These lips will then be displayed in all our dating columns across Canada. Single men will then cast their votes as to which pair of lips represents **Canada's Greatest Kisser**. If your lips are chosen you **Win An All Expense Paid Weekend to Anywhere in Canada**, and get to meet the man of your choice from our national database of single men. We will then fly you to that city to meet him. Your **All Expense Paid Weekend** includes: **Roundtrip Airfare, Hotel Accommodations** and **$250.00 Cash*** (or a **$500.00 Cash Bonus** if you have placed a free ad in our system). **AND GUYS: Get ready** - You have the pleasant task of choosing the winner from the lip print finalists. Remember, we will publish those three sets of lips in this column within the next few days. Voting procedures will be published in this column too. And, if Canada's Greatest Kisser chooses your personal ad you win **$250.00**. So place your **FREE** personal ad today.

LONELY EYES
Give a call to this easygoing, humorous, SWF, 55, 5', 148lbs., with black hair and brown eyes, smoker, who enjoys fishing, travel, dancing, she is looking for an emotionally stable, affectionate, considerate, SWM, over 55, to spend time with. Ad#: 5444

NO ONE SAID IT WAS EASY...
But we'll help you find that special someone. This SWF, 18, 5'4", 110lbs., enjoys an occasional drink, sports, working out and partying. She's interested in meeting a SM, 18-20, who shares similar interests, for a possible long-term relationship. Ad#: 2050

THE SEAL OF EXCELLENCE
Make memories with this easy-going, retired SWF, 65, 5'8", who's seeking a honest and sincere SWM, 60-67, a N/S, non-drinker, for a possible long-term relationship. She enjoys traveling, country music, good conversation and the great outdoors. Ad#: 3282

HEY, YOU NEVER KNOW
It's possible that you will find this SW mom, 25, 5'5", 135lbs., a perfect match. She's interested in meeting a personable SWM, 25-40, for a possible long-term relationship. She enjoys, all that life has to offer. Ad#: 4858

GIVE HER A CALL
This employed SWF, 21, 5'3", with blonde hair and blue eyes, N/S, social drinker, is searching for just the right SWM, 21-36, N/S. Ad#: 1168

LET'S GET TOGETHER!
This very outgoing, hardworking, SW mother, 23, 5'5", with blond hair and brown eyes, slim, who enjoys movies, bingo and more, is searching for an honest, outgoing, faithful, SWM, 23-32, that will not play head games, and who likes children. Ad#: 7066

EASY TO GET ALONG WITH
Shy, SWF, 35, 5'2", with brown hair, eyes, who likes watching movies, quiet evenings and camping, is looking for a employed, caring, SWM, 35-48, who knows what they want in life. Ad#: 4261

THE KEY TO MY HEART
It's possible that you will find this personable, medium-built SWF, 28, a perfect match. She's interested in meeting a reliable SM, 24-40, for a possible long-term relationship. She enjoys the outdoors and socializing. Ad#: 9000

COMMUNICATOR
She's a very easygoing, quiet, employed SWF, 55, 4'9", 100lbs., with short auburn hair and green eyes, N/S, non-drinker, who enjoys golf, biking, skiing, is searching for just the right honest, open-minded, affectionate, gentle SM, 52-65. Ad#: 2304

HIGH ON LIFE
This very active, outgoing, optimistic SW mother, 40, 5'5", 140lbs., with sandy blonde hair, N/S, social drinker, who enjoys darts, bowling, camping, and more, is hoping to find a SBM, 30-50, N/S, with a great smile and good personality. Ad#: 9091

HEAR ME OUT
Humorous, employed, WWW mom of one, 35, 5'4", non-drinker, who likes movies, dancing, outdoors, hopes to meet an honest, reliable, SM, 30-45, who is a non-drinker. Ad#: 1483

ENJOYS LIFE
Employed, SWF, 21, tall, 139lbs., with dark hair/eyes, smoker, social drinker, who likes spending time with friends, dancing and singing, is in search of a athletic, caring, SWM, 25-29, with similar interests. Ad#: 1849

LOOK INTO MY EYES
It's possible that you'll find this SWF, 27, 5'6", 130lbs., a perfect match. She enjoys having fun and spending quality time with family and friends. She's interested in meeting a SWM, 25-37, for a possible long-term relationship. Ad#: 6031

THE PERSONALITY COUNTS
This very honest SWF, 40, 5'3", 150lbs., with brown hair and hazel eyes, a N/S, likes walking, puzzles, painting, is searching for an honest sincere, SWM, 40-55, N/S, who says what he thinks, to spend time with her. Ad#: 6732

COMPASSIONATE SOUL
Are you an educated SM, over 30, who's interested in a possible long-term relationship? If so, then you could be the perfect match for this professional SWF, 30, 5'6", who enjoys traveling, good conversation and the arts. Ad#: 6763

HONESTY TOPS MY LIST
Open your heart to this personable, brown-eyed SWF, 43, 5'4", who's interested in meeting a SM, over 19, for a possible relationship. She enjoys sports, the outdoors and spending quality time with family and friends. Ad#: 6970

YOU BRING ME JOY
If given the chance...This medium-built SW, mom, 42, 5'5", would love to meet you. She enjoys good conversation, meeting new people and the great outdoors. She's interested in meeting a SWM, over 19, for a possible relationship. Ad#: 8591

WHERE'S MY ROMEO?
Your looking for a special kind of gal, like maybe this outgoing SW mom, 35, 5'1", 106lbs. She's interested in meeting a SWM, 34-38, who enjoys sports, good conversation and spending quality time with family and friends. Ad#: 8720

LET'S TALK
Very easygoing employed SWF, 55, 5'2", 100lbs., auburn hair, N/S, non-drinker, likes gardening, crafts, country music, seeking an open, honest, fair-minded SWM, 52-65, who likes good conversation. Ad#: 9009

QUIET NATURED
Self-employed SWF, 49, who ejnoys the outdoors, arts and crafts, and an accasional drink. Seeking a SWM. 45-60. Ad#: 9870

Males Seeking Females

ATHLETIC
He's an active, professional, SWM, 44, 5'10",, 165lbs., with his interests are bingo, cycling, movies. He is in search of an athletic, SF, over 19, who enjoys having fun. Ad#: 4389

SHARE LIFE WITH ME
Slim, SWM, 28, 6'2", 220lbs., with an outgoing personality, who enjoys fishing, walks and car models, is seeking a trustworthy, faithful, SWF, over 19, who is going to be there for me. Ad#: 2244

AWAITING YOUR CALL
SWM, 18, 5'7", 150lbs., with blonde hair, blue eyes, who's humorous, creative, enjoys painting, reading, writing, spending time with family and friends, is seeking an honest, open-minded, SF, over 18. Ad#: 3615

I'M YOUR MAN
Open your heart to this naturalistic WWWM, 63, 187lbs., who enjoys the great outdoors, traveling, golfing, dining out and much more. He's interested in meeting an honest and warm, SWF, 60's, to share his interests with. Ad#: 1174

ON THE RIGHT TRACK
He's a SWM, 31, 210lbs., who likes working on cars and woodworking. He is hoping to meet an honest, SF, 19-40. Ad#: 5252

SOLID VALUES
I'm a fun-loving, hardworking, SWM, 48, 6'4", 200lbs., who enjoys working and listening to country-western music. He's interested in meeting an employed, SWF, 35-45, who's interested in a possible long-term relationship. Ad#: 8396

HELLO, IT'S ME
SWM, 21, 5'4", short brown hair, a funloving kind of guy, hobbies are drawing and painting, is seeking a SF, 18-21, who likes to have fun. Ad#: 5592

SET UP A TIME & DAY
Tall, slim, SWM, 24, 145lbs., personality is easy-going, loves his mustang, is seeking a trustworthy, faithful, responsible, SF, over 19, N/S. Ad#: 6714

WISE GUY
SWM, 36, 5'10", 165lbs., brown hair, blue eyes, fairly easy-going, sarcastic guy, who likes to tell jokes, enjoys music, camping and going to the beach, is seeking a SWF, 27-38, who isn't materialistic and can speak from the heart. Ad#: 2669

STRONG MORALES
Old-fashioned, employed, SWM, 35, 6', 195lbs., with blond hair, blue eyes, who likes sports and doing just about anything, is seeking a stable, romantic, SWF, 29-39, to get to know. Ad#: 6249

ARE YOU THE LOVING TYPE?
Hey single lady...I want to meet you if your a SF, 25-45, who enjoys computers, the outdoors and socializing. I'm a quiet, good-natured SWM, 42, 6', 185lbs., and I'm waiting to hear from you. Ad#: 3492

HEY YOU, CALL ME.
I appreciate honesty. I'm a SWM, 23, 5'8", 125lbs., who's out to find a SF, 19-40, for a possible relationship. My hobbies include honesty, the outdoors and meeting new and exciting people. Ad#: 9799

NICE GUYS DO EXIST
Witty, honest, self-employed, SW dad, 38, 6'1", 170lbs., with brown hair, blue eyes, social drinker, who enjoys the outdoors, spending time with family and much more, is in search of a humorous, open-minded, SWF, 25-40. Ad#: 8016

READY TO SETTLE DOWN?...
Then contact this personable, down-to-earth, SWM, 34, 6'1", 230lbs., who's interested in meeting a SWF, 20-35, for a possible relationship. He enjoys life and spending quality time with that someone special. Ad#: 5765

WHERE'S MY JULIET?
In good shape, this SWM, 40, 5'9", 175lbs., with blonde hair and blue eyes, is out-going and humorous, hobbies are most outdoor activities, is hoping to find an honest, fun SF, over 19, that can be serious too. Ad#: 8678

VIVACIOUS
He's an understanding, athletic, SWM, 35, 5'4", 135lbs., who enjoys meeting people and the great-outdoors. He's searching for an honest, personable, SWF, 25-39, to share life with. Ad#: 4551

RELIGION IS A PLUS
SWM, 50, 6'1", 215lbs, brown hair/eyes, well built, fit, hobbies includes table tennis, poetry and country life activities, is seeking an honest, loving, caring SWF, 30-48, who's also intellectual. Ad#: 3742

CAN WE CLICK?
Attractive, outgoing, fun-loving, employed, SWM, 40, smoker, 6', 210lbs, enjoys watching movies, dining out, dancing, and outdoors. He seeks an honest, outgoing, SWF, over 30, who loves outdoors. Ad#: 1670

ARE YOU MY TEDDY BEAR?
Outgoing, humorous, easygoing, employed, SWM, 21, 6'3", 190lbs, enjoys outdoor sports, romantic dinners, and moonlight walk. He is in search of a trusting, honest, SWF, over 19. Ad#: 9879

PLEASE CALL
SWM, 26, 6'4", with brown hair, blue eyes, who likes skiing, cycling, and much more, is in search of a SWF, 19-30, to share interests. Ad#: 7288

OPPOSITES ATTRACT
This built SWM, 18, 5'7", 140lbs., with hazel eyes, who is also very funny, enjoys skiing, rollerblading and reading, is seeking an funny SBF, 18-20, with a good personality. Ad#: 5080

SIMPLY ALLURING
As long as they're honest, I can get along with anyone says this SWM, 36, 6'. He enjoys camping, the outdoors, laughing and meeting new and exciting people. He wishes to meet a fun-loving SWF, 30-45, to share life with. Ad#: 7199

COMMON BOND
Athletic, outgoing, employed student, SWM, 21, 165lbs., with brown hair/eyes, who likes playing pool, spending time with friends, is looking for a beautiful, SWF, over 19. Ad#: 7972

TIRED OF BEING ALONE...
Then call this SWM, 49, 5'6", 190lbs., who enjoys auto-racing, watching TV, traveling and spending quality time with that special someone. He's hoping to meet a SWF, 19-48, for a possible long-term relationship. Ad#: 7166

FINE & DANDY
Shy, out-spoken, student, SWM, 29, smoker, 5'7", 130lbs, with brown hair and eyes, enjoys riding bicycle, rebuilding computers, playing with his son, and reading. He is seeking an honest, caring, loving, truthful, SWF, 18-35. Ad#: 1052

SEIZE THE MOMENT
Humorous, fit, professional, SWM, 33, smoker, social drinker, enjoys boating, skiing, bowling, and spending a quiet evening at home. He is in search of an honest, slim, attractive, SWF, 25-35. Ad#: 1972

LOVING
This medium build SWM, 34, is shy, outgoing and a very giving person. He enjoys photography, and collecting antiques. Who is hoping to meet an caring, romantic SF, 18-35, who's supportive. Ad#: 6919

ATTENTION LADIES...
Disabled, tall, SWM, 38, smoker, with black hair, blue eyes, enjoys fishing, watching movies, and much more. He is in search of an honest, trustworthy, open-minded, SWF, 30-39. Ad#: 9263

EASY-GOING & SOMEWHAT SHY
Make memories with this SWM, 28, 5'11", 245lbs., who's interested in meeting a SWF, 21-35, for a possible relationship. He enjoys dining out, good conversation, computers and spending quality time with that special someone. Ad#: 1639

JUST TO BE CLOSE TO YOU
Would you believe that this SWM, 22, 5'9", 185lbs., is single? He's interested in meeting a SWF, 19-24, for a possible long-term relationship. He enjoys spending quality time with family and friends, good conversation and the great outdoors. Ad#: 9695

COUNTRY BOY
Humorous, ambitious, employed, SWM, 35, 180lbs., with dark hair, hazel eyes, who likes woodworking, movies, working out, is looking for a slender, attractive, SWF, 28-36, children welcome. Ad#: 2259

MAGNETIC
Self-employed, SWM, 42, 6', with a good build, who likes working out, dancing, outdoor activities, is looking for an independent, SWF, 30-40, who will walk side by side thru life with me. Ad#: 5970

THE SEARCH IS OVER
Open-minded, employed, SWM, 29, 6', 185lbs., with brown hair/eyes, who likes spending time with friends and movies, is looking for a SF, 19-40, who is willing to try new things. Ad#: 3484

ONE STEP AT A TIME
Shy, quiet, humorous, tall, employed, SWM, 28, 6', 160lbs, enjoys watching sports, driving, going on tours, and much more. He seeks an honest, caring, SWF, 19-28. Ad#: 2856

WHAT A MAN, WHAT A MAN
Spontaneous, easygoing, fun-loving, slim, employed, SW dad, 38, 6', enjoys outdoor activities, and loves spending time with his children. He seeks an honest, easygoing, fun-loving, slim, SF, 24-40, who likes children. Ad#: 9306

HONESTY TOPS MY LIST
Why not meet this out-going SWM, 33, 5'5", 160lbs., who's interested in meeting a SWF, 25-40, for a possible long-term relationship. He enjoys playing cards, children, good conversation and the great-outdoors. Ad#: 2096

MAYBE YOU & ME
Call to chat with this SWM, 25, who's interested in meeting a SWF, 23-28, for a possible relationship. He enjoys weightlifting, shooting pool, the great outdoors and spending time with that special someone. Ad#: 6460

ELEGANCE BEYOND A DOUBT
Your looking for a special kind of guy, like maybe this SWM, 44, 5'5", 140lbs., who's interested in meeting an honest SWF, over 39, for a possible long-term relationship. He enjoys socializing and the great outdoors. Ad#: 5092

UPLIFTING
Employed, quiet, fun loving, SW dad of 2, 38, 5'7", 175lbs., who likes sports, outdoor activities and traveling, is looking for a honest, fun-loving, SWF, 25-45, who likes to be pampered, for spending quality time with. Ad#: 1703

WALK INTO MY LIFE
Life could get interesting with this sociable SWM, 39, 5'6", who enjoys the outdoors, the theatre and good conversation. He's interested in meeting a SF, 32-40, for a possible long-term relationship Ad#: 1642

HONESTY TOPS MY LIST
SWM, 32, 5'7" wiyh brown hair, hazele eyes, easy-going with great sense of humor, enjoys bowling, darts, bicycling. Seeks SWF 27-36 who is honest, faithful likes animals and enjoys candlelight dinners. Ad#: 2820

OUTGOING
Physically fit, caring, employed, SWM, 38, 5'7", with blond hair, blue eyes, who likes dancing, working out, outdoors, is in search of a sensitive, affectionate, SWF, 19-35. Ad#: 3158

DYNAMITE CHARACTER
He's an honest, trustworthy, blue-eyed SWM, 33, 6'2", 165lbs., who enjoys shooting pool, playing cards and good conversation. He would like to meet a SF, 19-40, for a possible relationship. Ad#: 3396

GET TO KNOW ME
Leave a message for this kind and caring SWM, 30, 5'9", who enjoys romatic walks, going to the movies and spending quality time with family and friends. He's interested in meeting a SF, 23-35, for a friends-first relationship. Ad#: 4995

LONG-TERM RELATIONSHIP
He's a professional, SWM, 32, 6', 190lbs.,-with a medium build, interests include hockey, going to the movies, dining out. He is in search of a honest, active, SWF, 25-35. Ad#: 6119

Females Seeking Females

NONE BETTER
Outgoing, clean, full-figured, fun-loving, honest, employed, SWF, 23, smoker, 5'9", enjoys aerobics, swimming, socializing, singing, and much more. She is seeking a fun-loving, understanding, loving, open-minded, SF, over 25. Ad#: 1835

I SHOULD HAVE TOLD YOU
Nice looking, full-figured, SWF, 23, is out-going, very easy to get along with, likes cooking, long walks, swimming and talking for hour, is seeking a clean, open-minded, pretty, SF, over 25. Ad#: 2180

YOU CAN COUNT ON ME
Fun-loving, easygoing, SWF, 21, smoker, 5'10", with dark hair, enjoys reading, watching movies, and going out. She is in search of a sincere, honest, easygoing, SF, 19-30. Ad#: 5790

PASSION FOR JOYS OF LIFE
Call this easygoing, humorous, SWF, 29, 5'5", 167lbs., with brown hair and hazel eyes, smoker, social drinker, who likes to read, draw, and sports. She is searching for an easygoing SWF, 29-42, who is great with kids. Ad#: 6882

FOCUS HERE
Cute, outgoing, SWF, 21, 5'6", with brown hair/eyes, who likes reading, writing and going out with friends, is looking for an honest, sincere, SWF, 19-24, for a serious relationship. Ad#: 5179

A RARE GEM
SW mother, 21, 5'5" 130lbs, dark brown, blue eyes and a fair complexion. Enjoys shooting pool, dancing and watching movies. Seeking a beautiful SWF, 21-25, easygoing and have same interest. Ad#: 4609

PATIENTLY WAITING
If given the chance... This SWF, 18, 150lbs., would love to meet you. She's interested in meeting a SWF, 18-26, for a possible relationship. She enjoys sports, reading, computers and laughing. Ad#: 8411

Males Seeking Males

HAPPY
Employed, SWM, 25, 220lbs., tall, with brown hair/eyes, who likes woodworking and much more, is seeking an honest, SM, 18-35, to get to know. Ad#: 9630

HOPES & DREAMS
Be true to me, I'm an honest and sincere, SWM, 22, 5'10", 150lbs., who enjoys a wide variety of interests. I'm interested in meeting a SM, 19-27, for a possible relationship. Ad#: 3307

LOVE IN FULL BLOOM
Set the mood for this friendly and honest SWM, 36, 5'8", 175lbs., who enjoys bowling, good conversation and meeting new and exciting people, by giving him a call. He would like to chat, with a SWM, 25-40, who's ready to build a foundation. Ad#: 1154

BE MY HERO
Easygoing, self-employed SWM, 32, 5'6", smoker, non-drinker, who likes sports, is in search of an honest, shy, easy going SM, 19-35, who believes in confidentiality. Ad#: 2793

IN A STYLISH KIND OF WAY
Friendly, out-going, SW father, 40, 5'11', 160lbs., in good shape, smoker, social drinker, enjoys many hobbies, seeking an honest, trustworthy, clean, SWM, 25-50. Ad#: 5361

WWW.Date-finder.com
To View Thousands of Other Listings
2/2/99

Questions?
Customer Service
1-800-647-3782
Customer Service Hours: 8 a.m. - 8 p.m.
or e-mail us at help@drm-net.com
Service provided by
DRM of Canada, LLC
5678 Main Street, Williamsville, N.Y. 14221

INSTANT MATCHING
Our database does the work for you! We start searching for your suitable system matches immediately after you place your ad.

SMART CALLBACK
We'll let you know when you have new messages! Just sit back and wait for a phone call. Upon creating your mailbox, leave us the number where you can be reached and the most convenient time to reach you. We'll do the rest.

CONFIDENTIAL!
We know you would rather not discuss your personal life with a complete stranger! Auto Ad allows you to use your touch tone phone to answer questions about yourself and your ideal mate. You record a greeting and we turn it into a print ad. No live operators and no waiting!

SMART BROWSE
If you do not wish to listen to all the ads within your specified range, take advantage of this unique feature. You tell us what it is you're looking for in a mate: age, race, sex, lifestyle habits, and you'll hear only those ads that fit your criteria.

PROFILE MATCH
We're looking out for you! We wouldn't want you to miss out on the love of a lifetime. When you respond to a specific voice personal ad, we give you the option of hearing up to 3 more voice greetings which are similar in content to the ad you are responding to.

29 CAMPGROUNDS

CAMPGROUND. 1000 Islands area. Special 1999 promotional rate. First ten registered seasonals. $500. tax ind. h/w. Call 613-548-3257 or e-mail: jardine@kingston.net

34 HOUSES FOR RENT

FARM HOUSE for rent near Avonmore area. Available immediately. Call 346-5444.

18 - CAREERS

INDUSTRIAL SALES REPRESENTATIVE

Dynamic Canadian Distributor
Well Established, Offering a Career Opportunity For Men and Women

Our specialised high quality electrical and mechanical products are used everyday by customers such as governments, municipalities, industries, hospitals, etc. **Offer repetitive business; training program; excellent team support; generous commission.**

If you have a **car, motivation, tenacity and eagerness to succeed,** please send you curriculum before February 15th to:

Zéco inc.
3160 Bellefeuille
Trois-Rivières, Québec G9A 5R5
Fax: 819-378-0465
Care of: Guy Lemay

ASSISTANT EXECUTIVE MANAGER

The Cornwall Chamber of Commerce, Cornwall & Area's leading business organization is seeking a dynamic, self motivated, customer service and sales oriented individual.

Area of Responsibilities:

The Assistant Executive Manager will actively participate in all management functions. This individual will be responsible for designing, developing and implementing strategies, programs and activities aimed at enhancing the organization's corporate profile and servicing its extensive and growing membership base.

Qualifications:

- Post Secondary Education in Business, Management and/or Marketing or related experience.
- 3-5 years proven sales experience.
- Demonstrated skills and abilities in working in computer programs including Corel, Excel, Word and Access.
- Well developed organizational and management skills.
- Experience in activity planning and implementation.
- Highly developed communication skills (in both official languages).
- Demonstrated skills in marketing and public relations.

Please forward your resume in confidence to:

The Cornwall Chamber of Commerce
55 Water Street West
P.O. Box 338
Cornwall, Ontario K6H 5T1

Deadline for receiving resumes is 4:00 p.m. Friday February 12, 1999

We thank all candidates who express interest in this position. Only applicants selected for interviews will be contacted.

CAREER OPPORTUNITY

Local Automobile Dealership is looking for dynamic, personable Salespeople to join our growing sales force

The successful applicants must be highly motivated, self starter, wanting to succeed

~ Experience Not Necessary ~
WE WILL TRAIN

Excellent remuneration package and company benefit package available

All resumes will be viewed in strict confidence

Bring resume to:
Phil Williams
Grant Group
Brookdale Mall
Indoor Sale

Interviews to be held on February 10th & 11th, 1999 at Brookdale Mall, Indoor Car Sale

NOTICES

NOTICE

Material Resource Recovery Public Liaison Committee Meeting

Material Resource Recovery (MRR) would like to invite members of the community to attend the first meeting of our Public Liaison Committee (PLC), scheduled to take place at MRR on Wednesday, February 10th at 7:30 pm.

This committee will provide a forum for the discussion of ongoing and proposed programs at this facility, and will have an opportunity to review all data generated at the plant. Our first meeting will be an informal gathering, intended to introduce visitors to the operation of this facility, and to discuss the establishment of the PLC.

MRR is located on Industrial Park Road, near the Boundary Road/ 401 interchange. For further information, please contact Kelly O'Farrell or Damian Rodriguez at 938-7575. If you would like to know more about MRR, please visit our web site at www.mrri.com

1999 PROPERTY TAX BILLS

Township of South Stormont Ratepayers

Please be advised that the interim property tax bills normally mailed at this time will be delayed approximately one month due to implementation of Bill 79. Tax due dates will be advertised as soon as this information is available.

Owners of commercial, industrial and shopping centre properties MUST apply annually to receive the lower tax rate for any property containing vacant units or excess land. This deadline has been extended to February 28, 1999. Forms are available at your municipal office. (613) 527-2362

Akwesasne Area Management Board

Invitation for Proposals for Data Base Programming

The Akwesasne Area Management Board is a non-profit, non-share capital corporation. We deliver programs and services for Human Resource Development Canada and operate with a administration and program budget.

The Akwesasne Area Management Board (AAMB) is inviting proposals from individuals/organizations to update and/or improve our client/employer data base. Our data base was programmed using the Alpha 4 software. The AAMB is interested in converting this data base to Microsoft Access '97.

Additional verbal information can be provided but it is essential to our organization to maintain the confidentiality of our clients/employers. Please call the office if you which to make an appointment.

Proposals will only be accepted if received by Friday, February 26, 1999 at 4:00 p.m.

Our mailing address is:
Akwesasne Area Management Board
P.O. Box 965, Cornwall, ON K6H 5V1

Our location address is:
Akwesasne Area Management Board
Third Street North (next to G&L Service Center)
St. Regis, PQ

Telephone: (613) 575-2626 - Fax: (613) 575-2863

A new career ... Yes, in only 6 MONTHS it's possible!

BE YOUR OWN BOSS

AN ESTHETIC, ELECTROLYSIS & HAIRSTYLING SCHOOL

is waiting for you ...

Learn and be specialized in facials, manicures, pedicures, hair removal, back and facial massage, skin analysis (skin care and cleaning), makeup and more

BECOME A PROFESSIONAL ESTHETICIAN
OR IN **26 DAYS** GRADUATE IN **ELECTROLYSIS**
OR IN **9-1/2 MONTHS** GRADUATE IN **HAIRSTYLING**

(Financial assistance may be available to those who qualify)
(AUSSI DISPONIBLE EN FRANÇAIS)

YOU WANT SOMETHING NEW IN YOUR LIFE?
CALL NOW! ELEGANCE SCHOOL
(613) 933-3223
121-123 CORNWALL CENTRE ROAD

The Glendaler's Winter Sports Club Annual Poker Run held on Saturday, Jan. 23rd, 1999

... was a huge success this year thanks in most part to a team effort and some great sponsors. A great big thank you goes out to Monique Rosa, without her help I couldn't have managed.

... Thanks to all those participated and to the following places that donated prizes:

• Bob's Cycles • Irwin Supply • Shepherd's Motors Ltd. • Trottier's Sales • Rose Mechanical • Clermont Rosa Foundation • Warden Septic Pumping • Eastern Welding • Yves Beauchemin Prop Repairs • Claude's Small Engines • Jim Martell Cruises • Domtar • Future Office Products • Advantages Advertising • Accesoware Services • Howard Smith Credit Union • Hunt Insurance • Alexandria Auto Glass • Co-Operators Insurance • Home Hardware • Canadian Tire • Brunet Bros. • Rona Hardware • Cornwall Tire • McEwen's 2nd & York • Jiffy Muffler • Dwain Hawn Auto Repairs • Warden Fuels • Uni-Tech Inspections • Bumper's Pool • Dairy Queen • Best Western/Winner's Sports Bar • Porto Bello • Blue Anchor • Berrigan's • Edgewater Inn • Nickels Restaurant • Quinn's Inn • Frenchie's Bar • Cornwall Colts • Double "K" Tack & Kountry • Tagbagie Alexandria • S.G. Wells & Sons and to any others who may have donated.

Thank You Very Much!
Audrey Helmer, Club Treasurer

LOSE WEIGHT THE HEALTHY WAY

Lose pounds and inches with a revolutionary wellness formula designed to work while you sleep!

Danielle
(613) 938-1485

HOUSES FOR RENT

1 BDRM SEMI-DETACHED. East of Zellers. $450/mth, with cable included. Available March 1st. Call 537-4474.

35 HOUSES FOR SALE

326 BELMONT. Immediate possession. 2 bdrm home, private parking. Low down payment. Cheaper than renting! Only $280/mth, plus taxes. Call Latreille Real Estate, 938-3800.

LOW DOWNPAYMENT for qualified buyers. Private sale. Both price reduced! 4 bdrm brick house, good location, 537 Adolphus. Also, triplex on Alice, partly renovated. 932-2135.



3219 Leger Ave. $99,900
North end, hilltop setting, cedar hedge fence, carport, well landscaped w/Moonrays, 3 bdrms., 2 bathrms, fireplace w/heatalator, jacuzzi in rec room, satellite dish & antenna, new vinyl kit. floor, new vert. & hor. blinds, bars on windows, security lighting, etc. Must be seen!
937-2663

SAVE MONEY NOW!
Refinances, purchases and debt consolidations.
Pay off high interest loans & credit cards.
5 Year Mortgage • 5.99%
UPPER CANADA MORTGAGE
930-2592

42 LOTS/ LAND

TREED LOT, service road near Pioneer Corner. 198.94x200. Interested inquiries only. Call 933-4013.

VILLAGE OF LANCASTER, 50'X104' lot for sale. Connections for water & sewage. Call 347-3522.

APPROVED BUILDING LOT for sale. 2.76 acres overlooking the St. Lawrence River on Hwy. #2, 1 mile west of Ingleside. Great price! Call Gilles for more details at 938-7071, leave message.

57 DJ'S

POWER SOURCE DJ's. Part of the professional group of D.J.'s. Specializing in stags, weddings & any other special occasions. Karaoke & lights available. Don't take a chance. Deal with the professionals. Book early your wedding & stag $100. off. Call Ray 938-1962 or Rod 936-0652.

D.J. STEVE, a member of The Wedding Specialist Group. For all your wedding & party needs. Great tunes at a great price. 937-3499.

TO PLACE YOUR AD CALL 933-0014

58 WEDDING PRODUCTS

CATHARINE'S WEDDING CREATIONS. Invitations & stag tickets, bouquets. Rentals - artificial cakes, arches, wishing wells & more. Catharine, 937-3521, Wedding Co-ordinator. The Wedding Specialist Group.

59 LIVE MUSIC

BONNIE SMITH & THE SOUNDTRAX. Your perfect Millennium Music Mix for all occasions. Book early - Don't be disappointed. Call Alfred 938-7128 or Percy 936-8047.

61 MUSICAL EQUIP.

MICROPHONE STAND. Extends to 66" high. Call 525-3349.

68 CARTING/MOVING /STORAGE

U-DO-IT STORAGE. Save money on heated storage by renting a room & handling your own goods. A division of St. John's Transfer, 950 Boundary Road. 933-1495.

71 HALL RENTALS

CORNWALL SEAWAY LIONS CLUB HALL, 123 Fortier St. Available for banquets, parties, showers, anniversaries, weddings, meetings funerals. Services available: catering service, podium, over-head projector, VCR, T.V. Fee: $50/event, free if bar sales exceed $400. For reservations, call Lion John Dewar, 613-932-1631 or leave message, 938-0040.

72 HEALTH/DIET BEAUTY

ASTHMA INHALER USERS. Please visit our website at www.theazmate.com or call 1-877-353-3121 for a free brochure.

74 LOST & FOUND

FOUND: Pair of glasses & magnifying glass with light, around Christmas Eve. Owner may call Reverend Rennie at St. John's Presbyterian Church, 932-8693 to identify.

76 PET LIVESTOCKS

DALMATION PUP, 8 mths old. Guaranteed. Registered. Excellent temperment. Trained. Call 938-2103.

BEAUTIFUL TOY MIXES: Pug-Pekinese mixes. Shih-Tzu-Pom. West Highland Terrier mixes. Tiny Pom-Poodle mix. Male Schnauzer mix. $125. & up. Phone 527-3246.

BEAUTIFUL PUPPIES & adult dogs. Shih Tzu's, Shelties, Terri-Poos, German Shepherds & others. Bridlewood Kennels, Hwy#43, second farm east of Highland Road. 527-2074.

ADORABLE PUPPIES: Toy or Miniature Poodles. Lhasa-Apso. Shih-Tzu. Miniature Schnauzer. Yorkshire Terrier. American Cockers, Tri-Coloured. Vaccinated, De-Wormed. $225. & up. Phone 527-3246.

I ♥ YOUR CLASSIFIEDS

TRAILERS



NEW!
Lightweight Laminated Trailers
(21' to 26' under 3500lbs) are finally here.
Come see the Quality and winter show Specials.
(from $18,995 to $21,495)

J's
TRAILER RENTALS, SALES AND AUTO SALES
3220 St. Andrew's Road
(Corner of Hwy. 138 & Cornwall Centre Rd.)
938-2659
FAX: 938-1066

COURSES / TRAINING

T·I·M·E is *Money*

Make an educated decision...

Network Engineer
(incl. MCSE) In less than 8 months!

Police Foundations
In only 13 months!

Community Care Giver/Personal Support Worker
Double Diploma - Ask Us How!

Ontario Business College
55 Water St. W., Ste. #LL100, Cornwall
932-4194
Visit our website at: **www.obc.edu**
Financial assistance may be available to those who qualify.

85 PERSONALS

SO YOU THINK match-making services are for losers. Thinking again. Doctors, lawyers, business people, bankers, health professionals, engineers, firemen, truck drivers, farmers, loggers. People who have no trouble getting dates. Just trouble meeting the kind of people they want to spend the rest of their life with. Misty River Introductions - Cornwall's traditional matchmaker. 613-257-3531.

PSYCHIC - PROFESSIONAL. Relationships, career, money, love, health. Complete advice in all matters. Confidential. 613-933-9122.

92 NOVENAS

ST. JUDE NOVENA. May the Sacred Heart of Jesus be adored, glorified, loved and preserved through the world now and forever. Sacred Heart of Jesus, pray for us. St. Jude, Worker of the Miracles, pray for us. St. Jude, Heart of the Hopeless, pray for us. Say this prayer 9 times a day for 9 days. By the 8th day your prayer will be answered. Publication must be promised. Thank you to St. Jude. N.H.

THANK YOU ST. JUDE for favour received. B.L.R.

Obituaries

CLÉMENT - Roland Patrick

Passed away at his residence on Tuesday, December 1st, 1998.

Mr. Roland Patrick Clément, age 43 years, born in Cornwall, of 1324 Third Street East, Apt. #5, Cornwall.

Beloved son of Aurele Clément and Madeleine Labelle.

Dear brother of Maurice Clément (Christine Lemieux) of Hanmer, Ontario and Marcel Clément (Mariette Dalbec) of Orleans.

Also survived by one sister, Claire (Mrs. Guy Tessier) of Cornwall, Godchild, Céline Clément, nieces and nephews, Sébastien, Lianne and Joel Clément, Camille, Mylène and Emilie Tessier and by many aunts, uncles and cousins.

The funeral took place on Saturday, December 5th, 1998 from the Lahaie and Sullivan Cornwall Funeral Homes, East Branch to Nativity Co-Cathedral. Interment at Notre Dame Cemetery. Monsignor Rejean Lebrun of Nativity Co-Cathedral officiated, assisted by Reverend Rene Dube.

The pallbearers were The Nativity Guards.

MacKAY - Kenneth Hamilton

Passed away peacefully at home on Tuesday, December 1st, 1998.

Mr. Kenneth Hamilton MacKay, age 79 years, born in Cornwall, of Cornwall.

Dear son of the late Merritt MacKay and the late Tessa Wood.

Beloved husband of Maria MacKay (Truyts).

Loving father of Sharon (Mrs. Robert Newton) of Almonte and Carol (Mrs. Grant Scott) of Cornwall.

Loving grandfather of Kristen and Robin.

Dear brother of John (Jack) MacKay (Geraldine) of Brea, California; Donald MacKay (Pearl) of Cornwall and Jessie (Mrs. Jim O'Connor) of Toronto.

Predeceased by three brothers, Gordon, Stewart and Finlay MacKay and by one sister, Mrs. Margaret Thomas.

A private funeral took place on Friday, December 4th, 1998 from the Lahaie and Sullivan Cornwall Funeral Homes, West Branch to the Memorial Chapel. Interment at North Branch Cemetery. Pastor Mark Rolley of Fellowship Baptist Church officiated.

A Memorial Service was held on Saturday, December 5th, in Fellowship Baptist Church at 1:00 p.m.

SALON FUNÉRAIRE LTÉE
BOULERICE
FUNERAL HOME LTD.



Richard A. Bray
Funeral Director
218 Montreal Road
932-5455
Our Family serving your family since 1954

ALLAIRE - Marie-Reine Rita

Passed away at the Hotel Dieu Hospital, Cornwall on Saturday, November 21st, 1998.

Mrs. Marie-Reine Rita Allaire, age 64 years, born in Russell Township, Ontario, of 26 Old Orchard Avenue, Cornwall.

Dear daughter of Jeannette Marion and the late Oswald Piche.

Beloved wife of Leo Allaire.

Loving mother of Claude Allaire (Ginette) of Valleyfield; Denise (Mrs. Germain Leblanc) of Gatineau, Quebec and Rita (Mrs. Marc Houde) of Cornwall.

Loving grandmother of Daniel, Christine, Annik, Sylvain, Michel and Emilie.

Dear sister of Robert Piche (Agathe) of Ottawa; Gerard Piche (Claudette) of Portland, Ontario; Rheal Piche (Lucille),Camille Piche (Lise) and Fernand Piche (Claire), all of Embrun; Jeannine (Mrs. Rheal Patenaude) of Cornwall; Mrs. Martine Vanier of Embrun; Mrs. Noella Drouin and Mrs. Madeleine Leblanc, both of Marionville and Lucie (Mrs. Carol Clavel) of Gatineau, Quebec.

Also survived by many nieces and nephews.

Predeceased by one infant son, Jean Allaire.

The funeral took place on Tuesday, November 24th, 1998 from the Lahaie and Sullivan Cornwall Funeral Homes Ltd., East Branch to Nativity Co-Cathedral. Interment at Nativity Parish Cemetery. Monsignor Rejean Lebrun of Nativity Co-Cathedral officiated, assisted by Reverend Jacques Labelle.

The pallbearers were Denis Vanier, Francois Clavel, Jean Drouin, Eric Piche, Yvan Piche and Richard Leblanc.

DESFORGES - Joseph Rolland

Passed away at the Hotel Dieu Hospital, Cornwall on Friday, November 20th, 1998.

Mr. Joseph Rolland Desforges, age 75 years, born in St. Isidore, Ontario of 212 Jarvis Street, Cornwall.

Dear son of the late Victor Desforges and the late Julienne Boisvenue.

Beloved husband of Lucille Desforges (Levac).

Loving father of Roger Desforges (Denise) of Cornwall; Gerald Desforges of Hamilton; Marcel Desforges (Diane) of Summerstown and Diane (Mrs. Bernard Breton) of Cornwall.

Loving grandfather of Gilles, Daniel, Diana, Melanie and Joel.

Dear brother of Lucien Desforges (Suzanne Auclair), Simone (Mrs. Adelard (Al) Fournier), Aline (Mrs. Jean Noel Parthenais), Lucille (Mrs. Jacques Dagenais), Jeannette (Mrs. Hubert Dagenais), Yvonne (Mrs. Carm Aube) and Cecile (Mrs. James O'Neil), all of Cornwall and Rejeanne (Mrs. Ray McMillan) of Summerstown.

Predeceased by two brothers, Henri and Leo Desforges.

The funeral took place on Monday, November 23rd, 1998 from the Lahaie and Sullivan Cornwall Funeral Homes, East Branch to Holy Cross Church. Interment at Nativity Parish Cemetery. Reverend Rene Dube of Holy Cross Church officiated.

The pallbearers were Gilles Desforges, Daniel Desforges, Diana Desforges, Melanie Breton, Joel Breton and Robert Dagenais.

Mr. Desforges was a former employee of Courtaulds Canada.

KYER - Norman Emerson

Passed away at Hepburn Medical Center, Ogdensburg, New York on Friday, November 20th, 1998.

Mr. Norman Emerson Kyer, age 81 years, born in Cornwall, of 46-1/2 Parker Avenue, Massena, New York.

Dear son of the late Carman Kyer and the late Sarah McNamara.

Beloved husband of the late Helen M. Kyer (Ostler).

Loving father of Larry Kyer (Donna) of Massena, New York.

Loving grandfather of Rachel Kyer (Allan Rainey), Lark Kyer (Scott Villeneuve) and Lori Kyer (Steve Lalonde), all of Cornwall.

Also survived by two great grandchildren, Brandon and Evan.

Dear brother of Mrs. Eva Larose, Mrs. Effie Tessier and Evelyne (Mrs. Clare Ostler), all of Cornwall.

Predeceased by four brothers, Clifford, Ernest, Howard and Francis Kyer and by two sisters, Mrs. Ella Heard Leroux and Mrs. Lillian Watters.

The funeral took place on Monday, November 23rd, 1998 from the Lahaie and Sullivan Cornwall Funeral Homes, West Branch to the Memorial Chapel. Interment at Woodlawn Cemetery. Archdeacon Ross Moulton of Trinity Anglican Church officiated.

The pallbearers were Allan Rainey, Steve Lalonde, Tom Duchene, Clare Ostler, Jeff Ostler and Jordan Ostler.

FARLEY - Irene

Passed away at the Hotel Dieu Hospital on Friday, November 27th, 1998.

Mrs. Irene Farley, in her 89th year, born in Crysler, Ontario, formerly of St. Joseph's Villa and Guy Street, Cornwall.

Dear daughter of the late Camille Godard and the late Marie-Anne Provost.

Beloved wife of the late Albert Farley.

Loving mother of Florian (husband of Pauline Binette); Roger (husband of Henriette Ayotte), both of Rochester, New York; Reynald "Ray" of Ottawa and Esther Lalonde (friend of Francis Jodoin) of Cornwall.

Dear sister of Raoul Godard (husband of Mercedes) of St. Albert; Herve Godard of Sudbury; Leonard Godard, Mrs. Rose Provost and Mrs. Gilberte Bourgeois, all of Cornwall and Mrs. Alice Robillard of Limoges, Ontario.

Loving grandmother of fourteen grandchildren and fourteen great grandchildren.

Predeceased by one son, Maurice Farley; one brother, Joseph Godard and by three sisters, Mrs. Rita Sabourin, Ms. Germaine Morin and Mrs. Annette Godard.

The funeral took place on Tuesday, December 1st, 1998 from the Boulerice Funeral Home Ltd., to the Co-Cathedral of the Nativity at 10:00 a.m. Interment in Notre Dame du Rosaire cemetery in Crysler, Ontario. Monsignor Rejean Lebrun, Rector of the Co-Cathedral of the Nativity officiated.

The pallbearers were Michel Lalonde, Daniel Lalonde, Marc Farley, Jean Mainville, Gaston Monette and Gary Thomas.

Members of the l'Association des Dames de Ste Anne de la co-cathédrale de la Nativité de la B.V.M. formed an honour guard at the funeral mass.

McMAHON - Kenneth Russell

Mr. Kenneth McMahon of Cornwall passed away at his residence on Thursday, November 19th, 1998, age 72 years. (Former employee of C.I.L., Cornwall).

Beloved husband of the late Katherine Veronica McDonald.

Loving father of Mary A. Rankin (Van) of Martintown; Carol McDonald (D'Arcy) of Cornwall and Bonnie Poitras (Dan) of Martintown.

Sadly missed by his grandchildren: Michael, Elizabeth, Kelly, D.J., Katie, Christopher, Veronica, Nathan and Vanessa.

Dear brother of Alice Leblanc of Cornwall; Mae Pitcher of Ingleside and Doris McMahon of Chesterville.

Dear brother-in-law of Barb McMahon and Neil Shaver.

Dear son of the late Alfred McMahon and the late Grace Russell. Predeceased by his brothers, Lyle and Arnold McMahon and by one sister, Helen Shaver.

The Mass of the Resurrection with Commendation and Farewell was celebrated by Reverend Gary Ostler, assisted by Reverend Mr. James Blomeley in St. Francis de Sales Roman Catholic Church on Monday, November 23rd, 1998. Rite of Committal followed in St. Mary's Parish Cemetery, Chesterville, Ontario.

The pallbearers were D.J. and Christopher McDonald, Michael Rankin, Nathan Poitras and Ron and Jim McMahon.

The funeral arrangements were under the care and direction of the Wilson Funeral Home, 822 Pitt Street, Cornwall.

PAWSON - Georgette

Passed away at the Janet MacDonell Pavilion, Cornwall on Saturday, November 21st, 1998.

Mrs. Georgette Pawson, in her 79th year, born in Hammond, Ontario, formerly of 308 Second Street East, Apt. #905, Cornwall.

Dear daughter of the late Ernest Schnupp and the late Hosanna Charlebois.

Beloved wife of Dwyte (Dewey) Pawson.

Loving mother of David Pawson (husband of Catherine Brown) of St. Thomas, Ontario and Josette (Mrs. Jacques Leduc) of Cornwall.

Dear sister of Mrs. Jacqueline Lalonde of Toronto and Mrs. Gisele Michaud of Curran, Ontario.

Loving grandmother of Lindsay, Kate, Marielle and Margot.

Predeceased by one brother, John Schnupp and by one sister, Mrs. Madeleine Comtois.

The funeral took place on Tuesday, November 24th, 1998 from the Boulerice Funeral Home Ltd., to St. Peter's Church at 10:00 a.m., followed by cremation. Reverend George Maloney, Pastor of St. Peter's Church officiated.

The pallbearers were Lise Comtois, Pierre Lalonde, Michele Lalonde, Brent Galardo, Gerry Pawson and Tim LeFrançois.

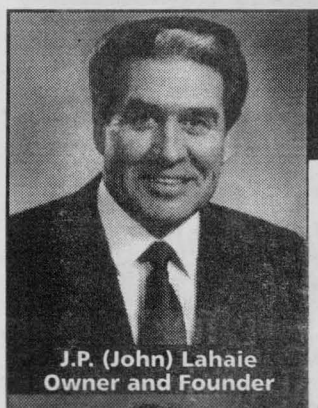
J.P. (John) Lahaie
Owner and Founder


Claudette R. Lahaie
Owner-Funeral Director

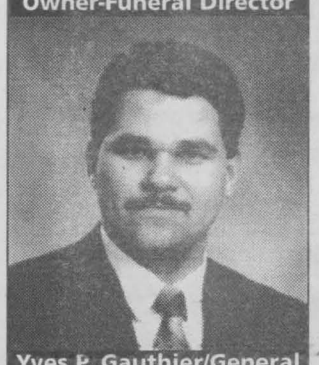
Yves P. Gauthier/General Manager-Funeral Director

DON'T RISK IT

TURN TO A FRIEND AND WRITE IT DOWN

The time following death of a family member is extremely emotional causing people to forget wishes discussed earlier. Simply telling a relative or friend your preferences about casket selection, clothing, burial, cremation, etc. is not enough.

Don't take chances. Scheduling the time now to discuss pre-arrangements, writing them down with us, and having a copy made for your family is one of the most loving things you can do.

Besides, a Lahaie and Sullivan pre-arrangement plan is a tax shelter (all interest earned is income tax free), freezes the prices at the current level, and allows you to make easy installments to suit your budget.

For emotional and financial peace of mind, don't risk it. Turn to a friend. Call Lahaie and Sullivan Cornwall Funeral Homes today.

34 YEARS 1964 • 1998

LAHAIE & SULLIVAN
CORNWALL FUNERAL HOMES

"Turn to a Friend"
"People Helping People"

EAST BRANCH
614 First St. East
933-2841

WEST BRANCH
20 Seventh St. West
932-8482

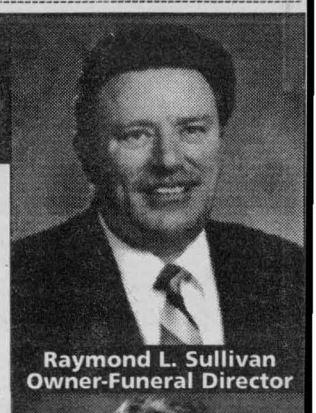
Raymond L. Sullivan
Owner-Funeral Director


Claudette M. Lee
Director of Admin.

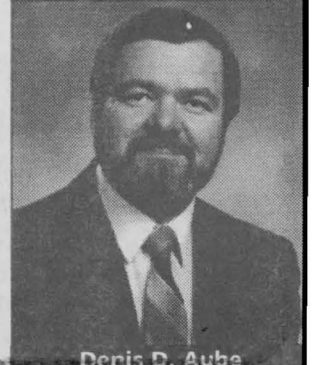
Denis D. Aube
Dir. of Services-Funeral Dir.

Women IN BUSINESS

A Monthly Review of Entrepreneurial Women in Cornwall and Area

Cuts n' More
Locally Owned and Operated
FAMILY HAIRSTYLING & TANNING SALON
HAIRCUTS
Adults $8.50
Kids $6.50
Perms ..... $29.95 & up
P.S. Maybe a Gift Certificate For Some Fun In The Sun Or A New Look!
720 14th St. W. Behind Pizza Hut 936-0664


FRAN
"WE'RE NOT THE BIGGEST BUTT WE SEAM TO FIT YOU AND YOUR BUDGET"
Carnival Specials
Adults & Children's JEANS & TOPS 25% - 75% off entire stock
FRAN'S SPORT 'N DENIM
FREE HEMMING
35 Second St. E. (next to the new library) 936-6699

INVENTORY SALE
$10 OFF all In-Stock Bras plus
NO GST & NO PST
Hurry in for best selections
AMOENA
Madelaine's Mastectomy Boutique
Madelaine Blondin C.F.B.O.C. ~ Fully Bilingual
2903 Marleau Ave. 938-1116


Karen Kelly Business Mgr.
$75.00 off
On Extended Warranty
Available On All Models 1990 & Newer
(certain restrictions may apply)
MILLER HUGHES
Since Ford 1956
"Serving Cornwall & Area For Over 40 Years"
711 Pitt Street 932-2584

THE WORKS
Specializing In
Mens & Ladies WORKWEAR & SAFETY BOOTS
Famous Name Brands
• Carhartt • Terra • Tough Duck • Kaufman • Lee • Dickie
Great Selection of Winter Wear
Open Thurs & Fri until 7pm
Hodgins City Centre
812 Pitt St., Unit 53
932-0461

Barbara's Flower Boutique

Since December of 1975, when Barbara Collette first opened her flower store, "Barbara's Flower Boutique", on Augustus St., she has insisted on quality – quality in her stock and in her services.


Barbara Collette

Barbara feels that her customers want to send a gift that they will be proud to have their name on as it is representing themselves, their family or their business. A beautiful arrangement or plant, that lasts, reflects the care and thoughtfulness of the person sending the gift.

Barbara and her designers love to create "floral fantasies" from exquisite local, imported or exotic flowers and greens. They have received many compliments on their designs as well as the longevity of their arrangements. They will always work with their customers to create special customized arrangements to reflect their customer's individual tastes and requirements. Whether they desire fresh, dried or silk flowers they can be assured that they will have something truly unique.

Barbara's Flower Boutique also has choice lush green plants and planters to decorate the home or office. Many people are surprised to learn that green plants act as a natural air filter, making your environment a much healthier place to live. If Barbara's does not have the plant you want, they will try to get it for you. They also have a book on green plants and their care that you can stop by and look through if you have any questions about any of your own plants.

Arrangements for a funeral is another area of expertise for the staff at Barbara's Flower Boutique. At this time of stress they will help create a more comfortable setting for the family to receive friends, relatives and associates who have come to express their sympathies. Something new in the area and to Barbara's is the availability to rent silk family pieces, which reduces the overall costs. These pieces are personalized for the individual requirements. For those people who are uncomfortable sending something to the funeral home, Barbara recommends sending a fresh plant or flower arrangement to the home one or two weeks after the service. For it is at this time that the family starts to feel the loss of their loved one. A special note that funeral arrangements will be delivered on Sunday if the orders are called in by 10:00 am Sunday.

Barbara's Flower Boutique has been doing weddings for over 24 years now. Again their designers will work with the bride to create her very own wedding dream package. No budget is too small or too large. Some silk rentals are available. Nothing can spoil the effect of a beautiful dress as quickly as poorly arranged or inferior quality flowers so stop by and see the bridal display or make an appointment with our bridal designers for a free consultation. Evening appointments can be reserved.

A professional florist is not more, it is better!

Corporate accounts for business, professional people, and groups who need to send flowers, plants, or fruit baskets to customers, clients, associates or staff both locally or out of town are welcomed. They receive a special corporate discount. For more information call 933-5902.

Besides her floral business, Barbara Collette also co-ordinates a "Singles" base business. Hosting singles dances at the Navy Club - 30, 6th St. E. most Saturday nights and arranging "Introductions" on a one to one basis not only keeps her busy but it gives the over thirty crowd a safe place to meet other people with similar interests. Barbara had four couples become engaged over the holiday season - and that is only the ones she knows about. For more information call 933-5903, Mon-Sat 10:00 to 4:00.

Throughout her business life Barbara has always given back to the community. Working closely with the Big Brothers/Big Sisters led her to not only sit on the board for six years and work on committees for many more but to become a Big Sister for thirteen years. Recently she received her five year perfect attendance pin at the Rotary Club of Cornwall. She is past president of the Cornwall Advertising and Sales Association and a former chairman of the Cornwall Arts Board. At present she is chair of Human Resources for the Cornwall Chapter of the Heart and Stroke Foundation.

Barbara would like to take this opportunity to thank all of her friends, family and customers for their support over the last twenty-four years for without them, she would not be able to do all that she does. She is truly grateful that she can help make other people's lives a little bit brighter.

Valentine Week Special
1 DOZEN ROSES $29.99
CASH & CARRY ONLY
Delivery avail. Friday, Saturday, Sunday
THE PERFECT ROSE OR FRESH FLORAL ARRANGEMENT
keepsake containers eg. – Winnie the Pooh, M&Ms, Teddy Bears
OPEN SUNDAY FEB. 14 ~ 10:00 am - 4:00 pm
BARBARA'S FLOWER BOUTIQUE
24 hour answering service - Sunday Funeral Delivery
213 Cumberland 933-5902

Hooked on Books
Come Downtown & Join Us For CARNIVAL '99
220 Pitt St. (between 2nd & 3rd)
Stretch your budget a little farther Our books are always 30-50% off reg retail price
New & Used Books
Super Selection of Contemporary Paperback Fiction
Mon. - Fri. 10 am - 5 pm
Sat. 10 am - 4:30 pm
Prop. Lynne St. Denis
936-2230

February FREEZE
$10 OFF * When you combine Carpet & Upholstery Cleaning
(Minimum order 3 areas and a sofa or 3 areas and 2 chairs. Loose back cushions and specialty fabrics are extra. Offer expires: February 27, 1999)
* can not be combined with any other promotion
SEARS®
Carpet & Upholstery Cleaning
CORNWALL SQUARE 936-2218
TM: Trade Marks of Sears authorized for use in Canada

PRICES YOU'LL LOVE
We're Back Home!

Grant DODGE CHRYSLER JEEP
FRANCINE LOSEY
Professional Member of the Chrysler Sales Guild
2205 Vincent Massey Dr., Cornwall Tel: 938-0934

CARNIVAL Storewide '99 Sale
15% OFF ALL STOCK including sale items
Winter hours: Feb. & March
Mon-Fri - 9:30 - 5:00
Sat - 10:00 - 4:00
DOUBLE K TACK 'N' KOUNTRY
Cornwall's Only Tack and Western Store
Leduc's Shopping Centre
377, 11th St. Cornwall
933-1570

WE ARE BACK HOME

with a universe of stellar vehicles waiting to perform for you

FINANCE RATE *starting at* **0%**

1.8%, 2.8%, 4.8%
on selected models
oac

OR

REBATES UP TO $3500

plus **Cornwall Carnival Special $500 CASH BACK** on used vehicle



1998 DODGE CARAVAN
(stk 98434A)
2,300 km, blue



1998 INTREPID
(stk PV1675)
32,824 km, purple



1997 DODGE CARAVAN SE
(stk PV1642)
79,850 km, maroon



1996 DAKOTA
(stk PV1593)
76,000 km, red

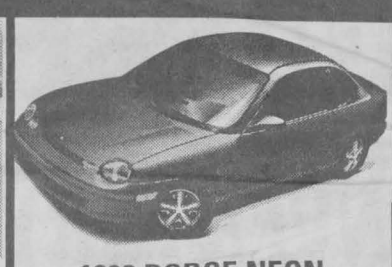

1996 DODGE NEON



1996 BREEZE
(stk PV1677)
65,469 km, black



1996 CHEROKEE
(stk PV1681)
58,841 km, red



1995 YJs
(stk 98532B)
41,147 km, red



1995 OLDS DELTA 88
(stk 99059A)
133,000 km, green

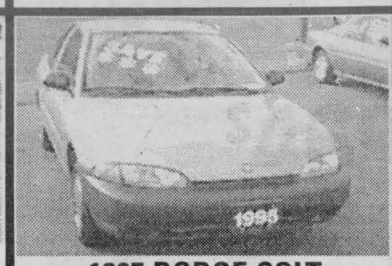

1995 DODGE COLT
(stk PV1575)
56,059 km, green



1995 VOYAGER
(stk PV1635)
107,397 km, blue



1995 EAGLE VISION
(stk PV1649)
77,440 km, white



1994 RAM PICK UP R/C
(stk 99169A)
96,727 km, grey



1993 CHEV CAMPER
(stk PV1662)
125,137 km, white



1996 DODGE NEON



Andre Parisien
Sales Manager



Francine Losey
Sales Representative



Ken Green
Sales Representative



Keith Green
Sales Representative



Richard Blouin
Sales Representative



Yollande Drouin
Business Manager

GRANT · DODGE · CHRYSLER · JEEP

2205 Vincent Massey Dr.
938-0934