Happy New Year From Dan & Steve
FITZGERALD MOTORS LTD.
Quality Pre-Owned Vehicles
We Buy Cars On The Spot • We Finance, Lease (O.A.C.)
Monday to Friday 9-8 Saturday 9-2 • See Page 13 For Full Listing •
125 Cornwall Centre Rd., Cornwall
932-4514



inside today...

Horoscopes.....2
Scuttlebutt.....4
Basic Black.....7
Sports.....10
Seaway Datemaker.....14

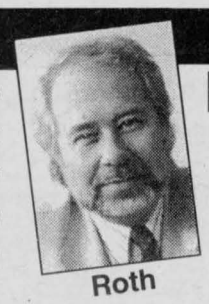

Roth

The Martelle Regime Legacy pg. 6

Leon's
WE DIDN'T INVENT BOXING DAY...
WE JUST MADE IT BETTER!!
Boxing Week Sale Continues...
136 4th Street East, Cornwall 932-2684



SEAWAY NEWS

JANUARY 5, 1997 VOLUME 11, ISSUE 1 SERVING CORNWALL AND AREA

United Steelworkers Help Agape Centre



The United Steelworkers of America, through its local union 9343 of Morbern Industries, presented the Agape Centre with a much needed donation of $2500 which helped needy families over the holiday season through the food basket program. Pictured above presenting the cheque to Theresa Lepage. Acting Administrator of the Agape Centre, is Robert James, President of Steelworkers Union 9343 of Morbern Industries.

(photo by Aubrey Johnson)

1410 Pitt St. 933-3133
Bill MITCHELL TV & Audio
SONY
27"
• surround sound capabilites
• universal remote
• stereo sound
$749
Trinitron



Chamber Seeking Nominations for 25th Citizen of the Year

The Cornwall Chamber of Commerce announced recently that the 25th Annual Citizen of the Year Dinner and the 9th Annual Business Excellence will be held on Saturday, February 8, 1997. This banquet has long been one of the premier events held by the local Chamber.

The Chamber is presently accepting nominations for the Annual Citizen of the Year Award. At this year's dinner, the Chamber of Commerce will celebrate a significant milestone by recognizing the 25th Annual Citizen of the Year. Each year since 1972 the Chamber of Commerce has honoured a citizen who through their selfless contributions have significantly enriched the lives of many in our community. The Chamber is also accepting nominations in six different business award categories which include Small Business of the Year, Business of the Year, Industry of the Year, Salesperson of the Year, Lifetime Business Achievement Award and Entrepreneur of the Year.

The Breakthrough Award is a special award that recognizes an extraordinary event that benefits the entire community in unique ways. It is not necessarily awarded each year, and sometimes may be given to more than one recipient. The award is open to individuals, groups, organizations or businesses.

The objective of the Business Excellence Awards is to recognize Cornwall area businesses and individuals who have demonstrated exemplary standards of business success and excellence over the past year. The Chamber is seeking nominations for each of these awards. A nomination package may be obtained by contacting the Chamber office at 933-4004. The deadline for nominations is Friday, January 19, 1997.

Boxing Week Madness continues...
• Intel Pentium 120
• 256k Pipeline Burst Cache
• 16MB RAM, Windows 95
• 1.2 GB Hard Drive
• 28.8 Modem
• 1 Month Internet Access
• Keyboard, Mouse and Pad
150 Titles
14" SVGA Monitor $269.
6xCD, 16 Bit Sound Speakers $169.
$999
Sily CORNWALL
1280 Pitt St., Cornwall, Ont.
(613) 933-3151

GET CASH BACK FROM BRIDGESTONE
When you buy the revolutionary tire that sticks to ice, we'll give you a mail-in rebate coupon worth $5 per tire or $25 on a set of four (4) Bridgestone Blizzaks redeemable when you purchase your Bridgestone Blizzak winter tires.
$5 $5 $5 $5
$25
from $63.75
Includes Free of Charge: Installations, Balance, Valve, Road Hazard & Free Rotation ea. 10,000 km.
HURRY IN NOW! Rebate ends January 31, 1997
OIL, LUBE & FILTER SPECIAL
- Plus -
FREE BRAKE INSPECTION
Maximum protection against viscosity and thermal breakdown
$12.95* *Most Cars by Appointment up to 5 liters of Castrol GTX
BRAKE SPECIAL
Resurface drums or rotors, replace shoes or pads, repack bearings (where applicable), refill fluid, adjust brakes, road test. Free brake inspection.
DISCS PER AXLE FROM $74.88* semi metallic pads extra
DRUMS PER AXLE FROM $54.88* *most cars
CORNWALL TIRE SERVICE
CORNWALL'S #1 TIRE DEALER
HOURS: Monday thru Friday 8 a.m. till 5 p.m.
Saturday 8 a.m. till noon
428-11th St. W., Cornwall 933-0363 933-1515

LAST CHANCE!!
for BIG TICKET SAVINGS!!
NO MONEY DOWN!!
NO LIMIT FINANCING!!
3.9% Financing 48 Mos OAC
on all New and Demo 96 and 97 Models
offer ends Jan. 11th!!!
Roy's
We treat you Roy-ally
Nous vous traitons Roy-alement
PONTIAC BUICK Cadillac GMC TRUCK CENTRE
7 TIME WINNER OF THE PRESIDENT'S TRIPLE CROWN
Hwy. 34 Green Valley
525-2300
1-800-267-7173

FOR AUTOMOTIVE & TIRE NEEDS
THEN GO TO MORIN TIRE

FREE With Every Tire Purchase

✓ FREE Installation
✓ FREE Valve
✓ FREE Rotation Every 10,000 km
✓ FREE Balancing
✓ FREE Brake & Shock Inspection Every 10,000 km
✓ FREE Road-hazard Warranty

THOROBRED STEEL RADIAL
• Treadwear 280 Warranty
• Polyester/Steel Radial
• All Season Tire



ALL 13" TIRES
• 15580R13
• 16580R13
• 17580R13
• 18580R13
$48.00

ALL 14" TIRES
• 18575R14
• 19575R14
• 20575R14
• 21575R14
$58.00

ALL 15" TIRES
• 20575R15
• 21575R15
• 22575R15
• 23575R15
$65.00

ALIGNMENT
2 WHEEL..... $29.95
4 WHEEL..... $39.95

Dayton Tire



MORIN
TIRE & ALIGNMENT
1403 Rosemount Ave.
932-3840

HOROSCOPES

January 5-11

Aries – March 21/April 20
A female friend calls on your smarts this week. Share some of your skills and experience. If wealth equals knowledge, you're pretty well off. So, practice generosity with your time and encouragement. Good news comes in the mail on Friday. Spend the weekend outside with a Taurus.

Taurus – April 21/May 21
It's a good time for shopping. Helpful hint: Pay cash, and leave your plastic at home, so you won't be spending more than you want. On Friday, you can get yourself out of an embarrassing situation by thinking quickly on your feet. Be prepared. A friend may need your help.

Gemini – May 22/June 21
Find time for new interests this week. Pick up your old camera, and take pictures for the art of it. Go outside, and view nature through your lens. The weekend looks quiet. How about a trip to the library on Saturday? Check out as many new books as you can. The best part? They're free.

Cancer – June 22/July 22
Start the week off on the right foot, Cancer. Take time out on Sunday to balance your checkbook. Make a realistic budget for the week, and stick to it. Practice turning good habits like this into a routine. Is a family member out of touch? He or she will come around sooner than you think.

Leo – July 23/August 23
Don't let deadlines get in the way of quality. Slow down, and take your time with your work. Practice special kindness in the office. A Taurus takes special notice. Work may call more for understanding than for creativity this week, but there are lessons to be learned from this, too.

Virgo – Aug 24/Sept 22
Weigh your job options carefully this week. Make efforts to see the whole picture, instead of just the tedious routine. Thinking of taking a course? Good idea. Look for ways to use new skills in your current position, and maybe your place of employment will pick up the tab. Gemini is involved.

Libra – Sept 23/Oct 23
Creativity on the job is where you're needed most this week. If you happen to run the show at the office, delegate work sparingly to worthy employees. An Aquarius tries to impress you with diligence and perseverance on the job. Reward his or her efforts generously. Use the weekend to write letters to old friends. Don't be afraid to express yourself.

Scorpio – Oct 24/Nov 22
Social is your middle name this week, Scorpio. Take time off, and have some fun. Use the time to do things you don't ordinarily have time for. Get all the "must-do's" out of the way early in the week, and enjoy all the "want-to's" later in the week. A new friend shows a different side.

Sagittarius – Nov 23/Dec 21
Feel like you just don't have time for the things you enjoy? Well, make some. Spend time painting and writing poetry this week. Take a fellow Sagittarius out to lunch on Thursday, and share your thoughts. Don't be sensitive when it comes to criticism; it inevitably will better you.

Capricorn – Dec 22/Jan 20
What's going on, Capricorn? Why so sensitive? You seem to be shutting your friends out of your life. Afraid they won't like some of your latest choices? Does it really matter what they think? If yes, then explain slowly and caringly why you've made them. If no, then carry on as you were.

Aquarius – Jan 21/Feb 18
Think romance this week. Think adventure. Think travel. Open your mind and your spirit, and go where-ever they take you. Even if your wallet doesn't allow the adventure you're dreaming of, flip through some travel magazines, and let them help you plan that dream trip for later on.

Pisces – Feb 19/March 20
Get yourself back to the gym. Your muscles need as much of a pick-me-up as your spirits do. Stop putting it off. A new friend invites you to a gathering over the weekend; bring a friend or pass up the invitation altogether. Your shy side is on the prowl; don't leave home without a base.

Gold Key Leasing: The Way To Go
Visit Our Showroom Or Call Me
FRANCINE LOSEY
GRANT
• DODGE • CHRYSLER • JEEP
2205 Vincent Massey 938-0934
CHRYSLER Jeep Dodge



COMMUNITY DIGEST

*PARENT FINDERS will hold their monthly meeting on Wednesday, Jan. 8th at 7 p.m. at Memorial Park Public School, 235 Third St. West. Adoptees, birth mothers, birth fathers & relatives, everyone is welcome. Info, 933-9186.

*K OF C, COUNCIL 11347 St. John Bosco Parish will hold their monthly breakfast on Sunday, Jan. 12th after the 9:30 am. and 11:00 am. masses. Freewill offering.

*THE LONG SAULT & INGLESIDE Knights of Columbus, Council 10320, will be holding their annual Basketball Free Throw Competition at St. Georges School in Long Sault on Jan. 11th/97 at 10:00 am. Boys or girls age 10 to 14 inclusively as of Jan. 1/97 are eligible to compete. Info, Paul Villeneuve, (613)537-8638.

*AL-ANON/ALATEEN If someone you love or are dependent on has a drinking problem, you can see what it's doing to them; if you're also concerned about what it's doing to you, call 937-4880.

*ALZHEIMER SOCIETY'S BREAKAWAY DAY PROGRAM in Alexandria and Winchester is seeking participants and volunteers.

WARNING!

This ad may make you very upset with your present auto insurance rates!

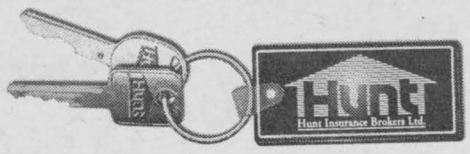

Hunt Insurance Brokers has a **brand new** insurance program, especially tailored for the mature drivers of Cornwall and area.

The coverage is underwritten by a financially solid, Canadian Insurance Company, renowned for claims satisfaction.

Before you renew your present insurance, call either of our offices below for a fast, friendly, no hassle quote on your auto insurance. **It will save you money!**

Pour service en français, téléphoner au 933-2424 ext. 227 et demandez Mlle. Jackie Quenneville.

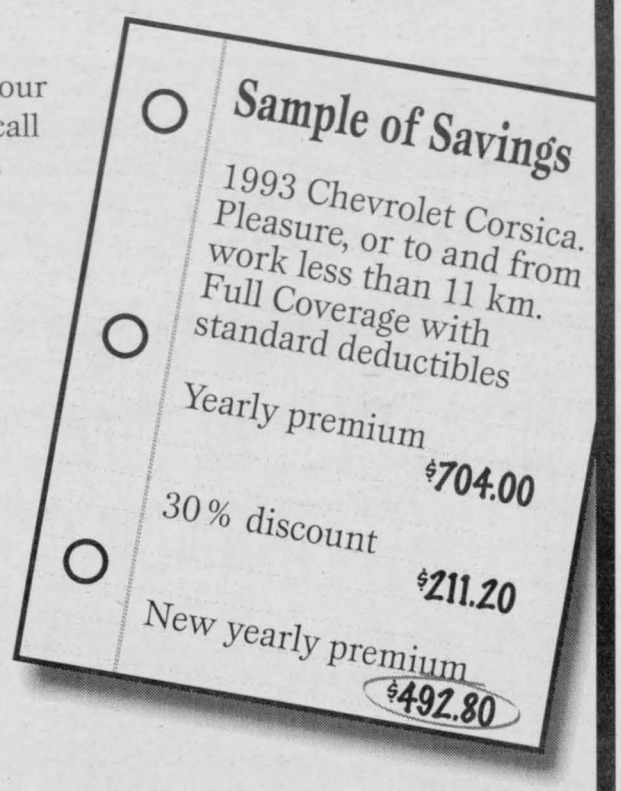

Cornwall Office
933-2424
Mrs. Brenda McIntosh
Mr. Brett Doll

Hunt Insurance Brokers Ltd.

Ingleside Office
537-2241
Mrs. Loreen Hagey
Mr. Steve Sage

For over 40 years...
Hunt Insurance has been there – serving the families and businesses that call the Cornwall area home.

Jack Pot Winner
CHAUFFEUR DRIVEN LIMOUSINE
Casino Run To Hull or Montreal
DERRY'S LIMOUSINE SERVICE INC.
932-6301 EST. 1980 932-6301

cornwall
BUSINESS
magazine

Cornwall Business Magazine, is a general interest business publication that profiles the local business community with a distribution of over 30,000 copies.

Mailed to over 4,000 business leaders around the world, primary handout at several trade shows, copies to local chamber, hotels, and worldwide head offices, this magazine is an advertising must.

Cornwall Business Magazine provides you the opportunity to profile your business to an international as well as local market.

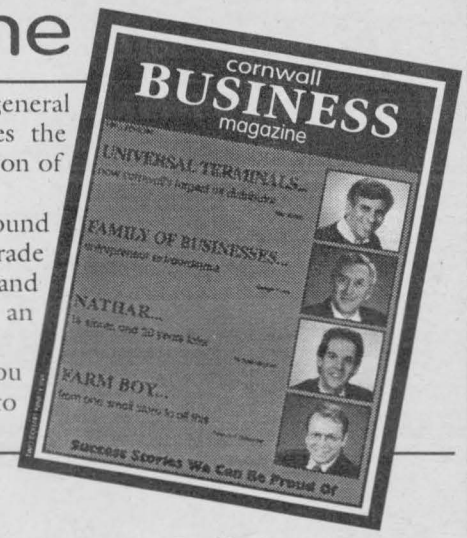

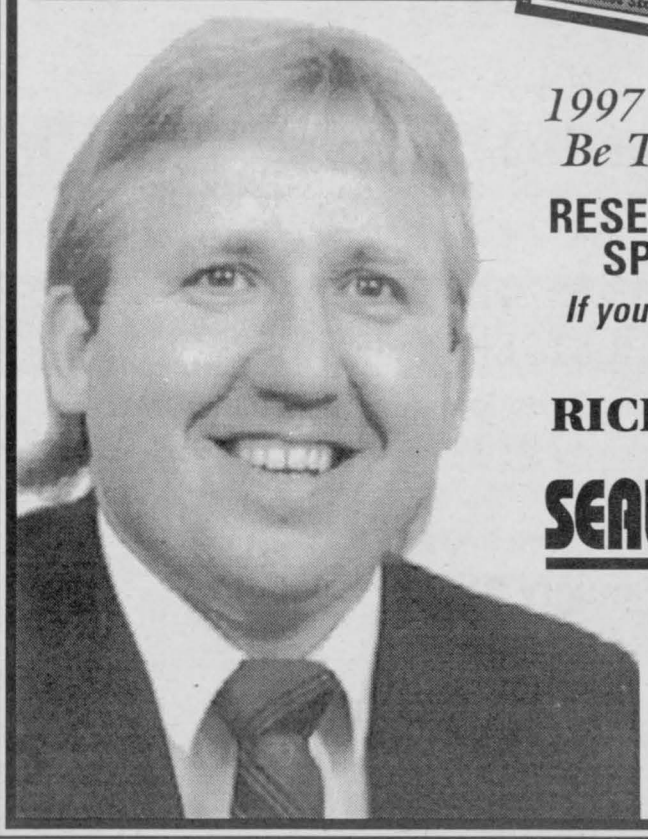

1997 Edition Will Be The Best Yet!!

RESERVE YOUR AD SPACE NOW!

If you own a business, call today!

RICK SHAVER

SEAWAY NEWS

933-0014
329 Second St. W., Cornwall

~ DEADLINE ~
FEBRUARY 6, 1997

S.L.H.S. Student In The Spotlight

Angele Besner

by Sue Portelance



So, how does someone juggle school work, extra curricular activities and a part time job? Just ask Angele Besner, who does it all with ease. She is sixteen and a grade eleven student with a very full schedule.

The first thing Angele excels at is school. This super student is continuously on the honour roll at SLHS and does well in all of her classes. Angele manages to keep her grades up while working part time. She can be found answering phones six to eight hours a week at NavCan.

But, it is the extra curricular activities that set this student apart from everyone else. Angele joined the peer helping program here at SLHS this year. At first, joining took some prompting from Mr. Charbonneau, but since then this peer helper has jumped right in. Meeting with grade nine students, helping with activities around the school and organizing a peer helping conference are all in a days work. Angele is a very active person in the peer helping program.

She has already represented our school at two conferences this year, Saintsational and a peer helping conference at Glen House. "I thought it was a great experience. It reinforced what I've learned. I'd do it again in a second," was Angele's remark about the Glen House Conference.

Keeping busy also means helping the student council with many of their activities. She works at the dances, sells council items in the main mall at lunch, contributes many of her ideas and participates in the annual Agape Food Drive at Christmas.

Since grade nine, being involved in sports has been a part of Angele's life. She has participated on the track and field team and this year was on the senior girls volleyball team. She also makes time to be on SLAA and helps to organize their activities. This busy student enjoys rollerblading in her spare time.

Angele sees university in her future, maybe entering physiotherapy. No matter what she does in life, I am sure this amazing person will be successful.

COMMUNITY DIGEST

*LA LECHE LEAGUE meets every second Tuesday of the month at The Eastern Ontario Health Unit, 1000 Pitt St. at 7:30 pm. Expectant and nursing moms with little ones are very welcome. Info, call Martha 534-8414 or Brenda 931-3146.

COMMUNITY DIGEST

*THE PARKINSON'S SELF HELP GROUP of Cornwall meet at the RCAF Assoc. Bldg. (Wing 424) on Water St. W. on Tues., Jan. 7th at 1:15 pm. Everyone welcome. Info, 936-1790 or 933-2193.

*THE ROYAL CANADIAN LEGION, Second St. West, will hold Euchre every Monday night and Cribbage every Thursday night at 8:00 pm. Everyone welcome.

*THE VICTORIAN ORDER OF NURSES is looking for caring people who would like to volunteer their time to provide support to the terminally ill and their families. Info, 932-3451

*CORNWALL WHEELS TO MEALS Day Away for seniors providing door-to-door transportation, nourishing meals, crafts and activities. Every 1st and 3rd Wed. of each month. Info: 930-9292

Glengarrian
Pub & Restaurant
Saturday, January 4: Cape Breton Barbarians
Friday, January 10 - Hadrian's Wall
Saturday , January 11 - Jagger from Montreal
EVERY FRIDAY NIGHT
PRIME RIB $12.95
DAILY LUNCH SPECIALS
GREAT SELECTION OF IMPORTED ALES
841 SYDNEY STREET 933-6426
DAILY DINNER SPECIALS

DELANEY'S
FINE FISH & SEAFOOD
Recipe of the Week
Salmon Waldorf Salad

250 mL	cooked Atlantic salmon*	1 cup
50 mL	light mayonnaise	1/4 cup
50 mL	sour cream or yogurt	1/4 cup
7 mL	lemon juice	1 1/2 tsp
2 mL	curry powder	1/2 tsp
250 mL	apple, unpeeled and diced	1 cup
250 mL	chopped celery or zucchini	1 cup
125 mL	raisins	1/2 cup
50 mL	chopped walnuts	1/4 cup

*or arctic char, trout, steelhead
Makes 4 servings.

Arrange salmon steak in a microwave-safe dish with thickest portion toward outside of dish. Cover with microwave plastic wrap and vent. Microwave at Medium-High (70 %) for 2 - 3 minutes or until fish flakes easily with fork near backbone. Rotate dish at half time. Let stand, covered, for 3 minutes. Cool; debone and break into chunks. Set aside. In another bowl blend mayonnaise, sour cream or yogurt, lemon juice and curry powder. Gently toss dressing with salmon, apple, celery or zucchini and raisins. Serve salad over lettuce leaves and sprinkle with walnuts.

FRESH SEAFOOD
• Lobster Tails • Shrimp • Fillets • New Items Weekly
1215 Pitt St. Open Thurs-Sat 9-6 930-4938

BELMONTE UPHOLSTERY
50% off LABOUR and MATERIAL
√ Workmanship Guaranteed
√ Free Estimates
√ Free Pick Up & Delivery
√ 30 Years Experience
984-2259 or
1-800-267-9130

LAST CHANCE FOR
3.9%* OR
ONLY 6 DAYS LEFT
NO LIMIT FINANCING up to 48 mos.
ends this Saturday!!
BEAT THE SNOW
Drive A Brand New GMC Jimmy with NO MONEY DOWN

96 JIMMY 4x4
4 dr., air, auto., locking differential, electronic transfer case, AM/FM cass., tachometer, tilt & cruise, ground effect pkg. and more (stk. 6176)
$399†/mo.

96 JIMMY 4x4
4 dr., air, auto., locking differential, electronic transfer case, AM/FM cass., tachometer, tilt & cruise, ground effect pkg. ,luggage carrier, p. windows, p.locks,electric mirrors & more (stk. 6177)
$419†/mo.

Winner 1994 1993 1992 President's Triple Crown
CHAMBER OF COMMERCE 1995 BUSINESS OF THE YEAR
Brookshell PONTIAC BUICK GMC
CAN YOU AFFORD NOT TO SHOP AT BROOKSHELL??
* OAC
† 36 month lease, taxes & lic. extra
Corner of 13th & Brookdale Ave. 932-1724

VIAU'S LADIES' WEAR
GREEN VALLEY
ANNUAL WINTER CLEARANCE Sale
ALL WINTER STOCK 1/2 Price
Blouses, Pants, Skirts, Stirrup Pants, Dresses, Fleece Sweatshirts, Pant Suits, 2 & 3 Piece Suits, Sweaters & Much, Much More!
Sale Starts Wednesday, January 8th, 1997
~9a.m. SHARP!~
HOURS:
Mon. & Tues.: 9-6;
Wed. & Sat.: 9-5;
Thurs. & Fri.: 9-9
Hwy. 34 Green Valley
525-2992
Please Note That We Will Be OPEN Sunday, January 12th 12-4 p.m.

JANUARY CLEARANCE SALE
OUR BIGGEST SALE OF THE YEAR
starts today!!!
HURRY IN!!
SAVE UP TO 50% OFF
LIMITED TIME!
GREAT SELECTION
Three Floors of Quality Home Furnishings
Brand names such as Sklar Peppler, Simmons, Deco-Rest, La-Z-Boy, El Ran, Admiral, Spring Air, Roxton, Whirlpool
PLUS ... A BIG ADDED BONUS!
YOUR CHOICE OF NO GST (we will pay the tax for you)
OR NO INTEREST 'TIL 1998* (OAC)
ON ALL IN-STOCK FURNITURE, BEDDING & ACCESSORIES
In addition ... FOR A LIMITED TIME ONLY!
PLUS
MAJOR IN-STORE WAREHOUSE SALE
NO INTEREST UNTIL 1998 ON Whirlpool HOME APPLIANCES
* Some conditions apply. Equal monthly payments are required. Delivery and taxes not included. See store for details.
The Furniture Loft
HOME • OF • FINE • FURNISHINGS
Financing Available
Hours:
Tues., Wed., Thurs., Sat. 9:30 am - 5:30 pm
Fri. 9:30 am - 9:00 pm
Hwy #43, Finch
984-2051



SCUTTLEBUTT

HELLO ... IS THERE ANYONE OUT THERE?

We want to remind everyone out there that this is your public forum ... we need to hear from you, so mail, fax or drop off your little anecdote or gossip to

329 2nd St. W., Cornwall, Ont., K6J 1G8. Fax. 933-0024

Attention residents: **Blood supplies are critically low at the Red Cross.** A Blood Donor clinic is planned for January 8th at the Cornwall Armoury, sponsored by the S.D. & G. Highlanders.

Sincerest sympathy is extended to the family of George Efthimiou who passed away on December 30th, 1996. George, the first tenant in Brookdale Mall, owned and operated the Miss Cornwall Restaurant since 1959.

Shame, shame on Mike Harris and his finance minister for giving a 27% pay raise to top bureaucrats after such deep cuts to social and education programs. *Someone has their priorities all wrong.*

"The Foster Parent Association of S.D. & G. wishes to thank **Mr. Paul Beckstead** of Smyth's Orchard in Dundela for his generous donation towards our Children's Christmas party."

It's only January 2nd and Hwy. 138 is already a mass of Potholes.

AdVantages ADVERTISING
PROMOTIONAL PRODUCT SPECIALISTS
Custom Business to Business Gifts - Act Now!
21 Water St. W.
938-8591

Caller sends a bouquet to **Mike's Automotive Service** for staying after closing time on Christmas Eve to fix the alternator on his car. Your kindness was very much appreciated.

Susan Wright and Bill Barry of Newfoundland have created a game called **"The Real Game" which exposes children to the reality of life outside school.** Kids love it and are now thinking twice about what they want to do when they finish school. This game is a whole curriculum for 30 hours of teaching. The teaching kit cost $145 and $2 for each student kit. Teachers say they now spend less time disciplining students and more time teaching.

Congratulations to **John Worrell** and **Dilip Kundu**, coowners of Eastcourt Pharmacy. They're the **winners of a 1/2 page ad in Seaway News' recent contest.**

"Tom "Toolman" McLean of McDonald Avenue has a new nickname (as if he needed another one) - **Which way to the E.R. FLASH?"**

Caller says Bah-Humbug to the stores who removed their Christmas decorations on December 26-27. The Christmas season had only just started. Once the rush of Christmas Day is over it is very pleasing and relaxing to walk through stores or malls and still be able to hear Christmas Carols and songs. A bouquet to Kab Gift Boutique for playing Christmas music after Christmas Day.

Congratulations to **THOMAS REED**, the new manager at the Seven Eleven.

LOCEY'S DELIVERY SERVICE
Monday - Saturday 9am-10pm
Sunday 11am-5pm
BEER, LIQUOR, LETTERS, PARCELS, PERSONAL ERRANDS, ETC.
Your Need Is Our Deed...
"Fast & Friendly Service"
930-9221
PROP. K. Locey

Thought For The Week

If you know how to compose your life, you have accomplished a great deal more than the man who can compose a book. If you can take life in stride, you have done more than the man who has taken cities and empires.

Michel de Montaigne.

And now this from a reader: "Concerning the "new nude" law, why is our country becoming more and more disgraceful? Ever since they passed this law, men seem to be enjoying it very much. Whoever passed this law should be "shot." *It's extremely upsetting to mothers and fathers to be exposed to this nudity especially around their children!* How do you explain such profanity to a child? Everyone knows that whoever ends up not wearing their shirts, (women) are bearing their breasts only because they want attention very badly or for sexual reasons (eg: prostitution): To me, no real lady should have to expose themselves other than to their boyfriends or husbands behind closed doors! To everyone who wishes to do so, shame on you all for making our country very disgraceful. There are special places for nudity. *I hope you all get negative vibes sent to you!!!"*

A small boy was standing at the foot of the down escalator in a department store, staring intently at the moving handrail.

"Is there something wrong, little fellow?" asked the manager, walking by.

"No, sir," the boy said. "I'm waiting for my bubble gum to come back."

The excitement is mounting towards the opening of our new public library which is scheduled for February 15th.

Parents are reminded to make their children **aware of the danger of playing with Cabbage Patch Snacktime Kids dolls.** These dolls have accidentally chewed up children's hair. The U.S. Government advises removing the batteries, or better still, supervise your child while she's playing with it.

Question: Why do cowboys always die with their boots on?

Answer: So they won't stub their toes when they kick the bucket.

VOLUNTEER!!

Volunteer! ... THE FIGHT AGAINST CANCER HAS MANY FACES ... Can you spare 6 hours this April to canvass part of your neighbourhood? Volunteer now for our residential canvass by calling the Canadian Cancer Society unit office at 932-1283 (1-800-669-4181) Be a face in the fight against cancer!

Caller upset that welfare cheques were not delivered for December 31st as promised. **He's not happy to be treated as a second class citizen.**

Cornwall's first New Year's baby arrived at 10:44 a.m. on January 1st, at Hotel Dieu Hospital weighing 7 lbs., 8 ozs. He's **Ryan Gabriel**, son of Judy and Mike Scheffer of Cornwall. Besides the happy parents, *Ryan's brothers also extend love and best wishes to their new brother.*

THE FISHING HUT



We have for Sale or Lease
13 - 2 Man Ice Fishing Portable Hideout Shelter Sleds.
You can rent by the day, week-end or by the season.
We carry a full line of ice fishing equipment. Quantum Combo Rods & Reels, Glow-In-The-Darks, ice bugs, tear drops, Russian hooks and swim jigs. We carry a selection of coloured line for the crappie and perch fishermen.
We have a wide selection of worm harnesses
LIVE BAIT FOR SALE
701 Alma Avenue, Cornwall ~ 933-6169

To the male driver of a light blue van on Wednesday, December 11th, at 3:40 p.m. on Power Dam Drive ... **I did not appreciate you giving me the finger.** The school bus driver was driving with his red lights on and when I stopped he motioned for me to go and he went past me. Merry Christmas to you too. Maybe Santa gave you a lump of coal in your sock.

Mr. Andre White of the local D.A.'s office could be heard arguing with city nurse on the afternoon of Tuesday, December 17, on the fourth floor hallway of the Justice Building. It was most "Entertaining", especially with every seat in the lobby full with many people standing. "Bye the way'!. **The lady was definitely winning.**

One wonders if the money saved by cuts to jobs and services at the federal and provincial level is being directed towards the deficit at both levels of government.

Congratulations going out to **BRIAN LAPERLE** who won a Texas Mickey on Saturday night. *We also extend our sympathy since we heard you dropped it in your driveway when you got home.* Also heard you were too inebriated to cry about it till the next day, a good thing, or it would have been an all-nighter.

Shame, shame on Wal-Mart Auto Centre. I went in for an oil change and noticed as I was paying that they match any competitors price. I informed the manager that a competitor had a cheaper price for an oil change. ***He proceeded to tell me he wouldn't match the price because the competitor takes appointments, whereas Wal-mart doesn't.*** Does this make any sense?

Caller says it was worth taking a trip to the Eastcourt Mall to see the mural at Unisex Hairstyling. An elderly couple took the bus from 13th Street West to go and admire it. Have a wonderful 1997.

Ever wonder why the boss is early when your are late and late when you are early.

SEAWAY SMILE!

Every week, the "Smilers" at AdVantages Advertising author "Seaway Smile" ... a little bit of humour to get your week off to the right start. The "Smile" can be accessed via the internet too!

http://www.nivek.ca/advantages/smile.html

(Your own submissions are always welcome!).

In a small horse town in Iowa, there is a rather sizable factory that hires only married men. Concerned about this, a local woman called on the manager and asked him, "Why is it you limit your employees to married men? Is it because you think us women are weak, dumb, cantankerous...or what?"

"Not at all, ma'am," the manager replied, "it is because our employees are used to obeying orders, are accustomed to being shoved around, know how to keep their mouths shut and don't pout when I yell at them."

HAVE A GREAT WEEKEND!!

Kodak Colorwatch system
DEVELOP at Logan's
4" Colour Prints 59¢ ea.
BUY 1 5X7 or 8X10 GET 1 FREE 2nd SET FREE
FREE First Aid Wallet or Free Photo Processing Coupon*
*See Dealer for Details
MIKE LOGAN
LOGAN'S GALLERY
A gallery like no other ...
224 Pitt St. 938-3629

How could Boxing Day become Boxing week, when it's the first week of Christmas, the celebration of Christ's birth and the reason for the season. Why isn't the week called "Christmas Week" which would be the proper title. ***It's not hard to know where Christ sits in the scheme of things today.***

For hyperbole, **Denis Sabourin**, Catholic Board trustee, "I believe there was another leader in the 1930's who said it would be great to see all kids in a school uniform and **I believe that was in Germany**" Sabourin commenting on a proposal to have school uniforms at St. Joseph's.

Let's Celebrate

TO PLACE YOUR AD: phone or write your ad of 24 words or less and enclose $8.50 handling charge, plus $7.50 for a picture. Over 24 words, 25¢ per additional word, per week. Deadline is 5:00 pm Wednesday.

ATTENTION READERS:
If pictures for our Let's Celebrate column are not picked up within a year after the published date, you can claim them at Nativity Church Basement. Ph: 932-1320 or leave a message for RANSOM.



Happy Birthday on January 2nd to
DIANE LAFRANCE
You may be #2 on the job, but we know you're #1.
Love and best wishes from your family and your friends at Seaway News

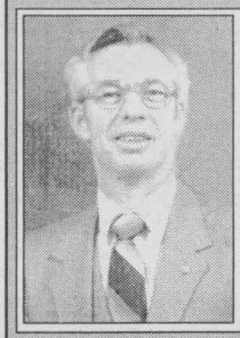

Happy 57th Birthday on January 2nd
BOB GRIFFITHS
My confidant, love of my life, wonderful and loving father and grandfather, my best friend.
Love and best wishes always from your loving wife, Diane and family.
Special hugs and kisses from grandsons Robbie, Blair, Bradley and Christopher in Newfoundland.



Happy 4th Birthday
MELINDA
on December 31st.
Love Mémère, Aunt Diane & Aunt Joanne. XOXOX

To our sweety
JESSICA LEGAULT
who celebrated her 3rd birthday on December 30th.
With lots of love, Mommy, Mark, Granny & Grandpa Tremblay & family.

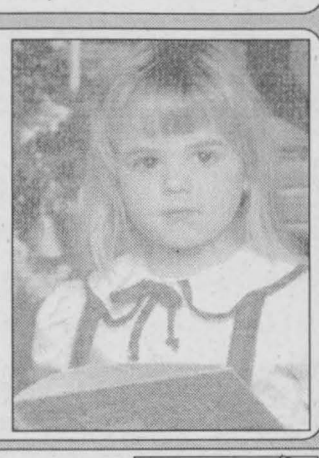

Happy 30th Birthday on January 8th to
JIM GRIFFITHS
Best wishes from Mom, Dad and family.
Nephews Robbie, Blair, Bradley & Christopher from Newfoundland, sent special wishes with hugs & kisses.



CRIME STOPPERS

DUNDAS

Seaway Valley Crime Stoppers needs your help in solving a break, enter and theft from a Carman Road, Iroquois business.

Sometime between 1:00 pm Monday, December 16th and Thursday, December 19th, unknown persons broke into the business and once inside stole 2 Sea-Doos and the trailer they were on. Description of stolen property is as follows:

1) 1995 Sea-Doo GTX, serial #22NE6628E595, purple, green and white in colour.

2) 1995 Sea-Doo, serial #22N26264A595, purple, green, orange and white in colour.

3) 1995 Northtrail Trailer, serial #2MBB218A2SU025943, white in colour, with Ontario license plate D89483.

GLENGARRY

Seaway Valley Crime Stoppers needs your help in solving the theft of a pick up truck from a Quebec residence.

On the 15th of December 1996 at approximately 11 am, a 1986 GMC pickup truck, blue/white in colour, was found in a field located on the 8th Concession in Glen Norman. Unknown suspects had driven the truck into the field and had set it on fire.

Remember: we do not have call display, we do not record conversations, you are always anonymous.

If you have any information on this or any other crime, you may be eligible for a cash reward of up to $1,000 dollars. Remember, we don't want you name, but please give us your information. Call Crime Stoppers at 937-8477 and for long distance calls 1-800-265-8477.

COMMUNITY DIGEST

***CORNWALL ARMOURY,** 505-4th St. East, Cornwall, presents music by: The Brass & Reed Band and The Royal Canadian Sea Cadet Corps (Stormont) on January 8th, 1997 from 1-4 pm and 6-8 pm. Child care available.

***CORNWALL & DISTRICT CHAPTER OF THE MULTIPLE SCLEROSIS SOCIETY** will hold a self help group meeting on Wednesday, Jan. 8th at Chateau Cornwall, 41 Amelia St. at 7:30 p.m. Info, 932-2572 or 938-6777.

***EX-FATHERS,** a support & action group concerned about fathers losing custody of their children, will meet Tues., Jan. 7th at 7:30 pm, Room 6, St. Lawrence High School (main entrance), 1450-2nd St. E. All fathers welcome. Info: 931-2104.

***THE ALEXANDRIA CANCER SUPPORT NETWORK** meets twice monthly, 1st & 3rd Tuesday at 7:30 pm at the Glengarry District High School. Info, call Lise, 346-3513. Next meeting: Tuesday, Jan. 7th.



LET OUR PROFESSIONALS
TUNE UP
YOUR SNOWBLOWER, SNOWMOBILE, CHAINSAW, etc. ... NOW!!
B&D Small Engines Ltd.
Sales & Service
1440 10th ST. E. 938-7745

BINGO BINGO
MINI-MONSTER BINGO
SAT. JAN. 11
5:30 PM
NATIVITY HALL
MCCONNELL ST.
CORNWALL
$5,500 TOTAL PRIZES
PROCEEDS TO THE SD&G RESOURCE CENTRE FOR INJURED WORKERS
Please note the revised date
BINGO BINGO

Michel Menard, D.D.
DENTURIST
Immediate Appointments
Dental Repair
Complete, Partial & Soft Plates
at
"Smiling Prices"

50 Ste. Catherine
St. Polycarpe, P.Q.
1-514-265-3332

TRAVELSOURCE NETWORK
Head Office: 206-190 Wortley Rd., London, Ontario N6C 4Y7
Ont. Reg. No. 2122091
A forecast from **TRAVELSOURCE**: three months of winter yet to come! Book now to reserve a place in the sun!
TRAVELSOURCE offers **DISCOUNTS** to all new clients **AND** we come **TO YOU** to make all your travel arrangements.
Imagine warm, sunny beaches, swaying palms, chilled tropical drinks and fine food away from our frigid arctic cold.
CALL ROBERT OR GAIL AT
938-9041
FAX (613) 938-8090
Bringing You and the World of Travel Together

THE GM DEALERS
HOLIDAY RATE BREAK
WITH
3.9%
Value Financing for up to 48 months. (Purchase only)
Get 3.9% Value Financing on ALL '96 and '97 GM vehicles in stock.

Chevy Astro Van

Chevrolet Cavalier Sedan
(Canada's #1 Selling Car)

Chevy Lumina Sedan

GMC Extended Cab

Pontiac Sunfire Coupe

Pontiac Grand Am Sedan

Compare the savings with Special GMAC Financing

Amount Financed	Cost of Borrowing at 7.9%**	Cost of Borrowing at 3.9%*	Terms	APPROX. SAVINGS
$20,000	$3,391.36	$1,632.64	48 mos.	$1,758.72
$25,000	$4,239.20	$2,040.80	48 mos.	$2,198.40
$30,000	$5,087.04	$2,449.44	48 mos.	$2,637.60

GMAC FINANCIAL SERVICES
Hurry, ends January 11, 1997
You should know this: *This limited time offer may not be combined or used with other offers. Offer applies to retail deliveries of 1996 and 1997 new or demonstrator models purchased from dealer inventory. Financing on approved GMAC credit only. Example 1, $20,000 at 3.9% APR, the monthly payment is $450.68 for 48 months. Cost of borrowing is $1,632.64. Total obligation is $21,632.64. Example 2, $25,000 at 3.9% APR, the monthly payment is $563.35 for 48 months. Cost of borrowing is $2,040.80. Total obligation is $27,040.80. Example 3, $30,000 at 3.9% APR, the monthly payment is $676.03 for 48 months. Cost of borrowing is $2,449.44. Total obligation is $32,449.44. See dealer for conditions and details. Down payment may be required. Quantities limited. **The average commercial bank lending rate as of Dec. 1, 1996.


The Martelle Regime Legacy: Waste, Incompetence and Corruption

PERSPECTIVE



By Bob Roth
SEAWAY NEWS

I couldn't help but be stunned by the recent comments of fellow Seaway News columnist Fred Sagel. Like so many people who are impressed by sound and fury signifying nothing, Sagel wrote a column two weeks ago expressing the manifold virtues of Cornwall Mayor Ron Martelle as a good potential candidate for the Progressive Conservative Party in the next federal election.

Fred's comments come hot on the heels of the latest manifestation of administrative and fiscal incompetence from city hall - the robbing of the Cornwall Aces till by God-knows-whom.

Former Aces marketing manager Russ Newton was fired Nov. 15, 1995 by chief administrator Richard Allaire who cited "financial irregularities" in the hockey teams affairs.

After a year long investigation, police concluded last month that, indeed, there were "some irregularities" within the hockey club.

"Some of the discrepancies were found to be criminal in nature. However, they could not be attributed to any person or persons," the police said.

As a result, no one is being charged.

So there we have it: somebody - or a whole regiment of somebodies, as far as we know - ripped off the taxpayers of Cornwall and got away with it.

Let's face it, under Mayor Martelle, the administration of city hall has collapsed into total chaos - resulting in no fewer than four police investigations of various topics.

My colleague Fred Sagel, nevertheless, feeds the popular mythology that Mayor Martelle is some kind of a folk hero, mainly because of "his toughness, feistiness and stand-up-for-the-little-man style."

"Style" is right - because there is no substance.

In the tradition of the Roman emperor Nero, while Martelle was "fiddling" (yapping), Rome was burning.

How did the mayor help the "little guy" by wasting the little guy's taxes on a multi-million dollar subsidy to a professional hockey organization?

Why has the city's bookkeeping and its system of checks and balances become so shoddy that criminals can't even be caught and prosecuted?

In other words, while Martelle was out being "feisty" - insulting Mohawks, denouncing trade unionists, saving the city from the scourge of bare nipples and being a hockey cheerleader - who was looking after the "little guy's" nickels and dimes in the running of City Hall?

Oh, ya - put Martelle in charge of the whole country.

Fred also suggests that Martelle would have a good shot at defeating incumbent Liberal Bob Kilger because the Liberals are basically a pack of liars who can't be trusted.

Sure, vote for the party of Brian Mulroney - there's the antidote to lying.

It will not escape the astute observer that current Tory leader Jean Charest was a cabinet minister in the government that gave us a massive deficit, a mountain of broken promises and more conflict-of-interest-type resignations than you can shake a stick at. The Liberals are no angels, to be sure, but the Conservatives were the pork-barrel princes of all time.

I would be the first to agree that the Liberal Party has played fast and loose with some of its promises - the GST being a prime example. But when people go to vote, they will not make a decision based on which party is the most trustworthy - because most people don't trust politicians of any stripe. People will vote based on who they believe will do the best job. And, say what you will, the Liberals have been doing a few things right. Three years ago, the Conservatives left the government with a $42 billion deficit. The Liberals have successfully met their targets in chopping it down. If they keep it up, the deficit will sit at $17 billion by 1997-98 - a reduction of 60 percent in four years.

In addition, interest rates and inflation are both low - an excellent situation for economic growth - and the stock market has been booming throughout the Liberal term.

The question voters will ask themselves is not whether the Liberals are perfect, but rather whether Canadians are better off under the Grits than they were under the Tories.

SEAWAY NEWS LETTERS TO THE EDITOR

An Early Re-Election Bid?

Dear Editor:

As my friends and acquaintances will attest, it's not often I'm at a loss for words. Nevertheless, a recent front page article in the Standard-Freeholder came close to achieving that elusive goal.

As I read the piece, my immediate reaction was to wonder why Mr. Martelle is hellbent on discrediting City employees. In recent weeks he has launched not one, but two salvos towards staff within the Cornwall Economic Development Department. Each of the attacks appeared from the logical explanation offered by City officials, to be completely unfounded. And yet, Martelle continues his relentless city bashing crusade. I was left to wonder why.

Suddenly, it struck me - 1997 is an election year.

Could it be our erstwhile mayoralty candidate is planning to run again? Could it be these tactics are a precursor to an election campaign? If not, then one supposes he is free to do as he wishes, although I can't for the life of me understand why. If, however, these attempts at public exposure are part of his plans to seek the Mayor's post, I have a grave concern.

An appropriate campaign should promote what a candidate believes she or he has to offer. If there are issues to be addressed, the candidate is right to criticize, but then, must have viable alternatives to present. Those who attempt to gain favour and prominence within the electorate by "knocking the competition", are not the ones this citizen wishes to have at the municipal helm.

Mr. Martelle, from what has appeared in the press, seems to have embarked upon an election campaign of destruction rather than construction. In my view, it is not what the City of Cornwall deserves and I fervently hope the voters will take heed next fall.

Mike Metcalfe
Long Sault

The views expressed by columnists and/or letters to the editor are not necessarily the views of this newspaper or its publishers. To ensure publication, submissions should be no longer than 350 words and include a title.

Where Was Mr. Roth In The Past?

Dear Editor:

It seems that Mr. Bob Roth most likely switched to the same brand of mouthwash as Mr. Claude McIntosh is using, which would explain his erratic essays of late in the Seaway News. His unprovoked opinion about hunting was not called for, since it lacked the in-depth study required to represent the pros and cons of hunting. His latest vile diatribe against Mayor Ron Martelle can only be compared with a rabid revolutionary at the brink of insanity. Where was Mr. Roth at the time the predecessor to the present Mayor went to the Far East at the expense of the City in search of jobs for the citizens of Cornwall? Since that trip turned out to be fruitless he turned around and went to Europe again at the City's expense for the same purpose. Among the places he was visiting was the headquarter of B.A.S.F. Again he came back empty handed. As a matter of fact, shortly thereafter, by coincidence, B.A.S.F. closed the plant in Cornwall. Nobody heard Mr. Bob Roth when the same person tried foolishly to sink the City into further debts by trying to build another "White Elephant".

Mr. Bob Roth must have been on vacation as we had the "do nothing" part time Mayor Brian Lynch, who was sitting on the proverbial fence and taking credit for doing nothing, since a nationally overheated economy spilled some crumbs into the local market.

Granted, the present Mayor's biggest mistake was the acquisition of the Aces, but instead of quitting the team after two years, our City Councillors voted in favour of keeping the Aces for another year, which then shifted the onus from the Mayor onto City Council. Critics of the Mayor fault him for being outspoken about crime and the lack of interest by senior governments in the city. Those critics predicted an economic backlash from which the City will have a hard time to recover. In spite of those castigators, the city became the host of several conventions in 1995 and 1996 was even better since among these events the City was host to the Special Olympics.

Now Mr. Roth, not one peep came out of your mouth so far about our dormant MP Bob Kilger. What has he done for his riding in the past seven years? His record in that regard is "Zilch". From what I understand, he now belongs to the so called inner circle which should give him the opportunity to seek federal funds or work projects for our city, but I suppose that his personal MP pension is foremost on his mind.

I can imagine that Mr. Martelle, should he be elected, will not follow in the footsteps of Mr. Kilger, but will do his utmost to keep Cornwall alive in the minds of the politicians and seek and produce the long sought after jobs which eluded Cornwall in the past.

Gunther Paschek

More On Sensible Hunters

To Whom It May Concern:

In response to Bob Roth's article in the Nov. 17th edition of the Shopping News (Sport Hunters: The Cruel Serial Killers of The Animal Kingdom).

Besides the sight of armed men, the issue of hunting stirs up strong feelings and opinions in people because, like all the "big" issues and causes, there are no simple answers. In most cases, sane discussion yields somewhat acceptable compromises, yet discussions of this issue inevitably degenerate into blind, hysterical stereotyping. The strident cliches of Mr. Roth's article illustrate this perfectly: "hardly civilized, slavering, contemptible, self deluded, vile, macho, gang rape, detestable, stench of death, cloak of morality, enjoying the kill, killer psychology, loathsome, sorry presence, booze and bravado crowd, morning murderers, dubious dodge, sultans of slaughter ..." These anti-hunting jingoisms are but some of the words employed by Mr. Roth in his article. They show his penchant for alliteration, but are hardly conducive to objective discussion.

In closing, I'd like to concede that Bob Roth and those of his ilk will eventually win this debate by default. The mindset of those outside nature and the habitat loss and pollution it effects will probably end wild game and hunting in time. Mr. Roth can then realize his glorious vision of the next stage in man's evolution.

Yours Truly
Steven Boca



SHOP IN CYBERSPACE
WITH CORNWALL BUSINESS MAGAZINE
This year Cornwall Business Magazine will feature several pages with internet business addresses.
Make sure yours is listed. Reserve your listing now!
SEAWAY NEWS
933-0014
Call Rick • Bill • Arlene Before February 6/97

SEAWAY NEWS
Serving Cornwall and Area Since 1985
PUBLISHED WEEKLY
329 - 2nd St. West, Cornwall, Ontario K6J 1G8
Pres. & Gen. Mgr.: R.N. Aubry **Vice Pres. & Sales Director:** R.E. Shaver
Production: T.N. Aubry
Marketing Representatives:
Bill Snelgrove ... Arlene Hulls
SEAWAY NEWS IS A DIVISION OF 1109287 ONTARIO INC.
Office: 933-0014 Classified: 933-0015 FAX: 933-0024

A Few Thoughts ... On A Few Things

MEANWHILE...

Fred Sagel

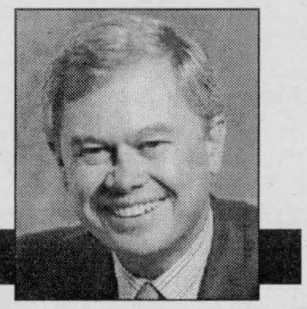

While I don't always brush my teeth three times a day like you're supposed to do, I was shocked to read about China's brushing habits in a *Reuters* news piece last week.

About half of China's population of 1.2 billion don't brush their teeth at all, it turns out. That's right. One half. An official Chinese newspaper carried the story to illustrate why it is that China's health problems are so severe and need immediate changes.

Chinese also buy an average of less than two tubes of toothpaste a year; an average of at least five tubes is needed to maintain basic oral hygiene, the Ninmin Evening News reported in its Thursday edition last week, quoting a China Toothpaste Association official.

A teeth-brushing survey in north Shanxi province found that about 95 percent of families in the countryside did not have toothbrushes or paste, the newspaper said.

* * * * * * * * * *

Over the holidays, it turned out that a battery-operated Cabbage Patch doll that can chew had to be taken apart piece by piece when it munched a seven-year old girl's hair up to her scalp and wouldn't let go.

Sarah Steven's aunt and the owner of the Indiana hair salon where the incident took place worked for 30 minutes Thursday to remove more than 20 screws, and open the battery compartment and pull apart the mouth to free Sarah's hair.

The Cabbage Patch Snack Time doll is designed to chew automatically when plastic french fries or other items are placed in its mouth. It has no off-on switch.

This is a far cry from the simple teddy bears and dolls that were around when I was a kid. But then, technology has its upside and downside.

* * * * * * * * * *

Then there is the story in *The New York Times* last week about the never-ending soap opera of Diana, Princess of Wales. The paper reported that a newspaper advertisement featuring Diana, dressed in leather and wielding a whip has sparked a protest by Buckingham Palace.

The composite photo shows Diana's smiling head above a black, high-neck, long-sleeve leather top and long skirt above boots, carrying a long whip.

A caption reads, "We wish all our readers a spanking New Year."

The palace didn't specifically object to the content of the ad - run in the Dec. 17th edition of the London Evening Standard newspaper on behalf of the satirical magazine Insider. Rather, the palace cited a rule that prohibits the use of images of the royal family for commercial purposes without permission.

* * * * * * * * * *

Have you noticed that cigarette smoking is on the increase in the movies?

According to an article by David E. Kalish of the Associated Press, this is another development that has to worry those of us who are concerned about the glorification of addictive substances.

When Meryl Streep accepts a cigarette from Clint Eastwood in *The Bridges of Madison County*, a signal is given that cigarettes are acceptable. In the 1970s and early '80s, cigarette smoking by attractive characters almost disappeared from the movies. So did drinking.

Now both are making a comeback.

The cigarettes and liquor may occasionally be there for arguably artistic reasons, but when you see readily identifiable brands on the screen, you might consider the possibility that the promotional consideration has passed from the maker to the movie producer.

BASIC BLACK

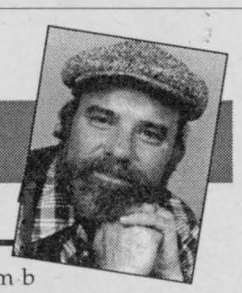

By Arthur Black
SEAWAY NEWS

Conspiracy theories - doncha just love them? It makes life so simply once you realize that the Masons are really a secret society of extra-terrestrials responsible for the assassination of JFK, the Oklahoma bombing, World War Two and jock itch.

The only downside of conspiracy theories is that to swallow them, you have to be a card-carrying cretin with the gullibility of a Gumby doll.

So. You want to hear my conspiracy theory?

Computers. I believe computers are the devil's spawn. An evil plot hatched by interplanetary villains to drive us all stark, staring bonkers. And it's working. I'm certainly a lot loopier than I was in those innocent, pre-Pentium days. If you don't believe me, ask my wife.

On second thought, don't ask her. We're not speaking. She's still miffed because I suggested we call our next kid Website.

Or maybe it was the plane trip we took to Winnipeg. I spent the whole flight pecking away on my laptop with my files spread all over her seat.

Inconsiderate, sure - but you can't tell me she was THAT uncomfortable in the overhead luggage compartment.

Yeah, I confess. I am a computer junkie - but that doesn't mean I have to like it.

Doesn't mean I'm good at it either. I'm about as hapless a hack as ever vaporized a working file. But I'm learning, byte by byte. And I'm not as d u m b as some "newbies".

Such as the guy who called up a computer hotline to complain that his computer refused to "read" word processing files from his old diskettes. Were the old diskettes near a source of heat, asked the troubleshooter. Nope. How about magnets? Nope again. Well, said the troubleshooter, what about the labels on the old diskettes? Were they written in ball-point? Magic Marker?

Neither, said the customer. He explained that he rolled the diskettes right into his old Olivetti to type the labels.

Then there was the customer who couldn't get his computer's "fax" function to work. The technical troubleshooters asked him to describe his attempts to send faxes through his computer.

"Well," said the caller, "I hold the sheet of paper to be faxed in front of the monitor screen and press the SEND key - but nothing happens."

Sometimes the technical troubleshooters have to be half psychiatrist. One customer called up to complain that his computer kept calling him "bad and an invalid". The technician had to explain that the "bad command" wasn't a value judgement and that the computer really had no way of knowing if the user was an invalid or not.

Then there is this story, a verbatim transcript of a call to a Novell Network technician:

Caller: "Hello, is this Tech Support?"

Tech: "Yes, it is. How can I help you?"

Caller: "The cup holder on my PC is broken and my warranty is still good. How do I go about getting it fixed?"

Tech: "I'm sorry, but did you say ... 'cup holder'?"

Caller: "Yes, it's attached to the front of my computer."

Tech: "Please excuse me if I seem a bit stumped. It's because I am. Did you receive this as part of a promotional, at a trade show? How did you get this cup holder? Does it have any trademark on it?"

Caller: "It came with my computer. I don't know anything about a promotional. It just has "4X" printed on it."

And that's when the tech had to, with a straight face, inform the caller that he had been using the load drawer of his CD-ROM drive to hold his coffee cup.

I tell ya, some people. There ought to be an IQ test for prospective computer geeks.

Gotta run now. I'm checking the Internet to see if anybody knows how to get Nescafe stains off a CD-ROM drawer.

SKI TUNE-UP

COMPLETE $29.99
Sharp, Wax, Base Repair and Stone Grind

Sharp & Stone Grind $19.99
Wax $7.99
Sharp and Wax $14.99
X-Country Complete Tune Up $14.99



Sportec prides itself on finding the best ski for their customer ... the best of the best ... Take it a step further by ensuring the tune on the ski matches the manufacturers specs and the individual skiers needs.

The first step in tuning after base repair is to flatten the base full length with a stone grinder (only Sportec has one). Recessed edges will take additional passes using increasingly faster feed speeds and slower stone speeds, with lighter weight (pressure) applied. A fine linear structure on the base enhances gliding.

After following the manufacturers guidelines for base edge and side edge angles, a ski tune may be personalized by considering the following:

- the skier's ability level and skiing style (kinds of turns, skiing speed, typical terrain skied).
- current snow conditions (ice, hard pack, powder, etc.)
- type of ski (Sl, GS, all mountain, etc).
- the manner in which the skis have been previously tuned.

Proper tuning makes for better skiing.

SPORTEC
405 9th St. W., Cornwall 938-9314

$25 FRAMES

RUSH! LIMITED STOCK
ALL 1996 MODELS MUST GO

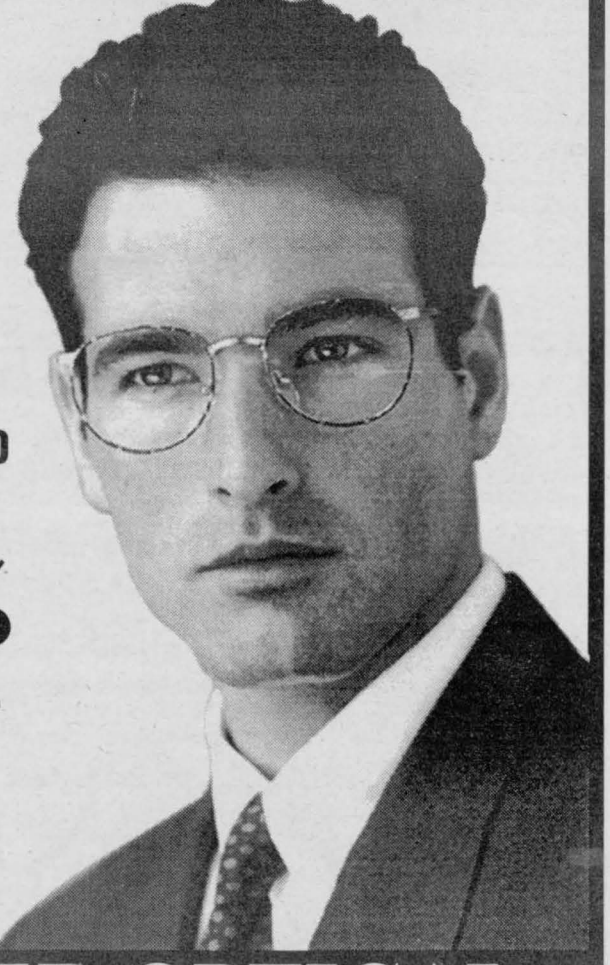

50% OFF CONTACT LENSES ALL BRANDS
Except for disposables, buy 6 packs, get 6 pairs free (3 months supply free) $10/pair.

LAURIER OPTICAL
EYE EXAMS AVAILABLE
BROOKDALE MALL
Cornwall 936-6666

LANCASTER FRESHMART SPECIALS

MONDAY, JAN. 6 to SUNDAY, JAN 12

MAIN STREET LANCASTER 347-2868

Pink Salmon Sea Lord or Clover Leaf skipjack chunk light in water .88

Green Giant Niblets whole kernel corn, cream style, or sweetlet peas 19 oz. tin .88

Habitant Soup ready to serve pea, vegetable, ham or minestrone varieties 28 oz. tin .88

Italpasta Pasta or Primo Pasta Sauce select. varieties 900 g. pkg 24 oz. tin .88

Peek Freans Cookies or biscuits Christie selected varieties 400 g. pkg. add. quant $3.28 $2.88 w/coupon

Fruit & Fibre or Raisin Bran 525 g. Post cereal, 425-450 g. select varieties add. quant. $2.88 $1.88 w/coupon

Sealtest Yogurt fruit on bottom or fresh flavours select. varieties or comparable brand 2/.88 175 g. cont.

Kellogg's Cruncheroos Apple & Cinnamon or Honey Nut cereal 450 g. pkg. add. quant. $3.88 $2.88

MEAT

Chicken Legs fresh quarters .78 lb.

Picnic Roast pork shoulder fresh $1.18 lb.

Pork Chops fresh shoulder butt $1.68 lb.

Chicken Breast Boneless, skinless, reg. or Cajun style, 8x141 g. portions Restaurant Cut $12.99 1.1 kg. box

Chicken Wings southern style, mild or spicy President's Choice frozen, 1 kg box cut up seasoned wings $8.99

Chicken Strips or nuggets, 2 kg. box 100% white breast meat President's Choice $12.99

PRODUCE

Grapefruit red or white Indian River Florida grown prod. of USA 4/.88

Apples Empire, prod. of Ont. Can. fancy, 5 lb. bag $2.88

Romaine Lettuce fresh, prod. of USA $1.28 ea.

Pears Anjou, prod. of USA fancy grade .98 lb.

Carrots fresh, prod. of Ont. Can. no. 1 grade 2 lb. bag .88

Bird Seed No Name for wild birds 20 lb. bag $5.98

Vickie's Country Fresh Bakery.....

Bakery

Fresh Bread 450 g. loaf .99

Baguette authentic European Style 60% whole wheat in store baked 300 g. loaf .98

Coffee Cake Weight Watchers Low Fat Sweet Celebrations select. varieites, 330 g. pkg. $3.48

Mock Chicken $1.99 lb.

Deli

Deli Sliced Ham $1.99 lb.

Turkey Breast Roast, Clearview Maple Leaf cooked deli sliced or shaved $4.98 lb

HERITAGE TAX SERVICE

(Over 35 Years of Experience)

A GOOD TAX CONSULTANT CAN SAVE YOU MONEY

- Bookkeeping
- Accounting
- Business Plans
- GST & PST Returns
- Late Filers
- Assessments

FREE 30 MINUTE CONSULTATION

7 South Branch Rd.
Cornwall, Ont. K6K 1T3

932-6513



On the Money

with Gordon Pape

PAPE'S TIP: *"Look at alternatives to interest-bearing securities."*

The upside of low interest rates

Low interest rates have settled over the land like winter snow. Cheap rates are meant to stimulate consumer spending and capital investment. But for retirees living on a fixed income, they can be bad news. Here are some strategies to help you get the most out of low rates.

FOR BORROWERS

Consolidate consumer debt: A bank loan or personal line of credit carries a much lower interest rate than credit cards.
Lock in your rate. Don't agree to a floating rate unless you have to.
Review your mortgage. Most mortgage agreements include clauses that allow renegotiation with a penalty charge. Do the math – the penalty may be lower than the net gain of a renegotiation.
Consider an investment loan: Interest charges are tax-deductible if a loan is for investment. Stick with low-risk securities and don't get in over your head.

FOR INVESTORS

Move out of savings accounts and money market funds. Try mortgage funds or short-term bond funds.
Use a "ladder" approach for new or maturing GICs. Stagger maturity dates over five years, so that some money is coming due each year. This smooths out the peaks and valleys of interest rate movements and avoids locking in all your money long term at low rates.
Increase after-tax income by investing in royalty income trusts, real estate investment trusts and dividend income mutual funds. Get advice first.

CAUTION: When interest rates start to move back up, the market value of fixed income securities like bonds will decline. That's what happened in the late winter of 1994. Don't panic and rush to sell – the market will quickly settle down. After the sharp decline of early '94, bond prices rallied and went on to impressive gains.

Army Cadets Receive Donation



The Korean Veterans Association of Canada Ontario, Region Lottery Trust Fund, donated $1,000 to 2403 Royal Canadian Army Cadet Corps from a very successful car raffle. Pictured above are (l. to r.): Lt. Maurice Piquette, Commanding Officer and Elburn Duffy. (Absent were Bill Johnson and John Lamoureux.)



SET YOUR SITES ON THE WEB

Advertise your Internet Home Page Address in
CORNWALL BUSINESS MAGAZINE
Your company has a great Web page, but how will people find out about it? Take advantage of an advertising environment that draws people in to explore what you have to offer, or find help putting together your Web site.

Get Your Listing On Our Internet Page in Cornwall's Prestige Businsss Magazine

AD DEADLINE FEB. 6

SEAWAY NEWS 933-0014

CALL NOW FOR DETAILS



PROFESSIONAL INVESTMENTS
Security - Bedard - Mutual Funds
Funds - R.R.S.P

For Your Future

Luke Bedard

Professional Investments
932-9847
702 Second St. E. Cornwall

COMMUNITY DIGEST

*ANXIETY DISORDERS The Free From Fear Foundation is a non-profit organization dedicated to helping individuals suffering from anxiety disorders. If you suffer from panic attacks, phobias, agoraphobia, depression, anxiety or fears you are not alone. Help is available (905) 831-3877

*CNIB is in need of volunteers to drive visually impaired individuals to local medical appointments. It only involves one or two trips a month. Please call 936-2300

*JOIE DE VIVREa support group for separated & divorced, hold weekly meetings each Friday at 7:30 p.m. English meetings at Holy Cross Parish Hall, Leonia St.

*SLIM & TRIM GROUP meets every Wednesday. Weigh in 12:00 to 1:00. Meeting 1:00 to 1:30. Held at Navy Vets Hall, 30 6th St. East. Interested ladies drop in.

*CORNWALL MEALS ON WHEELS needs volunteers to fill vacancies in its delivery system. If you have two free hours a month between 11 a.m. and 1 p.m., please come and help us. Call 932-4810

*HOPE IN LOVE/REFLET-LUMIERE, a non-profit organization in support of couples who wish to nurture their relationship, have weekly meetings Wednesday evenings, 8:00 pm, Holy Cross School, 124 Anthony St. Info, 932-6014 or 937-0829.

GOOD VALUE AUTO INSURANCE



CHRIS McKINNON
Serving Cornwall West
Seaway Village
720-14th St. W.
930-2667

If You Renew Your Auto Policy Elsewhere, Without Getting A Quote from The Co-Operators ...
You are probably paying too much!!
Call today for a no obligation telephone quotation.



JEAN-PAUL ST. PIERRE
Serving Cornwall East
Eastcourt Mall
933-2105

Protecting Canadians for 50 Years

the co-operators
Insurance/Financial Services

Good Value From People You Can Trust

Open Weekdays 'til 6 Sat. 'til 12

LIFE • RRSPs • HOME • AUTO • FARM • BUSINESS

DIDN'T GET IT FOR CHRISTMAS??



FULL LINE OF INSTRUMENTS & MUSICAL ACCESSORIES JUST FOR YOU!

MELODY MUSIC CENTRE
104 Pitt St. Promenade 933-0205

Transit Communications Ltd.



DICK AUBRY

Transit Communications Ltd. is a Cornwall Company involved in bus advertising and also publishes the Cornwall and Region Visitor Map.

For More Information Call:
DICK AUBRY
933-3561

HIT THE Jackpot

When it comes to getting a new car, truck or van, why gamble? Lease or buy from us, and you'll always feel like a winner!



1997 NISSAN QUEST XE

air, tilt, cruise, power windows, power door locks, AM/FM cassette, anti-theft pkg.

Lease for only $379* 24 mo. lease

1996 NISSAN KING CAB

4X2, VOP pkg., 5 spd., air, AM/FM cass., chrome pkg., alloy wheels
PURCHASE $16,795† LEASE $319**/MTH

4X4 XE, V6, 5 spd., AM/FM cass.
PURCHASE $20,995 LEASE $399**/MTH

1997 NISSAN ALTIMA

~~$24,498~~

$20,998†

SMELLING SALTS, NOT INCLUDED

COMPARE FOR YOURSELF

Nissan Altima GXE with Auto	Toyota Camry CE Pack #1 - Auto	Honda Accord EX with Auto	Mazda 626 LX with Auto
$24,498	$24,674	$24,495	$23,400

Your Altima comes fully equipped with over 26 standard features incl.: automatic transmission • air conditioning • power windows • power door locks • AM/FM stereo cassette with 4 speakers and power antenna • premium upholstery front & rear armrests • digital clock • tilt steering • cruise control • intermittent wipers • tinted glass • 2.4L, 16-valve 150 hp engine • passive 4 wheel steering • dual air bags • steel side door impact beams • comprehensive new vehicle warranty with NO deductible • 24 hour roadside assistance and more!
Ask us about No-Nonsense Leasing

Smart people always read the fine print. And they always wear their seatbelts. "Limited time offer while quantities last on all 1997 Nissan Altima GXE (T4RG77AE00). Freight, PDI, licence, insurance and taxes excluded. Dealers free to set individual selling price. See your Nissan Dealer for details.

Life is a journey.
NISSAN
Enjoy the ride.

Grant NISSAN

*plus frt., pdi, taxes, lic. extra, $1,816 downpayment. ** taxes & lic. extra, 48 month lease.
† plus frt., pdi, taxes & lic. extra. See dealer for details.

700 Rosemount Ave.
Cornwall
(613) 933-7555

SEAWAY SPORTS

BLOWOUT PRICES!!
1995 FORD TAURUS GL SEDAN
$14,995
One Left
32,000 km.
P.S., P.B., P. Mirrors, P. Locks,
P. Windows, P. Seat,
Air, Cruise, Tilt,
Cassette, Automatic,

FORD MERCURY
S.G. WELLS & SONS LTD.
Highway 2 Ingleside 537-2287

Double The Action

by Ken McLaughlin
Director of Public Relations

It's double-header week at the Si Miller Arena, as your Colts collide with a team that's put together a ten game road winning streak. Then, it's a battle with one of our fiercest Robinson Division rivals.

This Tuesday, January 7, the red hot Kanata Valley lasers bring their high scoring show to Cornwall for a 7:30 pm start. The Lasers recently won twelve straight games and are challenging Smiths Falls for top spot overall in the CJHL. Led by former Colt Jason White (51 points in 32 games), this game features two exciting teams who have played three games to date, all decided by one goal or an empty net goal. Don't miss this showdown.

The Hawkesbury Hawks complete our four game home stand this Thursday, January 9. Your Colts have defeated the Hawks in each of their past three meetings and we're looking to make it a perfect 4-0, this season. The puck drops at 7:30 pm.

Next Sunday, January 12, we hit the road for our first away game of 1997 and final visit of the season to Cumberland. Catch all the action on Hometown Radio CJSS. Join Scott Rogers and David Murphy at 7:20 pm.

The Colts ticket office, located just inside the front doors of the Si Miller Arena, is open Monday to Friday, from 10 am to 5 pm. Call (613) 930-9300 for reservations or more information.

We'll see you this Tuesday and Thursday as your Colts make their move to first place in the Robinson Division. Come out and experience exciting Jr. "A" Hockey action, family entertainment at a great price.

Golden Age Bowling

The Olympia Golden Age League leaders to date: Roy Julien (240); Roma Amelotte (227); Bill Owen (214); Darwin MacDonald (206); Elmer Sauve (204); Albert Amelotte (200); Vernon Eastman (199); Stan Buick (199); Rene Amelotte (192); Gerrit Konynenberg (186); Bill Wilson (186); Cliff Merpaw (185); Seymour Boileau (185); Bill MacPherson (182); George Beaudette (182).

In the ladies division: Thelma Goulet (205); Shirley Eastman (201); Eleanor Dennis (191); Berry Dunn (191); Simone Kearns (180); Eva Carter (173); Alice Amelotte (166); Veronica Boileau (164); Myrtle Tardiff (161); Theresa Beaudette (161); Joy Konynenberg (159); Beatrice Fortier (158); Heather Wilson (158); Albertine Maynard (158); Lee Froats (157).

Bowling ahead and why: Bowling ahead is strongly recommended for several reasons. First and foremost it will eliminate a team default, which you and your teammates certainly do not want to see happen.

Banking bowl outs for an emergency is something you can do. They come in handy for sickness, appointments, winter storms, battery failure and whatever.

If you never have to use banked bowling scores, nothing is lost, treat them as practice bowling. Bowl outs also count for perfect attendance.

Bowling starts up again on Tuesday, January 7th, 1997. What will the new year bring? Hopefully more upsets. The standings are close and the executive would like to see it even closer

Parkway Inn Peewee "A" Royals

The Peewee "A" Royals continue to hold down third place in the Ottawa "A" league.

The Royals travelled to Ottawa and settled for a 4-4 tie against East Ottawa Voyageurs.

Cornwall's first goal was by Mathew McNally on a nice feed from Jason Berry. Jordon Wheeler made it 2-0 on a backhand, assisted by Trevor Legue. Cornwall went ahead 3-0 when Tim St. Jean flipped the puck over a sprawling Ottawa goalie after Wheeler passed it out from behind the net.

After trailing 3-1 half way through the third period, East Ottawa scored 3 quick goals and Cornwall's Nick Desneves replied for 1 and the game ended 4-4.

Against Kingston City, Cornwall could not mount any offence and lost 2-1. Morgan Jackson scored the lone goal, assisted by Marcel Booyink and St. Jean.

Next the Royals came up against the Nepean Raiders in a 4 point game for 3rd and 4th place in the standings.

After a scoreless first period, McNally beat the defence and put his shot through the 5 hole, assisted by Ryan Matte. Andrew Banville slapped in a rebound to make it 2-0. Stephen Bernier, who fired the initial shot, was credited with an assist.

In the third period, St. Jean scored on a great three way effort by himself, Wheeler and Booyink.

Jason Berry rounded out the scoring, while Cale Mulligan kept Nepean at bay making some nice glove saves and smothering everything to preserve Cornwall's 4-0 win and his shutout.

Cornwall's fourth game in nine days was played in Manotick against Osgoode-Rideau. The Royals triumphed 3-2. St. Jean from Booyink and Wheeler, Bernier from Legue and Banville from Bernier were the goalscorers.

The Cornwall Peewee "A" Royals had to go through a tough weekend schedule recently, playing three games in three days. The team objective was to get six points and they did. Friday night in Navan, the Royals defeated the Cumberland Barons by a score of 4 to 3. Nick Dasneves opened up the scoring with a spectacular goal on a breakaway in the second period. Other goals were scored by Jordan Wheeler, Jason Berry and Andrew Banville who scored in an open net, from end to end, the goal that proved to be the game winner. Cumberland scored their third goal with ten seconds left in the game.

The next day, the Royals were off to Carleton Place on a long bus ride. The result was another 4 to 3 win for the Royals with goals scored by Jason Berry, Matthew McNally, Tim St. Jean and Andrew Banville. The Royals defencemen Joshua Bulloch, Marc lemire, Trevor Legue and Morgan Jackson played an exceptional game with their outstanding close checking of their opponents.

On Sunday, the Royals wrapped up their busy weekend with a convincing 6 to nothing win over the Stittsville Redment at the Cornwall Civic Complex. Andrew Banville led the way with a hat trick. Other goals were scored by Trevor Legue, Jordan Wheeler and Joshua Bulloch who fired a hard short from the blue line after a beautiful set up by Tim St. Jean, who ended up with three assists in the game. Cale Mulligan was strong in net and registered the shut out.

The One & Only
SHRINE CIRCUS
returns to Cornwall
July 9th for 2 Shows at
BROOKDALE MALL
4:00 pm · 7:30 pm
See White Tigers, Elephants, Acrobats, Clowns,
Trapeze Acts, Canine Capers & More Guaranteed Fun For The Whole Family
Once Again GWE Group Inc. is Proud To Assist
The S.D & G. Shriners in Their 13th Annual Tent Circus.
We Will Be Calling Businesses & Families To Help
Support The Work of Shriners from Jan 6th until Apr.7/97
For Tickets or Information Call
1-800-665-1672 or 1-800-268-7371

SNOWBLOWER TUNE-UP
SPECIAL
$59.95*
-Be Ready For Our January Snow Falls-
*plus parts
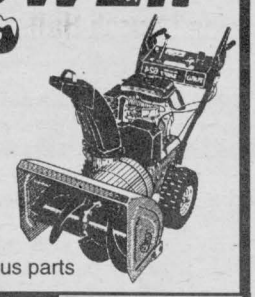
MARK'S SMALL ENGINES
1509 Gerald (off McConnell)
938-9222
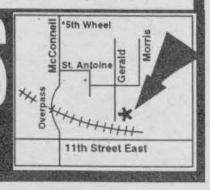

Mike's Contact Karate

SHORIN RYU
KARATE IS FOR EVERYONE
YOUNG & OLD ...
CHILDREN LEARN
• Self Confidence
• Discipline
• Rewards for hard work
• Respect for others
• Respect for themselves
• Co-ordination
• Flexibility
• How to relate to others
ADULTS BENEFIT
• Self Confidence
• Self Discipline
• Get into shape
• Lose weight
• Practical self defence
• Sense of security
• Mind control
• Perseverance
NOW'S THE TIME TO STOP PUTTING IF OFF ...
GET INTO GREAT SHAPE NOW.
CLASSES EVERY FRIDAY & SUNDAY.
WHERE? - Paradise Fitness Centre - 1515 Pitt St. N.
WHEN? - Registration every Fri. 6:30 pm - 9 pm and Sunday 1 - 3 pm
CLASSES: - Friday, January 3, 1997
START: - Juniors: 6:30 p.m. ... Adults: 7:30 p.m.
COST? - Juniors (Under 16) $74.90/3 Months
- Adults (17 & up) $112.35/3 Months
NEW LOCATION Paradise Tanning
TWO CLASSES FREE TRIAL
For More Information Call 932-1607
Ask For Sensei; MIKE BISSONNETTE
Cornwall, Brockville, Orleans, Prescott, Akwesasne, Casselman, Morrisburg & Alexandria

PHARMACIE EASTCOURT PHARMACY
1380 Second St. E., Eastcourt Mall
PRESCRIPTIONS DAILY
We Process
• Ontario Drug Benefit • Assure Card Ontario Blue Cross
• WCB • Green Shield • Prudential • RX Plus
• DVA • Confederation Life
MON. - SAT.
9:30 a.m. - 9:00 p.m 937-0956

BROKEN WINDSHIELD
WE PAY YOUR DEDUCTIBLE UP TO $100.00*
PLUS A GIFT CERTIFICATE FROM PIZZA HUT
NORTH HOLLYWOOD VIDEO plus 5 FREE movie rentals
INTERPROVINCIAL AUTO GLASS

UP TO A $135.00 VALUE
The highest quality materials only
NO OVERCHARGE
to your insurance company
urethane installations
120 Tollgate Road West
at Voyageur Bus
936-2481
*SOME LIMITATIONS MAY APPLY

Designers Choice Dev. Atom "B" Royals

The Cornwall Designers Choice Developments Atom "B" Royals recently participated in the Canadian Cup being held in Brossard, Quebec and came home with the silver medal after falling in the championship final to the South Eastern Seahawks from Connecticut by the final score of 5-3. The Royals enjoyed a victorious weekend as they rounded up 3 wins before losing the final.

In the first game the Royals pounded the Brossard Atom "B" Lynx by a score of 12-3. The game commenced slow and the Royals Andre Bellemare notched the only goal of the first period. From the second period on it was all Cornwall as they held period leads of 6-2 after the second and 12-3 after the third. Goals were scored by Allan Charbonneau (2), Joel Langlois, Andre Bellemare (3), Joel Lalonde (2), Patrick Sauve (2) and Justin Guindon (2). Matthew Leroux picked up the win in goal and Andre Bellemare won the MVP for the Royals.

In the second game, the Royals played South Eastern Seahawks from Connecticut and skated away with a hard fought defensive 1-0 win. The score was 0-0 heading into the third, but Andre Bellemare scored on a beautiful rush through the oppositions defense with 7 minutes remaining. Matthew Van Egmond registered the victory in nets and was also named the MVP for the Royals.

In the third game the Royals won 3-0 over North Toronto due to default as the Toronto team lost their equipment.

The Championship game saw the Royals face the Seahawks once again. The Seahawks scored first and were followed by the Royals' Patrick Sauve scoring just before the end of the first. Justin Guindon and Eric Gordon both scored for the Royals as the second period ended 3-2 for the Royals. The Cornwall squad allowed three more unanswered goals in the third period to lose by a score of 5-3. Patrick Sauve was named the most valuable player for the Royals. Brandon Benedict was named the Divisions Most Sportsmanlike Player for the Tournament.

Rapids Are For Real

The Lally Blanchard Fuels Minor Peewee "AA" Rapids have earned a great deal of respect from the opposition as they head into the Christmas break sporting a record of 13-10-1. The team is starting to gel as a unit and everyone is making a contribution as this year's edition shows signs of becoming a great team in the making.

In a return encounter against the Outaouais Intrepicks, the Rapids matched goals in the first and third periods, but were outscored 2-0 in the middle frame to eventually go down 7-5. Patrick Turcotte led the charge with two goals and two assists and Nathan Beausoleil added a goal and an assist, with Alex Gray and Caley Campbell each notching a goal. Peter Barnett had two assists with Dylan Gravely, Troy Sinfield, Steven Stewart and Ryan Roy contributing once.

On the road, Lally Blanchard overcame a physical Ottawa Valley Titans club to walk away with a 4-2 decision. Turcotte fueled the attack with a goal and three assists, helping set up markers by Roy, Stewart and Beausoleil. Sinfield had a big game with two assists while three members of the defensive corps, Corey Hamilton, Marc Filliol and Campbell finished some offence of their own with a helper apiece.

In the first of two tilts played at Kingston, the hometown Frontenacs were pressing hard after having tied the score 2-2 with 24 seconds remaining. Turcotte blocked a hard point shot, chased the puck the length of the ice and bothered the opposing goalie as he tried to smother the puck twenty feet in front of his net, allowing Barnett to bury the winner with two seconds left on the clock. Turcotte with one goal and two assists, Gray with one goal and Roy with an assist, rounded out the Rapids' scoring. Seaway then dropped a 2-1 decision to the Frontenacs later in the day. Turcotte scored the lone unassisted goal.

Back home, the Rapids matched the Rideau-St. Lawrence Kings' physical play and added a touch of finesse to down the visitors 6-2. Beausoleil led the way with a strong four point performance getting two goals and two assists. Gray also had a good outing, registering three assists. Turcotte counted two goals, while Barnett and Gravely each supplied a goal and an assist.

Puck stoppers Nick Timmers and Bryan O'Shaughnessy continue to figure prominently in the Seaway team's success.

Peewee "B" Navy Vets

The Peewee "B" Royals had mixed results in their league play and exhibition games in the past two weeks. On Nov. 17/96 Cornwall beat South Stormont 4-0, allowing just 2 shots on net. Scoring for the Royals were Dale Ferguson (2), Matt O'Shaughnessy and Marc Leroux with one each. Newcomer Zeyad Elsaadi picked up 2 assists. Ryan Prevost recorded the shutout.

Cornwall then went on to lose 3 league games (5-1) to Potsdam, (3-2) to Char-Lan, and (5-1) to South Grenville. Cornwall played St. Isidore to a 3-3 tie and suffered a 2-1 loss in exhibition play.

Scoring for Cornwall in the 5 games were O'Shaughnessy (3), Ferguson & Chris Kennedy (2), and Ryan Freeland with one. Helping out with assists were Chris Hart and Brant Garrow with 2 each, and Chris Roy picking up one.

The Navy Veterans did pick up a default win on Dec. 1/96 when Napanee failed to show up. Filling in for the Napanee team at the last minute were the Peewee "B" Royals fathers. Let's just say Kim Eveleigh out coached Mr. "Don Cherry" Roy and the fathers gave the young bloods a lesson on how the game of hockey can be played, winning 8-5. Fun was had by all.

Shalteck Novice

The Cornwall Shalteck Novice hockey team returned from two victorious tournaments in Brossard and Lake Placid and travelled to Long Sault and earned a hard fought 1-1 tie. Bradley Crepeau scored with the assist from Codey Legue to tie the score with 3 minutes left to play in the game. The team travelled the next morning to Prescott and played one of its best defensive games of the year in earning a 2-0 victory. Scoring for the Shalteck squad were Josh Brownlee and Pat Mainville with two assists going to both Codey Jacobs and Corey Thomas. Josh Ingram earned his fifth shutout of the year. The Cornwall team then brought their 7-2-1 record for the last 10 games to the Si Miller Arena against Kemptville, but faced a hot goaltender in losing 6-1. Scoring for Cornwall was Josh Brownlee with an assist from Chris Ayotte.

COMMUNITY DIGEST

*DISCOVER BIBLE SCHOOL. Request your free Discover Bible course by writing: Voice of Prophecy, Box 1926, Cornwall, On K6H 6N7.

*EMOTIONS ANONYMOUS a self-help support group meet on WEDNESDAY'S only from 7:30-8:30 p.m. at St. John Bosco School, 113-8th St. West.

BEFORE YOU PURCHASE ANY FINANCIAL PRODUCTS
(RRSP, Investments, Insurance, etc.)



Timothy Ming
P. Eng., M.B.A.

Make Sure You Have a PLAN!
Call me for no cost, no obligation
INDEPENDENT Financial Advice
932-PLAN
W.H. Stuart & Associates
225 Pitt St., Cornwall, Ont. K6J 3P8



PLAY GOLF in the SNOW!!!
9 EXCITING GOLF COURSES
• GROUP RATES
• Keep your swing in tune
January special • Sunday 6 pm - 9 pm • Weekdays 9 pm - 11 pm $12.00
par 1 golf
SHOOTERS
341 Balmoral Ave., Cornwall
937-GOLF

PARENTS PRESCHOOL CO-OPERATIVE
Winter/Spring Session starting Jan. 7th
We are a non-profit co-operative group of parents formed to provide a play group for children under school age. Daily routines include painting, crafts, music circle, freeplay and occasional field trips.
TUESDAY & THURSDAY 9 am - 11 am
St. John's Presbyterian Church Hall
28 Second St. E.
Contact Nancy Delage 936-6809 for more information

SAVE LOADS
When You Buy Direct From Our FACTORY OUTLET!!



RIDGEWOOD
CHARLESWOOD
Saturday Only - 8 am - Noon



Armoire 80
6 Drawer Dresser 99
Swivel CD Storage (holds 160 CD's) 55
Change Table 29
Microwave Stand 75
Country Inn Audio Cabinet 85
MANY OTHER GREAT CLEAROUT SPECIALS!
FACTORY SECONDS & DISCONTINUED ITEMS ONLY
WHILE QUANTITIES LAST - NO CHEQUES
3305 LOYALIST ST. - INDUSTRIAL PARK
CLEARANCE SAVE CLEARANCE SAVE

Over 50?
Have auto insurance?

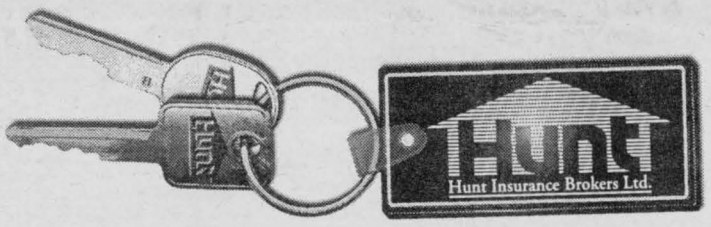

Tired of paying high auto insurance rates?
We can arrange for up to 35% in discounts on your Auto Insurance Premiums!

Hunt Insurance Brokers has a **brand new** insurance program, especially tailored for the mature drivers of Cornwall and area.

The coverage is underwritten by a financially solid, Canadian Insurance Company, renowned for claims satisfaction.

Before you renew your present insurance, call either of our offices below for a fast, friendly, no hassle quote on your auto insurance.
It will save you money!

Pour service en français, téléphoner au 933-2424 ext. 227 et demandez Mlle. Jackie Quenneville.

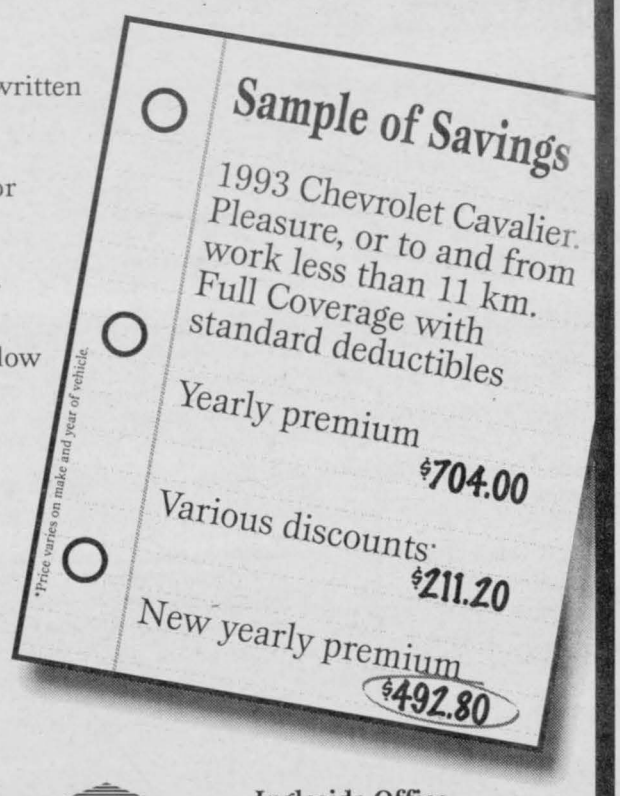

Cornwall Office
933-2424
Mrs. Brenda McIntosh
Mr. Brett Doll

Hunt Insurance Brokers Ltd.

Ingleside Office
537-2241
Toll Free: 1-888-537-HUNT
Mrs. Loreen Hagey
Mr. Steve Sage

For over 40 years...
Hunt Insurance has been there – serving the families and businesses that call the Cornwall area home.

SEAWAY BARGAINMART

DEADLINE: THURSDAY 4 P.M.

933-0015

Circulation: 34,750 copies

MasterCard VISA

CLASSIFIED ADVERTISING RATES

PHONE: 933-0015

Classified Advertising (G.S.T. included)

CASH RATES

- $8.50/week 24 words or less, (25¢ each additional word per week).
- $15.50/2 weeks. 24 words or less, (23¢ each additional word per week.).

DEADLINE: Thursday 4 pm before publication. The advertiser agrees that the publisher shall not be liable for damages arising out of errors in advertisements beyond the amount paid for the space actually occupied by that portion of the advertisement in which the error occured, whether such error is due to the negligence of its servants or otherwise and there shall be no liability for non-insertion of advertisement beyond the amount paid for such advertisment.

NOTICE

It is our wish to serve you through the classifieds, however, Seaway News can't possibly verify the legitimacy of all ads. **DO NOT SEND MONEY OR GIVE YOUR CREDIT CARD NUMBER** to any company offering employment. Legitimate firms do not charge potential employees for a job. Opportunities to earn money at home by assembling products, etc. should be examined carefully. Check references of these companies. Do not send money or give your gredit card number until you are satisfied you are going to get what you bargained for.

LET THE BUYER BEWARE.

NOTE TO CLASSIFIED ADVERTISERS

Customers are allowed one copy change prior to ad publication. Copy changes, after the ad has been published, are treated as a "new ad" and will be paid for accordingly. On "sold" items, no credits are issued. However, in the case of cancellations, once an ad has been placed there will be a $3.00 processing fee for word ads.

COMPANIONS' CORNER

To Place Your Ad: write your ad of 24 words or less and enclose $26.50 plus your name, phone and proper mailing address (postal code) (this is only for our records). This will be for 2 insertions. Over 24 words, 23¢/ additional word/week. Deadline is 4 pm Thursday. Mail to Companions' Corner, Seaway News, 329 Second St. West, Cornwall, Ontario K6J 1G8. Mail pick up, no charge. Mailed replies: $6.00

For Readers: to respond to an ad, there is "no charge", just send your letter to the appropriate CC number, c/o Seaway News, 329 Second St. West, Cornwall, Ontario K6J 1G8.

Adult Entertainment

CHRISTMAS CHECKLIST

✓ Lingerie
✓ Adult Books
✓ Novelties

• Marital Aids • Lotions
• Video Tapes • Magazines
• CD's • MUCH MORE

EXOTIC EXPOSE

St. Lawrence County's Adult Centre
OPEN 12 NOON - 10 pm daily
Corner of Rt. #56 & Town Ridge Rd., Massena
South 2 miles to Don's Orange Mini Mart
315-764-1954

XXX MAIN VIDEO

• Adult Movie Rentals
• Over 1000 Titles

New & Used Video Sales
$10.00 per tape + tax

• Marital Aids
• Lotions • Oil

609 Montreal Road, Cornwall

2 APTS/CONDOS FOR RENT

EAST END, 3 bdrm apt. Carpeted, parking, 4-pce. bath. Now available, $500/mth. 1 bdrm. furnished apt. $415/mth, utilities paid. Bob, 932-4376.

INGLESIDE, DICKENSON DRIVE, one, freshly painted, 3 bdrm apt, avail. immed., one-one bdrm apt., avail. Feb. 1/97. Reasonable rents, call 347-3247

NEWLY RENOVATED, central, 2-level, 2 bdrm apt. Washer/dryer hook-ups. $450/mth, pay own utilities. No pets. References required. Available Feb. 1st. Call 932-1679.

39 ANTHONY ST., spacious 3 bdrm. main floor apt. with front balcony. $625/mth, including utilities & parking. 932-7061 or 938-6475.

2 BDRM APT., on Alice St. parking, pay own utilities. Quiet tenants preferred with references. Ph: 932-2135.

EXTRA LARGE 1 bdrm apt. 4-pce bath. $395/mth, plus utilities. Washer/dryer hook-ups. Avail. Dec. 15th. Contact Bob 936-8724.

2 BDRM. APT. 1/2 of double tenement. Large basement, own driveway. $500/mth, pay own utilities. 311 Munro Ave. West. Call 933-4291, after 5:00 pm.

3 BDRM. APTS. Immediate or Feb.1st, 208-14th St. West. Large, carpeted, laundry hook-ups. $495. & $595/mth, plus utilities. 932-2751, Pat or Brian. Evenings 936-2798/932-0533.

2 BDRM APT. Pitt St. north location. $525/mth, heat included. Call 932-2332.

COZY 2 BDRM APT. Upstairs/downstairs, $450/mth, plus utilities. Also, basement apt, 2 bdrm, $350/mth, plus utilities. View at 624-626 1/2 Bedford St. 938-1360.

LARGE 3 BDRM APT. Clean & quiet. All hook-ups, parking, shed. Available immediately. Call 938-8447 or 938-8250.

TWO BDRM APT.with dining room, $530/mth, heat & lights included. Washer/dryer hook-ups. 244 Alice St. Call 932-4329 or 938-4776.

AVAILABLE IMMEDIATELY, cozy 1 bdrm basement apt. Fully furnished with utilities included. $435/mth. First & last required. Phone: 936-6584.

AVAILABLE IMMEDIATELY 2 bdrm apt. Fridge & stove included. $500/mth, heat included. Pay own electricity. References needed. No pets. Parking available. Call 938-0331 or 937-3507.

621 ST. FELIX. Large main floor, 3 bdrm apt. $550/mth, plus utilities. References. Available Feb.1st or sooner. Call 347-3248.

GLEN WALTER, UPSTAIRS 2 bdrm apt. Includes heat, lights & parking. Available Jan. 1st. Call Jim after 6:00 pm, 931-1875.

CLOSE TO DOWNTOWN, quiet bldg, 1 & 2 bdrm. apts. Renovated washrooms, freshly painted throughout. Hardwood floors, heat, hot water, fridge, stove, parking included. (613)543-2401.

AVAILABLE IMMEDIATELY, 1 bdrm apts, fridge, stove included. Also, 2 and 3 bdrm apts. 25-30 minutes from Cornwall. Quiet country living. 346-2293 or 346-2327.

1 & 2 BDRM APTS. Fridge, stove, laundry hook-ups, parking, clean downstairs. From $300-$340-$370. Located at Lefebvre, Lennox and Duncan. Call 932-6048 to view.

Published weekly and distributed by Seaway News, 329-2nd St. W., Cornwall K6J 1G8. The Publisher will not be responsible for any errors in any advertisement after one insertion.

Advertising is accepted on the condition that in the event of a typographical error, that portion of the advertising space occupied by the erroneous item together with reasonable allowance of signature will not be charged for but the balance of the advertisement will be paid for at the applicable rate.

In the event of a typographical error advertising or services at the wrong price(s), goods or services need not be sold. Advertising is merely an offer to sell. The offer may be withdrawn at any time.

There shall be no liability for non-insertion of an advertisement beyond the amount paid for such advertisement.

The Publisher reserves the right to edit, revise, classify or reject an advertisement.

The views of contributing writers are not necessarily the viewpoints of this newspaper or its publishers.

Letters to the editor are welcomed. They may be reprinted with changes in spelling or grammatical construction. All letters must be complete with signature, address and phone number. If not, they will not be printed.

SEAWAY NEWS

Serving Cornwall and Area

Penguin Inc.

ABRIS SHELTERS

CAR SHELTERS

– 16-gauge Galvalume heavy-duty frame
– Fabrenne cover high standard
– Extra-strong anchors
– Re-inforced roof structure
– 6-1/2-foot door clearance

EASY INSTALLATION

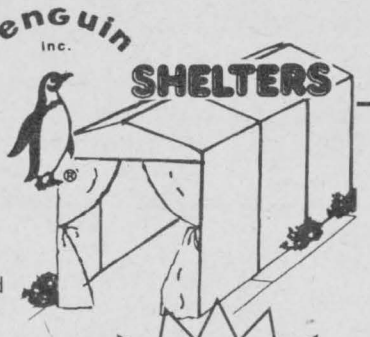

CAR SHELTERS
11' wide X 16' long
x6'0" clearance height
only $399.95

SUPER SPECIAL
11' wide X 20' long
x 6'6" clearance height
only $449.95

ROY'S POOLS
SALES & SERVICE
Since 1956
410 7th St. W. 933-0411

13 AUTOS FOR SALE

1973 PONTIAC FIREBIRD Formula, 350, 4 speed, good condition. Hasn't been driven in 7 years. $4,500. or best offer. Ph: 931-3299

ATTENTION: FARMERS & LANDOWNERS. Reclaim those idle acres. Heavy-duty brush cutting. Heavy-duty offset discing. Also, horses boarded. $100/mth. Hay & outside shelter. 938-3666.

SPACIOUS 1 & 2 bdrm. apts. Reasonable rents, locker space, parking, coin-operated laundry. References required. 931-2633

3 BDRM APT, Carleton St. $575/mth, utilities included. 2 bdrm, side-by-side, City Centre, $450/mth, plus utilities. 1 bdrm, fridge, stove. $450/mth, utilities included. Call 347-2858/347-2215.

NEAR ST. COLUMBAN'S CHURCH, neat & cozy 1 bdrm. upstairs apt. Partially furnished, hardwood floors, parking. Perfect for mature person. $375/mth, plus utilities. Call 933-4780.

LOOKING FOR FRIDGES, COUCH SETS, TABLE SETS, FURNITURE, ETC.

GERARDS' USED FURNITURE & APPLIANCES
936-9300

LARGE DOWNSTAIRS 2 bdrm apt. on Louisa St. South. Washer/dryer hook-ups, basement storage, yard. $475/mth, everything paid. Not furnished. Phone: 933-7516.

3 BDRM. APT. 1/2 of double tenement. Own driveway, large basement. 1 1/2 mile east of St. Andrews, post #17691. $500/mth, pay own utilities. Call 933-4291, after 5:00 pm.

5 ARTICLES FOR SALE

LADIES WINTER COAT with hood. 3/4 length, green, flannelette quilted lining. $30. Call 936-6878.

MOVING BOXES & moving supplies for sale. St. John's Transfer, 725 Boundary Road. 933-1492.

DOWNTOWN FLEA MARKET. Refrigerators, stoves, washers, dryers, wall units, television stands, kitchen sets, boxsprings, mattresses, dressers & sofas. 211 Pitt St. For more information, 936-8948.

PLAYER PIANO, needs some repair. $500. firm. 933-4291, after 6:00 pm.

SLM SKATE BLADES. All sizes available, $15./pr. Call 933-4291 after 6 p.m.

9 FARMERS MARKETS

14 AUTOS WANTED

CASH PAID FOR unwanted scrap cars, trucks, vans. Amount depends on year and model. Ph: 938-1783.

1988 MERCURY COUGAR XR7. Mint condition, loaded, 302, 116,000 km. White ext./blue interior, Never winter driven. Call 931-3299, after 5:00 pm.

15 AUTO BODY REPAIR

138 BODY & MECHANICAL Shop. Repairs to all makes and models. Winter special, complete paint job for only $400., paint included. Body work extra. Call for appointment or prices. Ray 938-1962 or Rod 936-0652

RING UP PROFITS WITH THE CLASSIFIEDS

19 CAREERS

FORMATION DE BASE DE L'ONTARIO. Cours gratuits pour les adultes résidant en Ontario qui n'ont pas de diplôme d'études secondaires. Les cours offerts: français, mathématiques et sciences. Renseignements: Luce Dufort, La Cité collégiale, Cornwall, 938-3002, post 4018, du lundi au mercredi.

21 HELP WANTED

RECEPTIONIST / CLERK

PART TIME

Approx. 18-22 hrs/wk

- familiar with word processing
- some computer skills
- good telephone & people skills
- bilingual
- typing - min. 40 wpm

Send or Drop Off Resume to:
Receptionist/Clerk
c/o Seaway news
329 Second St. W.
Cornwall, Ont.
K6J 1G8

BUSINESS CARD DIRECTORY

TELE-WINE 937-0347
as low as $3.15 per bottle
CHAMPION BREWERS

YOU COULD ADVERTISE YOUR BUSINESS HERE!!!
CALL 933-0014

SANTONY HOME IMPROVEMENT
SPECIALIZING IN:
• Ceramic Tile and Marble Work
• Bathrooms • Kitchens
• Entrances • All Floors and Walls
• Cement Finishing
• Interlocking Stones
• Renovations • Additions
Tony Sanseverino
Tel: (613) 932-4429

WELL DRILLING
SINCE 1956
Energy Efficient Heating & Cooling
Water Heat Pumps
Pools & Spas
410 Seventh St. W.
Cornwall 933-0411

D&D CONSTRUCTION
• New Homes • Additions
• Complete Roofing • Installation Repair
• Renovations • Snow Removal
• Demolition • Foundation Repairs
• Complete Concrete Work
Fully Insured - Free Estimates
932-8238

A-1 Carpentry Plus
Decks, Stairs, Sand Finishing, Windows & Doors, Bricks, Roofing
Crack & Leak Repairs, Inside Renovations, Drywall, Painting, Weather Stripping
Workmanship Guaranteed
930-2422 Anytime
Discount For Seniors

FIXIT
DAVID ASHCROFT
HOME MAINTENANCE
SPECIALISTS
ADDITIONS, RENOVATIONS & RESTORATIONS, KITCHENS, BATHROOMS
Plumbing ♦ Carpentry ♦ Electrical ♦ Ceramic Tiles ♦ Drywall
Window/Door Replacements ♦ Roofing ♦ Ventilation
FREE ESTIMATES
(613) 931-3269

D&D CONSTRUCTION TREE SERVICE
• Treecutting • Pruning • Trimming
• Stump Grinding & Removal
• Shredding • Clearing • Backhoe & Trucking Service • Septic Installation & Repairs • Water & Sewer Installations & Repairs • Bulldozers & Hoe Ram & Shovels
FREE ESTIMATES - FULLY INSURED
932-8283 Fax: 932-6669

R. S. & SON ENTERPRISE
IT'S TIME TO BOOK YOUR
• Snow Blowing
• Driveways
• Parking Lots
• Snow Removal
• Company Snow Maintenance
Richard Simpson
Bus: 930-9622 Res: 937-3070

Shadows Photo Studio & Gallery
Wedding • Portraits • Commercial
Custom Laminating
Aubrey Johnson
Photographic Artist
812 Pitt St., Unit 52, Cornwall
Tel.: 936-4882 Fax: 933-1987

CHOICE NATURAL WATER
SPRING & DISTILLED WATER & ACCESSORIES
FREE DELIVERY
931-2234
Serving Cornwall & S.D.& G.

CREDIT PROBLEMS?
Need a Car?
We will finance anyone,
We Guarantee it!
- Bank turn you down?
- Presently/formerly bankrupt?
- On UIC or Social Assistance?

If you can make the payments
WE CAN MAKE THE DEAL
1994 FORD TAURUS
$291.45/mo.
24 mos.
$1000 Down.
Taxes & Ext. Warranty Extra
1991 DODGE SHADOW
Must be seen. Very clean.
$266.50/mo. 30 mos.
$1,000 down
taxes & ext. warranty extra
MIKE COOK MEL-EL AUTO LEASING
932-2583

CLASSIFIEDS WORK CALL 933-0015

HOMEWORKERS NEEDED! To assemble our products. Free supplies. Start immediately. Free details. Send SASE: Q.S.E., 117T15-1057 Steeles Ave. West, North York, Ontario. M2R 3X1

22 EMPLOYMENT SERVICES

HOMEWORKERS URGENTLY NEEDED! Up to $20/hour! Positions include product assembly, telephone work and publication distribution. Easy. No selling. No experience necessary. Free information, rush large SASE: Homeworkers, 6021 Yonge St, Suite 1012-A40, Toronto, M2M-3W2.

Q Microwave Services
Authorized Commercial Service for Amana-Litton Panasonic-Toshiba
FREE Diagnosis on Domestic Units
Over 30 Years Experience
Vio Quenville **938-1830**

21- HELP WANTED

COMPUTER GRAPHICS PERSON REQUIRED

Seaway News requires a part-time computer graphics person to work in the composing room. Applicants should be able to type 35 w.p.m. and have some creative flair for designing ads. This position is effective from now until August 1997. Knowledge of Macintosh computers & Quark a must. Knowledge of Illustrator and Photoshop an asset. Please send resume to:

Tom Aubry
SEAWAY NEWS
329 Second St. W.
Cornwall, Ontario,
K6J 1G8



FULL TIME/PART TIME, flexible schedule. Easy work, no experience, earn $300-$600 weekly at home, guaranteed. Call 7 days. 1-504-641-7778, ext. 0506H 1

23 HOME SERVICES

BILINGUAL, LICENSED plumber/gas fitter. Available for repairs, renovations, new construction, duct work, furnace cleaning, boilers, etc. Call 938-2896 or leave message.

J.R. RESTORATION, Roofing, chimneys/repairs, brickwork, framing, door & windows, ceramic tiling, carpentry, siding, painting. Free estimates. Call J.R. 613-938-7742.

$570/weekly Making Holiday Decorations
YEAR ROUND, AT HOME, NO EXP.
S.A.S.E. TO: HOLIDAYCRAFT DECORATION LTD., 420 MAIN ST. E. U-C EXT. 1012, MILTON, ONT. L9T 5G3

NEED YOUR DRIVEWAY or parking lot plowed? Call Mike for reliable, prompt service. Reasonable rates, any time, any hour. Phone: Mike, 938-2929.

ROBERT THE PERFECT HANDYMAN- Reg., will renovate and build indoors and outdoors. We specialize in siding, roofing and drywall. We build patios, decks, verandas, garages, garden sheds and additions. We also secure tin roofs on barns. Call now for your free estimate. Your satisfaction is guaranteed. References available. Call Robert 525-2197

28 TRAILERS/ CAMPERS

1990 35' KOUNTRY KOMFORT Park Model, seperate bedroom with pop-out in livingroom. Fully equipped with a 30' screened -in porch new this summer, air conditioning, patio doors, shed, on a 50'X50' lot on T&I Campground. Asking $13,100. Call 938-4776.

34 HOUSES FOR RENT

TOWNHOUSE IN INGLESIDE. 2 bdrms, 2 bathrooms, finished rec/room, gas heating, patio. $675/mth, plus utilities. Call Jean Leger at 938-8100.

SEMI-DETACHED, 3 bdrm. Available immediately. Country setting, garage. $695/mth, plus utilities. Call 347-2012.

IT'S NO PALACE OUTSIDE, but completely renovated inside. Small, 2 bdrm, house, 309 1/2 Guy St., at the back. $375./mth., plus utilities. Phone 933-7516.

6.2% For Five Years
We do purchases, transfers and debt consolidation.
UPPER CANADA MORTGAGE
930-2592

DUPLEX, ST. ANDREWS W. large back yard, close to schools. $650/mth, including utilities. Call (613)658-2847 after 6:00 pm.

220 - 11th ST. WEST FOR RENT
220 - lge. store, 5000 sq.ft.
218 - store or office
218 - small offices for rent
Working Warehouse, 1500 sq.ft. to 3500 sq.ft.
216 - storage rooms
216 - freezer space for rent
408 Pitt St.
1050 sq.ft. front, ready for occupancy
3000 sq.ft. top floor can be divided
410 Pitt St.
furnished rooms - private entrance
store - 1300 sq.ft., heated
CALL 938-4777 933-1907

BEAUTIFUL COUNTRY HOMES, 3 bdrm., $550/mth. 2 bdrm., $350/mth. Available immediately or Feb. 1st. Call 538-2840.

35 HOUSES FOR SALE

PRIVATE SALE. Triplex on Alice, partly renovated. Also, 4 bdrm. brick house, good location. Low downpayment. Financing available. Price reduced! Phone 932-2135.

232 MEADOWVALE, well-maintained 2+1 bdrm semi-detached bungalow. Finished recroom, fireplace, whirlpool tub, renovated kitchen, new roof 1993, patio doors to large deck, above ground pool, fenced yard. $79,900. 936-9169.

TWO HOUSES FOR the price of one. Sale by owner, settle estate. One single-family home, other 3-apt. complex. East end of Cornwall. (613)632-4554.

38 OFFICES/ STORES BLDGS.

3000 SQ. FT. STORE FRONT available. Ideal for new business or commercial business. Paved driveway, close to 401, VIA and bus, new wiring, gas heated. Fenced in backyard. 5 apts. same complex. For lease or sale. Financing available. 933-9457

STORE FOR RENT, corner of Pitt & Third, parking, up and downstairs avail. Ideal location. Available immediately. Ph: 932-2135.

COMMERCIAL SPACE AVAILABLE at 8-6th St. E., 2600 sq.ft. , gas forced air heating, ample parking available. Rent plus utilities. Also, Shop/Storage space available at 527A Pitt St. Approx. 720 sq.ft. Rent plus utilities. Now available. Call 933-2828.

DISTRESS SALE: Must sell 2 Quonset arch-style steel buildings. Brand new never erected. One is 30'x40'. 1-800-810-6661.

STORE FRONT on Montreal Road, available immediately, zoned commercial,gas/electric heat, air conditioned, high traffic area. 2 storey front, 11/2 storey back apt., included. Call 933-9457.

51 SNOWMOBILES

SNOWMOBILES: parts for sale, large selection. We also do repairs and buy snowmobiles for parts. Call Marcel or Pascal, 525-3092.

55 OFFICE EQUIP /FURN.

FAX PAPER FOR SALE, Telefax 4000, 5000 + 9000 rolls. Call Tom 933-0014

COMPUTER TRACTOR PAPER, 14-7/8"X8-1/2", 3,500 sheets/box nonperforated. Blueline paper, official colour for Federal Tax Returns, 8-1/2X11, 250 sheets/box. Call Tom 933-0014

57 DJ'S

SOUND SPECTACULAR Disc Jockey. The perfect mix of sound for any occasion. Don't forget to ask about our Sweetheart Special until February 14/97. 936-2191.

POWER SOURCE DJ's. Professional, mobile, DJ's. Specializing in stags, weddings, equipment rental & any special occasion. Also featuring karaoke. Power Source DJ's - big enough to serve you better. Advanced booking special $50. off. Call now! Ray: 938-1962 or Rod 936-0652.

68 CARTING/MOVING /STORAGE

U-DO-IT STORAGE. Save money on heated storage by renting a room & handling your own goods. A division of St. John's Transfer, 725 Boundary Road. 933-1495.

76 PET LIVESTOCKS

FREE TO A GOOD HOME, black lab pups. Ready to go, 2 mths old. Call 932-2098.

NEW YEAR'S SPECIAL: Beautiful puppies. Chia-Poms, Terri-Poo's, Poodles, Lhasa's, others. $150. and up and boarding. Bridlewood Kennels, Hwy #43, second farm east of Highland Road. 527-2074.

85 PERSONALS

PSYCHIC - LET ME show you a better future. Private readings, life, love, business, money. Complete advice in all matters. Ph: 933-9122.

92 NOVENAS

HOLY SPIRIT you who solve all problems, light all roads so that I can obtain my goal. You who gave me the divine gift to forgive and forget all evil against me and that in all instances, in my life, you are with me, I want in this short prayer to thank you for all things as I confirm once again that I never want to be separated from you in eternal glory. Thank you for your mercy towards me & mine. The Person must say this prayer 3 consecutive days. After 3 consecutive days, the request will be granted. This prayer must be published after the favour is granted. A.E.

I ♥ THE CLASSIFIEDS

DAN'S PICK OF THE WEEK!
'96 DODGE STRATUS
4dr, auto, Air, tilt, cruise, 42,000kms
$15,995



QUALITY PRE-OWNED VEHICLES

96 POLARIS XLT (Ski-Doo) 2000 miles, mint, mint, mint **$5,800**
95 TAURUS WAGON 4 dr, auto, loaded, 61,000 km **$15,995**
94 GMC 1500 4X4 5 spd, 66,000 km **$16,995**
94 CHEV. 2500, Turbo Diesel, w/Fisher Plow, 4X4, auto., air, 102,000 km **$22,995**
94 CHEV CAVALIER WAGON 4 dr., auto, air, 87,000 km **$10,995**
94 CHEV CAVALIER RS 4 dr, loaded, 24,000 kms **$11,495**
93 PONTIAC GRAND PRIX LE auto., V6, loaded, 83,000 km **$12,495**
93 GMC SAFARI, 7 pass., air, tilt, cruise, 128,000 km. **$11,995**
93 FORD SPLASH RANGER, V6, 5 spd, 59,000 km. **$11,500**
93 PONTIAC TRANSPORT SE, 7 pass, 107,000 km. **$12,995**
92 FULL SIZE BLAZER 4x4 350, auto, loaded, 99,000 km. **$18,995**
92 CHEV. BERETTA GT auto., loaded, 73,387 km **$9,995**
92 OLDSMOBILE CUTLASS SUPREME 4 dr., auto., V6, loaded, 66,000 km **$11,495**
92 BUICK SKYLARK 4 dr., auto., loaded, 104,000 km **$8,995**
92 CHEVROLET BERETTA 2 dr., auto., V6, 92,000 km **$8,995**
92 CHEV CHEYENNE 1500 4x4 auto, 305, 52,000 km **$15,995**
92 CHEV BLAZER 4X4 SOLD auto, 4 dr., loaded, 100,000 km **$1,590**
91 S10 PICK-UP EXT. CAB auto, 4.3L., V6, cap, 169,000 km **$6,495**
91 ISUZU TROOPER, V6, loaded 73,000 km. **$13,995**
90 FORD F150, 5 spd., air, 6 cyl., tilt, cruise 97,000 km. **$7,995**
90 CHEV CAVALIER SOLD 4 dr., 5 spd, 95,000 km. **$3,995**
89 CHRYSLER SYNERGISTY, SOLD auto, loaded, 95,000 km. **$4,995**
89 PONTIAC SUNBIRD LE 4 dr., auto, air, 102,000 kms. **$5,995**
89 FORD AEROSTAR XL SOLD 7 pass, auto, loaded 120,000 km **$6,995**
89 NISSAN PULSAR SE 2 dr, 5 spd, T-Tops, 112,000 km **$4,995**
88 GMC EXTENDED CAB V8, auto, 112,000 km. **$7,495**
88 MAZDA B2200 PICK-UP auto., 165,000 kms. **$4,995**
88 HONDA CIVIC DX auto., 86,000 km **$5,495**
87 FULL SIZE CHEV BLAZER 4X4, auto, 400 sm.blk, 143,000 km. **$7,995**



FITZGERALD MOTORS LTD.
125 Cornwall Centre Rd., Cornwall
932-4514
DAN LAUZON

TOUR OUR SITE IN cyberspace
Your ticket to a world of information and fun can be found in one easy-to-reach destination on the Internet.
Make sure your listing appears in
CORNWALL BUSINESS MAGAZINE
a general interest business publication that profiles the local business community and produced by Seaway News. Book your ad space now!!
SEAWAY NEWS 933-0014

LOOKING AT EXTENDING YOUR ADVERTISING MARKET?
The Regional covers Hawkesbury and surrounding Ontario market area including Lachute & surrounding area in Quebec market.
JOURNAL
Le/The Regional
NEWSPAPER
31,600 COPIES
124 rue Principale est. Hawkesbury, Ont. K6A 1A3
Tél.: (613) 632-0112 Fax: (613) 632-0277
Codes Regionales 613 et 514
Sans frais 1-800-477-3566
e-mail: regional @ hawk.igs.net

GREAT SELECTION OF USED VEHICLES AT SUPER PRICES!

TRUCKS

94 GMC SAFARI



short W.B., air, 8 pass., 39,800 kms **$17,900**

96 Chev. Lumina APV, 3.4, tint, 20,000 kms. $22,995
96 Chev. Lumina APV, 6 cyl., loaded, 26,000 kms. $22,995
96 Chev. Pickup Reg 4x4, auto., air, 12,173 kms. $24, 995
95 Chev. Silverado Ext, full load, 4x4,9,000 kms. $30,995
95 Chev. Lumina APV, air, tint, 20,500 kms. $19,995
95 Chev. Ext. Cab, 4X4, 8 cyl., 60,580 kms. $25,995
95 Chev. Blazer Tahoe, 8 cyl., loaded, 51,1185 kms. $32,500
95 Plymouth Voyageur Sport, loaded, 71,625 kms. $17,995
94 Chev. Lumina Van, 49,000 kms. $17,800
94 Chev. S-10 Pickup, 2WD, auto., 43,000 kms. $17,995
94 Dodge Caravan SE, auto., loaded, 49,000 kms. $17,995
93 Chev. Cheyenne 2WD, auto., W/T, 40,000 kms. $15,750
93 Chev. Astro Reg 2WD, 8 pass., 111,200 kms. $10,995
92 GMC Ext. Cab 2WD, 8 cyl., auto., 104,258 kms. $15,750
92 Plymouth Voyageur, 7 pass., cass., 87,000 kms. $13,995
91 Plymouth Voyageur SE, 6 cyl., auto, 84,650 kms $11,995

CARS

96 CHEV. CAVALIER

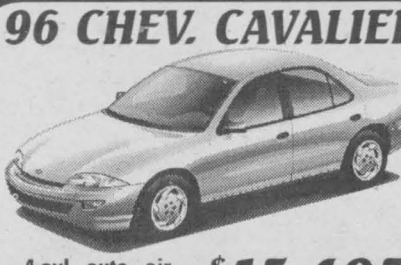

4 cyl., auto., air, 27,479 kms. **$15,495**

96 Chev. Cavalier Coupe,5 spd., cass., 8,000 kms. $14,995
96 Chev. Cavalier Sedan, auto., air, 27,479 kms. $15,495
96 Pontiac Grand Am SE, 4 dr., auto., 22,450 kms. $18,995
96 Buick Regal Sedan, 4 dr., loaded, 20,136 kms. $22,500
95 Chev. Corsica, 6 cyl., auto., air, 41,000 kms. $14,995
95 Cadillac Concours, leather, loaded, 24,000 kms. $42,750
95 Cadillac Deville, leather, loaded, 33,000 kms. $35,500
95 Olds. Achieva, tilt, cruise, cass., 21,200 kms. $14,995
95 Chev. Beretta SS, auto., cass., air, 27,520 kms. $15,995
95 Chev. Lumina Sedan, fully equipped, 31,520 kms. $18,675
95 Chev. Corsica, V6, auto., air, 22,395 kms. $15,995
95 Chev. Cavalier Coupe,4 cyl., cass., 42,835 kms $13,499
95 Chev. Monte Carlo Z34, 2 dr., auto., 44,160 kms. $19,995
94 Ford Tempo Sedan, V6, auto., air, 28,123 kms. $11,995
94 Geo Metro, 2 dr., 5 spd., 96,800 kms. $6,995
94 Chev. Cavalier, 4 dr., auto., air, 59,125 kms. $11,500
94 Chev. Impala SS, loaded, leather, 23,758 kms. $25,995
94 Ford Tempo L, 2 dr., auto., air, 62,000 kms. $10,995
94 Olds. 98 Regency, loaded, leather, 48,950 kms. $23,995
94 Honda Civic, 4 cyl., 5 speed, 87,988 kms $11,995
94 Cadillac Fleetwood, 4 dr., 49,850 kms. $28,450
94 Chev. Cavalier Sedan, auto, air, 50,050 kms $11,995
94 Chev. Lumina Z34, loaded, 2 dr., 53,900 kms. $16,995
94 Chev. Cavalier Coupe, 5 spd., cass., 86,843 kms. $9,995
94 Cadillac Deville, leather, full load, 85,160 kms. $25,750
94 Cadillac Concours, leather, 86,000 kms. $27,995
93 Chev. Corsica LT Sedan, auto., air, 34,160 kms $12,495
93 Chev. Cavalier Sedan, auto., 52,300 kms $10,995
93 Chev. Cavalier, 4 dr., auto., air, 39,600 kms. $10,995
93 Olds. Achieva SC, full load, 97,000 kms. $11,450
92 Chev. Caprice, V8, loaded, 72,982 kms $14,995
89 Cadillac Allante, full load, hard top, 79,000 kms. $25,500
88 Pontiac Firefly Coupe, h/b, auto., 83,241 kms. $4,995

BARGAIN CENTER

95 Chev. Pickup W/T 2WD, as is, 98,887 kms. $11,495
92 Volks. Euro Van, 7 pass., as is, 108,000 kms. $11,995
92 Ford F-150, auto., air, as is, 118,000 kms. $9,995
91 Ford Explorer, 4X4, full load, as is, 169,325 kms. $12,500
89 Chev. Cargo Van, as is, 167,000 kms. $3,995
89 Dodge Dakota, as is, 138,850 kms. $3,995
88 Chev. S-10 Pickup, as is, 134,000 kms. $2,995
86 Nissan Ext. Cab Pickup, 4X4, as is, 173,000 kms. $4,995
85 Chev. Cargo Van, 8 cy., as is, 92,500 kms. $2,995
92 Chev. Lumina Sedan, as is, 139,600 kms. $5,995
92 Geo Metro, as is, 87,514 kms. $5,500
92 Geo Storm Coupe, 5 spd., as is, 59,000 kms. $5,995
91 Olds. Ciera SL Sedan, as is, 182,000 kms. $4,995
90 Olds. Ciera, 6 cyl., auto., as is, 110,291 kms. $7,350
87 Chev. Celebrity, as is, 125,706 kms. $2,995
86 Lincoln Towncar, as is, 244,600 kms. $1,995
86 Hyundai Pony, as is, 49,000 kms. ..... $995.
86 Buick Century Custom, air, as is, 217,200 kms. $1,500
86 Nissan Multi, 4X4, 4 dr., as is, 198,160 kms. $2,995
84 Ford Tempo, auto., air, 114,000 kms. $1,495
83 Olds. Firenza, as is, 190,611 kms. ..... $695.

CHEVROLET GEO
Marcel Belanger's CORNWALL MOTOR SALES
Brookdale & Hwy. 401, Cornwall
933-3000 / 1-800-268-4076



New Year! New Relationship?

Seaway News Brings you:

Date Maker

To place your FREE ad and be matched instantly with area singles, Call

613-247-7144 Ext. 12

24 hours a day!

To listen to area singles describe themselves or to respond to ads, Call

1-900-451-3959 Ext. 12

ONLY $2.19 per minute will be charged to your monthly telephone bill. You must be 18 years or older and have a touchtone phone

the ultimate way to meet today's successful singles!

Females Seeking
Call
1-900-451-3959 Ext. 12
$2.19 per minute

FUN-LOVING FRIEND
Honest SWF, 24, 5'8", brown hair, green eyes, self-employed, enjoys reading, movies, partying, relaxing, seeks caring, respectful, truthful SM. Ad#.9611

DON'T FEAR COMMITMENT
SWF, 24, 5', blonde hair, green eyes, caring, spontaneous, enjoys movies, bars, her dog, seeks honest, respectful SM. Ad#.4395

HOW ABOUT BINGO?
Honest, caring SWF, 28, fun-loving, easygoing, employed, enjoys movies, long drives, dining out, seeks friendly, thoughtful SM, to share time with. Ad#.5642

CALL & FIND OUT!
Spontaneous SWF, 27, 5'3", N/S, humorous, caring, enjoys sports, photography, playing the guitar, seeks funny, romantic SM. Ad#.8485

EASY TO GET ALONG WITH
SWF, 22, 5'5", brown hair, greenish-blue eyes, enjoys team sports, outdoor activities, movies, country music, seeks communicative, trustworthy, honest SM, no games. Ad#.8656

LIKES TO SPOIL PEOPLE
Very petite, attractive SWF, 36, 5'3", blonde hair, hazel eyes, loves sports, music, movies, candlelight dinners, seeking SM, to be my soul-mate. Ad#.8849

NO DOUBT ABOUT IT!
Good-looking, employed SWF, 21, 5'3", long blonde hair, blue eyes, enjoys dancing, music, cards, swimming, seeking fun-loving, communicative, career-oriented SM. Ad#.3477

ULTIMATE MATE
Honest, trustworthy SWF, 46, 5'3", 123lbs., blonde hair, blue eyes, retired, enjoys photography, music, the outdoors, sports, movies, seeks compassionate SM. Ad#.8445

YOU'LL LIKE ME!
Honest, sincere, employed DWF, 48, 5'8", brown hair/eyes, glasses, average build, enjoys crafts, traveling, nature walks, seeking honest SM. Ad#.3871

WIN MY HEART OVER
Attractive, honest SWF, 21, 5'5", brown hair, blue eyes, laid-back, homemaker, hobbies are reading, movies, seeks sincere, caring, understanding SM. Ad#.9644

BRIGHT AND CARING
SWF, 22, 5'7", physically fit, active, intelligent, student, employed, enjoys outdoor activities, sporting events, reading, seeks outgoing, good-looking SM. Ad#.5507

SERIOUS NATURE
Humorous SWF, 36, 5'9", brown hair/eyes, employed, enjoys figure skating, camping, music, seeking tall, employed, family-oriented gentleman, for possible relationship. Ad#.7305

CELEBRATE LIFE
SW mom, 36, 5'1", brown hair/eyes, medium build, happy-go-lucky, enjoys gardening, seeks fun-loving, romantic, easygoing SM, who loves kids. Ad#.9212

AS YOU MAY
Witty SWF, 57, 4'12", blonde hair, blue eyes, smoker, retired, enjoys Bingo, country music, country drives, skating, seeks upbeat, honest, slim SM. Ad#.6318

NEAT APPEARANCE
Petite, small-boned SWF, 57, shy at first, loves music, reading, pets, music, cooking, country drives, hoping to meet considerate, kind SM. Ad#.9310

LIKES TO LAUGH
Outgoing, fun-loving SWF, 30, 5'5", 130lbs, brown hair/eyes, nurse, enjoys walks, the outdoors, seeks positive, humorous, carefree SM. Ad#.8920

MUST LOVE KIDS!
SW mom, 22, 5'5", slim, brown hair/eyes, fun-loving, easygoing, enjoys walks, dancing, hockey, seeks honest, sincere, employed SM. Ad#.6807

LIKES MEETING PEOPLE
SW mom, 20, 170lbs., brown hair, fun-loving, student, likes downhill skiing, walking, seeks honest, outgoing SM. Ad#.3842

NO HEAD GAMES
SW mom, 26, 5', 180lbs., fun-loving, student, hobbies are reading, writing, walking, friends, seeks fun-loving, caring SM. Ad#.5166

VERY ROMANTIC LADY
Understanding SWF, 32, 5'5", 150lbs., brown hair, blue eyes, enjoys dancing, singing, fishing, seeks compatible SM, who loves children. Ad#.8337

CAN YOU COMMUNICATE?
SWF, 35, 5'1", 135lbs., brown hair, blue eyes, fun-loving, enjoys her dogs, reading, hockey, car racing, seeks honest, sensitive SM. Ad#.7283

PETITE BRUNETTE
Blue-eyed SWF, 38, 4'11", medium build, likes baseball, cooking, going to hockey games, hoping to meet a SWM, who is honest, humorous & romantic. Ad#.9119

YOUR GOALS?
Easygoing SWF, 53, 5'2", medium build, dark hair, brown eyes, enjoys travel, hockey, stock car racing, seeks honest, sincere SM. Ad#.6419

CALL THIS AD!
Good-looking SWF, 29, 200lbs., easygoing, employed, enjoys dancing, skating, TV, romantic evenings, seeks humorous SM, for companionship. Ad#.7646

LOOK WHAT'S INSIDE
Bubbly, pretty SWF, 36, 5'4", heavy-set, employed, enjoys dancing, camping, long drives, crafts, seeking honest, humorous SM, with integrity. Ad#.8927

INTERESTING GUY
SWF, 20, 5'2", 110lbs, short blonde hair, enjoys painting, drawing, roller-skating, singing, dancing, seeking SM, with matching interests. Ad#.3123

OLD-FASHIONED VALUES
SWF, 35, 5'2", 130lbs., brown hair, hazel eyes, employed, enjoys animals, movies, dances, picnics, seeking honest SM, no dependents. Ad#.3069

LET'S BUILD A FUTURE
Attractive, petite, brunette SWF, 38, employed, various interests, seeks attractive, honest, loyal, dependable, goal-oriented SM. Ad#.7983

BE HONEST WITH ME
Caring, attractive SWF, 41, brown hair, hazel eyes, employed, enjoys traveling, art, nature, old homes, seeks compassionate SM, for relationship. Ad#.6438

LIKES TO LAUGH
SW mom of one, 27, 5'1", brown/red hair, blue eyes, self-employed, enjoys horseback riding, knitting, seeks SM, who likes walks, going out. Ad#.8220

CANDLES AND ROMANCE
Outgoing SWF, 52, 5'4", blonde hair, blue eyes, enjoys people, music, varied activities, seeks outgoing, secure, caring, romantic SM, N/S. Ad#.5435

NEW TO THE AREA
WWWF, 63, tall, slim, blonde hair, blue eyes, quiet, reserved, likes bowling, cards, darts, seeks easygoing, even-tempered, friendly SM, who likes to go out. Ad#.4760

MUST LOVE KIDS
Humorous S mom, 26, 5'11", 160lbs., brown hair/eyes, East Indian, likes swimming, long walks, baseball, seeks humorous, honest SM. Ad#.9613

SINGER
Fun-loving, honest SWF, 20, 5'7", long blonde hair, green eyes, enjoys writing songs, playing the drums, seeks honest, caring, loving, sincere SM. Ad#.4979

OUTSPOKEN AT TIMES
SWF, 38, fair hair, blue eyes, full-figured, friendly, employed, enjoys working out, country & beach walks, seeks reliable SM, for casual romance. Ad#.9039

SHARE MY LIFE
SW mom, 35, 5'1", 112lbs., blonde hair, blue/green eyes, enjoys reading, movies, cards, camping, seeks sensitive, caring, affectionate, romantic SM. Ad#.2876

INDEPENDENT
SWF, 33, 5'9", blonde hair, hazel eyes, attractive, professional nurse, enjoys walking, crafts, good conversation, movies, seeks sincere, tall SM, N/S. Ad#.8648

FRIENDS TO START
SWF, 32, 5'10", brunette, blue eyes, employed, enjoys darts, cards, baseball, dancing, seeks honest, sincere, employed SM. Ad#.9610

ICE BLUE EYES
SW mom, 22, 5', brown hair, happy, carefree, enjoys romantic walks, snowmobiling, being with her kids, seeking honest, fun-loving SM. Ad#.6070

LIKE IT OR NOT
SWF, 24, 5'4", 118lbs., long brown hair/eyes, attractive, shy at times, fun, enjoys working out with weights, country music, seeking honest, open-minded, attractive SM. Ad#.9655

YOU NAME IT!
Fun-loving SWF, 26, brown hair, blue eyes, full-figured, attractive, bartender, likes camping, swimming, fishing, seeks honest, humorous SM, who treats a lady right. Ad#.6327

COUNTRY MUSIC FAN
SWF, 32, 5'4", brown hair, blue eyes, likes crafts, dancing, playing with son, seeking SM, with a good sense of humor, who enjoys life to the fullest. Ad#.7483

Males Seeking
Call
1-900-451-3959 Ext. 12
$2.19 per minute

HAS A GOOD JOB
Easygoing, fun-loving SWM, 39, 5'11", 155lbs., doesn't drink very much, drug-free, enjoys bowling, boating, skiing, skating, wants to meet honest, caring SF, with a good sense of humor. Ad#.1847

WARPED HUMOR
Athletic SWM, 29, 5'11", 180lbs., outgoing, student, enjoys fishing, sports, movies, seeking easygoing, honest SF. Ad#.2557

A FAITHFUL HEART
Honest, loyal SWM, 41, 5'9", 160lbs., dark hair, hazel eyes, employed, enjoys swimming, country drives, seeks caring, understanding, honest SF. Ad#.2415

COMMITTED TO YOU
Honest DW dad, 40, loving, loyal, business owner, enjoys hockey, golf, travel, movies, seeks faithful SF. Ad#.6926

GIVE ME A CALL
Easygoing SWM, 45, 6'1", brown hair, blue eyes, employed, enjoys playing guitar, seeking caring, loving, understanding SF. Ad#.8584

SUITABLE PARTNER?
Large-built SWM, 25, 6'+, N/S, outgoing, outspoken, enjoys hockey, basketball, watching movies, looking for adventurous SM, for possible relationship. Ad#.8866

WORKS WITH KIDS
Fun-loving, caring SWM, 25, 6', 205lbs., enjoys biking, swimming, sports, hoping to meet sweet, gentle SF, who likes children. Ad#.5169

HEART-TO-HEART TALKS
Physically fit SWM, 33, brown hair, blue eyes, likes to joke around, enjoys snowmobiling, collecting toys, seeks honest, sensitive SF, to enjoy what life has to offer. Ad#.8169

THINK ABOUT IT
Employed SWM, 40, 5'10", 180lbs., short hair, hobbies include good talks, sports, hiking, seeks well-groomed, honest SM, for friendship, possible relationship. Ad#.8436

FREE TO MEET
SWM, 29, outgoing, student, likes sports activities, the outdoors, seeking employed, nice, friendly SF. Ad#.8546

AVERAGE-LOOKING
Humorous SWM, 38, 5'8", brown hair, blue eyes, enjoys movies, cuddling, sports, looking for a church-going SF, who loves to cook. Ad#.3578

CERTAIN SOMEONE
Fun-loving SWM, 26, 5'8", 140lbs., enjoys music, movies, motorcycles, working on automobiles, seeks honest, attractive SF. Ad#.8509

FLORIDA IN WINTER
Friendly SWM, 55, 5'8", 210lbs., enjoys camping, fishing, golf, wishing for a compatible, considerate, unselfish SF. Ad#.3631

NOT INTO BARS
Average-looking SWM, 33, 6'2", slim, N/S, employed, enjoys skiing, camping, fishing, horseback riding, nature walks, seeks open-minded, honest SF, for possible relationship. Ad#.2588

READ THIS
Tall, slim SWM, 27, humorous, hobbies include writing songs, playing guitar, seeks honest, caring, loving, sincere SF. Ad#.1645

AN ARTIST
Happy-go-lucky SWM, 32, hobbies are collecting sports memorabilia, drawing, seeks trustworthy, caring, kind SF. Ad#.8876

LOADS OF FUN!
Open-minded SWM, 25, 6'4", 215lbs., dark hair, blue eyes, enjoys reading, seeks spontaneous, outgoing SF. Ad#.5829

FUN TO BE WITH
SWM, 39, 5'7", brownish-red hair, brown eyes, easygoing, fun-loving, loves cooking, sports, working with horses, seeks happy-go-lucky SM. Ad#.8618

I'LL SPOIL YOU!
SWM, 36, 6', 180lbs., brown hair, blue eyes, shy, friendly, enjoys skating, building models, wishing for a slim, trustworthy SF, with family values, who likes kids. Ad#.6447

HEART OF GOLD
SWM, 37, 6', blond hair, blue eyes, outgoing, likes to laugh, enjoys camping, hiking, sports, seeks friendly, trustworthy SF. Ad#.4066

READY TO ENJOY LIFE
Down-to-earth SW dad, 40, 5'9", 165lbs., enjoys the outdoors, skiing, camping, seeks honest, trusting, monogamous SF. Ad#.6979

READY TO SETTLE?
Fun-loving SWM, 35, 5'11", blond hair, blue eyes, enjoys camping, fishing, hiking, seeks honest, trustworthy, compassionate SF, who will be there for him. Ad#.5973

TAKE A CHANCE
SWM, 30, 5'8", 160lbs., honest, communicative, romantic, affectionate, enjoys TV, movies, music, seeks honest, outspoken, understanding SF. Ad#.3091

PERSONALLY YOURS
SWM, 34, 5'2", blond hair, blue eyes, humorous, optimistic, enjoys golf, tennis, weightlifting, seeks funny, open-minded, communicative SF. Ad#.1944

HAS A BIG HEART
Funny DWM, 32, 6', 170lbs., employed, likes doing reasonable things on the spur of the moment, looking for honest SF, willing to compromise and talk. Ad#.7295

HONESTY A MUST!
Outgoing, employed SWM, 37, 5'10", 200lbs., dark brown hair, blue eyes, enjoys long walks, movies, the beach, seeks fun-loving, romantic SF. Ad#.1340

SOUL MATE SEARCHING
SWM, 30, 5'11", 180lbs., brown hair/eyes, enjoys reading, music, movies, seeks honest, outgoing, sincere SM. Ad#.1983

YOU & I?
SWM, 41, 5'10", 160lbs., fit, athletic, romantic, honest, employed, enjoys working out, outdoors, movies, seeking honest, happy, physically fit, SF, 30-45, with similar interest. Ad#.9526

RELAXED PERSONALITY
Nice SWM, 28, 6'1", blondish hair, self-employed, enjoys golf, cooking, walking his dog, living life, music, seeks friendly, lively, straightforward SM. Ad#.9719

LET ME PAMPER YOU
Good-looking SWM, 37, slim, trim, brown hair/eyes, fit, employed, enjoys reading walking, sports, poetry, cooking, seeks trustworthy, fun SF. Ad#.4287

OLD-FASHIONED
Professional WWWM, 50, 5'8", stocky build, silver-white hair, blue eyes, romantic, enjoys antique cars, sightseeing, seeks witty, gentle, loving, average SF. Ad#.8324

COMPATIBLE INTERESTS?
Fun-loving WM, 28, 6'2", 210lbs., brown hair, blue eyes, self-employed, enjoys skiing, the outdoors, seeking easygoing, communicative M. Ad#.1749

SOFT-SPOKEN
Good-looking SWM, 39, 5'11", 163lbs., self-employed, enjoys fishing, camping, swimming, quiet times, sports, TV, music, seeks attractive SM. Ad#.8204

STOP! RESPOND!
SWM, 27, 5'5", 130lbs., brown hair, blue eyes, employed, enjoys art, photography, seeking SF, with a good personality, for fun times. Ad#.7809

STAYS IN SHAPE
SWM, 26, 5'10", fit, funny, friendly, fun-loving, enjoys sports, the outdoors, time with friends, looking for a spontaneous, outgoing, open-minded SF. Ad#.3274

TREAT YOU LIKE A LADY
SWM, 32, 5'10", 200lbs., enjoys biking, bowling, miniature golf, pool, photography, woodworking, seeking S mom. Ad#.2541

DEEP CONVERSATIONS
Spontaneous, open-minded SWM, 26, 5'11", 135lbs., light blond hair, blue eyes, enjoys reading, mountain biking, seeking honest, open-minded, spiritual SM, with integrity. Ad#.1237

SHY TENDENCIES
SWM, 29, 5'11", 175lbs., brownish-blond hair, employed, enjoys reading, cooking, antiques, seeks honest, caring SM, to share interests with. Ad#.9800

LIKES SPORTS
Witty, considerate, ambitious SW dad, 27, 6', 175lbs, employed, enjoys motorcycles, outdoor activities, seeks articulate, trustworthy, humorous SF. Ad#.4100

CLASSY DRESSER
Smart SWM, 36, 6', brown hair, employed, enjoys hockey, baseball, long walks, seeks attractive, well-groomed, neat, intelligent SF, for dating. Ad#.9573

ROMANTIC FINE DINER
Self-employed SWM, 41, 6', 185lbs., humorous, honest, enjoys cycling, skating, the outdoors, seeks nice, slim, cute SF, to share interests with. Ad#.9577

RIGHT FOR ME?
SWM, 25, 6', 175lbs., brown hair/eyes, employed, enjoys fishing, camping, martial arts, relaxing, friends, seeking clean, respectable, kind, caring SF, to explore life together. Ad#.7785

LONG TALKS AND WALKS
Easygoing SWM, 45, 6'1", brown-gray hair, blue eyes, medium build, laborer, enjoys playing guitar, dancing, dining, movies, seeks fun-loving SF. Ad#.8684

AVID VIDEO BUFF
Humorous SWM, 35, 6', 175lbs., dark hair, brown eyes, employed, enjoys gardening, fishing, hiking, reading, seeks honest, open, sharing SF. Ad#.8913

FUN TO BE WITH
Outgoing SWM 32, 6'5", blond hair, blue eyes, enjoys sports, fishing, boating, hunting seeks fun, outgoing SF. Ad#.4967

GET TO KNOW ME
SWM, 26, 5'6", 150lbs., dark curly hair, green eyes, employed, enjoys cooking, seeking easygoing SM, for possible relationship. Ad#.8636

MR. MOM
SW Dad, 40, slim, brown hair, green eyes, mustache, bubbly, humorous, likes art, movies, bingo, seeks good woman, SF, goal-oriented, respectful. Ad#.9919

MAKE A MOVE!
Good-looking, happy SWM, 25, 5'10", 180lbs., brown hair/eyes, employed, enjoys biking, jogging, walks, movies, seeks very honest SM. Ad#.9910

REAL OPTIMIST
SWM, 36, tall, brown hair, green eyes, mustache, humorous, fun-loving, enjoys reading, music, the outdoors, seeks honest, monogomous, fun SF. Ad#.4504

TALK TO ME
Shy, quiet SWM, 39, 6'3", 190lbs., blond hair, blue eyes, self-employed, enjoys sports, outdoor activities, seeks honest, caring, affectionate, romantic SF. Ad#.9871

HOPELESS ROMANTIC
Optimistic SWM, 35, 6'2", 188lbs., blue eyes, enjoys fine dining, the outdoors, fireplaces, good bottle of wine, seeks SF, who likes to laugh, have fun. Ad#.4404

SEEKS HONEST GUY
Levelheaded SWM, 28, 5'9", 150lbs., blond hair, police officer, enjoys boating, skiing, biking, motorcycles, seeks honest, open-minded, down-to-earth SM. Ad#.3697

MARRIAGE-MINDED
SWM, 35, 6', 210lbs., blue-eyed blond, fun-loving, likes laughter, billiards, bowling, boating, swimming, seeks honest, trustworthy SF. Ad#.6128

REALLY RELIABLE!
SWM, 29, 5'10", brown hair, blue eyes, quiet, shy, kind, gentle, enjoys golf, bingo, walks, biking, cards, video games, seeks family-oriented, bright, caring, affectionate SF. Ad#.5415

ANY SPARE TIME?
SWM, 26, 5'9", 155lbs., brown hair, blue eyes, enjoys movies, exercising, computer fun, tennis, seeks honest, affectionate SF, for special times. Ad#.8986

HOPELESS ROMANTIC
Good-looking SWM, 25, 5'11", 160lbs., brown hair, blue eyes, self-employed, enjoys computers, boating, sports, quiet times, partying, seeks nice, fun, trustworthy, outgoing SF. Ad#.6768

VERY SINCERE
SWM, 46, 5'8", husky, generous, warm, caring teacher, likes volleyball, dancing, computers, seeks sincere, honest SF, with a sense of humor. Ad#.5650

HONEST RELATIONSHIP
Caring, considerate, humorous SWM, 28, 5'11", dark hair/eyes, enjoys music, sports, seeking honest, open SF, same interests, no head games. Ad#.9656

ONE SPECIAL GUY
Very outgoing SWM, 28, 6', 170lbs., blond hair, blue eyes, employed, enjoys sports, movies, trying new things, seeks attractive, adventurous SM. Ad#.9096

MUSCULAR BUILD
SW dad, 38, 5'11", blond hair, mustache, glasses, employed, enjoys cooking, golf, reading, working outdoors, sports, seeks straightforward, honest, communicative SF, likes kids. Ad#.2022

ENJOYS LIFE
SM, 27, 5'8", 140lbs., employed, enjoys electronics, movies, computers, seeks honest, sincere, caring, understanding SF, 20-35. Ad#.4415

All you need to know

To place a voice greeting call **613-247-7144 Ext. 12**, enter option 1, 24 hours a day!

To listen to ads or leave your message call **1-900-451-3959 Ext 12**, $2.19 per minute, enter option 1.

To listen to messages, call **613-247-7144 Ext. 12**, enter option 2, once every 7 days for **FREE**, or call **1-900-451-3959 Ext. 12,** $2.19 per minute, enter option 3, anytime.

To listen to or, leave a message for you Suitable System Matches call **1-900-451-3959 Ext. 12,** $2.19 per minute, enter option 3.

For complete confidentiality, give your ***Instant Mailbox*** number instead of your phone number when leaving a message. Call **1-900-451-3959 Ext. 12,** $2.19 per minute, enter option 3, to listen to responses left for you and find out when your replies were picked up.

To renew, change or cancel your ad, call customer service at **1-800-647-3782**.

Check with your local phone company for a possible 900 block if you're having trouble dialing the 900#.

If your ad was deleted, re-record your voice greeting, remembering **NOT** to use a cordless phone, leave your last name, address, telephone number or use vulgar language.

Your print ad will appear in the paper 7-10 days after you record your voice greeting.

M	Male	B	Black	D	Divorced
F	Female	H	Hispanic	C	Christian
W	White	A	Asian	S	Single
WW	Widowed	N/S	Non-smoker	G	Gay
NC	Native Canadian	♥	Double Dater		

Service provided by
Direct Response Marketing, Inc.
2451 Wehrle Drive, Williamsville, N.Y. 14221

SM JY 0102

Obituaries

CAMPEAU
Hubert

Mr. Hubert Campeau passed away at his residence on Thursday, November 14th, 1996, age 63 years. Dear father of Hubert; Ginnette; Francois; Jean-Claude; Jacqueline; Gilbert and Jules.

By prerequest of the deceased, there was no visitation.

A service in the memory of Mr. Campeau was held on Saturday, November 30th, 1996 at 11 a.m. in the Chapel of the Wilson Funeral Home.

The funeral arrangements were under the care and direction of the Wilson Funeral Home, 822 Pitt Street, Cornwall.

CHISHOLM
Carlyle

Passed away at the Cornwall General Hospital on Tuesday, November 5th, 1996.

Mr. Carlyle Chisholm, age 84 years, born in Williamstown. Beloved husband of Theresa Julien.

Dear son of the late John Chisholm and the late Florence Baker.

Loving father of John (and his wife Bernice) of Gloucester; Peter (and his wife Brenda) of Toronto; Murdock of Toronto; Donald and Malcolm of Vancouver, British Columbia.

Dear brother of Mrs. Kathleen Kellam of Brockville.

Loving grandfather of four grandchildren and one great grandchild.

Predeceased by four sisters.

The funeral was held on Friday, November 8th, 1996 from the McArthur Bros. & MacNeil Ltd. Funeral Home & Chapel, 428 Second Street East, Cornwall to Knox-St. Paul's United Church and to St. Andrew's United Church Cemetery, Williamstown. Reverend Terry Dunlop of Knox-St. Paul's United Church officiated.

The pallbearers were Jack Courville, Guy Poirier, Keith Travis, Andrew and David Chisholm and Richard Courville.

Mr. Chisholm was a retired purchasing agent for the Seaway Authority.

GATIEN
Irene

Passed away at the Hôpital Sacré-Coeur in Montreal, Quebec on Wednesday, November 27th, 1996.

Miss Irene Gatien, in her 81st year, born in Montreal, Quebec and formerly of Montreal.

Dear daughter of the late Henri Gatien and the late Alphonsine Martin.

Dear sister of Bernard Gatien (husband of Lilianne Henri) of Cornwall and Therese Gatien of Montreal.

Loving aunt of Eloise Gatien (Mrs. Andre Nepveu) of Montreal; Maurice Gatien (husband of Cynthia Grant) of Montreal; Dr. Raymond Gatien (husband of Suzanne Lemire) of Cornwall; Pierre Gatien of New York City; Marc Gatien (husband of Nicole Charbonneau) of Hawkesbury, Ontario and Paul Gatien (husband of Helene Villemaire) of Cornwall.

The funeral took place on Saturday, November 30th, 1996 from the Boulerice Funeral Home Ltd., to Nativity Co-Cathedral, Cornwall. Interment in Notre Dame Cemetery. Monsignor Rejean Lebrun of Nativity Co-Cathedral officiated.

The pallbearers were members of the Nativity Guards.

Miss Gatien worked for many years as a secretary for Otis Elevator in Montreal, Quebec.

ERICKSON
Gilbert

Mr. Gilbert Erickson passed away at the Janet MacDonell Pavilion on Friday, November 22nd, 1996. Beloved husband of Eliza MacDonald.

Dear son of the late Albert Erickson and the late Margaret Jensen.

Loving father of Bonnie (Mrs. Vincent Lozzo) of Ottawa and Pamela (Mrs. Ray Carson) of Alymer, Quebec.

Loving grandfather of three grandchildren and one great grandchild.

Predeceased by three brother.

A Memorial Service was held on Saturday, November 30th, 1996 in St. John's Presbyterian Church. Reverend Fred Rennie of St. John's Presbyterian Church officiated.

The funeral arrangements were under the care and direction of the McArthur Bros. & MacNeil Ltd. Funeral Home & Chapel, 428 Second Street East, Cornwall.

LEMIRE
Philias

Mr. Philias Lemire passed away at the Glen-Stor-Dun Lodge on Sunday, November 17th, 1996, age 95 years. Beloved husband of Alexina Prieur.

Dear brother of Laurentiene (Mrs. Bruno Meloche) of Dorion, Quebec.

Dear uncle of Rebecca Lynn Miller.

Dear son of the late Omer Lemire and the late Salome Secores.

Predeceased by one brother, Rosario Lemire and by seven sisters, Rosa Beaudreau; Beatrice Lemire; Isole (Mrs. Edward Allaire); Clementine (Mrs. Artel Gagne); Clarence (Mrs. David Murphy); Grazielle (Mrs. Methias Sabourin) and Fabiola (Mrs. Lionel Derouin).

By prerequest of the deceased, there was no visitation.

A private funeral was celebrated by Reverend Gerald Poirier, Chaplain of Versa Care, in the Chapel of the Wilson Funeral Home, 822 Pitt Street, Cornwall. Rite of Committal Nativity Cemetery.

LAUZON
Edgar (Carm)

Passed away at the Hotel Dieu Hospital on Monday, November 11th, 1996.

Mr. Edgar (Carm) Lauzon, aged 81 years, former Courtaulds Employee, Manager of Cornwall Community Credit Union, Member of the Cornwall Sports Hall of Fame.

Beloved husband of Regina Caron.

Father of Kenneth Lauzon (Florence); Bernard Lauzon (Susan); and Dr. Norman Lauzon (Barbara).

Brother of Theresa Duffy.

Also survived by eight grandchildren: Marc, Michel, Suzanne, Danielle, Ann Adrianne, Max, Justin and six great grandchildren.

Predeceased by his parents, John (Jack) Lauzon and Christeena Durochers and by six brothers, Herbert, Edward, Vincent, John, Leonard and Wilfrid.

A Mass for the repose of Mr. Lauzon was celebrated by Reverend Gary Ostler assisted by Reverend Laurier Rivet and Reverend Mr. Gordon Bryan at St. Francis de Sales Roman Catholic Church on Friday, November 15th, 1996 at 4:00 p.m.

The funeral arrangements were under the care and direction of the Wilson Funeral Home, 822 Pitt Street, Cornwall.

MacDONALD
Charlie

Passed away at Sandfield Place, 220 Emma Street, Cornwall on Saturday, November 30th, 1996.

Mr. Charlie MacDonald, in his 98th year, born in Halifax, Nova Scotia, and formerly of 1450 First Street East.

Dear son of the late John R. MacDonald and the late Alice Murphy.

Beloved husband of Stella Boudreau.

Dear father-in-law of Lise MacDonald of Dorion.

Loving grandfather of Wayne, Lorraine and Valerie and loving great grandfather of Charlie Jr., John Jr., Ryan and Catherine.

Also survived by many nieces and nephews.

Predeceased by one son, John MacDonald.

The funeral took place on Monday, December 2nd, 1996 from the Boulerice Funeral Home Ltd. to St. Peter's Church, Cornwall. Interment in St. Andrew's Cemetery. Reverend George Maloney of St. Peter's Church officiated.

The pallbearers were members of the Nativity Guards.

Mr. MacDonald was a retired fire fighter from Halifax, Nova Scotia.

SALON FUNÉRAIRE LTÉE
BOULERICE
FUNERAL HOME LTD.
Family Owned & Operated Since 1954


Richard Bray
Owner
Funeral Director


Adèle Bray
Owner


Marc Bray
Assistant Manager

DEDICATED TO SERVE

218 Montreal Rd. Cornwall - 932-5455 or 931-3591

Canadian Independent

WE CARE
Whittaker Bros. Florist
est. 1888
304 Baldwin Ave.
933-2462
24 Hour
Answering Service

salon funéraire
wilson
funeral home
Cornwall Ltd.


RONALD WILSON
Director

822 Pitt Street
938-3888

When You Need a Haven...

"Turn To A Friend."



"When Jack died, I was devastated. I think the only thing that got me through those first days was the concern and compassion of my family and friends.

After the services, they wanted to host a meal, but I couldn't face the thought of going to a restaurant — my grief was too personal to put on public display. I was so grateful that my friends at Lahaie and Sullivan had the foresight to add a reception area. We could all be together without being in public."

32 YEARS 1964 • 1996

LAHAIE & SULLIVAN
CORNWALL FUNERAL HOMES

EAST BRANCH • 614 First St. E.
933-2841

WEST BRANCH • 20 Seventh St. W.
932-8482

We recognize that everyone has special needs, and each individual is different. At Lahaie and Sullivan, all our programs and services are designed to meet your needs, whatever they may be. That's one of the reasons we added our Reception Centre, to offer friends and families a place to gather to renew their bonds.

Since our Reception Centre opened, many people have found peace and solace in its restful decor and quiet dignity. The Reception Centre offers a number of amenities and can be used for a catered meal or simply as a gathering place — **at no additional charge.**

"At Lahaie and Sullivan, we recognize that there is an immeasurable difference between adequate and excellent - especially when referring to caring for your loved ones. For 32 years, we have been the friend you could turn to with the added comfort of excellence."

Night N' DAY

Entertainment - Special Events & Restaurant Review - By Bill Gallant

Well here we are into a new month in the all new 1997. I trust everyone enjoyed some form of celebrating while ushering in the New Year, free of headaches or hangovers. Some may wish to slow down the pace for a while and concentrate on your resolutions What did you promise yourself that will make you a better person? Quit smoking? Drive more cautiously? Lose weight? Good luck to whatever your resolve. Mine was simple and can be summed up in two words. *GO SLOW.* No more rushing around or making snap decisions or judgements. If you should see me someday this month, please help me to stick with my promise. Be prepared though if I look like, or move like, a sloth. Just call me "Go Slow Joe" from now on.

The month of January is certainly a busy one. Sports fans can tune in the ***NHL ALL-STAR GAME*** in a couple of weeks, the ***SUPER BOWL*** from New Orleans, or the usually exciting battle for NHL Playoff positions all this month. The annual ***QUEBEC WINTER CARNIVAL*** also begins on January 31 for 17 days.

THE CORNWALL COLTS have a home game at the "Si" this coming Tuesday night at 7:30 pm against Kanata and then another "homer" on Thursday with Hawkesbury.

Entertainment continues at the ***GLENGARRIAN PUB*** with the Cape Breton Barbarians appearing on Saturday, January 4th; Hadrian's Wall on Friday, January 10 and Jagger on Saturday January 11.

There's a terrific breakfast planned for the ***R.C.A.F.A.*** on Water Street for Sunday, January 12th, starting at 9:00 am. All welcome.

The following may seem to be late in coming, but remember I'm a "go slow" guy now. Anyway, here are a few things I'm hoping to see happen in this New Year:

- instead of spending millions of dollars on moving city hall into the Complex... could we at least spend just a few dollars to dismantle or paint over the Aces sign? It continues to be a sad reminder of the millions we squandered.
- will the stubborn Freeholder, and equally hard-headed Mayor Martelle, please settle their childish personal battle and start sharing some positive communication.
- it's good to hear that some of the "Let's Get Growing - Floral Project" items are to be piecemealed this year, but when is the full project, as presented, to be seriously considered again as the true tourist attraction it was intended to be? Many are asking for a serious second look at the original plan, which included a complete floral plan for Lamoureux Park and many affordable attractions for Guindon Park and other city areas.
- and we can't help but wonder aloud again about that frustrating traffic snarl that still exists at Ninth Street and Brookdale. Will 1997 see at least a flashing green light installed to allow a few vehicles to exit from the mall?

Thank you to the News publisher for allowing me this departure from the usual format of this feature.

Now I must deliver this to the production crew at Seaway News, but in my new "go slow" attitude I think I'll just wait for a helpful gust of wind to come along and help me get there on time.

Until next week, or whenever, G'Day and G'Night.

CHEVROLET Marcel Belanger's CORNWALL MOTOR SALES GEO

LARRY GAULT - Sales and Leasing Consultant

Brookdale Ave & Hwy. 401 (613) 933-3000



NOW AT LEON'S

BOXING WEEK SALE CONTINUES

Hurry in! You've waited 52 weeks for the lowest prices of the year!

Don't miss all the amazing low, low prices throughout our huge showrooms. Here are some examples!





BIG BOXING WEEK SAVINGS ON *ONE ONLY, DEMO MODEL, DISCONTINUED* AND *AS IS* ITEMS.

	Reg. Price	SALE PRICE
Set of 3 TABLES #25505928	SOLD $400	$99
WALL UNIT #38088502	$279	$179
RECLINERS	from	$149
SOFA BEDS	from	$399
VCRs	from	$199
19" TV's	from	$299
39" MATTRESSES	from	$139
2 pc. SOFA & CHAIR (demo) #79010466/10482	$1528	$1299
2 pc. SKLAR SOFA & CHAIR #07019802/92526	$1848	$1498
JVC 50 Watt Mini (as is) #8024340	$999	$799
JVC 31" Nuvision TV (demo) #08034632	SOLD $1799	$1696
JVC 25 Watt Mini Stereo #080M0511	$599	$499
Green Leather LOVE SEAT #05105742	$1799	$1499
LazyBoy LOVE SEAT (demo) #231M1772	SOLD $1698	$1499
3 pc. SOFA/CH/LOVE #527M0444/M4828/M8564	$1847	$1447
SOFA BED (discontinued)	$699	$549
BEDROOM SET (dresser, mirror, chest) #07703374/90/82	$1299	$999
Corner Nook, Table, Chairs & Bench (as is)		$499
2 pc. Blue Cupboard #48206178/06186	$459	$299

plus many, many, many more



RCA 27" Diagonal ColorTrak™ Television
- Colour Picture-in Picture
- Optimum Contrast Screen
- Master Touch® Universal Remote (43 Button)
- Broadcast Stereo with dbx
- Multi-Language On-Screen Display

#420M2896



RCA 31" Diagonal ColorTrak Plus™ Stereo Monitor-Receiver
- VHP (Very High Performance) Picture Tube
- Optimum Contrast Screen
- Comb Filter
- Master Touch® Universal Remote (39 button)
- Broadcast Stereo with dbx
- Multi-Language On-Screen Display
- Commercial Skip

#42090738



GREAT VALUE!

Admiral



Large Capacity Washer *with 4 wash cycles, 3 wash/rinse temperature settings,3 water levels and bleach dispenser.*

Large Capacity Dryer *with 3 cycles, super wide opening door and 2 temperature settings.*



SPACIOUS 18 CU. FT. FRIDGE
Energy efficient 2 full width cantilever shelves, easy glide rollers.



plus NO INTEREST NO MONTHLY PAYMENTS until 1998

on absolutely everything in the showroom

WE DIDN'T INVENT BOXING DAY ... WE JUST MADE IT BETTER!

- FIRST COME FIRST SERVED
- ALL ITEMS AVAILABLE WHILE QUANTITIES LAST
- NO PHONE ORDERS
- NO DEALERS PLEASE

*OAC. All applicable taxes and a processing fee of $45 is ude at the time of purchase (eg. $2000 purchase with $45 PF equals an APR of 2.25%). All items available while quantities last. Prices, items and conditions may vary according to region.

Leon's SINCE 1909

- NOT APPLICABLE TO PREVIOUS PURCHASES

136 FOURTH ST. E. CORNWALL

932-2684

Selection may vary from store to store. Pick up discounts not available on some items. See store for delivery included areas. Balance due January 15, 1998. Not applicable to previous purchases and markdown items. See store for other convenient payment options.