SEAWAY NEWS

MAY 8, 1995 VOLUME 9, ISSUE 19 *SERVING CORNWALL AND AREA*



Wine, Cheese & Tee Time!

Golf season is now underway as the Ladies Division had their Wine & Cheese Sunday, April 30th, to start-off the season. Left, Linda Morin, Vice-President, Cynthia Marcino, Secretary, Teen Dancause, Assistant Social Convener, Terry Grant, President, Mabel McGowan, Social Convener, and Rita Desrochiers, Ladies Captain, were on hand for the annual event.

(Photo by Chris Brown)

Community Information Centre for Eastern Ontario

Info-Action is a toll-free accessible Community Information Centre where the public can call should they require information on any services that are available to them such as social, community, health, education, transportation, leisure, etc.

Information such as: a phone number to access old age pensions; how to reach a resource person of a certain organization; where to get home care for someone leaving the hospital; what services are available for a teenager with emotional problems; phone numbers for food banks; which services are available for couples in need of counselling; if transportation is available for medical treatment outside the city; if a Gambler's Anonymous group exists in the area; are there any places where used children's clothing and furniture are available; who to contact for literature on Alzheimer's disease; are there any babysitting services in the area; where to find help for a person suffering from bulimia; and more.

Info-Action is a non-profit community service offered by the Prescott-Russell Community Services Planning Council. For the past five years Info-Action has been providing the people of Prescott-Russell, through the use of a toll free number, with up-to-date information on all community and social services that are offered to the public.

Because of the success of Info-Action in Prescott-Russell, a partnership was created between the Prescott-Russell Community Services Planning Council and other organizations from the counties of Stormont, Dundas and Glengarry. As a result, funds were provided from Health & Welfare Canada in agreement with the Province of Ontario to form the Five Counties Community Information Centre, i.e. Info-Action. Info-Action will now be providing the three United Counties with this quality service as well as enhancing those services already provided in Prescott-Russell.

Info-Action is now a member of the Association of Community Information Centres of Ontario (A.C.I.C.O.) and is equipped with a computer based data system which allows the personnel to access pertinent information in seconds. As well, Info-Action produces various directories which will be made available to the public. For further information on these directories, or to place an order, call Info-Action at 1-800-267-0852. Staff members of Info-Action are at your service Monday to Friday from 8 am to 8 pm.

Skyrocketing Auto Insurance pg. 14



Sagel

Rollercoaster Ride For Colts pg. 1b



Boivert

BEN-DAV
AUDIO VIDEO
• SALES • SERVICE • INSTALLATION •



JVC
GR-EZ1
The All New
'95 VHSC Compact
Movie Making Made Easy
"The Logical Choice"
$599

MON. - WED. 9-6
THURS. - FRI. 9-9 SAT. 9-5
1315 Brookdale Ave. 933-7244

inside today...

Perspective.....14
Doug & Maggie.....16
Home Of The Week.....4b
Basic Black.....7b
Classifieds.....10b
Horoscores.....16b

CONCORD
35mm FOCUS FREE CAMERA



not exactly as illustrated

• BUILT-IN FLASH
• MANUAL FILM ADVANCE & REWIND
• FLASH READY INDICATOR
• WRIST STRAP INCLUDED

$19.99

INCLUDES: 1 KODAK GOLD PLUS 100 12 EXP. FILM PLUS 2 DURACELL "AA" BATTERIES



GIANT TIGER
837 Pitt Street

Betterliving PATIO ROOMS

MAY SPECIAL!
FREE Sky Light with every patio room!
(Offer ends May 31st)



FOR FRIENDS



FOR YOU & YOUR FAMILY!

• Wind & rain won't spoil the fun
• Bring guests in, keep insects out
• Entertain in style
• Great place for kids to play

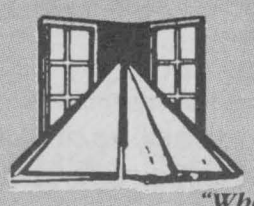

O. CHARLEBOIS
ALUMINUM PRODUCTS INC.
Windows - Doors - Awnings - Sidings
"Where Installation Makes The Difference"
64 Lefebvre Avenue, Cornwall 932-1571

WE'VE DONE IT AGAIN!!



ROBERT LABONTE
President

Last week, for the 3rd year in a row, Roy's was recognized as one of General Motor's Top Ten Dealers in Canada. This award is based on customer satisfaction, and is just one of the many reasons, we've been honoured with the President's Triple Crown Award 7 Times.

AND IT'S ALL THANKS TO YOU, OUR LOYAL CUSTOMERS!

WE TREAT YOU ROYALLY

NOUS VOUS TRAITONS ROYALLEMENT

Roy's
PONTIAC BUICK Cadillac GMC TRUCK CENTRE
7 TIME WINNER OF THE PRESIDENT'S TRIPLE CROWN
525-2300
HWY 34 GREEN VALLEY 1-800-267-7173

Sabourin Welcomes Election

Stormont, Dundas, Glengarry and East Grenville Provincial Liberal candidate Denis Sabourin welcomed the provincial election call recently.

"There are many issues to be addressed in this campaign and I look forward to meeting with the residents of the constituency to inform them of the Liberal position," said Sabourin.

Residents of Ontario will go to the polls on Thursday, June 8, 1995, to elect a new government.

The S.D.G. & East Grenville Liberal campaign will have offices set up in Kemptville, Chesterville and Alexandria.



SABOURIN

"I'm encouraged by the high level of support already being offered by volunteers," said Sabourin, "but this is a big riding and there are plenty of jobs for volunteers who still want to offer some time to this campaign."

Sabourin, who is a legislative assitant to M.P. Bob Kilger, added that "it is encouraging that our policy conferences held within this riding not only identified local issues but the recommendations put forward make up part of the provincial policy."

"At this time, residents of S.D.G. & East Grenville's greatest concerns are the lack of job opportunities, balancing the budget and protecting medicare, all issues that the Liberals have stated a clear position of positive action on," said Sabourin.

Noble Villeneuve, P.C. is the incumbent in this riding.

LOSE WEIGHT FEEL GREAT NOW!
Try it! It works!
With the Supplemental Diet Plan
TENNEN III
Fullerton Drug Store
170 Pitt St.
820 McConnell Ave.
Medical Arts Pharmacy
173 Montreal Road
1278 Pitt St.
For More Information and Locations Call:
1-800-361-4720
Controlled food intake and exercise are key components of weight loss. Tennen III dietary supplement capsules are part of the overall Supplemental Diet Plan and can provide essential vitamins and minerals which may be lacking with reduced food intake.

Help Us Catch A Thief

CRIME STOPPERS

Cornwall Area

Crime Stoppers needs your help in solving a theft from Ladas Your Independent Grocers located at 1 Water St. E., Cornwall.

The theft occurred on Feb. 9th, 1995 during the early evening hours while the store was still open. An employee was in the office but was called out to assist another employee. While she was out, someone gained entrance to the office and stole an undisclosed amount of money.

Dundas County

Crime Stoppers needs your help in solving a break, enter & theft from a Glen Stewart residence.

On the 7th of April between 1:00 am and 7:30 am, thieves broke into the shed next to the residence and stole a riding lawnmower with a 39 inch suspended mower deck, shift-on-the-go, and a pedal lift cutting height adjustment, 2 tone grey in colour with rust spots, 12 horsepower, with serial #200174323832. They also stole a Craig tape deck player and a tool chest full of tools.

Glengarry Area

Crime Stoppers needs your help in solving a break, enter & theft from a Dalkeith Road, Lochiel Township residence.

Sometime on March 26, 1995 thieves entered the residence and stole the following:

1) rifle single shot, 22 short calibre, make: Cooey, serial #755L+LR
2) motocross helmet, make: Bell, model: McGrath
3) 4 fishing poles and a large amount of fishing tackle
4) 2 weedeaters; trimmers
5) 2 McCulloch chainsaws
6) 1 large axe
7) 5 folding tables, 96"x30"
8) heavy duty battery charger & 7.2 volt charger
9) 2" water pump
10) 22 calibre pump BB handgun
11) garden roto-tiller
12) 3/8" hozer drill

If you have information on this or any other crime you may be eligible for a cash reward of up to 1,000 dollars. Remember, no call display, no recorded conversations, always anonymous.

Remember, we don't want your name but please give us your information. Call Crime Stoppers at 937-8477 and for long distance calls 1-800-265-8477.

ELECTION PROCLAMATION

Of which all persons are asked to take notice and to govern themselves accordingly. In obedience to Her Majesty's writs of election, directed by me to the Returning Officer in each electoral district, for the purpose of electing persons to represent the voters in the Legislative Assembly of Ontario, public notice is hereby given of the following in each electoral district.

CAN YOU VOTE?

Those persons who on Election Day are 18 years of age or older, are Canadian citizens, and have resided in Ontario for the 6 months preceding Election Day are eligible to vote. To vote, their names must be on the NEW LIST of VOTERS or on CERTIFICATES TO VOTE issued by the Electoral District Returning Officer. In rural areas, they may be vouched for on Election Day.

Door to door enumeration begins May 11th, 1995.

OFFICIAL NOMINATION OF CANDIDATES CLOSES

in the Returning Office of each Electoral District
Thursday, May 25th, 2 p.m.

ADDITIONS TO THE NEW LIST OF VOTERS

must be made before
8 p.m. of Wednesday, June 7th
Eligible voters missed during the Enumeration who wish to make sure of their vote must visit their Electoral District Returning Office to obtain a Certificate to Vote.
Monday to Saturday inclusive
10 a.m. to 8 p.m. beginning May 18th

The phone numbers for Electoral District Returning Offices are available from Directory Assistance. If you require information specific to your Electoral District, ask for *"Elections Ontario"* and then the Electoral District by name.

If you have friends or relatives who have difficulty reading, please make them aware of the information in this notice.

GOD SAVE THE QUEEN
Given under my hand, at Toronto, Ontario
Warren R. Bailie, CHIEF ELECTION OFFICER

Published by the Office of
the Chief Election Officer of Ontario

ADVANCE POLLS

Voting Hours 11 a.m. until 8 p.m.

THURSDAY, SATURDAY, MONDAY
June 1st, 3rd and 5th
at locations chosen for ease of access, or at the Office of the Electoral District Returning Officer from **Saturday, May 27th to Tuesday, June 6th,** Sundays excluded.

Advance Poll locations will be advertised at a later date.

ELECTION DAY

Thursday
JUNE 8th, 1995
Voting Hours 9 a.m. until 8 p.m.
In the Electoral Districts of Kenora and Rainy River
Voting Hours 8 a.m. until 7 p.m.

FOR GENERAL ELECTION INFORMATION, CALL:
TORONTO AREA 416-754-VOTE (8683)
OUTSIDE TORONTO 1-800-668-2727

Elections Ontario
A non-partisan Agency of the Legislative Assembly
KEEPING YOU INFORMED
P/36

THE VILLAGE GREEN
Flower & Gift Shop
UNIQUE GIFT IDEAS FOR MOTHERS DAY
AREA WIDE DELIVERY
MORRISBURG PLAZA
543-2566

LET ME DESIGN YOUR NEXT AD!
The Seaway News reaches over 29,000 homes each week. Let me design an ad for your business.

CALL ME TODAY FOR DETAILS
BILL DOHERTY
Sales Representative
SEAWAY NEWS
329 2nd St. W., 933-0014

CHRISTIANITY ALIVE



By Bob Burgess, Pastor
New Life Covenant Church
(A Spirit-Filled New Testament Church)

"For whosoever shall call upon the name of the Lord shall be saved."

Romans 10:13

Some 2,000 years ago, Jesus died on a cross and paid the great price for our salvation (yours and mine). Isn't it strange that man refuses to accept the freely offered gift of salvation, yet excuses himself by blaming God for his wretched condition and accuses Him of being unjust. While rejecting the remedy, he holds the "Doctor" responsible for his sickness.

An atheistic barber, walking through the city slubs with a minister, remarked, "This is why I can't believe in a God of love. If He is as kind as they say, why does He permit all this poverty, disease, and squalor? How can He allow these poor people to be addicted to dope and other character-destroying habits?" The minister was silent until they met a man who was especially unkempt and filthy. His hair was hanging down his neck, and he had half an inch of stubble on his face. Then the preacher was ready with his response: "You can't be a very good barber or you wouldn't allow a man like that to continue living in this neighbourhood without a haircut and a shave." Indignantly the atheist answered, "Why blame me for that man's condition? I can't help it if he's like that. He has never given me a chance. If he would only come to my shop, I could fix him up and make him look like a gentleman!" Giving the barber a penetrating look, the minister said, "Then don't blame God for allowing these people to continue in their evil ways when He graciously invites them to come to Him and be saved. They are slaves to sin and evil habits because they refuse to accept the One who died to save and deliver them."

The barber saw the point. Do you?

Thoughts for this Week:

1. He possesses all things who knows the creator of all things

2. Believe in the Lord Jesus Christ and thou shalt be saved and thy house (Acts 16:31)

3. What you do with Christ now will determine what God will do with you later.

Remember that God loves you! He really, really does.



OIL CHANGE $14.95*
Includes 4 Litres of Oil & Filter *Most Cars
CLASS 'A' MECHANIC ON DUTY
• BRAKES • SUSPENSION • SHOCKS • FRONT END
• EXHAUST SYSTEM • RADIATORS
• GAS TANKS • HEATERS • AIR COND. • TUNE-UPS
Guy's Radiator & Auto Centre
633 Pitt St., Cornwall 932-1109

COLOURING CONTEST

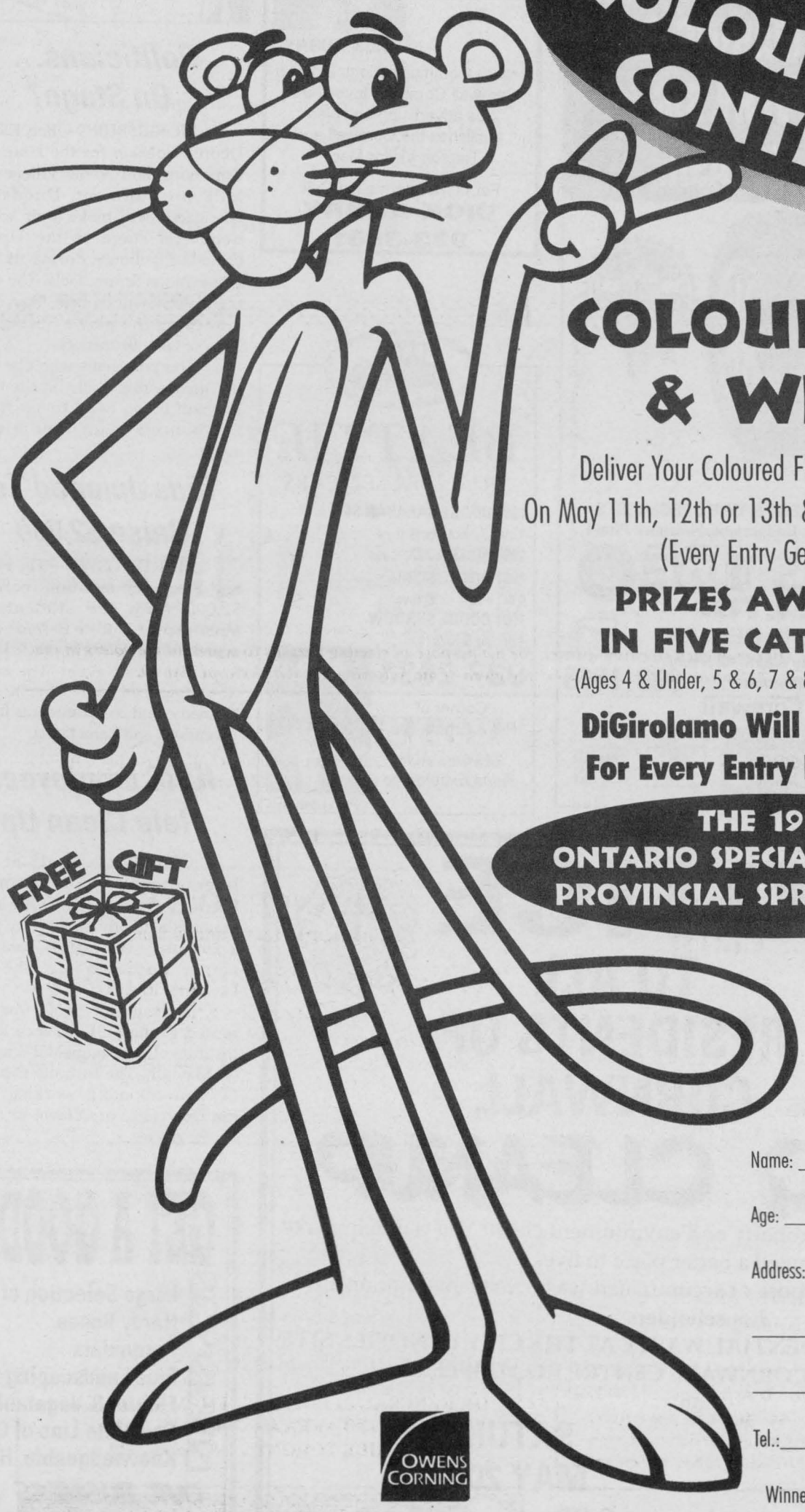

COLOUR ME & WIN!

Deliver Your Coloured Flyer To Our Store
On May 11th, 12th or 13th & Receive a **Free** Gift
(Every Entry Gets One!)

PRIZES AWARDED IN FIVE CATEGORIES
(Ages 4 & Under, 5 & 6, 7 & 8, 9 & 10, 11 & Over)

DiGirolamo Will Donate 50¢ For Every Entry Received To

THE 1996 ONTARIO SPECIAL OLYMPICS PROVINCIAL SPRING GAMES
(up to $500.00)

Name: _____
Age: _____
Address: _____
_____
_____
Tel.: _____

Winners Announced Tuesday, May 16, 1995

DiGirolamo BUILDERS SUPPLIES
(613) 937-0335
423 Tollgate Rd., Cornwall, Ont.

Potholes?
Driveway Repair?
PATCH-IT
937-3384

VCR
Cleaning Special
$19.95
Bill MITCHELL TV & Radio
Where Service Makes The Difference
1410 Pitt St. N. 933-3133

Cancer can be beaten.
Please give generously.
CANADIAN CANCER SOCIETY | SOCIÉTÉ CANADIENNE DU CANCER

COMMUNITY DIGEST

***MOUNTAIN DISTRICT HIGH SCHOOL** and North & South Mountain Continuation School Reunion July 7,8,9, 1995 in South Mountain. For tickets and info call Bob Weagant (613) 989-2823 or Richard Gilmer (613) 989-5397

***MULTIPLE SCLEROSIS SOCIETY OF CANADA,** Cornwall & District will hold their meeting WEDNESDAY, MAY 10TH at 7:30 p.m., 1315 Second St. East. All interested persons are welcome and for further info call Joan Pearson 932-2572 or 938-6777

***THE SEAWAY M.E./FM SELF HELP GROUP** will proclaim May 12th as National M.E. (Chronic Fatigue Syndrome) and FM (Fibromyalgia). "The Puzzling Twin Syndromes" to be presented on Cable 11, May 11th at 7:30 p.m. and May 12th at 11 a.m. For more info call Sheila 933-8601



INCREDIBLE SAVINGS ON THE TIRE THAT'S MAKING A VERY BIG SPLASH.



MICHELIN MX4

Michelin quality and performance on dry, wet or snow covered roads.

From: $81.41

ROAD HAZARD PROTECTION 5 years

* FOR TERMS AND CONDITIONS SEE WARRANTY CERTIFICATE.

BRAKES, SHOCKS, WHEEL ALIGNMENT & TIRE SPECIALISTS
Authorized Dealer For Michelin, Uniroyal, Bridgestone, Firestone, Pirelli

CORNWALL TIRE SERVICE LTD.

CORNWALL'S #1 TIRE DEALER

HOURS: Monday thru Friday 8 a.m. till 5 p.m.
Saturday 8 a.m. till noon

933-0363 933-1515

428-11th St. W., Cornwall

25 YEARS OF QUALITY SERVICE

Zeller's MORE

The Bay

MICHELIN
BECAUSE SO MUCH IS RIDING ON YOUR TIRES

Transit Communications Ltd.



DICK AUBRY

Transit Communications Ltd. is a Cornwall Company involved in bus advertising and also publishes the Cornwall and Region Visitor Map.

For More Information Call:
DICK AUBRY
933-3561

BEATTIE
QUALITY USED CARS

1994 DODGE CARAVAN SE
6 cyl., 7 pass., air & toys
1994 MAZDA 323, auto
1991 DODGE SPIRIT
4 dr., auto., air & toys
1991 DODGE SHADOW
4 dr., air & toys

937-0033

Corner of Pitt & Emma Sts.

24 years Auto Sales Experience



Ron Leduc

NOTICE

TO ALL RESIDENTS OF CORNWALL



SPRING CLEANUP

Take pride in keeping your property and environment clean! You can help make Cornwall a better place to live.

The City will help you dispose of accumulated waste items by offering all householders:

FREE DISPOSAL OF RESIDENTIAL WASTE AT THE CITY LANDFILL SITE LOCATED AT CORNWALL CENTRE ROAD WEST

on

SATURDAY
MAY 13, 1995
8:00 am - 5:00 pm

SATURDAY
MAY 20, 1995
8:00 am - 5:00 pm

Householders are reminded that large items such as old mattresses, furniture, etc. are accepted for collection with regular garbage pickup.

FOR SPECIAL COLLECTION OF "WHITE GOODS" (scrap refrigerators, freezers, stove, dryers, hotwater tanks, etc.) and scrap tires, please call:
ENVIRONMENTAL SERVICES at 937-1777
or
PROPERTY STANDARDS at 932-6252 ext. 323



Politicians... On Stage?

MORRISBURG – Bob Kilger, Deputy Speaker for the House of Commons, and Noble Villeneuve, MPP for Stormont, Dundas & Glengarry, will make their acting debut on stage at the Upper Canada Playhouse during its 2nd Honeymoon Spring Gala. The one-night show will be held May 27th, launching the play's Spring '95 Tour of New Brunswick.

The politicians won't be taking their acting skills on the road but will be on hand to assist the Playhouse's main fundraising event.

Kids Jumped To Raise $2,000

MARTINTOWN – The Heart and Stroke Foundation received $2,000 from the students at Martintown Public School who raised the funds during their Jump Rope For Heart event. The event was organized by teacher Kieran Kennedy, and co-op students Jamie Thompson and Lana Jarvo.

IDRC Employees Help Clean Up

OTTAWA – Staff at the International Development Research Centre (IDRC) are celebrating their 25th anniversary with a 25-hour bike-a-thon to raise money to clean up the St. Lawrence River.

A cheque for $4,500 was presented to the St. Lawrence River Institute of Environmental Sciences on May 4th. The Institute is based in Cornwall and is working with the University of Ottawa to clean up the river.

Farmer's Co-Op Hits $3 Million

CASSELMAN – The Seaway Valley Farmer's Energy Co-Operative has topped the $3-million equity mark for its proposed ethanol production facility in Cornwall, enabling the Co-Op. to now receive matching Provincial funds by way of a jobsOntario Community Action grant. The province's commitment to this grant was announced earlier this month by Elmer Buchanan, Minister of Agriculture, Food and Rural Affairs (OMAFRA).

With this $3 million comes a total Co-op membership of almost 1,300, which represents approximately 65 per cent of the available members. Total membership stock offering is $5 million.

The investment campaign is raising equity for a new $40-million-plus ethanol plant the Co-Op is planning for Cornwall.

Alexandria Businesses Merge

ALEXANDRIA – Alexandria Builders Supplies and Menard Lumber of Alexandria have merged together, becoming one of the county's largest hardware and building supplies retailer.

The former competitors united under the name ABS and will remain associated with Home Hardware. The new business, located at the ABS's store on Main Street South, will engage 18 full-time employees.

Grenville Park Given Extension

MORRISBURG – An agreement to extend the lease of Grenville Park for a further five years was recently signed by The St. Lawrence Park Commission and Marianne and Larry Cooper.

The Provincial Cabinet approved an Order-In-Council on March 22, 1995 authorizing The Commission to renew the lease for a further five years at Grenville Park. In the spring of 1991, the original lease was awarded to the Coopers, who operated the park on a year-to-year basis until 1994. They were chosen as the successful promotors for the partnership operation of Grenville Park following a public proposal call in 1990.

Grenville Park is located off Hwy. #2 (Exit 721 south off Hwy. 401), 5 km east of Prescott.

GET A GOOD THING GROWING!

- Large Selection of Trees, Shrubs & Evergreens
- Hardy Roses
- Perennials
- Free Landscaping Ideas
- Flower & Vegetable Plants
- Complete Line of Gardening Equipment
- Knowledgeable, Helpful Staff

OUR BUSINESS IS GROWING FOR YOU!

MOTHER'S DAY GIFT IDEAS & GIFT CERTIFICATES



Marlin Orchards & Garden Centre

Hwy. 2 just east of Cornwall

931-1213

Brookshell's ANNUAL SPRING CLEAROUT



BELIEVE IT!!!

This Sale & This Sale ONLY

Buy A Brand New 95 Automobile starting at $8995*



PLUS



BUY A NEW OR USED VEHICLE during the sale and get FREE OIL CHANGES for one year!!!





DRASTIC PRICE REDUCTIONS!!

On every 1995 Firefly, Sunfire, Grand Am, Grand Prix, Bonneville, Skylark, Regal, Le Sabre, Roadmaster, Park Avenue, Jimmy, Sonoma Pick Up, Full Size Pick Up, Safari Vans, Transport and Sunrunner

4 DAYS ONLY!!

• WEDNESDAY MAY 10 noon - 8 pm • THURSDAY MAY 11, 9 am - 8 pm
• FRIDAY MAY 12, 9 am - 8 pm • SATURDAY MAY 13 9 am - 4 pm

OVER 150 NEW Pontiacs, Buicks and GMC Trucks and 50 USED VEHICLES MUST BE SOLD

NO HAGGLE, NO PRESSURE, NO STRESS!
Every Vehicle Priced and Clearly Marked on The Windows

FINANCE AND LEASING REPRESENTATIVES ON THE SPOT TO OFFER AGGRESSIVE FINANCING RATES

Winner 1994 1993 1992 President's Triple Crown

*plus frt., pdi, taxes, lic.

Brookshell PONTIAC BUICK GMC

CAN YOU AFFORD NOT TO SHOP AT BROOKSHELL??

Corner of 13th & Brookdale Ave.
932-1724

VITAMINS FOR HEALTH

Vitamin E helps aspirin prevent stroke

(NC)—In recent years, aspirin has received much attention for its ability to prevent stroke. Now scientists are saying that while aspirin by itself is beneficial, aspirin combined with vitamin E may be even more effective in preventing or reducing the incidence of stroke.

A stroke is caused by a clot in a damaged blood vessel. Aspirin appears to prevent blood platelets from sticking to each other in the blood stream. Vitamin E, on the other hand, seems to prevent platelets from sticking to the damaged walls of blood vessels.

Manfred Steiner of Memorial Hospital and Brown University School of Medicine, Rhode Island, says that patients who have experienced a small stroke have reduced their risk of having a complete stroke with aspirin/vitamin E therapy.

"When vitamin E is added to aspirin, a significant reduction—about 25%—in the subsequent development of strokes is found compared to when only aspirin is used," he says.

"We suggest that the administration of both agents, aspirin and vitamin E, which interfere with different steps of the process of blood clot development, provides a more effective reduction of clot formation."

Steiner says that "little strokes" that forewarn of larger ones can occur in anyone, male or female, or any age, but that they are most commonly found in persons over 60.

PONTIAC DEALERS ARE ALL STOCKED UP DURING THE

GRAND Slam EVENT

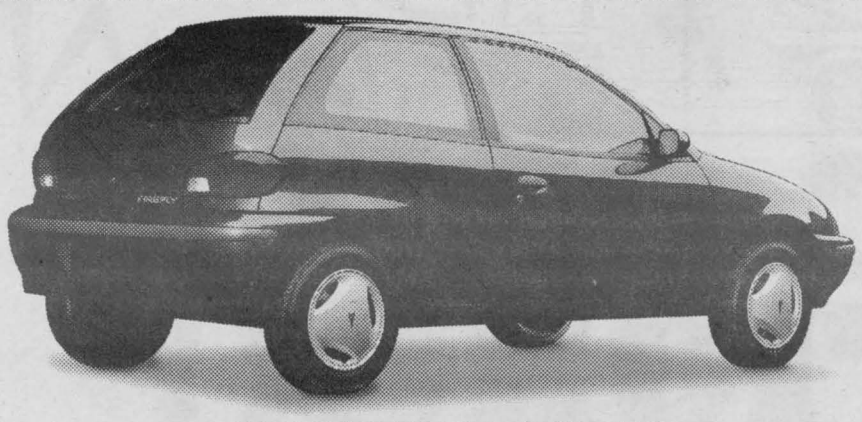

PONTIAC FIREFLY COUPE

INCLUDING DUAL AIR BAGS, 5-SPEED MANUAL TRANSMISSION, REMOTE MIRRORS AND MORE.

$179 OR ZERO DOWN PAYMENT $228

PER MONTH/36 MONTHS



PONTIAC SUNFIRE SE SEDAN

INCLUDING DUAL AIR BAGS, 4-WHEEL ABS, AUTOMATIC TRANSMISSION, AIR CONDITIONING AND MORE

$239 OR ZERO DOWN PAYMENT $349

PER MONTH/36 MONTHS

NO DOWN PAYMENT

FIRST LEASE PAYMENT AND SECURITY DEPOSIT ONLY.



PONTIAC GRAND AM SE SEDAN

INCLUDING DRIVER'S SIDE AIR BAG, 4-WHEEL ABS, AUTOMATIC TRANSMISSION, AIR CONDITIONING AND MORE

$259 OR ZERO DOWN PAYMENT $379

PER MONTH/36 MONTHS



PONTIAC GRAND PRIX SE SEDAN

INCLUDING DUAL AIR BAGS, 4-WHEEL ABS, 4-SPEED ELECTRONIC TRANSMISSION, AIR CONDITIONING AND MORE.

$299 OR ZERO DOWN PAYMENT $434

PER MONTH/36 MONTHS

IMMEDIATE DELIVERY • BIG CHOICE • LIMITED TIME EVENT

GM CARDHOLDERS
Don't forget to use your GM card earnings toward the purchase of any GM vehicle.

BUILT FOR DRIVERS™
Priced Right!

AVAILABLE ONLY AT YOUR
PONTIAC Performance TEAM
PONTIAC BUICK GMC GM

SMARTLEASE
Smart customers use SmartLease. Talk to us about custom-designing a lease plan to fit your specific needs. You can pay zero down, lower your monthly payments or use your trade-in. We can tailor your lease any way you want.

*Based on a 36 month lease for Firefly/Sunfire/Grand Am/Grand Prix equipped as described for payments of $179/$239/$259/$299/month, a minimum downpayment of $1,044/$2,810/$3,299/$3,395,$500/$595/$595/$760 freight and $300/$300/$300/$350 security deposit are required for 36 month Smartlease Rates as shown. For zero downpayments (freight is included), a security deposit of $300/$425/$450/$500 is required. Some mileage conditions apply. License, insurance and taxes not included. Offer applies to 1995 new or demonstrator models. Dealer order or trade may be necessary. Dealer may lease for less. See your Dealer for details. †Subject to GM Card Program Rules. TD and GM are licensed users of marks. TM Registered Trade Mark of General Motors Corporation, TD licenced user.

Summer Theatre Looking For Volunteers

Glen Productions will be presenting summer theatre this season at The Glen building under the direction of Artistic Director, Claude Jesmer. This will be Claude's third season of summer theatre. The last two seasons were back in 1988 and 1989. Also new to this venture is Mary Sanborn who will be directing the second show on the schedule.

Both directors will require people to perform, work on production and help with mega jobs.

An informal meeting to discuss plans is scheduled for Monday, May 15th at 7 pm at The Glen building (behind the Si Miller Community Arena).

Anyone interested in getting involved is welcome to attend. Call ahead to register or just show up.

Although the plays to be presented are not definite, "Vital Signs" and "Arsenic and Old Lace" are being considered.

For additional information, please call Claude Jesmer at 933-1342.

COMMUNITY DIGEST

***CAMP KAGAMA** will hold a "Workday" on Saturday, May 13th. Friends of Camp, and anyone interested in learning more about Kagama is invited to come and help out around the facilities, cleaning, painting and minor repairs. For more info call Keith Brownell 537-2576

QUALIFIED VOTERS

Be Sure of Your Vote

JUNE 8th, 1995

You can help make sure YOUR NAME is on the NEW LIST of VOTERS for the Ontario Provincial Election.

If you are eligible and wish to vote, it's up to you to make sure your name is on the NEW LIST of VOTERS. You must answer (or provide the information for someone else to answer) the questions the Enumerators will be asking. This will make sure your name does appear on the NEW LIST of VOTERS so that you can vote.

CAN YOU VOTE ON JUNE 8th?

These are the questions the Enumerators will ask:

(1) On Election Day will you be 18 years of age or over?

(2) On Election Day will you be a Canadian Citizen?

(3) On Election Day will you have resided in Ontario for the preceding 6 months?

(4) On Election Day will you be a resident at this address?

They should also ask if there are other eligible voters resident at your address.

WHAT YOU SHOULD KNOW ABOUT ENUMERATION

The two Enumerators who will soon be calling at your door should produce their appointment form and identify themselves and the purpose of their visit.

If you are at home, or if someone else can answer their questions, the Enumerators will complete a Form 301 for you and for any other qualified members of the household. The names of all eligible voters should then appear on the NEW LIST of VOTERS.

If they miss you on their first visit, they will be making other visits or "call backs". Please give them access in order to help make sure the NEW LIST of VOTERS is as complete as possible.

The phone numbers for Electoral District Returning Offices are available from Directory Assistance. If you require information specific to your Electoral District, ask for *"Elections Ontario"* and then the Electoral District by name.

FOR GENERAL ELECTION INFORMATION, CALL:
TORONTO AREA 416-754-VOTE (8683)
OUTSIDE TORONTO 1-800-668-2727

If you have friends or relatives who have difficulty reading, please make them aware of the information in this notice.

Published by the Office of the Chief Election Officer of Ontario
Warren R. Bailie, CHIEF ELECTION OFFICER

Elections Ontario

A non-partisan Agency of the Legislative Assembly
KEEPING YOU INFORMED

DOES YOUR CHILD REQUIRE EXTRA HELP WITH READING OR MATH?
WE PROVIDE
✓ 4 Step Tutoring Process
✓ Individual Attention
✓ On Going Evaluations
✓ Our Program Incorporates Autoskill Reading and Math Facts Software
✓ Levels from Jr. K to Gr. 12
PLEASE CALL
READ FIRST
931-2995

Financial Focus with Midland Walwyn

Retirement Options: The Self Directed RRIF

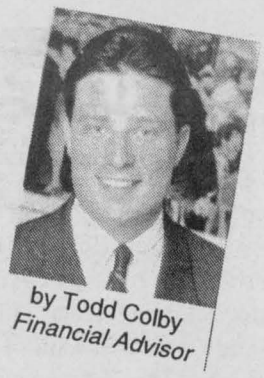

by Todd Colby
Financial Advisor

The Registered Retirement Income Fund (RRIF) has been around since 1978, but until significant changes were made in 1986 and again in 1992, it was not a particularly popular retirement option. The way the plan now works, you must select an RRSP maturity option before December 31 of the year you reach age 71. If you don't, , your RRSP will be automatically de-registered in the following year, and the entire amount will be fully taxed.

There are several RRSP maturity options to consider: take your RRSP plan in cash, transfer your RRSP funds to an annuity, transfer your RRSP funds to a RRIF or a combination of the above. Our focus here will be on the third option, transferring RRSP funds to a RRIF.

Although you may transfer your RRSP to a RRIF at any age, it is recommended to delay as long as possible in order to accumulate tax deferred savings in your RRSP for as long as you can.

What is A RRIF ?

A RRIF is a maturity option which provides for the repayment of accumulated retirement savings plan assets. While a RRIF shares many features of an RRSP, it actually works in reverse. The difference is that you use an RRSP to accumulate, but you use a RRIF to provide a source of retirement income from those savings. In short, instead of making tax deductible contributions to an RRSP, you make fully taxable annual withdrawals from a RRIF.

The Self Directed RRIF

Transferring your RRSP assets into a RRIF enables you to continue to enjoy both the benefits of a tax shelter and direct control over your own financial destiny. The Self Directed RRIF allows the flexibility to assemble and alter an investment portfolio from a wide variety of investments, and permits you to withdraw (within specified minimums) a customized retirement income stream that meets your individual needs.

The Self Directed RRIF is essentially a tailor made portfolio to provide a variety of income options as well as periodic lump sum withdrawals, if necessary. The federal government regulates which investments you may hold, and the minimum amount of income you must withdraw each year.

Income from your RRIF must be withdrawn each year, except the year in which you establish your RRIF. Your income withdrawals may be made monthly, quarterly, semi-annually or annually, and lump sums may be taken out at any time. However, income from a RRIF is taxable as it is paid, and withdrawals in excess of the minimum are subject to a withholding tax by Revenue Canada.

Advantages

While payment flexibility and inflation protection are two of the decided advantages of a Self Directed RRIF, tax deferral benefits,estate planning opportunities, control and flexibility, and subsequent opportunities to earn a higher rate of return, and the option of transferability are also important features to note.

At death, any remaining value of your RRIF forms part of your estate, and becomes taxable unless your spouse is named beneficiary. If your spouse is appointed beneficiary, he/she may choose to continue payments, or to take the value as a lump sum and be taxed.

A RRIF offers flexibility and control for tax and investment planning purposes, and, if handled correctly, can be your most valuable source of retirement income. If you would like to know more about setting up a RRIF, do not hesitate to call our Cornwall office at 938-7777.

PHARMACIE EASTCOURT PHARMACY
1380 Second St. E., Eastcourt Mall
PRESCRIPTIONS DAILY
We Process
• Ontario Drug Benefit • Assure Card Ontario Blue Cross
• WCB • Green Shield • Prudential • RX Plus
• DVA • Confederation Life
MON. - SAT.
9:30 a.m. - 9:00 p.m
937-0956

Open up the way to everyone.
Support
NATIONAL ACCESS AWARENESS WEEK
May 29 - June 4
Multiple Sclerosis

ADAMS COMPUTER
Invest In A Learning Experience
Upgrading Performed on Present Systems
HARDWARE and SOFTWARE
Installation and Sales
For Service and Quality Products
936-8357

Automotive Technicians
Secure your Future Now!
Today's technically advanced automobiles require automotive technicians with special skills in diagnosis and trouble shooting.
The Ontario Training Adjustment Board, through St. Lawrence College, sponsors a 32-week Modified Apprenticeship Program leading to the Automotive Technician Class A Certificate.
This program is an accelerated program which allows you to complete all in-school training towards your apprenticeship. While you learn, you will receive a training allowance or Unemployment Insurance benefits. You'll get plenty of hands-on training too!
Women, aboriginals and visible minorities are also encouraged to apply. To apply, call Laurier Roy, Ontario Training Adjustment Board (OTAB), Apprenticeship Client Services, (613) 938-9702
OTAB COFAM
Ontario Training and Adjustment Board
Conseil ontarien de formation et d'adaptation de la main-d'oeuvre
Applications accepted until June 2.
For further program information,
call Agnes Villeneuve,
St. Lawrence College,
(613) 933-4693, ext. 2225.

M. McDERMID INSURANCE & INVESTMENTS
Since 1979
14 3rd St. E.
Cornwall
938-9110
Fax:
936-0907

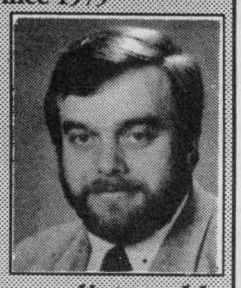

If you have disposable income, call the investment advisor who takes the time to listen. Call today to set up a free-no obligation consultation. You'll enjoy the experience of being listened to and heard.
AGF
Associate of Balanced Planning Investment Corp. MANAGEMENT LIMITED

Women & Technology...
a winning combination
You too can explore the possibility of a career in this exciting field. Women who currently possess a grade twelve education are invited to join
• WOMEN IN TECHNOLOGY •
a summer exploration program
July 3 - August 11, 1995
Tuition is free!
This program is offered in partnership with the SD & G Catholic and County Boards of Education.
Candidates who successfully complete this program will have access to technology program scholarships this September.
For more information,
call Sue Cardinal,
St. Lawrence College,
(613) 933-4693, ext. 2180.

You're not the only one thinking about your retirement plans...
If you are retired or planning to retire, and are wondering whether you should be using your retirement plan assets for income, the retirement experts at Midland Walwyn have the answers to your questions.
Midland Walwyn has produced a free information brochure on RRSP Maturity Options, including RRIFs vs. Annuities, how interest rates and market conditions affect your choice, sources of retirement income and locked-in pension benefits.
For your FREE copy of RRSP Maturity Options: Creating Retirement Income with your Registered Plan Assets, please call (toll free)
938-7777
Midland Walwyn
132 2nd St. E., Cornwall
MIDLAND WALWYN
BLUE CHIP THINKING™



™ BLUE CHIP THINKING is a trademark of Midland Walwyn Capital Inc.

SEASON RE-OPENING
Friday May 12 9 - 9
Saturday May 13 9 - 6
Sunday May 14 9 - 6
Join Us For Coffee & Donuts
NEW SPAS starting from only $2995
Factory Representative On Hand To Assist You
20% OFF ALL IN-STOCK PATIO FURNITURE
Chemical Specialist on hand Fri. May 12 to test your water
GREEN VALLEY POOLS LTD.
Mon. - Fri.: 9-6; Sat.: 9-5; Sun.: 11-5
Hwy. #34 Green Valley 525-3743

THREE DAYS ONLY
SUNDAY to TUESDAY
May 7 - 9

BUYING

SUNDAY to TUESDAY
10:00 am to 6:00 pm
May 7 - 9

JEWELLERY • DIAMONDS • WATCHES • COINS

IMMEDIATE PAYMENT IN CASH

PAYING CASH FOR ALL DIAMONDS, GOLD, SILVER, ANTIQUE JEWELLERY

DIAMONDS

1/2 Carat Diamond up to . . . $1,100.00
3/4 Carat Diamond up to . . . $2,200.00
1 Carat Diamond up to $5,000.00
2 Carat Diamonds up to . . . $15,000.00
Larger Diamonds . . . Bring in for quote

PAYING CASH FOR DIAMONDS

We Buy All Diamonds Any Shape .50ct or Larger. Old Mine Cuts, European Cuts, even Chipped or Broken Diamonds Wanted. Bring In Your Diamonds For Valuation And Immediate Payment.

PAYING CASH FOR GOLD
ALL TYPES OF GOLD JEWELLERY
9k • 10k • 14k • 18k • 22k • 24k

Rings, Bracelets, Necklaces, Chains, Wedding Bands, Charm Bracelets, Medallions, Watch Chains, Fobs, Cigarette Cases.

WE BUY IT ALL FOR CASH
ALL ITEMS OF GOLD OR PLATINUM

WE BUY ALL GOLD, PLATINUM & DIAMOND JEWELLERY • LARGE PEARLS
DIAMONDS, SAPPHIRE & EMERALD BRACELETS • NECKLACES • RINGS
EARRINGS • BROOCHES • PINS • CLIPS • BANGLES • LAVELIERS



DIAMOND SOLITAIRES • LOOSE DIAMONDS • ALL SHAPES & SIZES



EARRINGS — PLATINUM & DIAMOND BRACELETS



RUBIES & EMERALDS — ANTIQUE JEWELLERY — BROOCHES & PINS

ANTIQUE JEWELLERY

VICTORIAN GEORGIAN
RUSSIAN: JEWELLERY, SILVER & ICONS

HIGH CASH PREMIUMS PAID FOR DESIGNER PIECES BY:
CARTIER TIFFANY BULGARI
VANCLEEF & ARPELS FABERGE
R. LALIQUE BUCHERON

PAYING CASH FOR STERLING SILVER

Flatware Sets & Serving Pieces
Tea Sets & Trays
Victorian & Georgian Pieces
Antique Jewellery
Franklin Mint Sets

YOUR OLD WATCH COULD BE WORTH A FORTUNE IN CASH

ROLEX BUBBLEBACK	EATON'S 1/4 CENTURY
	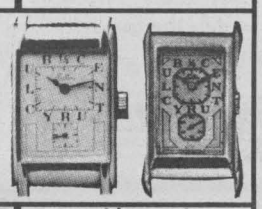
Steel $400 and up Gold $1,000 and up	Round $500 and up Rectangular $2,000 and up

We urgently need to purchase quality men's and women's wrist and pocket watches.
We are especially interested in Patek Philippe, Cartier, Rolex, Audemars Piguet, LeCoultre, Movado, Piaget, Gubelin, Tiffany, Schaffhausen, IWC, Breitling, Breguet, Vacheron & Constantin, Lange & Sohne, Glashutte, Ulysse Nardin, Eaton's Quarter Century Club and Others.
WE BUY WATCHES IN ANY CONDITION - WORKING OR NOT
Chiming, Musical, Perpetual Calenders, Chronographs, Moonphases, Repeaters and complicated watches are worth much more.
Bring in your old watch for valuation and immediate cash payment.

POCKET WATCHES	ROLEX
	
Complicated Repeating Moonphase Chronograph	Steel up to $1,000 Gold up to $10,000

PATEK PHILIPPE	ROLEX CHRONOGRAPH	VACHERON & CONSTANTIN	ROLEX DAYTONA	CARTIER	PATEK PHILIPPE	ROLEX PRINCE	ALL ROLEX WATCHES
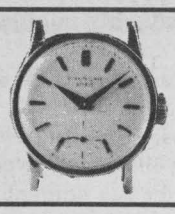	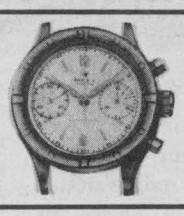		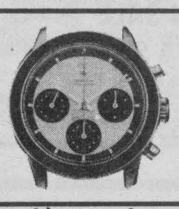				
Gold $1,000 and up	18k $5,000 and up	Gold $800 and up	Steel $2,000 and up Gold $5,000 and up	Gold & Diamond up to $9,000	up to $15,000 Moonphases up to $50,000	Steel $800 and up 18k $2,500 and up	WE BUY ALL MODELS Explorer, Observatory Skyrocket, Viceroy

CANADIAN SILVER DOLLARS

1935 - 1939	$5.00 to $25.00
1945 - 1949	$10.00 to $150.00
1948	$500.00 and up
Common Dates	$3.50
United States 1794 - 1935	$6.00 to $5,000.00

This is only an example of coins we are buying, we are interested in all coins, tokens and paper money. We buy entire collections.
ALL COIN PRICES ARE BASED ON DATE, CONDITION AND RARITY.

CANADIAN NUMISMATIC COINS

Large 1¢ 1858-1920	$0.20 and up
Small 5¢ 1858-1921	$0.30 and up
10¢ 1858-1966	$0.30 and up
25¢ 1870-1966	$0.75 and up
50¢ 1870-1966	$1.50 and up
$5 & $10 Gold 1912-1914	$125.00 and up
Newfoundland $2 Gold	$125.00 and up

WE ALSO BUY 1967 & 1968 SILVER COIN

NEWFOUNDLAND COINS

We Are Particularly Interested To Buy
All Early Coins Of
Newfoundland,
New Brunswick,
Nova Scotia
And Prince Edward Island
From Half Cents to Fifty Cents
All Tokens, Trade Dollars
And Chartered Bank Notes

UNITED STATES COINS

ROYAL CANADIAN MINT PRODUCTS

Proof Silver Dollars 1971-1994	$5.00 to $30.00
UNC Silver Dollars 1981-1994	$5.00 to $25.00
Double Dollar Sets 1971-1994	$10.00 to $80.00
Specimen Sets 1981-1994	$4.00 to $8.00
Proof-Like Sets 1960-1967	$6.00 to $10.00
1967 $20 Gold (in set)	$250.00
$100 1976-1993 14k, 22k	$115.00 to $225.00

WE ALSO BUY UNITED STATES & FOREIGN MINT PRODUCT.

UNITED STATES & WORLD GOLD COINS

U.S. $1 & $2 1/2	$100.00 and up
U.S. $3	$200.00 and up
U.S. $5, $10, $20	$100.00 to $400.00 and up
Other Gold Coins	Bring in for quote

We Buy Gold Coins From All Countries Worldwide
CANADIAN & UNITED STATES PAPER MONEY WANTED
LET US MAKE YOU AN OFFER ON YOUR OLD PAPER MONEY AND BANK NOTES

DO YOU HAVE ANY OF THE FOLLOWING TREASURES WE ARE BUYING:

Victorian Jewellery
Art Deco Jewellery
Diamonds over 1.00ct
Gold Charm Bracelets
Old or Broken Gold
Gold Thimbles

Railroad Watches
Musical Watches
Doctor's Watches
Driver's Watches
Watches Working or Not
Gold Lighters

Antique Sterling Silver
Silver Picture Frames
Gold & Silver Boxes
Gold Mesh Purses
Cartier & Tiffany Items
Ornate Perfume Bottles

Birks Sterling Ring Boxes
R. Lalique Glass
Daum Nancy Art Glass
Tiffany Lamps
Galle Vases & Lamps
& Other French Makers

All Collector Coins
Kruggerrands, Sovereigns, etc.
U.S. Gold Coins
Mint Sets, Cased Dollars
Old Paper Money
Fancy Fountain Pens

ROYAL DOULTON • BEATRIX POTTER
BESWICK • ROYAL COPENHAGEN
LLADRO • BING & GRONDAHL

We Pay Cash For All
Figurines, Jugs, Animals,
Seriesware & Art Pottery



WE BUY ENTIRE COLLECTIONS
REGARDLESS OF SIZE

BRING US YOUR TREASURES

Experts from Marcus & Company Estate Buyers Inc. will be in your area. Bring your diamonds, fine jewellery, watches, coins and antiques for immediate valuation and payment. Don't miss this unique opportunity.

LET US MAKE YOU AN OFFER!
YOU WILL BE PLEASANTLY SURPRISED
WITH OUR HIGH OFFERS

MARCUS & COMPANY
ESTATE BUYERS INC.
PARKWAY INN
Sun. May 7th to Tues. May 9th 10:00 am to 6:00 pm
1515 VINCENT MASSEY DR., CORNWALL
(613)932-0451 ask for Marcus & Company May 7 - 9 only
or call our office in Toronto at (416) 222-5914 anytime!

THOUSANDS OF DOLLARS FOUND

You may have jewellery, watches and other valuables gathering dust in a safety deposit box or a dresser drawer that could be worth thousands of dollars.
Perhaps you have inherited some items you never quite liked, or maybe you have jewellery that no longer suits your life-style.
Almost everyone has something they no longer need and ought to sell. This is your chance to get the most money out of your unwanted or unused treasures.

REMEMBER CASH IS THE EASIEST WAY TO DIVIDE AN ESTATE!

PRIVATE AND CONFIDENTIAL

We always do our best to pay top prices and we always pay cash immediately. All transactions are held in the strictest confidence. Our assistance is free of charge and you are under no obligation to sell.

REMEMBER TO BRING WATCHES

Men's interesting old wristwatches are now collectable. Here's your chance to get an offer on your unused watch from one of Canada's foremost watch buyers without having to send it anywhere by mail. Remember watches need not be in working condition.

TOWN and COUNTRY
bingo
EVERY THURSDAY – Early Bird 7:30pm – Regular Bingo 8pm
Cornwall Township Lions Club
LION'S HALL BONVILLE
(Turn East at Yellow Flashing Caution Light on Hwy. 138)
9 REGULAR GAMES ... $40 ea. – 4 SPECIALS ... $60
'100' GAME – $500 in 60 numbers, $250 in 62 numbers
over 62 numbers – $100
2 EXTRA SPECIALS – $1,000 in 6 numbers, $100 over 6
PACKAGE DEAL $9 1 JACKPOT $250.00 1 BONANZA 1 SHARE THE WEALTH

ST-POLYCARPE
FLEA MARKET
rue de l'Eglise, St-Polycarpe
265-3393
From Dorion and Cornwall... TransCan to Exit 9 to St-Polycarpe
From Hawkesbury: Highway 417 Route 201 to St-Clet Turn right on de l'Eglise
BIGGEST ... over 400 independent merchants, we're one of the region's largest open air markets ...
BEST ... best selection of North American and international products ...
BARGAINS ... bargain prices on clothing, shoes,tools, household and decorator items, fresh fruits and vegetables, simply everything you need ...



FLEA MARKET OPEN EVERY WEDNESDAY
MAY TO OCTOBER • NOON - 10 P.M.
ANTIQUES - CRAFTS - GARAGE SALE
ON SUNDAYS - NOON TO 4 P.M.
JUNE TO AUGUST - FREE PARKING

COMMUNITY DIGEST

*JOIE DE VIVREa support group for separated & divorced, hold weekly meetings in English at Holy Cross Parish Hall, Leonia St. every Friday at 7:30 pm. Info: Roger 984-2894

*KASTNERS MEN'S WEAR will sponsor a Women, heart disease & stroke dinner fashion show fundraiser on May 10th at the Cornwall Golf & Country Club starting with cocktails at 6 p.m. and dinner at 7 p.m. Proceeds to Heart & Stroke Found. of Ont.

*MAXVILLE MANOR will hold their Mother's Day Tea on Saturday, May 13th from 2-4 p.m. Everyone welcome.

Potholes?
Driveway Repair?
PATCH-IT
937-3384

THE SEAWAY SENIORS
present
"THERE'S NO BUSINESS LIKE SHOW BUSINESS"
7th ANNUAL VARIETY SHOW
STARRING A CAST OF SENIOR CITIZENS
MUSIC
COMEDY
DANCE
AULTSVILLE HALL
ST. LAWRENCE COLLEGE
MAY 20
1:30 & 7:30 p.m.
TICKETS ON SALE
205 AMELIA ST.
CORNWALL
932-4969

RxCENTRAL medical arts pharmacy
Mother's Day
GIFT HEADQUARTERS
TYLENOL Extra Strength Caplet 100's $6.49
MacLEAN TOOTHPASTE 75 ml 49¢
CLARITON Regular Tablet Relief of Hay Fever 12 $10.49
ARRID or Arrid for Men Assorted Products $2.59
LISTERINE Mouthwash 750 ml $3.99
METAMUCIL Original 300 g or Smooth Texture 370 g $4.99
ORAL B ADVANTAGE TOOTHBRUSH $2.49
GAVISCON Antacid Liquid 350 ml or Tablet 50 $5.99
ROYALLE BATHROOM TISSUE 4's $1.69
173 Montreal Rd. 932-6501
TWO LOCATIONS
1278 Pitt Street 933-0670

In and About Cornwall

Canada Quiz Finals

Students from over 33 schools will compete in the SD&G Public School Board's 12th annual Canada Quiz.

Canada Quiz is an academic competition for students from Grades 4 to 12. Teams of students from competing schools are challenged by questions dealing with Canadian History, Local History, Canadian Arts, Canadian Sports Lore, Canadian Geography and Current Affairs.

The finals are scheduled for Tues., May 9 (Grades 4-6), Wed., May 10 (Secondary) and Thurs, May 11 (Grades 7-8), to be held at St. Columban's Parish Hall. The public is invited to watch the finals beginning at 12 noon.

Green Team Into Action

Cornwall's Green Team, a community-based environmental group, has changed its name to the Cornwall Environmental Action Team. The name change was necessary because of confusion between Cornwall's Green Team and the SD&G Green Team. According to the group's co-chair Holly Palen, the new name better reflects the group's focus on "hands-on" action rather than meetings or fundraising activities.

This year the group plans to continue its habitat enhancement project which began last summer with funding from Interprovincial Pipe Line Inc., when the group placed 40 bluebird nesting boxes and 30 bat roosts at Cornwall Recreation Area. The project will be expanded to include other public areas and privately-owned land. Other plans for the summer include tree planting along Sutherland Creek and monitoring biological diversity in local wetlands.

City Helps Special Olympics

The City of Cornwall is proud to be hosting the 1996 Special Olympics Spring Games, which will invite mentally challenged athletes from all over the Province of Ontario to participate in five different sport competitions.

In order to assist in making the games successful, numerous fundraising events are being organized. A "Mayor/Media Challenge Golf Tournament" will be held May 31st at Summer Heights Golf Links, with all proceeds being donated to the 1996 Special Olympics.

So gather a foursome and help us make Special Olympics special! Forms are available at the Parks, Recreation and Convention Services Dept. or call 938-9400.

Terry Fox Award

The SD&G Public School Board is pleased to honor the Terry Fox Award 1995 to Jim Marsolais.

Mr. Marsolais, a student at the T.R. Leger School for Alternative Studies was selected from a list of nominees in recognition of his contribution to the activities of the school and contributions to his fellow students.

Art Bucklands, Chairman of the Board, and James W. Dilamarter, Director of Education, presented the award to Mr. Marsolais at a ceremony held at the Brookdale Mall on May 4th.

Fraud Seminar

The Cornwall Police Service and the Chamber of Commerce will be holding a Fraud Seminar Tues., May 16th from 8:30am to 12 noon at the Ramada Inn (St. Lawrence West Room).

Topics will include legal requirements for successful prosecutions (difference between criminal matter and civil matter); introduction of thumbprint policy for better identification; credit card fraud (counterfeiting and using altered cards); and introduction of the Cornwall Police Service Fraud Policy.

Safe Schools Policy

A press conference was held recently by the SD&G Public School Board and the SD&G Roman Catholic Separate School Board regarding the Safe Schools Policy. Both boards presented to the public the Safe Schools Policy, as developed jointly by the boards, with a view to providing the highest level of security within both school systems.

Overall, the policy provides direction to all principals who deal with breaches of the policy, to set minimum penalties for such breaches. It is noted that a principal may only impose a maximum of 20 days under The Education Act. Any penalty contained within the Safe Schools Policy may be increased by the Board to the maximum, including expulsion if the offender is a student, or dismissal if the offender is a staff member.

Zero-tolerance will remain for possession of a firearm on school property resulting with immediate recommendation to the Board for expulsion of a student or dismissal of a staff member.

Enumeration Set To Begin in City

The enumeration of all eligible voters in Ontario for the 36th Ontario General Election will take place Thurs., May 11th to Wed., May 17th. Over 40,000 enumerators, working in pairs, will enumerate more than six million electors.

To be eligible to vote in this election individuals must be 18 years of age on election day, a Canadian citizen at the time of voting, and a resident of Ontario for the six months prior to election day.

FWTA Meet

On May 5th and 6th, 250 members of the Federation of Women Teachers' Associations of Ontario attended the Annual Region 4 Spring Assembly at the Best Western Parkway Inn. The association represents 55,000 elementary women teachers.

Some of the major concerns the federation addresses are class size, working conditions, elementary education, professional development, safe schools, and child advocacy.



Church Receives Cheque

The Hellenic Community donated a cheque in the amount of $500 to St. Francis de Sales Church last week. Left, Anna Efthiamov (Vice-President), Voula Vlacholias (President), Reverend Gary Ostler, Harry Rounopouls (Secretary), Paul Goltsios (Greek School) and George Vlacholias, behind, (member).

(Photo by Chris Brown)

COMMUNITY DIGEST

***THE CANADA WEEK COMMITTE** is seeking responsible, committed volunteers to help on Canada Day, July 1st for only 2 hrs. and make the day a success for the whole community. Please phone David 933-2271.

***CORNWALL & DISTRICT HORTICULTURAL SOCIETY** Annual Spring Auction will be held on May 8th at 7 p.m. at the Lion's Den on Fortier Ave.

***NEWINGTON UNITED CHURCH** will sponsor a Victorian Lace Tea, Craft and Knitting Table in honour of Mother's Day, May 13th from 2-4 p.m. at the Church Hall.

***ST. MATTHEW'S PRESBYTERIAN CHURCH,** Ingleside will sponsor a Pancake Brunch on Sunday, May 7th from 11:30 a.m. to 1:30 p.m. Everyone welcome.

***ONTARIO FRIENDS OF SCHIZOPHRENICS,** CORNWALL CHAPTER invite friends and families to their MAY 9TH meeting at 7 pm at the General Vanier Library.

***LA LECHE LEAGUE** next meeting for new moms & expectant moms on THURSDAY, MAY 11TH at 7:30 p.m. at the Eastern Ontario Health Unit, 1000 Pitt St. For more info call Martha 534-8414 or Brenda at 931-3146



SAY HAPPY MOTHER'S DAY
WITH OUR UNIQUE LINE OF
Lingerie & Dresses
Many Styles & Sizes To Choose From
Also ... Over the Knee Leather Boots
& The Latest Knee Stockings
Open Mon. - Sat. 10 a.m. - 5p.m.
Much T's
124 Pitt St. 936-2789

Glen Productions
SUMMER THEATRE
GLEN PRODUCTIONS will be presenting summer theatre this season at The Glen. We will require people to act and work production. General discussion on summer theatre scheduled for
TUESDAY, JUNE 7 at 7:00 pm
at The Glen. Come and find out what it is all about.

Auditions will be held following the discussion.
For information call Claude Jesmer at 933-1342.

BROKEN WINDSHIELD
We pay the $50 deductible and give you $25 cash back!
Before you decide who works on your car CALL us for "FACTS" on (Glass Quality) & Correct Installation Procedures
- Guaranteed Highest Quality Glass
- Lifetime Guarantee on Workmanship
- Free Pick-Up & Delivery
- Work done in shop for best results
- Offer based on insurance rates

INTERPROVINCIAL AUTO GLASS PRO
120 Tollgate Rd. W., at Voyageur Bus 936-2481

MAY BLOWOUT SALE
3 WAYS TO SAVE
3.9% FINANCING OR SPECIAL LEASES OR SUPER DISCOUNTS

'95 PROTEGE S
SAVE $1,500.00
from only $12,495*
or lease from $255.*/48 mos.
ZERO DOWN!

'95 MX3 PRECIDIA
SAVE $1,500.00
from only $14,970*
or lease from $289.*/48 mos.
ZERO DOWN!

'95 B2300 TRUCKS
SAVE $700.00
from only $11,995*
or lease from $209.*/48 mos.
ZERO DOWN!

*Freight, PDI, Taxes extra. *Special financing in lieu of other offers. *Lease, 1st month & sec. deposit. Taxes extra
* 3.9% financing 24-mo. limit; 5.9% financing, 36-mo. limit; 6.9% financing, 48-mo. limit.

mazda IT JUST FEELS RIGHT.
CORNWALL MAZDA
1405 Rosemount Ave., Cornwall 933-6210

Potholes? Driveway Repair?
PATCH-IT
937-3384

Michel Menard, D.D.
DENTURIST
Immediate Appointments
Dental Repair
Complete, Partial &
Soft Plates
at
"Smiling Prices"
50 Ste. Catherine
St. Polycarpe, P.Q.
1-514-265-3332

NOW OPEN
SERVING CORNWALL & AREA
KITCHENS
BATHROOMS
CUSTOM MADE TO ORDER
ALL WORK GUARANTEED
- BEST PRICES-
CORNWALL CUSTOM KITCHENS
- FREE ESTIMATES -
406 Cumberland 933-6467

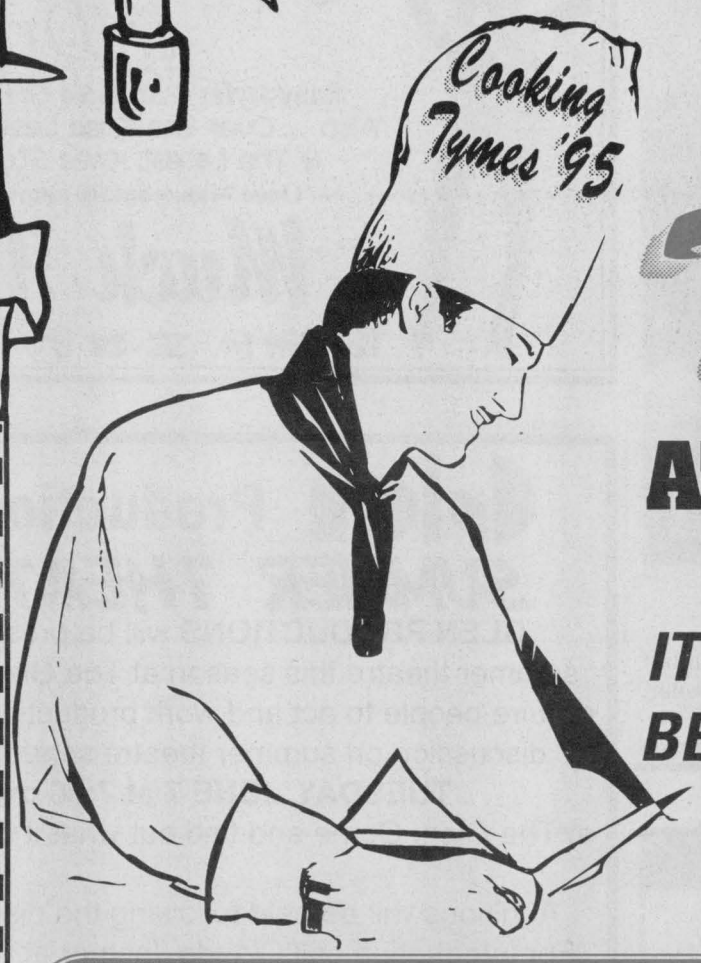

Cooking Tymes '95

ATTENTION CULINARY ARTISTS

IT'S TIME TO ENTER YOUR RECIPE TO BE PART OF OUR COOKING TYMES '95

FABULOUS PRIZES TO BE WON

DEADLINE FOR RECIPE ENTRIES
JUNE 1st/95

DROP OFF ENTRIES AT HOME HARDWARE or SEAWAY NEWS
for Early Bird Draws

Cooking Tymes '95

CORPORATE SPONSORS

CHAMPION BREWERS

MAYNARD'S your INDEPENDENT GROCER

Home hardware

RECIPES

RECIPES WILL BE JUDGED IN 5 CATEGORIES

Top 3 in each will be prepared by CCVS Cooking School and judged by our panel of professional chefs.

1. Soups
2. Hors D'Oeuvres
3. Salads
4. Main Courses
5. Desserts & Pastries

Winning recipe & photo will appear in the cookbook

TYPE OR PRINT YOUR FAVOURITE RECIPE AND ENTER TODAY!
OVER 150 NEW RECIPES TO BE PRINTED!

BONUS DRAWS AT Home hardware

Enter your favourite recipe at the ballot box at Home Hardware. 3 draws will take place for

BONUS PRIZES
ENTER TODAY

and watch for winner names & prizes

ENTER YOUR RECIPES TODAY!!

ENTER AT HOME HARDWARE OR MAIL YOUR RECEIPTS TO:

SEAWAY NEWS

329 2nd St. West
Cornwall, Ontario K6J 1G8
933-0014

WATCH THE CHEFS

MAYNARD'S your

Each week at Maynards, stop in and watch the chef and his student chefs preparing delicious dishes in Mama Maynard's kitchen, a pilot project bringing the classroom into a public forum

LET'S CELEBRATE

TO PLACE YOUR AD: phone or write your ad of 24 words or less and enclose $3.00 handling charge, plus $5.00 for a picture. Over 24 words, 23¢ per additional word, per week. Deadline is 5:00 pm Wednesday.

We would like to wish a very "Happy Birthday" to Dick Aubry ... you bet your "sweet bippy" we do!!

Congratulations to Larry & Cindy Picard on the birth of their son "DEVIN" born on March 17th weighing 10 lbs., 12 oz.

HAPPY 37th BIRTHDAY
to my darling wife,
CINDY



Love Always ... Blake!

HAPPY 25th ANNIVERSARY
to Larry & Nancy Cleary (Heard)



celebrating on May 9th, 1995.
Love family & friends.

Happy Birthday "DAD" - "GRAND-PAPA" (Hubert Brunet) on May 6th. Love you! Anne, Stephan & Melanie. XOXOX.

Happy Birthday to my sweetie on May 7th ... love Kissy and the girls!!

Happy belated birthday wished to the "WEED LADY"



on May 1st ... don't break a leg, eh? Guess who.

Felicitations à notre cousine Kristine Lalonde à l'occasion de sa Premierè Communion. Angèle et Stefan.

Special birthday wishes to Joannie Joannie celebrating on May 6th. Lots of love, .T.L.F.

NO WAY!
KATHY WALKER
can't be THAT OLD on May 9th.



Love Ashley, John, Gail & Shawn.
P.S. the baby she's holding is now 12.

CELEBRATING 13 YEARS ON MAY 15TH

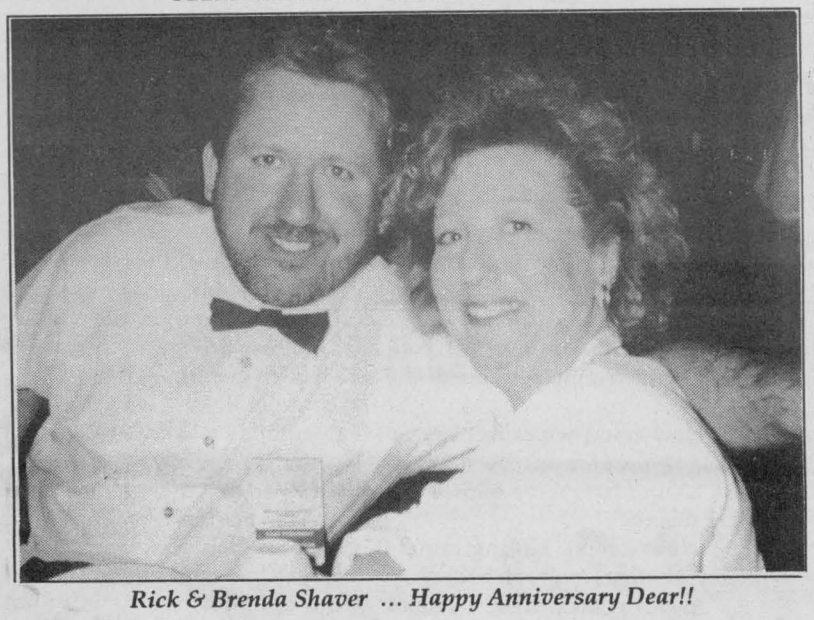

Rick & Brenda Shaver ... Happy Anniversary Dear!!



JULIE & MIKE VIVARAIS
wish to announce the birth of their daughter
"Meghan"
born on February 28th, 8 lbs., 8 oz.
Proud grandparents, Nicole & Gerry Vivarais and Richard & Connie Desormeaux.

35TH ANNIVERSARY



Edward and Lorraine Kyer (nee Seguin) celebrated their 35th wedding anniversary. They were married in Cornwall on April 30th, 1960 and have three children, Debbie, Sandy, Kim and four grandchildren, Kelly, Derek, Stéfan and Maxine.

St Clair
the paint and paper people

ULTIMATE EXTERIOR WOOD STAIN



- ▲ For wood siding and fences
- ▲ Available in solid & semi transparent finishes
- ▲ Resists long term fading
- ▲ Water repellent
- ▲ Preserves and protects
- ▲ 76 colours

18.99 3.78 Litres (#9901)

FENCE & SIDING STAIN



Ideal for wood siding and fences. Available in Redwood, Cedar and Walnut. (#7904, 7905, 7906)

6.99 3.78 Litres *After Sale Price $13.99

20% OFF PREMIUM INTERIOR PAINT

Reduced-pollution water-based paint



LATEX **CEILING**
Perfect for smooth or stucco ceilings. Spatter resistant. Water cleanup. (#8070)
11.99 3.78 Litres *After Sales Price 16.99



LATEX **PRIMER**
Seals and primes new or previously painted surfaces. Water clean up. Unbeatable value. (#8010)
11.99 3.78 Litres *After Sales Price 15.99



LATEX **SATIN**
Perfect for living/dining and bedrooms. Washable finish. Water clean up. 100's of pastel colours. (#8027)
14.39 3.78 Litres *After Sales Price 17.99



LATEX **SATIN LUSTRE**
Best for living/dining and children's rooms. Scrubbable finish. Dries to a warm finish. 100's of pastel colours. (#8037)
15.99 3.78 Litres *After Sales Price 19.99



LATEX **SEMI GLOSS**
Suitable for kitchens, bathrooms and interior trim. Scrubbable and durable finish. 100's of pastel colours. (#8047)
17.59 3.78 Litres *After Sales Price 21.99

ONLY AT ... CORNWALL SQUARE
938-6869

St Clair
the paint and paper people

*Compared to St Clair's After Sale Price on Premium Paints. After Sale Prices in effect Sunday May 21, 1995.

Professional Painters - Please Come In And Meet Us!

Auto Insurance Skyrockets

MEANWHILE...

Fred Sagel



I've just received my annual little gift from my car insurance company: a rate increase of 11 percent.

That is a wonderful present in an economy that's trickling along at zero inflation and in the face of a home budget that is careering dangerously into the red.

Good news from my friendly broker, however. "I've just found you another company at your old rates," he says. "They're going to raise your rates in the middle of the year, so you can hold out until then without paying any more." So I get dinged next May instead. Whoopee.

I have discovered that I am not alone in this situation. The Ontario Insurance Commission recently approved new car insurance increases averaging 9.8 percent for this year - after these rates shot up 11.3 percent on average last year.

And you know what? There has been little or no outcry in political circles. According to the premier's office, the rising cost of auto insurance has not provided even a flicker on the complaints line in this, an election year.

What makes the whole thing sad, however, is that the provincial Liberals, who originally got us into this mess with the introduction of no-fault insurance coupled with bigger rate increases and fewer rights to benefits, aren't feeling the heat either. They should have been hung out to dry for this.

And the insurance companies, with all of the money and clout at their disposal, have the three political parties and the car-driving Ontario public right where they want them - over a barrel.

Ontario's political dance with the auto insurers goes back to the late 1980's, when rates were shooting up as fast as high-rise office towers and the insurers were blaming costly court judgements for their increases. To change this, David Peterson's Liberals introduced a costly no-fault scheme.

This was largely viewed as a gentlemen's agreement with the industry to keep costs down. But it's now this same scheme, if you can just imagine, which companies are blaming for the current rise in car premiums.

Back in the 1990 election, when the Conservatives paid little or no attention to the issue, Bob Rae's NDP fought the Liberal plan on two rather contradictory fronts. It wanted to introduce full public auto insurance to rationalize the industry and control costs. It also wanted to re-introduce more legal rights for accident victims which would have ironically worked to increase costs again.

When the NDP got into government, however, it didn't keep its promises. It finally scrapped the public auto-insurance idea in the middle of a recession and after a vicious public debate that tore the party inside out.

But not wanting to back down entirely from its promises, the NDP passed a law in 1993 to increase the long-term benefits of accident victims and to re-allow lawsuits for pain and suffering. The government estimated this would cost about 3 to 4 percent more. Instead, premiums have gone up by 11.3 percent and they keep climbing.

If you listen to the insurance companies (and you ought to have good reason to doubt them) they will give you all sorts of reasons why premiums need to go up. But because car premiums are included in their general revenue stream, you can never really be sure what the real cost is. They may well be losing money because of bad real estate investments rather than too many auto-related payments.

Full public auto insurance wouldn't necessarily be a bad idea. It is surely better than the terrible no-fault plan inflicted upon us by the Liberal and the watered-down system we have now.

Why can't a good discussion of auto insurance once again surface in the political debate during this election campaign?

Welfare People May Lose Cars, But Convicts Might Get Needles

PERSPECTIVE



By Bob Roth
SEAWAY NEWS

Two interesting news events over the past week or so - welfare recipients with cars valued at more than $10,000 are being forced to sell them, while crooks in our federal pens may get free bleach to clean their needles for illegal drug use.

First, the needle issue.

Many moons ago, I wrote a column opposing a decision by Canadian prison authorities to distribute free condoms to convicts, suggesting it was inappropriate to take tax money from honest people who have to pay for their own condoms - to make the joy of sex a reality for those in a state of punishment for their crimes against society.

Now, it seems, prisoner "self-help" groups and other trendy do-gooders are lobbying to establish a program whereby convicted criminals who use illegal drugs can be provided with a cleaning service for their needles at public expense.

Yes, folks, I'm dead serious. No decision has been made yet, but at press time, Corrections Canada was considering providing bleach to inmates so they can clean their illegal needles. It seems the spread of AIDS in the nation's prisons runs at about 10 times the normal rate and one of the reasons for the spread of the disease is the sharing of needles by inmates.

Prison guards have expressed some concern over the request for free bleach. First of all, bleach is a gruesome weapon when thrown into someone's eyes. Secondly, since drug use is illegal on the outside, why should it be permitted - even condoned and supported - on the inside?

Two good questions. And two good reasons for disposing of this unbelievable notion before any more time or money is spent on it.

First of all, I find it almost impossible to believe that this issue is even being discussed let alone given any credibility. The condom give-aways was bad enough, but to actually suggest that the correctional system become an accomplice in an illegal activity stretches reason beyond the breaking point.

The "self-help" groups and their social worker cronies argue that we are dealing with a health problem here. Sure we are. But the solution is not to turn our prisons into the equivalent of government-sanctioned drug dens. That such an approach is even being contemplated demonstrates just how out of touch the leaders of our public institutions have become.

The first question I have to ask is: how do illegal drugs get into a building protected by armed guards? An initial strip search, followed by a complete search of anything being mailed to a prisoner would be a better strategy than conspiring with criminals to break the law.

How could we expect people to have respect for our laws if even those behind bars were allowed to flaunt them?

What's next. Giving crooks money, so they won't rob banks?

In this context then, I cannot help but be cynical at the latest move by the poor man's best friend, Bob Rae, whose administration is now taking another shot at the poorest of the poor, people on welfare.

Welfare recipients in Ontario who own a vehicle worth more than $10,000 have to sell it or risk losing their benefits under a new provincial policy.

A welfare recipient is allowed to keep one car, truck or van if a welfare case-worker rules it to be a necessity and it is worth less than $10,000. A second vehicle may be kept, but only if it is worth less than $5,000.

John Stapleton of Ontario's Ministry of Community and Social Services says the new rule "is meant to prohibit ownership of late model, luxury vehicles."

He said - apparently with a straight fact - that there have been cases of people on welfare driving BMWs.

Talk about a stereotype to hate.

Now, I know that some people cheat on welfare, but the types I know are seldom found driving a BMW.

On the other hand, I have known other people - good people - who were on welfare temporarily due to a tragedy (loss of husband or other income earner, etc) and needed help getting back on their feet. This bozo government would make such a person sell her car if it was valued at $11,000, thereby depriving the person of an asset and the means needed to get another job.

Because you seldom get what you car is worth on a sale, and usually pay more to buy another one from a dealer, the new policy is designed to drive people on welfare into an even bigger financial hole.

Moreover, any dishonest goof who would try to buy a "luxury" car on welfare would be the same type of goof who would sell the car and drink the money away within weeks anyway - and then be right back on the dole.

A car today, particularly in major urban areas, is practically a necessity. And, frankly, a car valued at $10,000 is hardly a "luxury car". This latest government policy will do nothing to stop the cheaters; it will only create hardships for the honest people.

Welfare people driving BMWs? Is this really a major problem and potential source of revenue for the government?

I can't believe what has happened to the NDP. Fed bashing. Now welfare bashing. The two most often used tactics of cynical political parties during an election campaign.

What about those high interest rates and record bank profits, Bob?

Cat got your tongue?

Or just your principles?

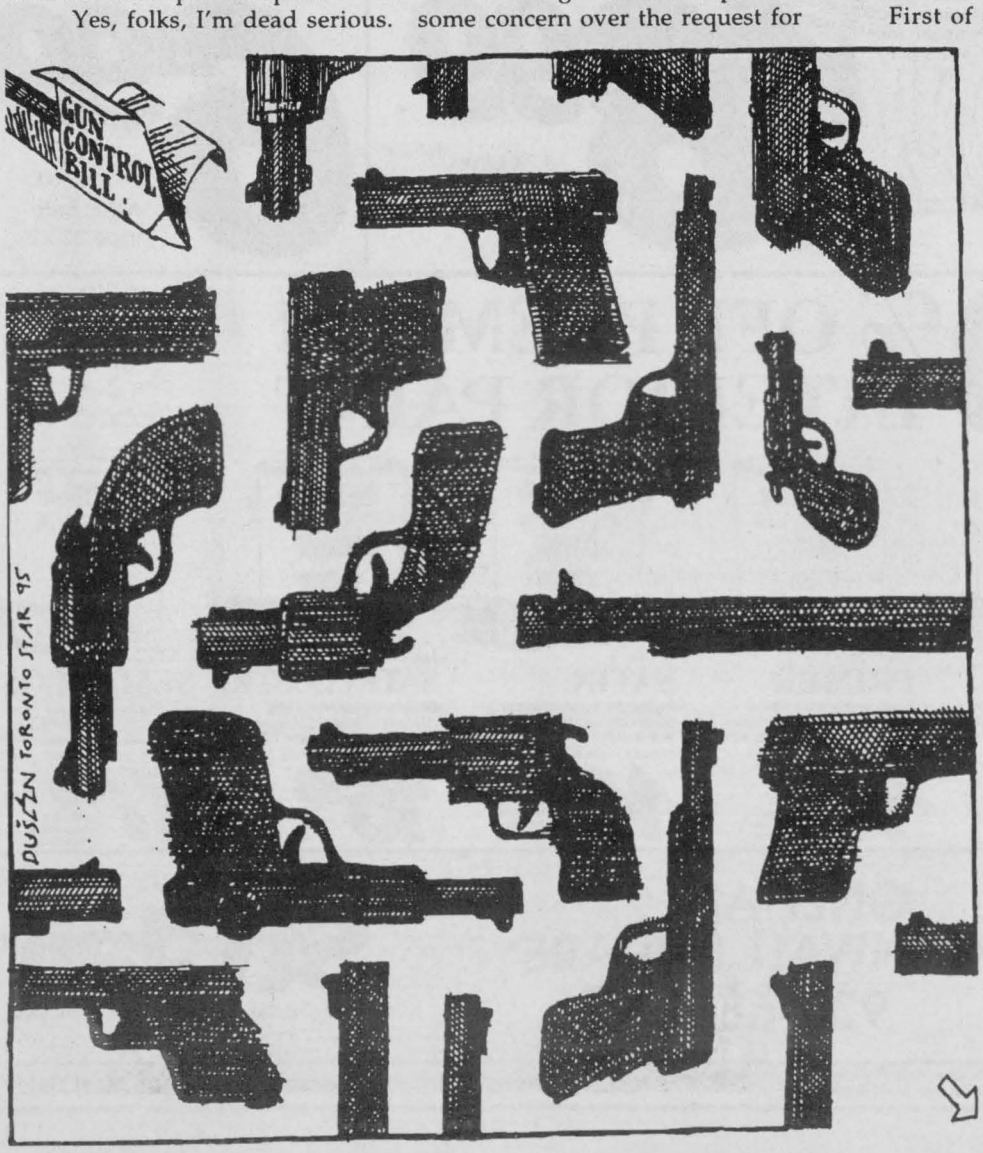

SEAWAY NEWS

Serving Cornwall and Area Since 1985
PUBLISHED WEEKLY
329 - 2nd St. West, Cornwall, Ontario K6J 1G8
Pres. & Gen. Mgr.: R.N. Aubry **Vice Pres. & Sales Director:** R.E. Shaver
Production: T.N. Aubry
Marketing Representatives:
Bill Snelgrove ... Arlene Hulls ... Bill Doherty
Seaway News Is A Division of 1338-0464 Quebec Inc.
Office: 933-0014 Classified: 933-0015 FAX: 933-0024

SEAWAY NEWS
LETTERS TO THE EDITOR

Reformation Needed In The Catholic Church

Dear Editor:

"One man is about to challenge 2,000 years of tradition" (on the movie poster for "Priest" now playing in Ottawa). It would be a serious mistake to toss off this new movie merely as another piece of anti-Catholic propaganda. The reason why the voices against "Priest" are so strident is because this movie comes too close for comfort to telling the real truth about the genuinely precarious state of the Church's health and its seeming inability to deal with the real problems that plague it today. The movie dares to break the deafening silence about: (1) the fact that priests and nuns are sexual beings, regardless of their vows; (2) the fact that gays and lesbians are found in all walks of life, including the priesthood and the sisterhood; (3) the fact that ecclesiastical celibacy is a purely human invention, and not of divine origin. The movie explains the real reason why celibacy was imposed on priests by Rome in the 12th century. Countless thousands of priests and nuns left the Catholic Church in the 60's and 70's, not just because of celibacy, but also because they could no longer see Catholicism as the true Church of Jesus. It seemed to them that Christianity had somehow been hijacked. The movie challenges the arrogance, the wealth and power of Catholicism, calling it uncompassionate, misogynist, homophobic, authoritarian, out-of-touch, paternalistic, and theologically un-Christian because it equates all sexual loving with death, refusing to speak the words "love" and "sex" in the same breath. It takes an unloving view of love. This kind of sexual pessimism is likely Catholicism's most eccentric trait and it is at the very centre of the controversial new movie.

It is simplistic and even absurd to imply that those who criticize the Church "hate" the Church. On the contrary, its critics may still genuinely love the Church Jesus "intended" to found, but they are totally repulsed and disgusted by what has actually happened to the Church. Unfortunately, the Church has traditionally suppressed all forms of dissent. It does not accept innovative theology. It is suspicious of human freedom and free thinkers. It appears to believe that human nature is so totally corrupt as to be incapable of thinking for itself or determining for itself what is right and wrong. The Church never thought much about human freedom, nor did it ever accept criticism very gracefully. Rather than accept any of the blame itself, it prefers to attribute it all to the human weakness of individual priests and lay brothers. Only they ever bear the guilt; the institutional Church itself always remains innocent and unscathed. It has only rarely apologized for its many mistakes, and for the many injustices it has perpetrated in God's name. It is not easy for a 2,000 year old institution to change, but unless it does, I fear it will soon become a colossal fossil.

The BBC is not in the habit of making trashy movies, and no studio of the stature of Walt Disney Pictures would be stupid enough to distribute a movie designed to offend such a large segment of its consumers. Make no mistake: this is serious, quality film-making of the highest order. It was the most popular movie at the recent 1994 Toronto International Film Festival. It is one of the most provocative and astonishing films of the year, precisely because it dares to disturb some of the dust on the comfortable pews of many Churches. It is tasteful, genuine, enjoyable, intellectually and spiritually stimulating, profoundly thought-provoking and serious. Remember that it is not the Church that most of its critics hate, but rather what the Church of Jesus has become. Don't take my word for it. See the movie for yourself and, then, judge it. Shall we boycott the truth or blindly shield the Church from all legitimate criticism? What we need is a Reformation that really reforms. Genuine reformers truly love the Church; that is why they criticize it when it goes astray and forgets its founder.

Sincerely,
Richard F. Hickerson
Cornwall

Mayor Taken To Task

Dear Mr. Mayor:

Thank you for your letter of April 13, 1995, responding to our concerns regarding by-law #007-1995. Having carefully read this letter, and the accompanying memo of the City Council meeting dealing with the proposed by-law, I also have three points to make.

1) I understand perfectly that City Council has a right to enact by-laws, and that we have the obligation to obey any such by-laws. What I do not understand or accept is that you, as Mayor, should attempt to govern according to your personal opinions. You state that Council made this decision to raise the licensing fee of the Adult Entertainment Parlors according to certain facts and information, yet your letter to me states that this was done to reflect your personal views on the morality of such places. I would like to know, besides your feelings that such places should not be allowed to operate at all, what are the facts which led to this decision?

2) Your statement that my letter is arrogant and threatening is completely bewildering to me. I hope that I am not mistaken in thinking that as a citizen of the City of Cornwall, I have every right to express my opinion when I think that a decision made directly affecting my business is wrong and unfair. I think that you should keep in mind that you are an elected official, and in a democratic society such as ours, you have an obligation to listen to any dissenting views.

I would think that you would be the last person to accuse anyone of being arrogant. In your time as Mayor, you have constantly done battle with various levels of government, with the Attorney General of Canada, and with the Supreme Court of Canada. You have threatened to withhold funds from the federal government, you have accused our Supreme Court justices of being "pompous fat cats", and you have threatened to stop giving interviews with Cornwall's daily newspaper because you did not like the way it represented you in several stories. Now you would like to deny me my right to question a decision that I see as blatant discrimination. Are you the only person allowed to disagree with what you do not believe in? Does freedom of speech exist only for people who are in accordance with your views?

Can you tell me that I do not know my own business well enough to know how this extra fee will affect my ability to continue employing a certain number of people? Why is this point being taken as a threat? When times are this economically difficult and taxes are sky high, any sudden raise in fees can adversely affect our ability to continue doing business. This is not a threat, but a fact.

3) I would like to know how threatening to shut down legitimate businesses, businesses who pay taxes, employ people and contribute to the economy of Cornwall, is beneficial? Whether or not you think these places are moral is not relevant. What are the facts for raising the licensing fee? I realize that in other communities, there is a leeway as to the amount paid by Adult Entertainment Parlors (anywhere from $500 to $2200). What you have to realize is that in many cities, these businesses do not pay any such fees. High fees are usually paid in large cities where a opportunity for higher profit by the businesses exists. Please remember that Cornwall has one of the highest unemployment rates, and by extension, one of the lowest family income averages in Canada. Based on this, (and not on your opinions), how could Council arrive at such a high fee as $1000 and regard it as fair?

We only suggested that you lower this fee after taking such facts into consideration. We are not trying to dictate to City Council how to conduct their business. We have every intention of following the laws of this city and of respecting them, once they are in effect. We were only trying to help council understand how such a law would affect our business so that they could make a fair and informed decision.

In closing, please allow me to make a few personal observations.

If Adult Entertainment Parlours are so immoral, is not raising the fee profiting from an immoral business? If you are so against these places, why make money from them?

Once you raise the business license of Adult Bars, what is next? Which business do you personally have a moral objection to? Video stores who rent or sell X-rated movies? Bookstores who sell adult magazines or books? What message are you sending to prospective businesses considering a move to Cornwall? If they don't hold up to your personal high moral values, they better be prepared to "pay up or shut down". They should not even complain about the decision because this would be seen as arrogant and threatening.

Finally, I would like to point out that as Mayor of Cornwall, you have always expressed your views forcefully. You have labeled Cornwall as "Dodge City", you have made this community uninviting to people considering moving here, and now you are attacking legal businesses because you don't agree with their morality. Maybe, instead of attracting such negative publicity, you should be attracting industries and trying to create jobs. Maybe this should be your top priority, not how legitimate businesses measure up to your standards, and how they can be punished if they don't.

Sincerely,
Tony Leo
Cornwall

On Gun Control and Democracy

Dear Editor:

As far as I can see this gun registration scheme is just that, a scheme to get more of the taxpayers money. It costs $60 to register a gun and then it must be registered again in five years time; hence a licence of $12 a year to keep a gun.

What is the point of a constituency working to get a member of parliament elected to represent the voters in his riding? When he does, as was the case of the three MPs who just voted against gun control because it was the wishes of their voters, he is punished by our Prime Minister, Chretien, who is always patting himself on the back for being so democratic. That is not being democratic, that is being hypocritical, as I see it.

M. O'Brien
Monkland

The views expressed by columnists and/or letters to the editor are not necessarily the views of this newspaper or its publishers.

Exclusive to Accesoware

GET WARPED WEEK!

GET WARPED DAY
Saturday
May 13 9 - 1



available right now! Get Warped today, and you will get all these sensational features:

Easy installation
Save time with easy install. OS/2 Warp has a simplified installation process with built-in hardware detection.

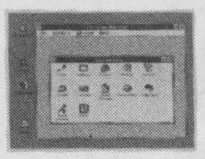

Extra value BonusPak included
Take advantage of OS/2 Warp's advanced features with powerful 32-bit productivity applications: word processing, spreadsheet, FAX, PIM, charting, data filing, and report writing.

Run DOS, Windows or OS/2 software
Run a huge array of Windows and DOS applications (including those you already use and love), plus more than 2,500 OS/2 applications.

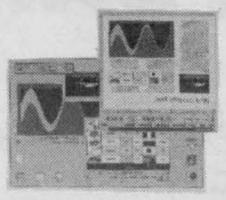

High performance
Get stable 32-bit performance. Crash Protection™ is designed to prevent a single program from totalling your whole system.

One-button Internet access
Get on the information superhighway and access a world of information. don't blame OS/2 Warp if you don't want to get off.



Pre-emptive multitasking
Tackle many tasks at once, with multiple programs running simultaneously. Easily drag and drop between documents.

FILL IN A BALLOT TO WIN A WARPED WEEKEND AT DISNEY WORLD

It's The New, Totally Cool Way To Run Your Computer

All over the world, people are discovering OS/2® Warp, the totally cool way to run your computer that takes Windows to a whole new level of performance. It's far out, friendly, and

ACCESOWARE SERVICES
ACCESOWARE SERVICES
Computer Technology Centre
1170 Pitt Street Cornwall Phone: 933-9457 Fax: 933-7106
intel inside APTIVA star IBM SAMSUNG COMPAQ Panasonic EPSON NOVELL HEWLETT PACKARD
ACCESOWARE SERVICES 10th Anniversary 1985 1995



Gedoro's
Fine Dining in Casual Comfort



Join Us For
Mother's Day Sunday, May 14th
We'll Make It Special ...

11 a.m. to 2 p.m.
DELUXE BRUNCH BUFFET

HOT DISHES
• Roast Beef • Sausage
• Bacon • Eggs
• Home Fries • Shrimp Rosini
• Baked Pasta • Leg of Ham

SALAD BAR
• Assorted Dressings
• Pasta Salad • Relish Tray
• Cheese Tray
• Croissants & Rolls

DESSERT BAR
$12.95
Champagne & Orange Juice $2.95
seniors $1 off, children under 10 half price

Complimentary Carnation for All Mothers - Brunch & Dinner -
If We Dare Run Out of Flowers.. Mom eatsFREE

3 p.m. to 10 p.m.
GEDORO'S GRAND DINNER BUFFET

HOT DISHES
• Roast Beef & Fresh Leg of Ham, carved to order • Bar-B-Q Chicken • Fried Rice • Oven Roast Potatoes • Baked Pasta

COLD DISH / SALAD BAR
• Pasta Salad • Tossed Salad • Assorted Dressings • Peel & Eat Shrimp • Assorted Cold Cuts • Cheese Tray • Fresh-Cut Vegetables & Dip

DESSERT BAR
$15.95
seniors $1 off, children under 10 half price

Weekend Dinner SPECIAL
Thursday to Sunday
6 oz. Filet Mignon, Salad, Potato, Fresh Veg., Unlimited Bread Bar
$14.95

Sorry no dinner cards, coupons or discount books on Weekend Specials or Mother's Day
158 Pitt St For Reservations Call 938-2791

DOUG & MAGGIE'S CORNER

By Doug & Maggie Fobert
St. Clair Paint & Wallpaper

A common question asked at our store is: has wallpaper gone out of style? The answer is: decorating never goes out of style (funny thing is that people have asked the same question to us for over fifteen years).

A few weeks ago a customer selected a "toile" print from one of the newest wallpaper catalogues. This print was ordered to redecorate her bedroom. She related to us that a decorator over 20 years ago advised her that toile prints were passe. Not so! I'm told that the wallpaper she chose looks great.

A toile print is an old French Country design that dates back over 200 years. It is a line drawing depicting a country scene printed in a monotone on an off-white background. Typically printed in greyblue, rose or black.

What does go out of style is the overuse of themes or colours to the point of monotony. Other styles which we think of as the newest, latest trends are simply our discovery of decorating themes from other areas or other eras. An example of this is the southwest look. I assure you that the Santa Fe decorating style which is all the rage in Cornwall, is not new. The southwest look has been used in Arizona, New Mexico and California for a long time. This theme lends itself well to wood floors, ceramic tiles, casual and contemporary furniture - thus its widespread use.

The same question is sometimes posed to us differently. Have vertical blinds gone out of style? Have venetians gone out of style? Ditto! Decorating doesn't go out of style. The appropriate window treatment will retain its appeal for a long time.

Why just last week we installed new venetian blinds at Betty's house that look terrific. The venetians that we replaced were over 25 years old. After all this time the venetian blinds are not that much different (some improvements of course - thinner, sleeker slats, lighter weight, invisible tapes).

Does decorating go out of style? Our answer is never!

DIGGIN' WITH DIANE





by
Diane Lunan,
Marlin Orchards

Annual flowers make such brilliant displays in the yard that most gardeners wish they had twice as many flower beds and twice as many spots to put containers.

A nice blue flower to try in a hanging basket is the "Australian Blue Fan Flower" or "Scaevola". This plant has small bright green leaves and 1/2" diameter blue flowers with fan shaped petals that form a half circle.

The Fan Flower trails quite nicely out of a hanging basket or patio planter. It looks especially nice combined with red or pink geraniums. It likes the sun and can actually produce its heaviest blooms in mid summer when the days are hottest.

The meaning behind this flower is also interesting to note. In Hawaii, romance is linked with two Scaevola species. One lives on the beaches, the other in the volcanic mountains. It is said that the two plants were in love but became separated. When they someday become reunited, the two flowers will make one whole circle of petals, rather than the half circle or fan shape that they have now.

Another annual plant that is a little different is one of the members of the phlox family. Phlox "Chanal" is the first truly double phlox resembling a miniature rose. The double apple blossom pink blooms are quite attractive on this sturdy compact flower. Growing about 6" (15 cm) tall "Chanal" will be a real conversation piece. Planted in a sunny location in the flowerbed or in a patio planter, this double phlox blooms all summer season.

If you like geraniums and want a showy red one, then look at trying either "Kim" or "Sassy Dark Red". Both of these geraniums have very bright coloured semi double blooms and perform very well in hanging baskets, window boxes or flower beds.

NEW GARDEN
Restaurant & Dining Lounge
Come In & Celebrate
MOTHER'S DAY
Sunday, May 14th



DELICIOUS ALL-YOU-CAN-EAT
CHINESE BUFFET $7.99
Served 11:00 a.m. - 8:30 p.m.
Children Under 10 - $4.99

OPEN
Sun. - Wed. 10 am - 9 pm
Thurs. - Sat. 10 am - 10 pm

Fully Licensed • Major Credit Cards Accepted
Specializing in Chinese & Canadian Food
315 Montreal Road Fast Service On Take-Out Orders 932-4944

LET KENNY CHAN CHINESE BUFFET
Treat Mom on Mother's Day
10:00 a.m. to 11:00 p.m.
ALL DAY BUFFET
• Roast Beef • Bar-B-Q Long Spare Ribs • Ham • Cold Shrimps • Breaded Shrimp • Brochette Chicken • Brochette Beef • Frog Legs • Plus more tasty items to choose from all for $12.99



PLUS ... EVERY MOM RECEIVES A FLOWER - ON US!!
Children 4-10 yrs. old - 1/2 price!
The staff at Kenny Chan Chinese Buffet would like to wish every Mom a Happy Mother's Day!!
1315 Second Street East For Reservations 937-3332

NOTICE: NEXT SINGLES' DINNER & DANCE
SATURDAY, May 13th
PORTO Bello
DINNER 6:30 - 7:30. Reservations Recommended. Includes cover charge for dance. Dance: Doors open 8:30 pm - Dance 9 pm - 1 am. $6 cover charge. Appropriate attire required. NO denim or jogging suits. Must be 24 years old or over.



1710 Vincent Massey Dr. 932-0070

Thanks, Mom!
Give Mom That Joyful Gift of Music That Lasts Forever!
• Pianos • Drums
• Keyboards • Violins
• Guitars • Music Books
& More



MELODY MUSIC CENTRE
104 Pitt St. Promenade 933-0205

Stay safe with the Marine Safety Hotline

(NC)—The Marine Safety Hotline is a toll-free telephone service operated nationally by the Rescue and Environmental Response staff of the Canadian Coast Guard (CCG).

Boaters can call the hotline with questions on boating safety regulations, or for information on any other boating related subject, such as:

- required safety equipment;
- licensing and registration;
- Personal Flotation Devices;
- marine communications;
- boating regulation and restrictions;
- the buoy system;
- distress signals;
- emergency telephone numbers;
- boating courses; and
- Emergency Position Indicating Radio Beacons (EPIRBs).

Officers will be able to answer most questions on boating safety over the phone. Occasionally, they may refer questions to a specialist, or call back with the answer.

The hotline cannot resolve disputes with dealers or manufacturers, and operators are not permitted to recommend specific brands of boats or equipment.

Coast Guard staff are on duty Monday to Friday, 8:00 a.m. to 4:00 p.m. Eastern Time. After hours, an answering machine will record your name and number, and an officer will call you back the next working day. You can write to Search and Rescue at:

Canadian Coast Guard,
Rescue and Envrionmental Response
344 Slater Street, 9th Floor
Ottawa, Ontario K1A 0N7

CHEVY ASTRO & GMC SAFARI

GMC TRUCK

VAN DEALIN' DAYS

Extra Edition

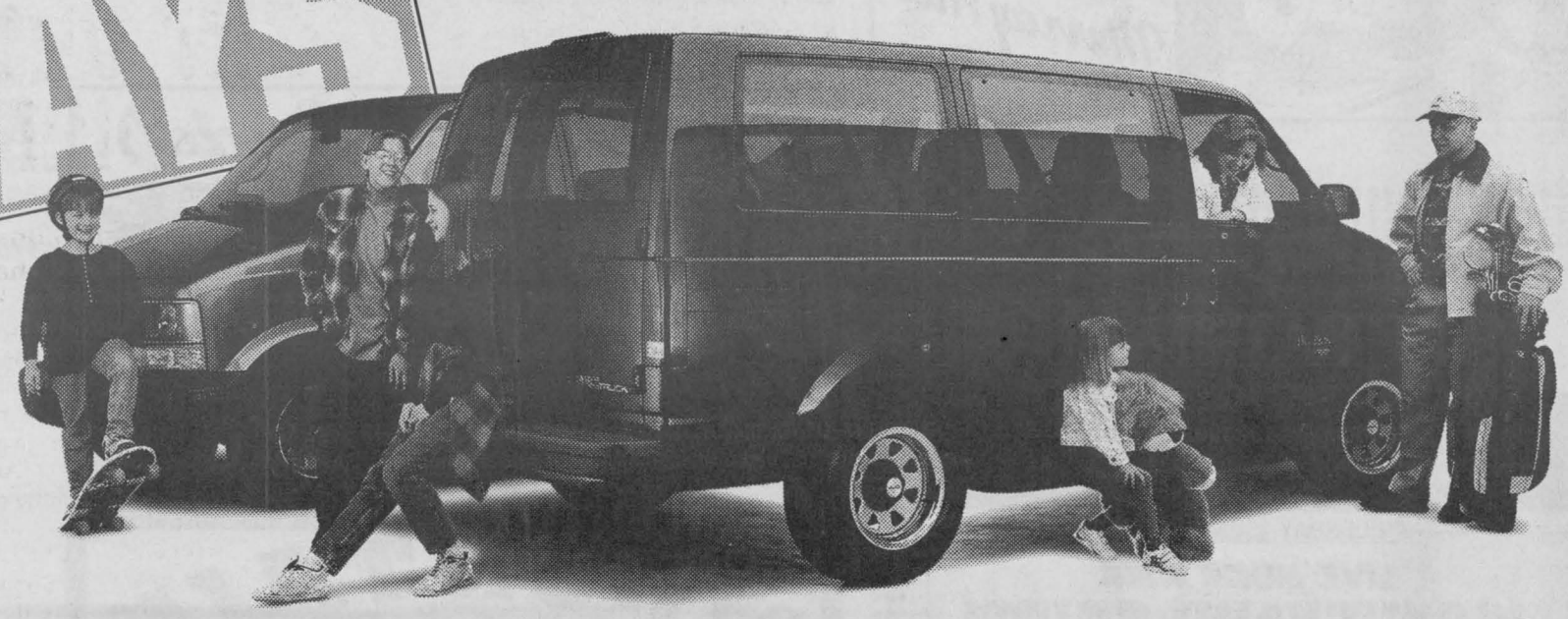

BEST VAN DEALS OF THE YEAR!

FULLY EQUIPPED WITH ALL THE EXTRAS INCLUDING $750 RUNNING BOARDS AT NO EXTRA CHARGE.

ASTRO & SAFARI EXTENDED VAN Extra PACKAGE

YOU GET ALL THIS

EXTENDED VANS FEATURE:
- ✔ no-charge running boards
- ✔ eight passenger seating, most standard seating in class
- ✔ most towing capacity in class
- ✔ 190 HP 4.3 litre engine, most standard V6 power in class
- ✔ 4-wheel anti-lock brakes

FOR THIS SPECIAL LEASE PRICE DURING THIS EVENT

$268* PER MONTH OVER 36 MONTHS

- ✔ air conditioning ✔ tinted glass
- ✔ 4-speed electronic transmission
- ✔ captain's chairs ✔ cruise control
- ✔ intermittent wipers
- ✔ 24-hour Roadside Assistance
- ✔ GM 3-year/60,000 km no-deductible TOTAL™ Warranty

LIMITED TIME OFFER!

GM CARDHOLDERS. Don't forget to use your GM Card earnings toward the purchase of any GM vehicle.†

SMARTLEASE
Smart customers use SmartLease. Talk to us about custom-designing a lease plan to fit your specific needs. You can pay zero down, lower your monthly payments or use your trade-in. We can tailor your lease any way you want.

CHEVY & GMC YOUR ONE STOP VAN SHOP

CHEVROLET OLDSMOBILE GM — PONTIAC BUICK GMC GM

*Based on a 36 month lease for vehicle equipped as described. A minimum downpayment of $2809 and $325 security deposit are required. Some mileage conditions apply. Freight ($820), license, insurance and taxes not included. Dealer order or trade may be necessary. Dealer may sell/lease for less. See your Dealer for details. †Subject to GM Card Program Rules. TD and GM are licensed users of marks. ™Registered Trade Mark of General Motors Corporation. TD licenced user.



Violi's

Celebrate With Us
MOTHER'S DAY SPECIALS

Roast Leg of Lamb $13.95
Baked Virginia Ham ... $12.95
Roast Prime Ribs of Beef . $14.95

Plus our full menu serving from one until 9 pm.
Reservations Appreciated
CANADIAN MONEY 20%

Violi's ITALIAN-AMERICAN RESTAURANT
315-764-0329

99¢ BREAKFAST
EVERY MONDAY and TUESDAY



FULL BREAKFAST
Wed. to Sun. $2.95
Free Carnation For All Moms On May 14
Murray Hill HOTEL
1620 Vincent Massey Dr.
933-1650

LA MAISON
and Rodney Rivette Productions
present
WEDNESDAY 9 - 1
KARAOKE Join Us For Fun & Laughs
THURSDAY - SUNDAY 9 - 1
LIVE MUSIC WITH
'GRAVEYARD SHIFT'
900 Montreal Rd. 932-7100

GIVE MOM A CAKE TO REMEMBER



WITH A DAIRY QUEEN® FROZEN CAKE
What a tasty dish to set before a Queen! Mom deserves the best and that's one word to describe our Dairy Queen® Frozen Mother's Day Cake. Rich layers of dark, thick fudge and crisp chocolate crunch with cool, creamy chocolate and vanilla Dairy Queen® soft serve layers. Ready to take home to mom right now!
WE TREAT YOU RIGHT®
Dairy Queen
1307 Pitt St., Cornwall 938-6772

Salmon and Dill Quiche

1-	9 inch (23 cm) conventially baked pie crust in a 9 inch (23 cm) glass pie plate	1
3	small leeks, well washed and sliced	3
1 Tbsp.	butter	15 ml
1 can	(7-1/2 oz/ 213g) Pacific salmon	1 can
3/4 cup	milk	175 ml
1/2 tsp.	grated lemon peel	2 ml
3	eggs	3
1 Tbsp.	all purpose flour	15 ml
1/2 tsp.	dried dill weed	2 ml
1/4 tsp.	each salt and pepper	1 ml

Combine leeks and butter in a small microwaveable bowl. Microwave, uncovered at high (100%) for 2 to 3 minutes, or until leeks are tender, stirring once partway through cooking.

Meanwhile, drain salmon juices into a 1 cup (250 ml) glass measure. Add enough milk to make 1 cup (250 ml). Stir in lemon peel. Microwave mixture at high (100%) for 2 minutes or until warm. Spread salmon evenly in bottom of pie crust along with leeks.

Lightly beat eggs with a whisk. Whisk in flour, dill, salt and pepper. Gradually whisk in milk mixture until smooth. Pour over salmon and leeks. Microwave, uncovered at medium (50%) for 10 to 14 minutes or until quich is just set in the centre. Rotate dish as necessary during cooking. Let stand on counter for 5 to 10 minutes before serving. Quich may also be baked without the crust in a 9" (23 cm) glass pie plate.

Serves 4.

Mother's Day Specials
SUNDAY MAY 14
1/2 price Breakfast for all mothers 6:30 am - 2 pm



BBQ CHICKEN DINNER for 4 served from 3 pm - closing $10.95
Shepp's Diner
Hwy. 2 Summerstown 931-2269

MOUNTAIN BIKE GIVEAWAY
EVERY TUESDAY



Join Us To Win!!
DRINK SPECIALS
Moviola Café
1110 Brookdale Ave.

PORTO Bello
Bring Mom in for our delicious
MOTHER'S DAY BUFFET
Sunday, May 14th 5 pm - 8 pm

Includes Assorted Salads, Prime Rib au Jus, Chicken Supreme, Red Snapper Filet, Parisienne Potatoes, Fresh Mixed Vegetables and Assorted Desserts.

$16.95
Children under 10 yrs., $8.95



RESERVATIONS RECOMMENDED
1710 Vincent Massey Drive 932-0070

CABLE NOTES

Sunday, May 7
10:00 am Cooking With Class - "Seafood Experience"
10:30 am Jesus Rassemble Son Peuple 94-13
11:30 am The Living Classroom - Costa Rica '95

Monday, May 8
10:00 am Cooking With Class - "Seafood Experience"
10:30 am The Living Classroom - Costa Rica '95
8:00 pm Video CHOD
6:30 pm Canadian Mental Health Assc. presents "The Self Help Way"
7:00 pm The Outdoor Adventure Show - Goose Hunting
7:30 pm Cornwall City Council - Live

Tuesday, May 9
10:00 am Video CHOD
10:30 am Canadian Mental Health: "The Self Help Way"
11:00 am The Outdoor Adventure Show - Goose Hunting
11:30 am Cornwall City Council
6:00 pm Page 11
6:30 pm Kinsmen TV Bingo
7:30 pm The Auction House #3
8:00 pm Clips Talk 90s: Substance Abuse
9:00 pm The Canadian Juvenile Broomball Championships: Ladies Final
10:00 pm The Canadian Juvenile Broomball Championships: Men's Final

Wednesday, May 10
10:00 am Clips Talk 90s: Substance Abuse
11:00 am The Canadian Juvenile Broomball Championships: Ladies Final
12:00 pm The Canadian Juvenile Broomball Championships: Men's Final
6:00 pm German Diary TV - Drehscheibe Europa 182 & 183
7:00 pm Cooking With Class - "Seafood Experience"
7:30 pm You Can Shape Community Policing - Live Call In
8:30 pm Primetime Sports Cards presented by Fantasy Realm Comics and Cards
9:30 pm The Cornwall Indoor Soccer Tournament - Ladies & Oldtimers Final

Thursday, May 11
10:00 am You Can Shape Community Policing
11:00 am Primetime Sports Cards presented by Fantasy Realm Comics and Cards
12:00 pm The Cornwall Indoor Soccer Tournament - Ladies Final & Oldtimers Final
6:00 pm Ecole Notre Dame - Jour De la Terre '95
6:30 pm The Auction House #3
7:00 pm Video CHOD
7:30 pm The Seaway M.E./FM Self Help Group presents Fibromyalgia and Chronic Fatigue Syndrome - The Puzzling Twin Syndromes
8:00 pm The Living Classroom - Costa Rica '95

Friday, May 12
10:00 am The Auction House #3
10:30 am Video CHOD
11:00 am The Seaway M.E./FM Self Help Group presents Fibromyalgia and Chronic Fatigure Syndrome - The Puzzling Twin Syndromes
11:30 am The Living Classroom - Costa Rica '95

Saturday, May 13
5:00 pm The 1995 Centennial Cup Final - Live from Ottawa

1995 Dodge Caravan/Plymouth Voyager

Package 24T

Air conditioning

- Dual air bags
- Side door impact beams
- 3.0 litre V6 engine
- Front wheel drive
- Automatic transmission
- Roof rack
- AM/FM stereo
- Intermittent wipers
- Plus 7-passenger seating

And more...

~~$20,635~~

$17,895*

or **$279**** PER MONTH
30-month term lease. Initial down payment of $2,127.



You'll Never See It At This Price Again.

Only Chrysler Offers You Such Well-Equipped Minivans
For Such An Incredibly Low Price!

Chrysler Dealers Advertising Association

YOUR LOCAL CHRYSLER DEALER.

A DEALER YOU CAN BELIEVE IN.

Dodge | Dodge Trucks | CHRYSLER

Plymouth | Dodge Trucks | CHRYSLER

***Manufacturer's rebate included.** Freight ($810), licence, taxes and insurance extra. ****Manufacturer's rebate included.** Monthly rate based on described vehicles. 30-month term, with initial down payment or equivalent trade. Freight, licence, taxes and insurance extra. Subject to approval by Chrysler Credit Canada Ltd. Security deposit equal to one monthly payment will be required. Lease must be for personal purposes. Buy-back not required. Lessee responsible for metreage exceeding 62,500 km, at a rate of 6¢ per km. Limited time offer. See dealer for details.

SEAWAY NEWS

ENTERTAINMENT

It's Maytime! The changing month, the nicer weather, and a wide variety of events, means a busy time ahead. For sports fans it's the end of the shortened NHL hockey schedule and now we get ready to watch on TV the ever-lovin' Stanley Cup Playoffs. Or on a local basis we can attend and cheer the *ACES* in their AHL playoffs. The exciting junior team, the Colts, accomplished a tremendous feat in winning the CJHL Crown and then played their hearts out in the follow-up tourney in Joliette, PQ. They certainly didn't deserve the sneaky tactics of the host team's supposed use of inelligible players. Then there are the local and pro baseball games now underway, fishing tournaments will soon start in the area, and the many indoor and outside events coming this month. For example, if you read this early enough you can still catch some of the *HOME & LEISURE SHOW* at the Glengarry Sports Palace in Alexandria. It's on until Sunday, May 7th and it features over 50 exhibitors. There is also the *CJOH HOMEGROWN CAFE ROAD SHOW* on Sunday starting at 1:30 pm.

On Monday, May 8th, all Canadians are being asked to mark the Anniversary of the end of the Second World War. Yes, it's 50 years since VE Day and one way we are encouraged to take part is by listening for the official countdown to 12 noon and then react with a honk of the car horn as church bells and other effects are scheduled to sound off as well. Cornwall, as you know, has an added reason to celebrate that day and every day this year, as it is our 50th Anniversary as a city.

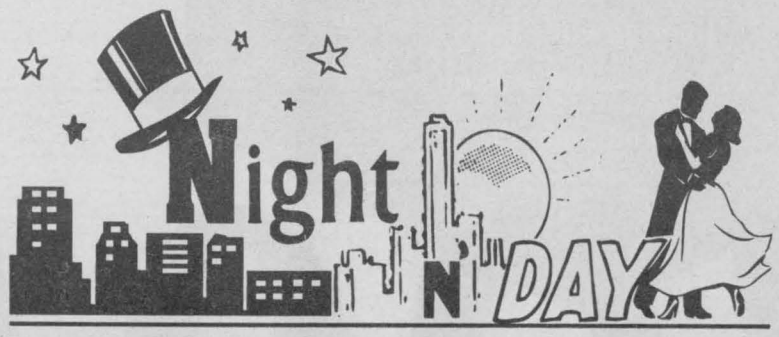

Entertainment - Special Events & Restaurant Review - By Bill Gallant

The next *PORTO BELLO RESTAURANT SINGLES DANCE* & Dinner will be a fun event with the theme of The Wackiest Earring Night on May 13th.

The on-going *GLEN THEATRE PRODUCTION* of "It Runs In The Family" is scheduled for May 11, 12 & 13th. Call 937-GLEN for tickets and information.

"There's No Business Like Show Business" is the Seaway Seniors 7th Annual Variety Show and it's on May 20th at 1:30 pm and 7:30 pm at Aultsville Hall.

I know where I'll be going for the weekend of May 20-21 and you too may wish to be there. If you are looking for some fun time on the river it's the *IMPALA MOTEL'S 7TH ANNUAL PIKE TOURNAMENT* with thousands of dollars up for grabs. Tourney start will be from the Lancaster Inn Bar & Marina at South Lancaster. My partner will be my grandson, Christopher, and we fully expect to win some category in this annual fishing event.

Here's the way the *CHEERS-2 RESTAURANT* on Seventh Street West is planning to celebrate Cornwall's Fiftieth! The plan is to stage a Challenge - 1 pitch Softball Tournament on Sat. & Sun. May 27th and 28th at King George Park. Cheers-2, in conjunction with the Ice Pirates Hockey Club, invite you to form a team from work or your regular team and enter. Each team will be guaranteed a minimum 4 games, based on 15 teams. Some of the proceeds is for Cornwall Minor Softball.

Here's something to try if you enter this tournament: *HIT THE HAPPY BIRTHDAY CORNWALL SIGN* on the Clubhouse and you will win a Free Steak Dinner, or some such tasty dinner at *CHEERS-2.* Call 937-0643 or 938-3648 for info.

Have you tasted the new Ozark Ribs at *BOBBY'S PLACE* at 718 Montreal Road. They also serve pizza, perch plates and fish rolls.

Here are a couple of other places you may want to spend some time at on Montreal Road. The *PORT THEATRE* is showing *BAD BOYS* with Martin Lawrence and Will Smith at 7 pm and 9:15 pm. At *LA MAISON* the band appearing this week will be *GRAVE YARD SHIFT* on Thursday through Sunday.

The three features at *BROOKDALE CINEMAS* this week are: *ROY ROY, FRENCH KISS & WHILE YOU WERE SLEEPING.*

Catch the *ACES* in action, enjoy a great meal, see a movie, go fishing, see a ball game or just get out and enjoy a slice of life ... see you next week. G'Day and G'Night.

BREAKFAST
$1.99
between 6 am - 7 am
open every morning at 6 am
10% Seniors Discount
every Wednesday
WINGS - $2/doz.
Monday & Thursday
EARL'S PLACE
RESTAURANT & BAR
INGLESIDE SHOPPING PLAZA
537-2898

THE HUB
Restaurant & Pub
MAIN ST. & MILL SQ.
ALEXANDRIA
525-4131

M&M
SMALL APPLIANCE REPAIR
"Your Small Appliance Doctor"
We Replace Window Screens & Glass
23 Second St. E. 933-9151 931-1055

Georgian House
GOURMET CUISINE
LUNCH & DINNER SPECIALS
....mmm savour!
146 Main St. S., Alexandria
525-2219

Last Week:

- Number of break-ins for city down more than 20%.
- Domtar to receive $7.5 million for upgrading #6 paper machine.
- SD&G Catholic board vote in favour of 0.5% tax hike in 1995.
- Alexandria & Finch share 3.8M grant to improve its sewage system.
- Charlottenburg & Raisin River Parks to remain closed due to budget constraints.
- Glen-Stor-Dun Lodge celebrates the 15th anniversary of Meals on Wheels.
- Ethanol shares continue to grow as they reach the $3 million milestone.
- Students at Ecole Secondaire LaCitadelle hold bush party where 51 charges are laid.
- Soaring gasoline prices could see motorists head for the U.S.
- Ex-President of Branch 297 of Royal Canadian Legion, Angelo Lebano to seek re-election as president of Legion.
- City's Sikh community celebrate Baisakhi Day with 450 people attending.
- GVSS band takes home a myriad of trophies from the All American Music Festival.
- Liberal MPP John Cleary seeks his third term in upcoming election with his 1st priority being the long-awaited Provincial building.
- Domtar's new treatment plant to blame for manure-like odour.
- Investigation into Police Services Board continues with Mayor Martelle adamant he won't change his style.
- Lay off notices sent to 59 SD&G teachers.
- Vandals strike at the Rotary Circle and boat ramp.
- Doug Warner receives the Paul Harris award for his outstanding Rotarian service and dedication.
- Police Services announce hike in fees for security checks on social agency workers.



ENTER AT THESE LOCATIONS
MR. GROCER - MORRISBURG
LADAS Y.I.G. - CORNWALL SQ.
WIN
A HOUSE FULL OF WINDOWS, DOORS & SIDING!!
(maximum value $5,000)
1 DRAW EVERY MONTH
NO PAYMENTS INTEREST UNTIL MAY '96!!
YES MAY '96
FM INDUSTRIES
WINDOWS, DOORS & SIDING
1-800-387-8670
$1.00 DOWN and up to $25,000.00 OAC
ALSO AVAILABLE 7.9% FINANCING
APR Through Scotia Bank
FULL CONTEST RULES & CONDITIONS AT ENTRY LOCATIONS

SEAWAY SCOREBOARD

Triggers Airgun League

Pistol Shooters	Score	Total	Average
Expert Class - 266.98 - 279.96			
Maurice Taillon	279	3764	268.86
Shawn Kirkey	270	3755	268.21
Richard Saucier	277	3759	268.50
Sharpshooter Class - 248.96-266.97			
Todd Cote	241	3688	263.43
Richard Caldwell	249	3581	255.79
Bert Branchaud		1963	140.21
Yearly High Score: 280 Maurice Taillon			
Marksman Class - 225-248.97			
Richard Prieur	253	3453	246.64
Jean-Guy Besner	256	3447	246.21
Dan Brodeur	193	2195	219.50
Heather Marleau		2108	150.57
Yearly High Score: 262 Richard Prieur			
Tyro Class - 0-224.99			
Agnes Caldwell	230	3188	227.71
Allen Martin	236	2783	198.79
Rebecca Lapierre		2271	162.21
Nicky Murray	120	1995	142.50
Ron Graham		1804	128.86
Yearly High Score: 253 Agnes Caldwell			
Rifle			
Sharpshooter - 240-262.50			
Richard Saucier	256	3382	241.57
Marksman Class - 0-239.99			
Jeff Branscombe	213	3028	216.29
Wendy Roderick	238	2985	213.21
Richard Prieur	176	2839	202.79
Peter Moody	183	2629	187.79
Yearly High Score: 261 Richard Saucier			

Bridge Results

Independent Bridge Club, Apr. 26

N/S
1. Fern Blain - Mel Colbran
2. Marjorie Raymond - Jim Barlow
3. Jean Forbes - Mona MacPhee

E/W
1. Ben Bouvier - Joe Robertson
2. Kay Barlow - Louie Rioux
3. Pauline Pinard - Bert Chausse

Cornwall & District Bridge Club Apr. 27

N/S
1. Gisele Baird - Barbara Taylor
2. David Kalil - Bert Mosher
3. Charles Lawn - Voyteck Pomykalski

E/W
1. Carol Reus - Steve Lassner
2. Ben Bouvier - Madan Seth
3. Marion Lawn - Pat McIntosh

Senior Citizen's Bridge Club Apr. 28

Section "A"
N/S
1. Yolande Boutin - Marjorie Raymond
2. Bea Fairweather - Peggy Seymour
3. Yvonne Bergeron - Emma Farlinger

E/W
1. Dina Beaulieu - Rita O'Brien
2. Gloria Blanchard - Roy Parmalee
3. Florence Bergeron - Rita

Struthers

Section "B"
N/S
1. Evelyn McPhail - Mona MacPhee
2. Terry Forsyth - Lydia LeGault
3. Mabel Chan - Mary Rudden

E/W
1. Muriel Smith - Jim Barlow
2. Jocelyn Campbell - Charmaine Quenneville
3. Ben Bouvier - Joe Robertson

Cornwall Community Bridge Club - May 1

Section "A"
N/S
1. Therese Carriere - Barbara Taylor
2. Richard & Tim Baird
3. Margaret Grieve - Brian McCartney

E/W
1. Ron Jenne - Steve Lassner
2. Nelsa Kalil - Fernando Llano
3. Denise Fournier - Carol Reus

Section "B"
N/S
1. Jean Forbes - Charmaine Quenneville
2. June Anderson - Mel Colbran
3. Joyce Harrison - Evelyn McPhail

E/W
1. Jeannine Alain - Charles Lawn
2. Jessie Boyd - Pat McIntosh
3. David Grieve - Madan Seth

CUCBA Bantam Boys Basketball

Playoffs - Week 2

Hornets 48 Spurs 26

Hornets Scorers: Micheil Belmore, Bob Chatelaine, Matthew MacDonald, Chris Werely.

Spurs Scorers: Ian Hart, Eric Poirier, Michael Sabourin, Nicholas Van Egmond, Sebastian Warner

Bulls 51 Bullets 44

Bulls Scorers: Martin Andre, Felip Vlanchet, Cerdric Lamarche, Christian Merkeley, Justin Moise, John Palen, Jesse Parkinson, Derek Winter.

Bullets Scorers: Rolland Bissonnette, Clayton Delaney, Patric Raymond, Joshua Schnell, Tyler Smith, Stephen Weiler

Celtics 48 Heat 36

Celtics Scorers: Joshua Burnet, Adam Caskennette, Luc Delorme, Ryan Harrigan, Mark Lafromboise, Robbie Payette.

Heat Scorers: Justin Cordell, Jeffrey Ezard, Joshua hart, Matthew MacDonald, Tony Ortoleva, Robert Perry.

Suns 32 Suprs 25

Suns Scorers: Nigel Bazinet, Kevin Belmore, Joey Brunet, Jeffrey Cameron, Francis Gagne, Ian McConnell.

Spurs Scorers: Stephane Ayotte, Mark Duff, Ian Hart, Eric Poirier, Michael Sabourin, Nicholas Van Egmond, Sebastian Warner

Cornwall Tennis Club Holds Championships

The Cornwall Tennis Club concluded its Singles Club Championships recently.

A-Flight Women's Single Champion was Joanne Dexter, defeating Alena Bhatnaghar.

B-Flight Women's Single Winner was Claire Winchester over Maryl Roy.

A-Flight Men's Single Champion was Roger Duplants who played error free tennis in defeating Guillio Dallago.

B-Flight Men's Champion was Roger Lefebvre over Dick Markel in a 3 set final.

The Club is located at 244 Saunders Drive.



BIKE HELMET SAFETY

7 easy ways to get your children to wear bike helmets

(NC)—Now that biking season is here, you might consider these easy tips to get your children to wear bike helmets.

1. Start the helmet habit early.
2. Wear a helmet yourself.
3. Let your children pick out their helmets.
4. Tell your children why it is so important to wear a helmet.
5. Reward your children for wearing helmets.
6. Don't let children ride their bikes unless they wear helmets.
7. Encourage your children's friends to wear helmets.

Softball Cornwall Lay Groundwork

At the end of the 1994 softball season, a new organization called Softball Cornwall broke ground. In the eight months since, this organization has progressively and cooperatively developed into a positive influence for local softball enthusiasts.

Softball Cornwall is comprised of all 7 area softball organizations including the Seaway Slo Pitch League, the Reg Campbell Slow Pitch League, the Cornwall Commercial Softball League, the Cornwall & District Fastball League, the K of C 755 Minor Mixed League, Kinsmen Minor Girls Softball and the John Denneny Fastball League.

Softball Cornwall's primary objectives are the development of youth participation and growth, and assisting in the development of existing and future softball facilities.

Softball Cornwall and the City's Parks and Recreation Department have already entered into a number of partnership arrangements. Their efforts will be noticed shortly on some of our local ball fields.

Softball Cornwall's short term goals of raising $75,000 and rebuilding some of Cornwall's current facilities are already under way.

A Softball Summer Slam 3 Pitch and Fastball Tournament is already set for the June 2-4 weekend at the Joe St. Denis Field, the Optimist Park and the King George Park. This non-profit organization is planning to make the Summer Slam tournament a major Annual Fund Raising event, that all Cornwall softball enthusiasts will benefit from for many years.

This year's first run will see a Men's 24 team 3 Pitch division, an 18 team Mixed 3 Pitch division, a 4 team Minor Mixed softball division and an 8 team town league Fastball division.

Softball Cornwall is requestion local support for this undertaking and is appealing to all Cornwall & area softball players to participate and make this event and its future a success.

Any and all funds raised will be put back into our facilities for all of us to enjoy. For more information contact Juanita Courville at (home) 933-5215 or 937-4603 (bus) or Greg Perrin at 932-7904.

New Horizons (Seniors) Golf Weekly Competition



nwall Golf and
lub Limited -

lace
l Myers, Ray
Ellery Maloney,
en

2nd Place
Joe Hunt, Bill Pickard, Don Chisholm, Andre Vigeant.

3rd Place
Phil Everson, Kevin Eves, Leon Lemire, Bill Dwyer

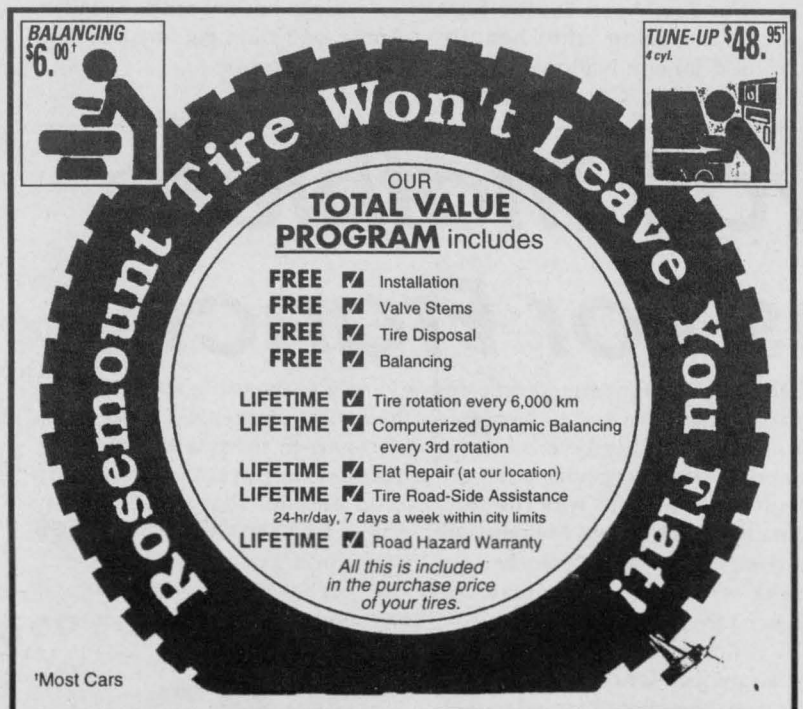



*Come See Us For More Details at:



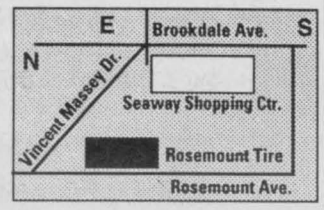

We're The Place For Brakes, Shocks, Wheel Alignments, Tires and all Your Automotive Needs. Authorized dealer for Bridgestone, Firestone, B.F. Goodrich, Michelin & Uniroyal

COMMITTED TO UNPARALLELED CUSTOMER SERVICE

1403 ROSEMOUNT AVE. 932-0456

Potholes? Driveway Repair?
PATCH-IT
937-3384

OPENING SOON
DKS. SPORTS REPLAYS INC.
QUALITY USED SPORTS EQUIPMENT
• Doing Your Spring Cleaning?
• Need Extra Cash??
Bring Us Your Used Sports Equipment!
Call 937-3707
To Discuss Recycling Your Sports Equipment



SEAWAY SPORTS

Monday, May 8, 1995 Section B

Colts Ride Rollercoaster of Emotion

by Ken McLaughlin
Director of Public Relations

It's been the fastest moving two weeks in Cornwall Colts team history. By the time you read this, we're either playing in the National Jr. "A" Championship, the Centennial Cup, in Gloucester, or the 1994-95 season is in the history books. Let's look back at the events, in order.

Saturday, April 22, a day that Cornwall hockey fans will always remember. Shane Gibbs fires the puck down the Sandy Hill Arena ice, into the empty net, and it touches off a wild celebration as Cornwall has its first CJHL Championship since the 1967-68 Cornwall Royals. Your Colts defeated the Ottawa Jr. Senators four games to two, in the final series. A great effort from a great bunch of guys. This championship belongs to all fans, both old and new, who believed and stayed with us, as we built a winning team. To all our fans and corporate sponsors, a sincere thank you, from your 1994-95 Cornwall Colts, Robinson Division Champions, Central Junior "A" Hockey League Regular Season Champions, and Central Junior "A" Hockey League Playoff Champions. There's so much to be proud of.

Monday, April 24, we packed "Colt 1" and headed to Joliette, Quebec, for the Fred Page Cup (Eastern Canada Championship). Game #1 saw your Colts lose 5-2 to the Quebec Champs and host team Joliette National. Game #2 saw our season on the line and the Colts responded with an emotional double overtime victory over Moncton, New Brunswick. Game #3 featured the team we'd be playing in the semi-final, the Valleyfield Elite. The only thing this game could decide was who would be the home team in the semi-final game. Hugo Boisvert's late goal gave Cornwall the 4-3 victory. Your Colts finished the round robin with a 2-1 record.

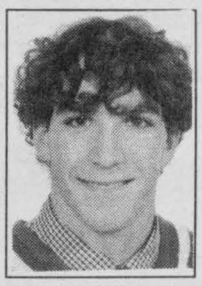

Hugo Boisvert

Saturday April 29, one more time with the Valleyfield Elite. The winner of this game meets first place Joliette in the final game. Down 5-3 after two periods, your Colts displayed that same fighting spirit you've seen all season and pulled out a 7-5 victory, with four unanswered third period goals.

Sunday, April 30, the final game, featuring the heavily favoured Joliette National against the underdog Cornwall Colts. "Questionable" officiating and a wild hometown crowd leads the National to a 6-4 victory. A bitter end to an exciting week. Since that game, your Colts have protested that Joliette used illegal players in that final game. We await the final decision that would put your Colts in the National Jr. "A" Championship. To all the fans who have called and written your support for us, thank you, it's greatly appreciated.

1994-95 Colts season ticket holders are reminded to watch their mail this week for 1995-96 renewal information. Your seat(s) must be renewed by 5 pm on Wednesday, May 17. After that time, they'll be on sale to the general public. The Colts office is open Monday to Friday, from 10 am to 5 pm. Call 930-9300 for more information.

Thank you to Mayor Ron Martelle for the Civic Reception, held in our honour last Wednesday at the Civic Complex.

Next week in this column, I'll have all the details of the 1995-96 Colts season tickets, still Cornwall's best hockey value. Be prepared to get your hands on the best seats in the house, before they're gone. Join the Colts team and help Cornwall become back to back CJHL Champions.

Colts hockey at the Si Miller Arena, you can't get any closer to the exciting action.

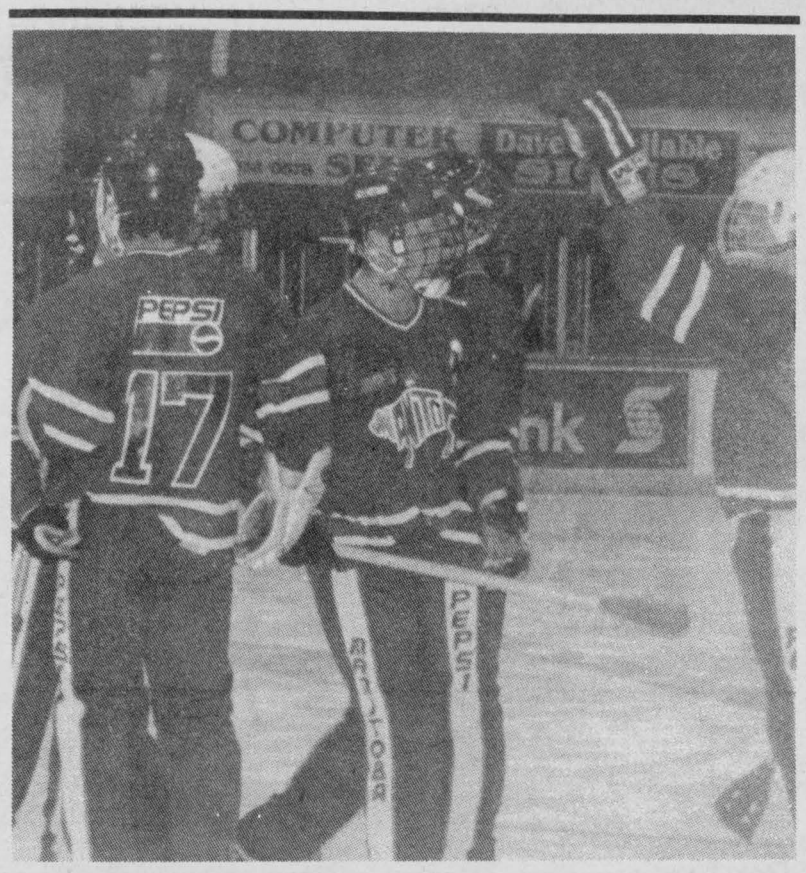

Quebec New Broomball Champs

The Canadian Juvenile Broomball Championships were held last weekend, April 27-30, at the Civic Complex, Cornwall and Cornwall Township Arenas. Twenty teams from across Canada, 12 boys' teams and eight girls' teams, ages 16-19, competed. Eastern Ontario was represented by three area teams who earned the position to play in this prestigious event. Above, Eastern Ontario's boys host team, the Valley Russlers, play's Manitoba, losing 3-0. The Quebec girls and boys teams both took home the gold in the event. The girls host team, the Seaway Valley Devils, earned fourth while the other boys host team, the Thunder Hawks, who were Gold Champions of Ontario, won consolation gold.

(Photo by Chris Brown)

Like The Corner Of My Mind ...

by Robert W. Gialloreto

I remember my first hockey game. The Montreal Forum was a giant mausoleum of hockey, and my mouth hung open in astonishment much of the time. The lighted escalators looked like two huge crossing hockey stick from the outside and people flocked from all around. Inside, the walls were adorned with protraits of all my hockey heroes, and the bronzed likeness of many greats who had gone before. Together, they were the mystery of the Canadiens, the legend of hockey greatness. I was with my father and the Bostom Bruins were in town; a team that, as a Montrealer, you were born with the instinct to dislike. All the players were so big and so talented, it was amazing to watch them glide and pound their way up and down the ice. The Habs featured Yvan Cournoyer, Jean Belliveau, Serge Savard, Guy Lapointe, Henri Richard, and a list that went on and on like a Hall of Fame roll call.

The atmosphere was something else. I took time to watch people watching the game. So many gasps, screams, sighs and body gestures that were certainly the foundation for modern aerobics. Eating a Forum Hot Dog was an event in itself - I had never tasted anything like it, and still haven't.When you sat with all of those people cheering and smiling, it was as if nothing else existed except where you were right then. You sat and waited, and waited for the chance to jump out of your seats and clap with thousands of other delirious fans. One of the things I noticed was that there was quite a cross section of individuals here. We were young and old, anglophone and francophone (back then we were just french of english), different colours and religions; and it really didn't matter. That night we were just people who came together for one reason and one reason only - our hockey team. The players fed off our emotion and we in turn fed off their success. We all won together, and when the Bruins were defeated on a Jacques Lemaire slapshot from the top of the circle, all was right with the world. The next morning I was lacing up my skates to play in the local "Termite" Level League, and later pretending to be #12, the "Roadrunner" streaking down the right side of the ice. Of course, my version of streaking was more like a sleepy Turtle after beating the Hare; but in my mind the crowd was cheering.

Recently, I returned to the Montreal Forum to watch the Aces and the Fredericton Canadiens play, and I was with my four year old nephew. He had a fascination with everything from the penalty box to the score clock, and a curiosity with the game itself. As I watched him stand and cheer, and listened to question after question, it was like watching myself many years ago. (Actually, I'm only 31, but you get the point). Those memories still burn brilliantly in my mind and I am reminded of what hockey means to Canadians every time I see a game. Hockey is not the second coming or the eighth wonder of the world; but it is an opportunity for families to come together, and for wonderful memories to be created for our youth. Do you have a hockey story? Maybe something that starts: "It was the seventh game of the playoffs..." History is being created right now in your own backyard. The Cornwall Aces are riding to the Calder Cup, and the memories will be plentiful.

Cornwall Triathlete Leaves For France

Cornwall triathlete Dave Merpaw has announced his intention to compete in the World Triple Iron Man Distance Championship Race to be held near Grenoble, France, May 12, 13 and 14.

Forty-two entrants are expected in the eighth annual event that includes a 11.4-km swim, 540 kms of cycling and a 126-km run.

"In Europe this is a very popular race," says Merpaw. "This event will be a lot harder than the Hungarian competition I took part in last year because of the conditions, including the cold weather and mountains. My goal is to finish in the top 10."

Last year Merpaw placed seventh among a total of 22 athletes who registered for a similar Ironman competition. Only 13 of those who took part finished the race. Merpaw was happy to be among those few.

"This time I expect that it will be harder because Grenoble is located in the French Alps and it can be very tough because it's so mountainous," said Merpaw.

Merpaw wanted to take part in the annual Hungarian event this year but that idea had to be placed on the back burner because it was canceled due to organizational difficulties. While he was the only Canadian in Hungary, Merpaw will be competing against a Quebec resident who failed to finish the French race last year.

"I'm in this as much to thank those people who supported me last year," he says. "I intend to dedicate this race to them because their support means so much to me. I'd also like to dedicate this race to the men who fought during World War II. I lost an uncle to that war."

Merpaw has been getting ready for the latest Ironman competition by running 65 kilometers, bicycling about 400 kilometers and swimming 25 kilometers a week using facilities within the City of Cornwall.

On top of that, last November Merpaw did some fundraising for the Cornwall General Hospital by staging a swim and run session which raised almost $3,600 for the hospital bed campaign.

"I'm trying to stay in shape in every way possible so that when these distance events come up I can take part in them with very little trouble," he says. "I think I'm in good enough shape to reach my goal of conquering the French course in 40 hours or less."

As for the sponsors, Merpaw has some local help but right now he continues to finance his efforts himself. To him, the most important part is simply to be able to take part, finish the race and have fun!



Garth Snow Honoured With Fans Choice Award

The Cornwall Aces Hockey Club is proud to announce that Aces netminder Garth Snow has been voted the Xpresspost Fan's Choice Award winner for the 1994-95 season. Garth was presented with a brand new colour television at a pre-game ceremoney on Wednesday, May 3rd. Ballots were received over the course of the last 4 months at Cornwall area postal outlets. On hand to make the presentation to Garth Snow was Paul Martin of Canada Post at centre ice just prior to Game #3 of the Binghamtom - Cornwall series on Wednesday night. The award signifies the selection by Aces' fans of their favourite Aces player.

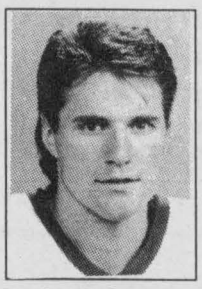

Garth Snow

John Denneny Fastball League

The John Denneny Fastball League will kick off another campaign on Tuesday, May 16th with a whole new ball game. The JDFL and its returning 4 teams will play an interlocking schedule with 4 teams from the South Dundas Fastball League.

The South Dundas League, which plays out of Riverside Park just east of Morrisburg, is made up of teams from Iroquois, Osnabruck Centre, Williamsburg and Pigeon Island. The JDFL teams will play a home and home series against each of the Dundas teams and will play the other JDFL teams 4 times for a 20 game schedule.

Each league will than play a best of five semi final and final round to declare their respective league champions. The two league champs will then meet in a Championship Round for 1995 bragging rights.

The John Denneny league will play doubleheaders on Tuesdays and Thursdays at the King George Park at 6:15 and 8:15 while the Dundas league plays Mondays and Wednesdays at 7:00 and 8:45 at the Riverside Heights Park.

The four returning JDFL teams are comprised of League champs Winners Sports Bar (formerly O'Neill Printing), runners up Laframboise Mechanical, Rat's Nest (formerly Chumps) and Cheers 2 (formerly K of C).

NEW SUMMER HOURS

Cornwall Only



Mon. - Thurs.	9-6
Friday	9-9
Saturday	9 - 5:30
Sunday	11 - 4

Home hardware

Corner Pitt & 13th, Cornwall 932-3225

COMMUNITY DIGEST

***BEREAVED FAMILIES OF ONTARIO,** Cornwall & Area chapter will hold their monthly Support & Share Night on May 11th in the Library at C.C.V.S., 437 Sydney St. from 7-9 p.m. Theme: I can't sleep - Suggestions to help". More info. 936-1455

***BLOCK PARENTS OF CORNWALL** will hold their monthly meeting on Thursday, May 11th at 7:30 p.m. at the Police Station, 340 Pitt St. Everyone welcome. For info 933-2885 or 932-8857



PARTICIPACTION®
The movement for active, healthy living

LET ME DESIGN YOUR NEXT AD!

The Seaway News reaches over 29,000 homes each week. Let me design an ad for your business.



CALL ME TODAY FOR DETAILS

RICK SHAVER
Sales Representative
SEAWAY NEWS
329 2nd St. W., 933-0014

YOUR FORD & MERCURY DEALERS WILL HAVE YOU SAYING...

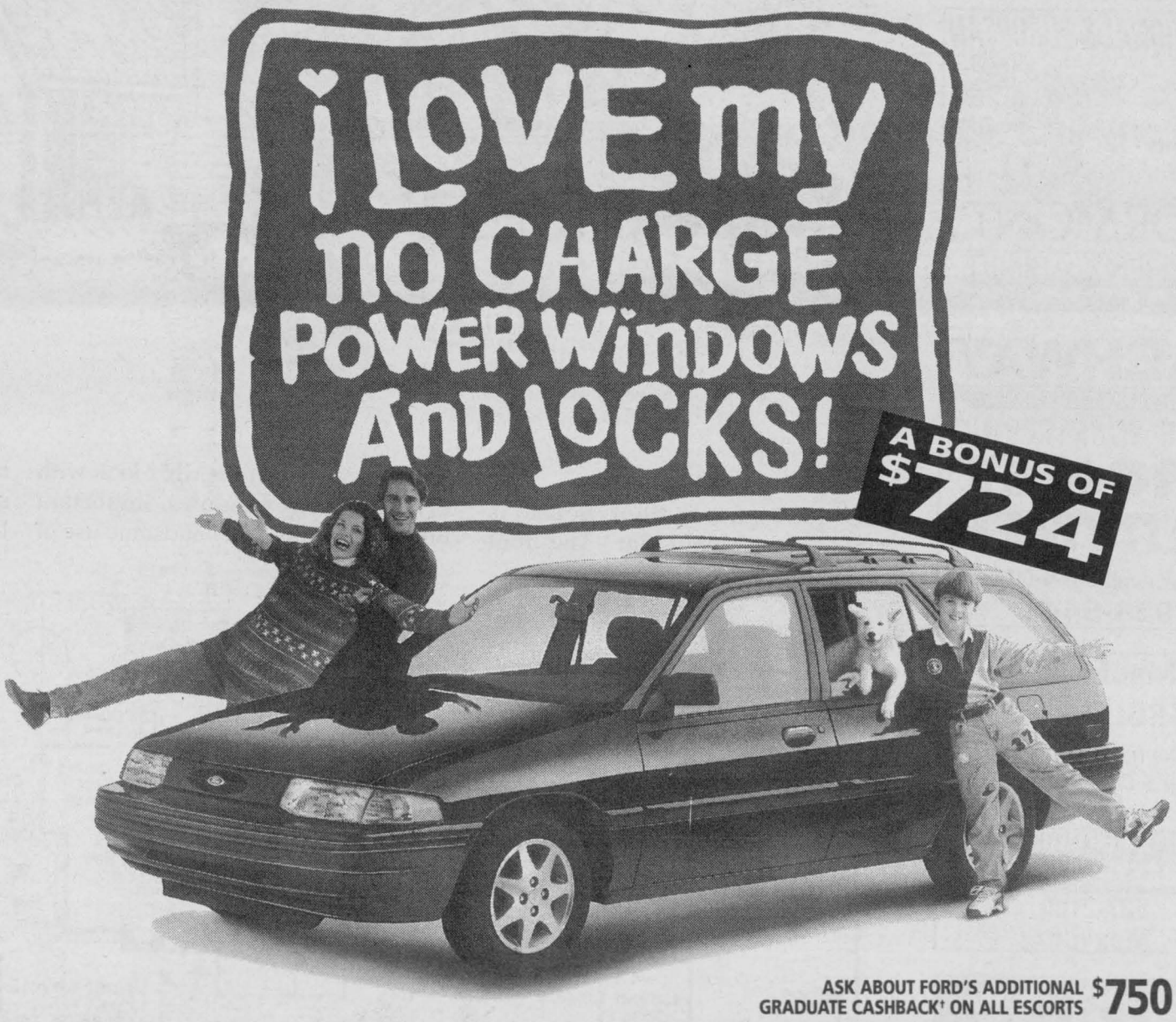

ASK ABOUT FORD'S ADDITIONAL GRADUATE CASHBACK† ON ALL ESCORTS $750

1995 ESCORT WAGON/CANADA'S BEST SELLING COMPACT WAGON!

GREAT FEATURES FOR '95:
- *DUAL AIRBAGS NEW!*
- SPORT ALUMINUM WHEELS
- CHILD SAFETY REAR DOOR LOCKS
- AM/FM STEREO WITH CLOCK
- LIGHT AND CONVENIENCE GROUP

Plus... NO CHARGE POWER WINDOWS AND LOCKS!

i LOVE my ESCORT

GET '95 ESCORT WAGON ON THE PLAN
$209* FROM
24 MONTH LEASE

FORD MERCURY
SEE YOUR ONTARIO FORD & MERCURY DEALERS
HOME OF THE BEST-SELLERS!

*Escort $209 monthly lease payment based on 24 month Red Carpet Lease from Ford Credit to qualified lessees, on approved credit for new '95 Escort LX Wagon with P.E.P. 005A. $2,650 downpayment required plus first month and rental security deposit. Excludes freight ($660), licenses and applicable taxes. At the end of 24 months the lessee has the option to return the vehicle or purchase it. Some conditions and mileage restrictions apply. Vehicle must be returned in good working condition with no visible damage, subject to normal wear and tear. Lessee is responsible for insurance, maintenance and repairs not covered under warranty. Dealer may lease for less. Limited time offer. †Some conditions apply. See dealer for details. Ontario FMDA, P.O. Box 2000, Oakville, Ontario L6J 5E4

RÉJEAN Ouimet CONSTRUCTION LTD.
CUSTOM HOME BUILDER
GIVE US A CALL FOR A NO OBLIGATION QUOTE ON THE HOME OF THE WEEK
123 CORNWALL CENTRE RD. 932-1339

Cornwall Camping Centre
MARTIN LALANDE
"Ton Ami Dépositaire
Your Friendly Dealer"
2150 Vincent Massey Drive, Cornwall
(613)933-2267 (CAMP)

O. CHARLEBOIS
ALUMINUM PRODUCTS INC.
Since 1955
• WINDOWS • DOORS
• AWNINGS • SUNROOMS
CANADIAN THERMO WINDOWS
"Where Installation Makes The Difference"
64 Lefebvre 932-1571

Interior Decorating
Decorating your home within your own means
• Painter • Seamstress • Consultation
JEANNINE LALONDE
10 Years Experience
Certified Interior Decorator
938-7992

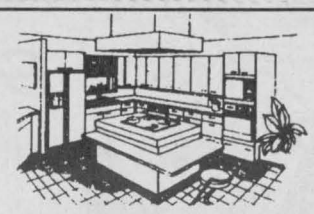

H. Armstrong Woodworking
RESIDENTIAL - COMMERCIAL
Custom Kitchen Cabinets - Office Furniture
Furniture Repairs - Interior Renovations
Colonial Dr. Ingleside 613-537-2425

JOHN GORDON CONSTRUCTION
Approved Roofers For Over 60 Years
• RESIDENTIAL • COMMERCIAL
• INDUSTRIAL • AGRICULTURAL
Free Estimates
Written Warranty
24 HR. SERVICE
33A Cumberland 932-1293

HOME of the Week

BEN KENNEDY
Licensed
CARPENTER
PATIO DECKS • ROOFS
• SIDING • FINISHING
• INSTALLATION OF DOORS & WINDOWS • FENCING
• SMALL JOBS
613 Dundas Cres. 938-3077

D. JOHNSON'S ANTIQUES INC.
Antiques Bought & Sold
Open 7 Days A Week
Hwy. 138 Just North of Cornwall
932-0766

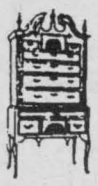

TRADITIONAL & EUROPEAN
Cabinets, Vanities, Wall Units



STORMONT KITCHEN CABINET
700 Cumberland St. 938-4995

Sloping Site



CASHWAY BUILDING CENTRES
WE'RE YOUR SPRING PROJECT PARTNER
11 Cornwall Centre Road
933-5443

House Design 88074:

This 1534 square foot house is designed for a sloping lot. The front elevation offers just the right look with corner transom windows, important chimney massing and handsome use of brick. Finishable bonus space of 273 square feet is offered on the garage level. Square footage does not reflect bonus space.

Three bedrooms are offered in this house, including a master suite. The master suite adds sales appeal with vaulted ceiling, plant shelf detail, walk-in closet and angled private bath.

Copyright Bloodgood Plan Service, Inc.

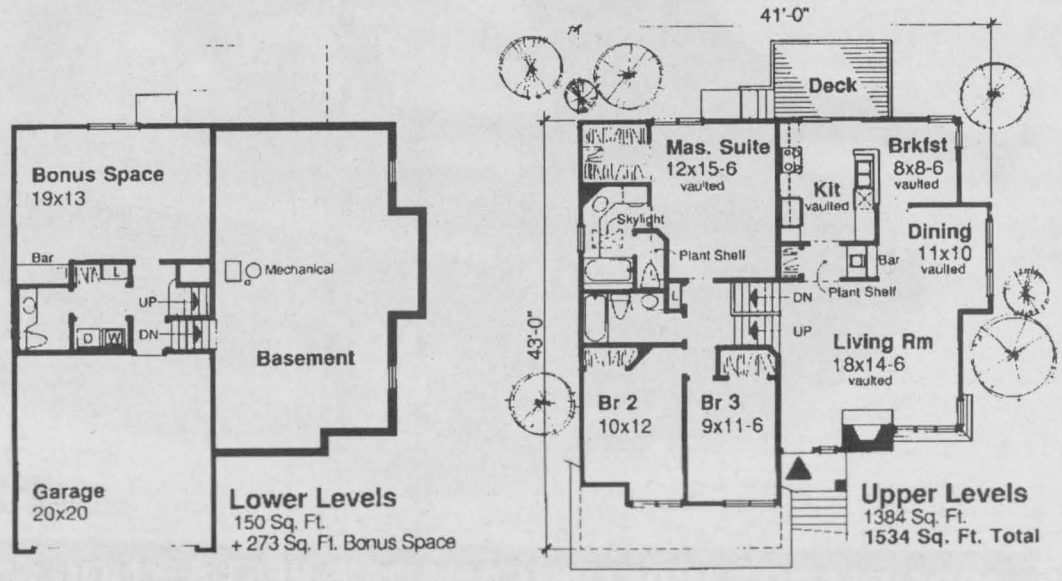

To order this plan, check the price schedule below, find the price group the plan falls in and send your money order or cheque payable to: The Plan Centre, 20 Cedar St. N., Kitchener, Ont. N2H 2W8 Dept. Seaway News. Or for faster service call 1-800-561-4169 and order by phone using your Visa or Master Card. This plan plus others like it are available in the Bloodgood Book Vol. #21, for the price of $9.95 (includes postage and handling, taxes are extra).

BLOODGOOD, SHARP PLAN SERVICE 1994:

NOTE: Please add $40.00 to all prices quoted	Price Code	1 Study Set	4 Set Minimum	7 Set Optimum	Sepia Set
Under 1500 sq.ft.	A	$345	$405	$445	$600
1500-1999 sq.ft.	B	$390	$450	$490	$650
2000-2499 sq.ft.	C	$435	$495	$535	$700
2500-2999 sq.ft.	D	$480	$540	$580	$750
3000-3499 sq.ft.	E	$530	$585	$630	$800
3500-3999 sq.ft.	F	$575	$635	$670	$850
Over 4000 sq.ft. & Duplexes	G	$620	$675	$715	$900
Attached Designs	H	$750	$945	$1140	$1485

Additional Sets - - - - - $45 - - - Now - - - - $50 Later Attached Plans - - - $80 - - - Now $90 Later

POSTAGE & HANDLING: First Class postage or courier - 1 to 3 sets = $8/ 4 or more sets = $10

NOTE! A street address is required for courier service; no P.O. Boxes

MacEWEN PETROLEUM INC.
Residential & Commercial
Heating & Cooling Equipment
Sales & Service
24 HOUR EMERGENCY SERVICE
527-2100
Maxville

LEVOLOR®
Monaco Horizontals AND ALL VERTICALS
now 50% off
40% off Riviera, Wood Blinds, Crystal Pleated Shades & Symphony Cellular Blinds
JAS-MAR
Paint & Decorating
120 9th St. E.
933-8924
PARA'S FINEST PAINTS
PARA ULTRA ACRYLIC LATEX EGGSHELL ENAMEL
reg. $41.90
$26.99
PARA'S FINEST PAINT

It's Back To POOL Time!
OTTAWA VALLEY POOL
Specializing in Major Repairs
SALES, SERVICE & INSTALLATION SINCE 1978

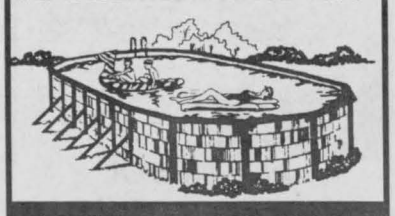

Embrun 443-1221
Ottawa 745-3872
Cornwall 938-9028



Firefighters Cook Breakfast For M.D.

The Long Sault Volunteer Firefighters recently cooked breakfast for the community, with proceeds to Muscular Dystrophy during their annual Pancake & Sausage breakfast. Tom Reed, left, and Lee Bethune serve John Hadley as Dave Willis works at the cash.

(Photo by Chris Brown)

The Birth of An Orchestra

In the last 6 months, members of the musical community have been comprising a list of musicians that are interested in forming a local orchestra. In the next three months, the orchestra will be preparing an extensive repertoire for a series of concerts to take place at Aultsville Theatre and other locations around the three counties.

The nucleus of the orchestra will consist of musicians from the three united counties along with string players from the U.S. and other sites in the surrounding area. We feel that a project such as this will be of great benefit to our community. It will act as a training ground for young musicians and give them the opportunity to perform and work with more experienced players.

The Orchestra will have the opportunity to back different soloists from different orchestras. It will also work with different vocalists whose styles will vary from rock and jazz to opera. The Orchestra itself will perform works from Beethoven to the Phantom.

If you love music and are proficient on brass, woodwinds, or percussion and in particular strings, and are interested in becoming involved with this great project, call (613) 932-3510 for more information.

COMMUNITY DIGEST

***CAMP HURONDA IN HUNTSVILLE, ONT.** is owned & operated by the Canadian Diabetes Assoc. (Ont. Division). The Camp is celebrating its 25th Anniversary on Sept. 30th and Oct. 1st at the Camp, 9 miles West of Huntsville. All past and present staff, Campers & Camp Friends are invited to attend. Please come and help celebrate. Info. (416) 225-7200

LET DOUG BRITTON
fix up you car for spring



DOUG BRITTON

DOUG'S SPECIAL
OIL, LUBE & FILTER $16.95 most cars

SPRING TUNE-UP
V-8 $45.95
6 cyl. $37.95
4 cyl. $35.95 plus parts
cars w/air cond. add $15.00

LOU POULET SERVICE CENTRE
Sales, Service & Clean-Up Centre
105 Emma St., Cornwall, Ontario 937-0033

The Purr...fect Combination!



BONUS! BONUS! BONUS!



FREE PORTRAIT SITTING FOR YOUR PET FROM SOOTERS STUDIO!

Have your pet professionally groomed by Carol at Petworld ($25 & up), then take him or her across the street for a free portrait sitting from Doug at Sooters (with this coupon only)

Exp. June 30/95

PETWORLD 16 2nd St. E. 936-1344
Sooter's 15-1/2 2nd St. E. 933-8177

POOL OPENING SPECIALS



NOW 'TIL MAY 27/95

5% ALGICIDE
4 litres
2.55
Box of 4 $8.95





LARGE SUPER PUCKS
6 Kg 36.95



NON-STABILIZED CHLORINE
10 Kg 34.95
20 Kg 54.95
30 Kg 84.95

SAVE NOW

SOLAR BLANKETS
3 & 5 YEAR WARRANTY
STARTING AT $19.95 All Sizes In-Stock
MADE IN CANADA

REPLACEMENT LINERS ABOVE-GROUND POOLS
15 A/G 139.95 | 18 A/G 159.95 | 21 A/G 179.95 | 24 A/G 199.95 | 27 A/G 219.95

Maxtemp®
POOL HEATERS
HEAT PUMPS $100 TO $200 OFF
• SAFE • ECONOMICAL • RELIABLE
5 YEAR WARRANTY • PARTS & LABOUR

A/G & I/G LINER INSTALLATION
AUTOMATIC CHLORINATOR $39.99

AUTOMATIC POOL CLEANERS
STARTING AT $299.99



POOL NOODLES $2.99 each.

BONUS Present this full ad at the store and get 10% OFF regular priced pool chemicals accessories & toys

FULL POOL OPENING SERVICE

ROY'S POOLS
SALES & SERVICE SINCE 1956
410 Seventh St. West., Cornwall 933-0411

TOYOTA
RED TAG DAYS
4.9% FINANCING ON SELECTED MODELS
special lease rates also available ... plus factory sponsored incentives
Some conditions apply, see dealer for complete financial details.

NEW 1995 TERCEL



Re-designed, 2 door
SPECIAL REBATE TOO LOW TO ADVERTISE
Starting At $11,328 Rebate

1995 COROLLA



Starting At $13,118
FREE AIR ON DX & LE MODELS
Rebate $619
$12,499

1995 2-DOOR CAMRY

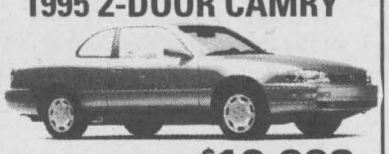

Starting At $19,998
Rebate $1,800
$18,198

NEW 1995 AVALON



Starting At $31,368
Rebate $2,000
$29,368

1995 4X4 EXTRA CAB



Starting At $21,548
Rebate $2,301
$19,247

1995 4-RUNNER



Starting At $25,228
Rebate $2,401
$22,827

FREIGHT, TAXES & PDI EXTRA. SOME VEHICLES MAY NOT BE EXACTLY AS ILLUSTRATED


Jacques-Yves Parisien


Sandra Sauve


Viola McRae


Vernon Campbell

HIGHLAND TOYOTA
It's more than just a car!
Main St. MAXVILLE 527-2735

The Perfect Mother's Day Gift

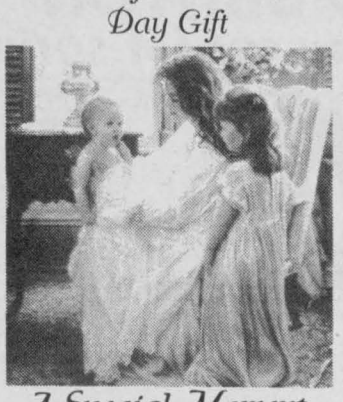

A Special Moment
by Sandra Kuck

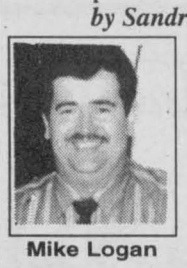

LOGAN'S GALLERY LOGAN'S GALLERY
A gallery like no other ...
Mike Logan
224 Pitt St. 938-3629

It seems there's a certain bank in Cornwall that discriminates against people on social assistance by not wanting their business. **IS THIS LEGAL??**

LOOKING FOR SOMETHING TO DO THIS WEEK? Why not attend the St. Joseph's Secondary School Choir Performance of C. Preddie and J. Levac's Canadian Unit Song at their concert on Wednesday, May 10th, 1995 at 7:30 p.m. in the school auditorium, 1500 Cumberland Street, Cornwall. James Levac, from Apple Hill and a former graduate will accompany the choir on the piano, with Mrs. Helen McAlear directing.

Which former director of education said, ***"There will be no toys in my classroom," when referring to computers?***

SCUTTLEBUTT



Bob Murphy, at Murphy's Inn, bought some assets off Ron's Photo when it went bankrupt.

Included were photos of Ron's previous clients going back 8 - 10 years. Among them were some beautiful photos of Joanne Aubry's wedding, which Bob just gave to the family. **The Aubry family says thanks to Bob for his thoughtfulness.** *Anyone who thinks they may have photos are asked to drop in to see Bob at Murphy's Inn.*

To the driver, Lic. #O58 XAK, being that they charge so much for those big Cadillacs ... ***you would think that they would put signal lights on them.***

CLUB 1000
Cornwall General Hospital Auxiliary
Prov. Lic. #943031
Week #18 - May 4
$1000 #0578 Alma Cottrell Cornwall
$ 500 #0028 Albert Burgess Cornwall
This Ad Sponsored By
INSAT INTERNATIONAL SATELLITE PROGRAMMING
26-9th St. W. 938-2187

IT'S NOT TRUE that Lloyd Sylvester has moved to 182 2nd Street East ... HE'S STILL AT 132 SECOND STREET EAST but it is true that Dreamland has opened up a second store at Eastcourt Mall and that Kid's Korner has moved downtown.

The Provincial Women's Auxiliary 56th annual general meeting was held in Oshawa on April 28th to 30th, 1995. Among those attending were the **President of the Navy League Auxiliary Joan Moke** and **Past President Eleanor Morris** *who was presented with a certificate of merit for her many years of hard work for the Sea Cadets.*

I sincerely thank the Cornwall Scottish Country Dancers for making my last evening with you a memorable event. We will always think of you especially on Wednesday nights. This is not goodbye ... but an au revoir! You got this group together, not I! You all deserve the accolades. **HAPPY DANCING!!!**
P. Forbes.

DIETS DON'T WORK ...
Eating Healthy Does



SPRING SPECIAL 3 months for $99.00
- Nutritionally Balanced Food Plan
- One On One Counselling
- No Calorie Counting
- Medically Accepted
- No Pre-Packaged Meals
- Optional Aerobics & Exercise

CALL TODAY FOR YOUR FREE CONSULTATION
CORNER OF PITT & TOLLGATE
933-3314
VIRTUAL VITALITY
Nutritional Counseling and Wellness Centres
AEROBICS $25/MO. UNLIMITED USE *NO STRINGS ATTACHED*

Big Brothers & Big Sisters extend special thanks *to the donors, the volunteers who phoned prior to the Clinic, Clinic volunteer, LOEB Seaway, and Tim Horton Donuts* who provided food supplies for their annual Blood Donor Clinic held on April 26th. **Your help and cooperation was very much appreciated.**

NO PEEKY NO LOOKY

If you don't want people walking by looking in, just apply a coat of white paint thinned with turpentine to your screens. You'll be able to see out.

Former Standard Freeholder publisher, Don Brander, who is in Charlottetown now, **has announced the 131 year old Patriot will be closing down.** The Patriot had 3,500 circulation. Thomson also owns the Guardian in Charlottetown.

A road map tells you everything you want to know except how to fold it up again.

Angry wife: "Hey Joe. One of the ducks you were out shooting yesterday called and left her number."



Seems everyone wants to do their part to help reduce Canada's deficit, and our young people are no exception. Even though they can't vote, **the students of Seaway District High School** held a dance on April 28th to help raise funds to reduce the deficit. These young people want to show Canadians that they are about to take control of *the country's future.*

The Maxville Manor is celebrating *"MOTHER'S DAY"* with a 'Mother's Day Tea' being held on Saturday, May 13th from 2 to 4p.m. *Everyone welcome.*

Congratulations to JEFF ARSENAULT of Morrisburg on being featured in Chatelaine's new gardening magazine entitled "Gardens". Jeff, using borrowed land, has created a garden that attracts over 2,000 tourists a year, ***on a budget of less than $100 a year.***



Learn Country Line Dancing Like You See On The Nashville Network with
RODEO DANCE MIXING
A Country Dance Instructor With A Unique Style Of Teaching That Makes It Easy For Everyone To Learn.
CALL RICK AT 936-6818
& Get In On The Fun.
Come See Me At The Rat's Nest (former Police Club) on Monday Nights

HEADLINE:
"Banks Cave In And Will Give Data On Loans To Entrepreneurs"

The Liberals have been badgering the banking industry to tell more on their loans to small business. The bankers resisted up till now.

That's all we need is the government to tell the banks how to manage their business, when they are having trouble managing their own in Ottawa.

Anonymous caller says he **spotted the Mayor's Jimmy parked in a 'No-Parking Zone'** at Glen-Stor-Dun Lodge on Monday, May 1st. Is the Mayor exempt from breaking the law? *What was it he said about "Pompous Fat Cats??"*

1st Annual
MIXED 3 PITCH TOURNAMENT
sponsored by the Long Sault Hunt Club
June 2-3-4, 1995
at the Long Sault Ball Diamond
(behind OPP station)
Entry Fee $150
Registration Limited To 16 Teams
Prizes pending number of teams.
Contact Mark McLeod 534-2658

To the City of Cornwall, which graciously lowered its flags to half mast in the wake of the Oklahoma horror ... ***sincere thanks from this citizen.*** The flag has considerable significance for Americans. *What City officials did was to send a heartfelt message of respect to our neighbours and clearly showed that we care.*

Callers says she thinks the people of Cornwall pay enough taxes, so that when we phone City Hall we should be talked to by a person, not a machine. Get rid of the machine and put people back to work. ***The Mayor says he's a Mayor of the people,*** **so let's put Cornwall people back to work.**

Lady wonders why can't the local radio station start an open-line show during the provincial election so people can express their views on the issues being raised.

A friend, after being caught in a lie said, "I'm not a liar, I just remember big."

NORTON PLUNGES INTO HIS 40s

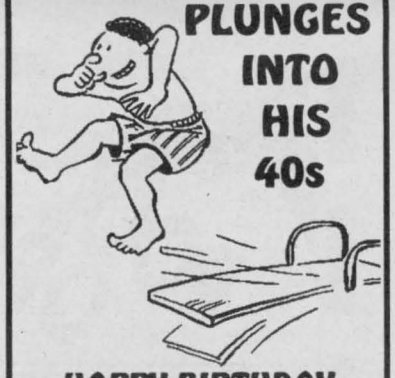

HAPPY BIRTHDAY BLAKE SEWELL
Thursday, May 11th from your family & friends

COMMUTING TO OTTAWA?
WANNA JOIN OUR CARPOOL?

We're a cheery bunch who leave Long Sault at 6:45 a.m. and departs from downtown Ottawa at 4:45 p.m. Monday through Friday. We take turns driving and have available parking. Call 534-2964 or 534-8278.

When You Want To Give Mom The Best!



Mother's Day is Sunday, May 14th.
Show your love with fresh flowers. To send these lovely gifts anywhere, call Barbara's Flowers
& Teleflora SPECIALS
For Out Of Town Deliveries & Orders, Please Call Early
BARBARA'S FLOWER BOUTIQUE
213 Cumberland St. 933-5902

BASIC BLACK

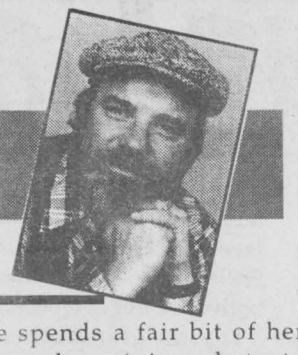

By Arthur Black
SEAWAY NEWS

I've always thought of a dog lover as a dog that was in love with another dog.

James Thurber

Ah, Thurber, thou shouldst be living at this hour. The 1990's are curb to curb and chock a block with dog lovers, all of them two-legged. Why, just this week I've seen a Bouvier with a red bow on hits head, a poodle with - I swear - pink fur and a low-slung mutt of indeterminate origins wearing plastic booties on its paws.

We have strange ways of showing our love, we dog lovers. For one thing we name our canines. Nomadic Indians used to keep dogs, but they didn't waste their breath naming them. Same with the Inuit - you think all those ravening teams of barely domesticated huskies answered to sobriquets like Rover, Spot and Lassie?

I personally am responsible for giving the world pooches called Willie, Shiner, Duchess, Toke (it was the 60's), Angus, Beulah, and my current resident canine freeloader and layabout, Rufus.

I thought a background like that might give me special insight into the Dog Name Game.

Until I heard about Baribre O'Malley. Ms. O'Malley is a veterinarian who practices in London, England and has done so for the past 15 years.

Not only does she see a lot of pets that go by a lot of different names, she claims that she can see developing trends in those names.

"In the 80's" says O'Malley, "the ultimate fashion accessory was the Yuppie Puppy". She says back then, her waiting room was full of cats named Puma and Reebok, plus upscale dogs that answered to names like Gucci, Dom Perignon and Ralph (as in Lauren).

She says that ten years ago, he dog patients let her know who the top dogs were in Hollywood as well. In fact, she thinks Arnold Schwarzenegger may be the most popular source of most macho dog names - Arnie, Schwartz, Conan and Terminator to name just a handful.

"We saw lots of bull terrier puppies called Rocky and Rambo ... but now these dogs are middle-aged, running to fat and hobbling in for arthritis tablets."

As for more "sensitive" breeds -poodles, whippets, afghans and the like - Ms. O'Malley says snooty names such as Oberon, Heathcliffe and Wellington are not nearly as popular as they were a decade ago.

"In the gritty Nineties, you're more likely to meet a Bottom, Scud or Mutant."

High Fashion has left its mark on feline nomenclature. Bairbe spends a fair bit of her working day giving shots to Burmese and Siamese sporting names like Linda and Cindy. Twiggy, she says, is fast becoming a classic for long lean kitties that look like they could use a good meal.

Oh, and if you were wondering about pet names and the Information Highway, fret no more. Ms. O'Malley says 90's dogs and cars are "on line".

"Virus, Apple and Mac are very common these days. I even ran into a Ginger Tom called WordPurrfect."

Some pet owners are so computer savvy they can switch file names if necessary. When Chippie, a German Shepherd pup remained a runt due to a hormone deficiency, the owner blithely switched his name to Microchip.

Ms. O'Malley's favourites? Well, there was the three-legged cat found abandoned in a phone booth. His foster parents christened him Tripod.

And there was the Tortoiseshell who was a champion mouser. They called him Cornflakes, because he was a "cereal killer."

Then there was the spoiled Pekingese who never left his owners arms. Her name?

Laptop, of course.

COMMUNITY DIGEST

***GLEN PRODUCTIONS** presents cabaret style "It runs in the Family" starting May 4,5,6,11,12,13 each evening at 8:15 p.m. at the Glen Building. To book tickets or info phone 613-937-GLEN. Box office opens Mon-Fri. 10 a.m. to 6 p.m.

***INTERLINK** brings together older adults and children through a celebration of words and music. Please join us for this exciting program. You will make new friends, develop a caring relationship with a young child...and you will sing to your heart's delight! Info: 933-5845

FABRICS BY THE POUND
NEW LOCATION
410 PITT STREET
RAYONS 20% - 50% off
VARIETY OF FABRICS 1/2 price
CRIB SHEETS $6.95 lb.
(Approx. $2.50 per sheet)
HANDMADE CHILDREN'S CLOTHING
Made In Store,
Newborn to Size 4
Orders Welcome
Will Accommodate Up To Size 12
Ask About Our Full Length
REVERSIBLE BIBS
$5.99 each 6 mos. to 1-1/2 yrs.
HEMMING RATES
Pants & Jeans $5/pair
Straight Skirts $6/each
Straight Skirts $8/each
JOGGING FLEECE
50% off with this coupon
Exp. May 15/95
SHEETING (up to 90" wide)
RECEIVE 20% off with this coupon
Exp. May 15/95
HOURS:
Mon. - Wed. 9:30 - 5:30
Thurs. & Fri. 9:30 - 6:00
Sat. 9:30 - 5:00
410 Pitt Street
930-2130

NOW OPEN
YOUR ONE STOP GARDEN CENTRE
LARGE SELECTION OF
LAWN DECOR-FOUNTAINS-PONDS
- hedges
- evergreens
- rose bushes
- gardening supplies
- shade trees
- fruit trees

Gauthier's Greenhouse & Garden Centre
1/2 Mile East of Curry Hill, Old Hwy. 2
347-2237

Potholes?
Driveway Repair?
PATCH-IT
937-3384

JUST IN TIME FOR
MOTHER'S DAY
SATURDAY ONLY 8 am - NOON
EVERYTHING MUST GO!!
AUDIO SECTION
TV UNIT
$99 SINGLE PEDESTAL DESK
$49
$49 ENTERTAINMENT CENTER
$29 DESK
ENTERTAINMENT CENTER
$89
ETEGERE
$49
$39
CERAMIC TABLE $79
ARMOIRE
$80
Full/Twin
$180
MICROWAVE STAND $49
MULTI-MEDIA STORAGE CENTER $29
MICROWAVE CART $79
20% off All Regular Priced Merchandise With This Coupon
Expires May 14/95
RIDGEWOOD Factory Outlet
- NO CHEQUES - WHILE QUANTITIES LAST -
3305 LOYALIST ST. INDUSTRIAL PARK, CORNWALL

RODGER GRANT SPECIALS
DODGE CHRYSLER JEEP
HIS MANAGER HAS TO SELL THESE UNITS NOW!!

DUMP TRUCK
as is $5500

1978 MERCEDES BENZ
as is $4,000
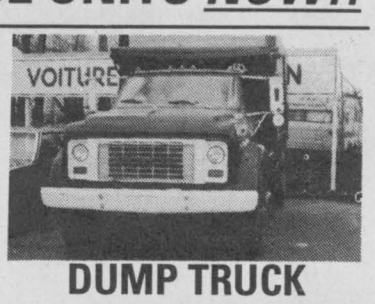
DUMP TRUCK
as is $5500
CALL 938-0934
GRANT DODGE CHRYSLER JEEP
2205 VINCENT MASSEY DRIVE

Obituaries

BANACK
Joseph Peter

Passed away at the Hotel Dieu Hospital on Monday, April 24th, 1995. Mr. Joseph Peter Banack, in his 83rd year, born in Camrose, Alberta, of 534 Oliver Lane; formerly of Drumheller, Alberta.

Dear son of the late John Banack and the late Anne Banack.

Loving companion of the late Anne Rutherford and by a previous marriage, the late Fern Strike.

Dear step-father of Mrs. Patricia Walsh of Cornwall.

A private funeral took place on Wednesday, April 26th, 1995 from the Lahaie and Sullivan Cornwall Funeral Homes Ltd., West Branch, followed by cremation.

CARRIERE
Guillaume William (Willy)

Passed away at the Ottawa General Hospital on Monday, April 17th, 1995. Mr. Guillaume William (Willy) Carriere, in his 49th year, born in Cornwall, of 817 Montreal Road, Ottawa; formerly of Cornwall.

Dear son of Irmine Ranger and the late Donat Carriere.

Husband by a previous marriage of Paulette Claremont.

Loving father of Stephanie Carriere of Montreal, Quebec.

Dear brother of Laurier Carriere (Elaine), Bernard Carriere (Pauline), Ghislaine (Mrs. Bernie Lemire) and Claudette (Mrs. Gerry Benson), all of Cornwall, Ronald Carriere of Peterborough and Connie (Mrs. Rolland Boileau) of Williamstown.

A private funeral took place on Friday, April 21st, 1995 from the Lahaie and Sullivan Cornwall Funeral Homes Ltd., East Branch to the Memorial Chapel, followed by cremation.

DESCHAMPS
Aldege

Passed away at the Versa Care Centre, Cornwall, on Friday, April 28th, 1995. Mr. Aldege Deschamps, in his 90th year, born in St. Isidore, formerly of 210 Eleventh Street East and Green Valley.

Dear son of the late Jospeh Deschamps and the late Marie Legault.

Beloved husband of the late Pamela Vaillancourt and the late Alexandrine Lefebvre.

Loving father of Marcel, John (huband of Nancy), Maurice (husband of Valerie), Andre Deschamps, Cecile (Mrs. Jack Ferguson), all of Cornwall, Gilbert (husband of Colette) of Casselman, Laurier (husband of Micheline) of Lachine, Quebec, Laurent (husband of Linda) of Martintown, Leo (husband of Renée) of Lachine, Quebec, Georgette Deschamps of Toronto, Jeannette Quinn of St. Clet, Quebec, Lawrence Dufresne of Montreal, Quebec and Rita (Mrs. Rene McKissock) of Sudbury.

Loving grandfather of twenty-seven grandchildren and fourteen great grandchildren.

Dear brother of Mrs. Florida Boisvenue of Plantagenet.

Predeceased by one daughter, Desanges Deschamps, one brothers, Calixte Deschamps, two sisters, Mrs. Alexine Charbonneau and Mrs. Regina Lauzon.

The funeral took place on Monday, May 1st, 1995 from the Boulerice Funeral Home Ltd., to Sts. Martyrs Canadiens Church. Interment in St. Anthony's Parish Cemetery, Apple Hill, at a later date. Reverend Romeo Major of Sts. Martyrs Canadiens Church officiated.

The pallbearers were Mr. Deschamps' eight sons, Marcel, John, Gilbert, Laurier, Laurent, Maurice, Leo and Andre Deschamps.

Mr. Deschamps was a retired employee of the Canadian Pacific Railway.

JACOBS
George "Kaheroton"

Passed away at the Hotel Dieu Hospital on Monday, April 17th, 1995. Mr. George Jacobs "Kaheroton", in his 53rd year, born in St. Regis, Quebec; of St. Regis, Quebec.

Husband by a previous marriage of Shirley Beaulieu.

Loving father of Sharon and Melissa Jacobs of Cornwall, Kellie Jacobs of Warren, Massachusetts, Sheldon Jacobs and James Johnson, both of St. Regis, Quebec.

Loving grandfather of eight grandchildren and many nieces and nephews.

Dear brothers of Basil, Alfred and Joseph Jacobs, Mrs. Harriette Adams, Miss Louise Jacobs and Miss Cecilia Jacobs, all of St. Regis, Quebec and Mrs. Mary Oakes of Syracuse, New York.

Predeceased by two daughters, Amanda and Ashley Johnson, four grandchildren, Tekwene and Kellie Jean Lamb, Marcia Herne and David Isaac, two brothers, Michael and David (Chuggo) Jacobs and by one sisters, Mrs. Louise Jock.

The funeral took place on Thursday, April 20th, 1995 from the residence of his brother, Alfred Jacobs, Second Street, St. Regis, Quebec to St. Regis Church, St. Regis, Quebec. Interment in St. Lawrence Cemetery. Reverend Origene Grenier officiated.

The pallbearers were Pat, Angus, Marty, John and Alan Jacobs and Lenny Oakes.

The funeral arrangements were under the care and direction of the Cornwall Funeral Homes Ltd., West Branch, 20 Seventh Street West, Cornwall.

LALONDE
Jacques Octave

Passed away at the Hotel Dieu Hospital on Tuesday, April 25th, 1995. Mr. Jacques Octave Lalonde, in his 73rd year, born in St. Telesphore, Quebec, formerly of R.R. #1 East Front, Cornwall.

Dear son of the late Wilfrid Lalonde and the late Eugenie Bourgon.

Beloved husband of Darquise Deschamps.

Loving father of Mario Lalonde (husband of Nicole Mainville) of Cornwall, Charlotee (Mrs. Michael Willis) of Syracuse, N.Y. and Suzette Nadon of Orleans.

Loving grandfather of Michel, Daniel, Sarah and Mathieu.

Dear brother of Roland (husband of Rollande Campeau), Jean-Marce (husband of Jeanne Biron), both of Valleyfield, Quebec, Mrs. Marcelle Gareau of St. Polycarpe, Quebec, Rachel (Mrs. Romuald Gauthier) of Cornwall and Jeannine Gareau of St. Polycarpe, Quebec.

Predeceased by one brother, Leon-Paul Lalonde and by one sister, Mrs. Annette Rouleau.

The funeral took place on Thursday, April 27th, 1995 from the Boulerice Funeral Ltd., to Precious Blood Church in Glen Walter. Interment in the parish cemetery. Reverend Denis Vaillancourt of Precious Blood Church officiated, assisted by Reverend Marcel Gareau of Valleyfield Quebec.

The pallbearer were members of the Nativity Guards.

Mr. Lalonde was a retired plumber of Local 819 and he was a member of the Knights of Columbus, Council 5068, Glen Walter.

LALONDE
Velma Jean

Passed away at the Cornwall General Hospital on Saturday, April 15th, 1995. Mrs. Velma Jean Lalonde, in her 65th year, born in Cornwall, of 15 Edward Street, Apt. #209; formerly of 232-A Carleton Street.

Dear daughter of the late John Cooper and the late Emma Kyer.

Beloved wife of the late Emmanuel (Mannie) Lalonde.

Loving mother of Ms. Marlene Primeau (Ken Brownlee) and Ms. Jacqueline McCormick (Ronald Gauthier), both of Cornwall.

Loving grandmother of Cherie-Lynn and Michael Paul McCormick, Lisa-Ann and Jeffrey Primeau and great grandmother of Kayla Primeau.

Dear sister of Philip Cooper and Mrs. Laura McDonald, both of Cornwall, Freda (Mrs. Earl Watson) of Ingleside, Mrs. Gladys McNeilly of Richelieu Falls, New York and Miss Ceola Cooper.

Predeceased by two brothers, Arnold and Elmer Cooper and by one sister, Mrs. Muriel Adams.

The funeral took place on Wednesday, April 19th, 1995 from the Lahaie and Sullivan Cornwall Funeral Homes Ltd., West Branch to the Memorial Chapel. Interment in Woodlawn Cemetery. Reverend Fred Rennie of St. John's Presbyterian Church officiated.

The pallbearers were Ken Brownlee, Gary Ducross, Albert O'Rouke, Pat and Pete McCormick and Dave Rumbelow.

PARISIEN
Mary Agnes

Passed away at the Cornwall General Hospital on Wednesday, April 19th, 1995. Mrs. Mary Agnes Parisien, in her 74th year, born in St. Andrew's West, Ontario, of 3111 Duval Avenue.

Dear daughter of the late John Lewis Amell and the late Rose Rochon.

Beloved wife of the late Anthony Simeon Parisien.

Loving mother of Edgar Parisien (husband of Barbara Ecker) of Paris, Ontario.

Loving grandmother of David and Gregory Parisien of Paris, Ontario.

Dear sister of Joseph Amell of Bryson, Quebec, Norman Amell of Morrisburg, Ontario and Edgar Amell of Coleman, Alberta.

Also survived by many nieces, nephews and cousins.

The funeral took place on Monday, April 24th, 1995 from the Lahaie and Sullivan Cornwall Funeral Homes Ltd., West Branch to St. Columban's Church. Spring interment in Precious Blood Cemetery. Reverend Rory MacDonald of St. Columban's Parish officiated.

The pallbearers were the Nativity Guards.

PELKEY
Arnold

Passed away at the Cornwall General Hospital on Thursday, April 27th, 1995.

Dear son of William Pelkey and Sophie Tetherington.

Beloved husband of Theresa Martin.

Loving father of Richard Pelkey, Debra Pelkey, Garth Pelkey and Sharon Hatje, all of Cornwall and Gail Villeneuve.

Loving grandfather of seven grandchildren and six great grand-


Donald Derry


Lise Durocher


Lori Hollingsworth


John Wood


John Sullivan

McArthur Bros. & MacNeil Limited
Funeral Home & Chapel

428 Second St. E.,
Cornwall, Ontario
K6H 1Z3

932-6300

"Dedicated and caring service since 1859"

We are pleased to introduce to Cornwall and area

OPTIONS

McArthur Bros. & MacNeil Limited Funeral Home & Chapel
Meeting the Funeral Service Needs of the FUTURE ... TODAY

salon funéraire
wilson
funeral home
Cornwall Ltd.

"PEOPLE YOU TRUST"

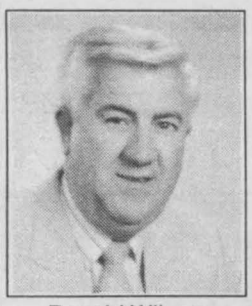
Ronald Wilson
Director


David MacDougall
Director


Allan Wilson
Director

The Funeral Directors Who Are Personally Accessible to the Funeral Purchasing Public

822 PITT ST. 938-3888

children.

Dear brother of Mrs. Irene Tessier.

Predeceased by two brothers, George and Floyd and by three sisters, Ada Sharlow, Doris Heagle and Ethel Henry.

The funeral was held on Saturday, April 29th, 1995 from the McArthur Bros. & MacNeil Limited Funeral Home & Chapel to St. Columban's Church. Reverend Rory MacDonald of St. Columban's officiated.

The pallbearers were Kenny Heagle, Damon Oaks, (Bo) Kerry Shayne, (JoJo) Stafford Brown, Gordon Tessier and Billy Yeomon.

SEGUIN
Berthe

Passed away at the Janet MacDonell Pavillion on Friday, April 21st, 1995. Mrs. Berthe Seguin, in her 91st year, born in Sparta, Minnesota, U.S.A., formerly of the Janet MacDonell Pavillion and 24 Augustus Street.

Dear daughter of the late Joseph Deneault and the late Leonie Menard.

Beloved wife of the late Wilfrid Romeo Seguin.

Loving mother of Paul Seguin (husband of Margaret) of St. Catherines, Ontario, Gerard (husband of Gisele Lalonde) of Cornwall, Therese (Mrs. Arnold O'Malley) of Leamington, Ontario and Monique (Mrs. Patrick Lacey) of Dallas, Texas.

Loving grandmother of eleven grandchildren and fourteen great grandchildren.

Dear sister of Fernand Deneault (husband of Irene Smith), Mrs. Gabrielle Elston, Mrs. Monique Champagne, Leona (Mrs. Rene Rose), Georgette (Mrs. George Brand), Marcelle (Mrs. Laurent Regnier) and Mrs. Jacqueline Larkin, all of Cornwall.

Predeceased by two brothers, Albert and Gedeon Denault and by two sisters, Mrs. Alice Villeneuve and Mrs. Denise Moquin.

The funeral took place on Tuesday, April 25th, 1995 from the Boulerice Funeral Home Ltd., to Nativity Co-Cathedral. Interment in Nativity Cemetery. Msgr. Rejean Lebrun of Nativity Co-Cathedral officiated.

The pallbearers were Donald Elston, Gerald Villeneuve, Donald Brand, Michael Brand, Bernard Rose and Laurent Regnier.

Mrs. Berthe Seguin was a retired Registered Nursing Assistant who worked for many years at the MacDonell Memorial Hospital.

SICARD

Passed away at the Hotel Dieu Hospital on Wednesday, April 26th, 1995. Mr. Armand Sicard, in his 73rd year, born in Montreal, Quebec, formerly of 41 Cumberland Street.

Dear son of the late George Sicard and the late Donalda Lalonde.

Husband of Noella Lepage.

Loving father of Fern Sicard (friend of Adele Depratto), Laurier Sicard (husband of Sandra Locey), Jacqueline (Mrs. Jacqueline St. Denis), Carole (Mrs. Mike Upper), Jocelyn (Mrs. Danny MacDonell), Carmene (Mrs. Robert Depratto), Christianne Sicard, all of Cornwall and Therese (Mrs. Mike Dumoulin) of Russell, Ontario.

Loving grandfather of fourteen grandchildren and one great grandson.

Dear brother of Gerard and Dores Sicard, both of Montreal, Quebec, Mrs. Irene Lepage and Mrs. Laurette Pepin, both of Hawkesbury, Angelina (Mrs. Simon Chevrier) of Lefebvre, Ontario, Mrs. Agathe St. Jean of Windsor, Ontario and Fernande (Mrs. Claude Myre) of Cornwall.

Predeceased by two brothers and two sisters.

The funeral took place on Saturday, April 29th, 1995 from the Boulerice Funeral Home Ltd., to St. John Bosco Church, followed by cremation. Reverend Laurier Rivet of St. John Bosco Church officiated.

The pallbearers were Gerry Labelle, Kevin Shane, Brian Locey, Denis St. Jean, Richard Dumoulin and Richard Strachlin.

Mr. Armand Sicard was the founder of ABC Taxi and was also a retired Veteran's Modern Cab Taxi Driver.

SEYMOUR
David "Tekaronhiensere"

Passed away at Iakhihsohtha Home for the Elderly, Snye. on Monday, April 24th, 1995. Mr. David Seymour "Tekaronhiensere", in his 75th year, born in Snye, Quebec, formerly of River Road, Snye.

Dear son of the late Charles Seymour and the late Hattie Jacobs.

Beloved husband of Mary Lazore.

Loving father of Alice Thompson of St. Regis Road, Hogansburg, New York.

Loving grandfather of Theresa (Mrs. Stanley Thompson) of R.R. #3 Cornwall Island, Bridgette Thompson of Cornwall, Ida Thompson at home, Harry and David Thompson of Washington, North Carolina and great grandfather of Teiothorake and Savannah, Jordan and Cheyenne.

Predeceased by one brother, John Seymour, one sister, Mrs. Theresa Peters and one great grandson, Basil Thompson.

The funeral took place on Thursday, April 27th, 1995 from the Homemaker's Centre, Syne, to St. Regis Church, St. Regis, Quebec. Interment in St. Lawrence Cemetery. Reverend Gerard Lavigne S.J. of St. Regis Church officiated, assisted by Deacon Ronald Boyer.

The pallbearers were Pat Mitchell, Clyde Cree, Peter Sunday, Archie Sunday, Jake Adams and Raymond Sunday.

The honourary bearers were Cory and Steven Sunday.

The funeral arrangements were under the care and direction of the Cornwall Funeral Homes Ltd., West Branch, 20 Seventh Street West, Cornwall.



YTV Achievement Awards

The 6th Annual YTV Achievement Awards were held April 6th at the National Arts Centre in Ottawa. The show was telecas nationally on the YTV network. Above, Manisha Bharti of Cornwal accepts the President's Award.

SALON FUNÉRAIRE LTÉE
BOULERICE
FUNERAL HOME LTD.
Family Owned & Operated Since 1954



RICHARD BRAY
Owner
Funeral Director



ADELE BRAY
Owner

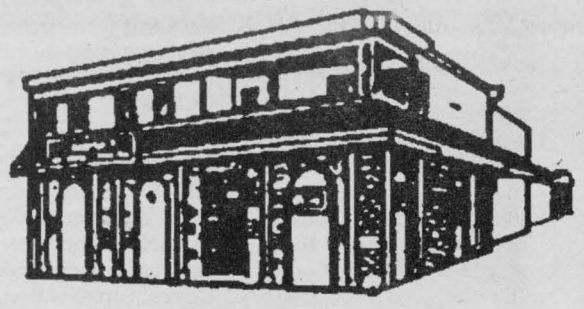

"DEDICATED TO SERVE"
932-5455 or 931-3591

218 Montreal Road Cornwall

A TRADITION OF TRUST
~ FOR 30 YEARS ~



EAST BRANCH



WEST BRANCH

30 YEARS
1964 • 1994

LAHAIE & SULLIVAN
CORNWALL FUNERAL HOMES

"Serving Every Family As Our Very Own Is How We Became Cornwall's Largest Funeral Home"

EAST BRANCH
614 FIRST ST. E.
933-2841

"PEOPLE HELPING PEOPLE"

WEST BRANCH
20 SEVENTH ST. W.
932-8482

Are You *Prepared?*

THE LAHAIE & SULLIVAN PRE-ARRANGEMENT PLAN

- ☑ YES – The Plan is a Tax Shelter in accordance with the Income Tax Act.
- ☑ YES – The current price is frozen and guaranteed by Contract.
- ☑ YES – You can make easy installments to suit your budget.
- ☑ YES – The Plan is transferable between our east and west branches at no additional cost.

TURN TO A FRIEND

Start now
"Being Prepared"

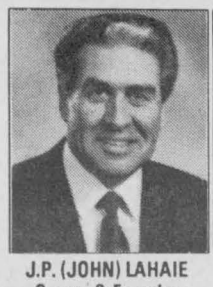

J.P. (JOHN) LAHAIE
Owner & Founder



CLAUDETTE R. LAHAIE
Owner and
Funeral Director



RAYMOND L. SULLIVAN
Owner and
Funeral Director



YVES P. GAUTHIER
General Manager and
Funeral Director



CLAUDETTE M. LEE
Director of
Administration

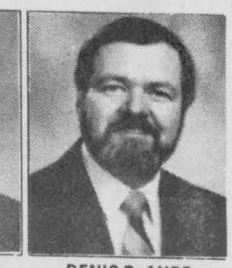

DENIS D. AUBE
Director of Services
and Funeral Director

SEAWAY BARGAIN MART

DEADLINE
Thursday 4 pm
933-0015
NOTE: Late ads (if taken) will be placed at the end of the classified section)

CLASSIFIED ADVERTISING RATES
PHONE: 933-0015
Classified Advertising (G.S.T. included)

CASH RATES
- $8.00/ wk 24 words or less, (23¢ each additional word per wk).
- $14.30/ 2 wks. 24 words or less, (21¢ each additional word per wk.).

DEADLINE: - Thursday 4 pm before publication. The advertiser agrees that the publisher shall not be liable for damages arising out of errors in advertisements beyond the amount paid for the space actually occupied by that portion of the advertisement in which the error occured, whether such error is due to the negligence of its servants or otherwise and there shall be no liability for non-insertion of advertisement beyond the amount paid for such advertisment.

NOTICE

It is our wish to serve you through the classifieds, however, Seaway News can't possibly verify the legitimacy of all ads. **DO NOT SEND MONEY OR GIVE YOUR CREDIT CARD NUMBER** to any company offering employment. Legitimate firms do not charge potential employees for a job. Opportunities to earn money at home by assembling products, etc. should be examined carefully. Check references of these companies. Do not send money or give your gredit card number until you are satisfied you are going to get what you bargained for. **LET THE BUYER BEWARE.**

NOTE TO CLASSIFIED ADVERTISERS

Customers are allowed one copy change prior to ad publication. Copy changes, after the ad has been published, are treated as a "new ad" and will be paid for accordingly. On "sold" items, no credits are issued.

COMPANIONS' CORNER

To Place Your Ad: write your ad of 24 words or less and enclose $25.00 plus your name, phone and proper mailing address (postal code) (this is only for our records). This will be for 2 insertions. Over 24 words, 21¢ per additional word per wk. Deadline is 4 pm Thursday. Mail to Companions' Corner, Seaway News, 329 Second St. West, Cornwall, Ontario K6J 1G8. Mail pick up, no charge. Mailed replies: $6.00

For Readers: to respond to an ad, there is "no charge", just send your letter to the appropriate CC number, c/o Seaway News, 329 Second St. West, Cornwall, Ontario K6J 1G8.

COMPANION'S CORNER

EMPLOYED, OPEN-MINDED, bilingual gentleman, 30, who loves outdoor activities, music, dancing, quality times, cuddling in front of open fire. Seeking, honest, warm lady 25-35 to build towards a trusting relationship. CC1627

GENEROUS, MATURE BUSINESS man seeking open-minded yound lady. Single mom O.K. for dates. Girl must have apartment. Reply with short description and phone number. CC1628

EXOTIC EXPOSE
St. Lawrence County's Adult Centre
ASK US ABOUT OUR CDN. RENTAL POLICY
• Novelties • Lingerie
• Lotions • Video Tapes
• Adult Books • Marital Aids
& Magazines & more
OPEN 12 NOON - 10 pm daily
Corner of Rt. #56 & Town Ridge Rd.,Massena
South 2 miles to Don's Orange Mini Mart
315-764-1954

HI GUYS OUT THERE. I would like to meet a kind gentleman 50 to 55, non-smoker, to love and respect, if he does the same. No strings please. Discreet and honest, very lonely. I will answer all mail. CC1629

SINGLE MALE, 48, 5'10", 180 lbs. Employed, non-smoker, social drinker, no dependents. Reliable, honest, considerate, fair. Likes movies, dining out, drives, conversation, hobbies, North American Travel, quiet times at home. Not into camping, hunting, fishing, getting drunk, confrontation. Seeks steady relationship with one non-smoking forty-something female who is reasonably - intelligent, healthy, considerate, fair, understanding and employed or willing to be employed. Must frequently wear dresses or skirts. CC1630

THANK YOU ST. JUDE for favours received. L.L.

2 APTS/ CONDOS FOR RENT

2 BDRM. APT. located in East-end $585. monthly includes heat, parking and nice deck. View of St. Lawrence River. Bus at door 930-2118, 938-6165

2 BDRM. UPSTAIRS APT. on Alice. Large kitchen and living room. Parking. Need quiet tenants. Ph: 932-2135

ATTRACTIVE, CLEAN, newly renovated one bdrm. apt. in quiet building on Clark St., $375. incl. heat and parking. Ph: 931-2633.

AVAIL. IMMED., 1 BDRM. apt., living room with balcony, equipped kitchen, full bath, on Lake St. Francis, $400./mo., utilities included. Call 347-2649

AVAIL. IMMED. 1 BDRM., upstairs apt., $450./mo. includes utilities and parking on Oliver Lane. Call 933-3718

AVAIL. IMMEDIATELY, One or two bdrm. apts., $325-$375./mo., plus utilities, fridge, stove & parking included at 900-B First Street East. Arrangements can be made to include utilities. Call 932-7055 or 931-2594 after 6 p.m. for appointment

AVAIL. JUNE 1ST, 2 bdrm. apt., near GVSS, fridge & stove supplied, washer & dryer hook-ups., private entrance, no pets, utilities paid, $650./mo. 933-1869 after 5 p.m.

AVAIL. JUNE 1ST, large downstairs 2 bdrm. apt. at 316 St. Felix. Washer/dryer hook-ups, $405./mo., pay own utilities. To view call 932-6048

BRIGHT, MODERN, CLEAN. 1 and 2 bdrm. apts. in small building; convenient, quiet, pollution free location. Coin-operated laundry, locker space & parking. Very reasonable rents. 931-2633.

DOWNSTAIRS APT., 2 bdrms. avail. June 1st, parking, plus utilities, no pets, at 229 First St. West. $488./mo. 933-7901 from 8-5 or 933-2096 night.

EAST END, 3 BDRM., wall-to-wall carpet, 4 pce. bath, parking, no pets. Now available, reference $650., no utility. Ph: 932-4376

INGLESIDE, DICKENSON DR., 3 bdrm. apt., avail. June 1st, incl. fridge & stove, washer & dryer hook-ups and parking. Close to all amenities 347-3247

LARGE BRIGHT UPSTAIRS, 2 bdrms. on Louisa St. South. Washer/dryer hook-ups, basement storage, $370./mo. plus utilities. Ph: 936-8088

WANT ADS *work WONDERS!*

NEAR NATIVITY CHURCH, downstairs 2 bdrm. apt., very clean, ideal for quiet couple, $450./mo. plus utilities, avail. immediately. Call 933-4780

NICE 1 BDRM. APT., all furnished including washer/dryer, cable, parking & utilities paid. Nice quiet area, Eastcourt Mall. Non-smoker preferred. $400./mo. Ph: 938-8490

ON BRODEUR ST., basement apt., 1 bdrm., fridge & stove, single working person preferred. $360./mo., utilities incl'd. First and last. Ph: 932-6764

ONE BDRM. APT., partially furnished. Heat, electricity, cable incl'd. Private parking. $425./mo., avail. immed. Contact Bob at 938-8100

SUB-LEASE, 2 BDRM. apt., in Lorneville Apts., E. Bldg. $747/mo. incl'd utilities. Large living area, sauna, tennis court, large laundry room, underground parking. Call 938-6403

TWO BDRM. APT., avail. June 1st. First month free at 1424 2nd St. W., St. Charles Place. Call Nick or Jack at 933-9873

TWO BDRM. APT. in good neighbourhood. Washer & dryer hook-ups, avail. June or July 1st. $410. plus utilities. Call 938-7121 or 933-9157

WATER ST. NEAR GLOUCESTER, large upstairs 2 bdrms., washer/dryer hook-ups, parking, no yard, unfurnished. $465./mo., utilities included 936-8088

4 YARD/GARAGE SALES

MOVING SALE, Friday, May 12th and Saturday, May 13th only, from 9-5, 4 miles West of St. Andrews, corner of County Rd. 18 and Cons. 7. Items: stove, snowblower, couch and chair, coffee tables, 20" coloured T.V., dinette sets, oil paintings, freezer, patio sets and hundreds of other items, too many to mention. Something for everyone. Come one come all, you'll have a ball. Follow the signs.

STREET SALE, Ouellette, Johnson, Grey, St. Laurent Avenues, Long Sault, Sat. May 13th, 9-2 p.m. Waterbed, bikes, baby items, books, dishes, tools, clothes, antiques.

5 ARTICLES FOR SALE

1 YR. OLD FRIDGE & stove, cream colour, asking $950. For info. call Cari 933-7023

1/2 BARREL WOODEN planters made from whisky barrels, solid oak. Also, full barrels. D. Johnson's Antiques, Hwy. #138. 932-0766

3 MOUNTAIN BIKES 26", 1 lawnmower 3-1/2 h.p.; two 10 spd. 27" bikes. Ph: 932-8968

30" GOLD RANGE. Excellent condition, $150. or B/O. Call between 5-9 p.m. 933-1279

ARTICLES FOR SALE. Visit the new expanded Bonville Flea Market every Sunday 10 am - 5 pm. Over 90 vendors. For vendor info 937-3532

BDRM. SET, LARGE DEEP freezer and dehumidifier. Ph: (613) 932-6153

BEAUTIFUL WEDDING DRESS, size 11, long ruffled train and sequin silk bodice. Paid $1,500., asking $500. Must sell. Call 936-1625

MONEY TALKS
CASH CLEAROUT SALE
Dryers $119 & up
We pay all taxes on appliances only
GERARDS' USED FURNITURE & APPLIANCES
427 4th St. W., Cornwall 936-9300
MOBILE SERVICE AVAILABLE

BLACK MITSUBISHI STEREO system, 200 watts, $500. Wooden wall unit with glass doors at the top, measures 4'X6' $85. Ph: 932-4113

BONAIR, 32 FT. TRAILER AWNING. Private bdrm., sleeps 5, 3 pce. bath, all kitchen appliances, extras avail. Microwave, deck, shed, etc. Never travelled. Must sell, health. Ph: 722-5844

CASE 16 H.P. GARDEN tractor with mower and snowblower $2,400. Tiller - to fit 700 series Allis Chalmers garden tractor $500. 938-3664 after 5 p.m.

COMPUTER SALE 486 DX2/80, 540MB, .28 N/I monitor, 4MB, $1,499. Box 20 disks (1.44) $9.49, super discounts on printers, software and systems. Quad speed CD-ROM $275. Call (613) 774-2640 for info. or to order call 1-800-774-4557 (orders only please). CCIS Inc. Computers, free delivery on items over $500. anywhere! Installations arranged. Repairs to all makes/models (incl. printers).

DISHWASHER, MIRRORED SHOWER doors, fireplace doors, ping pong table. Ph: 932-4919

EXCELLENT CONDITION, G.E. washer, G.E. dryer, almond $450. or B/O; 60 gal. hot water tank with extra heating element $50. Call 933-1869

FAX AND PHOTO copier machines. Ph: 936-0684

GAS LAWN MOWERS $30. and up, electric with bag $100. Washer $125.; dryer $80.; riding lawn mower 12 h.p. with bag and small trailer. Air conditioners. Ph: 932-6764

GIRLS 20" BICYCLE, $35.; exercise bicycle $10.; free rocks good for rock gardens or fill. Ph: 938-6087

GOATS MILK SOAP, seen on Regional Contact in April in plain oatmeal or scented, heart-shaped, round or oval. Great for sensitive skin and for moisturizing. Avail. exclusively for Cornwall and area at Mrs. G's Doll House Shoppe and Wild Bird Emporium, 407 Water Street East, near Gloucester, Mon-Thurs. 10-5; Friday 10-7; Saturday 10-4. Ph: 936-8088

GOLF CLUBS, R/H, set of graphite irons, 2 to sand wedge, also assorted graphite shafted metal woods, #3 & #5 wood, 2 drivers. Priced right. Ph: 931-2661

GREEN FROST FREE fridge & stove. Excellent condition $325. for both or B/O. Call 936-9285 after 4 p.m.

HUMMINGBIRD FEEDERS, ORIOLE feeders, butterfly feeders & nectars, finch feeders, bird baths, bird house plan books, bird houses and many more items all at Wild Bird Emporium, 407 Water St. East, near Gloucester. Mon-Thurs. 10-5; Fri. 10-7; Sat. 10-4. Ph: 936-8088

KRAMER ELECTRIC BASS, C/W hard case $225. Also, Yamaha P.S.R.18 keyboard, 61 full sized keys. Very good beginner $150. or B/O. Ph: 931-3122

LAWN SWINGS, GLIDER and A-frame, picnic tables, chairs, 200 ft. 1/4" chain. Used Michelin tires P-225. Ph: 933-4582 after 5 p.m.

MAPLE DINING ROOM set, 4 chairs, 2 leafs, corner hutch, lamp, excellent cond. Used couch, chair and lazy boy, glass bookcase. Ph: 933-4393

MOVING BOXES & moving supplies for sale. St. John's Transfer, 725 Boundary Road. 933-1492.

Published weekly and distributed by Seaway News, 329-2nd St. W., Cornwall K6J 1G8. The Publisher will not be responsible for any errors in any advertisement after one insertion.

Advertising is accepted on the condition that in the event of a typographical error, that portion of the advertising space occupied by the erroneous item together with reasonable allowance of signature will not be charged for but the balance of the advertisement will be paid for at the applicable rate.

In the event of a typographical error advertising or services at the wrong price(s), goods or services need not be sold. Advertising is merely an offer to sell. The offer may be withdrawn at any time.

There shall be no liability for non-insertion of an advertisement beyond the amount paid for such advertisement.

The Publisher reserves the right to edit, revise, classify or reject an advertisement.

The views of contributing writers are not necessarily the viewpoints of this newspaper or its publishers.

Letters to the editor are welcomed. They may be reprinted with changes in spelling or grammatical construction. All letters must be complete with signature, address and phone number. If not, they will not be printed.

SEAWAY NEWS
Serving Cornwall and Area

Seaway News

DateMaker

a dating column for today's active singles

To place a FREE personal ad, call 1-247-7144 Ext. 12

Now you can place your personal ad in complete privacy, you don't have to be embarrassed talking to an operator. Just follow the easy instructions, be prepared to record your voice greeting. We will create an effective print ad from your voice greeting.

To respond to a print ad, call 1-900-451-3959 Ext. 12

It's only $1.99 per minute. You must be 18 years of age, and have a touchtone phone to use this service.

Women Seeking
To respond to ads, call 1-900-451-3959 Ext. 12

A HAPPY FACE
SWF, 48, 5'7", blonde hair, blue eyes, enjoys dancing, dining, music, karaoke, people, seeking positive, SWM, 45-50, who enjoys life, believes in God. Ad# 3863

LOVES ROMANTIC EVENINGS
SWF, 21, 5'3", romantic, enjoys outdoors, sports, dancing, good conversation, seeks honest, caring, funny, SWM, 22-25. Ad# 1498

BE MINE
SWF, 26, 5'1", sandy brown hair, blue eyes, no drugs, smoker, enjoys dancing, movies, horseback riding, seeks SWM, 28-38, for friendship first, possible relationship. Ad# 3447

MOM OF ONE
SWF, 19, 5'2", long blonde hair, green eyes, artistic, enjoys movies, singing, painting, seeks honest, SWM, 18-26, for relationship. Ad# 3304

HERE IT GOES
SWF, 20, brown hair and eyes, enjoys dancing, music, outdoors, movies, seeks SWM, 19-24, for friendship or possible relationship. Ad# 2617

SEEKING PLATONIC FRIEND
SWF, 53, 5'7", not slim or fat, kind, peaceful, pleasant, enjoys summertime, singing, follower of Jesus Christ, seeking Born Again Christian, SWM, 50-58, same interests, to share talks, laughs, friendship. Ad# 7059

NO DEPENDENTS
SAF, 32, black hair, brown eyes, professional, never been married, enjoys the simple life, seeking SWM, 30-38, professional, good moral values, for relationship. Ad# 9630

♥ DOUBLE DATE
Two SWFs, 36, 5'1" and 5'2", both with blonde hair, blue eyes, would like to meet two SWMs, 28-40, who enjoys dancing, dining out and quiet times, kids okay. Ad# 5567

SINGLE MOM OF TWO
SWF, 19, seeking compatible SWM, 18-23, must like children. Ad# 1476

LET'S GO CAMPING
SW mom, 36, 145lbs., 5'7", waitress, brown hair and eyes, seeking caring SWM, 31-45, enjoys children and pets, for quiet evenings, cuddling, long walks, country music. Ad# 8653

AMBITIOUS WOMAN
SWF, 25, 5'4", 120lbs., red hair, blue eyes, smoker, enjoys going out, bars, relaxing at home, driving, seeking sincere, honest, attractive SWM, 25-32. Ad# 9321

NEW TO AREA
SWM, 24, 5'5", brown eyes, auburn hair, open, honest, shy, likes movies, music, camping, seeking sincere, honest, SM, 23-33, for friendship, leading to possible relationship. Ad# 3531

SINGLE MOM
SWF, 28, 5'4", two kids, enjoys music, cooking, outdoors, camping, seeking SWM, 24-40, with similar interests, sense of humor a must. Ad# 2524

FULL-TIME MOM
SWF, 36, 145lbs., brown hair/eyes, enjoys country, oldies, movies, dancing, quiet times, seeking sincere, caring SWM, 31-45, honesty a must. Ad# 3500

MOM OF ONE
SWF, 27, sincere, honest, caring, seeking SWM, 26-35, to share time with, be happy with, get to know each other. Ad# 9080

LETS GET TOGETHER
SWF, 18, 5'2", 120lbs., green eyes, likes dining, romantic dinners, dancing, country western music, seeking a special SWM, 19-25. Ad# 9504

ATTRACTIVE
SWF, 60, blond, employed, seeks honest, sincere SM for fun, friendship, possible relationship. Ad# 9745

READ THIS AD
SWF, 19, S mom, enjoys movies, bars, dancing, seeks kind, gentle SWM, 19-22, who isn't afraid to express emotions, with similar interests. Ad# 9061

TIME WITH FRIENDS
SWF, 46, 5'7", reddish hair, hazel eyes, likes quiet evenings at home, long walks, home-cooked meals, seeking a SWM, 40-50 with healthy outlook on life. Ad# 1304

IN 1995...
SWF, 47, 5'7", red hair, blue eyes, likes kids, walks with the dog, cuddling, romantic evenings, dining, dancing, looking to spoil a marriage-minded SWM. Ad# 9726

VERY SPONTANEOUS
SWF, 30, 105lbs., brown hair, green eyes, likes cooking, movies, animals, loves Mickey Mouse, seeking a sincere SWM to share quiet evenings, similar interests. Ad# 4471

AFFECTIONATE
SBF, 38, good sense of humor, loves cooking, seeking respectable, attractive SBM, for serious relationship, must be N/S. Ad# 9879

WORKING HARD
SWF, 18, 5'10", blue eyes, brown hair, seeks caring, funny, loyal SM, friends first. Ad# 4519

CALL ME
WF, 45, 5'7", brown hair, blue eyes, N/S, employed, enjoys country music, movies, animals, seeking attractive, SWM, 40-55, with similar interests. Ad# 5247

LEAVE A MESSAGE
SF, 46, petite, professional, enjoys outdoors, theatre, seeking SM who appreciates all life has to offer. Ad# 4555

CALL ME
SWF, 42, likes dancing, dining out, seeking companionship with a special SWM, 38-55. Ad# 7057

NOT INTO BAR SCENE
SWF, 37, 5'6", dark hair, hazel eyes, mom of one, honest, sincere, likes cooking, dancing, friendship, animals, seeking a SWM with similar interests. Ad# 2608

SIMILAR INTERESTS?
SWF, 52, N/S, independent, employed, likes music, cooking, dining, walks, quiet times, tennis, aerobics, seeking an open, sincere relationship with a SWM. Ad# 8945

PASSIONATE LADY
DWF, N/S, attractive, seeking a happy, healthy SWM, 35-45, preferably a Scorpio, to swim through life with. Ad# 9254

POSSIBLE RELATIONSHIP?
SWF, 18, 5'8", long dark hair/eyes, student, employed, smoker, likes alternative music, nights out, seeking a SWM to share interests with. Ad# 3454

LETS TALK MORE
SWF, 18, 5'8", long brown hair/eyes, medium build, likes music, camping, the outdoors, seeking a SWM with similar interests. Ad# 3064

OUTDOOR ACTIVITIES
DWF, 32, 5'2", 170lbs., two girls, affectionate, enjoys baseball, walks, hugs. Ad# 2329

HANG OUT
SWF, 19, 5'9", long dark hair, brown eyes, 1st year university, enjoys music, animals, playing sports, movies, seeking SWM to go to movies, bands with. Ad# 9425

ANYTHING IN COMMON?
SWF, 18, 5'9", dark red hair, weird sense of humor, likes alternative music, funny movies, playing sports, swimming, psychology, seeking a SM. Ad# 6625

VERY DEDICATED MOM
SW mom, 33, loves to laugh, music, dining, dancing, work out, seeking SWM to share our different interests together. Ad# 1677

CASUAL DATING
SF, 51, 5'2", smoker, a little heavy set, seeking understanding, sincere, honest gentleman, serious only. Ad# 8753

ENERGETIC, FUN-LOVING
SF, 25, nanny, like movies, long walks, bars, dancing, seeking M, for friendship and sharing. Ad# 5847

BUBBLY PERSONALITY
SWF, 32, blonde, green eyes, mom of twins, employed, likes movies, plays, singing, family life, the beach, seeking a SWM, dads welcome, who likes kids. Ad# 9698

POSSIBLE RELATIONSHIP
SWF, 45, active, likes swimming, the outdoors, camping, dancing, biking, seeking a romantic SWM, 43-57 with similar interests. Ad# 8301

PSYCHOLOGY HOPEFUL
SWF, 18, unconventional, funny, enjoys bulldogs, cars, sports, skiing, seeking SM, athletic, average, 18-24, with similar interests. Ad# 8049

SLIM
SF, 30, 5'5", dark hair, green eyes, enjoys movies, dining out, music, seeking SM, with similar interests. Ad# 9404

CALL ME
SWF, 27, 5'9", enjoys movies, music, cuddling, dining, outdoors, seeking SM, for friendship, possible relationship. Ad# 9375

CALL ME
SWF, 18, brown hair/eyes, enjoys music, rollerblading, skating, swimming, seeking tall, handsome SWM, 18-19 with similar interests. Ad# 1105

LIKE TRYING NEW THINGS?
SWF, 22, slim, employed, attractive, mom of two boys, seeking a romantic, affectionate SWM to sweep me off my feet, full of surprises and must like kids. Ad# 1398

DIFFERENT WAY OF MEETING
SW mom, 33, open minded, good humored, likes music, working out, dancing, seeking a fun-filled SWM for a possible relationship, interested? Ad# 1475

CALL ME
SWF, 51, seeking sincere, sensitive, understanding SWM who likes having a little bit of fun, friendship first. Ad# 8658

GREAT LOVE OF LIFE
DWF, 38 looks 28, 5'7", auburn hair, green eyes, slim, great sense of humor, loves cooking, cuddling, exercising, seeking tall, fit, spontaneous, creative, honest, caring SWM. Ad# 8705

LETS GET TOGETHER
SWF, 18, brown hair, hazel eyes, N/S, enjoys skating, swimming, dancing, movies, country music, animals, seeking SWM, 18-23 with similar interests. Ad# 7740

THE GIRL FOR YOU?
SWF, 25, 5'2", 117lbs., blond hair, attractive, mom of one, enjoys dancing, sports, working out, seeking fit, good looking SWM, 26-31, interested? Ad# 4567

ARE YOU FOR ME?
SWF, 19, blonde hair, green eyes, good looking, enjoys parties, sports, working out, seeking attractive, fit SWM, 21-25 with a great smile and personality. Ad# 2206

KINDA QUIET
SWF, 24, mom of one boy, enjoys music, dancing, movies, quiet evenings, seeking funny, kind SWM for friendship, possible relationship. Ad# 5953

GIVE ME A CALL
SWF, young 40s, bi-lingual, in wheelchair, enjoys life, seeking quiet SWM for true friendship, thanks for reading. Ad# 9635

FRIENDSHIP FIRST
SWF, 31, 5'6", attractive, active, secure, enjoys working out, travel, outdoors, dancing, theatre, time with friends, seeking sweet, honest, secure SWM. Ad# 4811

FOR WHO I AM
SWF, 18, 5'8", brown hair/eyes, enjoys football, movies, quiet times, concerts, seeking SM for friendship first, possible relationship. Ad# 3401

POSSIBLE RELATIONSHIP
SWF, late 50s, active, seeking good humored S gentleman with a variety of interests, friendship first. Ad# 1072

LETS MEET
DWF, late 40s, attractive, slim, artistic, enjoys music, art, theatre, meeting new people, seeking honest, attractive SWM with similar interests. Ad# 7829

CONVERSATIONALIST
SB mom, 30, student, enjoys music, laughter, quiet times, meeting people, seeking mature, sincere SM for friendship first. Ad# 5300

GOOD NATURED, SPUNKY
Outgoing, SWF, 24, 5'2", 110lbs., brown hair/eyes, slim, healthy, college student, seeking N/S, employed SWM who enjoys Star Trek, hiking, movies, dancing, and food. Ad# 2222

QUIET, YET OPEN
SW mom, 31, 5'2", down to earth, honest, romantic, employed, enjoys nature walks, dancing, cooking, indoor/outdoor activities, seeking honest SWM. Ad# 6707

AND QUIET TIMES
SWF, 31, 6', blonde hair, green eyes, slim, attractive, athletic, enjoys dance clubs, movies, music, seeking fun, energetic SM, over 25 and taller than me! Ad# 9312

CALL ME
SWF, 54, 5'1", blonde, hazel eyes, seeking honest, caring SWM for friendship, possible relationship. Ad# 2729

POSSIBLE RELATIONSHIP
SWF, 35, 5'5", mom of one, enjoys dining, dancing, seeking special relationship with a SM, dads welcome. Ad# 1241

LONELY LIKE ME?
DWF, 63, lonely, retired, smoker, social drinker, enjoys quiet evenings, restaurants, seeking lonely, kind hearted S gentleman for companionship. Ad# 8452

KINDA QUIET
SB mom, 38, good humored, seeking attractive SM, N/S, dads welcome, who shares interests in movies, dancing, romantic evenings. Ad# 8809

IF YOU ARE OUT THERE
SWF, 47, enjoys country music, long walks, drives, romantic dining and evenings by the fire, conversation, seeking understanding SWM not afraid of commitment. Ad# 9335

WHAT'S IN THE HEART
That matters, SWF, 23, social drinker, loves to laugh, enjoys walks, dancing, seeking tall, caring, good humored SM, for fun times. Ad# 9535

NO MIND GAMES
WWF, 34, two children, hard worker, likes evenings at home, seeking SM with a love for kids for possible relationship. Ad# 9410

FUN PERSON
SF, 23, good looking, enjoys skiing, sports, watching movies, seeking attractive SM for friendship first. Ad# 2551

SINGLE MOM
DWM, late 30s, smoker, social drinker, enjoys dining out, reading, quiet times, seeks SM with a good sense of humor for friendship first. Ad# 9324

ATTRACTIVE
SF, 29, 5'2", 125lbs., long blonde hair, green eyes, mom of one, career minded, seeks SM for companionship. Ad# 8810

ECLECTIC
SC mom, 58, taste for the finer things in life, auburn hair, green eyes, nursing student, enjoys white water rafting, cooking, knitting, blues and classical music, seeking SF. Ad# 8405

MOM OF 3
SF, 41, little on chubby side, seeking SM, enjoys outdoors, walks, movies. Ad# 9469

NATURAL BLONDE
SF, 47, 5'2", 130lbs., blue eyes, attractive, honest, sincere, employed, affectionate, clean, financially secure, seeking SM, 45-55. Ad# 6271

YOUTHFUL PERSONALITY
SF, enjoy country western music, dancing, quiet times, seeking SM, 40-50, with same interests for companionship. Ad# 9066

COZY NIGHTS
SF, 32, enjoy walking, dining out, dancing and quiet evenings at home, seeking SM for friendship first. Ad# 7617

HONEST
SF,27, mom, enjoy music, movies, quiet evenings, seeking understanding SWM, 27-35, for friendship first. Ad# 7706

MILITARY MEDIC
SF, 28, brown hair, green eyes, two children, enjoy horseback riding, target shooting, seeking SM for friendship. Ad# 4230

ANIMAL LOVER
SF, 38, 5'4", medium build, brown hair, green eyes, enjoy camping, skiing, music, long walks, seeking SM, N/S, for companionship. Ad# 9361

MOM OF 2
SF, 43, 5'7", slender, attractive, N/S, enjoys skating, movies, dancing, fishing, camping, seeking SM with same interests. Ad# 6658

MOM, STUDENT
SF, 18, blonde, blue eyes, enjoys going out, sports, movies, dining out, picnics, seeking SM with similar interests, who likes kids. Ad# 9339

VALENTINES GIFT
SF, 56, well balanced Libra, blonde, blue eyes, active, affectionate, enjoys boating, swimming, skiing, seeking SM 48-66, financially and emotionally secure, N/S, social drinker. Ad# 9360

CALL ME
F, 38, son lives with me, seeking friendship and companionship to start off with, lets see what happens. Ad# 6129

ATTRACTIVE
SWF, 18, 5'6", long brown hair, green eyes, enjoy motor biking, bars, lakes, music, tattoos, seeking SWM, 19-29, attractive, with same interests. Ad# 8628

WARM AND INTELLIGENT
F, 48, loves life, seeking financially and emotionally secure M, 40s, who enjoys life on the water, boating, etc. Ad# 8227

LET'S HAVE COFFEE
DWF, 34, 5'9", brown hair and eyes, slightly overweight, social drinker/smoker, seeking tall SW gentleman for fun, caring friendship based on quality, not quantity time. Ad# 7305

♥ SMASHING FEMALES
Two SWFs, 18, not looking for commitment, just for fun, seeks attractive SMs, 23-30. Ad# 7777

OUTGOING FEMALE
SWF, 36, loves dancing, dining out, movies, seeks SWM, 33-40, for friendship, possible relationship. Ad# 8928

FULL FIGURED
Professional SWF, 36, N/S, casual drinker, enjoy quiet evenings at home, dining out, movies, theater, seeking honest SWM, 36-40, for friendship, possible long term relationship. Ad# 7421

TOTALLY SINGLE FEMALE
SWF, 20, two children, very attractive, seeking SNA/WM, who is fun, outgoing, romantic, 18-30. No head games. Ad# 7991

PROFESSIONAL CLASSY
SWF, 48, happy, fun-loving, loves, traveling, dining, quiet evenings, looking for Mr. Right, 45-48, unattached, attractive. Ad# 7592

TEDDY BEAR
S mom, 18, enjoy long walks, sports, cooking, quiet evenings, cuddling, seeking M, 19-25, for friendship, possible long term relationship. If interested, please call. Ad# 7978

ATTRACTIVE, HONEST, SINCERE
S mom, 30, 5'6", 140lbs., has two children, seeks honest, romantic, tall M, 30-40, for serious commitment. S dads welcome, enjoy outdoor/indoor activities. Ad# 8225

NOT SO SHY!
Unpredictable, hyper, unforgettable, attractive, slim F, 26, with sense of humor, seeks open-minded M, 27-36, who works as hard as he plays. Cornwall. Ad# 6479

SHY AND ALONE
SWF, 19, 5'7", brunette, brown eyes. Interests include camping, long walks, quiet evenings. Seeking SWM, 19-25, with similar interests, for possible relationship. Ad# 6484

ATTRACTIVE, SENSITIVE
SWF, 20, dark brown hair, medium build, very shy. Seeks SWM, 20-25 for friendship. Ad# 8729

♥ TWO LADIES
Two SWFs, 24, blond hair, blue eyes, looking for hard working, stable SWMs, 25-30, who enjoy quiet evenings and have good senses of humor. Ad# 7261

Men Seeking
To respond to ads, call 1-900-451-3959 Ext. 12

STARTING OVER
D father of two, 39, sandy blond hair, just moved from Alberta, N/S, seeking SWF, 18-40, who's not afraid of commitment, enjoys variety of activities, moms welcome. Ad# 6372

LIKES TO SMILE
SWM, 24, 5'11", enjoys sports, going out, movies, conversations, seeking SWF, 20-30, similar interests. Ad# 2001

DON'T BE SHY
SBM, 43, enjoys sports, dancing, seeks SWF, 35-43, similar interests, for friendship, possible relationship. Ad# 2712

PRETTY LADIES ONLY
SWM, 38, 6', 250lbs., salt and pepper hair, funny, honest, caring, quiet discussion, billiards, seeking SWF, 28-38, pleasing, caring, clean, N/S, independent, moms okay. Ad# 1224

DAD OF TWO
DWM, 39, 5'8", new to area, smoker, social drinker, likes time at home with special lady, seeking honest SWF, for serious relationship. Ad# 6472

SEEKING CUDDLER
SWM, young looking 29, 5'6", 135lbs., brown hair/eyes, tanned, employed, loves country music, searching for SWF, 22-30, social drinker, doing things together. Ad# 7445

SEEKING IDEAL WOMAN
Shy SWM, 28, smoker, 6', 170lbs., black wavy hair, seeking SF, 24-34, similar interests, loves animals, movies, music, billiards, fishing, camping, cuddling. Ad# 8661

LOVES SPORTS
SBM, 19, 150lbs., brown hair, blue eyes, enjoys dancing, going out, seeking SHF, with similar interests, for relationship. Ad# 2623

QUIET EVENINGS
SWM, 19, 142lbs., long brown hair, seeking SWF, enjoys sports, dining out, long walks. Ad# 9676

SINCERE, HONEST
SWM, 27, 5'8", 150lbs., attractive, enjoys long walks, romantic dinner, music, seeking honest, attractive SWF, 18-30, no games, kids ok. Ad# 8475

FILL THE VOID
SWM, 23, 6'1", 190lbs., enjoys movies, sports, dining out, seeking SWF, 19-27, honest, caring, similar interests. Ad# 3471

THAT CERTAIN LADY
SWM, 34, my other Ad# is 8360, you left me a message, I didn't get your number! Please call again, hope to hear from you! Ad# 1315

SKIING BUDDY
SWM, 21, seeking an active SWF, 25-40 to share some fun times with. Ad# 6346

POSSIBLE RELATIONSHIP
SWM, 39, family oriented, likes golf, life in general, seeking a SWF to share special times. Ad# 5270

IN BROCKVILLE
SWM, 26, 5'11", slim, smoker, good looking, educated, employed, likes music, films, wine, travel, seeking a SWF with similar interests. Ad# 9130

INTERESTED?
WM, 40, 6', 160lbs., N/S, slim, athletic, dad of two kids, likes sports, the outdoors, quiet times, seeking an attractive, tall, slim SWF who might be interested. Ad# 8965

EASYGOING GUY
SWM, 40, employed, likes sports, nights out, dining, movies, parties, meeting new people, quiet evenings with a special SWF. Ad# 5062

FULL OF SURPRISES
SWM, 24, 5'11", 180lbs., sandy blond, likes walks, dining, movies, sports, drives in country, looking for an open-minded, spontaneous SWF. Ad# 6743

YOU BE THE JUDGE
SWM, 31, 5'8", brown hair/eyes, fit, educated, secure, employed, loving, caring, sensitive, new to area, seeks SWF with similar interests in skiing, biking, rollerblading, etc. Ad# 1671

POSSIBLE RELATIONSHIP
SWM, 20, 5'9", 170lbs., blondish hair, green eyes, fit, likes working out, sports, dining out, seeking a caring, honest SWF, 18-23. Ad# 8980

ROMANTIC
SM, mulatto, in 30s, 6'1", 195lbs., fit, down to earth, honest, employed, likes working out, seeking a SF who likes music, pool, swimming, biking, etc. Ad# 5886

CALL ME
SWM, 29, dad, employed, seeking a SF who likes picnics, fishing, parties and the simpler things in life. Ad# 6731

POSSIBLE RELATIONSHIP
SWM, 21, 6', 170lbs., dark hair/eyes, likes country music, the outdoors, seeking a SF with similar interests. Ad# 3541

MANY LANGUAGES
SM, 23, 6', likes sports, movies, reading, seeking a nice SF with a variety of interests. Ad# 3644

FULL TIME DAD
SWM, 44, 5'10", 145lbs., kind, honest, employed, likes the country, camping, skiing, traveling, seeking a SWF, 35-43 with similar interests, friendship first. Ad# 9309

SEEKING SOUL MATE
SWM, 23, 5'9", 135lbs., dark hair/eyes, fit, romantic, trustworthy, seeking an honest, caring, loving SWF to share a variety of interests with. Ad# 1628

ROMANTIC AT HEART
DWM, 52, 5'4", secure, good humored, honest, likes country western music, camping, fishing, hunting, seeking a S/DWF, 40-51 for friendship first. Ad# 5829

CALL ME
M, 40, 6'3", 215lbs., brown hair/eyes, employed, easygoing, seeking SF, 30, height, weight unimportant. Ad# 1708

NO GAMES
SM, 54, enjoys sailing, quality times, travel, seeking honest, sincere SM. Ad# 7337

BEDROOM EYES
SWM, 33, 5'9", brown hair, blue eyes, enjoys dancing, movies, romance, seeking SF with similar interests. Ad# 2702

REAL PEOPLE
SM, 36, 5'9", 145lbs., blond hair, blue eyes, loves outdoors, camping, fishing, music, seeking SF with similar interests. Ad# 3491

EMPLOYED
SM, 45, 5'7", 150lbs., brown eyes/hair, loves fishing, outdoors, dining out, movies, quiet time, kids, seeks SF. Ad# 8238

KINDA SHY
SWM, 33, 6', 185lbs., brown hair, hazel eyes, likes sports, dining, seeking a SWF for conversation and friendship first. Ad# 6548

IN BROCKVILLE AREA
SWM, 44, 5'10", brown wavy hair, blue eyes, employed, likes skiing, walking, camping, seeking honest, sincere, open-minded SWF, possible relationship. Ad# 5650

WELL EDUCATED
SWM, 24, 6', athletic, open-minded, seeking SWF, 18-28, who enjoys sports, music, camping, going out. Ad# 8160

SINCERE, NICE, GENUINE
SM, 26, hardworking, like animals, music, occasional parties, seeking F, for friendship. Ad# 1145

GOOD LOOKING
SM, 25, 5'11", 160lbs., mustache, humorous, love dancing, music, games, outdoors, seeking F, 19-40. Ad# 9230

PROGRAMMER, ANALYST
SM, 26, weekend DJ, seeking F, 24-28, who likes music, dancing, movies, playing pool. Ad# 8833

AMOROUS, IMAGINATIVE
SM, 28, 5'8", romantic, seeking F, for romantic dinners, cuddling, good conversation and outdoor activities. Ad# 6568

MAKE ME LAUGH
SM, 31, 5'8", enjoy gardening, camping, outdoors, seeking down to earth, spontaneous F, to share special moments with. Ad# 5524

PART TIME DAD
DWM, 32, 6', N/S, enjoy going out, staying home, cuddling, dancing, seeking F, N/S, same interests. Ad# 9234

EASYGOING
SWM, 45, 6', 190lbs., honest, good humored, smoker, like the simple things in life, seeking slim F, race unimportant. Ad# 2497

SINCERE
SM, 23, 135lbs., seeking sweet, lovable, long haired girl, who enjoys cuddling, going out, romantic times, for confident relationship. Ad# 6830

LITTLE MORE TO LIFE?
SWM, 33, 5'10", 160lbs., dad, seeking caring, affectionate, ambitious, intelligent, petite SWF who likes kids, camping and the outdoors. Ad# 2189

STARTING NEW BUSINESS
SWM, 50, educated, employed, seeking intelligent, mature, loving SWF for a possible serious relationship. Ad# 3698

GIVE ME A CALL
SBM, 20, bi-lingual, likes sports, movies, dancing, seeking a SAF who shares similar interests. Ad# 3280

NIGHTS ON THE TOWN
SWM, 27, 5'10", dark hair/eyes, employed, likes playing sports, dancing, movies, dining, quiet evenings, cooking, seeking a SF who might be interested. Ad# 3487

FRIENDSHIP FIRST
SNAM, 32, seeking a blonde, blue eyed SWF around 24, who likes music, cooking, reading, animals and more. Ad# 3804

POSSIBLE RELATIONSHIP
SWM, 30, 5'9", 165lbs., blue eyes, likes sports, the outdoors, seeking an adventurous SWF over 20, who likes to travel, camping, biking, canoeing, etc. Ad# 9188

CALL ME
SM, 31, 6', brown hair, blue eyes, employed, likes sports, walks, quiet evenings at home, seeking SF, similar interests. Ad# 2792

LETS TRY THIS
SWM, 29, 5'11", 160lbs., long brown hair, hazel eyes, college student, seeking a SWF to share movies, dining out and more with. Ad# 1861

HOPE YOU'RE INTERESTED
SWM, 30, 6'2", 185lbs., dirty blond, employed, likes outdoors, skiing, snowmobiling, seeking an honest, caring, loving SWF. Ad# 2522

NOT TOO HARD
SM, 39, 150lbs., good looking, honest, seeking slim SF, 25-30 who likes all activities and life in general. Ad# 7758

FRIENDSHIP FIRST
SWM, 35, likes walking, dining, movies, seeking a SF with similar interests. Ad# 6072

NOT INTO HEAD GAMES
30, 5'9", brown hair/eyes, likes swimming, biking, walks, movies, seeking a SWF with similar interests. Ad# 7324

SENSITIVE & CARING
SWM, 36, 6', 195lbs., brown hair, green eyes, easygoing, likes working out, dancing, quiet romantic evenings with that special lady to brighten up my life. Ad# 8756

SINGLE DAD
SM, 37, 5'9", blond hair, blue eyes, sense of humor, seeking SF 25-30, down-to-earth, warm-hearted, honest. Ad# 4650

OPEN-MINDED
SM, 30, 5'10", 180lbs., spontaneous, sense of humor, enjoy music, dancing, concerts, movies, outdoors, seeking SF with similar interests. Ad# 4676

LIKES TO TEASE
SM, 30, 5'9", long brown hair, blue eyes, enjoys movies, dancing, home-cooked meals, seeking SF 20-30, healthy, sincere, understanding, affectionate. Ad# 1415

NEW TO AREA
SM, 19, 6'1", blond hair, blue eyes, enjoys going out, seeking SF for walks, talks. Ad# 9861

WHAT DO YA' THINK?
SWM, 20, 6', 190lbs., brown hair, blue eyes, likes sports, dining, movies, walks, seeking a SWF who might be interested. Ad# 1413

THAT'S ABOUT IT
SWM, 30, 6'1", 180lbs., likes music, playing drums, seeking a SWF to settle down with. Ad# 2023

FRIENDSHIP FIRST
SWM, 30, blond, blue eyes, fit, secure, seeking an attractive, intelligent SAF, for possible long term relationship. Ad# 4466

ASKING TOO MUCH?
SWM, 45, variety of interests, seeking companionship of a SF to share parts of life with. Ad# 5200

THAT'S ABOUT IT
SWM, 20, 5'11", 165lbs., dark hair/eyes, enjoys hunting, fishing, hiking, seeking an outdoorsy kinda gal. Ad# 8264

NEW TO THIS
SWM, 18, 6'1", 170lbs., dark hair, hazel eyes, enjoys biking, camping, picnics and quiet evenings, seeking SWF, kids are welcome. Ad# 9561

WAIT FOR YOUR CALL
SWM, 28, 6'2", brown hair/eyes, seeking SWF with a sense of humor for long term companionship. Ad# 9780

CALL ME
SJM, 5'8", 160lbs., employed, chef, secure, likes golfing, seeking a good humored, quiet, warm SF who is looking for a sincere relationship. Ad# 1709

LETS GET TOGETHER
SWM, 35, 6'1", 180lbs., dark hair, mustache, trains horses, likes country western music/clubs, trying new things, meeting different people, like you-a SWF! Ad# 8169

FULL TIME DAD
WM, 33, 6'4", 170lbs., fit, hard worker, likes cats, working out, activities with kids, movies, drawing, seeking caring, kind, considerate SWF for fun and friendship first. Ad# 9724

FUN-LOVING GUY
SWM, 40, straight forward, cheerful, good humored, looking for some fun times with a SWF, with similar qualities, possible relationship. Ad# 8255

ADVENTUROUS, TALL
Handsome, professional SWM, 34, 6'2", 185lbs., athletic, reddish brown hair, blue eyes, enjoys music, dancing, quiet times, sports, travel, seeking active, slim 25 SWF, similar interests. Ad# 7876

PICNICS FOR TWO
SWM, 30, 5'10", 180lbs., brown, blue eyes, spontaneous, down to earth, likes dancing, movies, dining, swimming, cycling, skating, seeking SWF, 22-34, with variety of interests. Ad# 5756

NEW TO THE AREA
SWM, 30, hard worker, seeking honest, caring, giving, fit SWF for friendship first/long lasting relationship. Ad# 8436

ITS UP TO YOU TOO!
SWM, 18, 6', brown hair, seeking possible relationship with a nice SWF with a variety of interests. Ad# 9001

♥ DOUBLE DATER
2 SWMs, 19, like parties, movies, dancing and having fun with 2 SWFs for fun, friendship, possible relationship. Ad# 4034

NEW TO THE AREA
SWM, 30, 5'10", 175lbs., blond hair, blue eyes, professional, seeking honest, caring, giving, healthy SWF to build on a relationship together. Ad# 8730

WHO KNOWS
SWM, 32, professional chef, enjoys all sports, photography, sailing, movies, wind surfing, flea markets, seeking SF, similar an different interests. Ad# 6286

CALL ME
SM, 42, enjoys movies, boating, romantic evenings together, seeking SF for companionship. Ad# 3879

FUN TO BE WITH
SM, 40, 5'11", brown hair, hazel eyes, honest, sincere, enjoys dancing, dining, seeking SF for friendship first. Ad# 3402

HOW ARE YOU
SWM, 47, 5'8", construction manager, enjoys golf, curling, outdoors, seeking SF for dining, dancing, quiet times, getting to know each other. Ad# 1426

SEEKING HONEST
SM, 30, 5'9", 145lbs., brown hair/eyes, enjoys movies, swimming, seeking SF 21-36, employed, kids ok, no games. Ad# 2578

SEEKS SIMILAR INTERESTS
SWM, 35, 5'10", 160lbs., brown hair/eyes employed, open minded, enjoys dining in/out, dancing, camping, fishing, seeking SF 25-35. Ad# 2867

KINDA NERVOUS
SWM, 33, 6'2", 190lbs., fit, attractive, likes quiet evenings, skating, seeking fun, energetic SWF for friendship, possible relationship. Ad# 9345

Q & A

Q: How do I get started?
A: You're going to be recording your voice greeting, be prepared, speak to the listener, describe yourself in a positive way. Be honest, creative and specific about what you are looking for. Call **1-247-7144, Ext. 12** enter option 1, you will be prompted to answer some questions about yourself and the type of person you want to meet. Your voice greeting will be screened for proper content and put on line within 24 hours. An effective print ad will be created from your voice greeting, which will appear in the paper in 7-10 days.

Q: What is an ad number?
A: The 4 digit number at the end of your print ad that allows singles to call and respond to your mailbox.

Q: What is an access code?
A: A confidential 4 digit code that only you know, that allows only you access to your mailbox.

Q: What are messages?
A: Voice messages from other singles who responded to your ad in the newspaper or through the browse. To listen to your messages for **FREE**, call **1-247-7144, Ext. 12** once every 7 days, or call **1-900-451-3959, Ext. 12** anytime, at a charge of $1.99 per minute.

Q: What are system matches?
A: Voice greetings from other advertisers whose matching criteria is the same or similar to yours. You can instantly listen to your system matches by calling **1-900-451-3959, Ext. 12.**

Q: What is Smart Callback?
A: When creating your mailbox you will be given the option of entering your telephone number for a callback to your number when you have new messages. You decide when and where. Numbers are confidential.

Q: What is Smart Browse?
A: A special feature that allows you to respond to other voice greetings that match the criteria you select. Call **1-900-451-3959, Ext. 12.**

Q: How do I respond to an ad?
A: Call **1-900-451-3959, Ext. 12**, option 1, the system will ask you to enter the 4 digit ad number at the end of the print ad. Press 1 to respond, press 2 to go on to the next ad.

Q: How do I cancel or renew an ad?
A: Call customer service at **1-800-273-5877**.

Service provided by
Direct Response Marketing
2451 Wehrle Drive
Williamsville, N.Y. 14221
Customer service
1-800-273-5877

WW	Widowed	W	White
D	Divorced	H	Hispanic
S	Single	A	Asian
M	Male	N	Native
F	Female	N/S	Non-smoker
B	Black	♥	Double-Dater

Customer service, 1-716-633-3209

MOVING SALE: Household and office effects. RV pick-up. Slide-in camper, sleeps 6. Ph: 931-3097

CLASSIFIEDS WORK
CALL 933-0015

THE LARGEST INVENTORY OF PRE-OWNED AUTOS
Between Kingston & Montreal

95 Chev. Monte Carlo Z34, loaded, 3,900 km $24,125
95 Blazer, auto., 6 cyl., 4 drs, 7,785 km $31,995
94 Chev. Geo Tracker 4x4, conv. 2,932 km $14,950
94 Chev. Lumina APV, 32,969 km $20,950
94 Chev. Blazer K15 4x4, 28,259 km $33,950
94 Chev. Lumina APV, 7 pass., 27,895 km $21,995
94 Olds. Cutlass Supreme SL, 30,000 km $18,950
94 Chev. Lumina Sedan, 28,582 km $16,950
94 Chev. Cavalier VL Sedan, 25,106 km $12,995
94 Chev. Cavalier Sedan VL, 23,094 km $12,950
94 Olds Achieva S Sedan, 28,245 km $16,950
94 Olds Ciera Wagon, 21,831 km $19,995
94 Chev. Lumina Sedan, 28,523 km $15,555
94 Pontiac Grand Am SE Coupe, 32,194 km $17,450
94 Chev. Cavalier Sedan VL, 4 dr., 24,324 km $12,950
94 Chev. Geo Metro Hatchback, 4 dr., 12,000 ..... $10,450
94 Olds. Cutlass Ciera S SOLD 6,923 km $16,950
94 Chev. Corsica LT Sedan, 19,521 km $15,950
94 Cadillac DeVille Sedan, 4 dr., 21,420 km $34,950
94 Olds. Cutlas Supreme SL, 28,130 km $18,625
94 Olds. Cutlass Ciera S, 29,437 km $17,250
94 Olds. 88 Royale Sedan, 28,746 km $23,825
94 Olds. Cutlass Ciera S, 27,902 km $17,375
94 Chev. Cavalier, auto., cruise, 4 cyl., 36,737 km $12,900
94 Olds. Achieva, demo, 21,000 km $16,875
94 Olds. Cutlass Supreme S, auto., 6 cyl., air, 4 drs., 22,509 km $18,250
94 Olds Cutlass Supreme S, demo, 15,224 km $18,800
94 Chev. Corsica, demo, 10,200 km $15,900
94 Olds. Cutlass Ciera S., auto., 6 cyl., air, 4 drs., 21,808 km $16,925
94 Chev. Beretta, V6, auto., air, 47,500 km $13,900
94 Chev. Cavalier, 2 dr., 4 cyl., 21,235 km $11,900
94 Chev. Camaro Z28, co SOLD o., loaded, 4,802 km $32,900
94 Olds. Ciera, demo, 13,510 km $17,900
94 Olds Achieva, 4 cyl., auto., air, 35,300 km $15,900
94 Olds Supreme, V67, loaded, 35,250 km $18,250
94 Olds. Achieva, 4 cyl., loaded, 33,704 km $15,900
94 Chev. Cavalier, 4 cyl., auto., 6,700 km $12,900
94 Lumina Van, V6, auto., loaded, 30,000 km $19,999
94 GMC Sierra, auto., 8 cyl., 1 ton, 4x4, 2,676 km $23,900
94 Chev. APV Lumina Van, auto., 3,1, air, 36,000 km $19,775
94 Sonoma, 4 cyl., 7,935 km $13,850
93 Chev. Blazer LT 4x4, 4 dr., 36,000 km $25,950
93 Ford Aerostar XL Sport, 5 pass., 21,676 km $15,950
93 Ford Aerostar, 7 pass, 55,204 km $15,950
93 Chev. Lumina APV, 7 pass., 48,200 km $17,995
93 Chev. Beauville GVan, 12 pass., 32,858 km $22,950
93 Chev. Corsica LT Sedan, 33,410 km $13,995
93 Cadillac DeVille, 4 dr., 44,352 km $27,950
93 Chev. Cavalier RS Sedan, 36,610 km $11,950
93 Pontiac Grand Prix LE Sedan, 27,125 km $16,950
93 Bonneville SSEI, 55,500 km $24,950
93 Olds. 98 Regency SOLD r., 51,108 km $24,250
93 Lumina Euro, V6, auto., air, 23,800 km $16,875
93 Cavalier, 4 cyl., auto., air, 46,000 km $10,900
93 Voyaguer SE, V6, auto, air, 7 pass., 49,003 km $17,950
92 Cadillac DeVille Sedan, 4 dr., 10,860 km $26,795
92 Chev. Beretta Coupe, V6, 63,376 km $11,950
92 Chev. Lumina Euro Sedan, 4 dr., 55,100 km $14,950
92 Chev. Cavalier Z24 Coupe, 46,041 km $13,950
92 Sunbird SE, 4 cyl., auto., air, 4 drs., 53,425 km $10,495
92 Sedan De Ville, V8, loaded, 52,800 km $23,745
92 Lumina Z34, V6, auto., loaded, 44,100 km $15,250
92 Metro Hatchback, 3 cyl., 46,200 km $6,995
92 Sierra SLX 2x4, V8, auto., air, loaded, 62,700 km $16,595
92 Sidekick, 4 cyl., auto, 58,000 km $10,995
92 Caravan ES, V6, auto., air, 44,205 km $17,900
91 GMC Sierra SL, 2WD, P/U, 72,800 km $13,950
91 Chev. Camaro Z28 C SOLD 263 km $11,950
91 Chev. Cavalier VL Coupe, 86,000 km $7,950
91 Olds. Delta 88, 4 dr., 38,463 km $19,850
91 Pontiac Tempest LE Sedan, V6, 58,802 km $11,495
91 Sunbird, auto., 4 cyl., air, 56,160 km $8,900
91 Sierra SL 4x4, V8, auto., 51,500 km $16,300
90 Chrysler Dynasty Se SOLD 32 km $11,950
90 Olds. Delta 88 Brgh. Sedan, 4 dr., 48,437 km $13,950
90 Buick LeSabre LTD. Sedan, 50,700 km $13,950
90 Pontiac Tempest LE Sedan, 59,362 km $8,950
90 Caprice St. Wagon, V8, loaded, 159,200 km $6,995
89 Ford Full Size Conversion Van, 58,000 km $7,950
89 Spirit LE, 4 cyl., 4 dr., 89,995 km $7,900
89 Buick LeSabre, V6, loaded, 98,100 km $10,900
89 Regency, loaded, 49,700 km $13,325
88 Buick Estate Wagon (as is), 179,521 km $4,995
88 S-10 Blazer 4x4, V6, 112,033 km $8,900
87 Pontiac Firefly Hatchback, 4 dr., (as is), 117,000 km $2,200
86 Buick LeSabre Sedan Limited (as is), 132,700 km $2,900
84 DeVille, (as is), 135,000 km $5,950
79 Sedan DeVille, (as is, as seen), 123,000 km $3,500

Marcel Belanger's
CORNWALL MOTOR SALES
Brookdale & Hwy. 401, Cornwall
933-3000/ 1-800-268-4076

MOVING SALE, Various household items, including white double dresser with mirror, night table, headboard, single bed, bedding, toaster oven, T.V. trays, pictures, glassware, record player, 50's & 60's L.P.'s, etc. 933-0369

MOVING SALE, Velour love seat, 2 floral chesterfields, 2 T.V. cabinets, queen waterbed, coffee tables and many other articles. Serious enquiries only. Call 933-4705

MUST SELL! BICYCLE $125.; colour T.V. $125.; mixer with bowls $50.; computer desk $60.; utility dresser $65.; skis $125.; printer paper $12/box.; other items. Leave message 938-1995

NANCY LOPEZ LADIES' Grafite golf set, 11 pieces, right hand $250. 7 pce. set, right handed clubs, 2 bags & cart $100. Old fiddle late 1800's. Stair climber. Ph: 931-2324

NEED TOOLS? 9" table saw, 8" drill press, 4" joiner. Old but still does the job, $400. total. Call 932-1161

POOL PUMP $200.; 24 ft. net & solar blanket; Weider digital rowing machine $75. or B/O. Call Don 938-6415

POOL SLIDE, FORCED air electric furnace, 40 gal. electric hot water tank and 2 humidifiers. Ph: 933-9898

PURPLE MARTINS : Attract these friendly swallows to your yard with a well built Martin house and pole assembly. Free installation of house and pole assembly combo in Cornwall area. 932-8902

PYLE PRO 15's, Top of the line Pioneer AM/FM cassette and 6 disc. 2 amp., 1,000 watts, total power. Worth $5,300., 1 yr. old, $2,500. Pontiac Turbo, 350 transmission with torque converter $200. Ph: 936-2753

RAILROAD TIES, ideal for rock gardens, flower beds, retaining walls, driveways, etc. 2 sizes available, 6"X8"X8', $4./ea.; 7"X9"X8', $5./ea. Delivery at minimal cost. 2 miles N. of Harrisons Corners on Avonmore Road - 346-5574

RIDING LAWN MOWER, 10 h.p., 38" cut. Gazebo, 12'X11'; exercise rowing machine. Ph: 932-3520

RIDING MOWER, 7 h.p., $400. or B/O. Kid's pool table $100. 9.9 Chrysler boat motor $250. or B/O. Ph: 932-5275

SET OF 7 L/H GOLF clubs with 21 balls $35.; men's 10 spd. mountain bike $45.; girl's 12 spd. bike $30. Ph: 936-1452

SPRING INTO SUMMER Call J.L. Construction for a new look on your home. We cover all aspects; roofing, plumbing, electrical, painting, windows, siding, decks, jungle gyms. Whether it's renovations, building, new or just repairs. For your free estimate call 933-9898

TANDY COMPUTER, MONITOR & printer with programs and books. Man's 10 spd. bicycle and women's 10 spd. mountain bike. Everything in excellent cond. 938-7677

THREE LOUNGE TYPE shampoo black chairs in perfect cond. and 1 black/white desk. Ph: 937-0193 daytime or 932-5149 after 7 p.m.

WINDOWS: BUY FACTORY DIRECT, custom made, new construction, renovation. Cash/carry. We install. Charles Daniels Window Mfg. Ltd., Cardinal, Ont. Free 1-800-331-2062

6 ARTICLES WANTED

PAYING CASH FOR TENT trailers (any condition), travel trailers, cars and trucks of all sizes. Also sell your vehicle on consignment. J's Auto Sales & Tent Trailer Rentals, 3220 St. Andrews Road. (Corner of Hwy. #138 and Cornwall Center Road). 938-2659

7 - AUCTIONS

IMMEDIATE CASH!!
PAID FOR
GOLD, SILVER
COINS, STAMPS
ANTIQUE JEWELLERY
WATCHES, ETC.,
THE AUCTION GALLERY
LIQUIDATORS/APPRAISERS
450 7th ST. WEST
(Our Permanent Location)
933-3364
OPEN MON. TO SAT.
10 AM - 4 PM
We Also Will Be
OPEN THIS SUNDAY
MAY 7TH
10 AM TO 6 PM

WANT ADS work WONDERS!

Antique Estate Auction
of the late Ivan & Nora Grant
(Cornwall Gravel)
St. Mary's Centre
Williamstown, Ontario
SATURDAY, MAY 13
(9:00 am - please note time)
double pedestal dining table, 6 upholstered dining chairs; leaded glass buffet with clawfeet; walnut Victorian couch with carved back; settee with 2 side chairs; sofa & 2 arm chairs; parlour tables; Barrister's bookcase; misc. parlour chairs; approx. 100 frames & pictures; 34" x 44" oil painting pastoral scene; leaded glass buffet; collection of bead work; Westbury mantle clock; session mantle clock; French mantle clock; many antique lamps including pr. of matching hanging hall lamps; many ceiling lamps one with Carnival shades; misc. floor lamps including brass floor lamp with four brass beaded shades; hanging stain glass lamps; stain glass table lamps; parlour lamps; 2 brass table lamps with 4 cone shaped shades; coal oil lamps; many shades; 16 stain coloured glass indoor shutters; stain glass windows; round oak pedestal table, 6 unusual pressback chairs; oak hall mirror; oak 2 door cupboard; beds; glass; china; crocks; many mirrors; wicker chairs; wicker carriage; washstands; table top radio; roll top filing cabinet; 4 church pews; blanket box; dressers; chest of drawers; Grandfather clock case; other unusual articles too numerous to mention.
Terms: Cash or Acceptable Cheque
Canteen
FLORA GRANT DUMOUCHEL
Auction Services
Ingleside, Ontario 537-2925

13 AUTOS FOR SALE

1979 LINCOLN CONTINENTAL, collectors series. Put away first 8 winters. 105,000 kms., one owner, like new, safetied, $5,900., royal blue. Ph: 932-6608 after 4 p.m.

1981 LINCOLN TOWN CAR, very classy vehicle, all white, 4 doors $3,300. certified. 63,000 kms. Ph: 932-4376

1987 CHEVY S10 with cap, std., good cond., as is. Can be seen at 33 Gulf St., Cornwall or call 933-6506

1987 GMC JIMMY, 2 wheel drive, 2.8 V-6 EFI, 4 speed overdrive, excellent condition $3,800. with safety. For info., please telephone 932-8977 or 932-7904

1987 OLDSMOBILE DELTA 88, Brougham, loaded, $3,950. safetied, 184,000 kms. 1983 Toyota Tercel, auto., as is, $950. Both in excellent cond. Price negotiable 938-6926

1988 COUGAR LS, 2 doors, auto., black, good shape, asking $4,900. or B/O. Ph: 528-4265 or 933-9798

1988 FORD RANGER PICK-UP, V-6, auto., louvers, tarp, all season radials on chrome rims, window spoiler, AM-FM cassette. Never winter driven. Excellent cond. Asking $5,500. with safety. Call 936-1463

1989 DYNASTY LE, V-6, excellent cond., fully loaded, air, P/W, P/L, tilt, cruise, AM/FM stereo cass. Spotless, must be seen. $4,900. Ph: 347-3093 or 347-3300

1991 VOLKSWAGON JETTA Turbo Diesel, black, air, sunroof, tilt, economical, great cond. 133,000 km, 4-dr, view at 702 2nd. E. $9100. 936-1759

GERARD POIRIER AUTO SALES, 129 Kenyon St., Alexandria. 1988 Oldsmobile Cierra fully equipped, 4 doors, auto., very clean $3,750. safetied. 1987 GMC Safari, 7 passenger, V-6, auto., 119,000 kms. $5,000. safetied. 1986 Dodge Colt, 4 doors, standard, very clean $1,300. safetied. Ph: (613) 874-2440

NEED A CAR? Give us a call first. Guaranteed financing regardless of credit. CMH Leasing. Ph: (613) 938-0890

WANTED - CASH PAID for unwanted scrap cars and trucks. Amount depends on year, model. Ph: 938-1783

18 BUSINESS OPPOR.

SINCERELY SEEKING those serious about success. Area reps needed. Develop an ongoing income through home based business. Call 1-800-755-9266

20 EMPLOYMENT WANTED

ALL MASONRY WORK, stone, bricks, blocks, chimneys and repairs. Basement pargeting. Free estimates, call Mo 347-2346. 12 years experience. Also gyproc installation and jointing.

WANT ADS work WONDERS!

DON'S BACKHOE & TRUCK avail. for work, landscaping, hauling, picking up scrap cars, etc. Low rates. Ph: 938-2962

HOME, DAY OR NIGHT CARE The secure alternative if disabled, elderly or recovering from an illness. Dependable, adult help in your own home. For information. 525-0849

PARTIALLY DISABLED MAN under 40, experienced in computers, accounting, collections, 5 yrs. law, negotiations, water pollution control, etc. Good inter-personal, writing/communications skills. Ph: 613-938-7801

21 HELP WANTED

$200-$500 WEEKLY! Assemble products at home. Easy! No selling, you're paid direct, fully guaranteed. No experience necessary, call 24 hrs. 1-504-641-7778 ext. 506-H-17

ALASKA JOBS! Earn up to $30,000 in 3 mos., fishing salmon. Also construction, canneries, oil fields and more! Call 7 days,1-504-646-4513, Ext. 506K-16

BABYSITTER/HOUSEKEEPER required Mon-Fri., 8-5. References & receipts required. Non-smoking home. Tel: 932-6511

EARN UP TO $513 by assembling 90 pairs of stylish beaded earrings, year round, at home. Info: send a self-addressed stamped envelope to: Accex C.L.C.K. Craft Corp., 23 Connie St., Toronto, Ontario. M6L 2H8

GET PAID FOR READING books. Up to $100. per title! Books sent free. Send stamped envelope for free report: Reading for Profit, Box 3035 (S-1), Brighton, Ontario. KOK 1HO

HELP WANTED: We are looking for two to three key people for a financial services office in this area. Experience not necessary. We will train. For an interview call 937-4499

HOMEWORKERS NEEDED, Earn $200., $300., $500. or more per week performing assembly or clerical work in your home. Just send a self-addressed stamped envelope with a $1. to: K. Russell, P.O. Box 132, St. Andrews West, ON. KOC 2AO

STAY HOME, MAKE MONEY. You assemble Cdn. products and earn up to $627 per week. Amazing recorded message reveals details. Call 705-739-7184, Ext. 15

WANTED: VENDORS FOR FLEA MARKET. Free set-up. Rt. 56, Don's 56 Auction Center, Memorial Weekend. Call for information 764-1954

WILL BABYSIT AT GOOD rates with flexible hours & daycare experience. Join our small group and have fun. Gloucester St. South. Call Linda 938-4942

22 HOME SERVICES

A SPRING SPECIAL-PAINTING. starting at $40 per room per coat plus paint. Wallpapering, outside work. Free estimates. 20 years experience. Call after 6 p.m. 938-8839.

APPLIANCE REPAIR SERVICES reasonable prices. Ph: 534-3797

CUSTOM SIGNS make your home or business stand out. Sand-blasted cedar or redwood, carved or goldleaf. Visit our studio in Lancaster at 304 Main 347-7405

ERNIE'S CLEAN UP SERVICE. Basements, garages, yards, painting, drywall, roofing, fencing & patio decks. Also will do lawn mowing & snow removal. 938-1684

HAMMER PLUS CONTRUCTION, over 20 years experience in custom homes, renovations, repairs, patio, roofing. No job is too big or too small. Phone Albert Touchette. Cornwall & outlying areas. 931-1717

HANDY PERSON, Construction: decks, fencing, roofing, jungle jym's small carpentry jobs, drywall, painting int/ext. Yard maintenance: gardening, rotor tilling, grass cutting, grass rolling, inter-locking pathways, pool cleaning, other odd jobs. Call 347-2470

Potholes? Driveway Repair?
PATCH-IT 937-3384

HANDYMAN. clean yard, cement work, paint, repair roof, fences, siding, odd jobs or small projects around homes or cottages, truck avail. Call 938-1982.

J.R. RESTORATION: roofing, foundation repairs, chimneys/repairs, brickwork, carpentry, siding, painting. Free estimates. Call J.R. 938-7742

MIKE VIVARAIS RENOVATIONS. We do doors, windows, siding, roofing, kitchens, bathrooms or any odd job around the house. For free estimate call 936-1625

MIKE'S BRICK & CHIMNEY repair & parging. Free estimates, call 933-5829

R. LABELLE GRASS CUTTING. Book now for spring. Pay by season or weekly. Reasonable rates. Ph: 933-2835

REPAIRS TO ELECTRIC motors, household appliances, power tools, etc. Free estimates. Dallas McIntosh, Apple Hill, 527-2894.

REPAIRS TO MAJOR ELECTRICAL appliances and maintenance repairs. Service up-grade and wiring, hot water tanks, fire alarms, fan installations, plumbing repairs. Free estimates 937-0218

RICHARD'S RENOVATIONS. We do all types of work like siding, roofing, decks, patios, verandahs, garages & sheds. Inside work: hardwood flooring, drywall, joints, decorative mouldings, doors & bifolds, etc. Free estimates. Call Richard, 8 am - 6 pm (613) 525-1415.

SMALL ENGINE REPAIRS. All makes and models, 20 yrs. experience. Ph: 938-4800

THE PERFECT HANDYMAN. Builds patio decks, verandahs, sheds, garages, additions etc. Sheds: 8'x8'/$1150; 8'x10'/$1400; 8'x12'/$1600; 10'x12'/$1700; 12'x12'/$2000. All finished w/vinyl siding, shingled roof & dble. Doors from 32"-72". Also specializing in vinyl siding, roofing. Free estimates. Guaranteed customer satisfaction. References available. Call Robert 525-2197 or (613) 932-3496.

TREE PRUNING, CUTTING & removal. Eavestrough, chimney, cleaning, jack hammering and exterior scraping and painting. One ton roller for lawns. Free estimates. Call Mike 931-1251

WE CAN HELP! Yard cleaning, gardening, repairs, woodworking, painting, wallpapering, running errands, odd jobs. Call Ray 938-6825

WE'RE BACK! HANDY LADIES WE DO IT NEATER. A gift idea. Walls, ceilings, floors, cupboards, and windows, inside & out. Also cottages and general cleaning. References. Want it, need it, save it. 936-9362 or 938-8673

CLASSIFIEDS WORK
CALL 933-0015 TO PLACE YOUR AD

24 CHILD CARE

EXPERIENCED CAREGIVER offers educational programs, nutritious meals, large fenced backyard, clean safe environment and centrally located. Contact Kelli 933-3759

25 BOATS/MOTORS

13 FT. FIBERGLASS BOAT with older 9.9 Johnson in good cond. Asking $400. or B/O. Ph: 347-1405

14 FT. FIBERGLASS BOAT & trailer with aluminum racing seats. Asking $650. Call 938-1992

16 FT. BOAT & trailer, $500. or B/O. Must sell. Ph: 534-2087

16 FT. GT, duck boat with 30 h.p. Mariner motor with trailer. 55 prop, live well, and rod locker, console and batteries. Asking $3,700. or B/O. Call 938-6664

18' 1986 SUNRAY CONTINENTAL Bowrider with under 250 hrs. Includes 175 h.p. V-6 OMC motor, water skiis and jacket, slalom ski and rent slip for docking at Grey's Creek Marina. Asking $6,500. or trade for Blazer. Call 932-7842

1968 MERCURY OUTBOARD motor, $300. or B/O, electric start. Ph: 347-3141 after 5 p.m.

1986 CADORETTE BOAT, 15 ft. with 20 h.p. Johnson electric start. Motor and tilt trailer excellent cond. Asking $2,200. Call 936-1625

21 FT. HIGH PERFORMANCE boat, powered by a 350 Magnum I.O. Mercury. Very fast, like new condition. Asking $15,500. Ph: 931-2324

26 CAMPING

SEASONAL LOTS AVAILABLE on the St. Lawrence River at Morrisburg. Also, trailer rentals on site. Call 543-4244

27 RV'S/MOTOR HOMES

1987 - 27.5' GLENDALE Motorhome, 2 airs, microwave, rear bedroom with double bed, Ford 460 gas or propane powered $22,900. or B/O. 938-3664 after 5 p.m.

28 TRAILERS/ CAMPERS

1976 BONAIR, 6 sleeper tent trailer lightweight, comfortable, sink, stove and ice box, screened all around, water tank, storage, spare tire. New tires, bearings and canvas, well maintained and road ready $2,495. J's Auto Sales & Tent Trailer Rentals, 3220 St. Andrews Road. (Corner of Hwy. #138 and Cornwall Center Rd.) 938-2659

1980 TAURUS 23' sleeps 6, tandem wheels, 4 burner stove, 2-way fridge, furnace, full bath, torsion and sway bars, mirrors. Excellent cond. $5,500. Ph: 938-4942

1987 PROWLER 28' front & back door, rear bdrm., queen couch, fridge, furnace, lots cupboards and storage, 4 pce. bathroom, mint condition, $10,900. 932-6159

1993 JAYCO TENT TRAILER, sleeps 6, sink, stove, ice box, canopy, excellent cond. Also, Weider 110 home flex gym. Call 933-2803 after 5 p.m.

25' 1974 PROWLER, 8'X20' insulated addition, large bath tub, telephone avail. Priced for quick sale, very good cond. Cameron's Point Camp Site, lot 14. 931-2698

INSULATED KITCHEN FOR camper 10'X16', built-in cupboards; 8'X8' shed, 8'X16' wooden patio, all in excellent condition. Ph: 938-7617

PMC 21 FT., sleeps 6, roll out awning, propane stove and forced air furnace, new fridge, 3 pce. bath, hot water tank. In excellent condition, ready for campers. $4,300. or B/O. Ph: 933-0981 or 938-8839

29 REAL ESTATE

4 UNIT APT. FOR SALE on a full lot, located at 240 Alice. All units 2 bdrms., with parking for 6 cars. Gross yearly income $21,600., asking $79,900. Call 938-4776 or 932-4329

BUSINESS CARD DIRECTORY

LICENCED CARPENTER
15 yrs. experience
RENOVATIONS - ROOFING
SIDING - CEMENT WORK
DECKS - ADDITIONS
WINDOWS - DOORS
FREE ESTIMATES
937-4817 OR 346-0249

AQUA QUEST
SPRING WATER
DISTILLED WATER & ACCESSORIES
Serving Cornwall & S.D.& G.
FREE DELIVERY
932-3866

D&D TREE SERVICE
• Cut • Trim • Prune
• Shredding
• Stump Grinding & Removal
FREE ESTIMATES
932-8238

SATTECH
Brian McLaughlin
Delbert St. Louis
Sales - Service - Installation
Satellite & Antenna Systems
VCII + Boards and Programming
For More Information Call
534-8494 or 938-6769
WE SELL THE BEST & FIX THE REST

John Wayne's Aerial Service
TREE CUTTING & TRIMMING
STUMP REMOVAL
• FREE ESTIMATES
• FULLY INSURED
John Van Riel
938-6967
Wayne Cooper
938-7928

Malcolm MacGregor Carpentry Services
931-2624
Residential
Industrial
Agricultural
Small Jobs Welcome
20 yrs experience

WELL DRILLING
SINCE 1956
Energy Efficient
Heating & Cooling
Water Heat Pumps
Pools & Spas
410 Seventh St. W.
Cornwall
933-0411

BACKHOE & TANDEM DUMP TRUCK SERVICES
Sand - Gravel - Top Soil
937-4817

LADIES FASHION
DISCOUNT BOOTH
Blouses - Slacks - Skirts
Dresses - Jeans - Sweaters - etc.
From Only $4.99 to $19.99
at your
CORNWALL FLEA MARKET
"In Front Of The Arcade"

SANTONY HOME IMPROVEMENT
SPECIALIZING IN:
• Ceramic Tile and Marble Work
• Bathrooms • Kitchens • Entrances
• All Floors and Walls
• Cement Finishing
• Interlocking Stones
• Renovations • Additions
Tony Sanseverino
Tel: (613) 932-4429

A BETTER WORLD
Professional Grass Cutting & Lawn Care
Very Fair Prices
FREE ESTIMATES
Call John 938-8888

D&D CONSTRUCTION
RENOVATIONS • ADDITIONS & DEMOLITION
• Concrete Parging • Finishing
• Bricking - Patios - Wood or Interlocking Brick
Fully Insured - Free Estimates
932-8238

It's Spring TUNE-UP TIME
• Chainsaws
• Lawn Mowers
• Outboard Motors
• Rotors/Equipment
Give Us A Call
PICK UP & DELIVERY
MARK'S SMALL ENGINES
926 Carleton St. 938-9222

NEW
MINIATURE FARM & PETTING ZOO
OVER 50 KINDS OF BIRDS & ANIMALS
ADULTS $3 • UNDER 5 - FREE
1-1/2 Miles N. of St. Isidore
1-613-524-2752

L & M GUNS REG'D
Firearms bought, sold traded & repaired
Your BROWNING Dealer
Tyotown Rd. 931-2010

LUKE'S R.V.
▲ TRAILER REPAIRS
▲ GAS LICENCED
▲ SERVICE TO ALL MAKES & MODELS
931-2269

Marcel Belanger's
CORNWALL MOTOR SALES
MICHEL M.C. CARRIERE
Sales & Leasing Consultant
Brookdale & 401 933-3000

RETIREMENT PLANNING
PAY OUT ANNUITIES
RRSPs • RRIFs
The Mutual Group
Facing Tomorrow Together
Robert (Bob) Blanchard
932-1268

34 HOUSES FOR RENT

3 BDRM. HOUSE, $425./mo., avail. July 1. Ph: 538-2840 after 6 p.m.

35 HOUSES FOR SALE

RE/MAX RE/MAX RE/MAX RE/MAX RE/MAX RE/MAX RE/MAX RE/MAX

CHOOSE YOUR BUNGALOW

1424 Norman Street	$79,900	805 Riverdale Ave.	$87,500
529 Anthony Street	$94,900	RR 1 Cornwall	$96,000
1324 Churchill St.	$99,900	Curry Hill	$109,800
Wendy Street	$109,900	Algonquin Drive	$119,900
605 Power Dam Drive	$122,900	Vine Street, Glendale	$128,000
1506 Stephen Street	$159,900		

TWO STOREY or SPLIT LEVEL

643 Gloucester St.	$69,900	506 Jase St.	$99,900
447 York St.	$99,900	Summerstown Rd.	$119,900
1924 Concorde Ave.	$124,000	Wendy St.	$125,000
35 Old Orchard	$136,900	Bainsville	$139,900
310 Baldwin Ave.	$149,900	1332 Lochiel St.	$158,900
19346 Airport Rd.	$159,900		

INCOME and COMMERCIAL

148/150 Augustus St.	$89,900	238 Augustus St.	$99,900
4 Plex Downtown	$159,000	35 Second St. E.	$165,000
5 Plex East End	$169,000	Triplex Downtown	$299,000



call
Betty Abraham
Sales Representative
938-9899 or 932-0808
RE/MAX®
cornwall realty inc.

RE/MAX RE/MAX RE/MAX RE/MAX RE/MAX RE/MAX RE/MAX RE/MAX

2 BDRM. BRICK BUNGALOW, Churchill St. with enclosed carport. Finished basement, wet bar, 1-1/2 bathrooms. Large private yard, utility shed. Maintenance free. Call 936-9206

SEMI-DETACHED ON CHRISTIE Ave., 3 bdrms. upstairs with 1 bdrm. basement apt., 1,050 sq. ft. Lot 37'X137', shed, fenced yard, $78,900. Ph: 932-6764

CLASSIFIEDS WORK CALL 933-0014 TO PLACE YOUR AD

PROFESSIONAL GUIDE

CARPET/VINYL FLOORING
Paul Farley Carpet & Vinyl
Free estimates on sales & installations of carpet & vinyl flooring
Call
(613) 346-5441

DAY CARE
A CHILD'S SECRET GARDEN DAYCARE
Accepting registrations
6 wks - 5 yrs.
ECE, nutritious lunch, non-smoking environment.
938-6905 evenings

DAY CARE
TRINITY DAY CARE
is now accepting Spring Registrations, ages 18 mos. - 5 yrs.
Licensed, qualified teachers w/a knowledge of sign language.
Subsidizing also available.
Non-denominational
105-2nd St. West, Cornwall
936-0847

FOUNDATIONS
JOE'S FOUNDATIONS
Chipped, cracked, leaking, unfinished foundation?
For repairs & parging call "Joe" Sauve at
932-8160
Reasonable rates, free estimates

LAWN CARE
MR. "D's" PRO LAWN CARE
Lawns cut, raked, trimmed.
Complete range of lawn care maintenance.
Quality work.
Residential & Commercial
Reasonable rates.
Free Estimates.
937-4890 or 936-7330

LAWN CARE
DALE'S LAWN CARE
Residential/commercial.
Now booking customers for lawn cutting/landscaping, spring clean-ups.
Free estimates.
Call 932-1871
936-9378
or 933-4022

MASONRY
Réjean Proulx Masonry & Repairs
Clock Tower Builder
Fireplace, Stone Work, Brick, Pointing, Chimney's & Foundations
Free Estimate
937-0823

PAINT/MASONRY
CHIMNEY REPAIRS & REPAINTS
Chimneys cleaned & repaired.
Airless spray painting.
We love farm work.
Free estimates.
987-1065

RENOVATIONS
ROOF BUSTERS & RENOVATIONS
Shingle roofs, drywall, patio decks, siding, etc.
Work guaranteed.
Free estimates
Richard Longtin
936-2713

ROOFING
WATERTITE ROOFING
Insured.
Specialty: Residential
Asphalt • Shingles
Installation guaranteed.
Free Estimate
(613) 930-4964

STEEL BUILDINGS
ARCHDOME GALVELONE BUILDINGS
All shapes to choose from.
Call Morris Ward
1-514-922-8514
between 6 pm - 9:30 pm



Therese Menard
Mortgage Representative
Now you can get the bank to come to you.
Give our Ontario East Area mobile mortgage representative a call at 1-800-898-2137, and she will serve your home financing needs *when* and *where* it's best for you.
ROYAL BANK

THREE BDRM. BRICK BUNGALOW, new windows, dishwasher, rec. room, woodstove, 1-1/2 baths, shed. Asking $89,900. 815 Carleton St. off Marleau. Call 932-6159 after 5:30 p.m.

CITY - 3 bdrm. mobile home.
WEST END - 3 bdrm. $59,900.
STARTER - 3 bdrm., garage. $64,900.
TOWNHOME - end unit. $67,900. Shed & deck.
COUNTRY - 1300 sq.ft. bung. $76,900.
DUPLEX - double garage.
NEW CONST. - 3 bdrm. bung. $86,900. GST incl.
WALES RD. - 3 bdrm., garage. $94,900.Pool & deck.
4 PLEX - renovated. $95,000
EAMERS CORNERS - 3 bdrm. bung. $96,900. Central air.
COUNTRY - 4 level brick split. $105,900. Attached garage.
NEW CONST. - 3 bdrm. raised bung. on 1 acre. $109,900.
HOBBY FARM - 10 acre, bung., barn. $114,900.
DOUBLE TEN - 2-3 bdrms., $119,900. West end.
TAYSIDE - 2000 sq.ft. beauty, $123,500.
EAMON RD - 1250 sq.ft. brick. $127,500. Double garage.
COUNTRY EXECUTIVE - 2250 sq.ft. $169,900.
NEW LISTINGS
COUNTRY - 3 bdrm. raised bung. with cathedral ceilings & ceramic floors. Only $96,900.
PILON'S POINT - 1300 sq.ft. brick bung. with magnified water view. Asking $99,900.
EAST END - 2+2 bdrm. brick bung., open concept. $89,900.
For a Viewing Or More Info Call
Michael Vander Meer
Associate Broker
Century 21 Shield Realty Ltd.
938-2121 (Office) **534-2950**(Home)

BUILDING LOTS AUCTION
SATURDAY, MAY 13 - 11 am
Approx. 10 miles North of Cornwall

#1: Excellent high one acre building lot, 200'x242' - plenty of mature apple trees, etc. septic system design plan is done.
#2 - Auction at 11:15 am: 9.55 acres of mixed hardwood. This lot has 1178 ft. frontage on a paved road (Conc. 1 - Roxborough Twp.) This property would make a beautiful location for a single family residence or could be severed for building lots.
Directions: Go north of Bonville approx. 2 miles on Hwy. 138 to Conc. 1 - Roxborough Twp. - turn right, go east 1 mile - south side - the one acre lot is 1/4 mile further east.
These properties **WILL BE SOLD** on the above date subject to vendors confirmation.
TERMS: $500 deposit each, balance due on closing May 31/95.

Real Estate Broker/Auctioneer
Carson Chisholm Auction Services
St. Andrews West **937-0201**

38 OFFICES/ STORES BLDGS.

CENTRAL COMMERCIAL LOCATION. Retail store; wholesale or storage space, 400 & 950 sq. ft., private entrances. Rent negotiable, long or short term. Ph: 936-8088

39 OUTSIDE CANADA

1ST TIME OFFERED Prime Commercial Real Estate. This commercial real estate is fully developed with highest traffic count and visibility. Approx. 1,300 sq. ft. single story building, completely remodeled including new heating, electrical and plumbing. 100 car parking with over 13,000 sq. ft. of newly black topped parking lot and driveways. Sale Price $325,000. Owner will finance to qualified buyer with 50% down and balance over 10 yrs. at 1% over prime. Tom Griffis Real Estate. Ph: (315) 764-5012

RARE U.S. WATERFRONT properties, Massena, N.Y., U.S.A. St. Lawrence river front. Estate settlement sale of 2 parcels reduced, one $165,000 U.S., second $95,000. U.S. deepwater. 4-1/2 acre estate reduced $100,000. to $335,000. U.S., home, garage, apts., pool, tennis court, man-made trout pond. Call Tom Griffis, Real Estate, Massena, N.Y. 315-794-5012

41INCOME PROPERTIES

CLEAR PROFIT - 100% Renovated and maintenance free, new roof, windows, doors, drywall and carpeting. Income of $9,300. Expenses $1,400. Asking $59,500., financing. 309-309A Carleton, Cornwall. 932-4005 for appointment.

INCOME PROPERTY, two well maintained brick bldgs. on one title. 10- 2 bdrm. apts., 2-1 bdrm. apt. Spacious layouts, good tenancy, close to all amenities, ample parking. Assumable 1st mtge., vendor may carry 2nd mtge. (retiring). Space and zoning for an additional 12 unit bldg. Reduced to $525,000. Tel: 937-3291 and make an offer.

INVESTORS! THREE LOCATIONS - 1 triplex and 2 four units, good cash flow! Call Don Latreille for details. Representing Latreille Real Estate Inc. Ph: 938-3800

42 LOTS/ LAND

19 ACRES FRONTING on paved County Road 12, North of Lunenburg. Call 534-8445

BUILDING SITE WITH lots of land. 10 acres +, Summerstown area, price $18,500. Call now 932-5614

COUNTRY LOTS 2.2 & 5.5 acres treed lots, Cornwall Township, Road-25, starting at $12,000. Terms available. Ph: 932-1876, 6-9 p.m.

43 ROOMS

COMFORT PLUS - ROOMING suite, furnished, new mattresses, linen, plus common laundry, T.V. lounge, ultra-modern kitchen, bath. Clean, quiet, single mothers considered; welfare rates. 938-0439

CLASSIFIEDS WORK CALL 933-0014

LARGE ROOM, 25 mins. from Cornwall, quiet country-setting. Kitchen facilities available. Non-smoking and non-drinker preferred, $75./week. Ph: 534-3797

ONE BDRM., FULLY FURNISHED, everything incl'd, near college. References please. $280./mo. Ph: 936-0326

ROOM & BOARD for the elderly, female preferred, non-smoker. Near bus stop and church. Ph: 930-2053 or 933-2838

45 SHARED ACCOMMODATIONS

WILLING TO SHARE MY clean, quiet, centrally located home. Ph: 932-9042 or 933-9122

48 COMMUNITY SERVICES

VOLUNTEERS NEEDED to drive visually impaired individuals to local medical appointments. It only involves one or two trips a month. Please call CNIB at 936-2300.

50 MOTORCYCLES

QUICK SALE OPPORTUNITY - '82 Yamaha, Virago, 920cc, stored, very low mileage. Digital instrumentation, Windjammer and touring options. Toronto value $2,000+; quick sale offers. 938-0439

52 MACHINERY

FORD DIESEL FLOAT TRACTOR, Tamdem 318, Detroit, International Rock truck, Detroit Diesel, some truck parts, used and new culberts. Cement tile, 4 ft. and smaller. Call 931-1311 after 6 p.m.

53 FARM MACHINERY

INT'L #10 SEED DRILL, J.D. 2 row corn planter, Timothy seed (lawn seed); other machinery. Barley from certified seed. Round bales of hay. 346-2382

54 ANTIQUES

M&G ANTIQUES We buy, sell and trade. Also buy old hockey cards, large selection of quality antiques. Open 7 days a week. Heated bldg., Hwy. 138, South of Monkland. Ph: 346-5768

55 OFFICE EQUIP/ FURN.

THE COMPUTER SHOP: Repairs and upgrades. We fix your computer problems fast. Low prices. Also, VCR repairs, free evaluation. Best prices in town. Call 527-1390. Home service avail.

57 DJ'S

BJ'S DISC JOCKEY SERVICES. Music for all occasions. Booking now for weddings and stags. Give us a chance to make you dance. Ph: 534-2174

POWER SOURCE DJ's. Professional, mobile, DJ's. Specializing in stags, weddings & any special occasion. Also featuring karaoke. Power Source DJ's - big enough to serve you better. Looking for experienced D.J. Call now. Ray: 938-1962 or Rod 936-0652.

SOUND SPECTACULAR MOBILE DISC JOCKEY is celebrating its 10th anniversary. So call Steve or Melissa and ask about our anniversary specials. 936-2191

59 LIVE ENTERTAINMENT

"A TOUCH OF CLASS", One-man, "full band" sound. Bookings now avail. for parties, receptions, stags, special occasions. Fresh "dance mix" of country rock, 50's & 60's, contemporary "up beat" rock & roll music. 20 yrs. experience 937-0310

CORNWALL'S LEADING BAGPIPER. The Grade 1, World Champions, 78th Fraser Highlanders, offered me a position. For parties, weddings, funerals, lessons, cassettes. Bruce Bateman 933-9317

LOOKING FOR A BAND? Call Cornwall Musicians Guild. Keep for future use. Ph: 933-6278

THE SEAWAY VALLEY PRESBYTERY presents the play "The Parson's Predicament" on May 12 and 13 at Upper Canada Playhouse in Morrisburg at 8 p.m. Tickets avail. at the local United Church or Kenneth Somerville, Ingleside. Cost $7./ea. Call (613) 537-2991

61 MUSICAL EQUIP.

VIOLIN MAKER - Restoration and repair. Violin sales. Good Viola for sale. Violin adjustments. Call Richard Perras at 938-6370

68 CARTING/MOVING /STORAGE

CLASSIFIEDS WORK CALL 933-0014

WIN A MOVE!
FOR YOURSELF OR A FRIEND!
1 Local Move (Max $400) or
1 Long Distance Move
Anywhere In Canada
(max $1500)
GET MOVING!
ENTER NOW!



NAME: _____
ADDRESS: _____
_____ PHONE: _____
AIR MILES Travel the World
DRAW WILL BE HELD JUNE 11, 1995
Enter Before May 30/95
UNITED UNITED UNITED Van Lines
Drop Off Or Mail To
WILLS TRANSFER LTD.
Boundary Road, P.O. Box 1534 1-800-267-9135
Cornwall, Ont. K6H 5V6 Fax: 613-932-7016 932-3935

CHRIS' MOVING SERVICE. Good worker. Low rates. 932-2214.

MOVING BOXES AND PACKING supplies. Payless Moving & Storage, 527 Pitt St. Trucks are fully equipped, fully licensed and fully insured. 933-6470

U-DO-IT STORAGE. Save money on heated storage by renting a room & handling your own goods. A division of St. John's Transfer, 725 Boundary Road. 933-1492.

69 COURSES/ LESSONS

GLENGARRY DRIVING SCHOOL offers P.D.I.C. for Classes B & D. Training and road test vehicle rental for Classes B,C,D,E,F,G-1 and G-2. Also avail. retraining for seniors. Ph: 930-9643

"GUITAR LESSONS", avail. from a certified teacher with 25 yrs. experience. Learn to play quickly and easily. All ages 9-99. Call A.J. 937-0310

72 HEALTH/DIET/ BEAUTY

CALORIE COUNTERS weekly meetings Wed. evenings, Knox St. Paul Church. Weigh-in from 5-6:30 p.m. Meeting starts at 6:30 p.m. For info. call 346-5929

LICENSED HAIR STYLIST with 7 yrs. experience. Will come to your home. Perfect for weddings, seniors and shut-ins. Reasonable rates. Appointments only. Ph: 931-2169

73 LEASES/RENTALS

NETWORK LEASING: You can lease almost anything you need and at the end of the lease it's yours for $10.00. Consumers or business leases by phone (OAC) Toll free: 1-800-420-6281

76 PETS/ LIVESTOCKS

BEAUTIFUL PUPPIES. Poodles, Toy Pomeranians, Shelties, German Shepherds, Spaniels, Schipperke, Maltese, Beagles, Chihuahua, and others. Grooming. Boarding. Bridlewood Kennels, Hwy #43, second farm east of Highland Road. Ph: 527-2074

CUTE LOVEABLE PUPPIES, Yorkshire Terriers, Pomeranian, Lhaso Apso, Maltese, Shih Tzu mix $175. & up. Ph: 527-3246

HORSE BOARDING AND RIDING LESSONS. English and Western disciplines. Standing at stud, Intensive Tim, grey Quarter Horse Stallion. Rose Quarter Horses, Summerstown, 931-1566

STAFFORDSHIRE BULL, Terriers, Pitt Bull, 5 weeks old, ready to go. Price $150. neg. Both parents good with kids. Ph: 938-1819 or 932-8889

TAILWAGGER DOG CLUB is holding a workshop on May 15th at 7 p.m. at Viscount Alexander P.S for anyone interested in owning a dog suitable for his/her lifestyle, personality and build. Learn what type of dog is right for you and where to get it. Ph: 932-7178, 932-5419 or 938-8129

THREE LOVEBIRDS, 6 weeks old, $25./ea. Ph: 346-5615

83 NOTICES

FRIENDS & NEIGHBOURS WELCOME. Ottawa Tulip Festival/Byward Market. Supper at Chateau Laurier. Wed., May 17th, 1995, 1 day $38. Info. Rachel 932-4519. All welcome.

Une compagnie établie à Cornwall est à la recherche de candidats pour combler les postes suivants:

Personnel pour le service à la clientèle
Tâches: - prise de commandes par téléphone
- saisic informatique des commandes
-facturation
Exigences: - excellente connaissance du français
- expérience sur informatique
- dynamique et disponible

Personnel d'entrepôt
Tâches: - traitement des commandes
- réception et expédition des stocks
Exigences: - doit posséder au moins deux ans d'expérience en entrepôt
- excellente connaissance du français

Tenue de livres (Poste temporaire)
Tâches: - compatibilité générale (jusqu'aux états financiers)
- caisse-recettes
- caisse-déboursés
- saisic de données
Exigences: - excellent connaissance du français
- 5 ans d'expérience en tenue de livres
- dynamique et disponible

Envoyez rapidement votre cirriculum vitae à:
Poste de tenue de livres
P.O. Box 1089, Cornwall, Ontario K6H 6C9
ou faxer à: (613) 932-7230

OSAP
Financial Aid Workshops
Everything you want to know about OSAP!
When and where to apply, forms to be used, filling out forms, processing of information, and more. Single and married applications will also be explained.
•
Thursday, May 4, 10 a.m. to noon
and
Tuesday, May 9, 7 p.m. to 9 p.m.
Brockville: Room 215A
Cornwall: Aultsville Hall Student Lounge
Kingston: Room S246
ST. LAWRENCE COLLEGE SAINT-LAURENT
BROCKVILLE CORNWALL KINGSTON

85 PERSONALS

A LOOK INTO THE FUTURE with Mona. Tarot cards & teacup readings. For more information on this, telephone 937-0219. Reasonable & bilingual.

WANT ADS
work WONDERS!
CALL 933-0015
to place your ad

CORNWALL 900 DATE LINE Great dates! Cornwall Girls & Guys. Voice personals. All lifestyles. Call now! 1-900-451-3099 ext. 158. 18+ Touchtone $3.29/min. Can. 900 Co. 702-593-0303.

MATURE CORNWALL WOMEN seeking single men 1-900-451-3696 ext. 152. 18+ Touchtone $2.99/min.

REIKI - COMPLETE RELAXATION and holistic healing, stress & tensions go! Alternate method of healing. Treat yourself today. Reiki Technologist Elantis 938-2918

BIG BARGAINS
Can Be Found In The CLASSIFIEDS
Call 933-0015
to place your ad!!

87 OPEN STAGS/ PARTIES

POWER PARTY DECORATING, balloon decorating and arrangements for special occasions 933-2803. Power Source DJ. Music for all occasions 938-1962 or 936-0652. We're also at the Bonneville Flea Market.

92 NOVENAS

MAY THE SACRED HEART of Jesus be praised, adored & glorified now & forever. Sacred Heart of Jesus, pray for us. St. Jude, Helper of the Hopeless, pray for us. Say 9 times a day for 8 days. Promise publication. J.J.

Newspaper Advertising Gets Results ....



Call ARLENE HULLS
for rates and information
SEAWAY NEWS
933-0014

PRAYER TO THE BLESSED VIRGIN (never known to fail). Oh, most beautiful flower of Mt. Carmel, fruitful vine splendor of Heaven, Blessed Mother of the Son of God, Immaculate Virgin, assist me in my necessity. Oh, Star of the Sea, help and show me, herein your are my Mother. Oh, Holy Mary, Mother of God, Queen of Heaven and Earth! I humbly beseech you from the bottom of my heart to succor me in this necessity. There are none that can withstand your power. Oh, show me herein you are, my Mother. Oh Mary, conceived without sin, pray for us who have recourse in thee (3x). Holy Mother, I place this cause in your hands (3x). C.N.

THANK YOU ST. JUDE for favours received. L.L.

PRAYER TO THE HOLY SPIRIT. You who made me see everything and shows me the way to reach my ideals. You who give me the divine gift to forgive and forget all that is done to me and you who are in all the instinct of my life with me. I want to thank you for everything and confirm once more that I never want to be separated from you no matter how great the material desired may be. I want to be with you and my loved ones in your perpetual glory. A person may pray this prayer three consecutive days without asking for their wish. After the third day, their wish will be granted no matter how difficult it may be. Promise to publish this dialogue as soon as your favour has been granted. C.N.

SAY 9 HAIL MARY'S for 9 days and make 3 wishes, one concerning business, two for the impossible. Publish on the 9th day. R.S.

SAY 9 HAIL MARY'S for 9 days and make 3 wishes, one concerning business, two for the impossible. Publish on the 9th day. E.B.

THANK YOU ST. ANNE for prayers answered. N.H.

THANK YOU ST. JUDE for favour received. H.A.

THANK YOU ST. JUDE for favour received. S.R.

Open up the way to everyone. Support
NATIONAL ACCESS AWARENESS WEEK
May 29 - June 4
Multiple Sclerosis

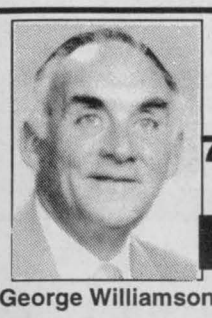
George Williamson

MILLER HUGHES Ford
711 Pitt St. 932-2584
Done Deal ... This Is It!
FORD GUARANTEE FUTURE VALUE PLAN


Tony Joseph

1993 EXTENDED AEROSPORT
$325.56 per month
- 4L Engine
- Air Conditioning
- 7 Passenger
- Tilt Steering
- Cruise Control

1993 TEMPO GL - 4 dr.
$249.30 per month
- Air Conditioning
- Automatic
- AM/FM Cassette
- PS & PB
- Transferable Warranty

24 months term plus applicable taxes; $1,000 cash down or equivalent trade

CLASSIFIEDS WORK CALL 933-0014

Wildlife...



What on earth would we do without it?

Canadian Wildlife Federation
2740 Queensview Dr.
Ottawa, Ont. K2B 1A2
1-800-563-WILD

HOROSCOPES

May 7-13

ARIES – March 21/April 20
Face problems head on instead of letting them draw you into a shell. Problems don't vanish when you turn your head, they grow. Delays on an upcoming project give you extra time to perfect your work. Here's an opportunity to show off. It's time to think about diet and exercise.

TAURUS – April 21/May 21
You may be faced with an important decision this week. Think it through and don't let others influence your decision. You know what's right for you. A simple project could turn into a big problem if too many people get involved. A loved one may need extra attention this week.

GEMINI – May 22/June 21
The needs of others may have to be put before your own. This is especially true if you are a parent. Financial matters look promising. You may be in a position to make that purchase you've been contemplating. Your enthusiasm will be a source of inspiration to someone at work.

CANCER – June 22/July 22
Don't let your ego stand in the way of progress. Other people have good ideas, too, and using them doesn't discount yours. A social event you were dreading turns out to be a big hit. You'll feel happy you gave it a shot. There will be very good news by the end of the week.

LEO – July 23/August 23
Patience will be an important virtue this week, especially when it comes to romance. An old friend will be in touch and may have some surprising news. You'll realize that time can really change people. A young family member may come to you for advice. Be encouraging.

VIRGO – Aug 24/Sept 22
Your habit of dotting every "i" and crossing each "t" may backfire. As you're magnifying every detail, be sure to look at the big picture, too, or you could overlook something very important. A new relationship may seem perfect, but don't put all your eggs in one basket.

LIBRA – Sept 23/Oct 23
It's smooth sailing this week. You'll get through work projects with ease and you'll have plenty of time to accomplish personal goals. Someone you put your trust into will come through for you. A family member will have good news that could effect you in a very positive way. You'll have something to celebrate.

SCORPIO – Oct 24/Nov 22
Avoid deception of any kind. Even little white lies could get you in trouble this week. Work-related problems will be plentiful. Don't let them get the better of you. Just tackle them one at a time. A miscommunication at home could cause an unnecessary delay this weekend.

SAGITTARIUS – Nov 23/Dec 21
Even if it doesn't feel like it, the sacrifices you make now will pay off later. Be patient. Keep your priorities straight when it comes to work projects. Avoid leaving the time-consuming tasks until the end. A romantic evening will make the weekend a memorable one. Enjoy!

CAPRICORN – Dec 22/Jan 20
Before you get caught with your foot in your mouth, think before you speak. It's better to admit ignorance than to tell "half truths." If you feel frustrated in your current work situation, now's the time to do something about it. Don't take a defeatist's attitude when it comes to your future.

AQUARIUS – Jan 21/Feb 18
Your zany approach to life will be a breath of fresh air to a frustrated friend. Face it, you can cheer people up by just being yourself. Not a bad quality! A surprise phone call from an old friend could set the stage for weekend activities. You may be in store for an exciting time.

PISCES – Feb 19/March 20
Go the extra mile if you're working on an important project. It could help you out later on. A change in weekend plans gives you the time to yourself you've been craving. You'll be able to relax for a change. Be patient with a temperamental loved one. Try to be a better listener.

YOUR BIRTHDAY THIS WEEK
The next 12 months:
If romance has been what's missing from your life, you'll be happy to know that love is just around the corner. And just when you thought you'd give up on love all together! Even though good things usually don't come easily, this time they will. If you're already in a relationship, this year, it will grow much stronger. For Taureans in creative fields, this could be a very important year. You may be honored with an award of high achievement. An acquaintance may grow to be a very good friend this year. You'll wonder why it took so long. It will be important to keep a close watch on finances throughout the year.

4.9% NO LIMIT FINANCING 24 mo.

TOYOTA
GREAT DEALS DURING RED TAG DAYS

6.9% NO LIMIT FINANCING 48 mo.

1995 TOYOTA COROLLA



1995 TOYOTA CAMRY

OFFER ENDS MAY 31st

Rodger Grant TOYOTA
353 PITT ST. 932-1106

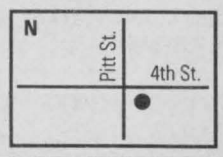

CASH IN YOUR AEROSTAR COUPON ON A '95 CARAVAN
Francine Losey
GRANT
• DODGE • CHRYSLER • JEEP
2205 Vincent Massey 938-0934
CHRYSLER Jeep Dodge



KARATE
SHORIN RYU KARATE • AIKI JUTSU • JUDO
• JUI JUTSU • NINJUTSU • KEN JUTSU
TOTAL MARTIAL ARTS TRAINING PROGRAM
Bujinkan Juko-Kai

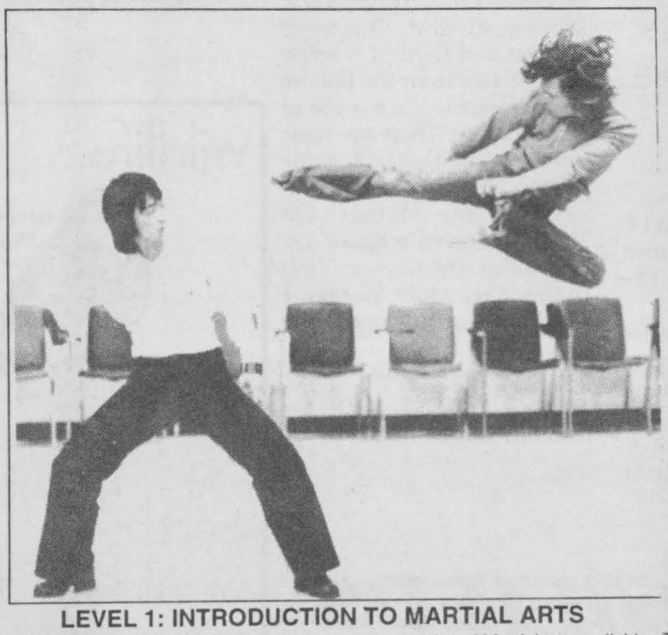

LEVEL 1: INTRODUCTION TO MARTIAL ARTS
This is a six one hour course and demonstration on various styles of Martial arts available. The participant will be initiated in six different styles of Japanese and Okinawan martial arts. Upon completion of this course the student will be able to continue training up to the Black Belt level in any of the arts that he or she chooses. Enrollment is limited.
Junior classes from 6:30 to 7:30.
Senior classes from 7:30 to 8:30. Instructor: John Willson.
For registration and more information tel. 932-2912
Seidokan AOSKR

WE'VE MOVED NEXT DOOR!!
...to 1310 Pitt



Where Tires...and just TIRES are our business!
A FIRST FOR CORNWALL & AREA
Finally A Tire Dealer Specializing In Tires
Our larger volume & selection means NEW lower prices for you!! Come see the difference!
GUINDON TIRES
1310 Pitt St. 933-6763