MICHELIN®
Because so much is riding on your tires.
go with GUINDON
des gens de chez-nous
1300 Pitt St. 933-6763 | Apple Hill 527-2844

seaway SHOPPING news

Serving Cornwall and Area Weekly

November 5, 1990 | 8-6th Street E., Cornwall, Ont. K6H 2N4 | 933-0014 | 45-90

All JVC TV's
5 YR. PARTS & LABOUR WARRANTY
Now 'til Dec. 31 Only
New Extended Hours
Mon. - Fri. 9 a.m. - 9 p.m.
Sat. 9 a.m. - 6 p.m.
BEN-DAV AUDIO VIDEO
•SALES •SERVICE • INSTALLATION
1315 Brookdale Ave. 933-7244



"LIKE THIS MOM"

Sara Fisher of Cornwall seemed a little unsure as she looked at her Mom for help during a sing along at Sharon, Lois and Bram's Elephant Show at the Cornwall Civic Complex. Hundreds of happy, excited youngsters made the show a huge success.

(Photo by Tara)



The office of Robert Bedard Energy Consulting Ltd., on 303A Walton St. held its second annual draw this Halloween. The lucky winner of one hundred "loonies" was Tommy Delorme of 514 First Street East. Tommy attends La Citadel and is 14 years of age. He came dressed as a "bum" but left with jingling pockets! Tommy plans to use his winnings to shop for Christmas presents.

INSIDE TODAY

Travel Feature	pg. 9	Classifieds (start)	pg. 19
Shop Lancaster	pg.10 - 11	Real Estate	pg. 22 & 23
Events	pg. 12 & 14	Restaruants	pg. 27
Royals Feature	pg. 18		

Need To Change Your Windows?
COME AND SEE US!!
50% off on Brown, Ivory, P.V.C. and White Aluminum Windows in Stock
ALSO Undeliverable casement, double hung and slider P.V.C. in store at incredible low, low prices.
ALSO
Aluminum Triple Glaze Patio Door
5 ft. $600.00
6 ft. $675.00
"Lifetime Warranty"
Thermos Units (Value up to $250.00)
$10.00 to $55.00



HOURS
Monday to Friday 9am - 5 pm
Saturday 9 am - 12 noon

PORTES et FENETRES
400 Main St. N. Alexandria
Exclusive Distributor of Farley Windows Inc.
GLENGARRY
WINDOWS and DOORS
525-4947

Marcel Belanger's
CORNWALL MOTOR SALES
BEATS THE G.S.T.
10.9% fin./48 months on entire new car inventory
CASH BACKS FROM $500-$2500 on new 1990's
NO PAYMENTS 'TIL 1990 on Specially Marked Used Cars
PRE 1991 TRADE IN ALLOWANCE VALUE
INVOICE + $500 on existing 1990 models
SCRATCH & WIN UP TO $1000 '91 CAVALIER
HOW DO YOU SPELL GST RELIEF?
Where Else? 933-3000 Brookdale & 401
Limited Time Offer Act Now!!!

"DUKING IT OUT"
DUKES vs ROYALS
HAMILTON vs ROYALS
Thursday Nov. 8th, 7:30 p.m.
Civic Complex

The Video Station
NEW RELEASES
• Back To The Future III
• Total Recall
• Rising Sun
• Why Me?
• Rocky Horror Picture Show
COMING SOON
• Bird On A Wire
• Cadillac Man
• Dick Tracy
• Ernest Goes to Jail
937-0888
35 Ninth St. E.

10.9% Financing
or up to $2000 CASH BACK
on all new vehicles & demonstrators in stock
Roy's PONTIAC BUICK Cadillac GMC TRUCK CENTRE
Green Valley 525-2300
347-7312
1-800-267-7173

MAXX-iT
COMPUTER AND TECHNOLOGY PRODUCTS
Your Authorized
SAMSUNG Dealer
937-4610
Fax: (613) 937-4730
155 Montreal Rd. Cornwall

"Cornwall's Only and One Of Canada's Most Unique"
KWIK STOP LAUNDROMAT
1 FREE WASH CYCLE
Maytag Equipped | Fully Licensed
Snack Bar | L.L. B.O. Lounge
37" Big Screen TV
Tel 938-2233
1509 Pitt St., Cornwall, Ont.
OPEN 7 DAYS A WEEK
7 a.m. to 12 p.m.
Across from Becker's Store
Attendant on Duty At All Times
Limit one per customer Expires Nov. 10th

ACCESOWARE SERVICES
1664 Birmingham
933-9457



LASER PRINTER Headquarters

INVENTORY CLEARANCE UP TO
50% OFF
Theoret's Ladies' Wear
Bridesmaids, Graduation Dresses & Casual Wear
STOP IN TODAY!
TEL: 938-9050
Hodgins City Centre
812 Pitt St., Cornwall
in Back



SYLVIA's Slant

By Sylvia Hall

How many of you have sat with your children and watched "Sesame Street" and cartoons, then switched to the news and watched the "performance" in the Senate? Guess which programs seem more adult. Certainly not the Honourable members. In fact, you have to turn off the sound so that your children can't hear the foul language used by these so-called gentlemen. You don't allow these foul words to be used in your own home. What kind of an example are they setting?

Whatever happened to the dignity and integrity that we used to expect and receive from our politicians? We try to teach our children to be truthful, honest in their dealings. Teach them not to be greedy or manipulative for their own ends. Then they see the highest office holders guilty of all these things. Is it any wonder that they are cynical, and turn their backs on all politicians? They are distrustful of all holders of public office. The brightest and most talented of our young people who could, and probably would be very well able to serve this country are not entering politics, and who can blame them? They don't want to be part of the backstabbing, patronising system. Gone are the days when a politician on any government level was a very respected member of the community. When do you think that the MPs and Senators are costing us in taxes, it's a wonder there hasn't been a revolution.

In corporate business there is a saying that the only real difference between a wise person and a foolish one is that the wise one makes the most mistakes. The reason for this is that no one trusts the foolish with really important or crucial decisions. Hence, the wise are given the opportunity to make the most errors. In politics today there don't seem to be too many wise persons, so a lot of decisions on very important matters are made by the not so wise, but by people on ego trips or power trips.

How about our Indian summer? Wasn't that something? Quebec, the province that kept harping on separatism decided to call in the Federal Army (at our expense) to help settle their problem at Oka. Then our old-aged "Navy" went paddling off to the Gulf. More people saw Elvis Presley than saw Mulroney this summer.

Finally our P.M. appeared on TV to say how great his government was to the native people. He said nothing about the fact that his government had cut off the core funding of every vital native organization across the country. Nothing about the fact that he has cut off funds to the native press and communications, which will result in less native literacy. Nothing about slashing the Northern postal subsidies. Nothing about the Royal Commission he announced in June and then reneged on.

Is he surprised when we shake our heads and wonder why he isn't living up to the promises he made in his last throne speech? It isn't just the native people who feel cheated and lied to. Just ask the people who were promised more jobs, better economic conditions and more day care. Meanwhile, when our "boys" in Iraq were asked what bothered them most they said boredom. They should have been sent to Ottawa to train, then they would be used to it.

EXOTIC BIRDS • REPTILES • SMALL ANIMALS •
A COMPLETE LINE OF PET SUPPLIES
(315) 764-1915
24 Andrews St, Massena N.Y.
• Open 7 Days A Week •
SEAWAY AQUARIUM
PURE BRED DOGS & CATS • FRESH & SALT WATER FISH •
LIVE PLANTS

SHOP THE U. S. A.

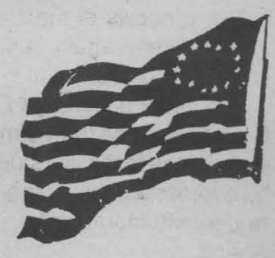

A TWO DAY GETAWAY
You're invited to the Crossroads Best Western in Moira, N.Y.
For a 2 day getaway
(Weekdays or Weekends).
Here's the package that's just right for you:
• Deluxe room (for 2 people, 2 nights)
• $10 dinner certificate for each evening
• Bottle of Champagne on arrival
• Breakfast of choice each morning
• A pre-cocktail hour each evening
Can be used any 2 days of the week
For $209.95 per couple
Canadian Only 15% Discount
518-529-7372

Carbino's Jewelry Store
Jewelry
"SEE CARBINO & WEAR DIAMONDS"
CANADIAN MONEY AT PAR
Not Applicable on Sale Items
7 MAPLE ST.
POTSDAM, N.Y.
315-265-4525
MASSENA
45 MAIN ST.
315-769-2431
OGDENSBURG
304 FORD ST.
315-393-6650

CHASE MILLS INN
Lunch-Dinner
Daily Specials
STEAK-LOBSTER
SEAFOOD
Burgers, Chicken in a Basket, Pizza
Cornwall
St. Lawrence
37
CHASE MILLS
Ogdensburg
Sorry
No Credit Cards
1-315-322-8982
Mein Rd.,
Chase Mills, N.Y.

BILLY'S BINGO HALL
Present This Coupon for $2 Refund
BINGO BEGINS AT
2 pm and 7:30 pm
Route 37
S.S.N. Hogansburg, N.Y.
Just Across The International Bridge

MASSENA TIRE COMPANY
Complete Car Care
All Major & Minor Repairs
Expert Carburetor Work
Hercules/Kelly Tires
Plus All Other Major Brands
10% EXCHANGE
ON CANADIAN FUNDS
Hours: Mon.-Fri. 8-5
Sat. 8-12
Paul B. Morrow
Tibor V. Bocskor
769-3829
157 Center St.,
Massena New York

BILLY'S BINGO HALL
RT. 37, HOGANSBURG, NY
THE HALL THAT STARTED IT ALL!
BINGO BINGO BINGO
WE'RE BACK
FOR ANOTHER BINGO ATTACK
QUICKIE'S
7 Games - $2
at 1:30 p.m. & 7 p.m.
OVER $3,250 GIVEN AWAY DAILY
WALK AWAY WITH HUNDREDS OF DOLLARS
PACKAGES FOR $4, $8, $12 & $18
BILLY'S IS NOW OPEN
7 DAYS & 7 NIGHTS
BINGO STARTS AT 2 P.M. & 7:30 P.M.
BINGO BINGO BINGO
WE'RE BACK
FOR ANOTHER BINGO ATTACK

NOW UNDER ONE ROOF



ACCESOWARE SERVICES

933-9457



1664 Birmingham St., Cornwall

MAXX-iT

computer and technology products

937-4610

Computers Are Our Only Business. Stop In and Find Out

CAPITOL

The windows of the Capitol Theatre are clean again; a humble first step to restoration!

The Ontario Heritage Foundation is now preparing the Terms of Reference for the feasibility study; items to be addressed include programming, re-use, structural stability and fund raising.

We have received dozens of letters offering support for the project from local arts organizations. One interesting suggestion: "We are situated in an excellent geographic location. The location as well as our theatre cries out for an international festival - perhaps a Gilbert & Sullivan Festival".

Another comment states: "The 1990's is host to a world committed to recycling. A phrase for the dirty thirties comes to mind: USE IT UP, WEAR IT OUT, MAKE IT DO OR DO WITHOUT. We could not build another Capitol Theatre at any price because the Capitol is from another generation of time. It is priceless. It will "do" for many more generations. With careful restoration, the Capitol will sparkle for years to come."

There will be hundreds of suggestions for potential use of the Capitol once the decision is made to keep it. For now, it is important that we maintain a positive outlook, and be grateful that the Ontario Government is taking such an interest in this project.

AUTOMOTIVE WELDING SPECIALISTS



Mike's Automotive

WE REPAIR FRAMES & FLOORS

Broken or rusted out frames and floors rebuilt to original structural strength and appearance.

Quality Workmanship by Qualified Welders

534-2920 Long Sault or 938-1458 Cornwall, (Evenings)

451 MOTOR SALES

447 Second St. W.

90 CADILLAC SEDAN DE VILLE, fully loaded, 26,000 km $ 31,495

90 BUICK LE SABRE, fully loaded, 33,000 km $18,995

91 CAPRICE CLASSIC, fully loaded, 29,000 km $18,995

85 FIFTH AVENUE, fully loaded, V8 $ 5,995

85 CHEV. IMPALA, V8 66,000 km $ 4,995

ALL ABOVE CARS SOLD WITH SAFETY

938-0451

"Home of Quality Used Cars"

CORNETT TV Sales & Service

BONVILLE 933-4566

WE CAN HELP YOU

Have your old antenna system checked out or buy a complete antenna package at a great saving. Also sold separately-combo antenna, towers, rotors and motor, booster amplifiers, splitters.

AMPLIFIERS from $79.95

ROTORS from $99.95

Install it yourself or have our experts do it for you.

Channel Master

COMPLETE PACKAGE $489.95

OTHER PACKAGES $449.00

ZELLERS INTRODUCES

Look N' See Optical

Present this ad and receive

2 PAIRS OF GLASSES FOR 1

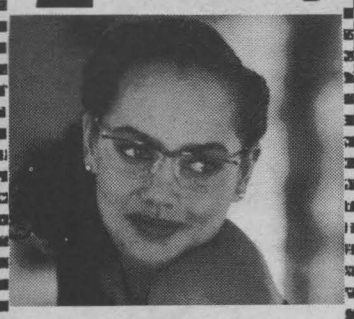

Buy One Pair of Glasses and Receive Another Pair FREE

Starting from as low as

$69.00

HUGETTE DIGUER - MANAGER
ANNABELLE ALLIGOOD - OPTICIAN
ROLLY DIGUER - OPTICIAN

We Give Club Z Points

936-1776

WE'RE SWEEPING OUT

OUR REMAINING 1990's

ONLY 5 LEFT!!



3 Remaining JETTAS

From As Low As $13,900*

with p/s, p/b, am/fm cassette, etc...



2 Remaining FOXES

From Only $9,990*

with metallic paint, etc...



* including freight, pdi

1991 JETTA DIESELS NOW IN STOCK

JACK MACDONELL MOTOR SALES LTD.

The Home Of Guaranteed Mobility

632 Pitt St., Cornwall 933-3489

ONLY 3

1990 TROOPER LS

4X4 REMAIN



with DISCOUNTS of over $3000

PRICED FROM $19,995*

INCLUDING

2.8 L fuel injection engine with I-TEC multi-port fuel injection • Rugged, ladder-frame chassis with six rigid crossmembers • Power steering • Power disc brakes on all four wheels • Six doors (four side, two rear) for maximum convienience • Heavy duty skid plates protect vital parts underneath • Styled steel wheels • Supportive, well-upholstered reclining bucket seats • Tow hooks (front and rear) • AM/FM stereo cassette with 4 speakers • cruise control

ALSO 1 REMAINING 1990 VALUE LEADER TRUCK

ONLY $8250*

AND 1 REMAINING 1990 OPTIMA with 4.9% FINANCING 48 MONTHS

* INCLUDES FREIGHT, PDI & A FULL TANK OF FUEL.

PASSPORT INTERNATIONAL AUTOMOBILES CORNWALL

632 Pitt St.

Backed by the Worldwide Resources of General Motors

CALL 933-5700



Perspective

By Bob Roth

Why "Multiculturalism" Doesn't Work

One of the enduring mythologies in Canadian society is the notion that "multiculturalism" works.

This mythology is based on the premise that you can bring together people of diverse social, political and cultural backgrounds, encourage them to maintain their differences while at the same time creating a national identity.

In my view, encouraging differences instead of creating a common culture leads to dissention, not unity.

The United States is also a nation built by immigrants, but the approach there is different. They have adopted the "melting pot" concept. Immigrants who arrive are expected to shed their old values and adopt American values. Indeed, there are many problems with the United States and with American values, but national identity isn't one of them. Americans know they are Americans and they are proud of it - regardless of their ethnic ancestry.

In Canada, on the other hand, we spend hundreds of millions of dollars to promote diversity. We hand out multiculturalism grants to various groups to encourage them to maintain their old values.

A recent CBC-TV report demonstrated the irony of this policy recently when it was noted that many of the ethnic groups in British Columbia were able to get federal grants for everything under the sun and yet the school boards could not get enough money to teach basic English to new immigrants.

There is nothing wrong with some diversity in a nation. We wouldn't all want to be the same. On the other hand we must have common values to share or we will not have a nation. Over-emphasis on "multicultralism" and "distinct societies" is going to destoy this country one day.

The other reality is economic. Just look at the racial violence which is starting to flair up in big cities like Toronto where "multiculturalism" is so prevalent. As well-known Canadian scholar Des Morton pointed out in a recent newspaper article, many immigrants are at the bottom of the economic totem poll. When such minorities are visible minorities, i.e. black, racial tensions can result.

"Toronto's black community feels pain. As the recession deepens, blacks feel their "last hired, first fired" status," Morton writes

"They remember youngsters gunned down by the police."

Unfortunately, much of the drug problem in Toronto is also associated with low-income areas with a significant proportion of immigrants.

A sound immigration policy would be three-fold.

Firstly, it would encourage immigration from those nations and cultures which share the same basic values as Canada e.g. equality of women, freedom of speech, separation of church and state, etc.

Secondly, those immigrants coming from cultures which do not adhere to our basic values would be required to take classes in Canadian culture prior to obtaining full landed immigrant status.

Thirdly, instead of handing out grants for multiculturalism, the government should spend the money teaching basic skills such as English. If there is money left over, it should be granted to projects emphasizing national unity and the promotion of liberal-democratic values.

We talk a lot about national unity in this country, but we seem to spend a lot of money promoting disunity.

Let's hope it's not too late to change.

Finally, let's admit that racism and bigotry do exist in Canada. During tough economic times, it is all too easy to make immigrants the scapegoats for our woes. Remember, the real blame rests with fuzzy-minded government policy, not with the immigrants themselves - the vast majority of whom have come here in good faith. They deserve our understanding and compassion.





SUPER CLEAR-OUTS ON CHESTERFIELDS

2 pc. Sectional reg $899 for $499
2 pc. Colonial Sofa & Swivel Rocker reg. $1499 for $899
2 pc. Traditional Sofa & Chair reg. $1499 for $899
2 pc. Recliner Sofa & Chair reg $2499 for $1699
2 pc. Sofa & Love Seat reg. $1799 for $999
3 pc. Sofa, Chair & Love Seat reg $1999 for $1299
Love Seat reg. $699 for $359
Wing Back Chair (assorted colours) reg. $629 for $359
2 pc. Grey Contemporary Sofa & Chair reg. $1999 for $999
2 pc. Beige Modern Sofa & Chair reg. $1499 for $799

NO MONEY DOWN
36 MONTH O.A.C.

Box & Mattress
2 pc. 39" Reg. $289 for $169
2 pc. 54" Reg. $339 for $189
2 pc. chiro 39" Reg. $599 for $299
2 pc. chiro 54" Reg. $699 for $349
2 pc. chiro 60" Reg. $899 for $449

4 PC. Bedroom Set Reg. $899 for $599

Mon. to Thurs., 9 a.m. to 5:30 p.m.
Fri., 9 a.m. - 9 p.m.
Sat., 9 a.m. to 5 p.m.

BERGERON FURNITURE
1005 FIRST ST. EAST, CORNWALL

MasterCard VISA
CASH OR CHEQUE

HOMELITE

FALL SPECIALS

XL
• 1.6 cu. inch
• 14" Bar
• CD ignition
• Automatic chain oiler
• Safe T-Tip

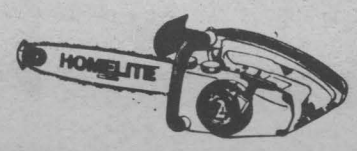

SUPER 2
• 1.9 cu. inch
• 16" Bar
• CD ignition
• Automatic chain oiler
• Safe T-Tip



B & D SMALL ENGINES LTD.
– Sales & Service –
Drop in Now & Save
NEW LOCATION 1440 10th St. E. 938-7745

HIGHWAY ROBBERY
Last chance to get away with a steal



Sonata GL
MSRP $13,995 $11,995*

Excel from $7,445 or 8.9%
**No-limit financing for 36 months
* See Dealer for Details

FREE RIDE MAINTENANCE FOR 3 YEARS



HYUNDAI WHERE THE SMART MONEY GOES
THE HYUNDAI BUNCH
KORTEC AUTOMOBILES INC.
353 Pitt Street, Cornwall – 933-7669

CLEARANCE . . .
On 1990 3 dr. Vista, Vista Wagons, Summit Premier, Talon, Cherokee
10.9%* FINANCING OR . . .
UP TO $1000.* REBATE
PLUS . . . *G.S.T. CREDIT
Great Savings Today
Additional Credit up to $1000.00 on in-stock units only.
"Limited Time Offer"
7 yr./115,000 Km. Warranty
*See Dealer For Details
WE HONOUR ALL CHRYSLER, DODGE & PLYMOUTH WARRANTIES



Jeep/Eagle Dealers of Ontario
CORNWALL JEEP EAGLE
NATIONAL LEASING
704 Pitt St., Cornwall
938-0934

AVIS CAR SALES
Driven for Dependability

1989 GMC SAFARI fully equipped, 52,000 km.
1988 PONTIAC 6000 6 cyl. $8,995
1987 MERCURY SABLE well equipped $8,995
1988 NISSAN KING CAB pick-up, low mileage, Priced at $9495
1986 CHEV CELEBRITY fully loaded, 6 cyl., 4 dr., priced to sell. $5995
1986 PLYMOUTH RELIANT 103,0000 km's, extra clean $3795
1984 PONTIAC 6000 LE 6 cyl., excellent cond., 97,000 km's. fully equipped.
1988 JEEP CHEROKEE LTD. leather package, all available options. Fully equipped. $17,995
1987 PONTIAC 6000 LE 112,000 km's. Priced to sell.

910 Montreal Rd.
938-8078

NOW UNDER ONE ROOF

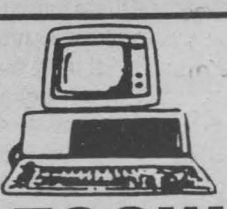

ACCESOWARE SERVICES

933-9457



1664 Birmingham St., Cornwall

MAXX-iT

computer and technology products

937-4610

Sales • Service • Installation • Training • Support Staff

new look

GOSSELIN'S SUPER MARKET

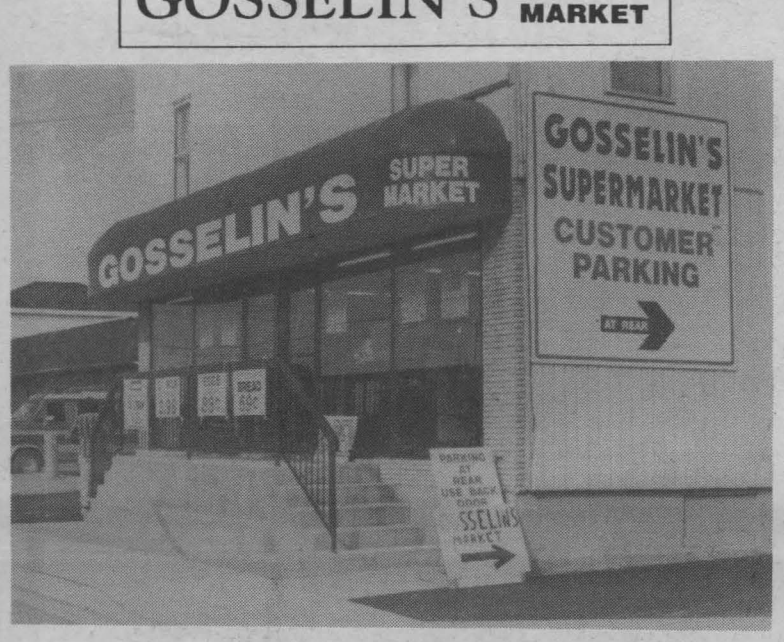

Just completed, this new look can be seen at 1433 Pitt. Gosselin's has been established in Cornwall and on Pitt Street for many years.



FREE STORAGE

of

Lawn Mowers and Outboard Engines with a Spring Tune-Up*

*Offer valid while space is available



CLAUDE'S SMALL ENGINES LIMITED
CORNWALL

203 Eleventh Street, West (613) 933-0275

GRAND OPENING SPECIALS

ROGER TERRIAH AUTO SALES

921 Second St. West 936-0154

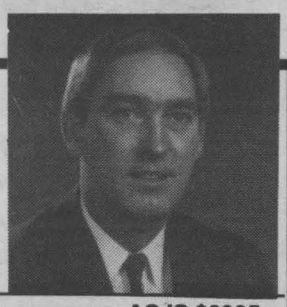

1986	FORD EXP, 2 dr., 5 psd., silver.	AS IS $2995
1985	OLDS FIRENZA, 4 dr., auto., beige	$4495
1985	DODGE ARIES, 4 dr,., auto, brown, one owner	$3995
1985	PONTIAC GRAND AM, 6 cyl., air, p.w.	$6995
1985	FORD TEMPO GL, 2 dr., auto., red	AS IS $1995
1984	DODGE OMNI, 4 dr., auto., red & silver	AS IS $1500
1984	DODGE 600, 2 dr., very clean, auto., loaded	$2995
1984	CAVALIER, 2 dr., auto., red	$3995
1983	CADILLAC COUPE DE VILLE, fully loaded, California car	$5995
1983	MAZDA 626, 2 dr., auto., air conditioning	$3995
1984	PONTIAC PARISIENNE BROUGHAM, 4 dr., auto.	$4995
1980	OLDS DELTA 88 BROUGHAM, 2 dr., loaded	$3495

SOLD

ON THE SPOT FINANCING AVAILABLE
WARRANTIES AVAILABLE

BEAT THE GOVERNMENT'S G.S.T.....

with Brookshell Used Car & Truck Clearance

If you are thinking of buying a top quality used vehicle, do it by December 31 st, because after that date you'll have to pay 7 G.S.T.

Now is the time to buy!
SAVE BIG with

10.9%*

FINANCING ON ALL 1984 TO 1990 USED CARS & TRUCKS...
BUT ONLY UNTIL NOV. 30TH.

Save on Taxes

Save on Brookshell's Low Prices, Such As

1989 JEEP YJ LAREDO 7,000 km stk # 1-049A $16,387	1990 CHEV. CAPRICE CLASSIC 21,000 km stk # P149 $17,735
1986 BUICK CENTURY 69,000 km stk # 0-348A $7,283	1988 TOYOTA COROLLA WAGON 87,000 km stk # 0-282A $9,682
1987 BUICK LESABRE LTD. 75,000 km stk # P124 $12,967	1990 CHEV. CAVALIER 20,000 km stk #P120 $10,952
1984 FORD RANGER P/U 104,000 K stk # 0-291AA $4,837	1987 BUICK CENTURY LTD. 76,000 km stk # 1-037A $11,985
1990 PONTIAC GRAND AM 22,000 km stk # 0-236A $13,532	1986 PONTIAC SUNBIRD SE 93,000 km stk # 0-260A $6,392
1989 MERCURY COUGAR LS 50,000 km stk # 1-081AA $16,243	1990 PONTIAC 6000 LE 30,000 km stk # P122 $15,634
1988 CHRYSLER FIFTH AVENUE 37,000 km stk # Do-322A $14,293	1990 CHEV. CORSICA LT 24,000 km stk # P136 $13,667
1990 PONTIAC SUNBIRD LE 23,000 km stk # P116 $11,283	1989 PONTIAC SUNBIRD 22,000 km stk # 9-199A $9,562
1989 CAVALIER Z24 14,000 km stk # P134 $14,967	1990 CHEV. LUMINA 23,000 km stk # P146 $15,493 SOLD
1986 HONDA PRELUDE 50,000 km stk # 1-058A $11,643	FORD F150 PICKUP 59,000 km stk # P142A $7,842

* O.A.C. Customers, Maximum $10,000 for 24 months

Brookshell PONTIAC BUICK GMC

... the dealership where the customer is the BOSS!

Corner of 13th & Brookdale 932-1724

184

CORNETT TV - HOME SATELLITE

YOUR ANTENNA CENTRE

IN BONVILLE 933-4566 HWY 138

WELCOME TO A WHOLE NEW WORLD

Now you can enjoy movies, sports, music, news and non stop entertainment 24 hours a day through our state of the art home satellite receiver.

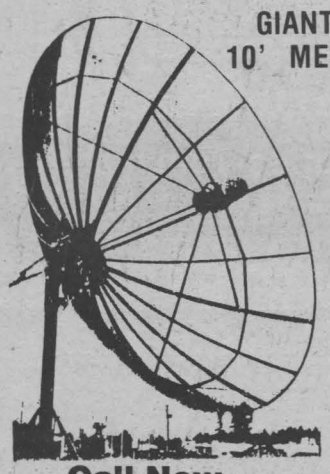

GIANT 10' MESH

- Descrambler - Built in
- C and Ku-band Compatible
- Digital Stereo Sound
- Parental Lock
- Wireless Remote
- Built-in Receiver
- Direct Satellite Access
- Positioner/Power Supply Built-in
- Anywhere UHF Remote Capability
- Satellite Position Memory — 32
- Favourite Channel Recall — 150
- Built-in TI Filter
- On-Screen Display
- EZ Sat. Locator
- AutoPeak & MasterPeak Tuning
- VCR Timers

Call Now and Beat the G.S.T.

Channel Master THE LEADER FOR THE 90'S

GENERAL INSTRUMENT

COMPLETE PACKAGE including 100' wire installed, $3395

COME IN FOR A FREE DEMONSTRATION

Take advantage of our low monthly payment plan.
You could own this complete satellite pkg. for as low as
$85 per month
No Down Payment Required
Our 25 years in business reassures you of
SERVICE, RELIABILITY and BEST PRICES
Dealing locally guards your investment
Don't be misled by lower prices

VISA MasterCard

PUT AN END TO CABLE BILLS

"YOU NEVER REGRET A DEAL AT CORNETT"

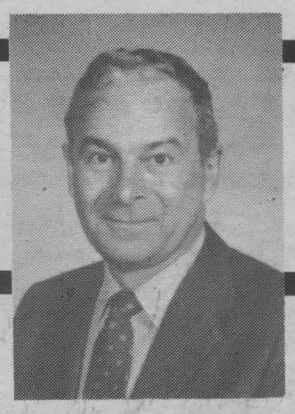

Viewpoint
by Dick Aubry

The NHL as Money Grubbers

Trainers of NHL teams now have a new job. They are name obliterators. Prior to each game the trainers inspect all the equipment used by their players. They then black out, white out, or paint out the name of the equipment producer if that producer hasn't paid the NHL the $12,500. per product to have their trademark visible during games.

The NH L sees the manufacturers getting a benefit without paying for it. They also fear the name could get so big as to be a distraction.

There obviously is a limit to the size of lettering on a stick or on a skate. The trainers think this is a waste of time. Philadelphia Flyer player Samuelson says "Don't the people running the league have anything better to worry about?"

This NHL strong arming is making the league look petty and money grubbing. Last year this effort earned the league a paltry $350,000 but just $150,000 this season. Ron Hextall goalie for the Flyers says "the people who are going to get hit are the consumers. The kids will have to pay the price."

The whole question is in the U.S. courts with suits and counter suits.

Doug Barbour president of Karhu U.S.A. which makes equipment under such names as Koho, Titan and Canadien, paid $70,000 in fees last year, but balked at the $96,000 fee this year, calling it "money extracted for accidental advertising".

The money the NHL collected was supposed to go back to minor hockey in Canada and the U.S.A.

But so far according to Murray Costello, president of the CMHA, nothing has happened yet.

Discover all the Ways to Wish "Merry Christmas!"



Beautiful scenes, lighthearted fun, elegant simplicity, gently religious — Christmas boxed cards by Hallmark have just the message you want to send.

Hallmark

THE SANCTUARY

217 Pitt St. Mall 933-1071

WINTER TUNE UP



Marcel Bedard
Service Manager

OIL — — — FILTER LUBE — $19.95 (MOST CARS)

WINTER TUNE-UP CHECK UP SPECIAL
MOST CARS
V8 — $49.95
V6 — $42.95
4 Cyl. — $39.95
PLUS PARTS
Cars w/air cond. $15.00 extra

LOU POULET MOTORS
Sales, Service & Clean Up Centre
105 Emma St., Cornwall, Ontario
937-0033

MARTIAL ARTS SCHOOL

— REGISTRATION —

NINJA



MONDAY to FRIDAY: 5 to 9 p.m.
SATURDAY from 9 a.m. to 3 p.m.

40 SECOND ST. WEST

FEES FOR 10 WEEK SESSIONS

AGE GROUP	TIMES PER WEEK 1	2	3
6 TO 14	$35.00	$40.00	$45.00
15 TO 19	$50.00	$55.00	$60.00
20 AND OVER	$70.00	$75.00	$80.00

MARTIAL ART	AGE GROUP	— CLASSES —	
		MON. & WED.	SAT.
JUDO	6 to 10	6 to 7 p.m.	9 to 10 a.m.
	11 to 15	7 to 8 p.m.	10 to 11 a.m.
	16 and over	8 to 9:30 p.m.	11 to 12 Noon
		THURS.	SAT.
NINJUTSU	6 to 15	6 to 7 p.m.	1 to 2 p.m.
	16 and over	7 to 9 p.m.	2 to 3:30 p.m.
KARATE	6 to 14	FRIDAY 6 to 7 p.m.	
KARATE & AIKI-JUTSU	15 and over	FRIDAY 7 to 9 p.m.	

CLASSES STARTING NOV. 12, 1990

INSTRUCTOR: CLAUDE BOURDEAU

ALL MATTRESS AND BOX SPRING SETS

50% OFF LIST PRICE

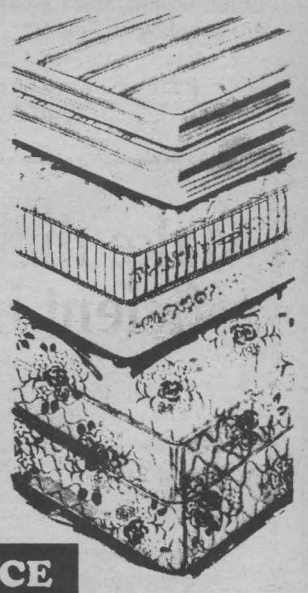

FACTORYCLEARANCE SALE

waterbeds from $299.00

If You're Looking For A New Bed Set.

DON'T MISS THIS SALE!

Financing Available O.A.C.
Shop Low Boy For The Biggest Savings In Cornwall

LOW BOY FURNITURE & SLEEP SHOP

327 Montreal Road, Cornwall 936-8311

NOW UNDER ONE ROOF

ACCESOWARE SERVICES

933-9457



1664 Birmingham St., Cornwall

MAXX-iT

computer and technology products

937-4610

Helmut & Stefan invite you to stop in & see their exciting line of computers & accesories from home to professional computer systems.



Market Profiles

By Michael Mills

Investment Advisor

Economic Update

Any way you slice it looks as though the economy is headed for a rough ride both here and south of the border. As the statistics pour in measuring everything from housing starts to clothes pin sales, the average guy will no doubt get bogged down in the number crunching.

I recently read a few pieces on the economy that were distinctly "number absent". Entitled "A sign of the times" the article pointed to three stories.

1. Real estate brokers, who were only interested in selling properties and apartments are suddenly advertising the opening of their new luxury rental divisions, as suddenly there are very few buyers left.

2. A new apartment building advertises that you have an option for 2 years to sell the apartment back to the owner if you buy now, and sell it back at the same price you pay now.

3. An ad: Your stock plunged. You lost your job. You ordered lunch from Fisher and Levy. It has been a good day. Who needs a course on investments when you can have delicious sandwiches delivered by Fisher and Levy, 825 Third Avenue, New York!

Are these enough to convince you that a slow down is underway here? Well in another letter to the Editor of U.S. News:

"Recently, I discovered a "soft" indicator of economic recession that deserves the scrutiny of economists, and, possibly the Federal Reserve. I call it the golf ball sign." People with enough disposable income to play golf and hold memberships at country clubs are often noted for wastefulness. Up until two years ago, my attorney and I noted that we could often find brand-new golf balls in the rough just off the fair ways as we played golf at my local country club. But last spring, we noticed there were no longer any balls to be found. Why would golfers who had once left significant quantities of balls in the rough suddenly retrieve them?

The explanation is simple: when people are feeling more insecure about their future, they will spend the extra moment to retrieve their lost ball, even though the cost is insignificant. The disappearance of golf balls that are eastily retrievable is a sign of an impending recession."

After reading this long story I was tempted to write in myself. You see I played golf twice this summer at the Chamber tourney and the Lasagna open (just for the food). Now I can attest to how tough times really are. For if it weren't for my partner lending me a ball after I lost mine on number 17 my game would have been over.

ROBERT D. OGLE
Chartered Accountant
Rozcom Building
15-5th St. W.
Cornwall, Ont.
K6J 2T5
938-2222

When You Think Of Insurance Think

HUNT

Hunt Insurance Brokers Ltd.

4 Convenient Location

311 2nd St. W. Cornwall

Avonmore - Maxville
Ingleside

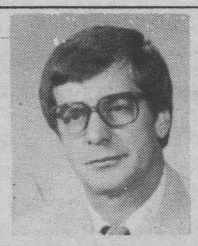

Robert (Bob) Blanchard
132 Second St. E.
Suite 305,
Cornwall, Ont.
Bus: 933-6280
Res: 932-1268

"Will you have enough income if you become disabled?"

"I can analyze your disability needs, and show you just how much money you're going to need in the event of sickness or accident. For personal service, call me."

The Mutual Group

Facing Tomorrow Together

Licensed with Mutual Life of Canada/Mutual Investco Inc., two of The Mutual Group.

Make the switch to energy efficient lighting.

ENERGY EFFICIENT LIGHTING REBATE
MAKE THE SWITCH

$5 Rebate Offer.

The new compact fluorescent light bulb can save a lot of money in your barn. It lasts about ten times longer than ordinary bulbs and uses 75% less electricity.

Ask your Hydro rep about the five-dollar-per-bulb rebate on the purchase of 20 or more compact fluorescents for your barn.

Call today!

678-2020 or 347-7621
Vankleek Hill Area

ANNOUNCING
ALEXANDRIA
HONDA
NOW OPEN

Stop in at our new location and see our new line of 1991 Hondas



Gwladys McHugh
General Manager

Gwladys McHugh welcomes all her friends and former customers to visit her and meet the friendly sales staff: Doug Freiday, Brian Pidgeon & Denis Théoret

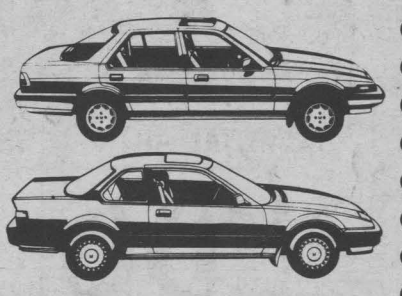

Consult Our Service Manger
ROMEO LACOMBE



439 Main St. South
(Across from IGA)
Alexandria
525-4900

Much T's

10% off ALL LEATHER
Jackets, Tops & Skirts With This Coupon (Layaway not incl.)

Licensed Rock & Harley T-shirts **$15.99**

Posters, Flags, Sterling Silver Jewellery, Wildlife T-shirts & Sweats, etc.

124 Pitt St. Cornwall
Specials Expire Nov. 17/90
936-2789

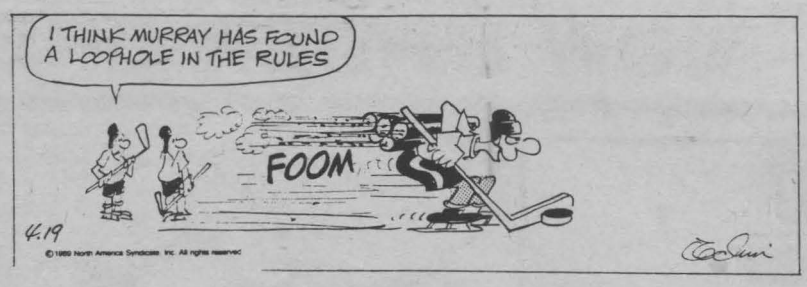

United Way Of Cornwall & District

The Chairman, Mr. Denis Carr, is pleased to announce the appointment of Kazi Marouf as Divisional Chairman of the Industrial Central

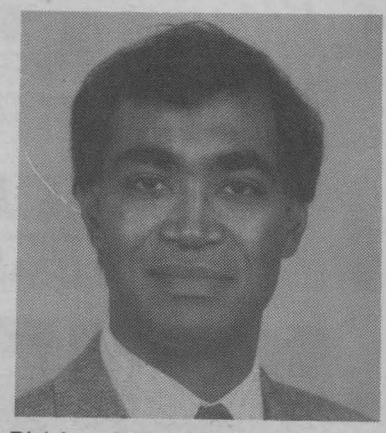

Division of the current campaign.

Mr. Marouf is the Chief Engineer at Cornwall Electric and is originally from Bangladesh. He was in Ottawa prior to coming to Cornwall.



Yves Fournier
Sales Representative

FORD MERCURY

S.G. Wells & Sons Ltd.
Hwy. 2, Ingleside

Res: 938-3914 Bus: 537-2287

Living Doll Unisex Hair Studio

Wishes to announce **Nicole Lefebvre** formerly of Lise's Slender You has joined their staff.



Nicole Lefebvre

Nicole Invites **ALL** of Her former Friends & Clients To Visit Her at Her New Location

Receive a Complimentary Bottle of *Shampoo* with Any *Perm* over $35.

375 Eleventh St.
Leduc Plaza
936-1204

GERARD'S USED FURNITURE & APPLIANCES

534-2247 534-2247



100% 90 Day Warranty

ONLY $699.00 Set
a Low $100.00 Credit For Your Old Set Regardless of Condition

New Hours:
Mon.-Fri. 9-5:30
Sat. 9-1

Sunday SALE Nov. 11 ONLY 1-4 p.m.

1 Mile west of Long Sault traffic lights Hwy. 2

OPENING SOON
CORNWALL AUTO WASH & SUNOCO Gas Bar

1520 Vincent Massey Drive
Watch for
GRAND OPENING SPECIALS
"The Most Advanced Technology in Washing Today"

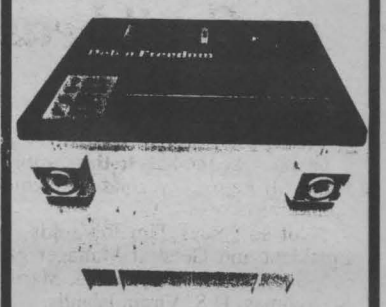

GM AC Delco

BOURK'S Ignition Ltd.
447 Eleventh St. W.
Cornwall
932-1194

DELCO BATTERY SALE

A Better Meal A Better Deal

BLUE SEAL **KAT KRUNCHIES**

- dry, general purpose cat food
- nutritionally complete
- palatability unconditionally guaranteed or money back.

5 lb. $ 4.25
10 lb. $ 7.15
25 lb. $15.45



BLUE SEAL **FEEDS & needs**
MARK OF QUALITY SINCE 1868

The GROOMERY
All Breeds Grooming
200 Montreal Rd., Cornwall
936-9335

ROZON FEEDS AND GARDEN CENTRE
John Street, Williamstown
347-3215

The GROOMERY NOVEMBER SPECIAL
Bring in this coupon and receive 10 kg. Cat Litter
reg. $4.76 for only $2.99

$ $ $ $ $ $ $ $ USING ENERGY EFFICIENTLY

Makes A Good Deal Of Sense..... A heat pump does just that!

Incentive Available From Dealers & Cornwall Electric.

Call Today.

CORNWALL ELECTRIC
1001 Sydney St.
932-0123

SAVE 2 WAYS



Carrier HEATING & AIR-CONDITIONING

Offer available November 1, 1990 to November 30, 1990. Cannot be combined with any other Carrier promotion. Available to qualified homeowners occupants only.

REDUCE YOUR HEATING COST AND COLLECT A CARRIER REBATE UP TO $350.00

Before winter hits, install a Carrier Home Comfort System including a Carrier High Efficiency Natural Gas Furnace, Central Air Conditioner, Electronic Air Cleaner and Humidifier.

For year 'round indoor comfort, call us today.

Gordon
REFRIGERATION & AIR CONDITIONING
Sales: Richard Marleau & George Gordon
1500 Power Dam Drive 938-0039

For All Your Advertising Needs
Call One Of Our
Sales Representatives Today
933-0014

NOW UNDER ONE ROOF



ACCESOWARE SERVICES
933-9457



1664 Birmingham St., Cornwall

MAXX-iT
computer and technology products
937-4610

WE SELL COMPUTERS AND COMPUTERS AND COMPUTERS AND COMPUTERS AND COMPUTERS

It's Vacation Time! SUN AND FUN TIME

Caribbean resort offers children's club for visitors

Go on, take the kids to the Caribbean. But, still enjoy a second honeymoon. Sound impossible?

"Not so," says Tim Reynolds, Vice President and General Manager of the new Sapphire Beach Resort & Marina in St. Thomas, U.S. Virgin Islands.

"We saw a need for today's parents who want to share quality time with their children, but still want a romantic vacation. This means facilities, programs and an atmosphere conducive to adults and children enjoying the best of the Caribbean, together and apart. That's what we offer at Sapphire."

Despite the growing need for resorts in the Caribbean geared for family travel, there are still very few that truly cater to the needs of every family member and aim to make it a cost-effective vacation.

At Sapphire Beach Resort & Marina, accommodations and meals for children 12 and under are free, and that's just the beginning.

The Resort, which opened in 1988, was designed for the family of the '90s. Its principal attraction is the expansive and breathtaking Sapphire Beach, rated as one of the most beautiful in the Caribbean.

Complete with sugar-white sand, calm, protected waters and palm trees swaying in the gentle trade winds, its gradual incline and gentle surf are perfect for small children just learning to swim.

Sapphire's 67-slip Marina is the perfect departure point for a chartered day sail. For sports fishing and scuba diving enthusiasts, the activities director coordinates daily trips.

Little gems

While parents try windsurfing, sunfish sailing, snorkeling or tennis (complimentary equipment provided), or just lie in the sun, they need not worry about their offspring.

Sapphire's "Little Gems Kids Klub," with special supervised activities Tuesday to Saturday from 3:00 to 5:00 PM, was created with free time for mom and dad in mind.

Activities include "A Day at the Beach," with sandcastle building, beach ball relays, hermit crab races and limbo contests. At the "Pirates Party," children dress up as swashbuckling pirates and feast on delicious banana boat floats.

Directing Sapphire's "Little Gems Kids Klub" is 24-year-old Cathy Lawlor, a former camp counselor, water sports activity director and a self-described lover of children. "We have a new song, game and special activity every day."

Family feasts, festive nights

At night, the entire family can enjoy the beachfront Seagrape Restaurant. Rated as one of the top four restaurants on St. Thomas, the Seagrape offers both continental and island cuisine.

A $40.00 MAP plan is available for adults and children eat for free. For the younger gourmet, the Seagrape provides a children's menu in appropriate portions.

After dinner, if mom and dad are looking for a little romance, Sapphire will provide experienced sitters at reasonable fees. So, it's off to the Beach Bar for exotic tropical drinks and dancing to the pulsing beat of Calypso or a barefoot walk along the beach under a magical starlit Caribbean sky.

Kids are free

With the "new" family in mind, Sapphire Beach Resort & Marina offers an attractive family package—kids 12 and under stay and eat for free when accompanying their parents.

The resort features luxurious beachfront suites and split level villas, all with beachfront balconies. The suites and villas have spacious living rooms and fully equipped kitchens. Most families use the kitchens for breakfast and also use the refrigerators to stock up on snacks and little extras for the kids.

Suites accommodate up to four, while villas can sleep up to six. Daily maid service, as well as in-room telephones, ceiling fans, air conditioning, vanities and cable television, are included.

Marlin Worldwide Travel
984 Brookdale Ave.
Cornwall, Ontario
Canada K6J 4P5
Phone: (613) 933-8720
Fax: (613) 933-8723
Ont. Registration #1583902
OWNED AND OPERATED BY 411297 ONTARIO LTD.

ALGONQUIN TRAVEL
Together we go places!
EARLY BOOKING DISCOUNTS
Still Available With Us!
SAVE $100 per couple
OR
Buy ONE Week & Get SECOND Week FREE
January Departures
ALL INCLUSIVE
AS LOW AS
$799.00 P.P.D.
Come & See Us At Algonquin Travel
938-6260
DESTINATION SUNSATION
over $300,000 in PRIZES
ask us for details

1991 GROUP DEPARTURES
From
Cornwall & Lancaster

Jan 5 -12 — "WESTERDAM" Holland America Cruise the Eastern Caribbean.
Inside Cabins From $1570. pp
Outside Cabins From $1675. pp
Port Taxes $65.

Feb 1 -3 — SKI MONT ST. ANNE
(Transportation by Bus)
From $229. pp
(based on 4 sharing)
Taxes $28.

March 8 -15 "March Break" — MARGARITA ISLAND, VENEZUELA
$1009. pp. Taxes $120.
(fuel SC $30.) (all inclusive) *

March 9 -16 "March Break" — MEDJUGORJE, YUGOSLAVIA *
$930. pp. Taxes $119.
(fuel SC $40.)

April 27 - May 4 — MEDJUGORJE, YUGOSLAVIA *
$870. pp Taxes $190.
(fuel SC $50.)

*(Foreign Taxes to be Paid Locally)
Insurance Extra

For Further Information Call:
Lancaster Travel
Main Street, Lancaster
Ontario K0C 1N0 347-7616
Ontario License No. 3038460

GTS
MEDJUGORJE PLUS DUBROVNIK
Join Ann & Pat D'Cruz on a Memorable 10 Day Tour to Yugoslavia, April 18, 1991.
Twin Price Per Person $1,200.00
* Single supplement $200.00
* optional full insurance $44.00p/p
Price includes:
• bus Cornwall-Mirabel return
• airfare Montreal-Dubrovnik return
• 4 nights Dubrovnik ** 1st class hotel
• 4 nights Medjugorje ** private homes
• airport transfers
• private motorcoach transportation Dubrovnik-Medjugorje
• sightseeing tour of Dubrovnik with local guide
• continental breakfast & dinner daily
• hotel taxes & service charges
• Canadian departure tax
• fuel surcharges to October 27th
• escorted from Cornwall by Ann & Pat D'Cruz



Ann D'Cruz

Yugotours

DUBROVNIK "PEARL OF THE ATLANTIC" "Those who seek paradise should come to Dubrovnik", said George Bernard Shaw and we're sure you'll agree. Yugoslavia's famous walled city offers the best of two worlds - the fascinating charm and history of the old and the jet-set ambiance of the new.

MEDJUGORJE * A village in south western Yugoslavia where seven years ago, four girls and boys - all teenagers - said they had seen a vision of a beautiful woman with black curly hair and blue eyes, face shining, wearing a grey coat. They asked who she was and she said smiling "The Blessed Virgin Mary."

Drop by for your brochure
GTS GLORIA'S TRAVEL SERVICE
135 Montreal Rd. 932-2224

ROGERS

Community 11

There are still some openings in our November and December taping schedule for our new program "What's It All About". If you are part of a non-profit group and would like some free television exposure, call us today at 932-1632. The program is taped Tuesday afternoons. All you have to do is assign a guest for the show and supply the questions for the host. The program is hosted by members of the Kinette Club of Cornwall and is seen on Rogers Community 11, Tuesday at 6:00 pm and repeated Friday at 6:30 pm.

Remember your comments about our programming are always welcome on the Community 11 Response Line by calling 932-1433 anytime.

SUNDAY NOV. 4

10:00 Optimist Minor Football
11:30 Cornwall City Council of Oct. 23/90
1:00 Cornwall Christian Council Weekly Service from St. Columban's Church

MONDAY NOV. 5

6:00 Money In The Bank
6:30 The Seniors Special
7:00 The 1990 Junior Citizen of the Year Awards
7:30 Moviola Cafe Alumni Football Game

TUESDAY NOV. 6

6:00 What's It All About?
6:30 Kinsmen TV Bingo
7:30 State of the Arts
8:00 The Big Brothers Awards Night

WEDNESDAY NOV. 7

6:00 War Amps Special "Never Again" Part 4: It's Their Future
6:30 The 1990 Junior Citizen of the Year Award
7:00 Labour Line - Live
7:30 The Hunger Project
8:00 The SLHS Forum on Responsible Sexuality

THURSDAY NOV. 8

6:00 Political Hotline
6:30 Il Vit
7:00 Money In The Bank
7:30 Optimist Minor Football Game of the Week

"Yule" Love Lancaster

Rob McIntosh
china • warehouse outlet store
South Lancaster (Hwy. 401 & Hwy. 2) 347-2461
SPECIAL CHRISTMAS OFFER
Wedgwood Bone China up to 50% OFF
Plus with each purchase of a 40 piece set of Wedgwood Bone China, a chance to win a framed Robert Bateman limited print. Value $735.

Apple Gallery
Division of Rob McIntosh China
SPECIAL CHRISTMAS OFFER
Robert Bateman Limited Edition Prints Selected Framed Prints Special Price $299.00
Plus with each purchase of any framed print, a chance to win a 40 piece set of Wedgwood Bone China - Value $1,320.00

THIS PROMOTION IS AVAILABLE AT ALL ROB McINTOSH OUTLETS.

LANCASTER PIZZERIA
Pizza, Submarines, Italian Dishes
Try the Tastiest Pizza In Town
Sun.-Thurs. 11 am - 10 pm, Fri. & Sat. 11 am - 11 pm
347-3644
203 Military Rd., Lancaster

Menard Plumbing & Heating Ltd.
Waterfurnace - Heat Pumps
150 Main St., Lancaster Ont. K0C 1N0
521 Ridgewood Dr., Cornwall, Ont. K6H 5Z6
PLUMBING CALLS
938-8909 347-3443

A FEELING OF COUNTRY
• Flowers • Gifts • Crafts
Old Fashioned Christmas Decorations
Where You'll Find That "Special" Gift!
South Lancaster in the ESSO Station 347-2110

THE BIG DIPPER
Dairy Bar
Newspapers, Snacks, Magazines, Videos, Nintendos
207 Main St., Lancaster 347-2012

Lancaster AUTO SALES
QUALITY USED VEHICLES
'89 DODGE SHADOW, 4 dr., 4 cyl., auto.
'88 Z-24, 2 dr., 5 spd., 6 cyl.,
'86 STELLAR GSL, 4 dr., 4 cyl., auto., p.w., p.l., cassette, 76,000 km.
'86 REGAL LTD., 2 dr., fully equipped.
'86 626 LX, 2 dr., 5 spd.
'86 GMC S15, V6, 5 spd., cap, very clean.
Many More To Choose From
Financing & Warranties Avail.
FOLLOW THE ROAD TO VALUE!
Military Rd., Lancaster
(Formerly OPP Station)
347-3479

KATHY'S
Custom Framing & Gallery
Drop In & Meet Our Professional & Friendly Staff
• Limited Edition Prints by Lumbers, Bateman & many more
POSTERS (starting at $3.00 each)
Layaway Plan For Christmas
113 Main St., Lancaster 347-7257

Bank of Montreal
Need A Loan or Mortgage? Ask us today!
Military Rd. Lancaster (613) 347-2474

DEDEE'S PLACE
Jewellery, Dry Cleaning
Film Service & Cameras
205 Military Rd. Lancaster 347-3341

MAIN'S HOME CENTRE
General Hardware
• Ideal Family Cleaners Depot
• Tim's Electronics
• Carpet Cleaning Machine
• Blade Sharpening
SICO PAINTS Your Expert Dealer
• Christmas Decorations & Cards
109 Molan St., Lancaster
347-3803

Lancaster Travel
VISIT THE TRAVEL PROFESSIONALS
Main St., Lancaster 347-7616

The Fraser House
FILL YOUR CHRISTMAS WISH LIST WITH US!
Antiques, Gifts, Collectables Arts & Crafts
LAY AWAY PLAN
Wed. to Sat. 10-5; Sun. 12-5
DECEMBER: OPEN 7 DAYS A WEEK
206 Main St. Lancaster 347-2527

Seaway Valley Muscle World Minor PeeWee AA Lose Two on the Weekend

Muscle World Minor PeeWee AA lost to Ottawa West Golden Knights on Saturday Oct. 27th, in Ottawa District league action, by a score of 5-3.

Scoring for the Muscle World team were Jamie Roberts of Long Sault, Ian Henderson of Avonmore, and Corey McAllister of Cornwall.

On Sunday the Muscle World Minor PeeWees hosted Gatineau at the Maxville arena, and lost 4-1. Sole scorer for Seaway was Corey McAllister, Cornwall.

TO PLACE YOUR AD CALL 933-0014

seaway SHOPPING news LTD.



LANCASTER YOUR CHRISTMAS SHOPPING HEADQUARTERS

WELCOME TO LANCASTER
Located at the junction of Hwy. 401, Hwy. 2 & Hwy. 34, you're sure to find that "Special Treasure" in the many local boutiques and where the service is friendly and courteous. Come one - come all!
"Yule" enjoy the atmosphere!
P.S. To eliminate confusion: Main St. & Military Rd are the same street.



Lancaster Pharmacy
"Someone Hard To Buy For?"
Come See Our Christmas Gift Selection
209 Military Rd., Lancaster 347-3971

LAPIERRE SERVICE STATION
Car Wash, Oil Change, Tire Repair
MACEWEN PETROLEUM INC.
201 Military Rd., Lancaster 347-3496

KEN'S CRAFT & Gift Shoppe
"Specializing in Wood Crafts"
CREATING NEW WOOD CRAFT DAILY
HANDCRAFTED HATS,BASKETS & FLORAL ARRANGEMENTS
Christmas Decorations & Gift Ideas
107 Main St., Lancaster
347-2337

A Bit of Thinking Ahead Will Take You A Long Way!
LIFETIME WARRANTY on:
AUTOPRO Brakes Mufflers Suspension Front End Front Wheel Drive Shell
ST. PIERRE GARAGE
Pat. St. Pierre, Prop.
103 Military Rd. South
Lancaster 347-2038

AULD KIRKTOWN
Craft and Gift Shoppe
COME FEEL THE MAGIC OF CHRISTMAS
Gifts that Christmas Dreams Are Made Of
Country ... Traditional ... Victorian
Our Rooms Are Filled Like Santa's Sack With Treasures Lovingly Collected
THIS CHRISTMAS GIVE A GIFT THEY'LL CHERISH
Open 7 Days A Week
10:00 - 5:30
SOUTH LANCASTER
347-3527
VISA MasterCard

Hair Crafters & Tanning Studio
ALAIN'S
hair crafters
Call 347-3471 117 Main St., Lancaster

FOUR SEASONS TREASURES
"A Unique Little Shop With Everyone In Mind"
Hours: Tues.-Fri. 11:30 am - 5:00 pm
Sat. & Sun.11:00 am - 5:00 pm
204 Main St., Lancaster 347-2551

Mother's Cupboard
Christmas Bakery Needs
Fritz Delicious Cold Cuts
Bulk & Health Food
Home-made Soup
Snacks, Sandwiches, Desserts, Fresh Coffee, Light Lunch, etc.
115 Main St., Lancaster 347-3328

LANCASTER FRESHMART
Open Sundays
Introduces "Pure Water"
Because we care about your health, we at Freshmart have invested heavily in the most advanced technology available. Specifically the Water Well Reverse Osmosis Purification System.
Complying to stringent industry standards, we are now able to offer you, our customers, the purest water now available.
Because the "Water Well"process purifies water on site, you save the high cost of shipping such large containers of water to the store.
Because we care and because you purchase your own containers and bring them back to be refilled, the savings are even greater. We will refill any container you presently have at home. If you have ever considered or are presently using bottled water, we invite you to come in and see and sample the Water Well System and its product.

WATER WELL	REFILLS
4 ltrs.	.89
11 ltrs.	1.99
18 ltrs.	2.99

Pure Water is bacteria free, germ free, virus free, it contains no waste matter, no pollutants, no minerals your body cannot assimilate. Pure Water is just that, pure. "Don't be fooled. Bottled spring water is far from pure."
Main St., Lancaster 347-2868

Lancaster Florist
Fresh & Silk Flowers Plants, Balloons & Ceramics
111 Molan St., Lancaster 347-2632

ROZON
INSURANCE BROKERS LTD.
200 Main St., Lancaster
347-7600 Fax: 347-7593

The Browse Around Tea Room
Specialty Teas & Coffees From Around the World
Light Lunches
Home-made desserts and much more ... Browse through our rooms filled with collectables, dolls, crafts, paintings and our Christmas Room!
OPEN Wed. to Sun. inclusively 11 am - 5 pm
Your Hosts: Ethel & Gil Black
108 Main St., Lancaster
(613) 347-3799

IMPALA
Motel & Restaurant
(613) 347-2028
Specializing in Lancaster Perch & Home Cooking Cooking, Pastries
- 24 rooms
- Colour TV & Modern Conveniences
- Dining Lounge
- LCBO Licensed

MasterCard VISA
Take Exit 814 off Hwy. 401 Then Take Hwy. 2 South
P.O. Box 103 S. Lancaster Ontario K0C 2C0

TALK OF THE TOWN
Gifts, Arts, Crafts, Souvenirs Stationery, Toys, Greeting Cards,
(French & English)
WRAP YOUR GIFTS IN A BALLOON FOR CHRISTMAS
LAY AWAY PLAN
106 Main St., Lancaster
(Parking behind the store) (613) 347-3684

NEW!

ZIEBART INTRODUCES
The Most Advanced Used Car Rust Protection Available!

Ziebart uses a unique new penetrant which actually penetrates seams and crevices, "creeping" into hidden areas where rust starts. This exclusive high-tech penetrant is applied with directional spray tools to ensure protection where it is needed most.
*UNLIKE OIL, NO DRIP, NO MESS**
& RESPRAY AVAILABLE AT NO ADDITIONAL CHARGE.



513 FIRST ST. EAST 938-3306

Ziebart CAR IMPROVEMENT SPECIALISTS

★ A nominal pre-cleaning charge will apply. Ask dealer for details.

VISA MasterCard



Drive TROUBLE FREE This Winter!

Come In And Let Us Winterize Your Vehicle BEFORE Your Problems Begin!

Complete Line Of NEW HEATERS In Stock For Most Domestic Cars & Light Trucks

GUY'S RADIATOR

633 Pitt St. 932-1109
(right behind our old location)

Dial 933-0014 to place your ad

Community Events Sponsored by

Canpage Communications Ltd.
24 Hr. Answering Service & Pager Rental
408 Pitt St. Cornwall
938-3867
FAX: 938-9645

*** JOIE DE VIVRE** a support group for the divorced and separated, sponsored by the Catholic church will meet at 8:00 pm on November 16 at Sts. Martyrs Canadiens Church Hall. For further information call 933-7371 or 933-1567.

*** TRINITY ANGLICAN CHURCH ACW** will hold their monthly general meeting Monday Nov. 5/90 at 7 pm.

*** BLOCK PARENTS OF CORNWALL** will meet on Wed. Nov. 7th at the Police Station, 340 Pitt St. at 7:00 pm. New members are always welcome. For information call Pamela Baxter, 933-2885 or Debbie Giroux, 938-7766.

*** GERMAN CLUB, CORNWALL.** Social evening: second Saturday of each month, 8:00 pm at the Church Hall on Second and Riverdale Streets. Next meeting: November 10th, 8:00 pm. If you are german-speaking, please come and meet new friends. For more information call Fritz Biehler, Cornwall, 932-9475.

*** LIVING WITH CANCER** support group welcomes persons, their family and friends who are living with cancer to meetings every 1st and 3rd Tuesday of each month. Next meetings are November 6 and November 20 at 7:30 pm at 600 Glengarry Blvd. (Common's Room).

*** 7TH ANNUAL ONE STOP CHRISTMAS SHOPPE TEA & CRAFT SALE** Sat. Nov. 17/90 from 11 am - 4 pm. Free admission. Craft raffle 3:30 pm. Bake table, $3.00 for dessert & coffee. Martintown Community Centre. For more info. 528-4235.

*** "MEALS ON WHEELS"** will hold its regular monthly meeting on Monday Nov. 5/90 in the board room of Knox-St. Paul's United Church at 1:30 pm. All members are requested to attend.

*** THE CHARITY PLAYERS** present "Hallowe'en Mystery Theatre", A Seance at Winslow Manor, at the Masonic Temple. 333-2nd St. E. Sat. Nov. 10/90. Cocktails 7:30 - 8:30 pm. Late night buffet served. $15.00 per person. Proceeds to Cornwall Life Skills. Prizes for best costume. Call 932-5774 for tickets.

***CASMAAP CORNWALL AND AREA** Senior's Medication & Alcohol Awareness Program, invites representatives of your club or organization to find out more about CASMAAP on Nov. 21/90 form 2-4 p.m. at Chateau Cornwall, 41 Amelia St.

***NEW DEMOCRATIC PARTY N.D.P.** annual meeting on Nov. 10/90 at 2 p.m. & dance at 8:30 p.m. Guest speaker Mrs. Evelyn Gigantes at the house of Labour, 130 Syndey St. Music by Nostalgia. For more info: 938-6182.

***SEAWAY TOASTMASTERS** on Tuesday, Nov. 6, 1990 at 7 p.m. at TCTI, 1950 Montreal Rd. Learn public speaking & have fun. Guests and new members are welcome. Enquiries 936-1350 or 932-6193.

Continued on Pg. 14

Our Deals Are The TALK of the TOWN



11.9%* OR

$500.00 CASH BACK

ON ALL 1987, 1988 & 1989 MODELS

10% DOWN OR TRADE REQUIRED

Our Reliable Reconditioned Used Vehicles

	UNDER $17,000	KM
1988	BLAZER, 4x4, loaded, auto	50,000
1988	AEROSTAR VAN, a/c, auto	60,000
1988	T-BIRD TURBO, loaded, 5 spd.	45,000
1987	CROWN VICTORIA, auto	74,000
	UNDER $14,000	
1989	GMC S15, ext. cab, auto	57,000
1989	TOPAZ, 4 dr., a/c, auto	45,000
1988	BUICK CENTURY , air, auto, cassette	67,000
1987	TAURUS LX, loaded, auto	69,000
1987	E150 SUPERVAN XL, auto	101,000
	UNDER $11,000	
1988	SUNBIRD SE, TURBO 2 dr., 5 spd.	———
1988	TEMPO GLS, 2 dr., a/c, loaded, auto	49,000
1987	RANGER 4 x 4 XLT, 6 cyl., auto	———
1987	HONDA PRELUDE, sunroof, cassette, 5 spd.	123,000
1987	PULSAR, T-roof, auto	108,000
	UNDER $9,000	
1989	TEMPO, 2 dr., air, 5 spd.	35,000
1987	TAURUS, 4 dr., 4 cyl, auto	60,000
1987	TEMPO, 4 dr., air, 5 spd.	56,000
1987	ESCORT WAGON, 5 spd.	———

*See Dealer For Details *O.A.C.

MILLER HUGHES Ford

711 Pitt St., Cornwall 932-2584

GRANT NISSAN

Features

10.9% FINANCE 48 MONTHS

or

$1000 CASH REBATE

ON ALL REMAINING NEW 1990 CARS & TRUCKS

1990 K.C. PICK-UP

2.4 litre, 134 hp, am/fm stereo cassette, rear window defroster, chrome wheels, cloth interior, rear folding seats and much more.

ONLY $13,690

Plus Freight, P.D.I., & Tax



1990 STANZA

4 dr., 2.4 litre, 138 hp, 5 spd.

STARTING FROM $15,690

Plus Freight, P.D.I., Sales Tax Extra



NO NONSENSE WARRANTY
3 Year/60,000 km. bumper to bumper protection and
6 Year/100,000 km. powertrain with NO DEDUCTABLE.
All included

GRANT NISSAN

We Need Trades Top Dollar Paid

Next to Cornwall Honda off Brookdale
700 Rosemount Ave. Cornwall 933-7555



LARRY DEROUCHIE
Apprentice Mechanic

A GDHS and St. Lawrence College grad, Larry has two years of on-the-job experience and is working towards his Class 'A'.

GM PARTS

The expert choice.

Roy's PONTIAC BUICK Cadillac Inc. GMC TRUCK CENTRE

Green Valley

525-2300
347-7312
1-800-267-7173

SEAWAY SMILE

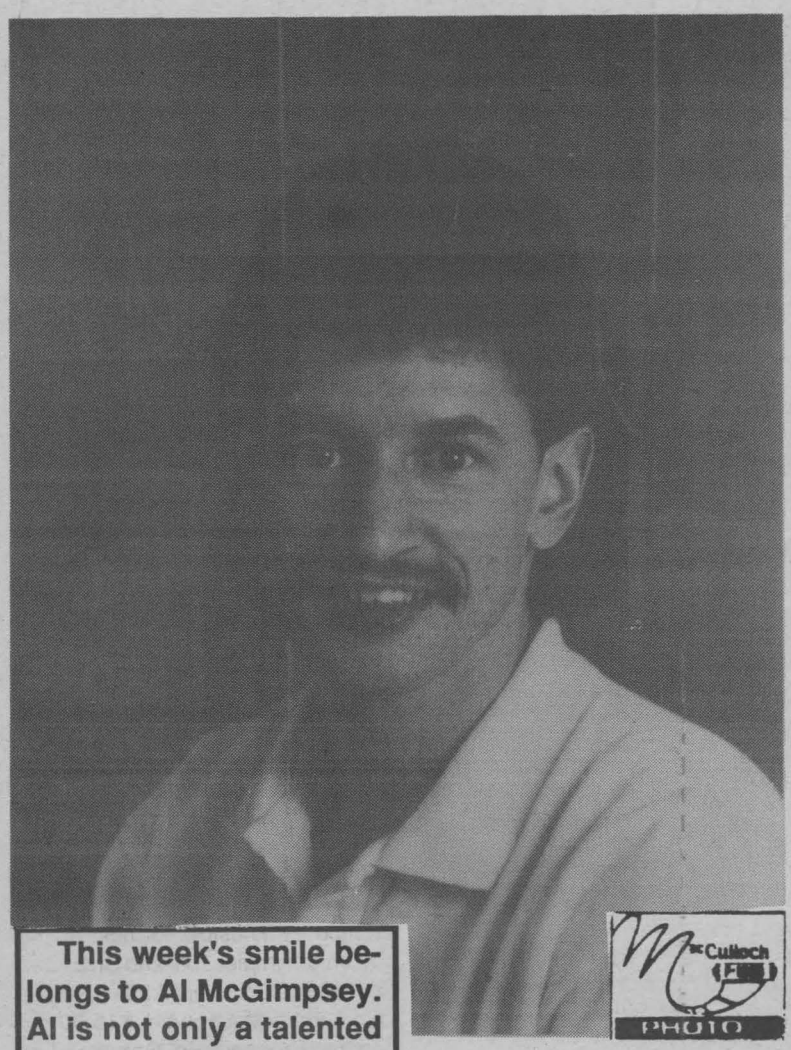

This week's smile belongs to Al McGimpsey. Al is not only a talented musician but also enjoys cycling.

NOW OPEN

SEAWAY'S AUTO BEAUTY SALON

Cornwall's Complete Car Care Service

3037 PITT ST. NORTH

Treat Yourself and Your Car To

- Complete Interior Shampoo
- Interior Guard
- Engine Shampoo

We Bend Over BACKWARDS To Please You



- Exterior Wash
- Exterior Glaze
- Pinstripping

Weekly, Monthly, Yearly Contracts

WE PICK UP & DELIVER

936-6959

GREAT GIFT IDEA - CALL NOW FOR DETAILS

Mobile Pressure Washer for Boats, RVs, Homes Industrial & Commercial Building and Trucks

PRESENT THIS COUPON FOR 25% Seaway's Auto Beauty Salon discount for the month of November

In The Doghouse?

Send A Gift Basket

Specially Designed for Each Occasion
• Weddings • Anniversary • Birthdays • Births
• Graduations • Promotions • Visitors
• Corporate • Thank You
ANY OCCASION

BIG BOOS

Call Linda or Brenda
932-9577

Never The Same Always Thought Of

JUST RECEIVED!

NEW & USED VACUUMS

From Only

$49.95



ALL WITH WARRANTY

BOB'S VAC SHOP

355 Montreal Rd.
933-1948

GLENGARRY FORD

MERCURY SALES LTD.

VALUES OF THE PAST

"WE'LL PLAY YOUR TUNE"

EVERY TRADE WORTH | MAKE YOUR SELECTION | $1,000 ON DEAL ACCEPTANCE

1990 Taurus L
Twilight blue, V-6, 4-dr., auto., air, lock group, low mileage, beauty. Own from
395.38 per month
with 20% down O.A.C.

1988 Cavalier Z24
V-6, 5-spd., sunroof, classic white, one owner car. Own from
294.33 per month
with 20% down O.A.C.

1990 Tempo G.L.
4-dr., auto., air, tilt, cruise, 4-cyl., low mileage winner. Own from
331.10 per month
with 20% down O.A.C.

1988 Corsica
4-dr., V-6, auto., cassette, red/silver. Own from
249.51 per month
with 20% down O.A.C.

1980 Suburban
V-8, auto., reese hitch, real G.M. work horse with old fashioned character. Own from
115.94 per month
with 20% down on O.A.C.

1984 Cavalier
2-dr., Type 10, auto., for the sporty minded driver. Own from
160.50 per month
with 20% down O.A.C.

"AN EXPERIENCE IN SATISFACTION"

GLENGARRY FORD

MERCURY SALES LTD.

HWY. 34, SOUTH, ALEXANDRIA 525-3760 or 347-3780

384

Continued from Pg. 12

***THE HEART AND STROKE FOUNDATION OF ONTARIO** is sponsoring "An afternoon of Bridge and Christmas Shopping" at Chateau Cornwall, 41 Amelia Street on November 14, 1990 from 1:00 p.m. to 4:00 p.m.

Admission is $3.00 per person. Snacks available at a minimum cost. For more info. or reservations call Martha Preschern 932-8111 or Linda DeBoer at 938-0387

*** ST. LAWRENCE COLLEGE** 5th Annual Craft & Bake Sale will be held in the foyer of Aultsville Hall, St. Lawrence College, Wed. Nov. 28/90 from 9 am - 3 pm. Proceeds to "Save the Children Fund". For further info. call 932-3636.

*** THE EARLY CHILDHOOD RESOURCE TEACHER SERVICE** wishes to thank all of the very generous people who contributed to our Bake & Craft Sale. Your efforts made it a success!

*** CORDIAL INVITATION** to the Annual Supper at Ste. Croix Parish, 108 Anthony St, Cornwall on Sunday November 11, 1990 between 4:00 and 7:30 pm in the Parish Hall. Menu: roast beef with all the trimmings. Adults: $7.00; Senior Citizens (60 and over): $6.00; Students (14 yrs. and over): $6.00; Children from 6 to 13 yrs: $4.00; Children under 6 years: free. All are welcome!

*** DOUG CARLYLE** one of Cornwall's favourite race car drivers will be at Farm Boy on Saturday November 3rd from 10:00 to 2:00 to sign autographs in support of the Lights of Hope Campaign sponsored by the Pediatric Group of the Hotel Dieu Hospital. Everyone welcome.

*** "ASCENT - CHRISTIAN MOVEMENT FOR RETIRED PERSONS"** is requesting all grandparents and retired persons to make a special effort to say a prayer, wherever you happen to be, on the first Wednesday of each month for our younger generation. This need is great, as they are our leaders of tomorrow.

*** NAVY VETS LADIES AUX.** 30-6th St. E., serving wings Friday Nov. 9 from 5-9 pm. All are welcome.

*** TRI COUNTY CRAFTS** are having their Christmas Craft Sale, Nov. 23, 24, 25 at the Cornwall Civic Complex. Friday 10 am - 9 pm, Saturday 10 am - 5 pm, Sunday 12 noon - 5 pm. Free admission.

*** THE KING GEORGE HOTEL** & The Annie Collin Foundation wishes to announce their first annual "Rock-A-Thon" Sunday Nov. 11/90 from 12:30-12:30 at the Old Fort. Proceeds to Annie Collin Foundation. For more info.: 932-4080 from 12-3 pm.

*** ST. JOHN'S PRESBYTERIAN CHURCH** will be holding their annual Christmas Bazaar, Luncheon & Tea on Nov. 7 & 8, 1990 from 10:30 am - 5 pm & 7-9 pm & on Nov. 8 from noon -5 pm. Early bird special 11:20 am. Business lunch 12:10 pm. Leisure time at 1 pm. For reservations and other info. call 932-2342. On Nov. 8, 1990 Afternoon Tea 2-4 pm. Party reservations 932-4319.

*** A SOUP AND SANDWICH LUNCHEON,** Nov. 17,1990. Finch Community Hall, 11 am - 2 pm. Bake sale, crafts. All are welcome. $3.00. Sponsored by Stormont Women's Insitutute.

*** JUMPING ROPE CAN HELP PREVENT** your heart from skipping a beat. The Jump Rope for Heart committee of the Heart and Stroke Foundation of Ontario will proudly present Mr. Gary Meek and his demo team from Vincent Massey Public School on Saturday November 10th, 1990 at 10:30 am and again at 1:00 pm at the Brookdale Mall in Cornwall.

*** NATURAL LIFESTYLE COURSES.** Vegetarian Meal Preparation and Natural Home Remedies & "Help For Your Family Stop Smoking Sessions" courses offered. Contact: c/o Director, Come & Rest Awhile Guest House, P.O. Box 166, Lancaster, Ontario K0C 1N0 or call 347-2090.

*** CHILDREN'S WISH FOUNDATION** Fund Raising Dance on Nov. 10/90 from 9 pm - 1 am. Band "The Revival", 50-60's country at Seaway Lions Hall, 123 Fortier Ave. $5.00 per person. Tickets available at Carl's Smoke Shop and the Bank of Montreal, 14th St. & Pitt or call Phil Shorey at 938-3278 or Steve Barkly at 774-3563.

***SEAWAY SENIOR CITIZENS CLUB,** 205 Amelia St. are sponsoring a day trip to the Ottawa area. Departure time 12:30 p.m. – from 205 Amelia St. Cost per person $29.50. Only one bus going. Book early. Cost includes: Vist to mall & admission to "Ya Gotta Have Heart".

***SEAWAY SENIOR CITIZENS CLUB 1201** are sponsoring a 3-day trip to Syracuse N.Y. Nov. 14-16/90. Shopping with access to a special discount club not open to public. You will stay at Holiday Inn & enjoy an all you can eat breakfast buffet each morning. Cost of trip – transportation – Discount Club – two breakfasts, Blue Cross coverage & Precancellation insurance – per person $175. twin – $160. Quad. & $250. single. Book early 932-4969 or visit 205 Amelia St.

*** THE BROWNHOUSE CIRCLE** will hold its monthly meeting on Wednesday Nov. 7 at 12:30 pm at St. Raphael's Parish Centre. Lunch will be served. Everyone welcome. Remember to bring your newspapers and recyclable drink cans for our recycling project.

*** AN INVITATION TO TRY SCOTTISH COUNTRY DANCING.** A branch class will be organizing in the area, this class will be for one evening per week from 7:30 - 10 pm. This will be starting in early November. If interested in learning Scottish dancing, please call Pat Forbes 933-3634.

*** THE SEAWAY MACHINE KNITTERS** will be holding meetings every last Tuesday of every month at 7:30 pm at the Bestview Health Care Centre, 201-11th St. E. For more info. call 932-7771.

*** CONFERENCE FOR EDUCATORS** in Eastern Ontario "New Skills for a New Century" will be held Jan. 18th & 19th at the Donald Gordon Centre, Queen's University, Kingston. For more information call SECCES, Helen McIntosh, Project Manager/Trainer, 936-1825.

*** PIERRE GIROUX, WILDLIFE ARTIST** invites you to his Art Show on Sunday Nov. 11/90 at the Holiday Inn, Cornwall from 1-5 pm. Free admission. Coffee & donuts served. Everyone welcome.

Life's Little Pleasures

TO OUR DEAR FRIENDS & CUSTOMERS

It hardly seems possible that 5 years have passed since we opened our store on the Pitt Street Mall.

To help us celebrate, we invite you to stop by, say hello and share a laugh. On Saturday, November 10th, we will be serving mulled cider and Christmas cookies.

We would like to say "Thanks" to you, our customers who have been supportive with your partonage and friendship during our first business years. We'd also like to tell you - it's been a lot of fun. We look forward to the next 5 years and beyond, and the pleasure of continuing to serve you.

And of course, we'll be having a sale! Our sale begins on Thursday November 8th and runs until Monday November 12th.

Hope to see you then.

Mary Filion

108 The Pitt Street Promenade

NO HASSLES!
NO GIMMICKS!
NO BULL!

WE'RE HERE TO SELL USED CARS

1989	GMC S15 Pickup cassette, 5 speed	31,000 km
1989	HONDA ACCORD EXI loaded, 5 spd.	20,000 km
1988	88 OLDS REGENCY BRGM 4 dr., full load	39,000 km
1988	JEEP CHEROKEE SPORT 4 dr., 6 cyl., auto	40,000 km
1988	HONDA PRELUDE S/I a/c., 5 spd.	28,000 km
1988	HONDA ACCORD LTD. 4 dr., a/c, auto	79,000 km
1988	HONDA CIVIC DX 2 dr., h/b, 5 spd.	106,000 km
1987	ACURA LEGEND 4 dr., loaded, auto	81,000 km
1986	HONDA PRELUDE S/I sunroof, 5 spd.	72,000 km
1985	NISSAN MAXIMA GL loaded, 4 dr., auto	113,000 km
1985	HONDA ACCORD LX 4 dr., auto	97,000 km
1985	NISSAN 300 ZX T-top, 5 spd.	140,000 km
1984	TOYOTA COROLLA 4 dr., 5 spd.	94,000 km
1981	MAZDA GLC 2 dr., h/b, 5 spd.	134,000 km
1973	MERCEDES 450 SEL 4 dr., loaded, auto	160,000 km

CORNWALL HONDA

1200 BROOKDALE AVE 933-7558

Computerland

691 Brookdale Ave., Cornwall, Ontario (613) 938-8528

IBM brings it all home



PS/1 T.M.

Easy setup, compact design, quality programs and exceptional value are what you get with PS/1

THE SOLUTION'S IN THE BOX

EASY TO BUY, SET UP, LEARN & USE

A COMPUTER THAT'S RIGHT AT HOME

PS/1 at a glance

STANDARD FEATURES

- **HARDWARE**
- 80286 processor, 10MHz
- 512Kb or 1Mb standard memory
- 3.5" 1.44Mb diskette drive
- 30Mb fixed disk drive (E34/F34 only)
- IBM Photo Graphic VGA display
- IBM Selectric Touch 101-key keyboard
- Built-in 2400 bps modem (Hayes AT Command Set-compatible)
- Mouse
- Head phone jack
- Built-in time-of-day clock
- Compact size - 38 cm x 30 cm x 42 cm (14.25"H x 12"W x 17"D)
- **SOFTWARE**
- IBM Disk Operating System (DOS R4.01)
- Microsoft Works 2.0 (which includes word processing, spreadsheet, database and communications systems)
- **IBM PS/1 COMPUTER SYSTEM TUTORIAL & MICROSOFT WORKS TUTORIAL**

OPTIONAL FEATURES

- 3.5" 1.44Mb diskette drive (G01 and E01 only)
- 30Mb fixed disk drive (G01 and E01 only)
- 512Kb memory expansion card (G01 and E01 only)
- Color display (G01 only)
- 5.25" 330Kb or 1.2Mb diskette drive
- Adapter card unit with three card slots (two up to 11" long, one 9.5" long)
- Audio card
- Audio card and joystick
- Online Users' Club service
- Second joystick

Computerland

691 Brookdale Ave., Unit E
Cornwall, Ont.
K6J 5C6

HOURS:
Mon. to Fri. 8:30 am-5:00 pm
Sat. from 8:30 am
beginning November 10

MARGARET E. FOX
Sales Assistant

(613) 938-8528

Fax: (613) 938-3098

STEW WALDRON
Sales Manager

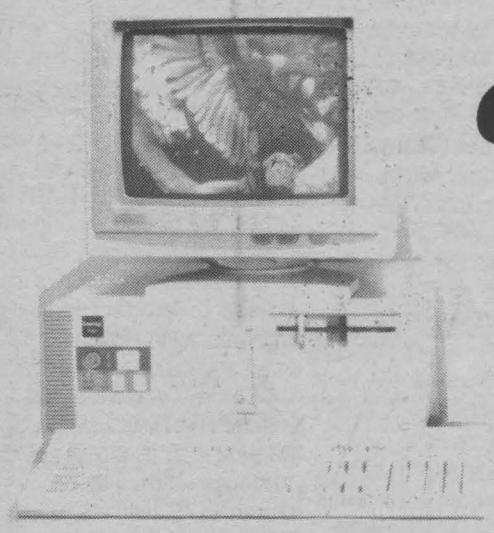

Express 2000

CHRISTMAS SPECIAL!

* IBM AT 286 Compatible
*40 Meg Hard Drive
* VGA Colour Monitor
* 8 in 1 Software / DOS 4.01
etc, etc, etc.

ONLY $1895

LESTER COMPUTER PRODUCTS
164 Pitt Street, Cornwall 938-7266

FINANCING AVAILABLE

PLC Announces Green Winners

"Composting is catching on in the Cornwall area if the comments of visitors to this year's successful Cornwall Home and Trade Show are any indication", says Pat Gregory, co-chair of the Public Liaison Committee (PLC) of the Stormont-Glengarry Waste Mangement Master Plan.

"The PLC booth at the recent show at the Civic Complex was a big hit," says Gregory, "judging by the way information on composting, changing shopping habits, recycling and environmentally friendly cleaners rapidly disappeared."

"We noticed a real change from last year when we had our booth here," says Gregory. "Last year people were hesitant about starting to compost. This year the questions were from people who are already composting and had questions about how to do it better. One woman, for example, noticed that the compost pile had a strong odour, so we told her that composting, if done properly, doesn't have an odour and we were able to give her information about it. Composting is not a hard thing to do, and it's so effective in reducing waste that people in our area seem to have really made an effort to help our environment in this practical, easy way."

The PLC also collected 950 signatures on a petition about the Ontario tire tax. The PLC has heard many complaints from area residents who are dismayed that the $5 per tire tax wasn't being used in full to find ways to recycle and safely dispose of tires, notes Gregory, so the petition was a response to those concerns.

"We intend to send the petition to Premier Rae and Environment Minister Ruth Grier asking them to use the money for research and action on the tire problem and to report regularly on their progress."

"There is a real increase in public awareness of environmental problems in general," notes Gregory, "and what is most encouraging is that the people we talked with are ready and willing to help in whatever ways they can."

The PLC raffled two environmentally friendly prizes at the show. The winner of the Soilsaver home composting unit was Elaine Valade, of St. Andrews West. Miles Wilson of 305 Brookdale Ave., Cornwall was the winner of The Canadian Green Consumer Guide, a how-to book that's topped Canadian best-seller lists for months.

For more information: Anne MacGillivray, Thursdays 10 am to 3 pm, 933-1162.

D&D CONSTRUCTION
DOES IT ALL

Specializing in concrete, masonry and repairs. Interlocking brick, parging, house and porch lifting and straightening. Complete renovations and additions. Jobs large or small. One call does it all.

Fully Insured Free Estimates
For Prompt Efficient Service Call
932-8238

MUSCLE WORLD
Crazy Pants & Pitbull Gym Sportswear
Nutritional Supplements
Heart Rate Monitors
Olympic & Standard Free Weights
Home Gym Systems
Cardio Vascular Equipment

TOP QUALITY AEROBIC WEAR
by HB Heavenly Bodies
*BikiniTops *Leotards *Thongs
*Tank Tops *Tights *Shorts



Financing NOW Available O.A.C.

Excercise Equipment by:
•Johnson • Life Fitness •
• Monark • Apex •
•Muscle Tech • Precor •
• Northern Lights •

Hours:
Mon. to Wed. 10 a.m. - 6 p.m.
Thurs. & Fri. 10 a.m. - 9 p.m.
Sat. 10 a.m. to 5 p.m.

361 Montreal Road 936-9232

LALLY-BLANCHARD
GUARANTEES
STABLE PRICE FOR
OIL HEAT

We are proud of our record of guaranteed personal service to our customers and we want to serve you even better during the 1990-91 heating season.

We guarantee to all our customers that despite world events we will not increase your price more than 2 cents per litre*.
(Current annual rate of inflation)

Now, sit back and relax, your home will be heated comfortably with oil at a reasonable cost with 24 hour service as close as your telephone.

LALLY-BLANCHARD
A Division of Universal Terminals Ltd.
HEATING—AIR CONDITIONING—24 HOUR SERVICE
232 Water Street E., Cornwall, Ontario
932-5211

*Proposed G.S.T. Excluded Period Covered From Oct. 1, 1990 to May 31, 1991

PAY IN JUNE 91

ALL GENERAL ELECTRIC MAJOR APPLIANCES

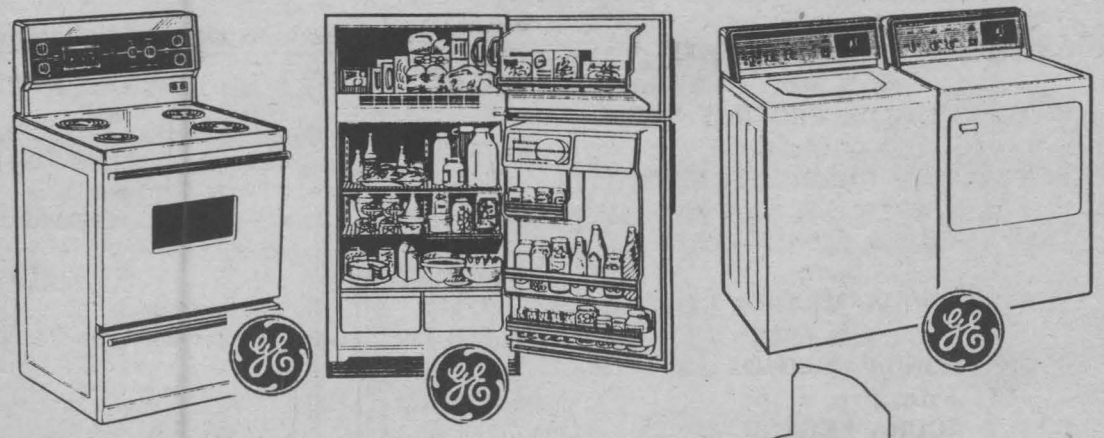

BUY NOW

BEAT THE GST 57 days left
We Remove Your Old Appliances
NO Charge For Colour
Free Delivery
Best Brand

SHOP The Competition
SHOP LEON'S THEN
COME TO SEE US
For an Honest DEAL – We Never Refuse
An Honest Deal – HONEST!
SEE COUZIN ROGER



LE MEUBLEUR
MASSE FURNITURE INC.
305 McConnell Ave., Cornwall 932-3240

619



Give Flowers to Brighten Up Someone's Life

10 % Discount on Christmas Items for November (cash orders)

BARBARA'S
Flower Boutique
213 Cumberland St.
933-5902

Rumour mill is that Cecille Branchaud is definitely going for a seat on city council next election. Good luck Cecille. We know you can do better than some on council now.

Wise person says, "It's good for building of character to begin at bottom–except when learning to swim."

If you haven't already seen one, you should watch cable 11 to see local folks learning the fine art of wine tasting. The hour long show each week is hosted by Kevin Wilson, 4 panel members and wine consultant Earl Veltheim join him.

Congratulations to Kevin Lalonde who won 1st prize for his costume in the jelly jump contest. We won't tell that his mom, Shanon, made it for him.

4 HOUR RING SIZING and CHAIN REPAIR

First in finest diamonds

fraser jewellers ltd.

13 SECOND ST. WEST 932-8714

The 166 year old independent Kingston WHIG Standard has been sold to Southam News. It is one of Canada's last independent daily newspapers. Price was around 30 million.

Lois, Sharon and Bram show was super last week at Civic Complex. All the children we saw were having a super time. Even Howard Miller and Scott Bolton seemed to be singing a few bars ... we're all kids at heart.

A note to politicians: you can fool some of the people all of the time, and all of the people some of the time, but the rest of the time we make fools of ourselves by continuing to re-elect you.

Another blow to freedom in Cornwall is about to arrive. Is police commision considering fining us for leaving our car doors open??? Soon we will only be able to drive on odd or even days, depending on your licence plate, so the cops can catch up on their ticket quota without investigating too many accidents.

Those great navy vets ... donated new bingo cards to St. Joseph's Villa.

The Telephone Pioneers of America Cornwall Club donated a special chair to Chateau Gardens last week.

Ingleside has a new Knights of Columbus Council, with grand knight James Luciani.

Can you believe it ... Fern is off to Hawaii again this year, that's 22 consecutive years.



Logan's FRAMES & PHOTOS CUSTOM FRAMING

Call: Mike 938-3629

FRAMING YOUR COLLECTABLES IS MY SPECIALTY

* Stamps * Metals * Plates
* Guns * even Violins

PROFESSIONAL PICTURE FRAMERS ASSOCIATION

By Appointment Only

Preserving Memories is my Business

Cornwall's best kept secret ... if you love to dance the Seaway Senior's Club holds a monthly dance with music from the big band era to present time. Nov. 7, 7 pm at K of C building is the big night ... come on out & "shake up your bones"!

Looking for Gwladys McHugh? ... well, we've found her. She's General Manager of the brand-spanking-new Alexandria Dealership ... now open on Main St. (across from the IGA). Drop in & say "hello".

SALES & SERVICE

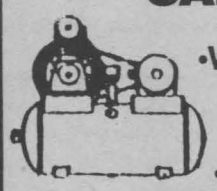

•Water Pressure Pumps
•Water Treatment
•Air Compressors
•Hydraulic Equipment
•Hoses & Fittings



Cornwall Pump/Hydraulic Centre
933-0632 700B Cumberland St., Cornwall 938-0053

SCUTTLEBUT

Sammy Saver

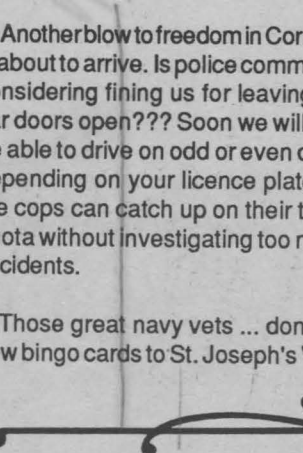

It's Just Like Living in a Hotel

See Page 19

Richard Giroux (Century 21) seen busy building a new home. Never saw a man sweat so much. We wonder if it's from all the work or the excitement of his son's upcoming art show (Sun. Nov. 11) at the Holiday Inn. Pierre Giroux is a wildlife artist and his work will be on view from 1 pm to 5 pm.

Ottawa Region looking to tax hotel/motel rooms. They figure if a $1.00 tax was levied they'd generate $1.7 milllion yearly to use to promote the region. However they must get provincial approval first.

Congrats to Paul Fitzpatrick and his department for getting Paramount Hosiery to locate in Cornwall. We need more good news like that.

Birds eye view of Burl Miller, Kathleen Hay and Ray Target in Love, Sex, and I.R.S., Glen 3-act play, gives top marks to all 3 for great performances.

Celebrating anniversaries last week were Andre and Marguerite Sabourin celebrating 30 years and Lucien and Elaine Desjardins celebrated a 50th anniversary.

Dere go the neighbourhood ... Phil Cloutier moved dere! The north end of the city will never be the same dere!

Be prepared to "Sack CF" in the next month ... and remember you read it here first.

We hear GVSS won the SD&G golf championship. Congrat's to Ryan Kilger, J. Schaepper, J. Marcil, Garry Senecal, Shelly Flaro, Brent Celone, Chantal St. Jean, Allison Buckshot and coach Don Maddison.

Happy Birthday Kelli Shaver, celebrating 3 years on the 5th from your mom, dad, and sister Christine.



Copy Shop

Photocopies as low as 5¢
Typewriter Repair
Rental of Photocopiers & Typewriters
Typing Service Available
Fax Service

Fax Service 936-2863
29A Second St. E. 936-2837

Brian Freeman is an expert on U.S. drinking establishments. Only he could pick one of the few dry counties in the whole U.S.A.

Of Canada's 50 fastest growing companies in 1989 – 25 were from Quebec. The top 7 rankers were from Quebec ... this according to Canadian Business in their assessment of Canadian companies with more than 25 million in sales.

Christmas Thoughts

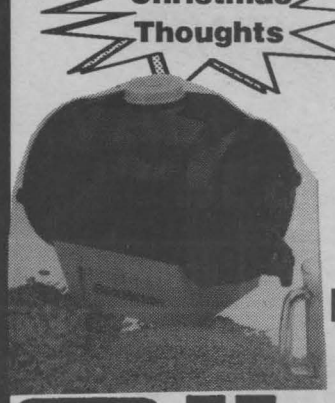

THE BEER MACHINE

1) It's Fast
2) It's Easy
3) It's Inexpensive

It's as easy as 1, 2, 3

Home hardware Pitt & 13th St. **932-3225**

Maybe we can convince Marj Brunette to give city council a shot next election. Her letters to the editor of the daily paper are real gems.

Special thanks to Grenville Killoran for saving fellow employee's life? Guess who?

Guess what prominent member of Cornwall's Chamber of Commerce was spotted shopping at Chappels in U.S. "Shop locally??" questions this reader.

Great to see so many former students show up at the G.V. Re-union. People came from all over. Saturday night's dance saw a huge crowd with many people dressed in their old high school clothes. A great time was had by all!! ... by the way G.V. lost the football game ... but was anyone really watching anyway??

Rumour has it that Hector has finally found the "golden horseshoe" ... and "milking" it for all it's worth! "Seal" it to the "Test" ... from all the gang at Lancaster's best (La Crème de la Crème).

Michel Menard, D.D.

DENTURIST

Immediate Appointments
Dental Repair
Complete, Partial and Soft Plates at "Smiling" Prices



50 Ste. Catherine, St. Polycarpe

Tel. 1-514-265-3332

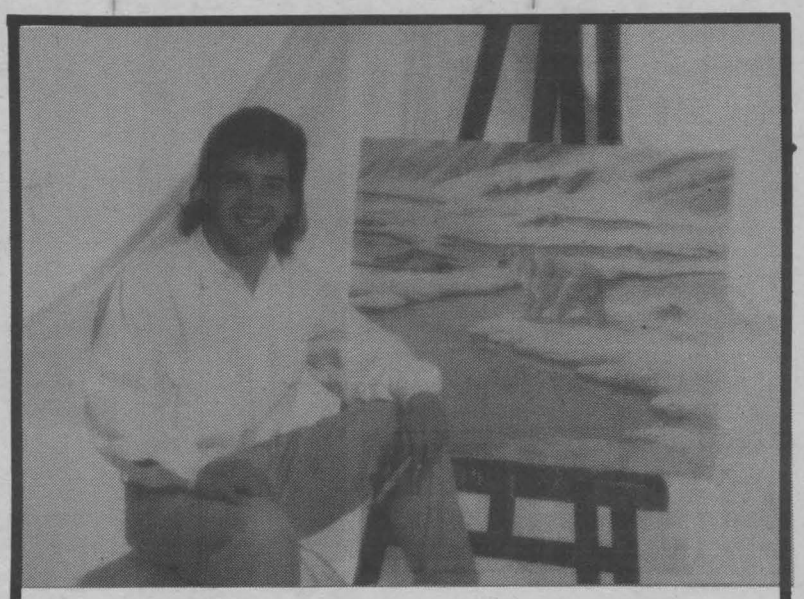

PIERRE GIROUX
Wildlife Artist
Invites You
To His Art Show

PLACE: Holiday Inn, Cornwall
DATE: Sunday November 11, 1990
TIME: 1 pm to 5 pm



Free Admission.
Coffee & Donuts Served

Prices valid from Monday November 5 to Sunday November 11, 1990 inclusive

YOUR STEINBERG and you!

Louis Jasmin
Grocery Manager

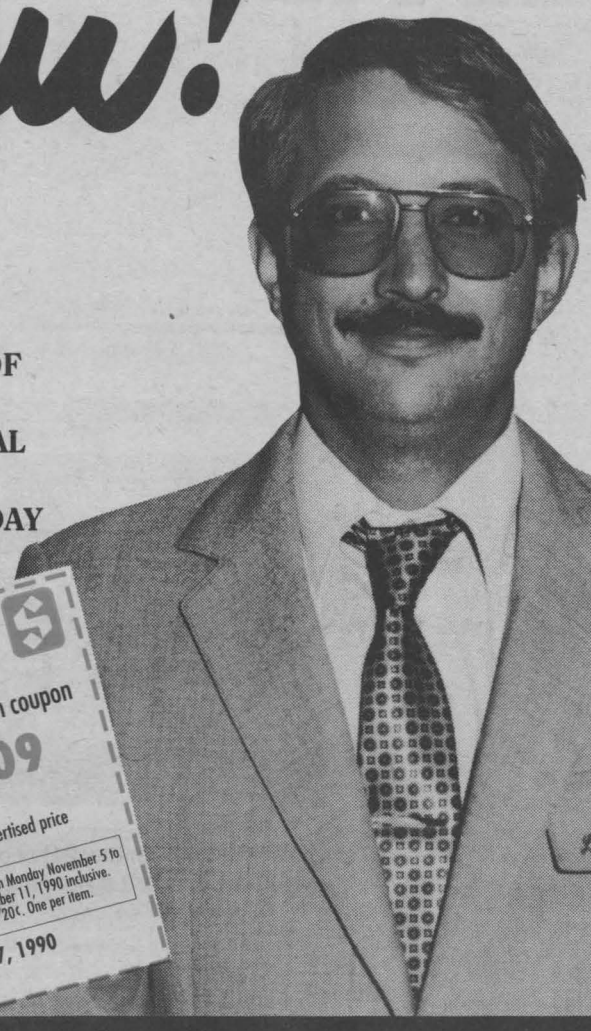

LOUIS HAS HIS OWN SPECIAL WAY OF WELCOMING CUSTOMERS.
TAKE ADVANTAGE OF LOUIS' SPECIAL ON STEINBERG EGGS FROM MONDAY NOVEMBER 5 TO WEDNESDAY NOVEMBER 7 INCLUSIVE.



SPÉCIAL
APPLES
GRANNY SMITH
PRODUCT OF U.S.A.
EXTRA FANCY
SIZE 125
49¢/lb
1.08/kg



SPÉCIAL
SMOKED HAM
BONE-IN
HALF
1.69/lb
3.73/kg



SPÉCIAL
SUPRÊME CHOICE
SMOKED HAM
1.10/100 g
4.99/kg

SAVE 30¢
79¢ with coupon
1.09 advertised price
STEINBERG
LARGE GRADE EGGS
CANADA "A"
Prices valid from Monday November 5 to Sunday November 11, 1990 inclusive. Cash value: 1/20¢. One per item.
VALID ON MONDAY, TUESDAY, WEDNESDAY NOVEMBER 5, 6 AND 7, 1990 INCLUSIVE AT CORNWALL SQUARE SUPERMARKET ONLY.

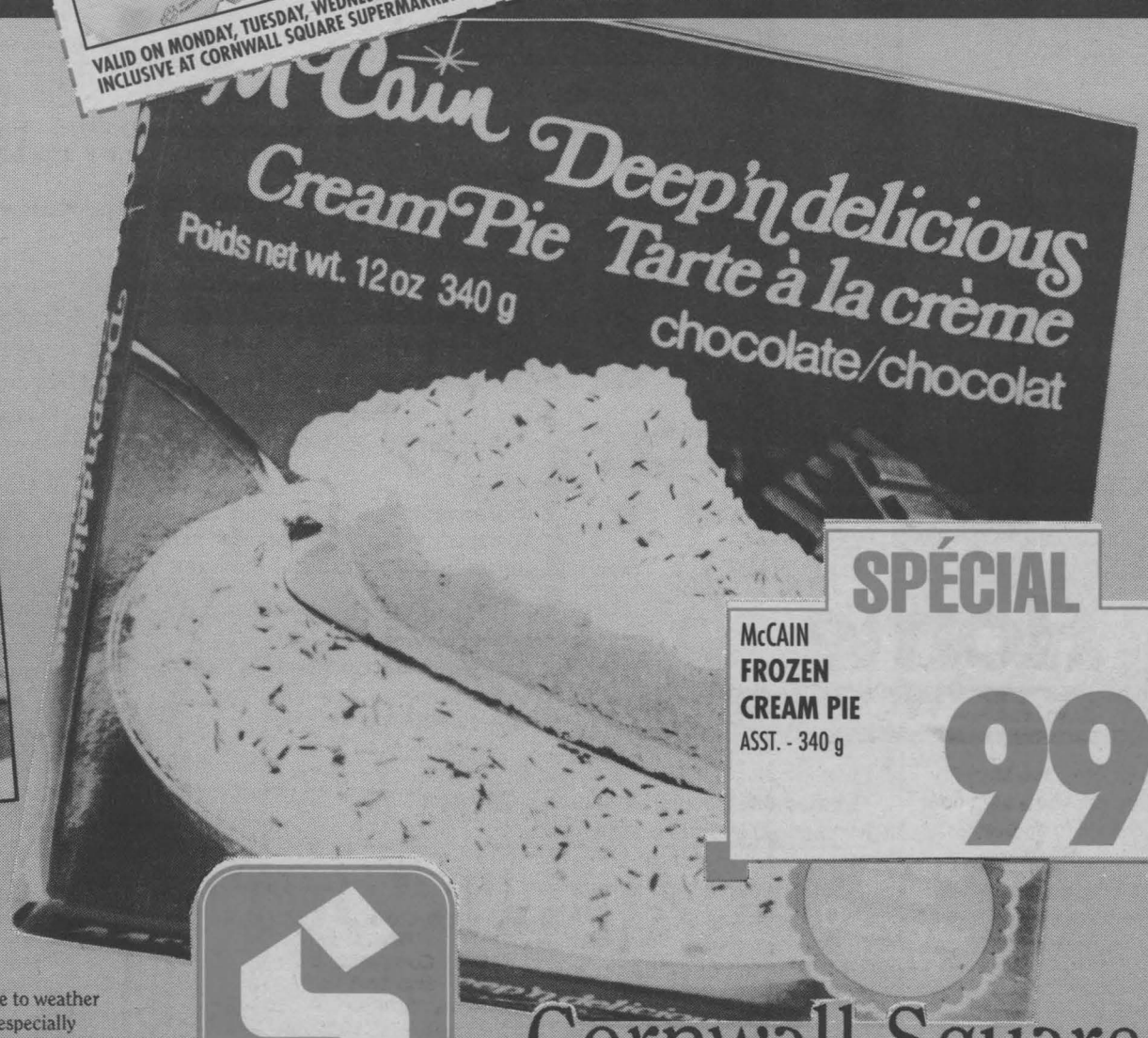

SPÉCIAL
McCAIN
FROZEN CREAM PIE
ASST. - 340 g
99¢

Quality and quantity of fruit, vegetables and fresh fish may vary due to weather conditions. We reserve the right to limit quantities. Some items, especially non-food items may not be available in all our supermarkets or offered only in a size different from that advertised. Affiliated retailers may sell at lower price. No sales to merchants. The description of the item takes precedence at all times. If this supermarket is short of an advertised item, please ask for a rain check at the information counter.

Cornwall Square

158

Always a great deal with a great deal of service
MAC'S MARINA
Complete Boat Storage & Winter Preparation
South Lancaster, Ontario
MERCURY OUTBOARDS
347-2788
Let The Legend Move You

Lights of Hope Campaign Launched

The second Annual Lights of Hope Campaign, sponsored by the Pediatric Group of the Hotel Dieu Hospital, in association with Farm Boy, was officially launched today by co-chairman Brian Sylvester and Chuck LeFleur.

The goal once again is to light a giant Christmas Tree which is on permanent display from now until Christmas at the Farm Boy parking lot.

Mr. Sylvester is quoted as saying, "All monies raised as a result of the Campaign will go directly to assist the Hotel Dieu Hospital in purchasing much needed equipment for the Pediatric Unit, and I want to take this opportunity to thank the management of Farm Boy for their assistance to make this happen once again.

The co-ordinator of the 1990 Campaign Brenda Webber-Thomson noted that the general philosophy behind the Campaign is to provide much needed funds to the Hospital "to help off-set the high cost of purchasing equipment."

She also noted that by adding necessary equipment to the Hotel Dieu Hospital Pediatric Unit "it allows the Cornwall facility to respond to emergencies and to provide day to day treatment for infants and children. This then insures that the Children's Hospital in Ottawa is available to handle the most critically ill referrals.

The Campaign runs over the next six weeks culminating in the lighting of the tree on December 16th at 7 p.m. The public is invited to attend the tree lighting ceremony, and over the next few weeks details of the planned festivities will be announced.

Individuals, companies and community organizations contributed to the Campaign last year and organizers are hoping for the same kind of response this year.

Donations may be made at either branch of the Toronto-Dominion Bank in Cornwall, at Farm Boy, or by mail to P.O. Box 94, Cornwall, K6H 5R5 will all cheques made payable to the LIGHTS OF HOPE CAMPAIGN.

WOOD STOVES
Air-tight. Controlled combustion. Long life. Boiler plate steel. Efficient & well made.
937-0976

TOTAL COLLISION LTD.
*Workmanship at its Best
*Free Estimates
(613)937-4340
305 Balmoral
Cornwall, Ontario
K6H 3G6

GTS GLORIA'S TRAVEL SERVICE
'Your #1 Cruise Headquarters'
Fully Computerized
135 Montreal Rd. 932-2224
Robbie Dykeman

RAY-CO TEAM SPORTS
Complete Line of Archery Supplies
NHL Official Souvenirs
Ex: sweatshirts, hats, pins, jackets, etc.....
Ray Cote
136 Montreal Rd. 938-4992

SUBWAY
$1 OFF ANY FOOTLONG SUB*
* With purchase of a medium soft drink
One coupon per customer per visit.
Offer expires Nov. 17/90
704 14th St. W. Seaway Village 937-3929
1007 Montreal Rd. 938-6882
Robbie Dykeman

CORNWALL RADIATOR
SALES & SERVICE
AVOID COSTLY WINTER BREAKDOWNS
WINTERIZE NOW!
COMPLETE COOLING SYSTEM
AUTOMOBILE, LIGHT TRUCKS & TRACTOR TRAILERS
Boundary Rd. & Marleau
932-3883
after hours 938-8247

Hawkesbury Chrysler
Automobiles Hawkesbury Chrysler Inc.
Plymouth Dodge
FOR ALL YOUR SALES & SERVICE
THINKING LEASE
CALL:
ROLY BRAZZEAU
at
(613)-632-0941
1030 Spence Street,
Hawkesbury, Ontario, K6A 3H9

NORTHWAY HOTEL
Adult Entertainment
BACHELOR PARTIES WELCOME
Please Call Ahead
933-3041
713 Pitt St.

pizza pizza
FOOT LONG SUBS $3.50 each
8 to Choose From
30 min. or FREE
933•11•11

The News
FOR FAST RESULTS
ADVERTISE IN OUR CLASSIFIED SECTION.
CALL
933-0014

JEAN COUTU
Discount Pharmacy
OPEN EVERY SUNDAY
10am - 8 pm
We Fill Prescriptions Daily
Corner of Pitt & Ninth, Cornwall
938-7339

Warm Up with 0% Financing*
Superior Propane Inc.
RR #2 South Branch Rd.
*O.A.C. 933-0224

IS YOUR AUTO INSURANCE AS GOOD AS YOUR DRIVING?
If you're a careful driver, you deserve SAFECO insurance. SAFECO responds to claims promptly and guarantees the repair work. Certain conditions apply. Call us about high-quality auto insurance from SAFECO.
ROGER RIVIER
INSURANCE BROKERS INC.
320 Second St. E.
Cornwall
932-6180
SAFECO
SAFECO Insurance Companies, Mississauga, Ont.

GO ROYALS GO GO ROYALS GO GO ROYALS GO

ROYALS

MEET THE CORNWALL ROYALS

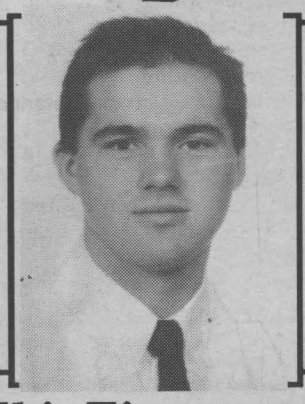

Robbie Dykeman

Robbie Dykeman is one of the reasons the Royals feel very confident they have solid depth in goal this season and for a few more to come. The 17-year old puck stopper was the Royals fifth round midget draft pick from the Mississauga Reps. He plays a calm, cool and collected standup style and is also a very capable puckhandler. Perhaps lending more credence to theory that most goalies are a little different from the rest of us, Robbie has a 5 1/2 foot pet python named Moses.

This Time In History

1983

The Royals acquired defenseman Joe Reekie from North Bay. Although he saw limited action in 1983-84 Joe would return the following season to anchor the Cornwall defense as a 19-year-old, scoring 19 goals and adding 63 assists while collecting 134 penalty minutes. Drafted earlier by Hartford but not signed Joe would be picked in the 6th round of the 1985 NHL draft by Buffalo, making him the only player in history drafted twice.



COACH'S CORNER

by **Marc Crawford**

Constables Frank Radeschi of the RCMP and Tom Racine of the Cornwall City Police Force presented the annual "Drug Awareness Seminar" to Royals players, billets and staff this past week.

I'm not naive enough to suggest that some OHL players have not, in the past, experimented with illegal drugs so this candidly informative seminar served to reinforce the opinion shared by everyone associated with the league that there is no room for drugs in hockey and offenders will be dealt with harshly.

Having said that I'm confident we have a well-informed and good group of players this season who are well aware of the dangers of drug use; players who will "JUST SAY NO".

"DUKING IT OUT"

HAMILTON vs ROYALS

Thursday Nov. 8th, 7:30 p.m. at the Civic Complex

HOW TO WIN A TICKET: Go through all the ads on this feature and find the 3 ads that have the name of the featured Royal on them. Send in the ads to: Royals Tickets c/o Seaway Shopping News, 8-6th St. East, Cornwall K6H 2N4

WIN 2 TICKETS TO A HOME GAME THIS SEASON

Gerald Menard Renovations and Painting
933-7028
GIVE US YOUR IDEAS and we will draw up blue prints.
Licensed & Insured
FREE ESTIMATES
933-7028
Canadian Restoration Services

Lakeside Inn
Try our Famous Pizza made to your order
FREE DELIVERY in Ingleside
Banquet Hall Available For All Occassions
Call 537-2158
Hwy. 2 & Farran Dr.
Ingleside, Ontario
Robbie Dykeman

NEW
Ziebart Introduces The Most Advanced Used Car Rust Protection System Available.
Ziebart uses a unique new Penetrant which actually penetrates seams and crevices, "creeping" into hidden areas where rust starts. This exclusive high-tech Penetrant is applied with directional spray tools to ensure protection where it is needed most.
513 First St. E., Cornwall
938-3306
Ziebart CAR IMPROVEMENT SPECIALISTS

Seaway BARGAIN MART

Thursday 5 pm
933-0015

CLASSIFIED ADVERTISING RATES
PHONE 933-0014
CLASSIFIED ADVERTISING
CASH RATES
DEADLINE — Thursday 5 pm before publication. The advertiser agrees that the publisher shall not be liable for damages arising out of errors in advertisements beyond the amount paid for the space actually occupied by that portion of the advertisement in which the error occurred, whether such error is due to the negligence of its servants or otherwise, and there shall be no liability for non-insertion of advertisement behond the amount paid for such advertisement.

To Place Your Ad: Write your ad of 25 words or less and enclose $15.00 plus your name, phone and proper mailing adddress (postal code) (this is only for our records). This will be for 2 insertions. Mail to Companions' Corner, Seaway Shopping News Ltd., 8-6th St. E., COrnwall K6H 2N4.

For Readers: To respond to an ad, send your letter to the appropriate C.C. number, c/o Seaway Shopping News Ltd., 8-6th St. E., Cornwall, Ont. K6H 2N4.

ATTRACTIVE MALE, mid forties, caring, fun loving, financially secure & stable. Loves cooking & dining out. Seeking lady for friendship & possible relationship. Please respond to C.C. #1020.

ACTIVE, PHYSICALLY FIT , attractive 29 yr. old male seeking a caring easy going down to earth, affectionate lady for friendship & possible long term relationship. Please reply to C.C. #1021.

"ATTENTION SINGLES" Carefully selected introductions to unattached people looking for a long-term relationship. Confidential. Free information package. Datescan. 936-8999 (10 am - 8 pm)
11/19

WIDOW LONELY IN MID 50's, secure. Likes dining, dancing & loves country music, travelling. Would like to meet a gentleman 50-60. Must have a car. Single or divorced. Photo & phone number to CC 1015.

GOOD LOOKING 5'8" LADY (31) with old fashioned values, easy going, fun loving, enjoys sports, outdoors & travelling. Seeking unattached, honest, hard working man for friendship or long term. C 1014.

"HERO WANTED" enthusiastic blue eyed blond seeking hero, he's (35-45) educated, financially secure, high on life, children, animals, romance...let's prove "love is better the second time around", letter & phone #. Reply to C.C. #1012.

AVERAGE 21 YR. OLD MALE, looking for long term relationship. Quiet on the most part, with lots of feelings to share. Please respond with picture. to C.C. 1011.

SINGLE MOTHER, (30) caring, honest, easy going. Would like to meet a "special man" (25-40) to share life. Take a chance. Nothing to lose everything to gain.
CC.1010

GAY MALE looking for young gay male (18 - 30) for room-mate. Free room & board. Tel. number please.
C.C. 1019

FRIENDLY GUY, good looking sense of humour, caring sincere, many interests, seeks nice lady, 30's or 40's, single or married, for possible long-term friendship, discreet intimate relationship.
C.C. 1018

GENTLEMAN 32, single 5'7", sincere & caring, who lives in the country and who likes the outdoors, movies, music etc. Seeks lady for friendship & casual outings.
C.C. 1017

FEMALE, honest, hard worker who enjoys movies, walks, motorcycle riding & music. Looking for that "special" man (24-28) with similar interests. Photo appreciated. CC 1016.

WELL READ SINGLE, working slim, attractive lady 45, honest, caring, enjoys dining, dancing, quiet evenings, good conversation. Sense of humour, enjoys life. Seeking unattached gentleman with similar interests. Photo & phone please. Reply to C.C. #1022.

1-NOVENAS

THANK YOU TO THE SACRED HEART OF JESUS, Saint Jude & the Holy Spirit, for prayers answered. A.M.D.

THANKS TO ST. JUDE, St. Joseph, Virgin Mary, St.Joseph, Holy Spirit, our Lady of Green Scaphlers for favours received. G.C.

2-APARTMENTS FOR RENT

APT. FOR RENT. Available Dec. 1. Clean, newly painted, 2 bedroom, parlour, large kitchen, washer-dryer hookups. New 4 pc. bath, parking. Call 933-0019.
11/05/02p

ONE BDRM. UPSTAIRS APT., fridge, stove. Parking. Avail. Dec. 1/90. $350. pay utilities. Also bedsitting room, completely furnished. Avail. Dec. $335./mos., utilities paid. 937-0543.
11/5/02p

2-BDRM. APT., east end. Avail. Dec. 1st/90. $375 + util. 937-0437.

FOR RENT: Large one bedroom apt. 236 Marlborough St. N. Across from General Hospital. $323 monthly plus utilities. Available Nov. 1/90. 936-1435 or 514-665-2901.
11/12/02 p

5-ARTICLES FOR SALE

$1 DAZE. Dollar bargin store. Many household items, birthday & party novelties, Xmas decorations & stocking stuffers. 256- Pitt St. Mall, Cornwall 936-2598.
9/24x/05/oa

KING-SIZE SERTA PERFECT SLEEPER adventure sleep set, purchased 1989 – in excellent condition. Asking $600. Does not include frame. Call 932-6374.

MCKEE SNOWBLOWER 7 ft. w/ auger & rotater. 3/rolls snow-fence, 1/roll page wire. Call 933-3581.
11/05/05/p

WOODS 9 CU. FT. FREEZER, $300. Oak filing cabinet, lined drapes (12'x92" & 6"x92"). Sewing machine cabinet, child's rocking chair, light fixtures. 537-2189.
11/5/05

Published weekly and distributed by Seaway Shopping News Ltd., 8-6th Street East, Cornwall, Ontario, K6H 2N4. The Publisher will not be responsible for any errors in any advertisement after one insertion.

Advertising is accepted on the condition that in the event of a typographical error, that portion of the advertising space occupied by the erroneous item together with reasonable allowance for signature will not be charged for but the balance of the advertisement will be paid for at the applicable rate.

In the event of a typographical error advertising goods or services at the wrong prices, goods or services need not be sold. Advertising is merely an offer to sell. The offer may be withdrawn at any time.

There shall be no liability for non-insertion of an advertisement beyond the amount paid for such advertisement.

The Publisher reserves the right to edit, revise, classify or reject an advertisement.

The views of contributing writers are not necessarily the viewpoints of this newspaper or its publishers.

Letters to the editor are welcomed. They may be reprinted with changes in spelling or grammatical construction. All letters must be complete with signature, address and phone number. If not , they will not be printed.

seaway news
Serving Cornwall and Area Weekly

Chateau Cornwall

"It's Just Like Living In A Hotel"

Discover the Chateau Cornwall style of life. You have planned for many years for this moment. You want to enjoy the freedom of retirement living and have the time for the more important things life has to offer. Every detail of every-day life has been meticulously planned for exclusive adult living.

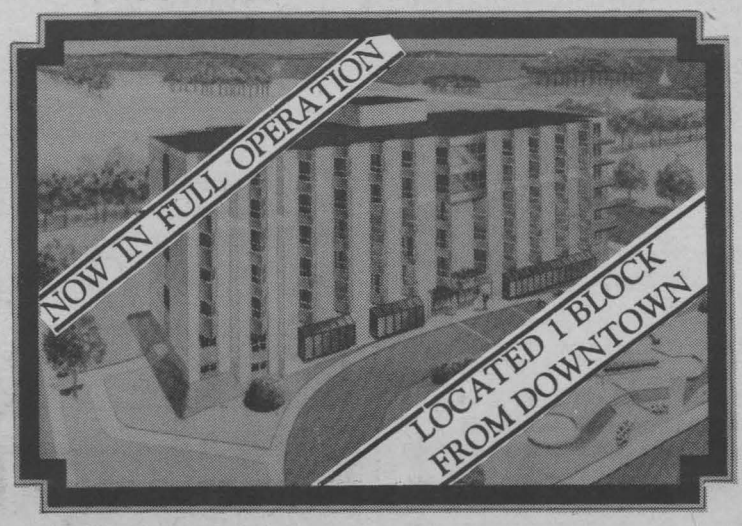

YOUR RENT INCLUDES:
- linen, towels, maid service daily
- jacuzzi
- lounge with washer/dryer on each floor
- cardroom with piano and big screen TV
- library • banking
- hair salon & barber shop
- non-denominational chapel
- shuttlebus service
- 80 studio suites
- 10 large studio suites
- 15 one bedroom suites
- 24 hour security
- 24 hour emergency assistance
- doctor's office
- 3 meals daily • hobby shops
- large landscaped courtyard

PLUS MORE

From 1 Bedroom Apartments to Deluxe Suites Available for Sharing

For Your No Obligation Personalized Tour Call:
(613) 937-4700

CALL
D.A. MacMillan, Broker, MacMillan & Howes 933-6524
Terry Landon, Broker, Remax, Cornwall Realty Inc. 938-8100
Orval Brownell, Broker, Century 21 Alguire & Brownell 933-5154

CORNER OF AMELIA & FIRST STREET

YOU'RE A WINNER

Check this week's photo. If you are in one of these photos, clip out this ad and bring it to the Pizza Dept. at Loeb IGA at 1400 Vincent Massey Drive. You will receive a thick or regular crust, 14" Deluxe Loeb Pizza compliments of Loeb IGA and Seaway Shopping News
Open Mon.-Sat.
8 am - 10 pm

YOU WERE SPOTTED SHOPPING AT...

LOEB IGA



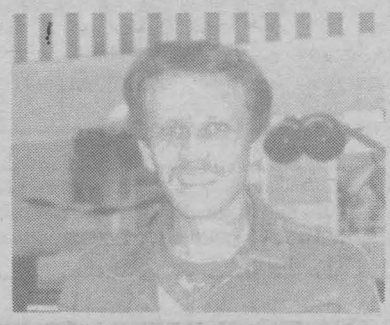

WIN A LARGE 14" DELUXE PIZZA
Winners each Week
WATCH
For Your Photo

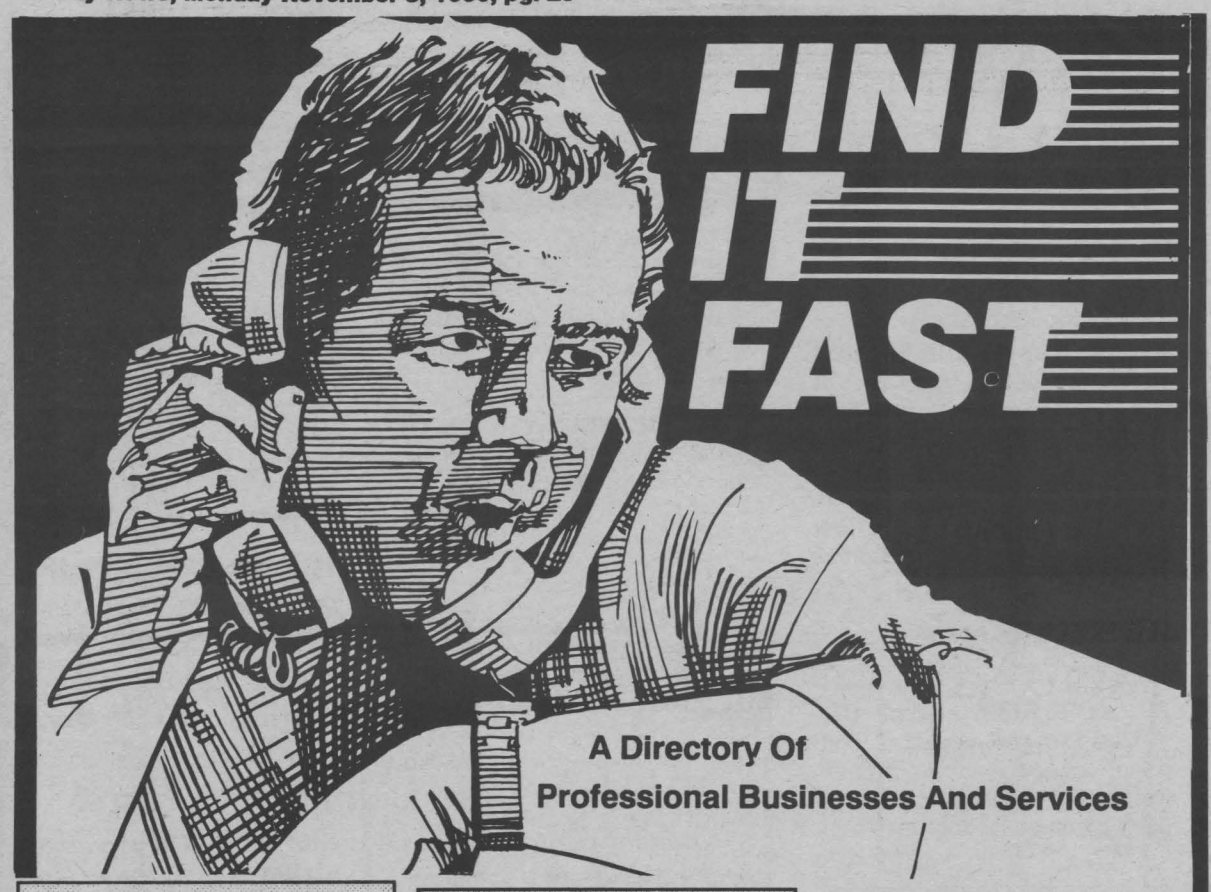

ACCTG./TAX RETURNS

CORNWALL ACCOUNTING
1217 Pitt St.
Accounting & Tax Returns
Computer Training
Hours: Mon.-Fri.
9 am - 5 pm
Call
RAYMOND DEACUR
936-2130

APPLIANCE REPAIRS

REPAIRS TO ALL SMALL HOUSEHOLD electric appliances, razors. Parts & repairs. **M & M Small Appliance Repairs**, 137 Pitt St. **932-3662 or 931-1055.**

AUTOMOTIVE

!!! BEAT HIGH GAS PRICES !!!

Softron Magnetic Fuel Conditioner Is Guaranteed to Give You:

- increased mileage
- engine performance
- reduces carbon build-up & harmful emissions
- cleaner spark plugs
- improved injector performance

90 DAY 100% MONEY-BACK GUARANTEE
and 10 year product warranty
(613) 525-5520

HOME RENOVATIONS

GERALD MENARD
Renovations & Painting
Interior/exterior painting.
Construction of bathrooms, rec rooms, kitchens, garages, additions and much, much more.
Give us your ideas & we will draw your blue prints.
Licensed & insured.
Free Estimates
Call 933-7028.
sd/dec 24

BACKHOE SERVICES

- post hole & sona tube drilling
- stump removal
- sewer & water line repairs & septic tanks
- road bores.

Free Estimates 936-1458.

BRICK LAYER

JPB Enterprises Reg'd
Brick layer, masonry, stone block, chimneys, parging & fireplaces.
Call 936-0713.

CATERING

ARCTIC CATERING
We do creative custom catering.
For all your occasions, big or small.
Give us a call for more information.
938-3408

CHIMNEY SERVICE

After 6 chimney service
we will build – repair – reline replace flashing-pest screens.
Clean – inspect your – chimney/fireplace.
10% discount
938-3955

GIFT BASKET

SPECIALLY DESIGNED FOR EACH OCCASION. Never the same. Prices for every budget. Order Now.
BUG-A-BOOS 932-9577

SAWMILL

Lascelle Sawmill Monkland
Stovewood • Slabwood • Lumber
Orders sawed
to your requirements.
We deliver. After 5 p.m.
346-5907

SNOW REMOVAL

DALE'S LAWN CARE.
Residential & Commercial &
Industrial Snow Removal
Now accepting clients.
Free Estimates.
Call 932-1871.

HARDWOOD FLOORING

TRADITIONAL FLOORING
Hardwood flooring. Strip or parquet. Factory finished or unfinished. Sanding and installation. We will install or supply.
Come in & visit our showrooms at 1128 Pitt St. **936-2205**
sd/nov26

NURSERY SCHOOL

CHILD'S PLACE is now taking registration for our 1/2 day classes. Your 2 1/12 to 5 yr. old can enjoy half day classes which include arts and crafts, music and storytime and free play. Qualified teachers. licensed. Reasonable rates. Bilingual program for French speaking children. 933-1910
sd/sept. 17

PRE-SCHOOL

FREE TO BECOME PRE-SCHOOL
TODDLER CENTRE is now taking registration in both of their full day, full week programs.
Qualified, bilingual teachers, licensed.
Our programs offer a variety of activities while meeting all of the child's needs - physical, social, intellectual, emotional.
Come In And See Us.
We're the better alternative in child care service.
call 938-1776
sd/dec 3

• BONUS COUPON • BONUS COUPON •

6 WEEKS FREE*

As low as $3.75 a wk. 20 words.*

*Purchase minimum 6 weeks on our Find it Fast directory and this coupon will give you 6 more weeks. The 6 weeks will be added to the end of your contract. This offer only applies when propaying account.
Offer valid only with presentation of coupon.

DON'T GET CONFUSED. WE REACH 30,638 HOMES WEEKLY

BRING IN YOUR OLD TV and receive up to $250. on a new Zenith or Toshiba color TV. Bill Mitchell TV, 1410 Pitt St. 933-3133.
10/1X05oa

FOR SALE ... dry mixed hardwood. Phone 933-0515.
11/10/05/p

AFTER HOUR APPLIANCE REMOVAL we will pick-up at no charge to you unwanted appliances and color TVs for parts. Please call 938-1355 for info.
12/17/05/p

AUTO. WASHER & DRYER, $325.00, 20" Zenith TV, $100.00, 20" Sylvania TV, $125.00, RCA VHS VCR, $150.00, Hitachi stereo sys., $300.00 and bar fridge, $125.00. Call 933-3770.
11/05/05/p

FREE PICK UP of old & unwanted washers & dryers. 932-7400.
10/5/5

UPHOLSTERY

EASTERN UPHOLSTERY
Hwy. 2 - Long Sault.
All types of upholstery & repairs.
10% off all materials from now 'til Christmas.
SPECIALS on repairs to all canvas goods (tents, trailers, tarps, etc.)
No long waiting periods.
534-2509
sd/feb 4

DISTILLERS

We have water distillers for apartments, homes, restaurants, labs, etc.
For free in home demonstrations & water tested.
Call 931-1432, 938-8571

PRESSURE CLEANING

CANADIAN RESTORATION SERVICES.
"SPECIAL"
BOATS - HOUSE TRAILERS
We clean: masonry, aluminum, wood houses, decks. Graffiti & paint removal. Clean & seal interlocking brick, floor coatings, ceiling tiles. De-greasing. Fully insured.
Free estimates.
933-7028.

TRUCKING/ EXCAVATING

W. GENEAU TRUCKING LTD.
Septic Tank Dumping
Backhoe Bulldozer
Grader Service
Evenings **931-2048**
Days **931-2038**
SDDEC31

WALLPAPER/ PAINTING

WOMEN DO IT NEATER.
Wallpaper, painting & decorating ideas. Call Lesley & Toni.
FREE ESTIMATES
. 937-0955.
SD/Nov 5

MATTRESS CENTRE. Special 39" box & mattress, $169 per set. 54" box & mattress, $189 per set. Our top quality 54" box & mattress, reg. $999 for $599. Our top quality Queen box & mattress, reg, $1,099 for $659. Visa and mastercard. Bergeron Furniture, 1005 First St.E., 932-2214.
7/16x/5oa

LANOUE'S USED FURNITURE. Visit us at our new location, 3469 St. Andrews Rd. We buy and sell. Call 938-9794.
4/9/5p

TROPHIES FOR SALE. Village Hobby & Trophy Shop, 105 Montreal Rd. 10 am - 8 pm Tuesday to Friday & 9-5 on Saturday. 936-0176.
10/22x/5oa

SLIPPERS FOR SALE .... ladies ... $3.25. Men ... $3.50 & children. Many other items on order. Apply 836 York St. (upstairs) front door or call after 6 pm 932-9438.
8/20/5p

FREE PICK-UP OF fridges, stoves, washers, dryers, TVs, freezers, etc. 932-1049.
12/17/05/p

DAY CARE PROVIDER NEEDED

Do you like children? Would you enjoy providing stimulating play activities, nutritious meals and snacks in a warm home atmosphere? Are you interested in earning a good income with fringe benefits while remaining at home?

If you do, perhaps becoming a provider for the Stormont, Dundas and Glengarry Private Home Day Care Agency is for you.

We are presently seeking providers in the following area: **village of Ingleside.**

For more information
please call
933-1578

MRS. G'S DOLLHOUSE SHOPPE. Complete line of dollhouse furniture, lighting accessories, miniatures, handcrafted dolls, etc. Visa/ Mastercard. 407 Water St. East 932-1765.
11/5x/05oa

ANTIQUE DINING SUITE, floor model humidifier, leatherette (pull-out) couch & chair, car tape-deck, misc. items. After 6 p.m. 537-8100.
11/5/05p

COMPUTER DESK, typewriter, aquarium, hamster cage, portable stereo, gold barcelet, tape decks. Best offer. Ask for Joanne. 932-9629.
11/5/05p

WOOD STOVES. Air tight. Controlled combustion,. Long life. Boiler plate steel. Efficient & well made. 937-0976.
11/29/05p

YORK SILVER STREAK x5000 rowing machine, pd $150. Selling for $90. Also cross country skis. Child size 13, Adults size 6 & 2/prs. size 11. Call 931-2350.
11/12/05p

SEEKING TO BUY A USED REFRIGERATOR in white or almond. In good condition. Will pick up. Call between 6-8 p.m. 525-5094.
11/5/6/d

Color Your World

Le marché de la rénovation intérieure étant l'un des plus stables et des plus lucratifs de notre économie actuelle, voici une opportunité d'investissement que vous ne pouvez laisser passer!

Opportunité de Franchise

Color Your World est la chaîne de magasins de vente au détail la plus importante et la plus dynamique dans le domaine de la peinture et du papeir peint au Canada. Nous comptons plus de 250 magasins au Canada. Des franchises, situées dans des emplacements de choix, sont à votre disposition dés maintenant: Cornwall, Orleans, Hull, Gatineau, et Montreal
Nous vous offrons aussi l'opportunité de devenir Marchand Autorisé à Aylmer et Buckingham au Quebec, ainsi qu'à Barhaven et Hawkesbury en Ontario.
Pour devenir propriétaire Color Your World, aucune expérience n'est requise, cependant une mise de fonds de $25,000 à $100,000 est necessaire, ainsi qu'un ferme désir de réussir.
Color Your World se chargera du reste ...
Communiquez avec nous des aujourd'hui!
Le Directeur des Franchises
La societé Color Your World
5805 Blvd. Decairie, Montreal, PQ H3W 3C9
Téléphone (514) 737-2600, Télécopieur (514) 344-4821

5-ARTICLES FOR SALE

EXOTIC LINGERIE (sleepwear) ... arrange a home party & Hostess gets free lingerie. Latest/beautiful styles. Factory prices. Call Doreen 932-5413.
11/12/5p

PRINTING: cheap & fast!! Flyers, letterheads, pamphlets, books). Call 932-2135.
10/22x/49oa

GARDNER DENVER COMPRESSOR, 5 HP./575 Volt totally operational, asking $1,200. Kubota 8 HP. trac-drive snow blower, asking $1,000. Kwick-way rotor lathe complete, $1,000. Call 938-0451 – 451 Motor Sales.
10/29/05/oa

A-1 CONDITION USED APPLIANCES FOR SALE – fridges, stoves, washers, dryers, freezers and color TVs, $100.00 and up. Delivery available. Call 938-1355.
12/17/05/p

SALLE STE-THERESE HALL

BANQUET HALL RENTAL FOR WEDDINGS, RECEPTIONS, STAGS, SOCIAL GATHERINGS

Complete Meals Or Buffets.
Capacity 263 Seating
Newly Renovated, Vast Parking
Reserve Early

13th & Lisieux
933-2732 or 933-0664

Q.S. SOFA-SLEEPER. Ex. condition. $950 new asking $350. Q. S. waterbed w/ bookcase headboard, matt & heater, $200. Ask Wayne after 6 p.m. 936-2125 or 933-3864 (8 a.m. - 5 p.m.)
11/12/05 p

KENMORE WASHER 6-program automatic, heavy duty, white. Ex. shape. After 4 p.m. 933-9183.
11/122/05p

CARVER STEREO AMPLIFIER 250 w/channel, $475. Baby stroller $25. 932-9642.
11/05/05p

MINK COAT W/ FOX COLLAR, size 9-10 petit. Excellent condition. Best offer. Call 933-0526. After 5 p.m.
11/5/05d

SEWING MACHINE, garage door opener, converter, electric heater, humidifier, yellow toilet & sink, vertical blind (82"W x 58" L), boat trailer, cedar door, rotor for TV antenna, trikes, swing, car seat, crib carriage. Call after 5 p.m. 534-8298.
11/1205 p

JENNY LIND CRIB and armoire, 6 years old in excellent condition. $200. Call 936-2198.
cp

IBM AT-286 Compatible Computer for Home or Business. 40MB Hard Drive. Two floppies. 31 Dot Pitch EGA Colour Monitor. Printer, Comm and Games Ports. Mouse and Printer. Asking $2300. Phone 932-6193.
11/12/05p

10K, 14K, 18K. Buy at Factory Prices! Diamond/engagement rings. Fine gold jewellery parties (home or office). Repairs, restyling, engraving, appaisals. Call Doreen 932-5413.
11/12/5p

1969 FLYT TRAILER, sleeps 4. 537-2846.
10/22x/65sn

KITCHEN SET 5 pc., chrome & arborite. Also glass top coffee table. Call before 9 pm, 932-8254.
11/5/5p

MOVING BOXES and moving supplies for sale. St. John's Transfer, 150 Edward St., Cornwall 933-1492.
9/30x/5oa

L.F. AUTO SALES
933-1315

2/89's CHEV. Celebrity, 4-dr.
2/88's FORD Tempo, 4-dr.
86 PONTIAC Bonneville, 4-dr.
86 PONTIAC Wagon.
85 CHEV. Celebrity.

MORE & MORE CARS
3064 Pitt St. N.

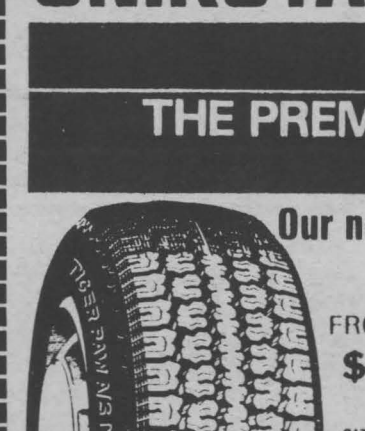

MUST SELL: YAMAHA DX7S SYNTHESIZER, $1,000. Roland TR707 drum machine, $300. Phone Paul 933-1472 after 6 pm.
11/5/5p

INSULATED CHIMNEY, stainless steel (will fit bungalow) 8" flue. Asking $450. Call 933-8307.
11/5/5P

PLAY PEN for sale. $60. Call 932-6947.

ATTENTION
Thinking of buying T.V., V.H.S., stereo but no ride?
CALL US
Also $50.00 for your T.V. regardless of condition
BILL MITCHELL T.V.
1410 Pitt St. 933-3133

OVER STOCKED MUST LIQUIDATE 1/2 of the inventory. Dressers, washstands, side boards, chairs, etc. 352 Montreal Rd. Open 7 days a week. Call 936-0722.
11/26/05/oa

HUNTERS..... Extend your deer season to Dec. 15/ with this new black bear compound bow outfit 55 lb's arrows, sights, sabre tips, arrow holder, etc. Value $395 for $250 cash. Call 933-7270.
11/05/5/p

MINK COAT (size 10/petite). Excellent condition. Best offer. Please call for more information 347-3902.
11/5/5p

TEMPO SHELTER 20' long. Custom made for raised roof van, new cover, never used. Negotiable. 525-4974.
10/29/9p

NEW T-SHIRTS. $2.50, printed $4.00. Used bathtubs (old & modern), stove elements, axe handles, hub caps, motors. Antiques & collectables. Doors & aluminum windows, wood windows, wagon wheels, milk cans, old iron beds, space heaters, water barrels, windmills, etc. at Country Flea Market, 5 miles east of Monkland on Hwy. 43. Open every day.
11/5/5vc

CARBURETOR ENHANCER: can double mileage, retains full power, fits all carburetors. Free details. Carb-Tech, Dept. 132, Box 40, Cranbrook, B.C. V1C 4H6

SPECIAL ON BOOKS, COMICS & BALL CARDS! Martelle Book & Video, 524 Augustus St. Open 10 am to 8 pm, daily, 7 days a week.
11/05/05p

CORRECTION NOTICE

It was incorrectly stated in our paper of Oct. 29/90 that Leons was open Sundays. We wish to apologize for any inconvenience caused to Leon's customers. Leons is CLOSED SUNDAYS.

6 PC. DINING ROOM SET, $400. Entertainment centre, like new, $250. Long suede coat w/fur collar, size 6, hardly worn, $125. call 938-9740.
10/29/5p

3 TRAILERS FOR SALE... 2-5'x8', 1-6'x16' low box. 10 cords of mixed wood. Call 932-1876.
10/29/5p

UNIROYAL

BEAT THE CHANGING SEASONS WITH OUR
FALL SPECTACULAR SALE

THE PREMIUM ALL SEASONS RADIAL
TIGER PAW® A/S

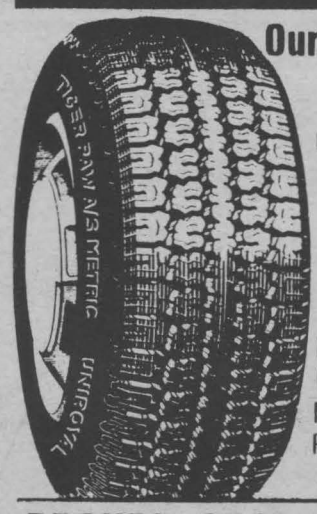

Our new all-season performer at an economy price.
Two steel belted radial – ply construction.

FROM **$52.41** SIZE P155/80R13
ALL WHITE STRIPE
PRICE INCLUDES: VALVE, INSTALLATION, BALANCE, ROAD HAZARD WARRANTY.

SIZE	REG. PRICE	SALE PRICE
P165/80R13	93.15	60.27
P175/80R13	100.60	65.09
P185/80R13	104.50	67.62
P185/75R14	108.15	69.98
P195/75R14	111.95	72.45
P205/75R14	117.90	76.29
P215/75R15	125.10	80.95
P225/75R15	130.45	84.41
P235/75R15	143.70	92.99

BRAKES, SHOCKS, WHEEL ALIGNMENT & TIRE SPECIALISTS



* Most cars
Shop Canadian

CORNWALL TIRE SERVICE LTD.
HOURS: Monday thru Friday 8 a.m. till 5 p.m.
Saturday 8 a.m. till noon
933-0363
UNIROYAL **428–11th St. W., Cornwall** **933-1515**
We'll get you there.
*Registered Trade Mark of Uniroyal Inc. Uniroyal Ltd. registered user.
VISA MasterCard

Help-U-Sell®

Help-U-Sell Cornwall Real Estate Ltd. (Broker)

1710 VINCENT MASSEY DRIVE Cornwall, Ont. (East Side of Porto Bello Building) (613) 936-1444

INVESTMENTS/COMMERCIAL

FOR LEASE modern office or commercial turn key (C-0001)	
Duplex, 2-2 bdrm. units, tenants pay own utilities. MLS	$ 61,900
Brick duplex, 2-2 bdrm. units, tenants pay own utiliities.	$ 64,500
Established business in Alexandria. Reduced. MLS	$ 66,000
2 duplexes on 1 lot, tenants pay utilities	$104,900
Triplex, 2-2, 1-1 bdrm. + office space + 2 bay garage.	$159,000
46 2nd St. W. Excellent downtown business office.	
1 triplex, 1-2 storey home, beautiful view	$220,000
Franchise food outlet, Cornwall Square, great income potential	
Executive farm halfway between Ottawa & Montreal	

RESIDENTIAL

No money down. Assum. mtge., 4 bdrm., 2 storey, quiet village	$ 29,500
3 bdrm. mobile in excellent condition in 3 acres	$ 45,900
Cheaper than rent, brick-alum. bung. Large lot. MLS	$ 49,900
Stone finished bungalow, completely renovated	$ 55,000
Glen Robertson, 2 storey, 2+1 bdrm., elec. in garage	$ 59,900
East end, 1 1/2 storey, 3 bdrm., immaculate condition	$ 63,900
REDUCED. Country, 2 storey on 1.97 acres, renovations	$ 63,900
Centre town, 2 bdrm., dining room, washer/dryer remain	$ 64,900
Country home, needs restoring, excellent barns	$ 65,000
2 bdrm. bungalow, many renovations, lot 70x229	$ 68,500
St. Eugene, 2 bdrm. bung. nice lot near Quebec border	$ 69,000
SACRIFICE SALE, 3 bdrm. , $2,000 down + assum. mtg.	$ 69,900
Northfield Station, 4 bdrm., 2 storey, 200 amp/90. MLS	$ 69,900
Immaculate 2 bdrm., 6 appliances, Westley's Point	$ 72,000
Moose Creek, large home on about 7 acres, barn	$ 74,500
Finch, 3+1 bdrm., maintenance free, garage, carport	$ 78,000
REDUCED. Lunenburg, 3 bdrm., dining rm., garage,MLS	$ 78,500
Large country lot in the city. Renovated 3 bdrm.bung.	$ 78,900
North End, 3 bdrm. , wood stove, full basement	$ 79,000
Dundee Ave., 3 bdrm. semi, 4 yrs. old, B.L.S./86	$ 79,900
St. Andrews, excellent location, 3 bdrm. fireplace, MLS	$ 80,500
North End, 3 bdrm. semi, in-law suite, close to park	$ 84,900
REDUCED. Headline Rd., nearly new 3 bdrm., extras	$ 88,000
North End, bung., in-law suite, pool, garage, MLS	$ 92,500
401 Anderson Dr., spacious brick bung. assum. 1st mort. 12 1/2%	
Winchester, 5 yr. old bungalow, 22.50 acres	$124,900
Edgar St., side split, oak kitch. cabinets, assum. 1st mtge. 11 3/4%	
Morrisburg, 3 baths, 2 fireplaces, HUDAC warranty MLS	$159,000
South Branch Rd. Executive hobby farm, corral .	$229,000

5-ARTICLES FOR SALE

KELVINATOR, top loading dishwasher ... 1-26"colour Zenith TV., floor model. 1-16"Admiral TV. call 933-1044.

10/22/5p

MAPLE BOARDS (2"X8"X16 ft.) $10 ea. Satellite dish, good reception, half price. 537-2612.

11/5/05p

GOALIE PANTS (VAUGHN 1000), black. Brian's Trapper left-hand glove, model #850. Call Denis 932-4697.

11/12/05dg

GIBSON-LES PAUL 1964 deluxe guitar, folkstyle 5 string bango & cello. All in excellent condition. Call 938-2063.

10/15/05

ELECTRONIC IC STEREO solid state, am/fm, automatic changer turntable. $100. 628 Marlborough St. or call 932-2562 (daytime only).

11/5/5p

BEAUTIFUL UPRIGHT PIANO in excellent condition. New re-conditioned & re-finished. $750. 1715 Blakely Dr. or call 932-4781.

11/26/05p

RE/MAX Cornwall Realty Inc. 938-8100

WHY RIVERDALE?

Single family homes in great family environment, super schools, safe streets, treed parks & tennis courts. Now make appointment to view.

1402 Leonard Avenue	$ 99,900
1478 Dover Road	$104,000
205 Pescod Avenue	$104,900
1511 Peter Street	$146,000
206 Pescod Avenue	$147,000
1603 Blakely Drive	$169,900
1118 Stokes Drive	$179,900
1000 Oak Crescent	$195,000
1720 Blakely Drive	$259,000

Betty Abraham sales rep.

932-0808

Sheila Gatien Associate Broker

938-3949

KENMORE HEAVY DUTY WASHER, excellent condition. APPROX. 10 YRS. OLD. $150. CALL 932-7670.

11/5/05P

MOM'S CAMEL HAIR JACKET (new). Good buy, size large. Call 932-4744.

11/5/05p

2 HOBBY FARM TRACTORS, some equipment. Blacksmith equipment. Many other items. Call 537-2544, evenings.

11/12/05p

WHITE ELECT. RANGE $75. plus other articles for sale. 347-3038.

11/05/05p

$KYLIGHT $ALE. $AVE 50% Now & help us reduce inventory. All skylights, in stock, discontinued. Plastics of Ottawa, 216 Pretoria. 235-1465.

11/5/05oa

ANTIQUE DINING SUITE, floor model humidifier, leatherette (pull-out) couch & chair, car tape-deck, misc. items. After 6 p.m. 933-5098.

11/5/05p

FRANKLIN FIREPLACE also dryer in good condition. 1321 Aubin or call after 12 p.m. 933-5098.

11/5/05p

INEXPENSIVE CAR SEATS, Swing-O-Matics, English pram, stroller. 1977 Chevy Nova, $400. O.B.O. 537-8244.

11/5/05 ww

PRICED TO SELL. Wood stove w/ auto. thermostat draft control, ash-tray, brick lined. Takes wood 24" l. $225. Call 933-5055.

11/5/05p

TROTTIER

Sales Centre

USED VEHICLES

CARS & LIGHT TRUCKS

87 **Ford Aerostar Van,** 7 pass. P/B, P/S,V- 6, auto., only 70,000 km, asking $8,995.

87 **Mazda Pickup,** 4x4, ext. cab, auto, very good condition, asking $8,995.

525-1925

Hwy. 34, South Alexandria

EXCERCISE EQUIPMENT. Bench press, slant board, 2 cast iron 10 lb. weights, dumbells, 2 vinyle covered plates, E-Z Kurl bar. Total price $85.00. Call 932-3802.

11/5/05p

ATTENTION DEER HUNTERS. 1984 Honda 3 wheeler. Equipped for hunting. Call 938-6318.

11/5/11p

1985 FORD P/U F-150, w/o.d., 6 cyl., 300, w/camper pack. Price $7300. O.B.O. Also Honda generator 3500. Used only 15 hrs. $1,000. Call 347-3716

11/12/05p

I MARRIED PEGGIE for her chain saw. She married me for my address for West System supplier. Plastics of Ottawa, 216 Pretoria 235-1465. 11.5.5oa

WASHER, DRYER STOVE, FREEZER, grinder, Hoover Washer, Dining Room Set, couch, bar stool, dressers, work bench, cabinet, stacking chairs, chesterfield chairs, bookcases. Call 528-4328.

11/5/05/p

MED. SIZE KILN, furniture. 2 - keyboard organ. A-1 shape. Ndsebra for 87-89 Mustang. 347-3716.

11/12/05p

SOLID PINE DINETTE/40" round table 4/arm chairs/hutch & buffet. Excellent condition. $500. Call 938-1160. After 5 p.m.

11/5/05mc

6-ARTICLES WANTED

WANTED TO BUY OR SELL hockey & baseball cards and collectables from 1910-1985. Also for sale Pro set hockey boxes and Score hockey boxes $1.00/pack or $32.00/box. Call 938-1144.

11/19/06p

COLLECTOR WILL BUY old negro items, old newspapers w/comics, advertising items, TV games. Phone 938-6707.

7/9X51TN

WANTED - BACKYARD SHED, tin or wood. After 6 pm. 938-6582.

10/22x/6bs

9-AUTOS FOR SALE

TIRES: Rims, nuts, hub-caps, 2/ new snow, 2/summer bias. Fit Ford products 15". Pkg. deal $300. Call 932-7670.

11/5/05/p

WAX OILING. "Winter Protection" applied professionally. Satisfaction guaranteed. Appointments only, Sat. & Sun. 932-1546.

11/19/9oa

1978 CHEV. MALIBU CLASSIC LANDAU. Excellent for parts. Call 932-3387 after 5:30 pm.

10/20x/9im

Century 21

CARRIERE - PEDERSEN

Triplex in excellent condition - one 2 bedroom apt. down and two one bedroom apts. up - Tenants pay own utilities. $86,900.

Three bedroom bungalow - on a quiet crescent. Finished basement, fenced and treed yard, 80' wide lot. $89,900.

Triplex - large 3 bedroom apt. down and 2 other apts. up - new electricity and plumbing, full lot. $90,000

Four bedroom brick home, dining room, family room, very good condition, 2 bathrooms, $79,900.

Mint condition, 3 bedroom raised bungalow, 2 bathrooms, large family room, double paved driveway, large fenced yard, central air, $96,000.



I have keys for all properties and can show them at your convenience.

Roy Carriere

938-2121

(pager)

1989 CHEVY. CAVALIER. 44,000 km, am/fm cass., ps/pb. Must sell, moving. call 9 am - 5 pm 534-2164.

11/5/9p

M. JEAN CAMERON REAL ESTATE LIMITED

21 WATER ST. W. CORNWALL, ONT. K6J 1A1

$14,900	NEW LISTING. Approx. 12 acres of building lot with approx. 4 acres cleared and ready to build.
$15,000	BAINSVILLE. Access to Lake St. Francis on canal.
$23,900	LAUNDROMAT. Good equipment and good lease. (C-1372)
$25,900	MOULINETTE DR. Good serviced building lot 50'x105'. Long Sault. (C-1345)
$27,000	TRAILER (SUNSET TRAILER PARK). Immaculate condition, 2 bdrm., extremely clean. (C-1562)
$27,900	JASE ST. East end, single serviced lot 60'x110'. (C-1521)
$32,000	NEW LISTING. Chantine Meadows. Fully serviced lots with a front footage of 85' and up, prices range from $32,000 to $42,000.
$34,000	JASE ST. Semi serviced lot 60'x110'. (C-1521)
$59,900	SUMMERSTOWN STATION. Total maintenance free exterior, new wiring, furnace and sun room. (C-1577)
$59,900	NEW LISTING. [illegible] ford St. Large 2 bdrm. home wit good lot, plenty of recent renovat[illegible]. Clean and shows well. Move in condition. SOLD
$69,900	JAST SE. 1000 sq.ft. semi, 3 bdrms., new construction. (C-1529)
$74,500	410 PATRICK S[illegible] house end unit, 2 bdrm., finished basment, VTB can be arrange[illegible] SOLD 9)
$89,900	JASE ST. Build to suit. 1050 sq.ft., split entrance bungalow, 10 weeks for completion. (C-1379)
$97,000	2-2 bdrms., 1-1 bdrm., 44 Anthony St. East end triplex with good income.
$97,000	604 SURGENOR. 3 bdrm. brick bungalow, heat pump, finished basement, airtight stove. (C-1565)
$98,900	NEW LISTING. Glen Oaks Subdivision. 3 bdrm., raised bungalow, patio door to deck, heat pump.
$99,900	434 MONTREAL RD. 500 sq.ft. of store frontage with tenants income. (C-1299)
$116,900	ADOLPHUS ST. 4 units, $19,440 annual income, central air, garage. (C-1516)
$122,000	1737 CUMBERLAND ST. 3 bdrms., finished basement, living room, Beckerman kitchen and garage. (C-1548)
$135,900	408 SARA ST. 3 bdrm. side split, 2 fireplaces, high quality throughout. Close to all amenities.
$139,900	MARTINTOWN AREA. Large 4 bdrm., early 1900's farm home with 90 acres of land. (C-1546)
$139,900	380 SHERIDAN. Side split approx., 1900 sq.ft. of finished area, 3+1 bdrms., fireplace and garage. (C-1526)
$155,000	712-714 MARLBOROUGH. 4 plex, excellent condition. Gross income of $21,096. 1-3 bdrm., 1-2 bdrms., & 2-1 bdrm.
$160,000	820 CAMPBELL, 6664 sq.ft., industrial building, 10 year lease. (C-1552)
$185,000	801 GLOUCEST SOLD tenance free, 6 unit, gross income $29,736.
$185,000	RR 1 GLEN ROAD. Country living at its best. 4 bdrm., 2 storey, 8 acres. REDUCED.
$199,000	1984 BELVEDERE. 4 bdrms., 2150 sq.ft., living room, dining room, fireplace, central air, central vacuum, double garage. (C-1445)
$210,000	LONG SAULT. Excellent restaurant business, good sales, great return. (C-1210)

FOR MORE INFORMATION AND A QUICK RESPONSE CALL:





RAY SEGUIN YVONNE SEGUIN

SALES REPRESENTATIVES

Independent member of the Canada Trust Franchise

938-3860

Century 21®

ALGUIRE & BROWNELL REALTY LTD.

904 TOLLGATE RD. 933-5154

FOR FURTHER INFORMATION ON ANY OF THESE LISTINGS CALL THE LISTING AGENT

CITY HOMES INCOME PROPERTIES



3335 CADEB ST. NEW LISTING! Excellent 3 bdrm., townhouse in the North End. Shows very well. Patio doors to covered deck, finished basement & fenced yard. Should sell fast. Call Bill Boyer 936-7770. (4949)

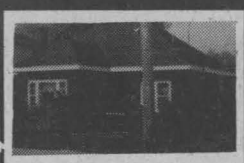

325 MUNRO WEST. 3 bdrm., 1 1/2 storey brick home with fireplace, eat-in kitchen, large bdrm. upstairs. Lot 45'x146'. Single garage. Priced to sell at $67,500. Call Robert Brown at 933-5154. (4719)



GREAT STARTER HOME. 3 bdrms., deck, hardwood floors, family room, two bathrooms, garage. A must to view. Asking $69,900. Call Richard Giroux at 937-7604 or 933-5154. (4867)



19 LEONIA. An artist's delight. 500 sq.ft. loft, central air, FAG. Only $69,900. Call Cynthia McBride at 937-0451. MLS (4854)



131 BEDFORD. Perfect family, centre town home. 4 bdrm., 2 storey, maintenance free exterior. Quiet area. $69,900. Excl. Call Cynthia McBride at 937-0451. (4796)



234 5th STREET WEST. Get a great start in this 3 bdrm. home. Features include knotty pine cupboards, main floor laundry and above ground pool. $69,900. Call Sharon Alguire at 933-5154. (4637)



27 LAUBER AVE. Three bdrm., maintenance free home with all appliances included. Extra large fenced lot on quiet street. $69,900. Call Sharon Alguire at 933-5154. (4871)



105 NORTHWOODS CRES. Great buy. Now reduced to $79,900. This semi-detached features great location, 3 bdrms., rec room, paved drive, many extras. A must to view. Call Richard Giroux at 937-7604 or 938-8733. (4926)



1302 GALLINGER AVE. Prime location, all brick, 3 bdrms., 2 baths, deck, pool, fenced yard, modern kitchen, vinyl slider windows, workshop. A real buy! $89,900. Jill Hodgins, 933-5154. (4863) MLS



54 WELLINGTON ST. EAST . NEW LISTING. 3+1 bdrm., side split. A real pleasure to view. Decorated with taste. Approx. 1600 sq.ft. of finished area. Good assumable financing. Asking $112,900. Call Bill Boyer at 936-7770. (4902)



278 MEADOWVALE CRES. PRICE DRASTICALLY REDUCED: $75,900. Excellent large semi, 1200 sq.ft., 3+1 bdrm., 1 1/2 baths, rec room, fenced yard, patio doors, deck. Excellent cond. & location. Call Jill Hodgins 931-2786. MLS (4839)



LOCATION! LOCATION! LOCATION! This 3 bdrm. brick bung. has too many features to mention including 2 bathrooms, hardwood floor throughout and detached garage. Only $84,000. Call Gilles Tessier 936-7571. (4929)



IDEAL STARTER HOME. All brick bungalow with attached garage. Many renovations with new oak kitchen and bathroom 5 yrs. ago. Finished rec room with a wet ba. All for $79,900. For more information call Gilles Tessier at 936-7571. (4793)



263 12th ST. WEST. Price, space, 3 bdrms., plus office, carport, two bathrooms, are only some of the features of this home. Get more by calling Richard Giroux at 937-7604. (4865)



43 KINGSLEA CRES. Location is the feature of this 3+1 bdrm. semi. Also features in-law suite in basement, large lot and 3 bathrooms. A must to view. REDUCED. Call Richard Giroux at 937-7604 or 938-8733. (4738)

NEW CONSTRUCTION WEST END OF RIVERDALE

Two new homes by Bruce Grant Construction Ltd. Three bdrms. with forced air electric heating. 2x6 exterior walls, etc. Pick your colours. Can't beat the price of $88,900. Construction to begin shortly. Call Bill Boyer at 936-7770. (4504)



1207 QUEEN ST. Great area, large lot. Custom built kitchen with California lighting, 3 bdrms., are some of the features of this bungalow. Want more? $88,500. Call Richard Giroux at 937-7604. (4866)



110 FIFTEENTH ST. W. Absolutely charming home with a lot of natural wood finishes. Decorated with taste and a real pleasure to view. Private back yard with pool. Many renovations done. Reduced $85,900. Call Bill Boyer at 936-7770. (4829)



420 LYNWOOD DRIVE. In-law suite, prestige location, large lot, 2+2 bdrm., 2 bathrooms, fireplace in living room, large rec room with woodstove, beautifully decorated. Home and property impeccable. $114,900. Call Jill Hodgins at 931-2786. (4841)



VALUE FOR YOUR MONEY with this 3+2 bdrm. bungalow. 1311 sq.ft. heated inground pool, two fireplaces, rec room, carport all for $115,900. Call Richard Giroux at 937-7604. (4656)



305 13th ST. WEST. Church property in high traffic area. Excellent building with ample paved parking. Many alternative uses with proper zoning change. Call now for more details. Bill Boyer at 936-7770. (4681)



811 CHELSEA CRES. Custom built for contractor. Approach carefully, loaded with extras. $214,900. Call Cynthia McBride at 933-5154 or 937-0451. (4859)



1016 OAK CRESCENT. Summer can be enjoyed with this classic 3 bdrm. home, inground pool, built-in appliances, fireplace, deck, family room. $229,000. Call Richard Giroux at 937-7604. MLS (4463)



884 KENYON AVE. Executive living is what you will find with this large, 7 level back split, pool, fireplace, in-law suite, 4 bathrooms, built-in appliances. $239,000. For your private showing call Richard Giroux at 937-7604 or 938-8733. (4776)

SOLD

This spot is reserved for your property. For competent and professional service call BILL BOYER, C.R.A. 936-7770



BEAUTIFUL BRICK & STONE apt. bldg. with many renovations recently done including some new windows and hardwood floor. With a good assumable mortgage at 10.75%, this bldg. will sell fast. So give Gilles Tessier a call at 936-7571. (4473)

CONDO FOR RENT

121 WATER ST.

TWO BDRM. SUITE with central air, fridge, stove, dishwasher, washer, dryer, window dressings, underground parking. Available October 1st. Asking $975 plus utilities. Call Tom Magee at 938-6475



1838 MARTHA ST. This home has everything you could ask for. Situated among the pines, it has formal living & dining rooms. Main floor family room with fireplace. Oak cabinets in kitchen, 4 bdrms. on second floor. For private viewing call Irene Alguire at 933-4337. (4818)



COMPLETELY MAINTENANCE FREE. This duplex has had many renovations in the last 4 yrs. including roof, chimney, verandah. For more information call Gilles Tessier at 936-7571. (4875)



522-524 GLOUCESTER ST. A rare find! Excellent double in central location. Spacious 3 bdrm. units with large double garage. Asking $119,900. For more information on this new listing call Bill Boyer at 936-7770. (4951)



335 & 335A MUNRO AVE. WEST. Two storey double tenement, 3 bdrms., 2 bathrooms, recently renovated, maintenance free exterior. Asking $84,900. Call Irene Alguire for private viewing at 933-4337. (4750)



EXCELLENT FAMILY HOME. Featuring over 1900 sq.ft. this home has been completely renovated in the last five years. Including new kitchen, whirlpool tub, deck, flooring. All for $82,500. Call Gilles Tessier at 936-7571. (4897)

RURAL HOMES, FARMS, & BUILDING LOTS

NEW ON MARKET!

RR 1, St. Andrews West

11 km from town. Start your own business. 2 bdrm., fully furnished bungalow plus 44'x48' divided garage on 1 acre. Asking $89,900. Call Cynthia McBride at 933-0451. (4950)



BEAUTIFUL OLD 4 BDRM., 2500 sq.ft. country home. 60% restored. Features new oak kitchen, large living room with fireplace and much more. Only $69,000. Call Sharon Alguire at 933-5154. (4906)



RR 1 SUMMERSTOWN. Highway 2. 1300 sq.ft., 3 bdrm. home in excellent condition with garage and R.O.W. to St. Lawrence River. Asking $69,500. Call Dorothy Zanella at 931-2480. (4870)



8 OUELLETTE ST., LONG SAULT. New Listing! Spacious brick bungalow on one of the best streets in Long Sault. In law suite and super long term assumable mortgage. Asking $114,900. Call Bill Boyer at 936-7770. (4900)



30 FROST AVE., LONG SAULT. Extras galore including two fireplaces, whirlpool, central air, inground pool, garage, kitchen built-ins, formal dining room, etc. Askin $138,900. Call Bill Boyer at 936-7770. (4408)



TREEHAVEN DRIVE. Beautiful Treehaven. Super quality, very pretty home. 3 bdrm., 2 baths, family room w/fireplace, screened in porch, double att. garage, pine floors, doors, cabinets, etc. Asking $185,000. Call Jill Hodgins at 933-5154. (4523) MLS



EXECUTIVE HOME. 2200 sq.ft. of home, quality windows & flooring, oak cabinets, 3 bathrooms with immediate possession. Only $149,900. For more information call Gilles Tessier at 936-7571,. (4828)



66 DICKENSON DRIVE. Potential professional center, Ingleside. Six plus private offices, plenty of paved parking, ideal for doctor, dentist, lawyer, insurance office or other professional. Call Tom Magee 938-6475. (4802)



RR 1, SUMMERSTOWN. Delightful bungalow, boat house and canal, minutes to Quebec border. Asking $115,500. Call Cynthia McBride at 937-0451. (4879)



BAYVIEW ESTATES. Situated on a large lot with country like setting. Main floor family room with fireplace, well designed kitchen w/large dining area. Finished rec room in bsmt. Asking $136,900. Call Irene Alguire at 933-4337 (4857)



IF YOU'RE LOOKING FOR THAT PLACE IN THE COUNTRY, try the comfort of this 3 bdrm., renovated home on 25 acres. There's even a small horse barn and spring fed pond. Let your imagination go! Call Sharon Alguire at 933-5154. (7809)

AFFORDABLE"

WELL MAINTAINED 3 bdrm. mobile home on nearly 2 acres of land, 15 minutes from town. $41,900. Call Sharon Alguire 933-5154. (4918)



HIGHWAY 138, ST. ANDREWS. New Listing. 2 bdrm. bungalow, new garage, large lot, great starter home. Asking $64,900. Call Richard Giroux now at 933-5154 for your private showing. (4836)

GOOD FAST FOOD STAND, fully equipped with inventory. All for $8,900. Call Richard Giroux at 937-7604 or 938-8733. (4925)

COUNTRY BUILDING LOTS

3 and 5 acres, good locations on paved roads. Surveys available. Call Irene Alguire for further details, 933-4337. (4450-4482)

RR 1, SUMMERSTOWN. Pilon's Point. 8 scenic acres ready to subdivide. each potential lot backs onto canal. Easy access to St. Lawrence plus 1 acre lot on canal and Hwy 2. Severed and surveyed. Call Cynthia McBride at 933-5154 or 937-0451. (4860, 4861)

11 3/4% FINANCING. Superb, year old country home with cathedral ceilings, wood stove, garage, patio doors to large deck, etc. A real pleasure to view. Asking $111,900. Call Bill Boyer at 936-7770. (4676)

GLEN ROAD. 1364 sq.ft. of quality bungalow. Sunken living room with fireplace, oak cupboards, 1.3 acre lot, 3 bdrms., built-in appliances and much more. $128,900. Call Richard Giroux at 937-7604. (4631)

WOODLEIGH SUBDIVISION, LONG SAULT

Unique, fully serviced controlled subdivision off Post Road near Mille Roches. Building lots start at a very competitive price of $29,000. Low property taxes and clean low cost natural gas. Only three lots remaining in Phase I. Phase II to be serviced shortly. Two oversized lots available. Woodleigh, a name synonymous with thoughtful planning, designed to enhance and protect your most important investment. For a complete package, please call

BILL BOYER
936-7770

NEW LISTING

PATRICIA PLACE. GREAT LOT, great location in Cornwall's finest area. Size (57.48'x108.27'). Asking $45,000. For information call Richard Giroux at 937-7604. (4886)

BUILDING LOT

RIVERDALE AREA. Two building lots, 50x183, facing St. Lawrence River. Pre-serviced, $35,000 per lot. Call Richard Giroux at 938-8733 or 937-7604. (4290)

RR 1, SUMMERSTOWN PILON'S POINT

Breathtaking view. Breathtaking custom built executive home. 1 acre canal. Lot 800 ft. to St. Lawrence. Rich oak floors, gleaming kitchen, 86 ft. deck and more! more! more! $310,000. Call Cynthia McBride at 937-0451. (4790)

5 OUELLETTE, LONG SAULT. Room to grow, four level back split, Over 2000 sq.ft. of living space, double garage, extra large lot, main floor family room with fireplace. Asking $134,900. Call Sharon Alguire at 933-5154. (4711)

86 ST. LAWRENCE ST., INGLESIDE. A view of the St. Lawrence. Mature lot, 78'x287'. 1575 sq.ft. bungalow. Extras galore. $145,900. Call Cynthia McBride at 937-0451. (4831)

RR 1, SUMMERSTOWN. "The Village Store" plus a 4 bdrm. renovated home and your own boathouse! A viable village convenience store and gas pumps. Perfect family business. $199,000. Call Cynthia McBride at 937-0451. (4721)

RR 1, ST. ANDREWS WEST.

WANTING TO BUILD?
Serene country living for you?
3 country lots north of Cornwall.
Drilled wells on 2 lots.
Ready and waiting. Asking $13,000 to $18,000.
Call Cynthia McBride at 937-0451.
(4685, 4686, 4758)

HIGHWAY 2, EAST. Executive home with size, style and quiet beauty. Heat pump, whirlpool tub, Beckerman kitchen. Too many extras to list. $156,000. Call Gary Malyon at 932-8006. (4639)

NEW LOT

EXCELLENT 1 ACRE LOT with mature trees. 1 mile north of city on paved road. New home in area. Survey included. Asking $30,000.
Call Tom Magee at 938-6475.

COUNTRY BUILDING LOTS

3 and 5 acres, good locations on paved roads. Surveys available. Call Irene Alguire for further details, 933-4337. (4450-4482)

SALES AGENTS

Sharon Alguire
Sales Rep.
933-5154

Tom Magee
Sales Rep.
938-6475

Richard Giroux
Sales Rep.
937-7604

Dorothy Zanella
Sales Rep.
931-2480

Bill Boyer
936-7770

Gilles Tessier
Sales Rep.
936-7571

Cynthia McBride
Sales Rep.
937-0451

Irene Alguire
Ass. Broker
933-4337

Robert Brown
Sales Rep.
932-7925

Jill Hodgins
Ass. Broker
933-5154

Gary Malyon
Sales Rep.
932-8006

jocus

Children you know.
Organized you are.
Challenges you want...

Join a winning team
by becoming a toy consultant
for the biggest and fastest
growing toy company in Canada

Call now for
more information
1-800-361-3161

9-AUTOS FOR SALE

1986 ESCORT lady driven. 34,000 mil. 4 dr., w/air. Above excellent condition. $3,800. O.B.O. 932-3173 or 534-8869 (evenings)

11/12/09p

1986 FORD TEMPO L. am/fm, p/s, p/b. power locks, new tires, good condition with safety $5,300. Call evenings 932-7633.

11.5.09p

1958 G.M.C. 1/2 TON, $4,500 or B.O. 1977 G.M.C. 1/2 Ton $1,700. Good condition. Call anytime 938-2962.

11/26/09p

OPEN FOR OFFERS. 1983 Oldsmobile Firenza, 4 cyl., 4 spd. trans. Custom interior. Factory am/fm cass. Sharp. $2650 safetied or $2500 as is. 1983 Ford Lynx, 4 cyl., auto. trans., am/fm. Clean. Ready to go. $2300 safetied or $2100 as is. 1986 Pony, 4 cyl., 4 spd. trans., $1650 safetied or $1500 as is. 1984 Dodge Omni, 4 cyl., 4 spd. trans., new clutch & pressure plate. $1350 safetied or $1200 as is. Day/evening 931-1333 or evenings at 937-0371 ask for Kelvin.

11/5/9oa

REBUILT TRANSMISSIONS, standard & automatic, for sale. Also removal & installation. Call 932-4093.

11/29/09d

1984 TOYOTA COROLLA SR5 hatchback w/Alpine stereo cass. 79,000 km. Ex. condition. Kept all receipts. Will certify. $6800. Call 932-9642.

1979 DODGE STREET VAN, insulated customized interior 2/captain chairs, ice box. $1500. Call 346-2035.

11/12/09p

1980 BUICK PARK AVENUE. Excellent running condition, air, 4 dr., safetied $1,900. Without $1,700 or B. O. Apply 824 Kenyon Cres. or 932-0019.

11/12/09p

1985 BUICK PARK AVE. Fully equipped. Low mileage. Mint condition. 931-2808.

10/29/09p

1984 PONTIAC BONNEVILLE BROUGHAM V8 auto. Cushion interior. 135,000 km. Newly painted. Loaded, mint. $5,000. Evenings. 938-0117.

1988 GMC S-15 p/u, 5-spd., 2.5 fuel injection, 40,000 km., red, $7,995. After 6 p.m. 938-1421.

11/5/09p

1978 WINDOW VAN DODGE ... 6 cyl., auto, excellent mechanically, as is $675. Call 347-2593.

11/5/09/mc

1976 CHEV. MALIBU. $500 or will consider trade for 1/2 ton truck. 537-2846.

10/22x/9ssn

1976 NOVA. For further information call 932-4596.

10/22x/9sn

1980 CHRYSLER NEW YORKER. Good condition. Asking $1500. Call 527-2871.

11/12/9p

1978 LINCOLN CONTINENTAL.....4 dr., fully loaded, never Winter driven. 60,000 miles. Will take trade in. Call 933-1315 or 932-2857

11/5/09/oa

1978 G.M. VAN. Good condition $1,600. Also 1 cooler good for storage. 6 1/2 ft. H/10'L/ 7'W. Call 347-2940.

11/5/09 p

EASY ON GAS....1986 Ford Escort 2 dr., auto., p/s., am/fm. cass., 67,000 km. Excellent shape with safety $3,600. Call 932-4514.

11/5/09 p

1984 CHEVY CAVALIER..... Excellent condition, am/fm stereo, new paint, safetied, auto. Asking $1,950. Call 932-4093.

11/5/09p

1963 FORD FAIRLANE. 79,041 mi. New gas tank, radiator, heater. Motor in good condition. Needs framework. $500 as is. Apply 228 1/2 Fourth St. W.

11/12/09

1984 PONTIAC ACADIAN "SCOOTER". 2 dr., 4 spd., only $135.08 / month. O.A.C. Cal Andy at 347-3780. Glengarry Ford.

11/5/09oa

1986 LINCOLN CONTINENTAL, 2 dr. Never seen winter. Open for reasonable offer. Call 933-1315.

11/5/09oa

STREET & STRIP 1 engine 67-327 +.030 500 miles. 1 race ready turbo 400 B&M equipped. 1 race torque converter 4200 stall. 1 race ready 10 belt differential W/456 gears. Total value complete $7,600. Sell at $5,000 or B.O. Call 938-2252 or 937-0780. Leave message Rick or Art.

11/5/09p

1984 MAZDA GLC...2 dr., auto., am/fm cass. new exhaust, good economical transportation. Asking $2,800. Call 933-6756.

11/5/09p

1987 FIREBIRD - V-6, 5 spd. manual, T-roof, tilt, int. wipers, am/fm cassette, 65,000 kms. Safetied $8500. For more information 932-7670.

VAN LUXURY, 1989 G.M.C. Vandura 2500 4/captains chairs, Hide-a-bed, 7 curtains. Blinds. All equipped. Call 932-4711.

11/12/09p

CALL 933-0014

ADVERTISE WITH US

1989 HONDA ACCORD EXI, 4 dr., red auto., loaded, tilt-air-cruise-sun roof, power windows, locks mirrors, 4 new all seasons, immaculate, 35,000 km. 3 yr. full warranty, $15,000. Call 938-3643.

11/5/09p

1982 FORD PICK-UP, V-8, auto., w/cap. Asking $3,895 or B.O. Call 933-1317.

11/5//09oa

L & M GUNS REG'D



Firearms bought, sold, traded & repaired

YOUR BROWNING DEALER

Tyotown Rd. 931-2010

Marlin Orchards & Garden Centre

FRESH PICKED APPLES

JAMS, JELLIES & PICKLES

Mon.-Fri. 9-6, Sat. & Sun. 9-5

Just East of Cornwall On Hwy. 2

931-1213

GODARD
Custom Upholstery



Specialty Rebuilding
QUALITY FIRST

RR 1, St. Andrews
K0C 2A0

933-2022

"All Workmanship Guaranteed"

Invite the Int'l
PARTY ANIMAL!
... to your next party



Party Decorators
(613) 938-8307

EAU DE SOURCE LAURENTIAN SPRING WATER

Choice Natural Water

Rent A Water Cooler

First 3 Months for only
$29.50

- *No Contract*
- *No Lease*
- *Option to Buy at Anytime*

2 WEEKS FREE TRIAL

Call 931-2234

RELIABLE
VACUUM CENTRE

- We repair most makes
- Fast and courteous service
- Free pick-up and delivery

• Bags • Filters •
• Hose Repairs •

609 Montreal Rd.
933-3205

FORD'S

Jewellers Limited
155 Pitt Street
Cornwall, Ontario
933-2921

BILLIARD TABLE

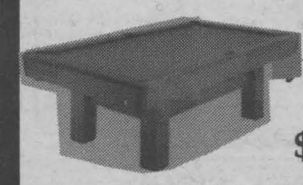

3/4" Slate Top Table
Brunswick
only
$1499

Serving the community since 1971

Vogue The Aquamaster

VOGUE the Aquamaster

Piscines Lalande Pools
121 Cornwall Centre Rd.
Cornwall, Ontario
932-0469

*Trademark of Vogue Ltd.

Window Remedy Ltd.

Pierson Window Conversion
Using Your Glass

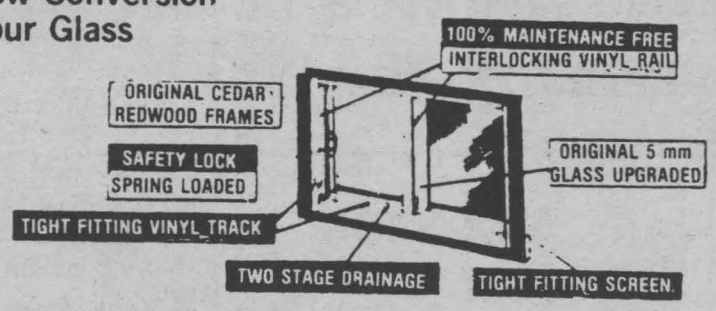

For Your Free Estimate Call
936-2819

Professional Workmanship and Material Fully Guaranteed

CORNWALL · BROCKVILLE · OSHAWA · BELLEVILLE · OTTAWA · HULL · LAVAL

CHANNEL MASTER

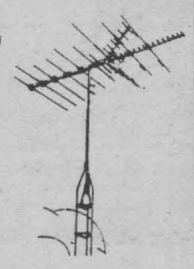

UHF/VHF/FM Antennas
Model 4242
179" Long
Price $145

AMPLIFIER
0064
$115

ROTOR & CONTROL
9510
$129

PRECISION T.V.
1 mi. East of Ingleside, Hwy. 2
537-2006

RATTAN, WICKER, BRASS & GLASS



Shopping for Christmas
Layaway Plan

New Line of ENGLISH PEWTER Scenes & Figurines

Selection of Children's Toy Chests

Cornwall's Largest Selection of Porcelain Dolls & Clowns & Brassware

1380 Second St. E
Eastcourt Mall
Cornwall

936-0798

14-BUSINESS OPPORTUNITIES

THINKING OF BUYING a television listing magazine franchise? Investigate before you invest!!! Call Dick at 933-3561.

10/22x/14ra

17-HOME SERVICES

P.L. SNOWPLOWING. Reasonable rates. Mon. - Fri., 8 a.m. - 5 p.m. 937-6933.

11/29/17

GENERAL HANDYMAN. Complete interior & exterior. Additions & renovations. Specializing in cement finishing. Also have tandem truck for haulage. call 933-0762 for free estimates.

11/12/31p

GOT FURNITURE THAT'S PAINTED but wish it was natural? Call Ken 537-2846. For more information.

11/05/17K

HOME REPAIRS, installations of anything & everything. Quality assured. Reasonable rates. Call John at 936-1562.

10/15/17p

B.I.T. ENT.
POST HOLE DIGGING
932-1774

4/23x/17

18-EMPLOYMENT WANTED

TRINITY DAY CARE requires a full-time C.E. teacher. Apply in writing with resume to Mrs. Nancy Pilote, Program Director 105 2 nd. St. W. Cornwall, Ontario K6J 1G4. Deadline Nov. 16/90.

11/5/18p

20-FARMERS MARKETS

GROUND FEED, shelled corn, barley, oats, wheat mixed, $8.00/100 lbs. Your bags. 9 a.m. - 5 p.m., closed Sunday. George Crites. 527-5393.

10/8/20 nc

ROUND BALES OF HAY FOR SALE. 3 - HP plows with 2,3, & 4 furrows. Set of antique platform scales. Call 346-2382.

31-HELP WANTED

HAIRSTYLIST REQUIRED w/clientele preferred. Weekdays & Saturdays w/Wednesday off. For more information, call Louise after 5 pm 938-4813.

32-HOUSES FOR RENT

NEWLY CONSTRUCTED TOWNHOUSE for rent, east end location. $625/mo. plus utilities. 931-1488 or 931-2825.

11/5/32p

33-HOUSES FOR SALE

MAISON ELITE HOME. Executive home. Residential area. No. 1 watersource, furnace thermostatic control, winding staircase, 6 bdrms., 4 bathrooms, many extras. 932-0019 or 936-2515.

11/05/33nc

jocus

DO YOU:

...like children and toys
... want to earn extra $$$
...want to be your own boss
...choose your own hours

Join a winning team
by becoming a toy consultant
for the biggest and fastest
growing toy company in Canada

Call now for
more information
1-800-361-3161

40-LOTS FOR SALE

4-3/4 ACRE BUILDING LOT. New driveway, dug well, surveyed ready to build. 3 miles south of Maxville, $16,500. 527-2852 evenings.

Shaklee 933-6012

Products in Harmony with Nature and Good Health.

Proteines vitamines et mineraux en harmonie avec la nature.

SEAWAY Business Card Directory

LOW BOY
FURNITURE & SLEEP SHOP
327 Montreal Rd. 936-8311

D&D TREE CUTTING
PRUNING & TREE CUTTING SERVICE
FREE ESTIMATES
FULLY INSURED
932-8238

BERGERON FURNITURE
SPECIAL!
SOFA, LOVESEAT & CHAIR $1299
1005 First St. E. 932-2214

SALON ESTETICA
Facials, Make-up Application & Lessons, Electrolysis, Wax Depilation, Eyebrow Shaping, Manicures...
202 Montreal Rd. 938-1889

ACADEMY OF LEARNING
OFFICE AND COMPUTER TRAINING CENTRE
KATHIE CHATTERTON
• Computers • Accounting
• Secretarial • Keyboarding
12 Second St. West, Suite 2
Tel: (613) 936-6973 (TYPE)
Fax: (613) 936-2728

PROFESSIONAL CATERING
Let us cater your next party
or special occasion
Large or Small
We Do Them All
SIT DOWN MEAL OR
HOT & COLD BUFFETS
BOOK EARLY
938-0019
932-3573

GRIFFIN LANE
SNOW PLOWING
By Contract
24 Hour Service
Book Now for Best Rates
Servicing Apple Hill, Martintown, & Cornwall area
COMMERCIAL or RESIDENTIAL
GRIFFIN LANE FARM
Mobile No. 936-7758
RR 1, Apple Hill 528-4789

OLYMPIC PIZZA
•Italian • Canadian Food • Poutine
932-2323
Free Delivery
1255 Pitt St.

CLAUDE'S SIGNS & STAMPS
Engraved signs, name tags, name plates, magnetic signs, decals, self-inking & pre-inked stamps & daters.
Specializing in Rubber Stamps.
MOST ITEMS MADE ON THE PREMISES
166 Montreal Rd.
936-2839

M & C
INDUSTRIAL PAINTING AND SANDBLASTING LTD.
Wet & Dry Sandblasting.
Heavy Construction Equipment
3300 St. Andrews Rd.
Cornwall, Ont. K6K 1S1
933-5793

GERALD MENARD
▲ Renovation
▲ Painting
GIVE US YOUR IDEAS
And We Will Draw Up Blue Prints
Licensed & Insured
Free Estimates
933-7028

G. MacGREGOR
BackHoe Service
Light Trucking
SNOW REMOVAL
Top Soil & Stone
Stone Dust & Sand
933-5657 Cornwall, Ont.

RBC DOMINION SECURITIES
NOW AT A NEW LOCATION
W.G. Goodrich
10 Third St. E. 933-0283

GRIFFIN LANE
Horse Transport
Fully Qualified
Ship anywhere in Canada or U.S.A.
24 Hour Service Available
Specializing in Dressage Events
BOARDING
Our Rates are Minimal, Our Service Impeccable
GRIFFIN LANE FARM
Mobile no. 936-7758
RR 1, Apple Hill 528-4789

"FREE"
Two Week Trial
Cornwall's Dial-A-Jug
Bottled Water Coolers
Call: 932-3866
Pure Spring Water
Also Distilled Water

Ameublement LALONDE Furniture
We have a large Selection of Bedroom, Dining Room & Living Room sets, Dinettes, Recliners, Appliances at Very Competetive Prices.
See Us Now for Best Selection.
NOW'S THE TIME TO SAVE BEFORE GST!
In Store Credit available on approval
EASY LAYAWAY PLAN
26 Main St.
Alexandria
525-3162

SEYMOUR VIDEO PRODUCTIONS
Video Taping For All Occasions
"SEE MORE - PAY LESS"
108 Balmoral Ave., Cornwall
(613) 932-1451

C-WAY
RADIATOR & AUTO SERVICE
TOWING & GAS TANK REPAIRS
1011 LARIN ST. 933-8460

Nintendo
ONE STOP VIDEO
938-1888
OVER 600 IN STOCK
WE RENT-SELL-TRADE
NINTENDO GAMES
LARGEST INVENTORY IN CORNWALL
PITT & TOLLGATE RD.

CORNWALL TAEKWONDO SCHOOL
OPEN 6 DAYS A WEEK TO EXPERIENCED OR NON EXPERIENCED VISITORS
AGES 5 YRS. & UP
102 Pitt St. Mall 936-1633

42-MACHINERY

FARM MACHINERY for sale. Suitable for small farm. Mower, baler, crimper, plow, post hole auger, self-propelled combine, snowblower & more. Call 534-2171.

11/26/42/vc

47-MOTORCYCLES

1979 HONDA MATIC, motorcycle/ 400 cc, asking $500. or B.O., excellent condition. If interested please call 537-2430.

11/05/47/p

48-MOVERS, STORAGE

FOR RENT 1600 SQ. FT. Garage w/ office & storage area. Multiple usage $450 monthly. Not heated or lights. Call 938-2252 or 937-0780. Leave message.

11/05/48p

U-DO-IT STORAGE. Save money on heated storage by renting a room and handling your own goods. A division of St. John's Transfer, 150 Edward St. Call 933-1492.

7/23x/48oa

WINTER STORAGE–cars, trucks, trailers, boats, motor homes. Formerly Auto Wonderland near Morrisburg. 537-2105.

11/5/48p

49-NOTICES

TRINITY DAY CARE CENTRE accepting registration for children 2 - 5 years old. Full time only. Professionally trained teachers. Licensed centre. Call 936-0847 or drop in to 105 2nd ST. West.

11/26/49p

NEED GOOD MUSIC for parties, weddings or clubs? Also professional instruction on guitar, banjo & mandolin. Call Bob White Music Studio. 938-2063.

10/29x/49oa

50-OFFICES, STORES, BUILDINGS

COMMERCIAL SPACE FOR RENT. 240 sq.ft. great for office boutique. $350 monthly. Utilities paid. Call 936-2205.

51-PERSONALS

DON'T BE ALONE again this coming holiday season. Meet other sincere singles. Call DataMate 1-800-461-5503 for your free information package.

11/26/51p

WING SPECIAL!! 15¢ each/eat-in. 25¢ each/take-out. Every Monday & Tuesday after 4 pm. Long Sault Restaurant & Pizzeria (licensed) in the Shopping Plaza. 534-8205.

11/19/51p

WASTE REDUCTION NEWS: MASTER PLAN ON HOLD - PLC STILL ACTIVE

The Stormont-Glengarry Waste Management Master Plan has been delayed pending some important developments. Will Counties' take over waste management? Will Dundas join the Plan? How will stricter government policies and guidelines affect the Plan? How much longer will the process take? How much more will it cost?

These and other issues are being reviewed and their effects assessed. It seems likely that major work on the Master Plan will not begin again until early 1991.

The problem of waste, however, is not on hold... every year every resident of Stormont-Glengarry sends one ton of material, on average, to the dump.

The PLC is trying to do something about this NOW!

We are promoting reduction through responsible purchasing and composting... two things you can do easily and without delay. Remember, you can make a difference. Our mobile display appears regularly at public events and Anne MacGillivray, our co-ordinator, visits schools and service groups throughout the area. We are now working to repeat our nationally acclaimed waste reduction seminars and to start a series of composting workshops.

If you have any questions, comments or suggestions on waste management, we would appreciate hearing from you. Please contact your local PLC rep. through your municipal office or write: Waste Management PLC, Box 40, Williamstown, Ontario, K0C 2J0.

THE FUTURE IS "R'S"

YOU COULD WIN A COMPOSTER!

Write and tell us about one *waste reduction* method you *use* at home, work or school. If your idea wins 1st Prize, you will receive a compact, efficient SoilSaver Composter (value $129.95). Other environmentally friendly prizes (including The Canadian Green Consumer Guide) will also be awarded. Send your entry (with your name, address and phone number) to:

Anne MacGillivray, PLC Co-ordinator
P.O. Box 40, Williamstown, Ont., K0C 2J0

Entries must be received by 21 Nov. 1990. Draw to be held 22 Nov.1990.

ADOPTION- A young, loving couple wishes to legally adopt a new born child. Please phone (613) 537-2838.

11/19/51p

WE CAN HELP! Uncontested divorce, small claims court, landlord & tenant matters, incorporations, change of name, pardons, workers compensation. Professional Paralegal Services at affordable prices. 936-2161.

IF SOMEONE YOU LOVE or are dependent upon has a drinking problem, you can see what it's doing to them. If you're also concerned about what it's doing to you, call Al-Anon at 937-4880.

11/5x/51

ARCHERY CLUB, Indoor, air conditioned facilities. Outdoor target & hunting events, lessons, bow tuning, seminars, leagues. Memberships available. Call Kevin 932-4181.

53-REAL ESTATE

COUNTRY PROPERTY w/lots of charm. Ideal for horses. Totally renovated 2 1/2 storey home w/ possible in-law suite. Original woodwork, etc. Home will be bricked. Approx. 85 acres of land. Asking $125,000. For details call Herb or Geraldine Schwartz at 346-5721, sales reps for Sauve Real Estate Ltd.



PET FOOD PLUS

YOUR SPECIALTY PET FOOD STORE

We carry all MAJOR BRANDS of pet food for your DOG and CAT. The LARGEST SELECTION of pet supplies, some of the special foods are: ★ SCIENCE DIET ★ TECHNI-CAL ★ PRO PLANS ★ IAMS

$2 OFF EXPIRES NOV. 17/90

BRING THIS COUPON TO PET FOOD PLUS™
841 Sydney St., Tudor Centre
(Across from Canadian Tire)
AND GET $2.00 OFF ANY PURCHASE OVER $10.00 ON PET FOOD OR SUPPLIES

$2 OFF EXPIRES NOV. 17/90

Pet Food Plus
Offers ALL Breed Grooming
Bev Hurst – Groomer
Specializing in Terriers and Schnauzers

$10.00 **PET FOOD PLUS** $10.00
TEN DOLLAR VALUE
ON ANY GROOMING
$10.00 Expires Nov. 2 $10.00

841 Sydney St. **933-8136**

LOCALLY OWNED AND OPERATED

PHARMACIE EASTCOURT PHARMACY
1380 Second St. E., Eastcourt Mall
PRESCRIPTIONS DAILY
We Process
Ontario Drug Benefit • PCS Ontario Blue Cross • WCB • Green Shield • Great West Life Excel Plan • Prudential RX Plus • DVA • Confederation Life
MON. - SAT. 9:30 am - 9:00 pm
937-0956

52-PETS, LIVESTOCK

BUDGIES. Large selection of assorted colours, young locally bred birds. Still only $10 each. Prices will increase soon. 931-2633.

11/5/52nc

UNIQUE MANX CAT with double front paws, stumpy with unique markings, male 1 yr old. Aptly named "wild oats". Very affectionate, indoor cat. Likes the ladies, healthy. $100. Phone 931-2924.

BEAUTIFUL PUPPIES, Poodles, Toy Pomeranians, Lhasa Apsos, German Shepherds, Great Danes, English Setters, others. Bridlewood Kennels. Hwy. 43, second farm east of Highland Road. Call 1-527-2074.

10/1X/52OA

HUMANE SOCIETY. Right now the Humane Society has cats looking for a good home. Give us a call & pick up a "friend". 936-0072.

10/1X/52NC

N.N.Y. COMMERCIAL. Sales, repairs, rentals. Motorcycles, snowmobiles, boats, outboards, more! Est. 1970. Seller states $800,000 gross. $350,000. United National Real Estate. (315) 347-2594.

HOBBY FARM $79,900. Three bdrm. plus fireplace, dining room, etc. Mature fruit trees, large barn & shed on 14 acres. For further information call Herb or Geraldine Schwartz at 346-5721, sales reps. for Sauve Real Estate Ltd.

MINI FARM. Asking $60,000. Large 4 bdrm. home, with country kitchen, plus barn suitable for horses on 11 1/2 acres. 15 min. from Cornwall. For further information call Herb or Geraldine Schwartz at 346-5721, sales reps for Sauve Real Estate Ltd.

55-ROOMS FOR RENT

FURNISHED ROOMS FOR RENT, weekly or monthly basis. Laundry service & cable avail. Seniors welcome. After 6 pm 933-4078.

11/12/55p

COUNTRY CHEDDAR MUFFINS

500 mL	2 cups	flour
30 mL	2 tbsp.	sugar
15 mL	1 tbsp.	baking powder
2 mL	1/2 tsp.	salt
250 mL	1 cup	grated CRACKER BARREL Light Cheddar Cheese
125 mL	1/2 cup	finely chopped dill pickles
200 mL	3/4 cup	skim milk
50 mL	1/4 cup	KRAFT FREE Thousand Island Fat Free Dressing
1	1	egg
1	1	egg white, beaten stiff
30 mL	2 tbsp.	PARKAY Margarine, melted

•Preheat oven to 400°F (200°C).

•Coat 12 (2-1/2 inch/6 cm) muffin cups with vegetable cooking spray.
•Combine flour, sugar, baking powder and salt in large bowl. Stir in cheese and pickles.
•Combine milk, dressing, egg white and margarine until well blended.
•Add milk mixture to flour mixture all at once, stirring just until moistened. Spoon in muffin cups.
•Bake 15 to 20 minutes or until wooden pick inserted in centre comes out clean.
•Remove from pan. Cool on wire rack. Makes 12 muffins.
Preparation time: 10 minutes
Baking time: 15 minutes
Per serving: 152 Calories; 4.3 g fat; 23.1 mg cholesterol. (NC)

FRED'S Delicatessen
• Gift & Fruit Baskets For Every Occasion
• Party & Sandwich Trays
• Fruit Deli & Cheeses
Catering Service To Fill Your Needs Big or Small
Open Mon.-Sat.
258 Pitt St. 938-2951

Treasure Island Inn
All you can eat Sunday Buffet $8.95
Open Daily 9 a.m. - 9 p.m.
Closed Mondays
Inquire about our Daily Specials
AVAILABLE SOON
TAKE OUT SERVICE
Hwy. 2 Ingleside
537-2228

Sweet Katie's
Gourmet Desserts
Specializing in cheesecakes
936-9111 (by delivery only)
Claire's Recession Specials
Monkey Business Cheesecake (Banana Cream)
regular $13.50 baby size $7.20
GIVE US A BREAK! COFFEE CAKE (Our Famous Sour Cream Coffee Cake) $7.65
Brochures Available at Tripp's Treasures
48 Hours Notice Required To Place Order

•Christmas Parties
•Staff Parties
•Office Parties
Book Now at Violi's
204 Center St. Massena
Reservations
Ross or Dominic
(315)764-0329

Join Chef Pete Lecuyer for a SUPER BREAKFAST SPECIAL $2.95
Daily:
Mon. to Fri. 6 am.-11 a.m.
Sat. 6 a.m.-1 p.m.
Sun. 8 a.m.-1 p.m.
Murray Hill HOTEL
1620 Vincent Massey Drive 933-1650

BEACHES PUB
(formerly Parkside Restaurant)
LIVE ENTERTAINMENT
7 Nights A Week
Country, 50's & 60's, Rock & Roll
Mon. - Thurs. "Brian" 9 p.m. - 1 a.m.
Fri. Sat. & Sun "Southern Comfort Band" 9 p.m. - 1 a.m.
Sat. & Sun. Matinee "Candy" 3 p.m. - 7 p.m.
Hwy. 2, Long Sault 534-2363

Fiesta
CROUSTILLES POTATO CHIPS
LIQUEURS SOFT DRINKS
EAU DE SOURCE SPRING WATER
18 lt., JUG $4.99
SERVICE A DOMICILE
HOME DELIVERY
Call Fern Seguin
936-2695

TOWN and COUNTRY bingo
Cornwall Township Lions Club
LION'S HALL BONVILLE
(Turn East at Yellow Flashing Caution Light on Hwy 138)
PACKAGE DEAL $9.00
9 REGULAR GAMES....$35.00 5 SPECIALS....$50.00
1 EXTRA SPECIAL ... $1775
If Won on 6 numbers (Over 5 Numbers-10 at Extra Special)
1 JACKPOT $250.00 1 BONANZA 2 SHARE THE WEALTH
We Use Bingo Sheets with dabber system
EVERY THURSDAY
Early Bird 7 p.m.
Regular Bingo 8 p.m.

Transit Communications Ltd.
DICK AUBRY
Transit Communications Ltd. is a Cornwall Co. involved in bus advertising and also publishes the Cornwall and Region Visitor Map.
For More Information Call:
DICK AUBRY
933-3561

Aultsville Hall Pavillon Aultsville
T·H·E·A·T·R·E
WINDMILL POINT • CORNWALL
the EASTERN ONTARIO THEATRE COMPANY
SALT-WATER MOON
by DAVID FRENCH
"an old fashioned love story"
NOV. 8,9,10 & 15,16,17 8:00 p.m.
RESERVATIONS CALL (613) 347-2990

PUT YOUR HUNGER ON ICE WITH A CALL TO DOMINO'S PIZZA®
When the hockey action on TV is hot and heavy, you're probably glued to your seat. In 30 minutes or less, a hot, delicious Domino's Pizza can be at your door. That's just what you need to put your hunger on ice.
Call us! 938-2020
Hours:
4 p.m.-12 a.m. Sun.-Wed.
4 p.m.-2 a.m. Thurs.-Sat.
Domino's Pizza® Nobody Delivers Better.SM
ASK ABOUT OUR DOUGH RAISING PROGRAM FOR SCHOOLS & CHARITIES
LARGE PEPPERONI PIZZA
$7.99
And Get Another Medium For Just $5.00 More
Valid at participating stores only. Not valid with any other offer. Prices may vary. Customer pays applicable sales tax. Limited delivery area. Our drivers carry less than $20.00.
©1989 Domino's Pizza, Inc.

BROOKDALE CINEMAS
938-8414
NOV. 4 - NOV. 8
1 7:00 & 9:00 pm
2ND BIG WEEK
SIBLING RIVALRY
Kirstie Alley, Sam Elliott
PG
Warning: Mature Theme
2 7:00 & 9:00 pm
LAST WEEK!
WHITE PALACE
Susan Sarandon
AA
Warning: Sexual Content, Course Language, Mature Theme
3 7:00 & 9:15 pm
AVALON
PG
Tues. $3.50 Night

Melody Music
WE'RE THE ONE!
WE HAVE IT ALL!
SERVING YOU WITH OVER 27 YEARS EXPERIENCE!
104 Pitt St. Mall
933-0205
LAYAWAY NOW FOR CHRISTMAS!

Mac Millan and Howes Real Estate Ltd.

136 Second St. East Cornwall 933-6524 / 195 Main St. South Alexandria



WILLIAMSTOWN, ideally located 140 acre farm, charming 4 bdrm. home, good barn. $225,000.



WILLIAMSTOWN. Affordable and available now, 3 bdrm. home, garage, backing on the river. Only $59,900 MLS.



BRUCE ST. Great for a family! Spaciouse split level, 4 bdrm. home with mainfloor family room, fireplace, dining room, 2 1/2 baths, garage & more. Only $144,500. MLS



WILLIAMSTOWN AREA. Cozy 3 bdrm. home, garage, beautiful lot. $75,000.



MUST SELL. This duplex featuring a 2 bdrm. unit & a 1 bdrm. unit. Assum. mtge at 11% to qualified buyers. Buy now before GST and save. Priced to sell at $73,000



CHAPEL ROAD. 2 yr. old brick and vinyl, 3 bdrm bungalow, 1344 sq.ft., good workshop, 4 acre woodlot. Asking $109,000.



PRIVATELY LOCATED. Country bungalow on 13 acres. St. Raphaels area. Only $79,500. MLS



2109 TOLLGATE RD. Nicely landscaped, 2 bdrm., 1100 sq.ft. townhouse with whirlpool, walk in closets, forced air heating. $78,900. Excl.



KEEP YOUR MORTGAGE payments to a minimum. The downstairs is rented for $510/mo. Call now to discuss this income property listed at just $79,900. (A-0-33)



POWER DAM DRIVE. 3 bdrm.. bungalow with attached garage, 3 sets of patio doors, breezeway, on 2 acres. Open concept living.



AFFORDABLE AT $55,500 is this 1 1/2 storey home with 3 bdrms., 1-3 pc. bath, covered deck and partially finished rec room. Don't wait.



WELL MAINTAINED 3 bdrm. brick bungalow close to schools, parks. Woodstove in rec room, central vac, 21x17 sundeck, 2 baths and detached 1 car garage. $91,500. Excl.



MUST BE SOLD. Under power of sale. 2 bdrm. home priced at $43,900. Mainfloor kitchen & living room, lot 22x90 with shared driveway. Alum. siding in front & back porches.



411 SECOND ST. E. Tudor type executive home centrally located with special uses zoning, which could be of interest to professionals. Open for viewing. (E-0-31)



1240 SQ.FT. of country living on Summerstown Rd. with a finished basement on a nicely landscaped 180x170 ft lot. Only $139,900. (J-0-159)



GLEN ROAD. Situated on a 1.6 acre lot is this 1800 sq.ft. raised brick bungalow. Workshop 32x40 plus above ground pool. Asking $173,000.



3+1 BDRM. HOME in a quiet country setting on Chapel Rd. Features include wood burning stove in basement, heat pump, cedar exterior finish & more. Asking $79,900.



JUST LISTED. 2 bdrm. bungalow on 75x200' lot. Recently renovated, new roof, detached garage with furnace. Priced to sell now at $67,500. Call to view.



D.A. MacMillan 347-7739



Amy Ward 347-2858



Carol Fortier 933-2080



Lusia Jasiewicz 527-2044



Joe Gunn 937-4866



Myrna High 936-1137

CALL US TODAY
933-6524
525-3039



Bill Gallant 932-6661



Carolyn Bourdeau 932-5807



Howard Broten 525-4597



Hugh McDonald 525-2844



Ewen McLeod 525-2479



Jo-Ann Trottier 525-2010

CAMERON'S FURNITURE CAMERON'S FURNITURE CAMERON'S FURNITURE CAMERON'S FURNITURE CAMERON'S FURNITURE CAMERON'S FURNITURE

"ELECTRONIC DEALS FROM CAMERON'S"

Panasonic®

11" REMOTE

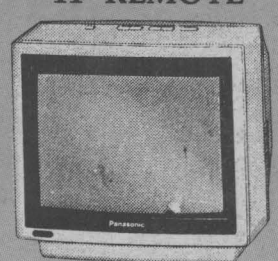

PC-11T30R
$299

14" REMOTE

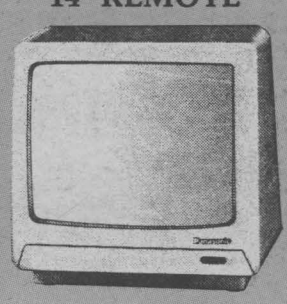

$399

20" REMOTE



$499

28" REMOTE STEREO



PC-28T79S
$899

33" REMOTE STEREO



$2,299

LOW MONTHLY PAYMENTS ON ANY ITEM: NO DOWN PAYMENT REQUIRED: NO PAYMENTS & NO INTEREST 'TIL FEB. 15/91

MICROWAVE OVENS
- .8 cu. ft.
- 700 Watts

- Recipe Memory
- Auto reheat & move
- Turntable

$299

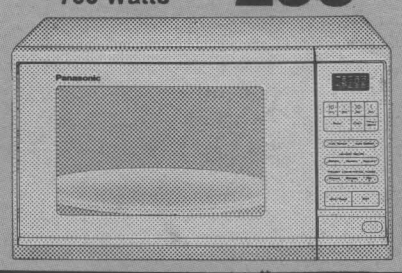

Technics

TECHNICS STEREO
- 20 Watt R.M.S.

$1,899





PANASONIC CAMCORDERS FROM - $999

"PALM CORDERS" AS SHOWN - $1,199

CAMERON'S FURNITURE APPLIANCES

Kenmore · Technics · Inglis · PALLISER · Panasonic · GENERAL ELECTRIC

100 DAYS No Interest, No Payments, NO Money Down. No Min. Pur. O.A.C.

ALSO ON SALE TELEPHONES, GHETTO BLASTERS.....& MORE!

FAST FREE Delivery
In Town
Out Of Town

Cornwall's Oldest ... Original Owner,
Home Furnishings, Appliances & Electronic Store

3050 Pitt St. N. Cornwall, Ont
932-2751

SALE HOURS

Mon.	9 am - 5:30 pm
Tues.	9 am - 5:30 pm
Wed.	9 am - 5:30 pm
Thurs.	9 am - 6 pm
Fri.	9 am - 9 pm
Sat.	9 am - 5 pm

MasterCard VISA

CAMERON'S FURNITURE CAMERON'S FURNITURE CAMERON'S FURNITURE CAMERON'S FURNITURE CAMERON'S FURNITURE CAMERON'S FURNITURE