FURNITURE PLUS
EXTRA LARGE CAPACITY
Washer & Dryer
By: Frigidaire/Westinghouse
*Deluxe Models
PAIR $899 or $45.00 month O.A.C.
CAMERONS' FURNITURE PLUS 3050 Pitt St. 932-2751

INSIDE

Today's Paper

In & About Cornwall 7
Aids Forum 8
Fred Sagel 9
Seaway Bargainmart ..35
Obituaries 41

SPECIAL FEATURE
Small Business Week
pg. 12 & 13

JVC TRUCKLOAD SALE
Leon's
NOW IN PROGRESS
DON'T PAY UNTIL OCT. 15th/98
136 4th Street East, Cornwall 932-2684

SEAWAY NEWS

OCTOBER 19, 1997 VOLUME 11, ISSUE 42 SERVING CORNWALL AND AREA

Crushing The Danger to Toddlers



In an effort to make the general public aware of the inherent dangers in using outdated infant car seats, a joint venture by the Cornwall Kinettes and Kiddie Proofers took place at Brookshell Pontiac on October 11th. Parents were encouraged to drop by this popular car dealership to have their infant car seats inspected for any visible faults and a crusher was set up to destroy any seat which was considered to pose a hazard to toddlers. Kiddie Proofers sponsor an awareness training facility. Pictured on the crusher are Kinette Tanya Coleman; Past Kinette President Mellissa Morgan; Kinette President Sue Lapontee; Kinette Club Chairperson Melodie Lemoeligou; Kinette Chantal Denneny; Dean Stanley, Kiddie Proofers; Kinette Kim Baird.

(photo by Aubrey Johnson)

DONE RIGHT ROOFING
933-2157
24 HR. emergency leak service
• SHINGLES OF ALL TYPES
• 2 PLY MEMBRANE ROOFING
• 10 YEAR WORKMANSHIP WARRANTY
• SNOW & ICE REMOVAL
• FULLY INSURED
• FREE ESTIMATES
• FINANCING OPTIONS AVAILABLE
ROOFING • SIDING
RENOVATIONS
Book Now For Spring at '97 Prices
GET THE JOB "DONE RIGHT" AND DON'T WORRY IT PAYS!
BRENT 24 HR. PAGER 613-786-6682

Calvin Klein
underwear
25% OFF ALL MONTH
IN-STOCK SIZES
12 Second Street West
932-6202
SCHULMAN'S
Clothes for Men

It's Our 30th Anniversary Sale
Wednesday, October 22nd to Saturday, October 25th
Buy One Item (at regular price) and get another*
*on entire stock, excluding bridal attire must be of equal or lesser value
30% OFF
50% OFF SELECTED DRESSES, 2 PC PANT SUITS, SKIRTS, BLOUSES & SWEATERS
Customer Appreciation Night
Friday, Oct 24–6 pm to 11 pm
Wine & Cheese
• Free Gifts of Appreciation
• Enter a Ballot to Win 1 of Many Gift Certificates (total value over $500)
• Coffee & Donuts
Regular & Petite sizes 4 to 44
VIAU'S LADIES' WEAR
(Chez Colette)
GREEN VALLEY 525-2992
Hours:
Mon. & Tues. 9 - 6
Wed. & Sat. 9 - 5
Thurs. & Fri. 9 - 9

NEW SERVICES
Suzanne & Denis Carr are pleased to announce that
Chateau Cornwall
has extended its Services to include
CONVALESCENT CARE
and
SHORT STAY PROGRAMS
Private & Semi-private rates available.
For more information on these & other programs
please call
937-4700
Chateau Cornwall
41 Amelia Street, Cornwall, Ont. K6H 7E5
Tel.: (613)937-4700 • Fax: (613) 932-6407

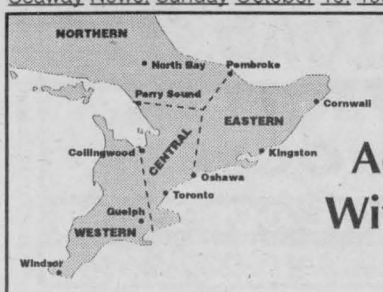

Reach Your Customers Across Ontario Without Leaving Town

Let us place your Classified Ad in more than 180 community newspapers across Ontario,

or in one of four regions of the province for as little as $2. per paper.

Real Estate, Business Opportunity, Vacation, Educational Opportunity, Careers...Whatever your market...

Let the Blanket Classifieds work for you!

For more information call

SEAWAY NEWS

933-0014

Don Kannon Seeks a Seat as Councillor for South Glengarry



DON KANNON

Don Kannon, a veteran member of municipal council, will seek a seat as councillor for the Township of South Glengarry in the upcoming November 10th elections.

Kannon says that the creation of the new township of South Glengarry will allow the entire area to grow and develop in a positive way and should lead to improved and more efficient services.

"My future goals as councillor are to see amalgamation finalized and established in such a way to benefit all of South Glengarry; to organize and prepare for the anticipated provincial downloading and most of all to keep taxes and spending under control."

Kannon states that while tremendous potential and promise awaits South Glengarry all actions taken by the next council must be tempered with sound judgement, careful planning and with a great deal of common sense.

Kannon believes that his many years of experience on Township Council, County Council and with various Provincial Ministries will assist him to better serve all residents of the new township.

During his twenty years on Charlottenburgh council, Kannon has served on almost every committee and currently is a member of the Fire Committee and the Recreation Board. Over the years Kannon has been active with a great number of teams and organizations in the community and at present is an officer and instructor with the South Glengarry Air Cadet Squadron.

Kannon, a local high school teacher along with his wife Barbara have raised four children, Mark, Peter, John and Cheryl and are long time residents of the Street Road.

ALPIN'S INTERIORS
SINCE 1957

HunterDouglas®

WINDOW FASHIONS

OUR *Greatest* WINDOW FASHION SALES EVENT EVER!

SAVE UP TO 60%

CHOOSE FROM SOME OF THESE POPULAR WINDOW FASHIONS



Duette®
Honeycomb Shades.
Original Any Way You Look At It.
Duette, the original honeycomb shade from Hunter Douglas, combines the luxury of soft fabric with superior performance. Versatile in hard-to-fit windows. Beautiful in sheer, semi-transparent, and black-out fabrics in all the latest colours.

Silhouette®
Window Shadings.
Beautiful by Sheer Design.
In Silhouette window shadings, Hunter Douglas has created sheer beauty. With soft, silky fabric vanes that float between two sheer facings, in a full palette of designer colours to complement ant decor. Beyond shades. Beyond blinds. Beyond description.



$75 REBATE when you order $1,000 worth of Hunter Douglas products

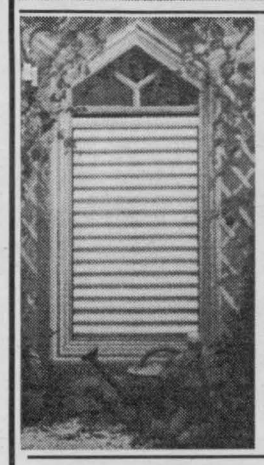

The Newest window fashion from Hunter Douglas creates a soft, sophisticated style for all your windows. Made of gently contoured fabric folds, Vignette™ window shadings are available in a range of colours, two fabrics and three different fold sizes. Imagine what they can do for your windows. And your green thumb.

VIGNETTE™
Window Shadings

Horizontal Blinds

Horizontal aluminum blinds now with

DUST SHIELD

, the built in dust repellent - only from Hunter Douglas



Many Other Styles and Designs To Choose From Decorators For Over 40 Years!!

FREE SHOP AT HOME SERVICE

257 PITT STREET Professional Installation **932-7953**

John McDermott In Concert

Tickets go on sale Tuesday, October 21 for a series of concerts with the immensely popular John McDermott, featuring songs from his latest release *When I Grow Too Old To Dream* and, in honour of the season, *Christmas Memories*, as well as favourites from *Danny Boy*, *Old Friends* and *Love Is A Voyage*.



McDermmott

Wherever he goes, John McDermott is met by smiles and standing ovations, as he enchants audiences with his beautiful tenor voice and sensitive renditions of favourite ballads, old and new. As the Chicago Sun Times says "John McDermott is the real thing - with a sound as pure and achingly beautiful as the ancient countryside."

McDermott will share the stage on November 28th at Aultsville Theatre, with several of his musical friends, including long time guitarist and arranger, Bill Bridges; multi-instrumentalist Brigham Phillips and fiddler Ray Legere. Showtime is 8 pm. Reserved seating tickets are $23.50 (GST incl.)

Integrity & Reliability
Un Conseiller Accompli

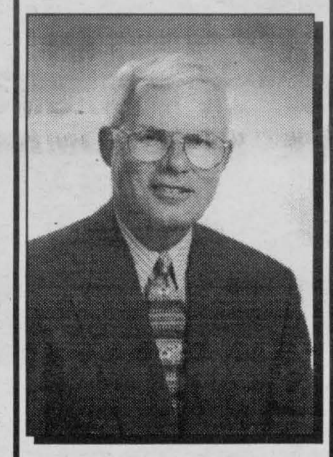

BRIAN LYNCH (X)

Councillor Conseiller

933-8353

Michel Menard, D.D.
DENTURIST
Immediate Appointments
Dental Repair
Complete, Partial & Soft Plates
at
"Smiling Prices"
50 Ste. Catherine
St. Polycarpe, P.Q.
1-514-265-3332

THE SEAWAY VALLEY'S **ONLY** LOCAL PHONE-IN PROGRAM

Talkback
with
JOHN DIVINSKI
Monday - Friday
9 am - 10 am (938-1220)
Exclusively on
Hometown Radio
CJSS 1220 AM
Today's Best Country



Brookshell PONTIAC BUICK GMC



GREAT DEALS ON USED!
OVER 70 TO CHOOSE FROM!

THE '98s ARE HERE!

98 SUNFIRE COUPE $275‡ per month
5 spd., dual air bags, 4 wheel ABS, rear folding seat, tinted glass & more
$0 down



98 SUNFIRE SEDAN $295‡ per month
auto., dual air bags, 4 wheel ABS, air cond.
$0 down



98 PONTIAC GRAND AM 3.9% fin. for up to 48 mos.
auto., air, dual air bags, 4 wheel ABS, AM/FM cass.
$18,988*



98 GMC PICKUP
4 wheel ABS, aluminum wheels, cass., deluxe front appearance
$18,988*



'98 SONOMA Ext. Cab
tinted windows, bucket seats, cass., tachometer, ABS brakes
$17,940*



94 FORD ESCORT
2 dr., cass., air, only 55,000 km
$7,995

93 CHEV ASTRO
air, cruise, running boards
$13,995

93 PONT. GRAND AM
4 dr., 6 cyl., auto., loaded,
$10,995

92 PONT. GRAND PRIX
SE, loaded, 2 dr., only 55,000 km
$10,995

96 CHEV CAVALIER
2 dr., 4 cyl., cass,
$12,995

96 GMC SONOMA EXT CAB
4 cyl., cassette,
$16,995

95 BUICK PARK AVE.
loaded w/leather, 43,000 km
$22,995

87 BUICK LE SABRE
loaded
$4,995

95 GMC SAFARI LT EXT
loaded, captains chairs
$17,995

95 GMC 4x4 REG CAB
V8, auto.,
$18,995

80 BUICK LE SABRE
only 96,000 km
as is $1,995

95 PONT. GRAND AM
4 dr., V6, auto., air, cass., loaded
$13,995

95 CHEV BERETTA
2 dr., 4 cyl., 5 spd., air, cass.,
$11,995

95 HONDA CIVIC
4 dr., 4 cyl., 5 spd., air, cass,
$14,995

94 PONT. GRAND AM
6 cyl., auto., air, cass.,
$12,995

94 PONT. TRANS SPORT
6 cyl., auto., 7 pass., air,
$12,995

96 PONT. GRAND AM
6 cyl., loaded,
$14,995

94 OLDS CUTLASS SUPREME
loaded
$12,995

96 GMC JIMMY SLT
V6, auto., loaded, leather,
$28,995

96 CHEV LUMINA APV
6 cyl., auto., air, 7 pass.,
$18,995

96 OLDS CIERRA
4 dr., 6 cyl., auto., loaded,
$15,995

92 OLDS CIERRA WAGON
V6, auto., loaded,
$11,995

OUR PRICES CANNOT BE BEAT


Pierre Rivers
Leasing & Sales Consultant


Denise Scott
Leasing & Sales Consultant


Wayne Thompson
Leasing & Sales Consultant


Mike Carriere
Sales Manager


Mike L'Ecuyer
Leasing & Sales Consultant


Shawn Pecore
Leasing & Sales Consultant

Brookshell PONTIAC BUICK GMC
Where Everybody Gets A Great Deal!

Corner of 13th & Brookdale Ave. 932-1724

* freight, air tax extra ‡ 36 mo,. lease, taxes extra.

SEAWAY NEWS

visit us on the internet
seawaynews.on.ca


Rick Shaver
Vice President/Sales Director


Bill Snelgrove


Arlene Hulls


Danielle Gervais-Roy

BASIC BLACK
By Arthur Black
SEAWAY NEWS



MEANWHILE...
Fred Sagel



SCUTTLEBUTT



PERSPECTIVE
By Bob Roth
SEAWAY NEWS



SEAWAY NEWS
LETTERS TO THE EDITOR

Jim Martell Running For Councillor

I, Jim Martell believe that the City of Cornwall should be run like a tight ship - no waste and lots of efficiencies. That's why he's running for councillor in the upcoming municipal election. It's his first attempt at local politics and it's something he's very motivated to do. Jim feels it's a very crucial time for city council; the provincial government's Mega Week plans are to be implemented soon and city council needs some fresh input.

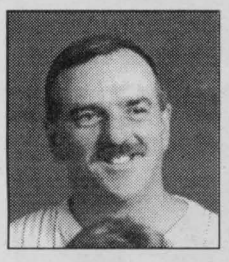
MARTELL

Jim has been successfully involved in various businesses for over 20 years. He believes in the working public and also believes that job growth has to be encouraged in Cornwall.

Jim is also a sports enthusiast who feels that with the high calibre of athletes we have in Cornwall, more regional, provincial and national level tournaments should be encouraged. He'd be interested in working with various sports clubs to promote more tournaments.

Jim has done a lot of travelling and he has seen how other people live. The quality of life in Cornwall is important to him and he wants to stress the positives that Cornwall has to offer.

Jim has been a member of the Royal Canadian Legion for 25 years and a member of the Knights of Columbus for 20 years. He is married and has 2 sons, ages 8 and 11. He's hoping his first crack at local politics will be successful.

Food for thought: if you took $40 million and locked it away for 5 years in a guaranteed investment certificate at a minimum rate of interest of 5%, a return of $2 million a year in interest would be paid to the city of Cornwall. Certainly something to think about with the pending sale of Cornwall Electric.

Sheila Airey Seeks Seat on Cornwall Council


SHEILA AIREY

Sheila Airey is presently employed as the coordinator of the VON (Victorian Order of Nurses) Cancer Support Network. This is a local effort to help Cornwall and area residents who suffer from the effects of Cancer and those that give them love and care.

Sheila is very interested in Cornwall issues. Sheila Airey spent three years as Trustee on the Public School Board. Since the amalgamation of the Boards Sheila feels the job of Trustee has changed in such a way, that there will be very little local influence.

The impending sale of Cornwall Electric is one of the important decisions to be made by council. "I am concerned about the way the money could be spent if the sale takes place."

"I am a strong advocate for local health care issues. We need an informed, enthusiastic voice to make sure Cornwall residents are not forgotten in the amalgamation of necessary services."

Married to Richard Airey and they have two children.

Sangster Bids For Reeve

Lancaster Township Reeve Charles Sangster announced that he will be running for Reeve in the new Township of South Glengarry.


SANGSTER

He has been on council since 1980, first as a councillor for four years, then as deputy reeve. His last 10 years he's spent in the reeve's position.

Sangster has served as chairman of all the standing commmittees and in 1994 was elected Warden of the United Counties of Stormont, Dundas and Glengarry.

Sangster said he has worked hard on the smooth transition of the amalgamation of Charlottenburgh and Lancaster Townships and the Village of Lancaster.



Call 1-900-451-3959 Ext.12
$2.19 per minute.
To listen to these area singles describe themselves and to leave them a message.
You must be 18 years of age or older to use this service.

ARE YOU MY TYPE?
SWF, 43, 5', black hair, hazel eyes, humorous, happy, enjoys Bingo, camping, boating, animals, kids, seeks honest, compassionate, dependable SM. Ad#.9745

RARE FIND
Attractive, fun-loving, romantic SWF, 29, 5'5", brown hair/eyes, enjoys skating, skiing, fishing, camping, seeking loving, caring SM. Ad#.9705

FOR GOOD TIMES
Slender SWF, 20, 120lbs., long brown hair, grey eyes, fun-loving, enjoys working out, watching TV, pets, movies, dancing, seeking talkative SM. Ad#.7980

Call 1-613-247-7144 Ext.12
to place your FREE ad in *Date Maker,*
a dating column for today's successful singles.
Questions? Call customer service at 1-800-647-3782

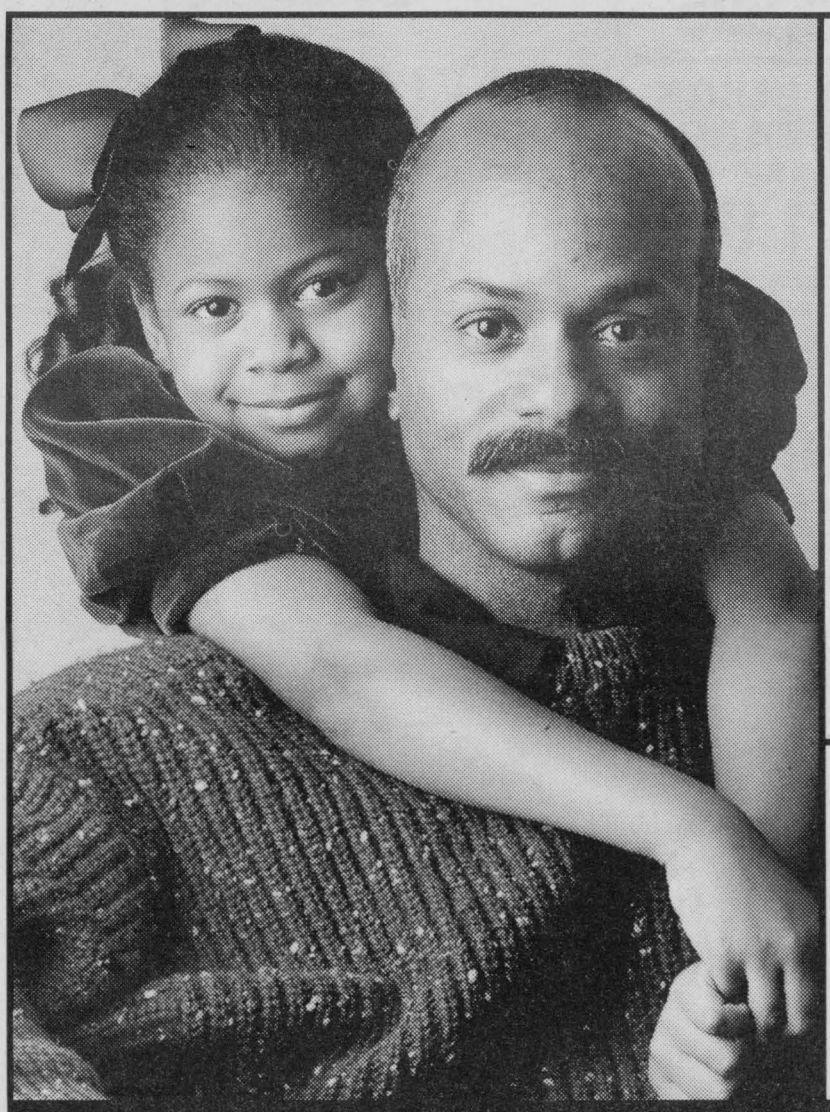

"I GET EVERYTHING ELSE MY MECHANIC DOES FOR ME."

"I know I could save a few dollars on my oil changes if I shopped around a little bit. But I don't think it's worth it. When I take my car to my mechanic, I know they're giving me premium oil, a great filter and they really check my car out. They don't cut corners. To me, the promise of better protection and performance is worth a lot more than what I might save."

PREMIUM SERVICE KEEPS YOUR VEHICLE ON THE ROAD.

At Goodwrench service we only install premium motor oil. Nothing else. In our minds, nothing will make your car's engine last longer than regular oil changes using premium motor oil. Your engine will be cleaner, heat created inside your engine will be absorbed better, you'll be protected against corrosion and all the moving parts will be better lubricated. All of which lessen the chance of major engine repairs. Plus, your vehicle will be inspected by mechanics specially trained to recognize any potential problems.

MAKE A GOODWRENCH MECHANIC YOUR MECHANIC.

"Besides, when you add it all up, over the lifetime of my car I'd only be saving peanuts. This way, I know I'm protecting my car and myself. That's why my mechanic is a Goodwrench mechanic."

GM Goodwrench Service

PREMIUM FALL SERVICE
- Lube, Oil & Filter
- Rotate Tires
- Brake Inspection
- Top-up Fluids
- Check Wipers
- Check Coolant
- Inspect Battery and Charging System

PLUS
2 FREE 4L JUGS OF GM WINDSHIELD WASHER FLUID

$39.95

Valid Sept. 22 - Nov. 7/97. Plus PST & GST. Dealer may sell for less. Valid at participating dealers. LOF includes up to 5L of GM premium oil.

"WHENEVER I GET MY OIL CHANGED I ALWAYS GET A LOT MORE THAN I BARGAINED FOR."

Lise Benoit-Léger Seeks District 65 Trustee Seat

Retired educator Lise Benoit-Léger has announced that she will seek election to the newly amalgamated French language Catholic board that incorporates SD&G, Prescott-Russell.



BENOIT - LEGER

Thirty eight years of Benoit-Léger's life has been spent in education: as an educator, consultant, education officer at the Ministry in Toronto, and a former school trustee.

Among her educational qualifications, she has a Masters in Education (Administration and Psychopedagogy). Serving as a Public School trustee representing the Catholic community as a leading force in many important issues, enabled her to acquire experience in both educational and financial matters. She has always demonstrated her leadership qualities and her thorough understanding of the needs of the child.

"The mandate of the school trustee will change considerably" states Mrs. Benoit-Léger. "Boards may not use municipal taxes to augment their revenues. It is highly likely that teacher negotiations will be quite different. It seems that trustees of the future, in the broad sense, will be called upon to formulate policies and more than in the past, deal with school programs and allocation of resources within their boards. French Catholic trustees must be committed to the realization of education in language and faith." Having served at classroom, board, Ministry and community levels, she feels highly qualified to deal with the complex problems faced by a newly-formed board. "All these enriching life experiences, coupled with strong personal convictions and determination, have prepared me well for the challenge of being there.

Beauregard Seeking Seat in South Stormont

Councillor Ray Beauregard of Cornwall township will seek a second term of council in the November 10th municipal election, but this time with the new township of South Stormont, the result of the amalgamation of both Cornwall and Osnabruck Townships.



BEAUREGARD

The past year has not been without its difficulties in its dealings with amalgamation. Council had to make some tough and sometimes controversial decisions. However, all former employees of both townships, with the exception of one, have been retained.

On the positive side, several new jobs were created in the township with the arrival of new industries within our boundaries during this past term. New home construction has remained stable. Council must endeavour to continue to attract industry to expand the tax base.

One of his immediate concerns is to establish a better rapport with the taxpayers or the new amalgamated township so that everyone is well informed on new developments within its boundaries.

He has served on the Recreation Committee and on the Transition Board. He continues to be involved with various organizations, namely as Financial Secretary of the Knights of Columbus in St. Andrews West, arena canteen chairman for the Cornwall Township Lions Club at the Cornwall Township Community Centre, and a founding member of the Cornwall Township Fundraising Committee which replaced the Building Our Arena Together last year. He recently served as the chairman in charge of replacing the aging roof of the Lions Hall in Bonville, Ontario.

Beauregard and his wife, the former Marlene Rombough, a Registered Practical Nurse at the Hotel Dieu Hospital and originally from Osnabruck Township, and their two sons live on a farm near Bonville. Ray works for HSP Inc., an engineering firm located in the Cornwall Township Industrial Park and is currently acting as a project manager with a number of clients in Ontario and Quebec.

LARRY'S SPECIAL OF THE WEEK

1992 TAURUS GL



Larry Ducharme



96,500 km, white, great condition
$6,800 as is Wholesale

MILLER-HUGHES Since Ford 1956
711 Pitt Street
932-2584



Marimac Annual Sales Event

Marimac Inc. is a local manufacturer of home furnishings. In the spring of 1994, Marimac moved its production facilities to Cornwall where it now occupies a 110,000 square foot facility employing more than 120 people.

Marimac has enjoyed a growing U.S. and Canadian business throughout 1997 and we wanted to do something in appreciation, contributing to the community which has helped us compete and ultimately be successful in both markets.

Marimac's corporate philosophy has always been to contribute to the community within which it operates.

On November 8th and 9th Marimac will be holding a Factory Warehouse Sale. The entire proceeds from ticket sales will be donated to "The Children's Aid Society of the United Counties of Stormont, Dundas & Glengarry."

Marimac appreciates all that the City of Cornwall has done in support of its business and looks forward to many more years as part of the growing community of Cornwall.

DOUG & MAGGIE'S

All In-Stock WALLPAPER

$5.99 to $9.99 single roll

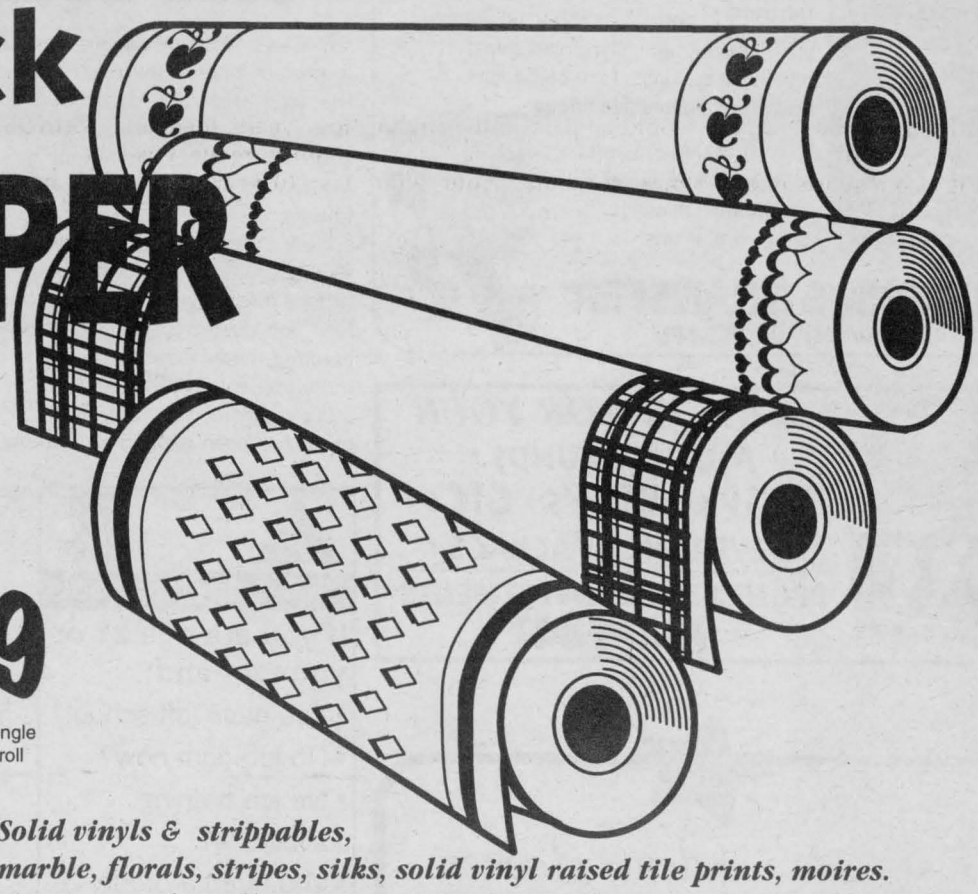

Our Regular In-Stock Prices up to $14.99

Special Book Order Prices up to $32.99

All pre-pasted. Solid vinyls & strippables, texture prints, marble, florals, stripes, silks, solid vinyl raised tile prints, moires. This sale is our biggest yearly wallpaper event - includes all our new arrivals!

40% off ALL SUNWORTHY BOOK ORDERS with the purchase of two or more rolls



Hunter Douglas
SILHOUETTE® Window Shadings

Introducing soft, sheer Silhouette™. It feels like a curtain. It works like a blind. And you can't really call it a shade.

Beyond Shades. Beyond Blinds. Beyond Description.

Presenting Silhouette window shadings. A totally new concept in window coverings from Hunter Douglas.

With soft, fabric vanes floating magically between two sheer facings, Silhouette shadings offer the silky feel of a curtain with the perfect light control of a blind. And they're available in a full palette of designer colours.

Silhouette window shadings. No matter how you choose to describe them, what they are is beautiful.

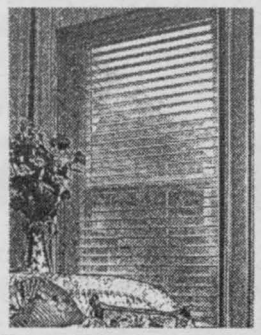



DOUG & MAGGIE'S Your Home Decor

• Paint
• Wallpaper
• Windowblinds

CORNWALL SQUARE 938-6869

Mon. - Fri. 9:30 - 9; Sat. 9:30 - 6; Sun. Noon - 5

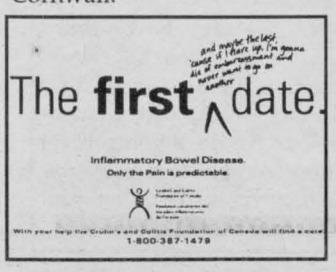

Choose the Right Asset Mix So You Can Sleep Soundly and Retire Comfortably

(NC)-You know a lot about yourself-what your retirement goals are, how much time you have before you retire; and how much risk you can tolerate in achieving your goals. Your next step is to choose an asset mix which is most suited to your individual needs. Your asset mix is basically the ratio of growth versus fixed income investments which you hold in your portfolio. Blending different asset types allows your portfolio to benefit from market fluctuations which impact differently on the various asset classes at different times in an economic cycle.

Income assets like bonds provide capital stability and a steady stream of income. On the other hand, growth asset like stocks are generally more volatile in the short term but offer the potential for substantial returns over the longer term. We recommend that you hold a diversified portfolio even though we know that you can obtain maximum returns by investing 100% of your money in equities. This is because we believe that investing only in equities would add too much short-term volatility to your portfolio and some investors cannot stomach such volatility. In addition, as you get closer to retirement it is important for you to have a more stable portfolio to meet your income requirements.

Smart INVESTING

An Altamira Mutual Fund Specialist will be pleased to suggest the asset mix that suits your goals. Please call toll free 1-800-263-2824.

How to Keep Revenue Canada from your Door

When a Revenue Canada tax auditor called Shirley and Paul Smith to say their unincorporated small business was being audited, they were sure it was a mistake. "They said we had not reported the proceeds of the sale of part of our business and we knew we had," says Shirley. "We showed them our documents and they were soon satisfied that all was as it should be. We thought that was the end of it." Far from it.

Revenue Canada decided to audit the Smiths' prior three years. The end result of a long and painstaking process was that Revenue Canada allowed all the business income and none of the expenses "because they weren't documented to their satisfaction." Not only were the Smiths reassessed a huge amount of back taxes, but also interest from the day the taxes were deemed to be owing.

"What should we have done differently?" ask the Smiths. "We never deducted any expenses we shouldn't have. We were very conservative."

They should have talked to a chartered accountant when they first launched their business. A CA would have set up their books and a record-keeping procedure that would have kept them out of trouble. The CA would also have told them what was tax deductible and what wasn't and explained how to minimize any taxes payable. And they should have kept better track of their expenses.

"Always keep accurate records," stresses Randy Hickey, CA, managing partner of the Uxbridge office of BDO Dunwoody. "Revenue Canada is not as tough on people who have all the answers and can account for all their expenses. Organization is your best defense. Those with sloppy records have big problems, though."

For car expenses, for example, Hickey advises keeping a log detailing the amount of business driving you do, as well as who you went to see and why. For meals and entertainment expenses, write on the receipts who you were with and the reason for the event.

Rick Bassett, CA, a partner of Durward Jones Barkwell .& Company in Welland, explains that Revenue Canada has launched what it calls the "underground economy initiative." This means it targets certain types of businesses, such as construction, restaurants, automobile sales, and home renovation, "businesses that do a lot of cash transactions and where they've found more inappropriate and incomplete filing."

They're also targetting businesses showing losses. "They don't like seeing negative numbers."

He advises, therefore, to "keep cash payments to a minimum and always get receipts. If you use subcontractors, be sure to get their names and GST registration numbers and pay them by cheque."

Bassett further suggests reporting the personal use of company assets such as cars, interest benefits if you borrow money from the company and making the proper tax filings for items such as dividend payments.

Keep all personal and business items separate. "These steps will greatly assist allaying Revenue Canada's concerns that you may be trying to write off personal expenses as business tax deductions."

To prevent attracting Revenue Canada's attention in the first place,

Hickey suggests you "file your tax returns and pay your taxes on time." And, he stresses, "get your CA to show you how to keep clean records. You'll see a lot less of the auditor and save yourself the denial of the deduction of valid expenses."

Brought to you by The Institute of Chartered Accountants of Ontario.



Timothy Ming
P.Eng, MBA

TIMOTHY MING
Independent Financial Consultant
- Financial & Retirement Planning
- Mutual Funds • GIC's • RRSP's • RRIF's
- Life and Disability Insurance
- Tax & Estate Planning
- Severance Counselling

225 Pitt Street, Cornwall, Ontario K6J 3P8
Tel: 932-7526 Fax: 932-6555
Independent Thinking... Working for You!
Sponsored by FundEX Investments Inc.

ST. JOHN'S TRANSFER



DON DEEBANK

WE SELL: cartons new & used (many sizes), paper, tape, styrofoam chips, bubble wrap, single face cardboard, all at very competitive prices.

WE RENT: fridge carts, 4 wheel dollies, piano skid boards, moving trucks & blankets.



ST. JOHN'S TRANSFER
950 Boundary Rd. 933-1492



Luke Bedard

CALL NOW FOR YOUR
• MUTUAL FUNDS •
• RRSP's • RRIF's • GIC's •
• SEVERANCE PACKAGE •
PROFESSIONAL INVESTMENTS
932-9847

Kristlyne's Talent Agency
& COSTUME SHOP
NOW OPEN IN ALEXANDRIA/CORNWALL
Fall ~ Winter 97-98 Program
Acting, Modelling, Dance, Guitar, Voice and Singing
All classes will begin the week of September 29, 1997
and will run 8 months (approx. 30 weeks)
COME IN & REGISTER ANYTIME OR CALL TO REGISTER.

ALL COSTUME RENTALS PRICED AT $10.00 - $25.00 MAX.

ALL STUDENTS REGISTERED BY NOVEMBER 15TH WILL BE FEATURED IN THE 1998 ANTIQUE CLASSIC CAR CALENDAR

We are a registered talent agency associated with Toronto, Montreal and other Canadian agents for films and T.V. commercials, casting directors, professional photographers. Members of CMTC
Home of KRISTA DUFRESNE
Starring on Television in GOOSEBUMPS "Vampires Breath" and 2 Bell Mobility commercials
Also CARILYNE HEBERT - Starring in Video Clip ELLE ET DIRA by Johanne Blouin and many print ads. Also an award dancer

Cheryl Dufresne
162 Pitt Street
(Above Gedoro's)
Cornwall, Ontario
(613)938-0187 or 938-6727

Aline Gareau-Hebert
16 Main Street
(beside the Hub of Glengarry)
Alexandria, Ontario
(613)525-9967 or 525-1361

T.R. Léger School

If you are age 21 or younger and:
- You have left school?
- No job right now?
- No job training available?
- You need a grade 12 diploma?

Now is the time to return to the T.R. Léger School for:
- Individualized learning
- "Fast Track" programming
- On-the-job training

FREE TUITION!
NO loans to apply for
No repayment to make

WE CAN HELP!



Call Kathy today at 937-0120

Give Yourself a Reward For Banking

(NC)—Loyalty programs have been an important part of the retail landscape for the past decade. Airlines, department stores, long distance telephone providers and coffee retailers, are among those offering rewards to win over and retain customers.

Now consumers can even receive rewards for banking. Some financial institutions offer a reduction in regular service fees for customers who use electronic banking, while others have come up with more innovative benefits.

For example, the CIBC Reward$™ program has been expanded to allow you to earn points toward merchandise and trips from Zellers' Club Z® catalogue. When you add the CIBC Reward$ Points option to your CIBC Personal Account, you'll pay the regular fee of 60 cents on basic transactions and earn Club Z points for each electronic transaction.

If you maintain a balance of at least $100 each month, you'll receive one Club Z point for every dollar—for example, if your minimum balance is $500, you earn 500 Club Z points every month. When you add overdraft protection to your CIBC Personal Account, you'll earn a one-time bonus of 5,000 points.

Seniors, youth, students and customers maintaining a monthly balance of $1,000 on selected accounts can receive additional Club Z points for such basic transactions as record-keeping and in-branch bill payments for seniors. Current benefits for these transactions are automatically converted to Club Z points.

To find out more about rewarding yourself for everyday banking or to register for the CIBC Reward$™ program, call 1-800-465-CIBC (2422) and press *55 for priority service.

™ Registered trademark of CIBC

® Registered trademark of Zellers Inc.

Accounting Terms Explained

(NC)—Do you know the difference between a partnership and a limited partnership? Can you define amortization? When talking with your professional accountant, you may encounter words and terms that are unfamiliar. A simple list of definitions may help clarify things.

The Certified General Accountants Association of Ontario publishes a booklet called *ABCs of Accounting*, which provides a lexicon of commonly used accounting terms. The booklet, which is written for non-accountants, is available free of charge.

To request a copy, contact the Certified General Accountants Association of Ontario, Public Relations Department at 240 Eglinton Avenue East, Toronto Ontario, M4P 1K8 Fax: (416) 322-5594.



On the Money
with Gordon Pape

PAPE'S TIP: *"These funds offer better returns than regular bonds funds, but with more risk."*

High-yield bond funds

The current returns on five-year GICs maturing this month are 30% or more below where they were in the fall of 1992. A new type of mutual fund – the high-yield bond fund – is a better-paying alternative. Several such funds have recorded returns of around 15% to 20% for the past year.

HOW THEY WORK
- Most bond funds hold "investment grade" securities – bonds rated BBB or better.
- High-yield bond funds invest in debt securities that are rated BB or below, or which have no rating at all – sometimes referred to as "junk bonds."
- Funds may also invest in bonds from developing countries, e.g. Russia, Brazil, Mexico and Bulgaria.

Good performers

12-month return to Aug. 31:	%
Altamira Spec. High Yield	19.8
C.I. Global High Yield	18.0
Atlas Canadian High Yield	16.4
Trimark Advantage Bond	15.6

THE PROS
- Interest rates are substantially higher than those on bonds from countries or corporations with top-grade credit ratings.
- When market conditions are right, the capital gains potential of these bonds is much higher than those available from investment grade issues.
- The diversification offered by a mutual fund portfolio reduces the risk inherent in this type of investment.

THE CONS
- A major currency devaluation, such as hit the Mexican peso in late '94, can cause the price of government bonds from the affected area to tumble.
- If there is a recession, the risk of default by corporate issuers will rise.
- A general rise in interest rates will have a negative effect on bond prices, reducing the unit value of these funds.

© 1997 ArtPress International http://www.infovision.net/moneyland GRAPHICS SYNDICATE 19/10

For more information on investing and personal finance, visit the Gordon Pape web site at http://www.gordonpape.com. For specific advice, consult an appropriate financial professional.

When Revenue Canada Calls

Although a tax audit can be a pretty worrisome experience, there are a few things you can do to keep your stress level down:

1. Don't panic.
2. Ask the auditor what areas he or she wishes to review, and which year or years, so that you can put together the appropriate records. You don't want them sifting through all your records and go on what is known as a "fishing expedition."
3. Call your CA to discuss what records you should compile and where the audit should take place. It can either be at your place of business or in the auditor's office.
4. Decide how much involvement your CA should have in the process. If it's a simple audit, you may be able to handle it yourself; for more complicated concerns, it may be better to let your CA do the talking.

In & About CORNWALL

Hay Man Visiting Town



In case you missed it, this is the "Hay Man" that Grant Dodge Chrysler Jeep had on their lot last week. The real man in the photo is André Parisien.

T.R. Leger Corporate Centre Moves

Workplace Development, the corporate training arm of the SD&G Public School Board recently made a move to the International Business Park located at 691 Brookdale Avenue. The building was formally occupied by Canadian Holidays. The Corporate Centre opened in 1994 in response to local training needs in the business community. Since its inception over 60 companies have been served in SD&G. Specializing in the latest software applications, Workplace Development also provides programs for unemployment insurance recipients as well as personal management workshops. Additionally, Workplace Development provides training to employees of the SD&G Public School Board on professional development days. The office is also home to the participants of an ongoing Youth Service Canada project centred on tourism and the environment.

Skate-A-Thon

The Second Annual Skate-A-Thon is scheduled to take place on Nov. 2nd from 9 am to 3 pm at the Cornwall Civic Complex. The Skate-A-Thon is to help benefit area Easter Seal children. Approximately 400 hockey players, figure skaters, Kiwanis Club members and citizens are collecting pledges to help out the skate-a-thon this year.

GEORGE'S SPECIAL OF THE WEEK

DEMO 1997 ESCORT WAGON



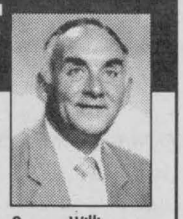

George Williamson

No money down, low km. lease

LEASE FOR ONLY $307/mo. OAC + taxes

48 mo. term

MILLER HUGHES Ford Since 1956

711 Pitt Street

932-2584

Food Bank Drive Begins

Approximately 40 bags of groceries were collected by the Wesleyan Community Church last weekend to help the city food banks. The food was collected by the church congregation and members of the community. The Fill-A-Bag campaign began a month ago with bags donated by Maynard's Independent Grocer. The response was great and hopefully more organizations will follow suit and help out the food banks over the winter months.

Grief Recovery Program

A Grief Recovery Program is being offered by Lahaie and Sullivan Cornwall Funeral Homes. The program will bring the benefits of grief counselling to the home of the grieving spouse or family and has been initiated by "AfterLoss", a monthly help letter. "AfterLoss" features articles which help understand the grieving process and teach how to cope with grief. Anyone wishing information or a complimentary copy of "AfterLoss" may do so by calling 932-8482 or by stopping by the Lahaie and Sullivan Cornwall Funeral Homes.

Turn your driveway into the winner's circle.

Cavalier Rally Sport Limited Edition

SMARTLEASE $199†

(36 months/ $1,330 down)

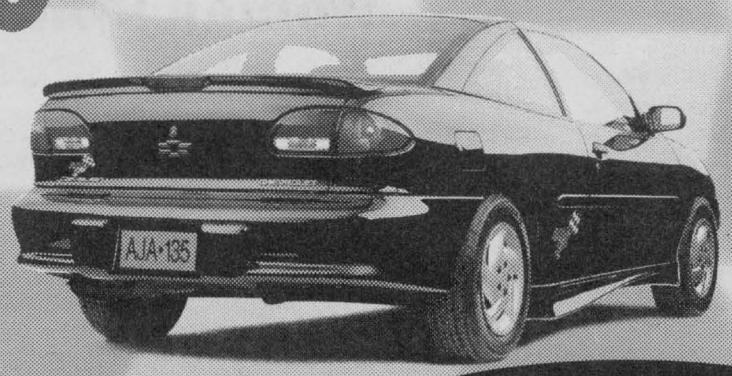

2.2 litre engine, 5-speed manual transmission, 4-wheel ABS, dual front air bags, PASSLock™ theft-deterrent system, tinted glass, reclining front bucket seats, body side mouldings.

LIMITED TIME OFFER

RALLY SPORT

Rear spoiler, ground effects 'side skirts' Rally Sport decal package

Chevrolet Cavalier Sedan

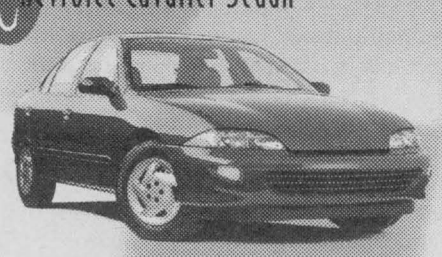

SMARTLEASE $199†

(36 months/ $1,330 down)

2.2 litre engine, 5-speed manual transmission, 4-wheel ABS, dual front air bags, child-security door locks, PASSLock™ theft-deterrent system, tinted glass, reclining front bucket seats.

Chevrolet Malibu



PURCHASE $19,999*

2.4 litre Twin Cam engine, 4-speed electronic automatic transmission with overdrive, 4-wheel ABS, dual front air bags, child-security door locks, PASSLock™ theft-deterrent system, air conditioning, AM/FM stereo with cassette, power trunk release.

Chevrolet Lumina



Purchase $21,999*

3.1 litre V6 engine, 4-speed electronic automatic transmission with overdrive, 4-wheel ABS, dual front air bags, child-security rear door locks, PASS-Key® II theft-deterrent system, air conditioning, AM/FM stereo with cassette, remote keyless entry, power windows, power door locks, power trunk release.

Chevy Astro Van



SMARTLEASE $299†

(36 months/ $2,000 down)

Vortec 4.3 litre SFI V6 engine, 4-speed automatic transmission with overdrive, 4-wheel ABS, dual front air bags, child-security door locks, side-guard door beams, air conditioning, AM/FM stereo with cassette, eight passenger seating, front high back reclining seats, deluxe chrome grille, deep tinted windows, power door locks.

AT YOUR EASTERN ONTARIO/WESTERN QUEBEC CHEVROLET/OLDSMOBILE DEALERS

You should know this: †Based on a 36 month lease of Cavalier Rally Sport/Chevrolet Cavalier Sedan/Chevy Astro Van equipped as described. A down payment or trade of $1,330/$1,330/$2,000 and $300/$300/$350 security deposit required. Annual kilometre limit 20,000 km, $0.08 per excess kilometre. Other lease options available. *†Offers apply to 1998 new or demonstrator models for Cavalier Rally Sport/Chevrolet Cavalier Sedan/Chevrolet Malibu/Chevrolet Lumina/Chevy Astro Van equipped as described. Freight ($620/$620/$695/$785/$845), licence, insurance and taxes not included. Dealer may sell or lease for less. Dealer order or trade may be necessary. Offers apply only to qualified retail customers in Central, Southwestern, Eastern Ontario and Western Quebec. Limited time offers which may not be combined with other offers. See your Chevrolet/Oldsmobile dealer for details.

Opinion

SEAWAY NEWS
PUBLISHED BY 1109287 ONTARIO INC.

329 - 2nd St. West, Cornwall, Ontario K6J 1G8 **Office:** 933-0014 **Classified:** 933-0015 **FAX:** 933-0024
Pres. & Gen. Mgr.: R.N. Aubry **Vice Pres. & Sales Director:** R.E. Shaver
Production: T.N. Aubry **Marketing Representatives:** Bill Snelgrove... Arlene Hulls...Danielle Roy-Gervais
Serving Cornwall and Area Since 1985 • PUBLISHED WEEKLY

Citizen Input and The Cornwall Electric Deal

PERSPECTIVE



By Bob Roth
SEAWAY NEWS

There was a time that elected municipal officials pretty much did what they pleased with a minimum of public scrutiny. Then came the 60s and 70s - and with those decades came a more aggressive public and a more probing media. Ratepayer's groups sprang up like mushrooms after a rainstorm. Hardly a major project could be initiated without incorporating a "Citizens Advisory Group" or "Public Liaison Committee" or some other expression of direct grass roots input.

I've been through it all - and I must confess to some very mixed feelings about "grass roots" input.

On the one hand, I believe firmly that government must be accountable to the public and that the price of democracy is eternal vigilance. On the other hand, I have also seen much "grass roots" input that is simply uninformed or unrepresentative of the public. That's why the debate over the sale of Cornwall Electric leaves me teetering on the tightrope of ambivalence. Should council have waited before signing a memorandum of agreement? Should it have put the issue on the municipal ballot and let everyone vote on the matter?

How many voters would bother to pour over the piles of information - Cornwall Electric's books, the offers to purchase, the applicable provincial legislation, the yet-to-come implications of deregulations, forecasts of the market, etc?

Frankly, I don't believe that the average voter would be in a position to cast an intelligent vote on the matter. Conversely, the same could be said on a host of municipal issues. Taken to its logical conclusion, one could argue that only those who are "smart" and do their research should be allowed to vote in any election. One of singular flaws of democracy is that there is a moral obligation (but no enforcement mechanism) for people to inform themselves fully on all the issues before voting in an election.

Essentially, what we are debating here are the pros and cons of "representative" democracy versus "direct' democracy. The former assumes that when you elect people you are entrusting them with your vote, that you have faith in their judgement and are prepared to let them make decisions on your behalf for a specified period of time (until the next election). If you don't like what they do, you don't vote for them again.

The difficulty with this model is the speed with which society moves today. Momentous decisions can be made between elections - Cornwall Electric being a case in point - in which the general public has some very strong feelings. Should there not be a mechanism to ensure those feeling are not only heard, but respected?

The Reform Party, for example, takes the position that there should be more referenda, more direct citizen input. In some states in the U.S. there is a provision for holding referenda if a certain percentage of the population signs a petition.

Is this good government, or merely uninformed mob rule?

Should the citizens of Cornwall have been given the right to vote on the sale of Cornwall Electric, or is the issue far too complicated for a simple yes and no scratch on a referendum ballot?

At any rate, the saving grace here is that the Cornwall Electric deal does not become final until the next council is elected. That means voters do have a means of expressing their views on this matter. But that is pure co-incidence. If this wasn't an election year, the situation would be quite different.

Should there be more referenda on key municipal issues? Think about it. I would welcome your input. Just send in a "letter to the editor" here at the Seaway News if you have a viewpoint.

AIDS FORUM



By Pat O'Connor
SEAWAY NEWS

Hello everyone. Received some really good news this past week from the AIDS clinic. My CD4 counts which have been around the 200 area for the past few years. My counts have now jumped up to 335 which is the highest they have been in a few years. This was really good news and means my immune system is stronger and my drug cocktail is working... for now.

It seems along with the good in our lives some bad always has to weave it's way in there. Our other dog Beau went suddenly blind last week and became very weak. He had also lost much weight in the past week, so off to the vet we went. Beau had diabetes and had to be put down. Beau was 12 years old and was my other constant companion along with Toby who we just lost a month ago after having him for 17 years.

It's a pretty empty house right now, though we do have our puppy Buddy to help ease our pain. They will both be missed immensely by Cathy and I, our family and friends. Needless to say I don't feel much like writing but thought I'd share a poem with you written by a friend who died from AIDS a few years ago. His name was Paul Barron and is titled "When". Have a good week and stay healthy.

When

When will my day end?
My sun set
on the crystal clear lake
Mingling
Evening in warm golden colours
From sky to water?
When will my head rest?
The tears, salty and bitter
stop
running down my face
To
My mouth
To
Remind me of everything I don't want to know?
When will my heart stop pounding?
Allowing
My body those last few moments of euphoria
With
No pain of mind or body?
When will it all have a meaning?
Those scattered memories of today
And
Yesterday?
When will my thoughts and the sounds
of the world stop haunting and
Terrifying me?
When all that
God created
seem beautiful and meaningful.
When will my eyes rest?
Lash to lash
Above a restful smile.
When can I start to love
With no restraints,
the people I want to-
but fear?
And stop so much of the emptiness that is
them now.
When will my body
Each
muscle and fibre of skin
To
My soul
Be
Calm and tranquil?
When will
Hell
No longer
Be
The panoramic view of life?
I'm afraid, only
When
I die
And I hope and pray
Not for the death of a body
But the ultimate rest of a soul
And
The end of a useless struggle.

Paul Barron

Pat is a local resident living with HIV. You may send in questions to Aids Forum here at the Seaway News address. Pat also does public speaking at no charge to any interested groups and can be reached through this newspaper or at his home.

"Seaway News... Helping to Educate Our Community."

ROBERTS & EVASON
PLUMBING SERVICE
Leo Amyotte Certified Plumber
OVER 45 YEARS EXPERIENCE
• Expert Repairs & Installations
• Prompt Courteous Service
• Reasonable Rates
932-9134
1636 BIRMINGHAM ST., CORNWALL

SEAWAY NEWS LETTERS TO THE EDITOR

Who Defines Battered Woman Syndrome?

Dear Editor:

I can't believe that women who killed their partners are being excused because they claim to have been abused by them. Let nobody be fooled about this defense. The battered woman syndrome is "not" a self-defense syndrome. A woman who's been "allegedly" abused or "provoked" becomes totally helpless in the eyes of the courts. She is seen as having "no choice" but to kill another human being, even if her life was "not" in immediate danger. How special!

These woman are actually seen as more helpless than children. Plenty of kids are abused each day on the streets, on the playgrounds, and at home, but we never hear about "the battered child syndrome." Kids don't even have the right to hit an abuser, let alone kill that abuser. And what about the many men like myself who have been abused and bullied by other men, and occasionally by women? Do we have an equivalent "excuse" when the anger, fear, and pain becomes too much for us? Absolutely not.

We've gone way overboard in our attempts to protect abused women. There are thousands of "false" allegations of sexual and physical abuse which go un-punished and practically un-noticed. We have "women only" defenses such as this battered woman syndrome, the PMS defense, baby blues etc. We have a mandatory arrest policy which only applies when a woman makes a complaint against a man because men are always "guilty" until proven innocent. On top of all this, women receive less jail time, cleaner jails, special "motherly" privileges etc.

People have plenty of backbone when it comes to criticizing the young offenders act because children don't fight back. It's gonna take a little more guts to stand up to the "male dominated" system which centers itself on protecting women at the expense of everyone else. This battered woman syndrome is nothing but outright discrimination. How dare anyone suggest that there's never an excuse to slap a woman, but that there's always an excuse to kill a man in a cold blooded-premeditated murder? The nerve!

No wonder young women are not joining the "so called" liberation.

Mark Comeau
Cornwall

The views expressed by columnists and/or letters to the editor are not necessarily the views of this newspaper or its publishers.

To ensure publication, submissions should be no longer than 350 words and include a title.

Letters to Editor During Elections

The policy of this newspaper is to not publish letters to the editor from political candidates during an election period. An election period is defined as nomination day until election day.

The Publisher

YOUR LOCAL COMMUNICATIONS SERVICE

* ANSWERING SERVICE
Live & Personalized
* PAGERS
Local to international
* VOICE MAIL
Customized for you
* AD RESPONSE
Your number or ours
* ORDER TAKING
24 hours a day

Canpage Communications Ltd.
938-3867
408 Pitt Street, Cornwall



Let's Teach The Teachers Union A Lesson

"I believe in collective bargaining in the private sector. I do not believe in it for the public sector because I do not believe that public employees can be allowed to strike. Public employees are striking against the people and the people are the highest source of power - other than the Lord Himself - that the government has."

U.S. President
Ronald Reagan, 1973.

Every one of the greedy, self-interested and narcissistic teachers' union leaders and their followers who are planning an illegal strike against Ontario's schools should be forced to memorize those words as they draw the province's children deeper into a hostage-taking crisis.

And the Ontario government, which up until now has steadfastly denied the bullying unions' demands, could also learn a valuable lesson from Mr. Reagan's words if it continues to be threatened by the teachers' outrageous conduct.

It should do exactly what Mr. Reagan did when he was faced with similar conduct: it should fire any teacher who defies the law and walks out on strike illegally.

A little history is needed here. In breaking the 1981 strike of the air traffic controllers' union, President Reagan in his first year in office sent a clear signal to all federal employees that strikes against the government would not be tolerated. His firm resolve in the face of crisis was noted in many foreign capitals, especially in Moscow.

The Professional Air Traffic Controllers Organization (PATCO) were making absurd demands upon the American government. Its leaders had not familiarized themselves with Mr. Reagan's long-held views about public employee strikes or thought he was bluffing. After all, his predecessors had frequently given in to public employees' unions when strikes were threatened and PATCO believed that no president could tolerate shutting down the nation's air transportation system.

But they underestimated Mr. Reagan. He stood fast and, by the time PATCO realized its mistake, it was too late to save itself or the jobs of its members who had participated in the illegal strike.

Using non-union supervisory staff and those PATCO members who voluntarily returned to work, the airlines kept flying, although at first on a greatly reduced schedule. Flights were kept to a level at which safety could be assured, gradually increasing over two years as new controllers were trained and added to the system that, as it turned out, proved safer and more efficient than the one before the strike.

MEANWHILE...

Fred Sagel



The Ontario government should do exactly the same and immediately fire any teachers who dare to take to the picket lines illegally. Why? With its ultimate responsibility to keep Ontario's schools up and running, it would send a clear message to the teachers' unions that they cannot hold both students and the public hostage.

Aside from all of that, the changes the government is proposing in Bill 160 are entirely sensible and need to be implemented. The bill lengthens the school year, reduces the amount of preparation time and professional days and breaks the profession's monopoly in the classroom by making it possible for experienced specialists who do not have a teaching degree to teach some classes. These reforms are needed badly.

The teaching load of teachers in Ontario is onerous than those of teachers in other provinces. The current Ontario school year is shorter than elsewhere in Canada, there is more preparation time and non-instructional days are more numerous.

Even the Rae government's Education Improvement Commission found this to be true. It said: "Ontario students receive substantially fewer hours of instruction than students in some other jurisdictions. As an illustration, provincial guidelines in Alberta require that students receive 950 hours of instruction per year in elementary schools and 1000 hours in secondary schools. By comparison, Ontario students receive 925 hours of instruction per year in elementary schools and 850 hours in secondary schools."

Ontario has a mediocre school system. That has been documented over and over again by a number of respected analysts, among them the C.D. Howe Institute and the Conference Board of Canada. And no wonder. With teachers' unions fighting to preserve their turf by having their members being paid more and more for less and less, what other outcome could there possibly be?

Moreover, the school system exists to serve students, not teachers. Reorganization is vital. And if any teacher doesn't like it, they should be told get out and get out fast.

If the Ontario government has the courage of its convictions, it will tell the teachers' unions exactly that: if you care to wage an illegal strike, you will be fired and replaced. There are many others who want to take your job.

Forget for a moment about the age-old bullies in the school yard. They have now been replaced by the bullies in the teachers' unions who need to be taught a valuable lesson about the rule of law. They need to learn and understand that their actions will reap severe consequences and that the full force of the law will be used against them if they persist in following through with an illegal strike.

And it will likely only happen if the Harris government has the courage to sanction any teacher who dares to walk on that picket line. It is absolutely the right thing to do.

If Mr. Harris can emulate Mr. Reagan, he will be respected all the more.

BASIC BLACK

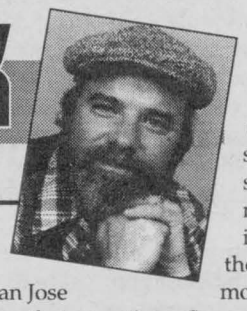

By Arthur Black
SEAWAY NEWS

Had coffee the other day with a friend of mine. An ex-cop. He'd been on the force for eight or ten years, then suddenly last spring he'd resigned.

And now it seemed like he might want to talk about it.

I wasn't sure just how to approach the subject. There was a rumour going around that my friend had suffered a nervous breakdown. But why? Did the constant stress of facing down crazed crackheads and homicidal psychopaths finally get to him?

Was it the unrelenting threat of injury and death? The strain of dealing with the human race at its violent, booze- and dope-fueled worst? Is that what got to him, I asked, as gently as I could.

His hand shook slightly as he hoisted the mug to his lips.

"No," he said softly. "It was the paperwork.".

My friend estimated that he spent three-quarters of each working day making notes, sending memos, filling in forms and typing out reports. "I wasn't a policeman" he said, "I was an office clerk who happened to carry a gun."

It wasn't the pressure of holding down one of the world's most dangerous jobs that got to him. It was the mind-numbing boredom of shuffling paper all day long.

My pal is not alone. A business consultant by the name of Dianna Booher conducted a survey of 2,000 businesses last year. A few of her conclusions:

•White-collar office workers spend 60 percent of their time checking, filing and retrieving printed information.

•Of all the documents that are printed, copied and distributed by North American business every day, 75 to 80 percent are never referred to again.

•For every dollar spent thinking up documents, it costs up to $80 to print, copy, distribute, file and eventually destroy them.

But that's old news, because this is the age of the computer, right? Paper shuffling is obsolete in the Brave New Electronic World of the Internet and e-Mail.

Wrong. A study from San Jose State University concludes that computers have not replaced old technology, they've merely jumped on its back, adding to the burden.

Office workers don't just answer the regular mail anymore. They also have to respond to inter-office mail, voice mail, teleconferencing, e-mail, faxes, pagers -- even Post-It notes. Remember how E-mail was supposed to revolutionize our postal habits by weaning us of our paper habit? Maybe it would if we trusted it, but we don't. Sixty percent of all E-mail is still copied onto paper.

The supreme irony of all those great new space-age 'time saving communication devices' is that using them consumes more, not less of our time. Seventy percent of the people interviewed by San Jose researchers complain that they are 'overwhelmed' in their personal and professional lives just sending and receiving messages.

Some of us are fighting back. A few office workers ease their burden by deliberately allowing the batteries on their pagers and cell phones run down. Other people just leave the dust cover on their home computer monitors. I heard of one CEO in California who returned to his desk after vacation to find more than two thousand E-mail messages waiting for him.

His solution? The 'delete' button. He vaporized the whole works. "I figure if they were really important messages, the senders would get back to me" he explained.

And my friend -- the ex-cop?

Sold his computer. Turned in his cell phone. Applied for an unlisted telephone number and landed a job in the hardware department of the local Canadian Tire. Goes fishing on his days off.

And he smiles. A lot.

'Way more than he did as a cop.

SHAWN'S SPECIAL OF THE WEEK

1993 CREW CAB



Shawn Blanchard

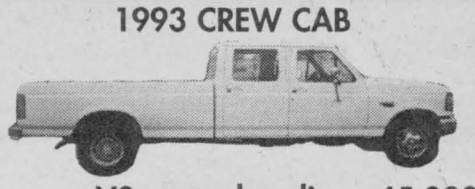

V8, auto, box liner, 45,000 km
$15,595

MILLER HUGHES Since Ford 1956
711 Pitt Street
932-2584

*3 FOR 1 EYEWEAR

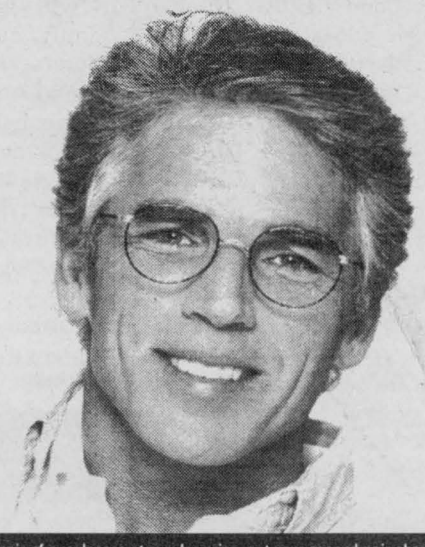

*Select any pair of eyeglasses at regular price, get your second pair absolutely free, plus a pair of soft SPH, daily wear contact lenses free. Customers not interested in contact lenses, will be compensated with free scratch resistant coating on both pairs of eyeglasses. A good opportunity to have a spare or a pair of prescription sunglasses. You also can share this offer with a friend of family member. Contact lenses on special, 50% off (except disposables).

EYE EXAMS AVAILABLE
LAURIER OPTICAL
BROOKDALE MALL
Cornwall
936-6666

FAST TRACK to savings
WITH A LIFT-MASTER GARAGE DOOR OPENER

Formula I

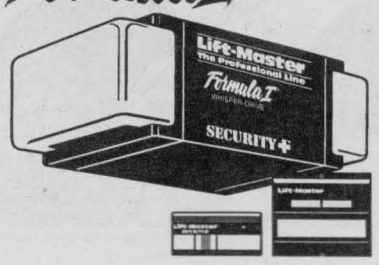

Heavy-Duty
1/2 H.P. Model 1280R
NOW ONLY $299.00
INSTALLATION EXTRA

Lift-Master SECURITY+

- **Unique "floating motor"** design eliminates vibration for the smoothest, quietest operation available
- **Exclusive Whisper Drive™ belt** reinforced with high strength flexible steel cords for long life
- **With every push of the button,** the Security +™ remote sends a brand new security code, one of over 100 billion, never to be repeated
- **Turn your garage door opener lights** on and off with your remote control or by simply breaking The Protector System® beam
- **Equipped with PosiLock™** When the garage door is down, it's securely locked
- **Lifetime** motor and belt warranty

DOR DOCTEUR
9100 Côte-de-Liesse Rd.
Lachine, QC
H8T 1A1
Tel.: (514) 631-3130

GARAGA EXPERTS
Quality work...Time after Time

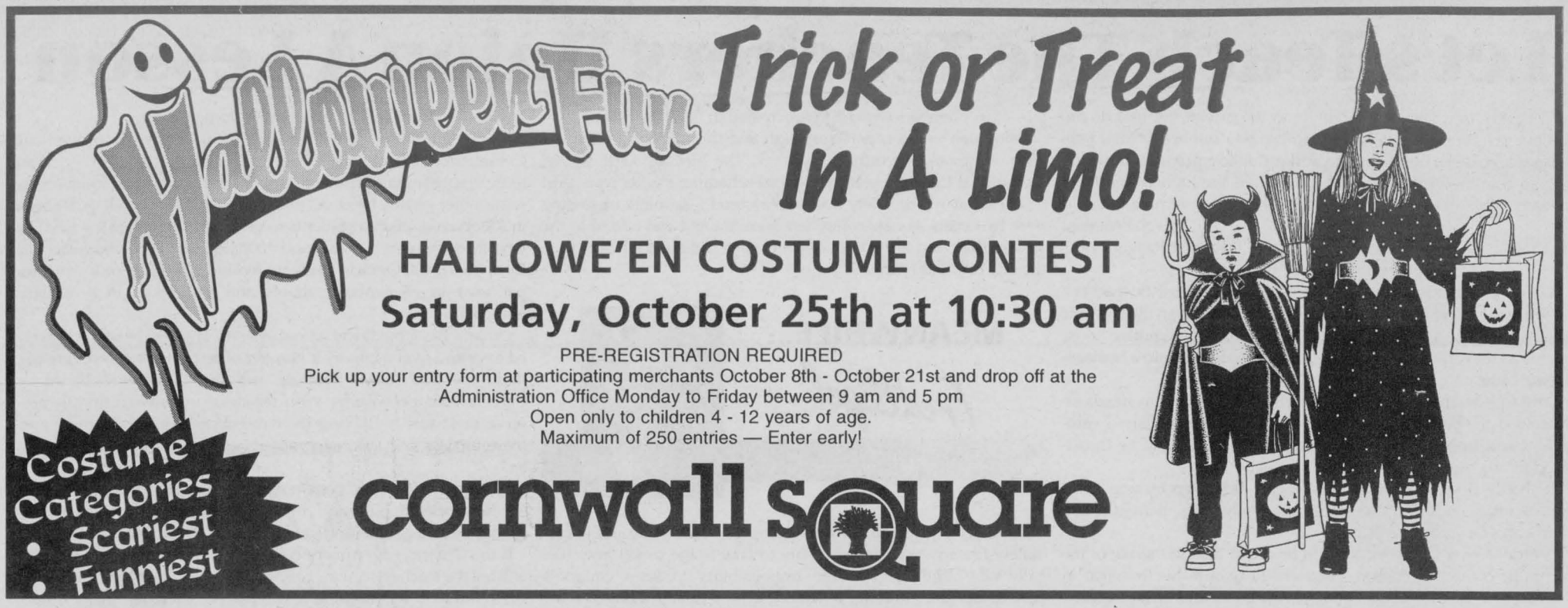

Families Look to the Internet for Connections and Fun

The Canadian family is under-going a techno-renaissance, this time in front of a computer.

Forty years ago, families discovered the television and it became not only a tool for information and entertainment, but it became a focus for family time.

Then came the Internet. While some people are cautiously observing the Internet from a distance, industrious parents are finding ways to turn the Internet in to place where families can learn, be entertained and spend time exploring the world together.

"I can't get my family away from the computer. We need two. The kids still fight over the television remote, but more often these days the fight is over the mouse," said Harvey Nightingale, father of two.

For the Children

E-mail, one of the most popular uses of the Internet, is bringing families together, even though they may be geographically apart. Parents are being asked by their college-aged children to get e-mail addresses because it's a cheap and quick way of staying connected to home, without running up long distance phone bills.

Using e-mail is easy. You simply type a text message in a special e-mail program, address it and the message travels over the Internet to the recipient almost instantly.

Another marvel of e-mail is the ability to send documents, including pictures and sound. So if you have a digital camera or scanner you can store pictures of the children and send them to family members down the street or across the globe.

Younger families are using the Internet to bond tightly together through education, disguised as entertainment. "Every night I sit with my boys in front of the trivia game on your web page," a father of two told an editor of Trivia@Canada, a web site published by Southam newspapers. "We do the questions together."

The Microsoft Network (MSN™), an Internet service owned by software developer Microsoft Corporation, is one of the companies focusing on making its content family oriented.

Family Oriented

"We're very aware of how powerful computers and the Internet have become in the family unit. We're creating helpful and entertaining programs, brought over the Internet, that we think families will love using," said Martin Katz, Executive Producer of The Microsoft Network Canada.

Katz points to MSN's Encarta® Encyclopedia. It's the on-line version of the popular Microsoft CD-ROM. A simple search tool puts thousands of articles and pictures at the disposal of a homework-burdened student. The on-line feature also has a fun quiz for trivia junkies and Encarta Schoolhouse, an interactive area that connects kids to a community of educators and a world of information.

Student Friendly

Some other student-friendly web sites on MSN include Mama Planet, a multimedia environmental magazine for the on-line ecologist. Its prime focus is to educate users on environmental issues in an interactive format where the user can express his or her opinions about Mother Earth.

Science Fair Forum is another favorite of the education-minded surfer. It provides resources for students researching science projects. One of the Science Fair Forum's features allows fledgling scientists to chat on-line with other students as well as science mentors that answer questions and help foster understanding of science issues.

Visit the World

Mungo Park will also be of interest to family members who are explorers at heart. Using a mouse and keyboard, participants can virtually visit fascinating parts of the world. Each month the multimedia web show explores a different part of the earth, virtually taking users to where they couldn't ordinarily go.

To research current events families can explore the latest news through MSNBC, a joint venture between NBC television and Microsoft dedicated to bring the world up-to-the minute multimedia news 24 hours a day.

To learn about money, in a hands-on manner, and for the money-wise family member there is also Microsoft Investor, a part of MSN, which provides stocks quotes, company profiles and investment tips.

There are also family resources for Mom and Dad on-line. MSN's OnParenting web site provides regular features on issues that affect all families. A particularly useful feature of this site is the Parent Handbook, an on-line resource that features more than 600 illustrated articles on family health, each reviewed by distinguished pregnancy and children's healthcare experts.

Many on-line services, including MSN now use the RSACi system. It's what parents might call "on-line peace of mind".

RSACI, or the Recreational Software Advisory Council on the Internet helps parents make informed decisions about the adult content on web sites. It lets parents control what their kids can see if they use a Microsoft's Internet Explorer or another RSCAi-enabled browser like the on that comes bundled with MSN.

"The key to the Internet," says Nightingale, "is that it's a new way to communicate and learn. For us, it hasn't replaced going to the park or to the library. It's just a new and exciting experience that can only get better and better."



OnParenting is a parenting resource guide found at onparenting.msn.com.

THE UNBEATABLE TIRE CHAIN!

The Royal Care tire network has joined forces with Alliance Tire Professionals. With close to 1,500 members, Alliance Tire Professionals is now the largest network of independent dealers in North America. Rely on us for expert advice and famous brand selection at unbeatable prices. When you need tires, you need the clout of Alliance Tire Professionals.

ALLIANCE TIRE PROFESSIONALS

MICHELIN® — BECAUSE SO MUCH IS RIDING ON YOUR TIRES®
X-ONE® Ultra premium all season tire
*FOR TERMS AND CONDITIONS, SEE MICHELIN TIRES OWNER'S MANUAL.

MICHELIN® — BECAUSE SO MUCH IS RIDING ON YOUR TIRES®
ALPIN® Your complete winter tire
$25 INSTANT REBATE ON A NEW SET OF ALPIN (QUICK. MOVE ON IT!) SEE YOUR DEALER FOR DETAILS.
*FOR TERMS AND CONDITIONS, SEE YOUR MICHELIN TIRES OWNER'S MANUAL OR YOUR MICHELIN DEALER.

UNIROYAL — DRIVING DEPENDABILITY HOME.®
RALLYE M+S® Winter tire
* FOR TERMS AND CONDITIONS, SEE UNIROYAL TIRES OWNER'S MANUAL.

Offering a Full Cooling System Service
*Radiator Flush Kit & Fill
(For all 4 - 8 cyl.)
Don't Forget About Our New Exclusive
ENGINE ANALYZER
Call for Details

OIL, LUBE & FILTER SPECIAL $14.95
Most Cars

CORNWALL TIRE SERVICE
(Where Customer Service Is #1)
HOURS: Monday thru Friday 8 a.m. till 5 p.m. Saturday 8 a.m. till noon
428-11th St. W., Cornwall 933-0363 933-1515

Around the Counties

Ingleside Fire Department Holds Open House

During Fire Prevention Week, October 5 - 12, Ingleside Fire Department reinforced this year's theme "Know Where To Go" React fast to fire!! The department visited both Rothwell Osnabruck and Our Lady of Grace schools to meet with the young students and show some of the department's equipment. Wednesday, the department hosted an open house with approximately 300 visitors, collecting free smoke detectors and information for each household. "Sparky" visited with the children and Ladies Auxiliary provided snacks and refreshments. Firefighters demonstrated some auto extrication techniques for the visitors. To conclude the evening, the department held 2 door draws. The winner of the Carbon Monoxide detector was Ms. Nancy Lauzon of 40 St. Lawrence Street and Chris Bazinet of 64 Dickinson Drive was the winner of fire Rope Ladder. An informative evening was enjoyed by all.

Cancer Screening Clinic

Women aged 50 and over are invited to attend a breast cancer screening clinic at Hotel Dieu Hospital on Sat., Nov. 1 from 9 am to 3:30 pm. By appointment only, call 932-1283 to make your appointment.

Local Students Bare Arms in Deadly Battle

One down, two to go. That's what Grade 7 students throughout the five counties are saying, following the year's first round of Hepatitis B vaccinations. "I was expecting it to sting. But I didn't feel a thing, not even a tingle," proclaimed a visibly relieved Stephanie Seaver. Her parents ought to be relieved too. The vaccination means the Grade 7 Maxville Public School student is projected against the potentially deadly Hepatitis B virus. "There's no cure for Hepatitis B, but there is a prevention and this three part vaccine is it," explained Gisele Martin of the Eastern Ontario Health Unit, which is providing the vaccination through public health nurses in the schools. "Hepatitis B is not something you want to risk contracting. It can cause permanent liver damage and even death. That's why we're determined to reach young people before they may be exposed to it." The second and third injections will be given through the school based program in November and April. Since 1994 all grade 7 students in Ontario have been offered the vaccination, which provides immunity for at least 10 years. Students received consent forms to be signed by a parent or guardian. "We strongly encourage parents to sign this form and help ensure their children receive the necessary protection from this potentially fatal disease," said Martin. In Canada, about 3,000 new cases are reported each year, although the actual number is suspected to be higher because many cases go unreported. For more information about Hepatitis B, please call the Health Line at 1-800-267-0852.

H.O.P.E. You To Have A Safe Halloween

Occultism is becoming more and more popular. Even though celebrating Halloween seems harmless, it's character is an opening for occultism. While efforts are being made to make this occasion safe, Halloween will always be an opening for evil. For all parents wishing to give their children the very best, H.O.P.E. (Helping Other People Everyday) offers a special children's activity that will be held on October 31st and that promises to be much more than a safe Halloween. In biblical times, God had ordered that festivities be held at the time of the harvest, in order to share the abundance and to rejoice in the harvest. This celebration, contrary to Halloween which inspires fear and horror, promotes the joy of sharing the many favours of God. The activity's theme will be "Feast at the Farm" and will be held in the cafeteria of Glengarry District High School, October 31st from 4:30 pm to 7:30 pm. Children are invited to participate dressed as their favourite animal. We are offering a buffet, a puppet theatre, surprises, door prizes and games of all kinds. To register or for more information, contact Céline Lefebvre at 525-0919 or Sylvie Carrière at 525-3659. The deadline for registration is October 25, 1997.

MIKE'S SPECIAL OF THE WEEK



Mike Cook

1996 CONTOUR



Fully loaded, CD pkg, 17,000 km

$15,995

MILLER HUGHES Since Ford 1956

711 Pitt Street

932-2584

'98 Windstar. Recommended by people who know what safety's all about.

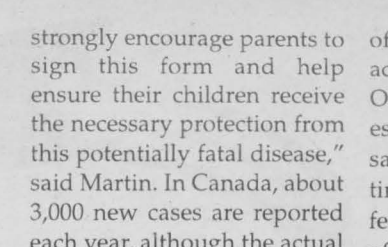

TV Crash Test Family

We put your family first:
Windstar is the only minivan to earn five stars – the highest possible U.S. Government front-end crash test rating – for both driver and front passenger.†



'98 Windstar GL

Discover the Value of the '98 Windstar 3.0L

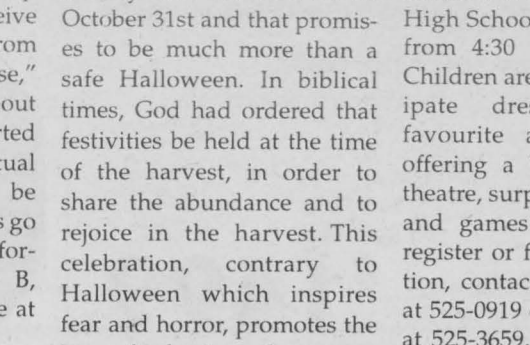

$21,995**

After $1,500 Cashback deducted

What you might expect from a minivan:
- 3.0L V6 Engine
- Depowered Second Generation Dual Air Bags
- Air Conditioning
- 7-Passenger Seating
- AM/FM Stereo

And the extras you get with Windstar 3.0L:
- Extended Length
- Family Entry System
- Power Windows/Locks and Mirrors
- 4 Speed Automatic
- 4 Wheel ABS
- Solar Tinted Glass

Includes the Luxury of Quad Captain's Chairs

$299* 24 Month Lease

- Most Powerful Engine in any Minivan – 3.8L 200 hp V6
- Aluminum Wheels
- Cruise Control • Tilt Steering
- AM/FM Stereo Cassette
- Power Windows/Locks and Mirrors
- Air Conditioning • Light Group
- Privacy Glass • Family Entry System
- Depowered Second Generation Dual Air Bags

CHOOSE THE LEASE PAYMENT THAT'S RIGHT FOR YOU.		
Windstar GL Monthly Payment	Downpayment or Equivalent Trade	Villager GS Monthly Payment
$299	$3,350	$269
$379	$1,500	$349
$449	$ 0	$419

Special introductory lease offer on '98 Villager GS



Now get the luxury of Quad Captain's Chairs at No Extra Charge

$269* 24 Month Lease

- Air Conditioning
- Dual Power Mirrors
- 7-Passenger Seating
- Speed Control
- Light Group
- Power Windows & Locks
- Flip-open Liftgate Window
- Deluxe Aluminum Wheels
- Solar Tinted Glass
- AM/FM Stereo Cassette
- Depowered Second Generation Dual Air Bags

Ford FORD

See Your Ontario Ford & Mercury Dealers

Mercury

Or visit our web site at: www.ford.ca/offers/

WISE BUYERS READ THE LEGAL COPY. *New '98 Windstar GL/'98 Villager GS with P.E.P. 357B/971A, monthly lease payment of $299/$269 based on 24 month lease from Ford Credit to qualified retail lessees, on approved credit. Some conditions and a mileage restriction of 36,000 km over two years apply. $3,350 downpayment or equivalent trade required. First month's payment and security deposit required. Villager Quad Captain's Chairs not exactly as shown. **Purchase new '98 Windstar 3.0L with P.E.P. 350B for $21,995 after $1,500 cashback deducted. Taxes payable on full amount of purchase price before cashback deducted. Some conditions apply. All offers exclude freight ($875), license, insurance and all applicable taxes. Dealer may sell or lease for less. Offers may change without notice. Limited time offer. †U.S. National Highway Safety Administration data used in comparing vehicles within 226 kg (500 lbs.) See dealer for details.

Ontario FMDA, P.O. Box 2000, Oakville, Ontario L6J 5E4



LET ME LOOK AFTER YOUR MOTORING NEEDS

RICHARD BLOUIN

• NEON • INTREPID • CARAVAN

GRANT

• DODGE • CHRYSLER • JEEP

2205 Vincent Massey

938-0934

ROZON

INSURANCE AGENCY INC.

RRIF INSURANCE

RIFF Insurance Designed To Protect And Preserve The Value Of Your Estate

Don't Give Any To The Taxman

For More Information, Please Call

Rozon Insurance Agency

(613) 347-7600 or

1-800-263-3186

Ask for Pat Murree or Bob Menard or Mac Condie

Compu-Silv is going into its 3rd year and would like to thank all its great customers with another Anniversary Sale.

Intel Pentium 166 Mhz MMX

16 MB EDO RAM
1.44 MB Disk Drive
2.5 GB Hard Drive
2 MB Video Drive
24 Speed CD-ROM
16 Bit Sound Card
60 Watt Speakers
33.6 Kbps Internet Fax/Modem
1 Month of 30 hrs. Internet by IGS

14" SVGA .28dp Digital Monitor
Keyboard
Mouse & Pad
MS Windows 95 on CD
7 Software Titles
Mid Tower Case

SOFTWARE 7 PACK
'97 Grollier's Encylopedia
Animals 2.0
Home Office
Chess Master 4000
Typing Tutor
USA Atlas
World Atlas

$1499

Hard Drives
2.4GB Maxtor Ultra ATA $279
3.2GB Maxtor Ultra ATA $325

Colour Printers starting at $199

RAM
8MB EDO SIMM.....$39
16MB EDO SIMM.....$69

Flat Bed Scanners starting at.....$199

COMPU-Silv CORNWALL

1280 Pitt St., Cornwall
(613) 933-3151
VISIT OUR WEB SITE AT: www.cnwl.igs.net/~compusilv/cs.htm

PLAY IT AGAIN SPORTS®

JUST ARRIVED
A Great Christmas Gift
NHL Hockey Sweaters $69.88
Made in Cornwall Itech & Martinville Hockey Sticks From **$25.99**
37 9th St. E., (beside Maynards) **936-2020**
www.playitagain.sports.com
* * * open 7 days a week * * *

SOLUTIONS
"TARGETING YOUR EMPLOYMENT NEEDS"

Permanent recruitment, **temporary** staffing and testing for:

• *Office* • *Managerial* • *Technical* • *General & Skilled Labour*

Call 936-2728 today

GET THE SKILLS YOU NEED NOW!
CORNWALL'S CAREER COLLEGE*
ACADEMY OF LEARNING
COMPUTER & BUSINESS SKILLS TRAINING

• Microsoft Office • Word • Wordperfect • Excel • Access
• Simply Accounting • KeyBoard Skill Building • Lotus
• As one of 130 campuses we offer training in all popular software

Customized training schedules. * Accredited by Ontario Ministry of Education

Call Sharon or Bryan at 936 8973
225 Pitt Street, Cornwall K6J 3P8
Web Site: www.solutions.on.ca



Small Business Week®

Chamber Launches Small Business Week

October 17 marks the beginning of Small Business Week inCornwall. For the past 17 years, October has become a significant month for small business owners across the country. It makrs the time when the Canadian Chamber of Commerce along with the Business Development Bank of Canada, with help from local and regional co-sponsors, organize the event.

Small Business Week provides an opportunity for small business to showcae the important economic benefits they provide, the jobs they create, the products they develop, and the markets they explore. It highlights the fact that Small Businesses are as committed, daring and innovative as their big business counterparts.

At a time when governments throughout the country are wrestling with deficits and debts, small business is being called upon to lead the way to economic recovery. In Cornwall, 1997 has seen more jobs created than were lost, and most of those were created by Small Business.

The theme for the 1997 Small Business Week is A New Path To Prosperity. As the theme suggests, Small Business Week '97 will help Canadian entrepreneurs understand that they are major players in Canada's role in the world economy.

Many Canadian companies are already on that path operating in sectors such as computer technology, telecommunications, biotechnology, health care and agri-food. These high-grwoth companies succeed by selling their goods and services abroad. A number of Cornwall businesses are players in the export field including Nu-Med, Busitech, C-Tech, OS Plastics, Lightolier-CFI and the recently opened Satisfied Brake Company.

The City of Cornwall, through its Economic Development department continues to support the growth and prosperity of local companies and, acts as the facilitator in attracting new ones to the community. In addition, the Chamber of Commerce and Economic Development continue to work toegether on Economic Renewal initiatives.

Team Cornwall, involving over 100 business and community leaders, has been actively involved in their role as community ambassadors. Their mission is to sell Cornwall to province, the country, and to the world. A group of Team Cornwall members recently accompanied Economic Development offi-coals to the Montreal Business World Exposition. These ambassadors helped the City to showcase the many attributes the City has to offer and added an important third dimension to the City's marketing efforts.

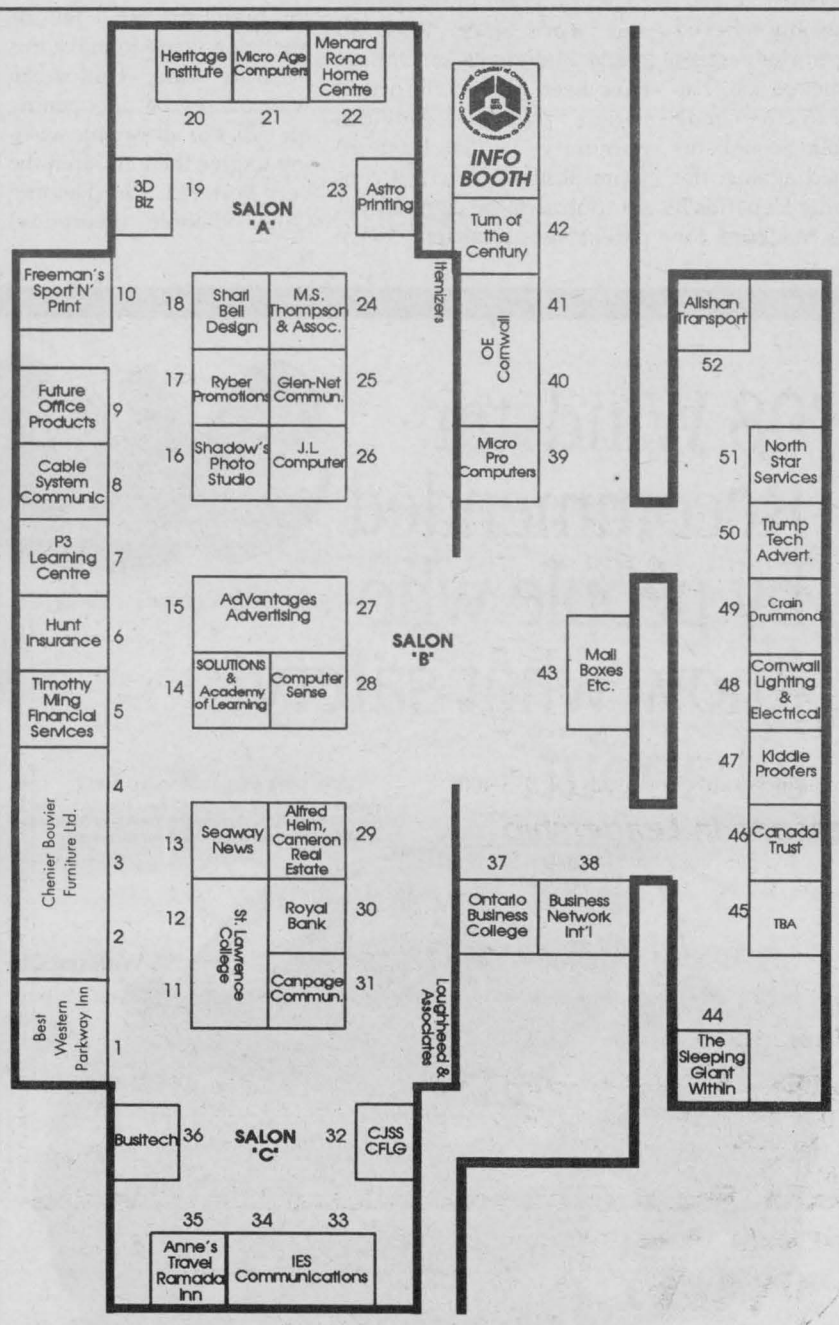

Business To Business Showcase '97

The Cornwall Chamber of Commerce Business to Business Showcase '97 is a "mini" trade show which will provide you with the opportunity to discover the latest in leading products and services offered by over 40 exhibitors. As well, you will enjoy a unique networking atmosphere where you can expand your contacts, exchange business cards with other successful business people and make doing business a pleasure!

Thursday, October 23, 1997
2:00 pm to 7:00 pm
Salon A, B, C
Cornwall Civic Complex

Free Admission with Two Business Cards

Hors d'oeuvres ~ Cash Bar

Your hosts
The Cornwall Chamber of Commerce

132 Second Street East, Suite 102, Cornwall, ON - K6H 5T1
phone: (613) 933-4004 ~ fax: (613) 933-8466
email: strasser@chamber.cornwall.on.ca

OCTOBER 20-25, 1997

POWERING GROWTH BUILDING SUCCESS

Calender of Events

Friday, Oct. 17 - ***Breakfast with Special Guest the Honourable John Manley M.P. Minister of Industry***
Presented by Team Cornwall
Best Western Parkway Inn - 7:30 am to 8:45 am
Call 933-4004. Tickets $8.00

Mon., Oct. 20 - ***Business Planning For The Active Entrepreneur***
Presented by Francis Loughheed
St. Lawrence College, Room A352 - 9:00 am to 4:00 pm
To register call Annette at 933-4693, ext. 2256

Tues., Oct. 21 - ***Open House***
Presented by Mail Boxes Etc.
7-841 Sydney Street - 8:00 am to 7:00 pm
Call 933-9696 or Fax 933-1987

Reception for participants and graduates of the Self-Employment Assistance Program
Presented by St. Lawrence College
St. Lawrence College - 7:00 pm to 9:30 pm
Call Annette to register 933-4693, ext. 2256

Wed., Oct. 22 - ***The Secrets To Success as an Entrepreneur Featuring Special Guest "Mr. William E. Bailey"***
Presented by Ron Chenier & Associates
Best Western Parkway Inn - 1:00 pm to 5:00 pm
For ticket information call 932-1007

Preparing a Business Plan Seminar
Presented by Cornwall Economic Development Self-Help Office and the Centre for Business and Industry Services
St. Lawrence College - 6:30 pm to 9:30 pm
Call 933-0074

Canadian Economic Health as Influenced by Independent Business, Government, Lobbyists and the Public Featuring Brian Grey, Vice President CFIB
Presented by the Investors Group
Cornwall Civic Complex - 7:30 pm to 8:30 pm RSVP. Marla Robitaille 933-7777

Thurs., Oct. 23 - ***Business to Business Showcase '97***
Presented by the Cornwall Chamber of Commerce
Cornwall Civic Complex - 2:00 pm to 7:00 pm
Admission $2.00 or two business cards. For details call 933-4004.

Worldwide Lessons in Leadership
Presented by the Centre for Business and Industry Services
St. Lawrence College, Room A352 - 11:00 am to 6:00 pm
Call 933-4693, ext. 2256

Friday, Oct. 24 - ***Dealing Effectively with People Workshop***
Presented by P3 Learning
Cornwall Civic Complex - 9:00 am to 4:00 pm
To register please call (514) 453-5107

Worldwide Lessons in Leadership
Presented by the Centre for Business and Industry Services
St. Lawrence College, Room A352 - 11:00 am to 6:00 pm
Call 933-4693, ext. 2256

Why not you?

Announing the opportunity to discover your very own personal

"Growth into Greatness"

beginning Wednesday, October 22nd.

Delivered by ***Ron Chenier & Associates Inc.***
with Special Guest ***Mr. William E. Bailey***
from Lexington, Kentucky

This half day seminar will be held on Wednesday afternoon October 22nd, from 1:00 to 4:00 pm at the ***Best Western Parkway Inn & Conference Centre.***

You will learn how to develop and implement **relationship-building strategies** that will inspire you to effectively market yourself and your organization, by using revealing concepts **that produce measurable results!**

A negative view of the future can often stop us dead in our tracks ... ***Mr. William E. Bailey,*** an entrepreneur in the truest sense who retired at age 43 while doing business in ten countries, will share with you the refreshing success principles he himself used and his belief that **"the future always exceeds the past".**

Only a few tickets are left!
Call Now 932-1007

This event is sponsored in part by the following gracious sponsors:

Best Western · Journal · Variety 104.5 · CJSS · Ron Chenier Associates Inc. · Standard · Freeholder · Seaway News

$79.00 per person (tax included)
Cornwall Chamber Members Only $54.00

Preparing A Business Seminar

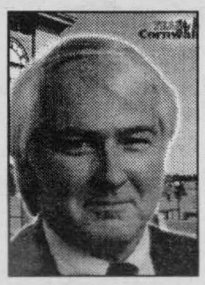

Mark Kulik

The Cornwall Business Self-Help Centre, a facility jointly sponsored by the City of Cornwall's Econopmic Development Department and the Ontario Ministry of Economic Development, Trade and Tourism, along with the Centre for Business and Industry Services is presenting a Seminar for prospective entrepreneurs called "Preparing a Business Plan".

This presentation features information and advice with local experts Deloitte & Touche, an accounting firm and the Bank of Montreal present to answer relevant questions. The seminar provides pertinent data for anyone interested in establishing a business. A copy of the agenda follows.

The Seminar is scheduled for **Wednesday, October 22nd** from 6:30 pm to 9:30 pm at **St. Lawrence College, Moulinette Hall, Room 264.** Registration takes place from 6:00 pm to 6:30 pm with a fee of $20.00 being charged to offset the costs of the facility, literature and refreshments. Seating is limited.

To pre-register, call the Centre for Business and Industry Services at 933-4693, Ext. 2256 or the Cornwall Self-Help Office at 933-0074 or 1-888-CORNWALL.

Preparing A Business Plan Seminar

The Cornwall Economic Development Self-Help Office and the Centre for Business and Industry Services are presenting a "Preparing A Business Plan" Seminar on Wednesday, October 22nd, 1997 at 6:30 pm at St. Lawrence College, Moulinette Hall – Room 264. Guidelines and good advice on preparing an excellent plan will be discussed. The fee is only $20. Book early. Limited seating.

To Register Call (613) 933-0074 or
1-800-CORNWAL or 933-4693, ext. 2256

Sponsored by:

Cornwall Economic Development · St. Lawrence College Saint-Laurent Brockville Cornwall Kingston

2nd Annual
Cornwall Chamber of Commerce
BUSINESS TO BUSINESS SHOWCASE ~ 1997

Don't miss out ...
Here is your
V.I.P. Invitation!

Cornwall Civic Complex
October 23, 1997

BUSINESS TO BUSINESS SHOWCASE '97

The Cornwall Chamber of Commerce ***Business To Business Showcase '97*** is a "mini" trade show which will provide you with the opportunity to discover the latest in leading products and services offered by over 40 exhibitors. As well, you will enjoy a unique "networking atmosphere" where you can expand your contacts, exchange business cards with other successful business people and make doing business a pleasure!

Thursday, October 23, 1997
2:00 pm to 7:00 pm
Salon A, B, C - Cornwall Civic Complex
Free Admission With Two Business Cards
Hors d'oeuvres - Cash Bar

DOOR PRIZE: VIA Rail - VIA First Class Round Trip Ticket for Two (within Quebec City/ Windsor corridor) VIA

Monitoring The Plan

Sometimes the best plans get off track. One way of preventing this is to monitor your business plan regularly. Do you have adequate information systems to keep you advised on progress towards achieving your goals and objectives? Do you have the ability to capture key data, ideally on a monthly basis?

Rapid growth which exceeds projections can be a mixed blessing. How can this growth be financed? From earnings ... the Bank ... a new parnter ... the trade? Or do you control your sales mix to maximize profitability?

How are you going to cope with a downturn in the economy?

You should communicate closely with your banker, including keeping your branch or account manager informed on a monthly basis of the information you have agreed to provide. Your banker can best help if you've established an environment in which there is a full and frank exchange of ideas.

Call Mike Sullivan, Manager, to discuss your small business

Scotiabank
14 Second St. W. **930-2001**

ASTRO

Compatible with most Mac & PC software

GRAPHICS
• GRAPHIC DESIGN •
• Desktop Publishing • Logo Design •
• Scanning • Web Pages • Translations •

PRINTING
• FULL COLOUR PROCESS •
• Business & Multiple Part Forms •
• Mixed Party & Draw Tickets •
• Computer Forms & Cheques •
• Flyers • Newsletters • Envelopes •
• Letterheads & Business Cards •
• Colour & B&W Photocopies •
• Wedding Invitations •
• Fax Service •

ASTRO *Printing Service* (CORNWALL) LTD.

3308 Second Street East K6H 5V4
Tel: **932-9281** • Fax: 932-1052
e-mail: service@astroprinting.com
internet: www.astroprinting.com

MasterCard · VISA

KALEIDOSCOPE

By H.B. Kanters
SEAWAY NEWS

Age of Wonder, Age of Fright

We live in an age of science and technology that is truly amazing, even though much of what's happening is very confusing. Just think about all those high-tech satellites stuck there in outer space, while we here on our little planet earth go for a high speed ride that puts us right back where we started from twenty-four hours ago. Common sense tells us it should be the other way around, but common sense only gets you so far in times of great scientific breakthrough. After that we're right back to taking matters on faith, as humans have done through the ages, before there were computers and such.

The generation gap used to cause difficulties among people a few decades ago, but today that isn't the case so much, today it's the knowledge gap that gives rise to misunderstanding, and that cuts right across all age groups. To make matters worse, that knowledge gap depends not only on the amount of information stuffed into your brain, but on how you, as an individual, understand and use what you know.

This is why a frustrated 17-year old can communicate more easily with his 80-year old grandfather, than with his own parents. Grandpa listens to today's version of his 1930's problems and he remembers the hard economic times his family went through way back then. Grandpa remembers that his own father saw those 'new-fangled movies' as the devil's work and couldn't understand that his son's reputation depended on getting the horse-drawn buggy for this coming Sunday afternoon. Grandparents often understand teen-agers much much better than anyone else, and there is a good reason for that.

Many older people are not at all impressed, for instance, with today's ever changing electronic gadgets, and the insane emphasis on speed and accomplishment. They remember instead the truly important scientific discoveries of the early 1900s, the ones that in fact changed the very way we live. Most older people don't get side-tracked by useless information that literally changes every hour, but instead they rely on the knowledge acquired throughout their own life and apply it to new situations as they see fit. We call that wisdom, and it is not easy to come by.

There was a single application of scientific discovery back around the turn of the century which changed everything, just one, and most people assume this was electricity, but this is not so. Although electricity helped modernize our way of life, its impact was not felt worldwide. What really changed and affected all humans on this planet was the discovery of germs in the late 1800s and the fact that doctors started to wash their hands, along with the installation of sewers in our cities. Human life everywhere depends on sanitation, whereas electricity is still a luxury, if not unavailable to the majority of mankind a hundred years later. We tend to forget that.

The wonders of technology with the computer age are very real and we can not possibly underestimate them: we couldn't do without computerized traffic synchronization,nor run our water and sewage systems, much less cope with modern air traffic. Medical application of recently developed technology boggles the mind, and what we take for granted in communication today as compared to only twenty years ago, is truly stunning. There is something unreal about the picture of the mars rover rolling along on alien soil, yet controlled by fragile biological units called humans.

It isn't the hardware of all this new technology that should give rise to concern, however, for by itself, any human invention is harmless, if not even useless. It is always man's use of the new knowledge and inventions that are a threat, never the original, scientific breakthrough. Fibre optic technology is no exception, even in its basic simplicity: it just means we know how to change soundwaves to lightwaves (or particles) and back again as we please. And the little rover buggy on mars obeys our commands. Remember when Captain Kirk's handy little communicator seemed outrageously unrealistic?

There are dangers in this new age of wonders that decended upon mankind in the last few decades of the current century, but these dangers are hidden under the immediate and very visible advantages. Instant access to individuals and/or information anywhere on this globe is unquestionably a desirable, short term advantage. The danger lies in how everyday habits will change our species on a long term basis without our being aware of it. Think of the incidious changes television brought to our society.

Think about this: more than half the world's population can not imagine the world before television became the powerful influence it is. We older folks have to make sure we get involved with younger ones, for they can only get a dose of good old-fashioned common sense from us. Common sense is the only personal control each of us has over the onslaught of change in our everyday lives. Common sense will let us enjoy the marvels of technology without drowning us in this sea of progress.

penguin Inc.
ABRIS SHELTERS
CAR SHELTERS
– 16-gauge Galvalume heavy-duty frame
– Fabrenne cover high standard
– Extra-strong anchors
– Re-inforced roof structure
– 6 and 6-1/2-foot door clearance
EASY INSTALLATION
CAR SHELTERS
11' wide X 16' long
x6'0" clearance height
only $399.95
SUPER SPECIAL
11' wide X 20' long
x 6'6" clearance height
only $459.95
ROY'S POOLS
SALES & SERVICE
Since 1956
410 7th St. W. 933-0411

HOUSEHOLD HAZARDOUS WASTE CHALLENGE DAY

This is a Challenge among the municipalities in the United Counties of Stormont, Dundas & Glengarry and the City of Cornwall to see where the most Household Hazardous waste will be RECYCLED! There is an award for the municipality with the BEST PARTICIPATION based on population. The Household Hazardous Waste Collections for the residents of Stormont and Glengarry Counties have been sponsored by generous donations from corporate and municipal sponsors, through the S.D.&G. Green Team.

WHO?
Residents of Stormont County and Glengarry County, except for the Villages of Finch, Maxville and Lancaster can safely dispose of household hazardous waste free of charge at specially arranged sites. Residents of the non-participating municipalities can dispose of their household hazardous waste at the specific locations for a minimal fee of $25.00. Residents of the County of Dundas and the City of Cornwall can use the permanent special waste facilities in their locations.

WHEN?
SATURDAY, OCTOBER 25, 1997
Check the opening times of the site in your area.

WHERE?
STORMONT – 9:00 am to 1:00 pm
United Counties of S.D.&G. Garage,
70 Front Street, Village of Finch.

GLENGARRY – 9:00 am to 1:00 pm
Alexandria R.A.R.E. plant,
265 Industrial Boulevard, Alexandria.

DUNDAS – 9:00 am to 12:00 pm
Winchester Landfill Facility,
12620 Boyne Road, Winchester.

CITY OF CORNWALL – 8:00 am to 5:00 pm
Household Special Waste Facility
2590 Cornwall Centre Road, Cornwall.

IMPORTANT!
This program is for household waste ONLY!
NO INDUSTRIAL, COMMERCIAL OR INSTITUTIONAL WASTE WILL BE ACCEPTED!

WHAT TO BRING:


TOXIC	FLAMMABLE	REACTIVE	CORROSIVE
Pesticides	Gasoline, Paints	Pool Chemicals	Batteries
Rat Poison	BBQ Starter	Ammonia	Drain Cleaners
Pharmaceuticals	Oils, Solvents	Bleach	Oven Cleaners
Cleaning Fluids	Propane Cylinders	Aerosols	

DO NOT BRING:
EXPLOSIVES, FIREWORKS, AMMUNITION (contact the OPP about safe disposal)
FIRE/SMOKE ALARMS (Atomic Energy of Canada advises removing the battery and placing the alarm in the garbage)
PCB-CONTAMINATED WASTE, BIOLOGICAL WASTE, UNKNOWN CHEMICALS (contact the local Ministry of Environment & Energy about proper disposal)

INFORMATION?
United Counties Waste Management Office
(613) 938-6112

HOW TO BRING YOUR WASTE:
- Do not mix material
- Bring your wastes in the original containers
- Label all your waste
- Transport your waste in the trunk of your car
- Wrap damaged containers in plastic bags to avoid spillage
- Wash your hands after handling chemicals
- **CAR POOL – BRING YOUR NEIGHBOURS' WASTE**
- BRING SOME ID TO SHOW WHERE YOU LIVE

SPONSORS OF THIS EVENT:

WE WISH TO THANK THE FOLLOWING FOR THEIR VERY GENEROUS SUPPORT!

Stormont County – Townships of Cornwall, Osnabruck, Roxborough and Finch.
Glengarry County – Townships of Lancaster, Kenyon, Lochiel and the town of Alexandria.
• Ontario Hydro – Lake Ontario Plant Group • Kraft Canada (Ingleside) Inc.
• United Counties of Stormont, Dundas & Glengarry • Fiberez Bathware
• Canada Trust Friends of the Environment Foundation • Raisio Chemicals Canada Inc.
• Morbern Inc. • Laflèche Environment Inc. • Centra Gas
• Richmond Division of Meridien Operations Inc. • The Royal Bank of Canada
• Consoltex Inc. • Lightolier-CFI: Division of Canlyte Inc. • Domtar
• Maynards Your Independent Grocer • The Standard Freeholder
Tri-Co Broadcasting • **Seaway News** • Glen-Net Communications
• The St. Lawrence River Institute of Environmental Sciences
• The Glengarry News • Roger Grant Dodge Chrysler • Jas Mar Paints

Please take a step in the right direction – Recycle this flyer when you have finished with it!

Web site: www.glen-net.ca/green-pages



Call
1-900-451-3959
Ext.12
$2.19 per minute.
To listen to these area singles describe themselves and to leave them a message.
You must be 18 years of age or older to use this service.

ARE YOU THE ONE?
SWF, 18, 5'4", 140lbs., short brown hair, blue eyes, kind, caring, loving, student, enjoys movies, volleyball, swimming, cuddling, seeks honest, sincere SM, with similar interests. Ad#.3499

DON'T WAIT TOO LONG!
Attractive SWM, 39, 5'7", 150lbs., brown hair, green eyes, employed, enjoys motorcycling, weekend travels, quiet times at home, seeks honest, caring, affectionate SF. Ad#.9130

SIMPLE LIFESTYLE
SWM, 35, 6'4", honest, understanding, self-employed, loves animals, dining out, movies, gardening, seeks sincere, trustworthy SF, no head games. Ad#.9952

ZEST FOR LIFE
Physically fit SWM, 40, 6', blond hair, blue eyes, easygoing, understanding, communicative, enjoys golf, skiing, martial arts, seeks outspoken, open-minded, adventurous SF, 5'4"+, N/S. Ad#.9019

Call 1-613-247-7144 Ext.12
to place your FREE ad in *Date Maker,*
a dating column for today's successful singles.
Questions? Call customer service at 1-800-647-3782

Food Fair '97 was a Success

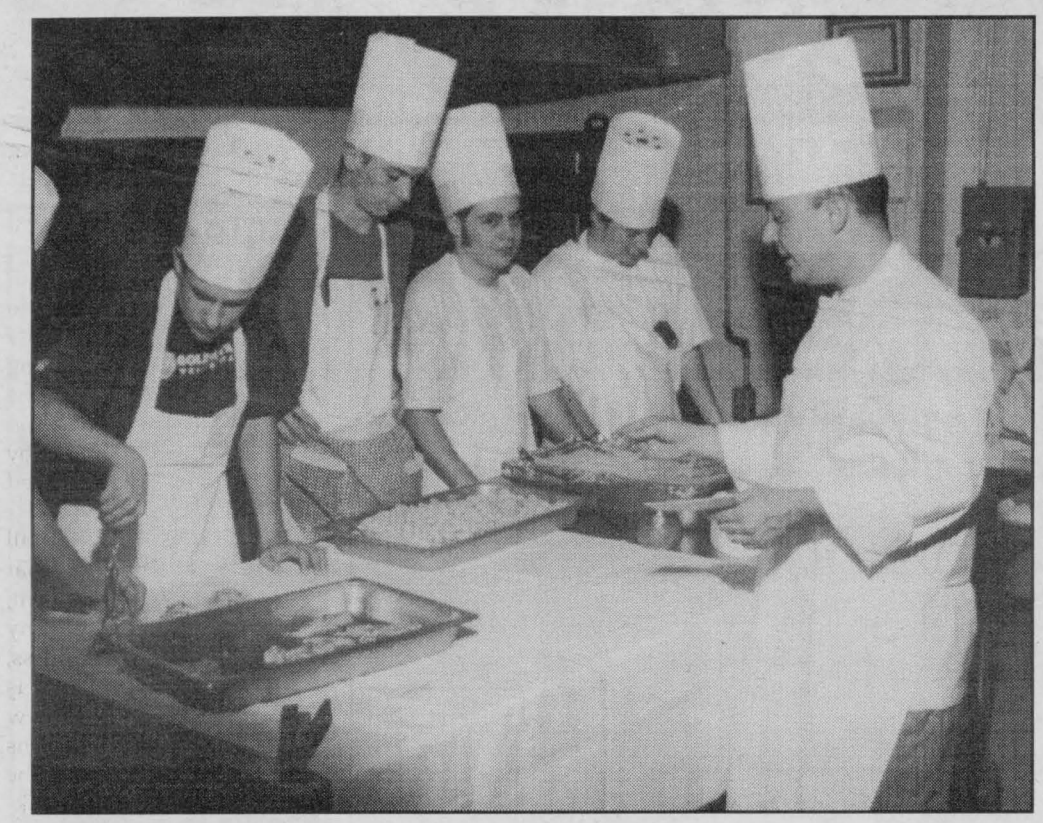

The annual Food Fair '97, sponsored by Maynard's YIG and the Seaway News, was once again held at CCVS. Under the watchful eye of Chef John Champaglin, Culinary Art students presented the best of recipes submitted by our faithful readers. All proceeds raised from this successful Food Fair are donated to the Agape Centre. Pictured is Chef John Campaglia with students of the Culinary Arts program.

(photo by Aubrey Johnson)

THE CURIOUS COOK



By Grace Getty-Studer
SEAWAY NEWS

At the end of summer and early fall, corn, tomatoes and zucchinis can be found in rich abundance. Visit the Farmer's Market at the municipal parking lot on Third Street any Saturday morning and you'll find the essential ingredients to make many fine and tasty fall dishes. I love to make hearty soups, casseroles, apple pies, muffins and apple crisp as soon as the first hint of fall approaches.

Harvest Tomato Soup

6 large tomatoes, peeled and chopped
1 large onion, chopped
1/4 cup red pepper, chopped
1/4 cup green pepper, chopped
1 stalk of celery, chopped
water
salt and pepper to taste
parsley, minced (you choose the amount)
1 can chicken broth
1 cup tomato juice
2 handfuls of rice
a few drops of Maggi seasoning (optional)

Put the first five ingredients into a pot with just enough water to cover. Add salt, pepper and parsley. When cooked, add the chicken broth, tomato juice and rice. Return the soup to the boiling point, then turn off the heat. Let the soup set until the rice is cooked through. Add Maggi and serve. Very easy to make!

Harvest Corn Chowder

corn, 6 cooked ears, cut kernels from cob
1 large potato, chopped
1 onion, chopped
1 can chicken broth
2 cups milk
salt and pepper
small amount of parsley, chopped
1 tsp. butter
Maggi seasoning (to taste)

Cook potato and onion in enough water to cover. Add chicken broth, corn, milk, seasonings, parsley, a few drops of Maggi and butter. Reheat to desired temperature but do not boil. Easy and hearty! Bon appetite!

Seniors Can Boost Chances of Healthy Winter

The prospect of being cooped up inside battling the flu bug is enough to get Juliette Grignon to the nearest flu clinic for her annual vaccine.

"There's too much I enjoy doing - from quilting to visiting with friends and family - to come down with the flue. If a simple vaccine is all it takes to help ensure I have the strength and health to enjoy the long winter months, then you can bet I'll be at the flu clinic with my sleeve rolled up and ready," says Grignon, of Cornwall.

The health unit is providing free flu vaccines to people over 65 years of age, as well as residents and staff or nursing homes, and adults and children with chronic cardiac or pulmonary disorders, diabetes, cancer renal disease, anemia, immunodeficiency (including HIV infection). Clinics are scheduled throughout the five counties on October 22nd and 23rd.

Others may obtain the flu vaccine from their family doctor.

"Seniors with a chronic disease are at high risk on contracting influenza. For these people the flu vaccine can literally be a life-saver," says Gisele Martin of the Eastern Ontario Health Unit. "But all people over 65 years of age, even those who are in excellent health, will benefit from this vaccine."

Martin says seniors in particular may recall the devastating effects of such infamous flu outbreaks as the Spanish flue of 1918 and the Asian flu of 1957. "These epidemics were all caused by influenza viruses," says Martin. "Today, a simple flu shot every fall can help reduce the risk of history repeating itself."

Grignon says seniors owe it to themselves to take advantage of the benefits of modern medicine. "Winter is rough enough on many seniors. There's no need to make it even rougher on ourselves when we have access to this type of precaution."

For more information about flu vaccination, please call the Health Line at 1-800-267-0852.

BROKEN WINDSHIELD
WE PAY YOUR DEDUCTIBLE UP TO $100.00*
UP TO A $140.00 VALUE
some limitations may apply
Pizza Hut
PLUS A GIFT CERTIFICATE FROM PIZZA HUT
plus BURGER KING
The highest quality materials only
NO OVERCHARGE
to your insurance co.
Urethane Installations
INTERPROVINCIAL AUTO GLASS
120 Tollgate Road West
at Voyageur Bus Terminal 936-2481

PHARMACIE EASTCOURT PHARMACY
1380 Second St. E., Eastcourt Mall
PRESCRIPTIONS DAILY
We Process
• Ontario Drug Benefit • Assure Card Ontario Blue Cross
• WCB • Green Shield • Prudential • RX Plus
• DVA • Confederation Life
MON. - SAT.
9:30 a.m. - 9:00 p.m 937-0956

WINNING
• T-SHIRTS • $$$$$ • BALLCAPS
• GROCERY PRODUCT OF THE WEEK
PLAY THE ONE ARM BANDIT & WIN
Only on
Variety 104.5 CFLG-FM
Today's Hits and the Best Variety
GRAND PRIZE
$2,000 In Cash and
Groceries Every Month For a Year

The '98s are here and love is in the air.
The 1998 Nissan Altima
FULLY EQUIPPED WITH OVER 40 STANDARD FEATURES INCLUDING:
• Automatic Transmission • Air Conditioning
• AM/FM Stereo with Cassette • Power everything
• 60/40 Split Fold-Down Rear Seats • Dual Airbags
• Childproof Rear Door Locks • 2-speed plus Intermittent Wipers,
and we're just getting started.
Lease price $299* per month for 36 months
The 1998 Pathfinder Chilkoot Trail Edition
FULLY EQUIPPED WITH OVER 60 STANDARD FEATURES INCLUDING
Lease price $369* per month for 36 months
• "Shift-On-The-Fly" Part-Time 4-Wheel Drive
• Large P265/70R15 All-Season Tires • Air Conditioning
• 4-channel Anti-Lock Braking System • Limited-Slip Differential
• Premium AM/FM Stereo with Cassette and CD, 6 Speakers,
100-watt max. output • Power everything
• Carbon-Fibre Instrument Panel Appliqué • Fog Lights
• Dual Airbags • Rear Air Deflector • Electronic Digital Compass
• Ambient Temperature Display and much; much more.
The 1998 Nissan Maxima
FULLY EQUIPPED WITH OVER 60 STANDARD FEATURES INCLUDING:
• 190-HP DOHC V6 • Automatic Transmission
• Automatic Climate Control Air Conditioning
• Premium AM/FM Stereo with Cassette and CD, 6 Speakers,
100-watt max. output • Power everything
• Keyless Remote Entry with Security System • Dual Airbags
• 8-way Power Driver's Seat • Heated Front Seats and more.
Lease price $369* per month for 36 months
Hurry, these offers won't last!
Life is a journey. NISSAN Enjoy the ride.
Grant NISSAN
700 Rosemount Ave. Cornwall
(613) 93 5
Smart people always read the fine print. And they always wear their seatbelts. *Limited time offers. ... Maxima GXE (U4R67M (D00), A.I.R. 6.8% $369 a month, Pathfinder Chilkoot Trail (5CR65FAA00), A.I.R. 6.8% $369 a mon... $369) & security deposit ($350, $425, $425) due at lease signing. Option to buy at lease end (Altima $13,463; Maxima $18,... Nissan Canada Finance Inc. O.A.C. and exclude freight, P.D.I. licence, insurance, and l... ...ease", 36-month leases on '98 Altima GXE (T4R67M6B00), A.I.R. 6.8% $299 a month, ...ment (Altima $1,649; Maxima $2,949; Chilkoot Trail $2,929) or equivalent trade. 1st payment ($299, $369, $222.076) based on maximum of 60,000 km. Additional km. charge of $0.08/km, if applicable. All offers through ...ce to set individual selling price. See your Nissan Retailer for details.

Fall Home improvement Days



Cut Your Cost of Electric Heat In Half

Electric Thermo Storage Heating

TOTAL COMFORT AT HALF THE COST

Stop In Today

Customer Service ... Our Priority

CORNWALL ELECTRIC
932-0123

SEAWAY ENERGY
A FULL SERVICE HEATING COMPANY
6275 Boundary Road.

- Furnaces
- Fireplaces
- Space Heaters

HEIL HEATING & COOLING PRODUCTS

933-4877

HELP Homeowner's Extended Labour & Parts Warranty

GREENLIGHT Financial Services

OCTOBER SPECIALS

LEVOLOR®
Horizontal Blinds, Verticals, Pleated Shades, Wood Blinds, Cellular Shades
SAVE UP TO 55%

SHADEX ROLLER SHADES
Washable, 100 Opaque
25 Colours
4 Ply - 12 Gauge
Fiberglass Laminated
SAVE UP TO 25%

SHADE 'O MATIC
Blinds, Verticals, Wood Blinds, Pleated Shades
SAVE UP TO 40%

PARA PAINTS
Painting Canada Since 1915
STARTING AT $20.95/3.79L

JAS-MAR
Paint, Blinds & Wallcoverings
120 9th Street E. 933-8924

FEATURE PROFILE

CORNWALL ELECTRIC

Proudly continuing our 110 year tradition of community service by offering you a full range of energy programs and options to suit your needs.

√ **Electric Water Heaters** *safe, clean, efficient & affordable*
√ **Comfort Check Program** *designed specifically for those who presently enjoy all the benefits of electric heating. Can save you 10-21% on your heating bill.*
√ **Electric Furnace Servicing Program**
√ **Electric Fireplaces** *designed for your total comfort & enjoyment*
√ **Off Peak Thermal Storage Heating Rates** *provide extremely low cost comfort*
√ **Full Range of Account Payment Options** *including pre-authorized payment*
√ **Home Energy Consultation Service** *to help you choose options to suit your needs.*

Customer Service ... Our Priority

Since 1887

1001 Sydney St. Cornwall 932-0123

Straight Facts About Humidity

Humidity is the amount of moisture or water vapour in the air. You, your family, and your pets produce moisture when you breathe or perspire. Even your indoor plants produce moisture. We add water vapour to indoor air through routine household activities: cooking, showering, bathing, doing laundry, and dishwashing. And more moisture can enter your home from the surrounding soil through a basement or crawlspace.

When is Humidity a Problem?

We need humidity for our comfort and health. But too much or too little humidity can produce a host of difficulties for householders. Some of the problems are no more than nuisances; others could be far more serious. Many are familiar to Canadians, often occurring during the heating season when it is very cold outside, our windows are closed, and indoor air circulation and ventilation are reduced.

Diagnosing the Humidity Problem

Instead of guessing whether of not you have a humidity problem inside your house, why not find out for sure?

A small, inexpensive and easy-to-use instrument called a *hygrometer* (sometimes referred to as a *humidity sensor* or a *relative humidity indicator*) can measure the humidity level in your house and confirm whether the house has too much or too little humidity. Once you know for sure, you can decide whether any action is required and, if so, what to do.

So you Want to Buy a Hygrometer

The two types of hygrometers that are most suitable for household use are *mechanical hygrometers* and *electronic hygrometers*. The box "Your Choices" highlights important characteristics of each type. For most households, either type will perform satisfactorily if properly used and calibrated.

Hardware stores, department stores, building supply stores and electronics stores often carry hygrometers. In fact, hygrometers are usually sold wherever you would buy a room thermometer. Hygrometers and room thermometers are often combined into a single piece of equipment.

Using Your Hygrometer

Your hygrometer will show the relative humidity (RH) in your house. Although the RH will not be exactly the same throughout your home, one hygrometer per house is usually sufficient. You should place it where the humidity symptoms are most obvious, in the room that you are most concerned about, or where your family spends the most time.

Because hygrometers are small, they can be moved around in your house from time to time.

Don't place your hygrometer near a radiator, a heat register or a chimney, or in any other location where it could be affected by direct heat.

Remember that a hygrometer does not produce instant results. It may take up to two hours to provide a stable reading in a new location or to adjust to sudden changes in relative humidity.

Getting Accurate Readings

You should make sure that your hygrometer provides accurate readings. The technical term for this is *calibration*. When you calibrate your hygrometer, you are testing its accuracy by comparing it with an independent standard.

Calibration Made Simple

All hygrometers should be calibrated. Some are not properly set when they leave the factory. Others, even the best models on the market, may experience what is known as *drift*, which means that they do not hold their accuracy over long periods and need to be re-calibrated.

Calibration is easy. A step-by-step procedure using everyday household items. The basic principle is to create a small-scale environment where the relative humidity is known. You place your hygrometer in this environment and compare its reading to the known humidity level.

How Often Should you Calibrate?

Once you have calibrated your hygrometer, you can be confident that you are getting accurate readings. Even so, you should re-calibrate your hygrometer at least once a year, especially if it is a mechanical instrument, to make sure that it continues to work properly.

Humidity: How Much is too Much, or too Little?

Experts have developed rules of thumb to help homeowners make decisions regarding humidity levels in their houses. The limits should be used as guides only. Acceptable or comfortable humidity levels will actually vary from season to season, from house to house, and even between rooms in the same house.

Some rules of thumb to prevent window condensation during the heating season:

Recommended indoor RH: 30% to 50%

When it is below -10°C outdoors, recommended indoor RH: 30%.

Taking Action

Humidity can be controlled. If the relative humidity in your home is too high, you can reduce it; if it is too low, you can increase it.

This may require simple changes in your family's habits, such as remembering to open or close doors or windows. Or you may need to install equipment, such as exhaust fans in bathrooms or kitchens, to remove excess humidity. Very low indoor RH levels in winter may be due to cold, dry air leaking in from outside. Sealing up the house by weatherstripping and caulking will improve humidity conditions indoors, and may reduce your heating bills at the same time. Humidifiers – both stand-alone appliances and devices attached to your furnace – can be useful for increasing indoor RH levels. But remember that humidifiers, if not installed, used and maintained properly, can also be sources of excessive moisture and mould in your home.

The Final Analysis

Humidity levels in your home can be too high or too low. In either case, problems can result.

A hygrometer can provide the information you need to determine whether you have a humidity problem – but it must be accurate to be useful.

If you have a humidity problem, it can be controlled.

FACTORY DIRECT VINYL WINDOWS, DOORS & SIDING
CANADIAN ARCTIC



FREE LOW E OR GRILL

✓ 25 YEAR Warranty on "ALL" window components non-pro rated & transferable
✓ Shop & compare our Quality & Prices
✓ We Sell We Install We Service (No sub-contracting)
✓ Intercept Insulating Glass System

We'll do your entire home for a $1.00 DEPOSIT
NO PAYMENTS NO INTEREST "LIMITED TIME OFFER" (O.A.C. Royal Bank)
Cornwall (613) 937-3033
"We Slam The Door On The Competition"

AMAZING SAVINGS
NO TAX 'TIL OCT. 18th
1/2 PRICE on all in stock VERTICAL FABRICS
Save



Great Selection of Vertical, Horizontal & Roller Blinds
- Fabric & PVC - Roller Blinds
- Horizontal Blinds - Sunscreens
- Welcome Mats - Joke Mats
- Aztec Mats - Wildlife Mats
- Carpet & Vinyl Flooring

Professional Installation
Free Estimates
Stop thieves with our "Security Window Film" (applied to your existing windows)
Custom Made Verticals On Location
THE VERTICAL FACTORY & CARPET WAREHOUSE
The Vertical Factory Will Refund An Amount Equal to The GST & PST
361 Montreal Road
938-2272

ARRUAL
COUNTRYWIDE
CANADA-WIDE SAVINGS
Plus...
NO DOWN PAYMENT!
NO MONTHLY PAYMENTS!
NO INTEREST UNTIL... 1999!
MARCEL TV FURNITURE LTD.
369 Main St. South, Alexandria
525-3692

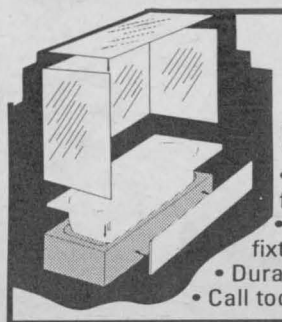

AFFORDABLE ALTERNATIVES
FOR BATHROOM RENOVATIONS
- Acrylic made-to-measure tub liners & walls fit directly over existing tub, tiles & ceiling
- Will not disturb existing tub, tiles, plumbing fixtures or floor
- Durable & easy to clean
- Call today for free in-home estimate

VTB BATHTUB LINERS & WALLS 930-2135

PLUMBING TIPS



HOW MUCH UPKEEP IS REQUIRED ON A FAUCET?

(NC)-High-quality faucets should, with proper care and maintenance, last a lifetime.

Clean the faucet regularly with a soft cloth and water.

For tough dirt, clean with a non-abrasive, non-chemical cleanser.

If you live in an area with hard water or higher levels of sediment in the water, you should periodically take apart the faucet to clean out the aerator screen. If it has corroded, brush with toothbrush and vinegar-and-water solution.

Many of today's faucets are washerless and contain a cartridge. These are easily lifted out and replaced when necessary.



INSULATED TOILET
$99.00
MENARD'S RONA Home Centre
1100 MARLEAU AVE. 938-3300

Start With Faucets in Plumbing Tune-Up

(NC)-Faucets are the most visible part of your plumbing system. They're also the best place to start as you inspect your plumbing to get ready for winter. Moen Inc. Canada has produced a checklist of common plumbing problems and their solutions, to make your fall plumbing inspection painless and worry free.

The Right Tools

For simple plumbing repairs you'll need a few basic tools.

- medium-sized adjustable wrench
- various sized screwdrivers
- adjustable pliers
- plunger
- plumber's putty
- pipe joint compound
- cleanout auger (also known as a 'snake')

Shut-off valves

Determine the location of all shut-off valves. In addition to the main shut-off next to your water meter, you should find shut-off valves located on or next to such appliances as the washing machine and dishwasher.

Before you attempt any faucet repairs, turn the water supply off at the main shutoff. Then turn on the lowest faucet in the house - usually located in the basement - to relieve pressure in the system and drain the pipes completely. Or, you can turn the water supply off only under the sink you're working on.

Test every valve to see that it opens and closes easily. It's a good idea to do any minor tightening up, especially if there's a sign of leakage, but in the case of stuck valves, you should have them attended to by a plumber.

Never leave valves in the full "ON" position. Always go to the full on and then back off a quarter turn. This will prevent the valve from seizing.

Leaky faucets

One of the most common plumbing problems is leaking faucets. Leakage results from a worn washer, which can be easily replaced. This requires disassembling the faucet. If parts are difficult to remove, add a little penetrating oil and wait a few minutes. Before unscrewing the various parts, wrap them with a cloth to protect the finish from damage by your tools.

If you want to avoid having to put new washers on leaking faucets, replace your present fixture with a washerless faucet. Moen faucets contain a uniquely designed cartridge instead of washers. All the wear takes place inside the cartridge. When it's time to replace it, simply lift out the old cartridge and slip in a new one. Instructions are included with every replacement cartridge.

Clogged Drains

The second most common complaint (to leaky faucets) is clogged drains. Drains become obstructed when objects are dropped into them, or grease, hair and other debris have accumulated. Turning off the water and removing the fixture trap (a large, curved pipe) under the sink will clear most clogged drains.

Don't forget to put a pan under the pipe to catch surplus water when removing this portion of the pipe. If you're lucky, your pipes will have a clean-out catcher so you won't have to take off the pipe.

None of these steps are especially difficult for the average householder, according to Moen. A little understanding and preparation can ensure that your fall check-up puts you in good shape for a worry-free plumbing system this winter.

Home Renovating Tip

Staining your fence protects the wood, and means you'll never have to scrape off peeling paint!

(NC)—Stain is superior to paint for wood fences because there is so much exposed end grain which acquires and loses water readily. Stain protects the wood while allowing expansion and contraction to take place, avoiding the peeling that can occur with a painted fence. For vertical surfaces, solid hide latex stain will last longer than solid hide alkyd stain.

CCA pressure treated lumber can be painted or stained when dry. Allow two months before coating with alkyd or latex products.

Wood uses little energy to manufacture, and it is the only building material that is renewable. Can we afford to make any other choice?

Tips on Window Shopping

Whether remodeling or building a new home, knowing the right questions to ask before buying windows can save you time, trouble and money.

- ***Is the manufacturer certified?*** A sure sign of a well-constructed, quality unit is the certification label etched in the glass or printed on the spacers between the lites of glass.

Windows can earn one of three designations — C, CB or CBA — depending on test results. The CBA level is the highest rating and means a window has passed through three levels of simulated weathering without showing signs of condensation or fogging.

- ***What is the U-Value of the window?*** Window manufacturers use U-values, a measure of heat transfer, to indicate thermal performance or energy efficiency. The lower the U-value, the better. A U-value of .40 is considered excellent.
- ***Is the window constructed with conventional or warm-edge spacers?*** Dual and triple pane windows are constructed with edge spacers designed to reduce heat loss around the window's edges. The materials used to construct these edge spacers can mean the difference between a drafty window edge and one that is well insulated against the cold.

Some window manufacturers use aluminum spacers filled with moisture-absorbing material that helps prevent condensation from building up between the panes. However, because metal conducts heat, aluminum spacers diminish the insulation value of a window, resulting in a higher U-value.

Others have abandoned aluminum spacers for warm-edge spacers. But not all warm edge seals perform identically. A window constructed with a warm-edge spacer such as Swiggle Seal will be nine degrees warmer and reduce condensation by up to 80 percent more than an identical window constructed with an aluminum spacer.

- ***Does the window have Low-E glass?*** Regular, uncoated glass releases heat in winter, and retains it in summer. To prevent this, some window manufacturers use low-Emissivity (low-E) coatings on one pane. Low-E coatings block the radiation that can account for as much as 60 percent of a window's heat loss. They also protect indoor furnishings from sun damage.

It makes sense to ask your contractor for recommendations, but a little homework of your own can help you end up with the most appropriate windows for your construction or remodeling project.

GILLES' SPECIAL OF THE WEEK

1993 OLDS CIERRA





Gilles Brunet

Fully loaded, V6

$10,995

MILLER HUGHES Since Ford 1956

711 Pitt Street

932-2584

PAY NO TAX

ON ALL SLEEP SETS

Great New Assortment of Metal FUTONS from $299



includes 8" mattress

plaids, plain, matching chairs

available on some models

ECONOREST SLEEP SETS

39" matt. & box ... $179

54" matt. & box ... $199

Queen matt. & box $299

AND PAY NO TAXES!!!

Financing Available

Hot Tub Rebate of $300 Ends Oct 31/97



POSTURPEDIC 532

39" matt. & box ... $399

54" matt. & box ... $499

Queen matt. & box $599

AND PAY NO TAXES!!!

BERGERON SLEEP SHOP & HOT TUBS

1005 FIRST ST. E. 932-2214

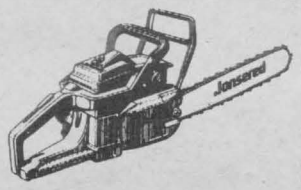

Jonsered Chainsaws

"The King of The Forest"

Work safer and be more productive with a quality machine from the chainsaw experts

Many models in stock

B&D SMALL ENGINES LTD. SALES & SERVICE

1440 10th St. E. 938-7745

It's time for a deal ... a Super Freewheeling Deal!

Between August 1 and November 30, 1997, receive a Super Freewheeling Winch Package FREE with your purchase of a new, unused 1997 or 1998 Suzuki King Quad or LT-F4WD. Ask your participating dealer for details to get a "Super Freewheeling Deal!"



SUZUKI. The ride you've been waiting for.™

Sale $6,399 $159 /month O.A.C.

Reg. $7,429

Ask Us About The New LT-F500FW

BOB'S CYCLE CORNWALL Cornwall Centre Road (Just West of Brookdale) 938-7244

FM WINDOWS DOORS & SIDING

FM WINDOWS & DOORS

Established 1978

Manufactured Direct Low Pricing

Lifetime Warranty - All Window Components

Easy To Clean - Maintenance Free "No Painting"

NEW! Take 2 Years To Pay 0% Interest OR No Interest 'til No Payments MAY '98

Limited Time Offer O.A.C

Pick Up The Phone & Call Now

(613) 932-8121 * 1-800-394-8670

Cornwall, Alexandria, Hawkesbury, Vankleek Hill and surrounding area

50 Canada's Best Managed Private Companies

Lucille & Bob Tessier



You Get The Job Done Right The First Time!

Kids Halloween Craft Night at St. Lawrence Center

St. Lawrence Centre will hold a Halloween Craft night



on Friday, October 24th at 6:00 pm, located next to Tape World, across from the Food Court.

Children aged 3 - 12 are invited to decorate a FREE boo bucket. Also receive a free jack-b-little pumpkin, donated by Harvey's of Massena and other special treats. Crafts are limited to the first 100 children. For more information stop by the customer Service Centre or call Jill Sharlow at 315-764-1001. And don't forget Trick or Treat Friday, October 31st from 6 pm - 7 pm at St. Lawrence Centre, Rt. 37, Massena, New York.

GOT KEMPER?

Kemper & Rivier

SAVINGS VALUE

GOOD DRIVERS deserve GOOD RATES!!

Sample Rate: (includes driving up to 5 kms to work).
'93 Roadmaster, Skylark, Beretta; '94 Lesabre; '95 Cavalier
Annual Premium Before Discounts **$619.00** (individual rates may vary)
Discounts: Age 50 - 15%; Multi Car: 15%;
Retiree: 10% (acc. ben. only); KIP Package: 10%

Full Discounted Rate: $393.00

Call:
ROGER RIVIER
INSURANCE BROKERS INC.
932-6180
320 Second St. E., Cornwall ON

A Trip To The Apple Orchard



As an educational outing for the kids, the staff at Our Small World Nursery took the students into the natural setting of Marlin Orchards, on a field trip to explain the ins and outs of picking and processing apples. Pictured are the staff and students enjoying a brisk autumn day outdoors.

(photo by Aubrey Johnson)

Cornwall Wins Caring Communities Award

The Cornwall community has been awarded the very first Caring Communities Award by the province's largest charitable foundation, The Trillium Foundation of Ontario.

From more than 160 nominations, Cornwall was one of five winners. Each winner of Trillium's Caring Communities Award receives a $20,000 grant for further community development, assistance in the use of the Internet to support community activities and opportunities to share their new ideas with other communities.

The Foundation also gave awards to County Park in Thunder Bay, Ear Falls, the Waterloo Region and West Bay.

"Each of the five winning communities has demonstrated an outstanding ability to successfully address some of the most pressing issues many others in Ontario face. Each has built a collaborative approach which places the well being of the larger community ahead of any single individual or organization. Their great ideas have tremendous potential for export," said Julie White, Executive Director of Trillium.

"The diverse and large number of individual and organizations in Cornwall who share the same determination to improve the local environment is very impressive. Trilliums' Award Advisory Board was very impressed with the community's effort especially the Ecology Park and Community Garden," said Pauline Couture, Chair of the Awards Advisory Board which oversaw the program.

Strong and vibrant communities are essential to Ontario's health and future prosperity. Trillium launched the first annual Caring Communities Awards earlier this year to bring to prominence the stories of communities which have successfully improved their local economies and created job prospects, dealt with environmental problems or cared for their most vulnerable members.

Representatives of the five winning communities will have their first chance to share their stories with delegates attending the Jane Jacobs Ideas That Matter International Event in Toronto. The Trillium Foundation will be hosting an awards ceremony there on October 16 and a seminar for the winning communities on October 17.

'98 Ford Contour and Mercury Mystique Sport

THE THRILL IS BACK

with the added value of an Automatic Transmission, a Sport Package and No-Extra Charge Power Package.

NO CHARGE POWER PACKAGE
• Power Windows • Power Door Locks • Power Light Group

SPORT PACKAGE
• 15" Aluminum Wheels
• Air Conditioning
• 2.0 Litre Zetec Engine
• Fog Lamps
• Sport Badging
• Leather Steering Wheel

$229* 24 Month Lease
Includes Automatic and Air Conditioning

CHOOSE THE LEASE PAYMENT THAT'S RIGHT FOR YOU.

Contour Downpayment or equivalent trade	Monthly Payment Contour SE/Mystique LS Sport	Mystique Downpayment or equivalent trade
$2,925	$229	$2,995
$1,500	$289	$1,750
$ 0	$355	$ 250

Or make one single payment of $7,488 for Contour or $7,711 for Mystique and drive for 24 Months.†

FORD See Your Ontario Ford & Mercury Dealers Mercury

WISE BUYERS READ THE LEGAL COPY. *New 1998 Ford Contour SE/Mercury Mystique LS with Sport Package monthly lease payment of $229 based on 24 month lease from Ford Credit to qualified retail lessees, on approved credit. Some conditions and a 36,000 km over two years mileage restriction apply. $2,925/2,995 down payment or equivalent trade required. First month's payment and security deposit required. †24 month lease available to qualified retail lessees on approved credit. Total lease payment due at inception of the lease. Some conditions and a 36,000 km over two years mileage restriction apply. Security deposit required. Offers exclude freight ($720), license, insurance and all applicable taxes. Offer may change without notice. Dealer may lease for less. Limited time only. See dealer for details.
Ontario FMDA, P.O. Box 2000, Oakville, Ontario L6J 5E4

Bargain Giant
EVERYDAY LOW PRICE DEPARTMENT STORE ON EVERYTHING!

YOUR SALE STARTS SUNDAY OCTOBER 19
UNTIL SUNDAY OCTOBER 26
HURRY 7 DAYS ONLY!

THE INCREDIBLE!

Buy more! Save more!

GET THE 2ND ITEM FOR

BUY 1 ITEM 1/2 PRICE*

GET THE 3RD ITEM FOR

BUY 2 ITEMS FREE*

How the Buy More, Save More sale works:

MIX'N MATCH ANY COMBINATION FROM:

ALL MEN'S, LADIES' AND CHILDREN'S CLOTHING, LINENS, SHOES & BOOTS

*2ND OR 3RD ITEM DISCOUNT TAKEN ON LESSER OR EQUAL VALUE ON SPECIFIC ITEMS.
*NO LAY-AWAYS DURING THIS PROMOTION.

EASTCOURT MALL

1380, 2ND STREET EAST, CORNWALL • TEL.: 930-9857

VISA MasterCard Interac PAIEMENT DIRECT

Grief Recovery Program

Assistance with the grief which follows the death of a spouse, child, parent or other close friend or relative is the focus of a new effort announced recently by Lahaie & Sullivan Cornwall Funeral Homes, according to the owners, the Lahaie & Sullivan families.

The program, which acts to bring the hospital benefits of grief counseling directly into the home of the grieving spouse or family, has been initiated by Lahaie & Sullivan Cornwall Funeral Homes in the form of a monthly grief-recovery assistance HelpLetter called Afterloss. The publication is written to provide care and comfort to the grieving, a need that has been long neglected in our society.

The AfterLoss HelpLetters were featured in the front page story, "Solace After Bereavement" in a recent issue of The New York Times devoted to the need for assistance for the bereaved. The HelpLetters are published by Canadian owned AfterLoss, Inc. The editor, Margie Kennedy-Reeves, Ph.D., is a thanatologist and crisis counselor at the Eisenhower Medical Center (also home of the Betty Ford Center) who counsels in bereavement and teaches the widely acclaimed weekly bereavement class at the hospital. Included in the monthly newsletter are a number of articles to help bring understanding into the grieving process and to assist the bereaved in learning how to cope with and eventually replace the debilitating effects of grief.

Articles which appear each month in the eight page publication include such subjects as: the major symptoms of grief; effects of grieving on health; getting past the anger; sexuality and the survivor; how to handle loneliness; anticipatory grief vs sudden death - which is worse?; the differences between "his and her" grief, and what to say to the newly bereaved person. Questions from readers dealing with grief are answered in the newsletter and a monthly feature, Loss and Recovery, presents a case history of how different individuals met and overcame the loss of their loved ones. Three special issues include one devoted exclusively to child loss, another focuses on the special needs of the recently widowed, and the third issue entitled Facing the Holidays After My Loss is also very helpful.

The funeral homes are also making copies of the AfterLoss Portfolio, an album that contains all these HelpLetters, available for all clergymen, school counselors and palliative care groups to borrow at any time. The Lahaie and Sullivan Cornwall Funeral Homes are also beginning a program to bring the HelpLetters into the homes of the families they serve.

"It is our hope that by also providing this information to members of the clergy it will assist them with their task of comforting the bereaved and helping them to restructure their lives without their loved one," Ray Sullivan said. "With school counselors, we are hoping to be able to provide this same kind of resource information to help young people cope with death, and of equal importance, to address the issue of suicide, one of the major causes of death among our young people today," he added.

Located at 20 Seventh St. West and 614 First St. E. in Cornwall, Lahaie & Sullivan Cornwall Funeral Homes have provided funeral assistance in the area for more than thirty years. "Our firm is committed to staying with and working with the families of the deceased following the funeral services. We have assembled one of the most comprehensive bereavement resource libraries in the area and feel these AfterLoss publications are an essential element of our "after-care" program, " Ray Sullivan said.

Anyone wishing to receive additional information or a complimentary copy of the AfterLoss HelpLetter may do so by calling 932-8482 or 932-2841 or by writing or stopping by Lahaie & Sullivan Cornwall Funeral Homes.

Helping Children Understand Death



A presentation of a cheque was made from Lahaie & Sullivan Funeral Homes to the Pediatric Unit of the Hotel Dieu Hospital. From left to right are: John and Claudette lahaie (owners of Lahaie & Sullivan), Suzanne Filion-Giroux (guest speaker), Yves Gauthier (general manager Lahaie & Sullivan), Mary Thibeault (Program Director Acute Patient Care Hotel Dieu Hospital), Anne Vincelli (Public Relations) and Ray Sullivan (owner Lahaie & Sullivan).

Lahaie & Sullivan Cornwall Funeral Homes sponsored a seminar that discussed "How To Help Children Understand Death". This two-part seminar held at the Parkway Inn was for the general public and professionals who are parents and or work with children. Proceeds from the seminar went to the Pediatric Unit of the Hotel Dieu Hospital.

Cornett Communications Ltd
933-4566
3035 Pitt Street N.
Authorized
Canadian Star Choice Mini Dish Dealer...
Mini Dishes start at $599.95
plus installation
For professional advice call us today!

JIFFY
BRAKE SPECIAL
WE'LL PAY THE GST & PST TAXES ON ALL BRAKE REPAIRS
Raybestos The best in brakes
Jiffy will provide a discount equivalent to the GST & PST

FALL TUNE UP SPECIALS
Here's what we'll do:
• Scan Test
• Inspect air filter and PCV valve
• Replace spark plugs with A.C. Autolite or Champion spark plugs
• Inspect distributor cap, rotor, ignition wires and coil.
Vans $15.00 extra - Additional Parts & Service Extra if required
MOST CARS
4 cyl. $59.95
6 cyl. $69.95
8 cyl. $79.95

COOLING SYSTEM FLUSH SERVICE
Cooling System Flush Service will:
• Provide the best means for factory recommended cooling system service.
• Remove rust and scale deposits that can cause overheating and breakdown.
Cooling System Flush Service will protect against:
• Contamination of Coolant.
• The formation of rust and scale deposits that can cause overheating.
• Cooling system rust and corrosion.
• Cooling system leaks and dry seals.
$69.95 *Includes anti-freeze MOST CARS

COMPUTERIZED WHEEL ALIGNMENT
• Our licensed, trained technicians use the latest, computerized equipment to help extend the tread of life of your tires.
• They will inspect all key components, measure all four wheels and adjust front caster, camber and toe as required.
• Installation of rear wheel shims and adjuster extra, if required.
4 WHEELS $36.95 MOST CARS

LUBE, OIL, FILTER
Up to 5 litres 5W30 Valvoline oil, new filter, chassis lube, exterior filter only.
*Recycling Fee Extra $1.50
Available for most cars. $14.88 MOST CARS

Offers Expire Oct. 25, 1997
MUFFLERS • BRAKES
STRUTS • ALIGNMENT • SHOCKS
STEERING • C-V JOINTS
TIRES • OIL
JIFFY MUFFLER • BRAKE
We accept all competitors lifetime warranties and discount coupons.
*Some conditions apply. Due to the overwhelming value of this promotion, an appointment may be necessary.
May not be combined with any other offers or discounts.
Pitt & 6th St. 938-1300
1300 Marleau Ave. (next to Esso station) 933-7722

The Health Services Restructuring Commission is starting work in Stormont, Dundas & Glengarry and Prescott & Russell counties.

BUILDING A BETTER HEALTH SYSTEM IN ONTARIO

The Commission's goal is to make Ontario's health system better, more efficient and effective for the people it serves. The Commission was created by the Ontario government and is made up of medical professionals, academic health science professionals, former hospital board members and other experts.

Over its four-year mandate, the Commission is visiting all Ontario communities. Our aim will be to preserve and enhance the accessibility, quality and cost-effectiveness of our health system, locally and across the province.

In each community, the Commission considers the local District Health Council (DHC) reports, where available, and the input of interested people and organizations. To make your views known, please submit your comments to the Commission at **56 Wellesley Street West, 12th floor, Toronto, Ontario, M5S 2S3**. For guidelines on format and length of submissions, call **1-800-565-4453** or the local **District Health Council** at: **(613) 933-9585.**

Submissions must be received at our offices by October 29, 1997.

HSRC
HEALTH SERVICES RESTRUCTURING COMMISSION

BUY OR LEASE

TOP QUALITY

THE LARGEST CAR DEALER IN THE REGION

A 30 MINUTE DRIVE FROM CORNWALL

OPEN ON SATURDAY

FREE SAFETY CHECK

TRADE-INS ACCEPTED • TRADE-INS ACCEPTED • TRADE-INS ACCEPTED •

Samson Seeks Term As Trustee

Gerald E. Samson will seek trustee position on the newly amalgamated S.D.&G., Prescott, Russell, Leeds, and Lanark Separate School Board.



SAMSON

Gerald E. Samson says he believes religion should be the main focus of a Catholic school system, while ensuring equity in fair funding for all Catholic students. He further believes education dollars should be utilized in the classroom, while keeping tax increases to a minimum.

He opposes program cuts by the provincial government, because they are damaging to all students.

He will also work to ensure and maintain the current board office remains in Cornwall, ensuring employment to present staff and says that this building and its staff, are self supportive, with our printing shop, purchasing and maintenance and welding shop and will endeavour to continue to rent out these services to other boards.

Samson, a twenty two year veteran of the Cornwall Police Services, says anger management courses and zero tolerance is the key to making our schools safer. School bus safety must remain a high priority in caring for our students.

Samson's current and past involvement includes members of Pro Life; twenty five year member of the Knights of Columbus Council 755; 10 year coach of minor and junior B hockey and minor baseball; a Big Brother to two fatherless boys for fifteen years; and a past founding member of the Board of Directors for Big Brothers in 1973; and an ODHA referee and WHA hockey referee graduate.

He has devoted eighteen years as a Catholic trustee, is vice chairman of the Roman Catholic Separate School Board and has served as chairman of many committees including finance, special education, and English communication, and vice chairman of the English language system.

Samson is the son of Helen and the late alderman Gerald Samson, and is married to the former Claire Antoine and has one son Blake, in the Catholic system.

Talents.
Values.
Interests.
Dreams.

Look beyond our differences. See what we share.

AboutFace

Information & support for people with facial differences.

CANADA: (800) 665-FACE
U.S.A.: (800) 225-FACE

Transit Communications Ltd.



DICK AUBRY

Transit Communications Ltd. is a Cornwall Company involved in bus advertising and also publishes the Cornwall and Region Visitor Map.

For More Information Call:
DICK AUBRY
933-3561

Leon's SINCE 1909

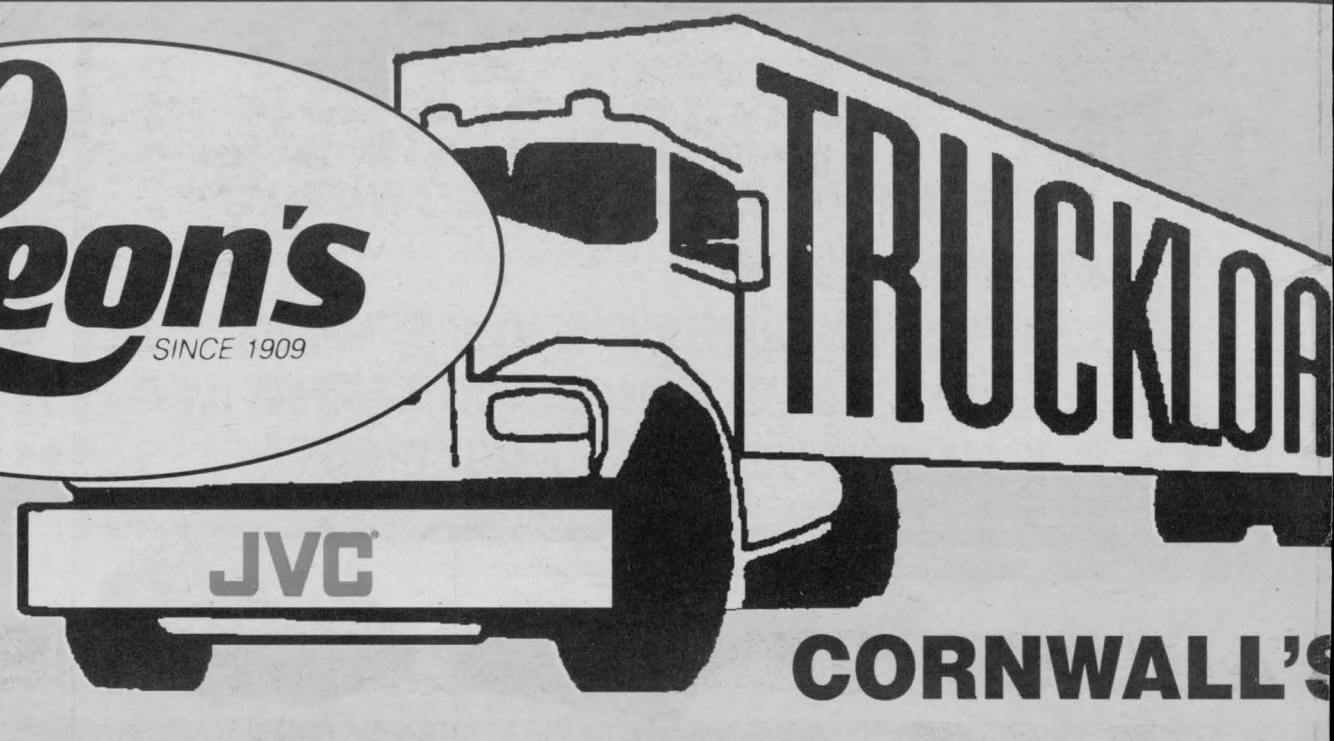

JUST IN TIME FOR CHRISTMAS

BEST PRICES!
BEST TERMS!
FACTORY DIRECT SAVINGS!

JVC Stereo System

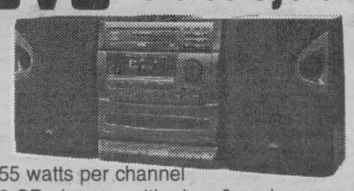

- 55 watts per channel
- 3 CD changer with play & exchange
- 3 way bass-reflex speakers
- double auto-reverse cassette decks

$397

WITH FREE 10 PACK OF TAPE

JVC CD BLASTERS

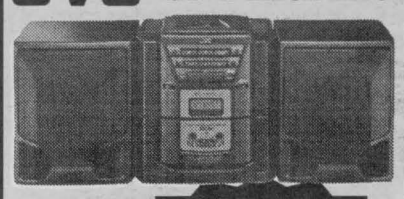

$187

- Detachable speakers
- AM/FM cassette with CD

BONUS with 10 FREE TAPES
ALL SALE PRICED

JVC Multi Disc CD Changer



$217

- Smart random play of all discs
- Play & exchange system

Lowest price ever for a JVC multi-disc

JVC Double Cassettes from $147

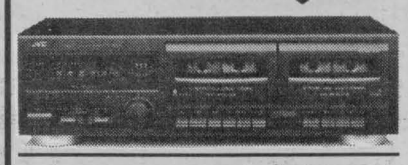

JVC Surround Sound from $287



JVC Colour Viewfinder

GR-AX420

- High Resolution colour viewfinder
- 18X variable speed hyper zoom with wide angle
- super Lolux



$697

Includes Free In-Store Bonus $169 Value

JVC 3" Colour LCD

GR-AXM10



- 10,000 Pixel High Resolution 3" LCD Colour Monitor
- 18X Variable Speed Hyper Zoom with Wide Angle
- Super Lolux Pro-cision 5 Head
- Program AE with Special Effects
- Auto Pilot

$897

Includes Free In-Store Bonus $169 Value

JVC PRO-LOGIC Stereo Package

320 watts
Surround Sound Systems
- AM/FM Pro Logic Amp
- Double Cassette
- 5 CD Player
- 5 Speakers
- Remote



$999

STAR CHOICE SATELLITE DISH

What makes Star Choice the best choice?
Our extensive line up of top-ranked programming for starters. A digital satellite signal gives you cinema-quality video and CD-quality audio.



$599

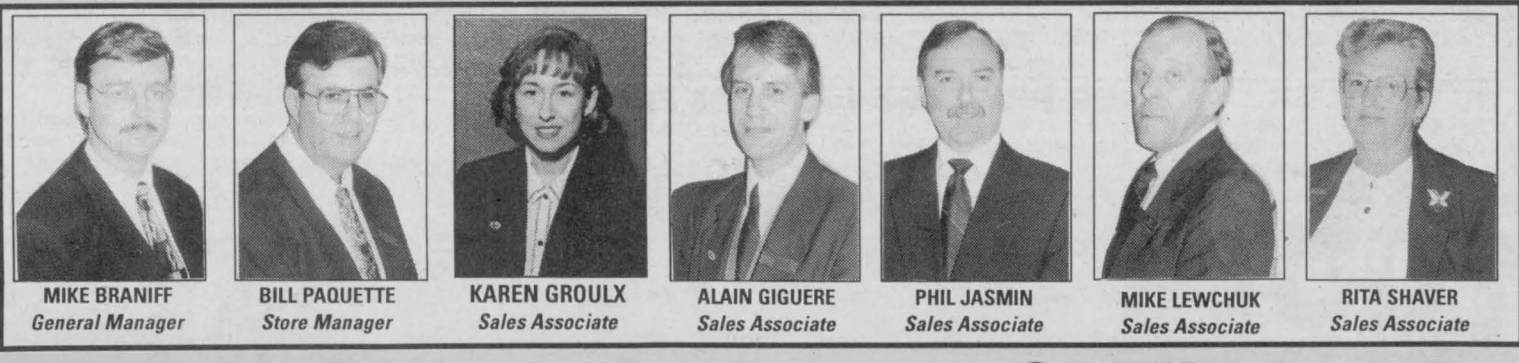

MIKE BRANIFF, *General Manager*
BILL PAQUETTE, *Store Manager*
KAREN GROULX, *Sales Associate*
ALAIN GIGUERE, *Sales Associate*
PHIL JASMIN, *Sales Associate*
MIKE LEWCHUK, *Sales Associate*
RITA SHAVER, *Sales Associate*

136 Fourth St. E. 932-2684 OPEN: MON. - WED.: 9-6 THURS. & FRI.: 9-9 SAT.: 9-5

Leighton Returns For Run As Deputy Reeve

Douglas Louis Leighton of Ingleside announces that he will be a candidate for the position of Deputy Reeve in the newly amalgamated Township of South Stormont on November 10, 1997

Mr. Leighton is a former Chief Administrative Officer with the County of Victoria and former Municipal Administrator with the cities of Cornwall, Sault Ste. Marie, Fort Erie and St.Thomas, Ontario. Also, Mr. Leighton was a part-time professor at St. Lawrence College where he taught the AMCT Ontario Municipal Administration Program to municipal and other government employees.

Currently, Mr. Leighton, with 20 years of municipal experience, is the President of a Business and Municipal Government Consultancy where he specializes in assisting Business and Government clients to resolve their human, financial, organizational, public relations, communications, strategic planning, tourism and visitor marketing, community economic development and growth planning challenges and identifying new partnership opportunities.



LEIGHTON

Locally, Mr. Leighton served on the Board of Directors of Seaway Valley Tourism; Glen-Stor-Dun Lodge Manage-ment Committee Social Services Committees; SD&G Community Futures Incorporated; Chairman of the Osnabruck Community Policing Committee and the Neighbourhood Watch Program and served on the Osnabruck Township New Zoning By-Law; Planning and Development, Sewer and Water Committees and the joint Township and SD&G Public School Board Committee on the Lancer Community Centre at R-O School in Ingleside. Also, Mr. Leighton served for years on the "BOAT" Fundraising Committee in Long Sault.

As well, Mr. Leighton served as Chairman of the Citizens Committee for Single/ Unified School Board System; President and the Vice President of the Upper Canada Golf Course; Board of Directors of the Eastwinds Small Business Centre; the Cornwall Self-Employment and Counselling Centre; SD&G Junior Achievement and served as Vice President of the Heart and Stroke Foundation of Ontario.

SALE

DON'T PAY 'TIL OCTOBER 15TH 1998 OAC

AUDIO ~ VIDEO SALE OF THE YEAR!

NO MONEY DOWN!
NOT EVEN THE TAXES!!
DO NOT PAY FOR ONE FULL YEAR!!!

JVC 27" Twin Tuner PIP TV

$797

SPECIAL LEON'S OFFER!
Includes 6 years in Home Warranty on this TV. Compare to competing models 2 years

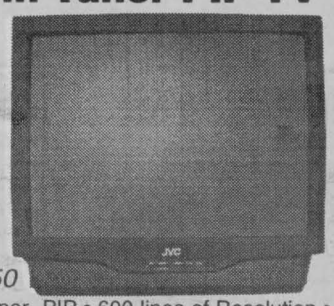

AV-27850
• Twin Tuner PIP • 600 lines of Resolution • Closed Caption w/Text Mode • Tri-Lingual Menu System • AV Input, Variable/Fixed Audio Out w/spkr off (menu) • Super Command Universal Remote

SPECIAL BONUS GIFT OFFER
Free Breadmaker on Selected JVC 32" & 36" Televisions!
Details in store

JVC 32" Twin Tuner PIP TV

$1277

SPECIAL LEON'S OFFER!
Includes 6 years in Home Warranty on this TV. Compare to competing models 2 years

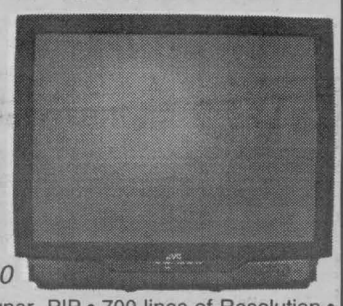

AV-32850
• Twin Tuner PIP • 700 lines of Resolution • Closed Caption w/Text Mode • Tri-Lingual Menu System • AV Input, Variable/Fixed Audio Out w/spkr off (menu) • Super Command Universal Remote



JVC 13" TV $287

C-13810
• 13" diagonal picture tube • super command remote control • super command OSD with English, French and Spanish menus

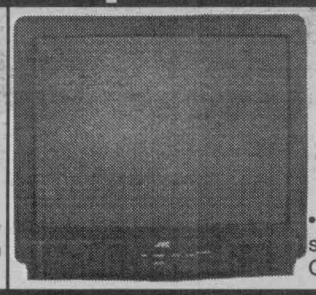

JVC 20" TV $397

C-20810
• 20" diagonal full square dark tinted picture tube • super command remote control • super command OSD with English, French and Spanish menus

BONUS !!! With every VCR purchase, receive 10 free video rentals (not new releases) courtesy of Jumbo Video

JVC 4 Head VCR $267

Includes FREE In-Store Bonus Package A $69 Value!



• Plug & Play • Pro-cision 19 micron EP Heads • DA-4 Head • Active Video Calibration • Shuttle Plus Remote • Multi-Brand TV/Cable/ DBS Compatible Remote • VHS Digital Live Circuitry • MultiLingual Colour On-Screen Menu

JVC Deluxe HiFi Stereo VCR $347

Includes FREE In-Store Bonus Package A $69 Value!



• 400mm Chassis-Theatre Series • VCR Plus+ w/Cable Box, DBS Tuner Controller • HiFi Stereo with MTS Decoder • Pro-ceision 19 micron EP Heads • Multi-Brand TV/Cable/DBS Remote • VHS Digital Live Circuitry

JVC Deluxe Dynamic Drum HiFi VCR $397

Includes FREE 2 Year Extended Warranty and FREE in-store Bonus Package for a Total $150 Value



• Time Scan with Dynamic Head Drum • HiFi Stereo with MTS Decoder • Auto Picture • Plug & Play • Pro-cision 19 micron Heads • Multi-Brand TV/Cable/DBS Compatible Shuttle Remote • VHS Digital Live Circuitry • VCR Plus+ with cable box, DBS Tuner Controller • AV Compu-Link • MultiLingual Colour On-Screen Menu

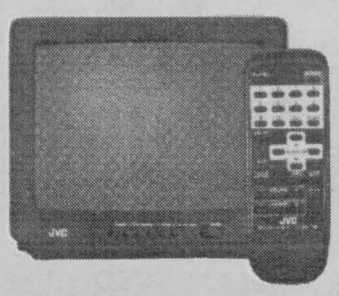

JUST FILL IN THE INFORMATION BELOW AND DROP OFF FOR YOUR CHANCE TO WIN A
GREAT 13" JVC TV
No purchase necessary

NAME: _____

ADDRESS: _____ APT # _____

CITY: _____ PROV.: _____

POSTAL CODE: _____ PHONE: _____

Limit one entry per family. Must be 18 years of age or older. Leon's employees and their immediate families are not eligible. No stamped or mechanically produced ballots are eligible.

Leon's SINCE 1909
CANADA'S ONLY FURNITURE SUPERSTORES

Just bowling...



PARTICIPACTION
The movement for active, healthy living

FB UPHOLSTERY



Restore and revitalize your favourite furniture and have fun selecting the newest fabric designs. We'll breathe new life into your worn chairs, sofas and loveseats.

PRE-CHRISTMAS SPECIAL
50% off Labour
40% off Materials

√ Workmanship Guaranteed
√ Free Estimates
√ Free Pick Up & Delivery
√ 31 Years Experience

984-0438 or 1-800-354-0088

CHECK OUT THESE GHOULISH DEALS!!

We're clearing out our "Pumpkin Patch" with MAJOR SAVINGS TO YOU!

1 WEEK ONLY - SALE ENDS SUNDAY, OCTOBER 26th



1989 JEEP YJ LAREDO
V6, hard/soft top, 5 spd., mag wheels
SALE $6,995
YOU SAVE $1,500



1989 JEEP YJ SAHARA
V6, 5 spd., soft top
SALE $6,995
YOU SAVE $1,000



1994 PLYMOUTH VOYAGEUR
7 pass., air, tilt, cruise, low kms
SALE $13,522.56
YOU SAVE $1,472



1994 CHEV CAVALIER WAGON
fully loaded, auto., 93,000 km
SALE $8,995
YOU SAVE $2,500



1993 FORD TAURUS
4 dr., auto., air, tilt, cruise, windows, locks
SALE $6,995
YOU SAVE $1,000



1994 FORD TEMPO GL
4 dr., auto., air, low kms
SALE $6,995
YOU SAVE $1,000



1993 OLDSMOBILE CUTLASS
4 dr., auto., loaded, 93,000 km
SALE $10,995
YOU SAVE $2505



1998 FORD WINDSTAR GL
7 pass., fully loaded, 3.8L low kms
SALE $23,995
YOU SAVE $2,000



1997 FORD F-150 XL
x-tended cab, matching cap, low kms
SALE $23,495
YOU SAVE $500



1996 DODGE CARAVAN
dual sliding doors, air, low kms
SALE $17,995
YOU SAVE $1,000



1996 PONTIAC SUNFIRE
2 dr., 5 spd., air, rims low kms
SALE $13,995
YOU SAVE $1,000



1995 CHEV. S10 4x4
x-tended, air, tilt, cruise
SALE $20,495
YOU SAVE $500



1995 FORD WINDSTAR LX
7 pass., fully loaded, rear air
SALE $18,995
YOU SAVE $1,000



1995 FORD RANGER XLT
x-tended, fully loaded, low kms
SALE $16,500
YOU SAVE $500



1997 CHRYSLER INTREPID
4 dr., auto., fully loaded 3.5L motor, alum. rims
SALE $18,995
YOU SAVE $1,500



1995 CHEV CAVALIER
2 dr., auto., air, only 77,000 kms
SALE $10,995
YOU SAVE $1,000

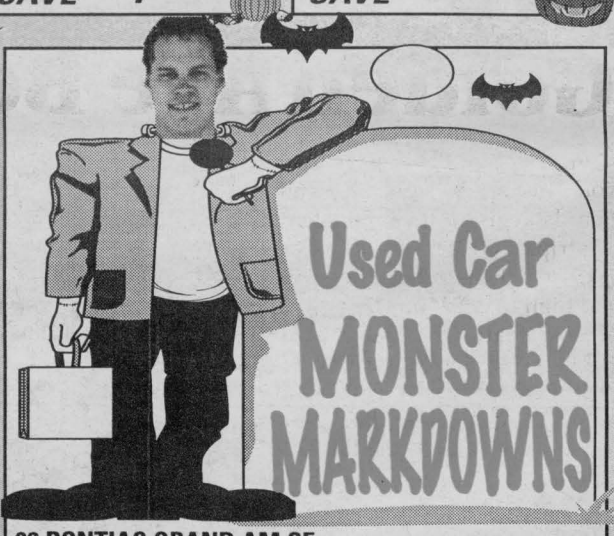

96 PONTIAC GRAND AM SE V6, fully loaded, 33,000 km	$15,995
95 CHRYSLER INTREPI fully loaded	SOLD $14,995
92 TOYOTA PREVIA LE loaded, 7 pass., 111,000 km,	$14,995
92 TOYOTA PREVIA LE 4 pass., loaded, 131,00	SOLD $13,995
92 FORD AEROSTAR XL dual air, very clean, 99,000 km	$7,995
91 CHEV CAVALIER 2 dr., air, auto, 66,000 km	$6,995
91 DODGE CARAVAN air, cruise, 7 pass., 134,000 km	$7,995
91 GMC SUBURBAN 4X4 4 dr, full size, 152,000 km	$7,995
91 HONDA CIVIC DX 2 dr., 5 spd., 166,000 km,	SOLD $4,995
90 JEEP YJ 5 spd., 104,000 km	$6,995
90 CHEV LUMINA 4 dr., auto, loaded, 106,000 km,	$5,995
89 CHEV CORSICA 4 dr., auto, air, 142,000 km,	$3,995
89 JEEP SAHARA 4x4, soft top, 131,000 km	$6,995



1995 CHEVROLET LUMINA
4 dr., auto., loaded
SALE $12,995
YOU SAVE $1,000



1994 CHEV SAFARI VAN
7 pass., air,
SALE $12,995
YOU SAVE $1,000



1993 PONTIAC GRAND AM
aluminum wheels, GT, full load
SALE $10,995
YOU SAVE $1,000



1993 CADILLAC SEDAN DeVILLE
fully loaded, leather one owner
SALE $17,995
YOU SAVE $1,000

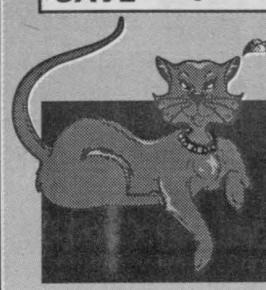

WE DARE YOU TO COMPARE OUR PRICES!

FITZGERALD MOTORS LTD.

125 Cornwall Centre Rd., Cornwall **932-4514**

HOURS	
Mon. - Fri.	9 am - 8 pm
Sat. & Sun.	9 am - 5 pm





Five strategies for program success

(NC)-Success in sport is often equated with winning, but success can be defined in many other ways. If success means scoreboard victories, there are always losers. If success means achieving an objective, there are never losers. Here are five ways to create a successful program in which everyone will "win":

1. Assess and reward individual progress.

If you evaluate at all, do so on an individual basis. Compare the person to his/her own past performance, and praise any improvement.

2. Set achievable goals.

Make goals challenging but achievable so your athletes feel successful. Once achieved, goals should be progressively increased on an individual basis.

3. Scale down games.

For children or beginner adults, reduce the demands of your sport by adapting rules, equipment, areas, goals, etc.. This way, skills are easier to learn and therefore more fun.

4. Provide varied opportunities.

When planning a practice, incorporate different kinds of "positive play" such as:

- equal time for all participants
- the opportunity to play all positions
- individual, dual and team activities
- non-competitive, self-paced activities
- co-operative activities
- time for free play with no direction

5. Encourage self-responsibility.

Give athletes increasing responsibility for making their own decisions. Encourage them to:

- give you their ideas and advice
- make up new gams
- do their own officiating
- make their own rules
- organize and lead parts of the practice
- help one another improve

For more information on coaching skills and the 3M National Coaching Certification Program, contact the Coaching Association of Canada, 1600 James Naismith Drive, Gloucester, Ontario, K1B 5N4, (613) 748-5624

Seaway Valley Midget AA Rapids

Game 1: Saturday, October 4/97 – Rapids vs. Outouais

Final Score: Outouais – 4, Rapids – 1.

Despite a 1-1 tie at the end of the second period the Seaway Valley Midget AA Rapids ended their first contest with a 4-1 loss to Outouais in their season opener.

The aggressive Outouais team came on like gang-busters and were relentless in their pursuit of goals. Goalie, Jamie Ross, fended off numerous shots but Outouais took full advantage of their power play to score 3 successive goals in the third period.

Kirk Andrew scored the marker for the Rapids on a pass from Gre Rombough and Joey Sullivan in the second period.

Game 2: Saturday, October 11/97 – Rapids vs. Kanata

Final Score: Kanata – 3, Rapids – 3

It was a slow start for the Rapids in their second game of the season against Kanata with the Rapids down 3-1 at the end of the second period.

The first goal for the Rapids was scored by Nigel Newland assisted by Ryan Trew in the first period.

In an all out effort the Rapids stormed back in the third period ultimately managing a tie game. The second goal was scored by Terry Tillart whose consistent efforts finally netted a well deserved goal. The assist went to Derek Wintle and Nigel Newland.

With 8 seconds left in the third Adam Cameron popped in the tying goal saving the day.

Goalie, Jonathan Leroux was strong in nets fighting a constant barrage of shots by Kanata.

Game 3: Sunday, October 12/97 – Rapids vs. Gloucester

Final Score: Gloucester – 7, Rapids – 0.

The Rapids came up empty for their third game of the season against the Gloucester Rangers, with the Rangers dominating the contest resulting in a 7-0 loss.

CITY SHELL 1990
"We care about out clients"
FALL SPECIALS
COOLING SYSTEM FLUSH & FILL
from $39.95*
* 4 cyl., incl. labour. Incl. up to 6 cyl. anti freeze
TIRE ROTATION & BALANCE
$19.95
FREE BRAKE INSPECTION
TUNE-UPS
from $39.95*
* 4 cyl., plus parts
• WE DO A/C REPAIR
• SAFETY INSPECTIONS
• WILL PICK UP & DROP OFF OUR CUSTOMERS
RUST PROTECTION
NO DRIP Oilskin
From $59.95 COMPACT CAR
Up to 10 years warranty on new cars
EARLY BIRD SPECIAL SENIORS DISCOUNT 10% OFF valid 'til Oct. 30/97
1230 Brookdale Ave. 932-0173

Golden Age Bowling

Olympia Golden Age action this week saw the Leopards register the high team triple (3138) for the week, which is also the years' high to date. Bowling for this feat were: Rene Amelotte - 698; Len Marleau - 648; Leo Goulet - 570; Dawn Pidgeon - 411; Bea Menard -399; and Sheila O'Conner - 412.

Your first tournament of the season will be the "I Beat The Chief". Last year we had Chief Reppa of the Cornwall Police Department. All winners will receive an attractive crest for the occasion.

HIGHS ROLLED: Conrad Godard, 225; Simone Kearns, 223; Dawn Racine, 222; Alice Amelotte, 218; Rheal Allaire, 215; Bill Owen, 214; Myrtle Godard, 210; Joe Arseneault, 210; Clifford Geneau, 210; Bill McPherson, 206; Gerry Godard, 205; Jeannette Seguin, 205; Dorothy Charland, 205; Jo Akkermans, 205; Raymond Menard, 203; George Beaudette, 203; Lee Froats, 201; and Eva Carter, 201.

Weekly attendance winners were Jean Eamer, Ona Ross and Seymour Boileau.

Delaney Bus Lines Midget "A" Royals

The 1997-98 Midget "A" Royals' season got underway after a hectic week at tryout camp. After much deliberation, Coach Connie Payment's selections were Dan Valade, Michael MacDonald, David Rice, Rodney Wilson, Chris Pedersen, Dean Chatterton, Martin Hebert, Chris Lavergne, Eric Leroux, Donnie Patenaude, Greg Hebert and Adam Legue and they join the veterans Trevor Ashby, Pat Johnson, Justin O'Shaughnessy, Kris Champagne and Carson Runions who are returning from last year's lineup.

The team travelled to Osgoode for their first game of the season and despite a valiant effort, came up short with a 3-2 loss. Osgoode took the lead early in the second period by 2 goals but the Delaney Bus Lines Midget "A" Royals countered by two and tied up the match with goals from David Rice and Pat Johnson. It was almost a scoreless third period, but forty seconds left to play and Osgoode came back and once again lit up the scoreboard giving them the win. The Midget "A" Royals home opener will be this Friday night at the Si Miller Arena at 9:00 pm.

A special thank you goes out to the team sponsor again this year, Delaney Bus Lines Ltd.

AA Major Atoms Sweep Gloucester

The Seaway Valley AA Major Atom Rapids swept the Gloucester Rangers in a home and home series during the Thanksgiving weekend. The goaltending duo of Stefan Guindon and Matthew VanEgmond teamed up to face 57 Gloucester bullets. In the first contest, Rapids pounded Gloucester 3-0 with Guindon looking as sharp as a pencil. The reunited "legion of doom" line were credited for all three goals and were a consistent threat every time they were on the ice. Gloucester tried to match lines to no avail. Brock McBride netted the first, which would prove to be the winner. Brent Lariviere added two insurance goals, while Mathieu Bruyere, the utility man, did the assisting.

At home the next day, Rapids didn't disappoint their loyal fans, giving them a treat to take home for their Thanksgiving dinner. Scoring were Brock McBride, Patrick Lemay and with the winner Brent Lariviere (2). Assisting were Devin Bancroft and Mathieu Bruyere. Matthew VanEgmond had his head on a swivel all game as Rangers eager for revenge, peppered him with 35 swipes of the rubber. A credit to the defensive quartet of Devin Bancroft, Allan Charbonneau, Josh Legue and Todd Perry, as Rangers had a combined 10 power play opportunities to do some damage, but were soundly closed down.

The 98's Are Here!
The 97's have to go!
LOOK AT THESE GREAT DEALS.
NICELY EQUIPPED
97 TAURUS WAGON
LIST PRICE $25,613
SAVINGS OF - 3,769
$21,844
air, cruise, tilt, cass., remote entry, auto, p. mirrors, tachometer
97 ESCORT LX
LIST PRICE $18,227
SAVINGS OF - 1,547
$16,680
fully loaded including half vinyl roof
97 GRAND MARQUIS LS
LIST PRICE $38,265
SAVINGS OF - 6,020
$32,245
FULLY LOADED DEMO
MUST GO!
97 TAURUS WAGON
LIST PRICE $26,913
SAVINGS OF - 6,260
$20,653
PLUS MANY MORE GREAT DEALS, SO DON'T HESITATE, WE'RE ONLY 20 MINUTES WEST OF CORNWALL.
All rebates assigned to dealer. See us for a great deal!
FORD MERCURY S.G. WELLS & SONS LTD.
Highway 2 Ingleside 537-2287

Lally Blanchard Rapids Major Peewee's Season Opens

Coach Harold McRae's team has started its season with 3 wins and 2 losses. Their first game against the Nepean Raiders was a 6-3 victory with 2 goals scored by Steven Stewart and singles going to Nathan Beausoleil, Mike Lauzon, Peter Barnett and Timothy Owens. Assists went to Patrick Turcotte, Nicolas Dasneves, and Steven Stewart.

Game 2 against the Ottawa Ice ended in a 5-3 loss. Dylan Graveley led the way with 2 goals with Steven Jarvo scoring once. These goals were assisted by Timothy Owens, Patrick Turcotte and Alex Gray.

Then, they played the Cumberland Barons and came away with an 8-3 victory. Doubles went to Steven Stewart and Timothy Owens, while single goals went to Dylan Graveley, Patrick Turcotte, Mike Lauzon and Nicolas Dasneves. Assists went to Patrick Turcotte, Marc Filliol, Steven Stewart and Nicolas Dasneves.

On they went to win against the Ottawa Ice by a score of 4-2. Goals were scored by Steven Stewart, Nathan Beausoleil, Mike Lauzon and Patrick Turcotte, while assists went to Dylan Graveley, Steven Stewart and Ranald Pecore.

The third game in three days proved a bit much. They fell short against Kingston, losing 2-1. Dylan Graveley scored the lone marker assisted by Nathan Beausoleil. Brian O'Shaughnessy and Maxime Marion have played well in goal for the Lally Blanchard Rapids. Keep up the good work guys.

MARK'S SMALL ENGINES
• Boat Winterizing
• Storage
• Shrink Wrapping
Tune-up for winter
• Snow Blowers
• Snow Mobiles
1511 Gerald 938-9222

South Stormont Peewee "B" Selects

The South Stormont Peewee "B" Selects started the exhibition season off on the right foot by defeating the N.G.S. Braves 3-1 in Finch. The Selects fell behind early in the contest when the Braves scored in the opening seconds. Undaunted, the Selects regrouped and stormed back with three unanswered goals to secure the victory. Scoring for the Selects were Phil Fougere with two, and Geoff Winchester. Robert Boileau (2), Chris Hebert, Matt Veenstra, Jean Clement and Codey Losey had the assists. Goaltenders Nick Timmers and Ryan Prevost were excellent in preserving the victory. Coach Denis Pilon was pleased with his team's work ethic.

In their second game, the netminding duo of Prevost and Timmers saved the day as well as 38 shots, to allow the Selects to tie the Morrisburg Lions 2-2. Phil Fougere tallied both goals for the Selects, with assists going to Clement, Boileau, Hebert and Winchester.

The following day found the boys in Vankleek Hill, taking on the Cougars. The Selects jumped out to a quick lead on a beautiful goal by Josh Bouchard, who banged in a Leo Booyink rebound. The offence kept the Cougars penned in their own end for much of the second frame and their hard fore-checking paid off in a Codey Losey goal. Assists went to Boileau and Fougere. The Cougars got one back before Boileau hammered in a Geoff Winchester rebound. Unfortunately in the third period a few lapses in the defensive zone cost the team as the Cougars took advantage of some mistakes and ultimately tied the game 3-3. Ryan Prevost and Nick Timmers both played well again. Congratulations on your great start.

The Selects played a tough contest in Williamstown against the Char-Lan Rebels, coming out on the losing end of the 4-2 game. The bigger, more aggressive Rebels came out skating hard and hitting everything that moved, however the boys from South Stormont would not be intimidated. They did not quit skating and surprised the Char-Lan team with their non-stop work ethic. Phil Fougere, demonstrating a real nose for the net, scored both Select's goals. Jean Clement (2), Geoff Winchester and Matt Veenstra had the assists. The goaltending pair of Nick Timmers and Ryan Prevost, who shared the duties were outstanding again as they stopped 40 of 44 shots. Coach Denis Pilon is extremely pleased with the heart and the no quit attitude his charges have demonstrated in the pre-season schedule.

Seaway Valley Major Bantam AA Hockey

The Seaway Valley Major Bantam AA Rapids opened the season on the road with a loss against the highly talented, hard skating Ottawa Valley Titans who proved to be too hard to handle for the Rapids.

On October 5th, three nights later in the home opener, the Rapids rebounded with a well deserved 5-3 win over Kingston. Although Kingston scored in the first minute and a half of the game, the Rapids finished the first period up by one at 2 to 1 with the go-ahead goal going to Dominic Decoeur on a long, hard shot from outside the blue line. Assists went to Stephane Mainville and Marc Lemire. The first Rapid goal was scored by Luc Lanthier with an assist to Decoeur.

In the second period, Kingston drew even at 2-2, but the Rapids forged ahead on two additional goals, one by Graham Charbonneau (assisted by Adam Beehler and Mainville) and one by Lanthier (assists to Jeremy Leroux and Decoeur) who split the Kingston defense, chased down a rolling puck and poked it under the charging Kingston goalie.

The lone Rapids goal in the third period was scored shorthanded by Adam Beehler, unassisted, when the Kingston goalie mishandled a loose puck during a clearing attempt. Down 5-2, with three minutes to play, the Kingston goalie was pulled. The Rapids were assessed two quick penalties and found themselves playing three against six. Kingston quickly capitalized and scored with 1:27 left in the game. After exchanging additional penalties, the Rapids survived the last minute with no additional scoring.

The next evening, October 6th, the Rapids faced off against a big physical Outaouais team in Gatineau and came up short 3-0. Although the Rapids had several scoring opportunities at point blank range, they were unable to get the puck past a sharp Outaouais goalie.

The Rapids finished the first week of the new season 1-2-0 with upcoming games scheduled against Gloucester and Nepean.

COUPON
GRAND RE-OPENING
5th ANNIVERSARY SPECIAL
2 for 1 GOLF with this coupon
(present this coupon, 2 play for price of 1, 18 holes)
• 9 EXCITING GOLF COURSES
• GROUP RATES • LOUNGE • DARTS
POOL - League Play Thursday Nights
Coupon expires Nov. 15/97
NOW OPEN
par 1 golf
SHOOTERS
341 Balmoral Ave., Cornwall
937-GOLF
COUPON

Bantam "B" Royals

Another season is upon us and after a week of tryouts, the coaching staff of Mike Bissonnette (coach) and Ron Patenaude (ass/coach) had some very difficult decisions to make about which young hockey players would represent the Bantam "B" Royals in this upcoming season.

The following boys will represent the "B" division: centres - Ryan MacDermid, Stephan Bernier, and Mario Bissonnette; right wing - Tim St. Jean, Ryan Matte and Jason Gales; left wing - Lance Nakic, Andrew Fisk and Alain Allaire; defense - Jamie Patenaude, Nelson Tessier, Todd Girard and Troy Darnell; goaltenders - Guillaume Labelle and Korey St. Louis; trainer Ray St. Louis.

After two weeks of practice as a team, the Bantam "B" Royals started their exhibition games at home against the Long Sault Selects. The first game on October 4th, saw the Royals outshoot the Selects 42 to 17 and come up with a win of 7-2. The Royals received strong performance from Nakic with 3 goals, MacDermid 2 goals and a goal each from Bernier and Gales. Overall the coaching staff were pleased with the performance of the team.

On October 9th the Bantam "B" Royals were in the oppositions' rink trying to make it two in a row against the Long Sault team. At the end of the contest the Royals were victorious by a score of 6 to 2, getting goals from MacDermid (2) and 1 each from Allaire, Bernier, Bissonnette and Nakic. The Long Sault team were outshot 51 to 14, but the Royals coaching staff were reluctant to say if this team had the potential to be successful until their next series of games, which would come on Thanksgiving weekend at "The Ambassador Cup" Invitational Hockey Tournament in Kingston.

The Kingston tournament proved to be successful, although not playing in the finals of their division, the young Royals did make it to the semi-finals where they were defeated for the first time this season by a team from Orleans. Their quest to the semi-final started with a 2-2 tie on Friday night against Napanee. On Saturday, the Bantam "B" Royals defeated Meadowvale by a score of 5 - 1 in the afternoon and later in the evening they defeated Belleville by a score of 5-3. The Bantam "B" Royals are happy with their achievements so far this year and will be a team to be reckoned with in the upcoming season which starts on October 19 at 8 pm at the Si Miller Arena against the Bantam team from Akwesasne. Good luck to Mike, Ron and the Bantam "B" Royals for the 97/98 season.

Turning Up The Heat With The New Vmax 700 XTC Deluxe
The Vmax 700 XTC uses the supremely powerful liquid-cooled 700 cc triple by Yamaha. Case reed induction, three TM33 flat-slide carbs and triple exhaust ports maximize power across the rev range. Other features include: lightweight ProAction System chassis; ProAction Plus X long-travel suspension with high quality KYB aluminum-body gas shocks and 11.5 inches of usable travel; up front, independent trailing-arm suspension also uses top-notch KYB rebuildable gas shocks and provides 9 inches of travel for maximum performance on rough trails.
POWER LEASE POWER LOAN
YAMAHA
SPECIAL! LIMITED TIME OFFER
Purchase any air cooled model & receive 150 Yamabucks
or any liquid cooled model & receive 200 Yamabucks
plus... on new currents receive 400 Yamabucks.
VX6XTCA-B and VX6XTA in stock.
Ron's SERVICE SHOP
Hwy. 138 Moose Creek,
(613) 538-2887

Cornwall Atom "B" Royals

The Cornwall Atom "B" Royals played their first game of the exhibition season in their home confines of the Si Miller Arena against a talented Long Sault squad. The Royals came out strong and took an early lead on a wrap around goal by Ryan Legue with an assist going to Eric Gordon. Long Sault tied the score on a goalmouth scramble before the first period ended. After good scoring chances from both sides, the game couldn't be settled and ended in a 1-1 tie.

In the rematch game in Long Sault, the Royals played inspired hockey in the first period but came out trailing 1-0. The troops seemed to tire and got away from their game plan the rest of the way and were beaten 7-0.

The 1997/98 team consists of: Brian Caskenette, coach; Gilles Lalonde, ass't coach; Glen Norkett, ass't coach/manager/ Debbie Caskenette, manager. Team players are: Alain Landry, Damian Dow, Jean-Luc Abraham, Shane Caskenette, Matthew Rose, Ryan Brand, Ryan Legue, Joel Lalonde, Landon Laplante, Troy Burns, Adam Peace, Eric McPherson, Christopher Norkette, Eric Gordon, Alex Liolios, Ryan Campeau. All the best for a funfilled and successful season.

With this '98 Chrysler minivan

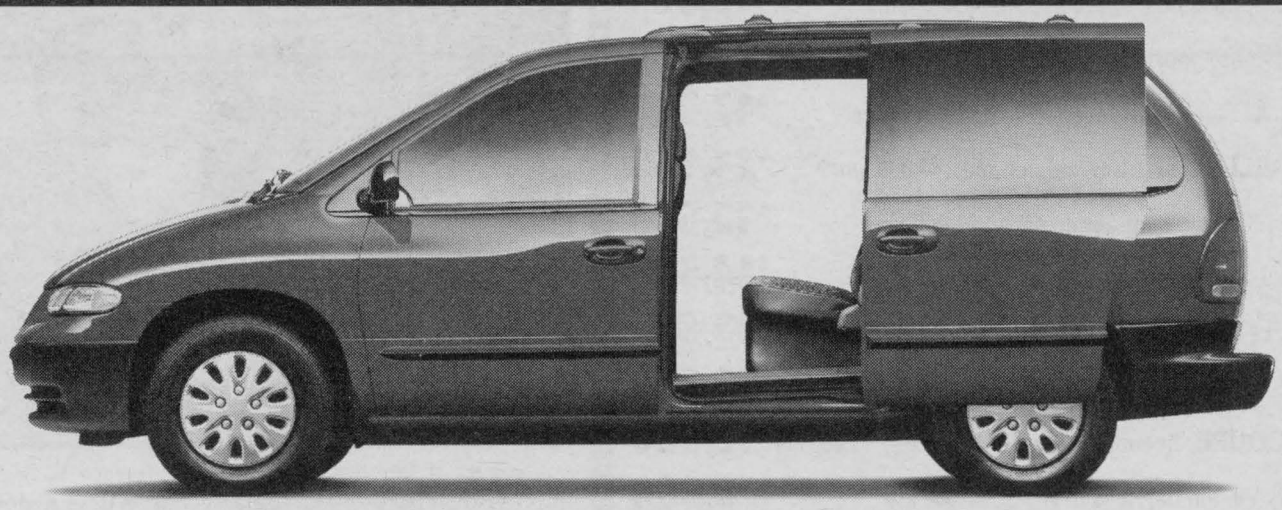

THESE OPTIONS

1998 Dodge Caravan / Plymouth Voyager 24T package •3.0L V6 engine •Automatic transmission •Seven passenger seating •Dual sliding doors •AM/FM stereo •Easy Out Roller Seats™ •Dual air bags •Side door impact beams •Child-protection locks

AT THIS DRIVE AWAY PRICE

$399†/for 30 months WITH $0 DOWN

No down payment. Freight and taxes included. $475 Security deposit required.

or this '98 Chrysler minivan

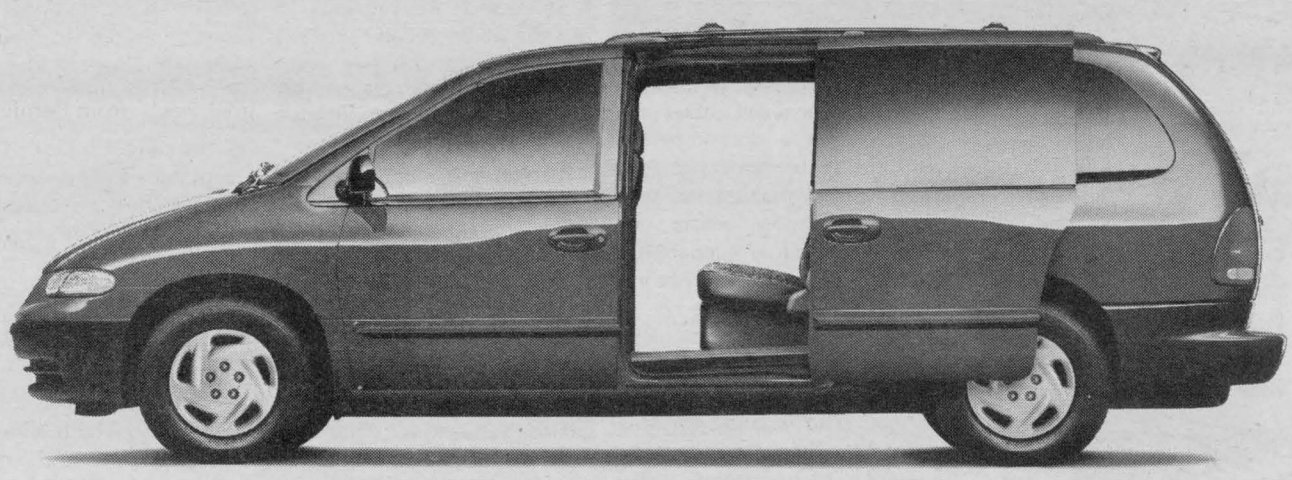

THESE OPTIONS

1998 Dodge Grand Caravan / Plymouth Grand Voyager 28D package •3.3L V6 engine •Automatic transmission •Seven passenger seating •Dual sliding doors •Air conditioning •AM/FM stereo cassette •Power windows/door locks/vents •Easy Out Roller Seats™ •Side door impact beams •Child-protection locks •Dual air bags •Roof rack

AT THIS DRIVE AWAY PRICE

$450†/for 30 months WITH $0 DOWN

No down payment. Freight and taxes included. $525 Security deposit required.

Official Sponsor of the Canadian Olympic Team

CHRYSLER minivans
CANADA'S BEST SELLING MINIVAN

you'll have the most popular minivan on the block.

Dodge / Dodge Trucks / CHRYSLER

Plymouth / Dodge Trucks / CHRYSLER

Only at your Local Chrysler Dealer.

† LEASE FOR VEHICLES EQUIPPED AS DESCRIBED: CARAVAN/VOYAGER 24T WITH GKD; GRAND CARAVAN/GRAND VOYAGER 28D. THESE ARE LIMITED TIME OFFERS AND APPLY TO RETAIL DELIVERIES OF 1998 MODELS FOR PERSONAL USE ONLY. OFFERS MAY NOT BE COMBINED WITH ANY OTHER OFFER. DEALER ORDER MAY BE NECESSARY. DEALERS MAY LEASE FOR LESS. BASED ON A 30 MONTH LEASE. TOTAL LEASE OBLIGATION $12,445 CARAVAN/VOYAGER ; $14,025 GRAND CARAVAN/GRAND VOYAGER. LEASES INCLUDE FREIGHT: $840; AND TAXES. LEASES SUBJECT TO APPROVAL BY CHRYSLER CREDIT CANADA LTD. KILOMETERS ARE LIMITED TO 51,000. CHARGE OF $.09/KM FOR EXCESS KILOMETERS. THESE ARE CLOSED END LEASES WITH NO BUYBACK REQUIREMENT. SEE YOUR DEALER FOR COMPLETE DETAILS. ® OFFICIAL MARK OF THE CANADIAN OLYMPIC ASSOCIATION. **www.chryslercanada.ca**

A FULL TANK OF FUEL WITH EVERY PURCHASE OR LEASE OF A NEW 1998 (RETAIL AND FLEET)

GOLDKey LEASE

CHRYSLER FIVE STAR SERVICE ★★★★★

QUALITY, QUALITY, QUALITY

97 CHEVY MALIBU, 4 dr., 6 cyl, full load, only 20,000 km $~~20,900~~
97 CHRYSLER INTREPID, V6, loaded, bright cherry, 29,000 km $~~20,500~~
96 DODGE GRAND CARAVAN SE, loaded, extra door, white, $~~21,900~~
96 FORD WINDSTAR GL, fully loaded, white, only 34,000 km $~~20,500~~
96 CHEV. CAVALIER, air, cass., tilt, white sedan, 53,000 km $~~13,500~~
95 CHRYSLER LHS, ultimate sport sedan in white, leather, 62,000 km $~~21,900~~
95 FORD AEROSTAR XLT, local trade, sport pkg., blue/silver $~~12,500~~
95 PONTIAC BONNEVILLE SSE, 1 owner, loaded, 64,000 km $~~21,900~~
94 FORD TAURUS GL, 3.8L V6, mint cond., silver, 62,000 km $~~12,900~~
94 OLDS CIERA S, fully loaded, only 58,000 km, perfect $~~14,500~~
93 OLDS REGENCY ELITE, luxurious, blue over silver, blue cloth $~~15,900~~
93 GRAND PRIX SE SEDAN, 3.4L V6, GT pkg., local trade, 56,000 km $~~12,900~~
93 GRAND PRIX SE COUPE, beautiful in black, local trade, 79,000 km $~~12,900~~
92 CHEV CORSICA LT, V6, air, flawless in white, 56,000 km $~~9,900~~
91 CADILLAC SEDAN DE VILLE, silver over grey, immaculate, 87,000 km $~~13,900~~
91 CHEV CORVETTE ROADSTER, bright red, rare tan top, leather $~~29,900~~
90 NISSAN PULSAR NX, red T-bar, coupe, local trade, 5 spd. $~~5,900~~
89 PONTIAC 6000, V6, auto., excellent family car $~~5,900~~

Tell Us What It Takes!

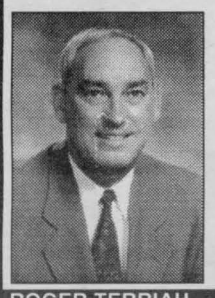

Notman MOTOR SALES LTD.
Morrisburg 543-4416

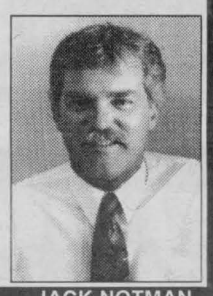

ROGER TERRIAH 936-3127
Any make, any model, any year
JACK NOTMAN 936-7921

Improving The Neighbourhood Park



A group of families from Rosedale Terrace have formed a committee to raise funds to improve their park on Marydale Avenue. A door to door blitz in the neighbourhood is planned as well as a bowl-a-thon at Olympia Lanes. Phase 1 of their plan calls for a skating rink with outdoor lighting and a change room. Long term plans include installing basketball nets, paving of the rink and landscaping. Pictured are the organizing committee, with some of the kids who will benefit from this group effort. Alain Billard, Fundraising Chairman; Tammie Grant, Secretary; Lyne Billard, Assistant to Fundraising Chairman; Tina St. Martin, Fundraising; Johanne Newman, Treasurer; Keppel Bharath; John Newman; Alain Lavallee, President.

(photo by Aubrey Johnson)

Help Your Child Make the Right Choices

(NC)-Your child is growing up. In fact, she isn't a child anymore, she's a young person struggling to have her own identity-and making her own choices. Almost before you know it, your role as a parent in guiding your child has become much more challenging.

Her choices cover many things, such as clothing and music, but it also includes drugs. Who is going to influence her when she is deciding whether to use drugs? What information will she base her judgment on?

According to the Ontario Student Drug Use Survey, conducted every two years by the Addiction Research Foundation (ARF) since 1977, drug use among students in Grades 7-13 has gone up in recent years. The percentage of students who used cannabis at least once in the previous 12 months doubled between 1993 and 1995 to 23 per cent, although a more recent ARF survey found no significant change since then.

Alcohol and tobacco are the most commonly used drugs among Ontario students. Cigarette smoking has increased dramatically since the early 1990s.

Although the recent increase has alarmed parents and raised many questions among public health authorities, drug use today is still far lower than it was in the 1970s.

Given this environment, what can parents do to help their kids?

Parents can start by simply talking to their children, or more precisely, talking with them. This means listening, and being sincere, open and honest with one another. Every member of the family should have the opportunity to express himself or herself. Some may express opinions that you don't agree with, but try to sort out your own feelings, and try to understand the feelings of others. You can set limits on what is acceptable and unacceptable behavior, but make sure that you convey that message clearly.

Make sure you know the facts. If your child asks a question and you don't know the answer, say so. Perhaps you can look for the answer together. And talk about both sides of the issue, the pros and cons of drinking alcohol or using drugs. After all, people use alcohol and other drugs for a wide variety of reasons.

It's also important for everyone in the family to support one another. Your family could recognize achievements and give praise when someone does well. If your child does something that worries you, pick the right time, when you are calm and when you can discuss the matter without being interrupted, to express your concerns about her safety and well-being.

For more tips on how your family can take action to prevent and deal with these issues, you can refer to Take Action! Alcohol, Other Drug Problems and Your Family, produced by the Addiction Research Foundation. To get a copy of Take Action! and more information about alcohol and other drugs, call ARF's drug and alcohol information line, 1-800-INFO-ARF (1-800-463-6273), or in the Toronto area, call 416-595-6111.

Fact sheets and other materials are also available on the Web, at http://sano.arf.org.



Every Let's Celebrate Ad will be entered in a draw and a weekly winner will win a Gedoro's Dinner Club Card
Fine Dining in Casual Comfort
plus ... a Gedoro's mug!

TO PLACE YOUR AD: phone or write your ad of 24 words or less and enclose $8.50 handling charge, plus $7.50 for a picture. Over 24 words, 25¢ per additional word, per week. Deadline is 5:00 pm Wednesday.

RAN-GAL PHOTOFINISHING
Did You Know?
We Offer Xerox Digital Colour Copies, As Well As Black & White
AGFA Nothing Escapes AGFA Film
Located At Brookdale Mall



Happy 8th Birthday to
JASON JODOIN
Who celebrated on October 17
Love your family

25th Anniversary
in honour of
Maurice & Rhéa Lemieux
to be celebrated on
Friday, Oct. 24th, 1997
9:00 pm
at the
Glengarry Sports Palace, Alexandria.
Everyone Welcome

Happy 50th "Martha"



...Oops,
John Jesmer
You looked great at "30" Super at "40" but you're even more fine now that you've passed "49" on Oct. 18th
Love the Gang

Happy 6th Birthday SHAWN

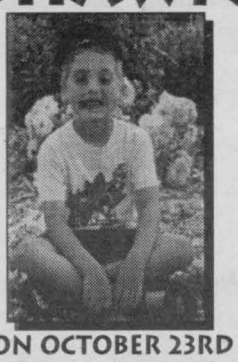

ON OCTOBER 23RD
LOVE AUNT JOANNE
AUNT DIANE
MÉMÈRE ROWE
XXOO



HAPPY 40TH ANNIVERSARY
Robert & Joan Helmer
celebrating on October 19th
Love,
Curtis & Terry, Family & Friends

FRANÇOISE PRIMEAU
"7" more years to retirement at *Pilon's Point*
Happy 48th

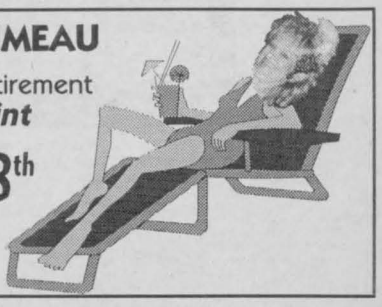

Love,
your 11 grandchildren

Cornwall Tire Novice Wrap Up Pre-Season

The Cornwall Tire Novice hockey team finished up its pre-season with two tune up games and came up with two victories. The team travelled to Long Sault and fought a hard defensive battle in posting a 3-1 victory allowing the only goal with less than 1 minute to play in the contest. Scoring for Cornwall was Eric Lemire, Jesse Corriveau and Corey Thomas with assists going to Cory Piché, Christopher Ayotte, Pat Mainville and Lemire.

The team then feasted on Thanksgiving Sunday on the Akwesasne club by posting an 8-0 victory. Scoring for Cornwall was Jesse Corriveau (2), Eric Lemire (2), Vincent Quesnel, Corey Thomas, Scott Gilbert and Pat Mainville with a slap shot from the blue line. Assisting on the goals were Lemire (2), Quesnel, Cory Piché (2), Jarrett Racine, Devin Brunet and Christopher Ayotte.

The goaltending team of Pat Quenneville and Nick Filion played strong games in allowing only 1 goal for both games. The team starts its regular league play on October 17, 1997.

South Stormont Atom "B" Selects Take Top Honours

The South Stormont Atom B Selects were successful in their first tournament action of the season. With strong defensive play and Andrew Cameron allowing only one goal in three games, the Selects came home the champions.

The Selects downed St. Isidore in the first game 2-0 with goals going to Jonathan Presley and Chris Sommers, while assists went to Addison Pelkey, Liam Tyrell and Michael Crawford.

South Stormont came back strong in the second game defeating N.G.S. 3-0. Goal scorers were Sommers, Tyrell and Ian McKay, with assists going to Tim Hebert, Colin Mackler, Pelkey, Sommers and Cameron McPherson. To clinch the tournament, the Selects then downed Hawkesbury 5-1 in the "A" final. Scoring for South Stormont were Michael Carbino, Tyrell, Hebert, Presley and Marc Geneau. Assists went to McPherson, Mackler, Hebert, Pelkey, Geneau and Ryan Laming.

Team members for the South Stormont Atom Selects include: Jonathan Presley, Michael Crawford, Ian McKay, Richard Boileau, Liam Tyrell, Cameron McPherson, Michael Carbino, Ryan Laming, Chris Sommers, Tim Hebert, Addison Pelkey, Colin Mackler, Marc Geneau, Andrew Cameron, Coach Ian McPherson, Ass't Coach's Peter McKay, Bob Pelkey, Rob Boileau and Manager Glen Mackler.



Re-elect
Naresh Bhargava
Councillor

- Experienced & Capable
- Integrity & Openness
- Responsible & Trustworthy

Negotiated and ensured best possible proposal for Cornwall Electric for City Tax Payers

Authorized by CFO Bhargava Campaign

BHARGAVA, Naresh X

Bridge Results

Independent Bridge Club
Oct. 8/97

N/S
1. Joyce Harrison - Marion Lemieux
2. Jean Forbes - Terry Forsyth
3. Evelyn McPhail - Marian Lawn

E/W
1. Marjory Raymond - Madan Seth
2. Janice Keen - Lisette Desjardins
3. Kay Barlow - Roy Parmalee } tie
3. Eva Kittle - Mardie Davies

Cornwall & District Bridge Club
Oct. 9/97

N/S
1. Voytek Pomykalski - Rick Fawthrop
2. Carol Reus - Barbara Taylor
3. Mabel Chan - Jeana Reilly

E/W
1. Bruno Carriere - Steve Lassner
2. Charmaine Quenneville - Madan Seth
3. Louis Rioux - Charles Lawn

Senior Citizen's Bridge Club
Oct. 10/97
Section A

N/S
1. Mabel Chan - Mary Rudden
2. Kay Colbran - Claudette Rousseau
3. Audrey Blair - Terry Forsyth

E/W
1. Fern Blain - Norma Blain
2. Muriel Smith - Charles Lawn
3. Marie Godard - Dora Barrington

Section B

N/S
1. Charmaine Quenneville - Brunelle MacDonald 70%
2. Georgette Lauzon - Marion Lemieux
3. Yvonne Bergeron - Emma Farlinger

E/W
1. Madan Seth - Ben Bouvier
2. Eileen Beaudette - Jean Boileau
3. Hermine Ladouceur - Lyette Ladouceur

Cornwall Bridge

The ultimate in bridge is learning to play with poor cards.
Chip Martel

At this writing, Kirk Malette (Monday night club co-owner and game Director) out of intensive care and on the road to recovery. Get well, Kirk, we need you.

One of the difficult things about bridge is finding a partner that we can be comfortable with. When you find one, treat them with courtesy and respect and show up on time for your games (at least 10 minutes before game time).

If you require a partner, for whatever reason, for any regular scheduled game, you may phone Kay Barlow at 933-0400. Kay has done a really good job at finding partners for those without. She does not guarantee that she can help you but her batting average is high.

For the Wednesday afternoon game at the Seaway Seniors at 1 p.m. and the Tuesday afternoon game at 1 p.m. at Martintown you do not need a partner, just show up a few minutes early and you will be able to play.

For the upcoming tournament (Oct 24-26), Bruno Carrier is arranging partnerships. Bruno can be reached at 347-7427.

Congratulations to Rita Struthers and Lyette Ladouceur for having a 75% game on Sept. 29. Well done ladies.

Next week's schedule:

Regular games at all clubs.

Coming events:

*Mon. Oct. 20 – Club Championship (Open Pairs)

* Fri. Oct. 31 – Silver Point Game

* Oct 24, 25, 26 – Howard Cunning Memorial Tournament.We will be happy to list any special event here, especially charity games. Please call me three weeks in advance of your event at 932-1700.

F-SERIES 50 YRS 1948 1998 BUILT FORD TOUGH

FOR ITS 50th BIRTHDAY WE GAVE IT EVERYTHING

INTRODUCING '98 F-SERIES XLT THE COMPLETE TRUCK

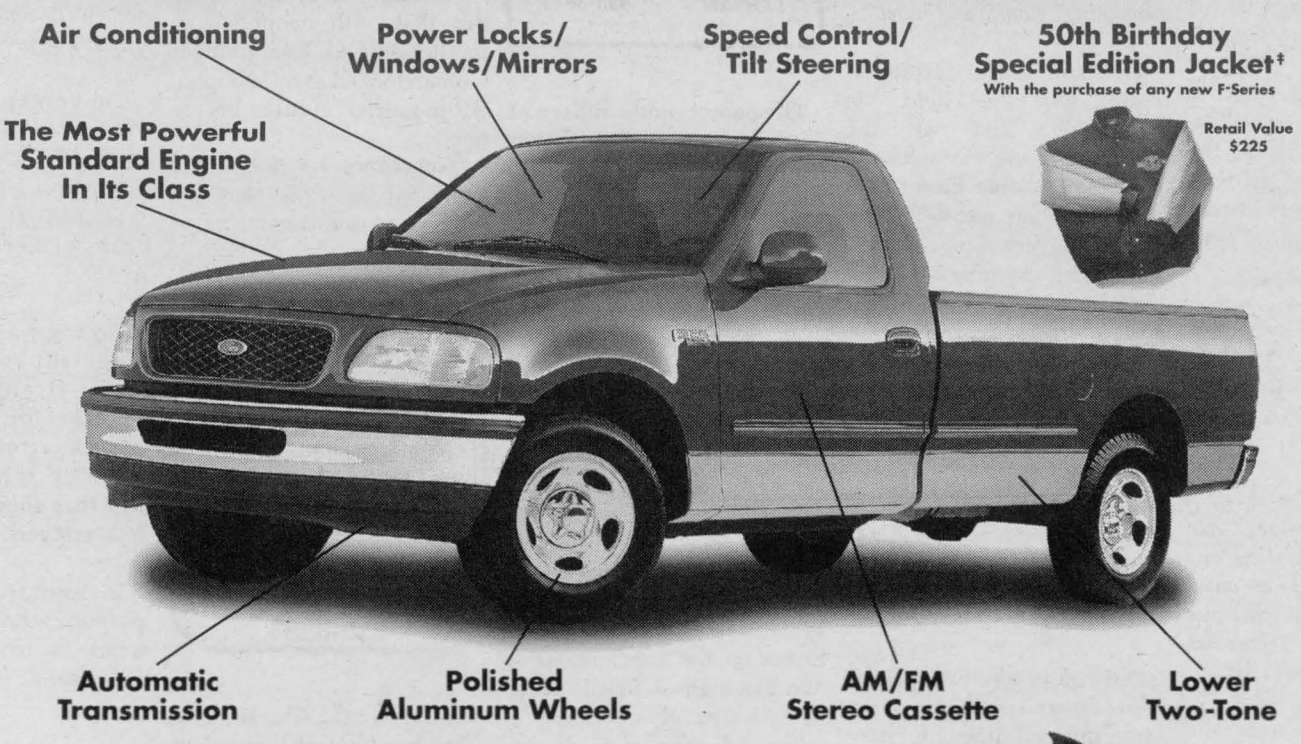

50th Birthday Special Edition Jacket‡
With the purchase of any new F-Series
Retail Value $225

1998 F-SERIES XLT–THE COMPLETE TRUCK
$2,995 DOWNPAYMENT
$299* 24 Month Lease



OR FOR $49 MORE A MONTH CHOOSE F-SERIES SUPERCAB XLT

MORE POWER, MORE ROOM THAN CHEVY & DODGE!			
VEHICLE	'98 F-150 XLT	CHEVY C/K 1500	DODGE RAM
HORSEPOWER	205 @ 4750 RPM	200 @ 4400 RPM	175 @ 4800 RPM
TORQUE (lb.ft.)	260 @ 3000 RPM	255 @ 2800 RPM	230 @ 3200 RPM
CARGO BED SPACE	72.8	69.8	70.3

CHOOSE THE LEASE PAYMENT THAT'S RIGHT FOR YOU.		
Downpayment or Equivalent Tade	F-Series XLT Regular Cab	F-Series XLT SuperCab
$2,995	$299	$348
$1,550	$369	$418
$ 0	$439	$488

Ford FORD

50 YEARS AND STILL #1†
SEE YOUR ONTARIO FORD AND MERCURY DEALERS
Or visit our web site at: www.ford.ca/offers/

Mercury

WISE BUYERS READ THE LEGAL COPY. *New 1998 F-Series XLT Regular Cab/Supercab with P.E.P. 810A with two-tone paint scheme, monthly lease payment of $299/$348 based on 24 month lease from Ford Credit to qualified retail lessees, on approved credit. Some conditions and a mileage restriction of 36,000 km over two years apply. $2,995 downpayment or equivalent trade required. First month's payment and security deposit required. Offers exclude freight ($920), license, insurance and all applicable taxes. Dealer may lease for less. Limited time offer. Offers may change without notice. See dealer for details. †Based on 1997 calendar year manufacturer reported deliveries. ‡At participating dealers. Quantities may be limited. Ontario FMDA, P.O. Box 2000, Oakville, Ontario L6J 5E4



HELLO ... IS THERE ANYONE OUT THERE?

We want to remind everyone out there that this is your public forum ... we need to hear from you, so mail, fax or drop off your little anecdote or gossip to:
329 2nd St. W., Cornwall, Ont, K6J 1G8 Fax 933-0024

Isn't exercise wonderful? Bob Kennedy weighed a skinny 223 lbs. before his 1-1/2 hours ice time. After the game he came in at a fat 228.

Thanks Roy Florist and CJSS ... how nice of you. Much appreciated to all the many calls of support and congratulations and best wishes.

Dick A.

Spotted outside a church located between two ice cream parlours: "Stop in and try one of our Sundays - they're free."

Lise (Gouner) Durocher would like to thank all participants of the 4th annual women's flag football day held on Monday, October 13th at La Citadelle. Your participation always helps make this event a success. See you next year girls!!

Finally, council decided to proceed with the installalation of traffic lights at the intersection of Cornwall Centre Road and Highway 138. It's been a long time coming

To license plate "GI", slow down. Getting to your destination 2 minutes later is certainly better than having an accident.

I was passing my boss's office when I heard an angry yell. Ducking my head inside, I saw that he was glaring at an envelope. When I inquired what was wrong, he answered, "Never lick an envelope after eating Oreos!"

Just a reminder to everyone not to forget to turn their clocks back one hour next weekend.

Talk about a sales curve! A friend brought her young daughter, a Brownie, to our house to sell Girl Guide cookies. "How much are they?" asked my husband.

"Two dollars a box," the girl replied.

"If I buy four boxes," challenged my husband, "how much will that be?"

"That will be eight dollars," she answered.

He handed her a $10 bill and she gave him four boxes of cookies. "Now," he said "what do you owe me?"

"Another box of cookies!" she cried triumphantly.

Do you realize that if Shakespeare had lived in our time he never would have written Hamlet? He'd have been too busy making rounds of the talk shows promoting "Romeo and Juliet".

The 2nd Annual Skate-A-Thon will be held on November 2nd at the Cornwall Civic Complex, to help benefit area Easter Seal children. There are 400 to 500 hockey players, figure skaters, air cadets, members of the Kiwanis Club of Cornwall and interested citizens who are collecting pledges. They are hoping to raise more than last year's donations of $12,600.

Seems quite a bit of "rumbling" felt by a few residents in the city last weekend - was it a small tremor or large trucks going by?? Readers??

Did you ever notice that the TV commercials all run at the same time on different channels?

Caller would like to send out bricks and bats to all the irresponsible dog owners out there, who let their dogs roam free, only to attack people walking their pets on city streets. She and her dog Hoffman, have been attacked several times in the past month. Please, do us all a favour and tie your dogs up. We would like to enjoy our walks, but now Hoffman is afraid to go out. Can you blame him?

In the office: "When they told me I'd be on the cutting edge of the company, I didn't realize it meant my head would always be on the chopping block."

Sincere apologies to all those who came to 663 Hamilton Crescent last weekend to the intended garage sale. We had unforeseen circumstances in which we had to cancel. Thanks.

NEW RELEASE



Winter Retreat – Canadian Geese
by Larry Fanning

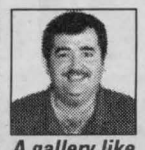

LOGAN'S GALLERY

A gallery like no other ...
MIKE LOGAN

224 Pitt St.
Cornwall
938-3629

The parents and children of "Friends Together Playgroup" would like to thank the wonderful staff at Kyer Gardens on Headline Road for the ride to the pumpkin patch and the snack provided after.

Speaking their language: A man came into our crocery store and asked what kind of dog food we carried. I showed him the two brands and he bought a few cans of the cheaper food. Almost immediately he was back - his dog didn't like that brand. When I told him he could exchange the cans, he said, "I'd better check first to see if he'll like the other one."

Puzzled I watched as the man went out to his car, tapped on the window, held the can up for his dog to see, and then returned to the store. "We're in luck," he said smiling. "He likes this one. I'll take it."

Are you solving the right problem? "I'm not returning until you fix it," bandleader Count Basie told a club owner whose piano was always out of tune.

A month later Basie got a call that everything was fine. When he returned, the piano was still horribly out of tune.

"You said you fixed it," an irate Basie exclaimed.

"I did!" came the unapologetic reply. "I had it painted."

Talk about privacy. Why did they ever invent washroom stalls with 2" gaps all around the doors, or change rooms with doors that stop at the knees, for everyone to see.

One wonders how lenient the hands of the law will be with Franco Palladini, the son of Ontario's former Transportation Minister Al Palladini, who was charged recently with impaired driving. His father brought in the tough anti-drunk driving measures. It will be interesting to see how they handle this matter. Stay tuned.

During Sunday Mass at the church my mother attends, the priest told of a conversation he had had with a young parishioner. When the priest asked the little boy if he believed in God, the child quickly responded, "Yes, I do."

"Well," said the priest, "why do you believe in God?"

The answer was slower this time. "I don't know why," the child said finally. "I think it runs in our family."

Robert Browning was once asked what one of his poems meant, and he replied: "When I wrote the poem, God and I knew what it meant. Now only God knows."

It was mid-October and the trees along the parkway were ablaze with colour. At an overlook, we stood next to a woman who was showing the view to her elderly mother. "Isn't it wonderful of God to take something just before it dies and make it so beautiful?" the daughter commented as she gazed at some falling leaves.

"Wouldn't it be nice if He did that with people?" the mother mused. The younger woman looked at the stooped, white-haired figure beside her.

"Sometimes He does," she answered so softly that she thought no one heard.

AdVantages ADVERTISING
Time to order...
Christmas Products
1998 Calendars
Call a sales representative today.
55 Water St. W. Suite 240
Deloitte & Touche Building
Cornwall, ON K6J 1B1
938-8591

Caller would like to send a big bouquet of flowers to everyone involved in taking care of our City Parks. They did a wonderful job at the Alguire Park, off Brookdale, which is frequented by many people and children. They are to be commended for a wonderful job of taking care of the flowers, especially along Water Street/ Montreal Road and the overall upkeep of the parks in general. Keep up the good work.

Browsing through a large department store, I suddenly heard over the public address system, "Would Sandra Smith please go to China immediately."

SEAWAY *SMILE!*

Every week, the "Smilers" at AdVantages Advertising author "Seaway Smile" ... a little bit of humour to get your week off to the right start.
The "Smile" can be accessed via the internet too!
http://www.nivek.ca/advantages/smile.htm
(Your own submissions are always welcome!)

The Genie

A man was walking along the beach and found a bottle. He looked around and didn't see anyone so he opened the bottle. A genie appeared and thanked the man for letting him out.

The genie said, "I am so grateful to get out of that bottle that I will grant you one wish. But, I can only grant one." The man thought for a while and finally said, "I have always wanted to go to Hawaii. But, I've never been able to go because I cannot fly. Airplanes are much too frightening for me. And on a boat, I see all that water and I become very claustrophobic. So I wish for a road to be built from here to Hawaii."

The genie thought for a few minutes and finally said, "No, I don't think I can do that. Just think of all the work involved. Consider all the piling needed to hold up a highway and how deep they would have to go to reach the bottom of the ocean. Imagine all the pavement needed. No, that is just too much to ask."

The man thought for a few minutes and then told the genie, "There is one other thing I have always wanted. I would like to be able to understand women. What makes them laugh and cry, why are they so temperamental, why are they so difficult to get along with. Basically, what makes them tick."

The genie considered for a few minutes and said, "So, do you want two lanes or four?"

Helpful Hint for our readers: don't throw out the baking soda used to keep the refrigerator smelling fresh. Reuse it by sprinkling a little into sinks to freshen or use it to clean toilets. Try putting a little baking soda on a wet washrag and wipe down shower walls and floors. It not only makes the tiles shiny, but helps fight mildew.

Did you know: that it was the terrible fogs in the Bay of Fundy which led to the invention of the first "steam foghorn" by New Brunswicker Robert Foulis in 1853.

Congratulations Angela!!! You finally have your license and your own set of wheels ... six months from now you'll wonder why you never did this sooner!!! Freedom has arrived!

Thought for the week: the person who hasn't tasted what is bitter, does not know what is sweet.

Will Rogers

MOST THOROUGH CARPET CLEANING EVER – OR IT'S FREE!



Ron Bolton

That's right, you will feel my cleaning is the most thorough you have ever seen or I will clean it again for free. If you are still unhappy for any reason, I will refund your money! What could be more fair? You pay only if pleased!

CONSUMER ALERT
Don't call any carpet cleaning company until you listen to this recorded message! Learn 4 misconceptions about carpet cleaning & 6 questions to ask a carpet cleaner before you invite them into your home.
Call 24 hours 930-9688

933-9303
"THE RED CARPET TREATMENT"
Carpet and Upholstery Cleaning

Eerie entertainment for your monster mash

(NC)—A haunted Halloween house needs frightfully fun Halloween activities! A great way to start the fun is by bobbing for apples. This tradition may have started with the Druids, who believed that apples possessed mystical powers. Those who won at apple bobbing were assured of good fortune the rest of the year.

Christina Clifford of Regal Greetings & Gifts, Canada's leading gift-giving and decorating catalogue, suggests other ghoulish games that are increasingly popular among children:

- Help your child create artwork of a witch or jack o'lantern. When his or her guests arrive, play "pin the nose on the witch" or "pin the smile on the jack-o'-lantern"—fun variations to pin the tail on the donkey.
- Have an adult dress up as a fortuneteller! Create a crystal ball out of a fishbowl and make up fun fortunes based on each child's personality and interests.
- Every child loves papier mâche! Help your child's party guests create a scary piñata that they can later smash for scary treats—inside could be pumpkin erasers, stickers and finger puppets. These treats are available from the Regal catalogue and are great spooky alternatives to Halloween candy!

DON'T LEAVE THE COUNTRY WITHOUT
MEDICARE INTERNATIONAL
OUT OF COUNTRY MEDICAL INSURANCE
We invite you to call & compare our Medical Program with that of our Competitors.
MONROE, COTTRELL McATEER & McCOSHAM
INSURANCE BROKERS ASSOCIATION
INSURANCE BROKERS LTD.
136 SECOND ST. E. 933-1284

St. Lawrence Centre Participates in Make a Difference Day

Massena, NY - St. Lawrence Centre will participate in Make A Difference Day – The National Day of Doing Good on Saturday, October 25th from 10-4 pm. St. Lawrence Centre will host a Senior Citizen day. Providing a FREE shuttle bus for Seniors to and from the Mall, BJ's and Hannaford, also provided will be coupons, special gifts, shopping assistance, blood pressure checks, snacks and much more. Sponsored by: St. Lawrence Centre Mall, BJ's Wholesale Club, Autoland, Seacomm Federal Credit Union, Massena Rotary and Interact Club and the SUNY Canton Nursing Program. For more information contact Jill Sharlow – Events Coordinator, St. Lawrence Centre at 764-1001.

Crime Stoppers



Generic for poaching deer.

Seaway Valley Crime Stoppers and the Ministry of Natural Resources needs your help in stopping the illegal activity of poaching.

Now that the fall season is here poaching will increase and we should be on the lookout for these illegal activities. Hunting deer at night with the aid of powerful spotlights, referred to as "jacklighting" is a common practice used by poachers to hunt.

Remember: we do not have call display, we do not record conversations, you are always anonymous.

If you have any information on this or any other crime you may be eligible for a cash reward of up to $1,000 dollars. Remember we don't want your name but please give us your information. Call Crime Stoppers at 937-8477 and for long distance calls 1-800-265-8477.

ELECT



RAY BEAUREGARD
South Stormont
COUNCILLOR
On Nov. 10 (X)

SAVE ON YOUR HOMEOWNERS INSURANCE



DISCOUNTS OF UP TO 55%
available for new homes, mortgage free homes, mature (55 & up) owners, multi-line, alarms, non-smokers, neighbourhood watch, higher deductibles...
CALL TODAY TO SEE IF YOU QUALIFY.

INSURANCE BROKERS ASSOCIATION ONTARIO
Redmond Insurance Brokers Limited
514 Second Street West, Cornwall
Ph: 932-3906 Fax: 938-8423
redmond@glen-net.ca

NURSING —and you—

Concerns About Care

(NC)-As a health care consumer, you can expect safe, effective, and ethical care. You also have a right to privacy, to be informed, and to be consulted in decisions about care.

The College of Nurses of Ontario promotes these rights when it regulates nursing to protect the public interest. However, when incidents occur when standards of practice are not being met, the College also looks into complaints about the practice of registered nurses (RNs) and registered practical nurses (RPNs).

Discipline hearings (following procedures similar to a court of law) related to these complaints are held if warranted. Based on evidence collected, the College's Discipline Committee decides whether to dismiss the allegations or find that the nurse has committed professional misconduct or is incompetent. If there is a finding, the committee orders an appropriate penalty, the most severe being revocation of one's Certificate of Registration. Concerns are also often resolved more informally, with remediation of the nurse's practice being the key goal.

If a nurse is found to be suffering from a drug or alcohol addiction or mental health disorder affecting practice, her or his Certificate may be revoked or suspended, or have specific terms, conditions, and limitations attached to it.

Committee decisions regarding specific individuals are available through the College's Public Register and its newsmagazine Communiqué.

If you have questions about nursing care, call the College and speak to a Nursing Practice Advisor. If you have concerns, let us know.

The College of Nurses of Ontario regulates Ontario's 147,000 registered nurses and registered practical nurses to protect the public interest. For more information, please call toll-free 1 (800) 387-5526, Extension 327.

GREAT DESIGN AND ENGINEERING MAKE ALL THE DIFFERENCE.

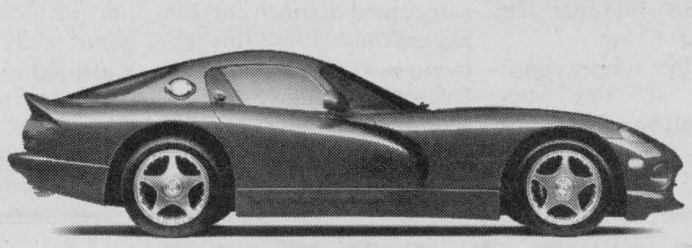

Dodge Viper Coupe



Plymouth Prowler

SO DO GREAT PEOPLE AND GREAT SERVICE.

1. **Mopar replacement parts.** The only parts approved by Chrysler engineers!
2. **Chrysler-trained technicians.** The people who know your Chrysler vehicle best!
3. **Committed to convenience.** We respect and value your time!
4. **Personalized service.** We take the time to listen and understand your needs!
5. **Competitive prices.** Five Star Service at everyday prices!

CHRYSLER FIVE STAR SERVICE

No matter how small the job, Five Star service can make all the difference in keeping your Chrysler vehicle running smoothly this winter. Nobody knows your Chrysler vehicle better than your Chrysler Five Star technician. And for personalized service, convenience, and competitive prices, nobody treats you better. Call now and see the difference Five Star Service can make.

MAINTENANCE TUNE-UP

A Chrysler Five Star Service maintenance tune-up starts with Chrysler-trained technicians using Mopar diagnostic equipment designed specifically for your Chrysler vehicle.

Includes: complete electronic engine diagnosis • We'll install quality Mopar spark plugs • Adjust timing and idle (where applicable) • Inspect ignition wires, drive belts, PCV valve, hoses, air filter and fuel filter • Check and clean battery connections • Road test • Additional charge for platinum plugs • Ask about our warranty on all quality Mopar parts installed at the dealership:

"12-month unlimited metreage warranty on parts and labour"

* Offer expires February 28, 1998.

$69.99* (4-CYL.)
$79.99* (6-CYL.)
$89.99* (8-CYL.)

COOLING SYSTEM TUNE-UP

Includes: • Flush and drain of the cooling system • Installation of up to 6 litres Mopar Four-Season Antifreeze/Coolant • Inspect radiator, belts and hoses • Ask about our warranty on all quality Mopar parts installed at the dealership:

"12-month unlimited metreage warranty on parts and labour"

$69.99*

* Offer expires February 28, 1998.

Dodge Dodge Trucks CHRYSLER

GREAT PEOPLE GREAT SERVICE
ONLY AT YOUR LOCAL CHRYSLER DEALER.

Plymouth Dodge Trucks CHRYSLER

SEAWAY NEWS
ENTERTAINMENT

Federal Superannuates National Association Cornwall Branch

ANNUAL GENERAL MEETING

October 23, 1997 at 10:30 am
Royal Canadian Legion
Main Hall
415 Second Street West, Cornwall
Guest Speaker:
Mr. Claude Edwards
All FSNA members are welcome
Lunch Provided

There is a breakfast special on these days at the *A&W* on Vincent Massey Drive and at the Brookdale Mall. You can have bacon, eggs, toast, hashbrowns & coffee for $1.99. Or you can drop by anytime of the day to enjoy the many popular A&W menu items.

THE GLEN is presenting, in cabaret style, ***FUNNY MONEY*** on October 30, 31 & November 1, 6,7 & 8th. This is a Ray Coney production and is directed by Pauline Jodoin. There are reserved tables for the 8:15pm start each night at the Glen Building. The box office is open at the GLEN or you can call 937-GLEN between 10am-6pm Monday-Friday

JOHN McDERMOTT will be in town soon to share a mix of traditional Scottish and Irish songs, some contemporary tunes, and the usual batch of Christmas favourites. The date for the concert, at Aultsville Theatre, is November 28th and tickets are available now at the Civic Complex Box Office.

Good luck to the folks out Avonmore way and their ***FALL HARVEST DANCE*** this Saturday (18th). It starts at 8pm until 1am at the Avonmore Community Centre and features The Velvet Heart Show.

Locally the turkey, stuffing, and all the other "fixin's" will be served up at the R.C.A.F.A. Wing 424 ***ANNUAL HARVEST SUPPER***. It begins at 7:00pm and the music & dancing will follow. You can also follow that up on Sunday morning with a full breakfast at the Wing starting at 9am. Members and guests are welcome at the RCAF on Water Street West.

Have you seen the great specials offered daily at ***BOB AULINE'S?*** For example you can enjoy Norm's Steak Special and with it comes a free trip to their salad bar, and dessert. It starts at 2pm. Each day they feature an assortment of lunch and dinner specials. How's this for a menu-mix. On Sunday Kids Eat Free starting at 2pm, on Monday, October 21, Buy One Meal and the other is half-price, Thursday its a free trip to the salad bar with the purchase of any one of their large, medium, or small perch plates. Don't miss out on their all-you-can-eat chicken and ribs special too it is available all week long.

A big decision for sports fans this Saturday night with the World Series opening in Florida with the Indians and Marlins, and at about the same time the CBC NHL Hockey is on. That will mean two TV's to place side by side or take your pick and flick back and forth during the breaks. Great hockey game with the high-flying Washington Capitals in to play Montreal, and on the other CBC channel we can watch the Leafs host Dallas Stars at Maple Leaf Gardens. The scene switches, on CBC-TV, at 10:00pm to Calgary for the Flames and Boston game.

JAZZ MAGNOLIAS and ***DAYS INN*** on Vincent Massey Drive will be celebrate the Christmas Holiday Season with two excellent shows. On December 12 its the ***SHANIA TWIN*** return, and then the ***ELTON JOHN SPECIAL*** on December 19th. You can call now to book seating at 937-3535.

I hope everyone had a chance to take advantage of this terrific sunny and warm weather that Ma Nature has surrounded us with over the last few days. Not only do we get to enjoy the beautiful fall colours, but friends tell me that they still haven't put the boat away and many are enjoying daily outings on the river in search of "big jaws", that fierce, fighting muskie that usually roams about at this time of year. If you listen, and believe, the many seers and weather prognosticators these days you can also look to more of the same good weather ahead. Some have even predicted a brief and mild winter ahead. Tough on the ski & skidoo crowd, but us old guys would sure appreciate a shortened season.

Anyhoo.....enjoy and keep safe !! Until next week, G'Day and G'Night.



Entertainment - Special Events & Restaurant Review - By Bill Gallant

C.H.I.P. REUNION
Saturday
November 1
St. Matthew Presbyterian Church
Ingleside
7:00 pm



Special Guest Speaker
Dr. Hans Diehl
The evening topic:
"What's new in 1997 for reversing heart disease"
EVERYONE WELCOME

Light Refreshments
Alumni $6.00
General Public $8.00
Limited Seating
Book Early At C.H.I.P. Office
936-8843
This ad compliments of SERVICES
3300 Second St. W.
933-5555

Electronic Keyboard
YAMAHA®





Surprise yourself. You can play! Check out the newest electronic keyboards from Yamaha. Some models have ***Guide Lamps*** so you simply follow the bright lights. Come in for a demonstration.

Cornwall's No. 1 Music Store
Direct Payment System
MELODY MUSIC CENTRE
104 Pitt St. Promenade Cornwall 933-0205

Kristlyne's Talent Agency
& COSTUME SHOP
NOW OPEN TO THE PUBLIC
Cornwall & Alexandria



Come in and browse through our large selection of over 2500 different costumes for both children and adults.



Priced at $10.00 to $25.00 Maximum
Let our costume designers make you the hit of any party, or the spookiest Trick or Treater on the streets.
ALL REGISTERED STUDENTS AT KRISTLYNE'S RECEIVE A 10% DISCOUNT



Cheryl Dufresne
162 Pitt Street
(Above Gedoro's)
Cornwall, Ontario
(613)938-6727

Anne Gareau-Hebert
16 Main Street
(beside the Hub of Glengarry)
Alexandria, Ontario
(613)525-9967 or 525-1361

HOROSCOPES

October 19-25

Aries – March 21/April 20
You feel a little rundown this week, Aries. Cancel some of your social plans, and catch up on your rest. You need it. A loved one looks to you for advice. Be honest. You meet an interesting person later in the week. Try to make a good impression, because he or she has connections.

Taurus – April 21/May 21
This is your week to shine, Taurus. Things go well for you both personally and professionally. You make significant headway toward a personal goal. Don't stop now — you've got the momentum. A close friend needs your help. Don't ignore him or her. Gemini plays a key role.

Gemini – May 22/June 21
You don't know how you feel about a romantic relationship early in the week. One minute, you're happy about it; the next minute, you're upset. Before making a rash decision, take some time to figure out your true feelings. You owe it to yourself and your significant other. A close friend surprises you this weekend.

Cancer – June 22/July 22
The week will fly by, Cancer. You'll be so busy with work and personal plans that you won't have a chance to relax until later in the week. Enjoy this well-deserved rest when it finally arrives. A loved one needs your help with a family matter. Do all that you can for him or her. Libra plays a role.

Leo – July 23/August 23
You feel like you're losing control early in the week, Leo. All of the decisions that you make seem to backfire. Don't get discouraged. You'll be back on top before Friday. Even though a close friend hasn't called in a few days, there's no cause for alarm. He or she has been busy.

Virgo – Aug 24/Sept 22
A business associate asks you to handle a touchy situation this week, Virgo. Don't shy away from the challenge; you know that you are the best person to deal with it. That special someone surprises you over the weekend. Enjoy! Aries and Sagittarius play important roles.

Libra – Sept 23/Oct 23
Let your good nature shine through when you get into a discussion with an aggressive co-worker. Don't let his or her remarks get you upset. Be the bigger person. A loved one tells you about a family problem. Do your best to help resolve it. The person you've been seeing wants to get serious. Think about what you want.

Scorpio – Oct 24/Nov 22
A close friend gets into trouble during the middle of the week. As much as you would like to stay out of the situation, you have to help him or her. Be supportive, and guide him or her through this rough time. Your efforts will be appreciated. A friend reveals his or her true feelings for you.

Sagittarius – Nov 23/Dec 21
You really stick your foot in your mouth at a business meeting, Sagittarius. However, don't get nervous. By remaining calm, you can talk your way out of it. A loved one is feeling down. Try to cheer him or her up. Capricorn plays a key role in your personal life later in the week.

Capricorn – Dec 22/Jan 20
You take a giant step in the right direction when it comes to your career this week. You say all the right things in front of the right person, and a great business offer is on the way. The person you've been dating doesn't call. Don't get upset; someone better will come along.

Aquarius – Jan 21/Feb 18
You're on your own early in the week, Aquarius, and you love it. You finally can make a large dent in your long to-do list. Even though you're working hard, you feel invigorated. Use this extra energy to enhance a personal relationship. Cancer plays a key role on Tuesday.

Pisces – Feb 19/March 20
A close friend needs some advice about a personal problem. Be honest, and help him or her make a sound decision. Your help is truly appreciated. A family gathering puts you in the spotlight. Try to make the event fun for everyone, especially yourself. An old friend calls you on Friday.

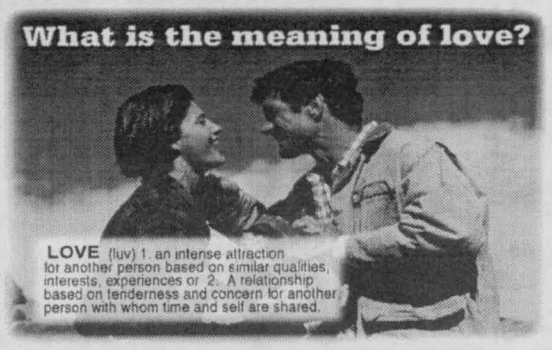

Call 1-900-451-3959 Ext.12
$2.19 per minute.
To listen to these area singles describe themselves and to leave them a message.
You must be 18 years of age or older to use this service.

LET'S TALK OVER DINNER
WWWF, 58, blue-eyed blonde, humorous, retired, enjoys good conversation, walking, seeks nice, truthful, fun-loving SWM, with similar interests, for friendship and dating. Ad#.6318

DAZZLING LOOKS
Energetic SWF, 43, 5'3", 135lbs., brown hair, blue eyes, shy-natured, likes downhill skiing, auctions, swimming, seeks honest, considerate, easygoing SM. Ad#.8779

Call 1-613-247-7144 Ext.12
to place your FREE ad in *Date Maker*,
a dating column for today's successful singles.
Questions? Call customer service at 1-800-647-3782

GOLD KEY LEASING: *The Way To Go*



Visit Our Showroom Or Call Me
FRANCINE LOSEY
GRANT
• DODGE • CHRYSLER • JEEP
2205 Vincent Massey
938-0934

Community Update

*ADOLPHUS COURT TENANTS ASSOCIATION are holding a Tea/Bake/Craft Sale on Thursday Oct. 23rd, 11:00a.m. to 2:00p.m., 540 Adolphus St.. Everyone welcome.

*AIRWOMEN'S REUNION being held June 5th thru 7th, 1998, Kingston. Any former airwomen requiring information please call 938-0713 or 932-9433.

*AL-ANON/ALATEEN If someone you love or are dependent on has a drinking problem, you can see what it's doing to them; if you're also concerned about what it's doing to you, call 937-4880.

*ALCOHOLISM IS A DISEASE, help is available. If you want to drink that's your business, if you want to stop that's ours. Phone AA today at 613-938-1984.

* ALEXANDRIA CANCER SUPPORT NETWORK meets monthly on the 3rd Tuesday of the month at 7:30 p.m. at the Glengarry District High School. Information & support for cancer survivors & supporters. For more info contact Lise at 346-3513. Everyone welcome.

*ALZHEIMER SOCIETY'S BREAKAWAY DAY PROGRAM in Alexandria and Winchester is seeking participants and volunteers.

*ASSOCIATION FOR BRIGHT CHILDREN (ABC) presents a Workshop/Presentation on Saturday Oct. 18th, 2:30p.m., at J'Aime Apprendre, 305 Baldwin. Contact Earle at 930-2145 for further information. Monthly meeting scheduled for Monday Oct. 20th, 6:30p.m.

*BIG BROTHERS & BIG SISTERS upcoming event: Sunday Oct. 26th, 1:00p.m. to 4:00p.m., annual Halloween Party, Jazz Magnolia. They are also looking for volunteers for the Santa Claus Parade Committee. For more info call 933-8035.

*CENTRE CHARLES-EMILE CLAUDE holds sandbag games Friday's 1:30p.m., beginner line dancing Wednesday's 1:30p.m., advanced line dancing Tuesday evenings 7:30p.m., Tai-ji Monday's 2:00p.m. For more info call 932-1035.

*CNIB is in need of volunteers to assist visually impaired individuals with grocery shopping once or twice a month. Call 936-2300 for more information. Your help is appreciated.

*COMMUNITY CANCER SUPPORT NETWORK meets every third Thursday of the month at their NEW LOCATION: Central Public School (Amelia St. entrance) 7:00p.m. For more info contact Sheila at 932-3451.

*CORNWALL CHAPTER OF THE KIDNEY FOUNDATION is holding a dinner at the Royal Canadian Legion on Sunday Oct. 26th, 4:00p.m. to 7:00p.m. Cost $5.00. For more info call 932-9831.

*CORNWALL ECUMENICAL CHOIR has begun rehearsals for "Messiah". If you enjoy singing this kind of music, please attend rehearsals at Knox St. Paul's Church every Tuesday at 7:30p.m or call Dorothy Forrester 534-2815.

*CORNWALL MEALS ON WHEELS needs volunteers to fill vacancies in its delivery system. If you have two free hours a month between 11 a.m. and 1 p.m., please come and help us. Call 932-4810

*CORNWALL QUILTERS' GUILD will meet on Monday Oct. 20th, 7:00p.m. at the King George Park Club House. Anyone interested in quilts or quilting is welcome. For more info call Katherine at 347-2986.

*CORNWALL REGIONAL ART GALLERY are looking for Female Nude Models for Art classes. If interested, call 938-7387.

*CORNWALL WHEELS TO MEALS Day Away for seniors providing door-to-door transportation, nourishing meals, crafts and activities. Every 1st and 3rd Wed. of each month. Info: 930-9292

*CRIME STOPPERS in an effort to raise funds for program operations are holding a Wine & Cheese on Saturday Nov. 8th, 5:00p.m. to 7:00p.m., Porto Bello Restaurant.Tickets $20. For info call 937-3371

*DANFORTH COLLEGIATE & TECHNICAL INSTITUTE, Toronto, is celebrating its 75th Anniversary and a Reunion will be held at the school on May 2, 1998. Any former students are asked to contact Arthur B. Kelly 416-691-8375.

*HARVEST BENEFIT DANCE in honour of Emile Bourdon on Saturday Oct. 18th, Williamstown Arena, 9:00p.m. to 1:00a.m. Sponsored by the Community of Lancaster. Tickets $5. Everyone welcome. For more info call 347-7472.

*HOPE IN LOVE/REFLET-LUMIERE, a non-profit organization in support of couples who wish to nurture their relationship, have weekly meetings Wednesday evenings, 8:00 pm, Centre j'aime apprendre, 305 Baldwin Street, Info: 937-0829 or 938-6364.



FESTIVAL OF TREES '97

Cornwall Armoury

HEAD QUARTERS
932-4999 or 1-800-450-5202

Tickets on sale "NOW"



BREAKFAST with SANTA

Saturday, November 22nd (Served at 8:30 sharp)

Includes:
Hearty Pancake Breakfast
Stories From The Attic
With Nicky Dancause & Jazz
Chance to visit with Santa
Shop at Santa's Secret Shop
See the Festival Displays and Decorations

Cost: $5 pp (Children must be accompanied by an adult)
Reserve now while quantities last. Last year's breakfast was a "sell out"!

Dinner/Dance/Auction

Saturday, November 22nd, 6 pm

Featuring:
Carm Aube and the Big Band Orchestra
Live auction with Flora Dumouchel & Brian Sylvester

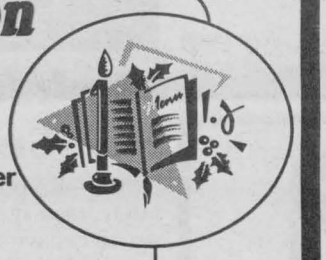

Includes:
Scandanavian Hors D'oeuvres
Sit Down Dinner, surrounded by Festival decorations
Live Auction, Entry to Festival of Trees Display Area

Cost: Early reservation – Last year's price $37.50 pp, after November 7 – $40.00 pp
Last year's dinner was "SOLD OUT", so get your ticket NOW!
Limited seating available call Festival of Trees headquarters 932-4999 or 1-800-450-5202

All proceeds to the Lung Association, Eastern Counties

THE LUNG ASSOCIATION

seaway news
committed to our community

*EMOTIONS ANONYMOUS a self-help support group meet on WEDNESDAYS only from 7:30-8:30 p.m. at St. John Bosco School, 113-8th St. West.

*EMPLOYMENT & EDUCATION RESOURCE CENTRE offers the following upcoming "Looking for Work Workshop" Tuesday Oct. 21st, 9:00a.m. to 4:00p.m. Call 933-9675 to register. Everyone welcome.

*EX-FATHERS, a support & action group promoting fairness for fathers after separation and divorce, meets Tuesday Oct. 21st, 7:30 p.m., Room 133, CCVS, 437 Sydney St. All fathers welcome. Info: 931-2104.

*GLEN STOR DUN LODGE has many volunteer positions open to individuals who are interested in giving a couple of hours a week to assist in recreational activities, dining and exercise programs. Orientation & Training provided. Please call the Volunteer Dept. at 933-3384.

*GLENGARRY WALKING CLUB If you're looking for a partner or would just like to walk with a group, there are regular walks every Wednesday night at 7 p.m. starting at the Alexandria Island Park.

*GOOD SHEPHERD CHURCH are having a Rummage Sale on Wednesday Oct. 22nd, 9:00a.m. to 1:00p.m. Something for everyone.

*JOIE DE VIVRE French Sector, is a non-profit Catholic movement aimed at helping single, separated or divorced people. Meetings are held each Friday at 8:00p.m. at 305 Baldwin Ave. For more info call Jacques at 932-2285 or Lucille at 933-0255.

*JOY OF LIVING a support group for separated, divorced or widowed people hold weekly meetings Friday evenings, 8:00p.m. at Holy Cross Church Hall (corner of Leonia & Easton). For more info call Helen 936-6697 or Richard 937-4156.

*MARTINTOWN UNITED CHURCH WOMEN are having a Teddy Bear Picnic at their Fall Tea/Bazaar, on Saturday Oct. 25th, 1:30p.m. to 3:30p.m. in the basement. For more info call 528-4967. Everyone welcome.

*NICOTINE ANONYMOUS for people who have quit smoking or have the desire to quit smoking. Call 937-3593.

*O.S.P.C.A. presents the Cornwall Cruise Line Murders, Saturday Nov. 8th, 6:30p.m. at Jazz Magnolia's (Bourbon Hall). Call the O.S.P.C.A. at 936-1851 or 936-8871 for more info.

*ONTARIO SENIOR GAMES-DIST. 8 have Recreational Swimming Sessions every Monday & Friday at the Kinsmen Centre starting at 3:00p.m. All older adults aged 54 and over are most welcome. For more info call Gary Ernst at 932-7990 or Bea Jones at 933-2902.

*"OVER THE RAINBOW", Mood Disorders Support Group meets every 1st & 3rd Tuesday of the month at the Starbright Centre, 533 Pitt St., 7:00p.m. to 9:00p.m. Next meeting: Tuesday Oct. 21st. For info call 938-9681.

*PARENT FINDERS will no longer meet monthly for support or help in your search (Adoptees, Birth Mothers, Birth Fathers). Contact 933-9186 or 931-2916.

*PARKINSON'S SELF HELP GROUP of Cornwall meet at the RCAF Assoc. Bldg. (Wing 424) on Water St. W. on Tuesday Oct. 21st, at 1:15 pm. Everyone welcome. For more info call 936-1790 or 933-2193.

*PEER SUPPORTS GROUP open to individuals who have experienced mental illness or mental health problems and who are looking for information, peer support & sharing of coping skills & strategies. Monday evenings from 6 to 8 pm at 29 Second St. East. Info, call 933-5845.

*PROBUS CLUB OF CORNWALL & AREA will hold its monthly meeting on Thursday Oct. 23rd, 10:00a.m. at the Navy Vets Bldg., 30 Sixth St. East. New members and guests welcome. For info call 936-1273.

*ROYAL CANADIAN LEGION BRANCH 297 upcoming events: Sunday Oct. 19th Lasagna Dinner, $3.99. EVERYONE WELCOME. For more info call 933-4965.

*ROYAL CANADIAN LEGION Ladies Auxiliary will hold a Bake & White Elephant Sale, Arts & Crafts, in Sir Winston Churchill Hall on Wednesday Oct. 22nd, 11:00a.m. to 4:00p.m. For more info call 933-2748.

*S.D.&G. VOLUNTEER CENTRE is looking for volunteers to meet the needs of the community. If you're interested in volunteer work for local organizations, please call the Volunteer Centre today at 933-8162.

*SD&G DEVELOPMENTAL SERVICES CENTRE is in need of volunteers to assist individuals with physical and/or development challenges towards meeting their needs for friendship and recreational activities within the community. Info 937-3072

*ST. JOSEPH VILLA 14 York St. hold a Card & Euchre party every Thursday for St. Lawrence Seniors Club. Free parking on York St. Everyone welcome!

*ST. JOSEPH'S VILLA AUXILIARY are having a Halloween Tea & Sale on Friday Oct. 24th, 2:00p.m. to 4:00p.m. in the Villa Coffee Shop. Admission. $3. Everyone welcome.

*T. R. Léger School has expanded its fall programs for adults. Full time programs available. Call the school at 937-0120 for more information.

*THE ST.LAWRENCE (CORNWALL) REMEDIAL ACTION PLAN will hold their Public Advisory Committee meeting on Tuesday, Oct. 21st at 7:30p.m. O.S.S.T.F. Office (above bus station). For more info call 933-7035.

*VICTORIAN ORDER OF NURSES Cancer Support Network have a new Prostate Cancer group for Men & Women. Meetings held every second Thursday, 7:00p.m., Central Public School (Amelia St. Entrance) beginning Nov. 13th. For info call Sheila Airey at 932-3451.

*WERELEY,WORLEY, WERLE FAMILY REUNION is in the planning stage for July 3-5th, 1998. If interested please reply by October 31st to Robert C. Wereley, 15424 Cooper Road, R.R. #2 Lunenburg, Ont. KOC 1RO or call 613-346-5710.

*CENTRE YORK CENTRE is looking for volunteers to assist with Supervised Visits. Info, 933-1253.

CONSUMER BEAT

Ministry of Consumer and Commercial Relations

Telephone

Would someone from a law firm that is acting as agent for a major sweepstakes call to say you've won a huge amount of money ... and can claim it as soon as you pay the taxes and legal fees? Would the police phone you looking for help to catch a thief ...with ***your*** money? What about the inspectors at your bank? Are you sure they need ***you*** to withdraw funds to help them bait a crooked employee? And those major investors from Nigeria ... will you really make a fortune by letting them "deposit" funds in your bank account?

If a telephone promoter promises to make you wealthy or give you a fabulous prize, or says they need your financial help to catch a criminal, take a tip from Ontario's Ministry of Consumer and Commercial Relations. Check the story carefully before you act ... the caller may be a scam artist hoping you'll lay them a golden egg.

There are so many telemarketing scam artists hatching plots to take money from consumers that a special task force called ***Project Phonebusters*** was created to deal with the problem. Phonebusters, a joint project of the OPP, RCMP, the Ministry of Consumer and Commercial Relations and several other law enforcement bodies, has now been in operation for three years.

Staff Sergeant Barry Elliott, a member of the project team says: "These scam artists are sophisticated and can come up with just about any story you can imagine ... and some you probably can't ... to take money away from consumers. But there's one sure defence against their phoney promotions. If you get a phone call from anyone who says you'll get something ... whether it's money, a free vacation, a prize or just the satisfaction of knowing you helped police catch a criminal ... but you have to pay some money upfront, hang up. Don't give out a credit card number, don't give out your address, and don't worry about being rude. **Hang up.**"



Don't become a victim of telemarketing fraud. If you're offered a "great prize" but there's an upfront fee involved, hang up the phone!!

Further, Elliot asks anyone who thinks they may have been a victim of a telephone scam to call Project Phonebusters, at toll free: 1-888-495-8501.

Consumers who have been victims of any type of scam are also asked to call the ministry, which may take action in a variety of cases, including contract disputes involving loan brokers, collections agencies and fitness clubs. **Contact the ministry's General Inquiry Unit at (416)326-8555 in the Toronto area or at toll free 1-800-268-1142 from other parts of the province.**

"People who get taken are often embarrassed to come forward, which makes it a lot tougher to catch the criminals," says Elliot. "Victims of scam artists are not just the unsophisticated, but include many professional and social leaders. If a scam artist gets the best of you, try to look upon it as a civic responsibility to come forward and help someone else avoid being taken," he says.

What are the biggest phone scams of the moment? Elliott hopes that consumers will be vigilant and on the lookout for these scams.

• A promoter calls and says: "Congratulations. I'm calling from *will use name of a major, well-known law firm)*, which is the agent for a gigantic lottery and you're the winner. All you have to do to claim your prize is to send a cheque or authorize your credit card for a payment to cover the cost of legal fees and taxes.

If you want a phone number to verify the call they'll give you one ... but it will be the telephone number of an accomplice, not the real law firm. There is no prize and the only cash involved is the money the promoter wants from the victim.

• The phone rings again. This time you're offered a job at home, often telephone work or stuffing envelopes, that will earn thousands of dollars but only takes a few hours per day. The hitch is, you have to pay for the "kit" to set yourself up in business. Often the only thing that will end up stuffed is your money in the scam artist's pocket.

• You see an ad in the newspaper, or on TV, offering a loan, or receive a card in the mail saying you'll get a prize, if only you'll call 1-900-. Many legitimate businesses use 1-900 numbers. However, others also take advantage of the system. Anytime you call a "900" number you are paying for the call. The minimum charge for a call may be in the $35 range. The promoter gets a portion of the money from each incoming call.

So great is the concern about the number of phoney employment offers made by scam artists using 1-900 numbers that the CRTC has recently ruled that phone companies (belonging to the Stentor Group, including Bell Canada) will no longer act as billing and collection agents for companies using 1-900 numbers to advertise for employment.

• A caller says you'll win $1,500 on the commodities market for as little as a $20 initial investment if you "get into the coffee market NOW!" In reality, your money would simply be gone if it were turned over to them. Usually a phoney investment scam artist will try to convince you to invest in several progressively larger "deals" before coming back with the sad news all your money has been "lost."

These are just a few of the many telephone scams used against Ontario consumers. Modern telephone systems that allow call forwarding to other phones that may be a continent away make it difficult for police to catch up with the scam artists.

To add insult to injury, lists of the names and telephone numbers of people who've lost money are often sold from one crooked promoter to another, for a fee of about $5 each.

"These people are highly organized, so selling lists of 'Triple A' names ... often consumers who are elderly or middle-aged and have money in the bank ... can sometimes result in the same consumer being taken by several con artists," says Elliott.

How do you pick the scam artists from legitimate telemarketers who sell quality goods and services at fair prices?

According to Project Phonebusters, be wary of a situation that is similar to the above examples, or that involve a company doing any of the following:

• promising a valuable prize in return for a minor purchase;

• uses high-pressure tactics to make a quick sale;

• asks for a credit card number to cover "expenses" for a prize:

• wants you to make a big investment over the phone; or,

• wishes you to buy something or support a charity and says they'll send somebody over right away to pick up your cheque.

The best defence against fraud artists on the telephone is always to hang up on them. But if you think you've been the victim of scam, call Project Phonebusters at toll free 1-800-495-8501, 8 a.m. to 4:30 p.m., weekdays.

For general information on a variety of consumer, issues, call the Ministry of Consumer and Commercial Relations at (416)326-8555 in the Toronto area or at toll-free 1-800-268-1142 from other parts of the province. Special electronic equipment for use by the hearing and speech impaired is available at (416)326-8566.

Street Smart Means:

Rehearse and Reinforce Search Behaviour

(NC)—Responsible adults need to make sure a street smart safety message is rehearsed and reinforced. The following search behaviour will help keep your favourite child safe.

• Teach the child to always stop at the curb or edge of the road or at the outside edge of a parked car. Have the child verify that the parked car isn't about to move by having him or her see if the engine is running or the driver is seated at the wheel.

• Show the child how to assertively turn his or her head and eyes left, searching for left approaching traffic, then right and left again, always searching for vehicles.

• Get the child to let all cars pass and then to again assertively turn his or her head and eyes left, right and left again. Only after searching, searching and searching can the child cross.

• Make sure the child walks directly across the street. Diagonals increase exposure to traffic and chance for a possible collision.

• Heighten intersection awareness by training the child to look over his or her shoulder for turning vehicles. Kids assume if they see the driver, the driver is seeing them.

• Demonstrate and practice with the child assertive search behaviour in parking lots of shopping areas and malls and when he or she approaches a sidewalk driveway.

• Have fun repeating this rhyme with the child: "Don't ever dart or dash into the street: Keep control over your running feet."

• Rehearse street smart search behaviour as many times as you feel is necessary to get the safety message secure in the child's mind.

• Reinforce that message by being a role model for the child. Practice street smart Behaviour yourself. It's worth it.

This "Street Smart" message comes to you from 3M Canada Personal Safety Products. For more information contact 3M at 519-452-6715 or write to 3M Personal Safety Products, P.O. Box 5757, London, Ont. N6A 4T1

POET'S CORNER

Yvan-François Joseph Léger

The Wonders of Life

Spring is green, our hearts have sprung
Within our soul, singing our songs
Open our eyes, to the enriching sun
Sprinkled by life's inviting arms.

Shades of blue, a tear for you
Indulged in love, a passion so true
These summer nights, brazing the blues
Saying these few words I Love You.

Within the fall, a new world begins
Like trembling leaves caressing the mind
Embracing beauty brought by nature's love
And handwritten by the kindness of God.

A painted night, a breeze of snow
A magical spell, brightening the show
Like neverending stories whispering a kiss
In my dreams, you can still catch me dancing in it.

These final words setting the stage in tears
Like a theatrical scene, lifting the curtain of fear
Waiting for a glittering chapter to make me cry
Hoping that one day, the world shall open its eyes.

YOUR CHOICE
1998 ACCORD*
OR
1997 CRV*
Either Of These GREAT CARS for only $328
$2500 downpayment plus 1st month security deposit.
See dealer for further details.
Cornwall HONDA
1200 Brookdale Ave.
613-933-7558 1-800-268-6571

$25 INSTANT REBATE ON A NEW SET OF ALPIN (QUICK. MOVE ON IT!)
1. $25 Instant Rebate on a set of four tires
2. A Four-Winter Warranty*
3. Free Tow Guarantee*
4. 30-day Satisfaction Guarantee*
5. Self-renewing tread (Y-sipes) allows for exceptional performance in snow, slush, sleet, rain and ice.
$25 instant rebate
From September 15th to December 31st, 1997 get a $25 manufacturer's instant rebate when you buy a set of 4 Michelin winter tires.
MICHELIN
BECAUSE SO MUCH IS RIDING ON YOUR TIRES
Fall Service Special Tune-Up
4 cyl., ...$49.95
6 cyl., ...$64.95
8 cyl., ...$78.00
Includes Labour & Plugs
(Additional Parts EXTRA)
Van $15.00 EXTRA
Brookdale Ave. 13th 12th 14th Vincent Massey Dr. Morin Tire & Alignment Rosemount Ave.
MORIN TIRE & ALIGNMENT
1403 Rosemount Ave.
932-3840
HOURS: Mon. - Fri. 8 - 5; Sat. 8 - noon

SEAWAY BARGAINMART

DEADLINE: THURSDAY 4 P.M.

933-0015

Circulation: 31,499 copies

MasterCard VISA

Ontario Community Newspaper Association

BLANKET CLASSIFIED ADVERTISING

ALL ONTARIO INSERT
188 Newspapers, Min. Cir. 1,499,490
CROSS CANADA INSERT
590 Newspapers, Min. Cir. 4,623,738

CALL FOR DETAILS
SEAWAY NEWS Tel.: (613) 933-0014
Fax: (613) 933-0024
e-mail: snews@seawaynews.on.ca

CLASSIFIED ADVERTISING RATES
PHONE: 933-0015

Classified Advertising (G.S.T. included)

CASH RATES

- $8.50/week 24 words or less, (25¢ each additional word per week).
- $15.50/2 weeks. 24 words or less, (23¢ each additional word per week.).

DEADLINE: Thursday 4 pm before publication. The advertiser agrees that the publisher shall not be liable for damages arising out of errors in advertisements beyond the amount paid for the space actually occupied by that portion of the advertisement in which the error occurred, whether such error is due to the negligence of its servants or otherwise and there shall be no liability for non-insertion of advertisement beyond the amount paid for such advertisement.

COMPANIONS' CORNER

To Place Your Ad: write your ad of 24 words or less and enclose $26.50 plus your name, phone and proper mailing address (postal code) (this is only for our records). This will be for 2 insertions. Over 24 words, 23¢/ additional word/week. Deadline is 4 pm Thursday.

Mail to Companions' Corner, Seaway News,
329 Second St. West, Cornwall, Ontario
K6J 1G8.
Mail pick up, no charge.
Mailed replies: $6.00

For Readers:

To respond to an ad, there is "no charge", just send your letter to the appropriate CC number, c/o Seaway News, 329 Second St. West, Cornwall, Ontario K6J 1G8.

COPY CHANGES

Customers are allowed one copy change prior to ad publication. Copy changes, after the ad has been published, are treated as a "new ad" and will be paid for accordingly. On "sold" items, no credits are issued. However, in the case of cancellations, once an ad has been placed and paid. There is no refund or credit given.

NOTICE

It is our wish to serve you through the classifieds, however, Seaway News can't possibly verify the legitimacy of all ads. **DO NOT SEND MONEY OR GIVE YOUR CREDIT CARD NUMBER** to any company offering employment. Legitimate firms do not charge potential employees for a job.

Opportunities to earn money at home by assembling products, etc. should be examined carefully. Check references of these companies. Do not send money or give your credit card number until you are satisfied you are going to get what you bargained for.

LET THE BUYER BEWARE.

~~~~~~~~~~~~~~~~~~~~~~~~~

Published weekly and distributed by Seaway News, 329-2nd St. W., Cornwall K6J 1G8. The Publisher will not be responsible for any errors in any advertisement after one insertion.

Advertising is accepted on the condition that in the event of a typographical error, that portion of the advertising space occupied by the erroneous item together with reasonable allowance of signature will not be charged for but the balance of the advertisement will be paid for at the applicable rate.

In the event of a typographical error advertising or services at the wrong price(s), goods or services need not be sold. Advertising is merely an offer to sell. The offer may be withdrawn at any time.

There shall be no liability for non-insertion of an advertisement beyond the amount paid for such advertisement.

The Publisher reserves the right to edit, revise, classify or reject an advertisement.

The views of contributing writers are not necessarily the viewpoints of this newspaper or its publishers.

Letters to the editor are welcomed. They may be reprinted with changes in spelling or grammatical construction. All letters must be complete with signature, address and phone number. If not, they will not be printed.

SEAWAY NEWS
Serving Cornwall and Area

COMPANIONS CORNER

BI-MALE, SEEKING young good looking gay or bi-male, 18 yrs and over for friendship or more. Clean, discreet. Enclose description, photo, how to reach. Confidential. CC1802.

FRIENDS FIRST. Lesbian, 49, owns car, brown eyes, nice smile, faithful, loyal. Seeks feminine Lesbian for companionship, maybe more. Hopeful. Give it a chance. CC1801.

SWDM, 46, 5'10", 160 lbs. Looking for SWF, 40-48, slender, employed, for relationship & possible commitment. Respecting one another very important. CC1803.

Large 3 bdrm. main floor apt. Clean, quiet, parking, shed, basement. $600./mth. + utilities. For more info, call **938-8447** or **938-8250**

ADULT ENTERTAINMENT

✓ Lingerie
✓ Adult Books
✓ Novelties
• Marital Aids • Lotions
• Video Tapes • Magazines
• CD's • MUCH MORE
EXOTIC EXPOSE
St. Lawrence County's Adult Centre
OPEN 12 NOON - 10 pm daily
Corner of Rt. #56 & Town Ridge Rd.,Massena
South 2 miles to Don's Orange Mini Mart
315-764-1954

WIDOW, EARLY 60's, loves travelling, Country Music, dining out, quiet evenings at home. Looking for male companion in 60's to love and trust. CC1800.

ATTRACTIVE, HANDSOME Ottawa male, seeking female companion for friendship & fun relationship. Reply CC1799.

MALE, 48, non-smoker, easy going, quiet. Seeking slim female between 30-50 for serious relationship. In return have lots of T.L.C. to the right person. Serious inquiries please. CC1805.

WOMAN, EARLY 60's, would like to meet honest & sincere gentleman in his 60's for friendship & companionship. Honest & serious replies only. CC1804.

2 APTS/CONDOS FOR RENT

TWO 2-BDRM APTS, 404 Bedford. Newly renovated, exceptionally clean, lots of parking. Avail. immediately. 1-bdrm apt, Bergin Ave., avail. Nov. 1st. 347-2863 or 932-2075.

1 BDRM APT, available immediately. $300/mth, pay own utilities. Phone 938-5012 or 933-8828 or apply at 301-A Easton.

330 CARLETON, two 2-bdrm apts. Washer/dryer hook-ups, parking available. Phone 930-9320, 10:00 am to 11:00 pm.

SPACIOUS 1 & 2 BDRM APTS. Reasonable rents, locker space, parking, coin-operated laundry. References required. 931-2633.

AVAILABLE IMMEDIATELY, triplex basement apt. 2 very large bdrms, washer/dryer hook-ups. Parking. Top location. $485/mth, heat included. Call 933-5207.

BRAND NEW 2 BDRM apt. Melimine kitchen, 4-pce bath, washer/dryer on main floor, fireplace, $575/mth, plus heat & lights. Avail. Dec. 1st. Also, extra large 1 bdrm apt. Country kitchen with laundry facilities, 4-pce bath. A pleasure to view. $345/mth, plus heat & electricity. Avail. immediately. Call 936-8724, leave message.

AVAILABLE IMMEDIATELY, 1 & 2 bdrm apts. $400 & up monthly, utilities included. Fridge, stove, parking available. References required. Call for appointment after 6:00 pm, 932-7055 or 931-2594.

AVAILABLE OCT. 1ST, 2 bdrm apt. Downstairs, 4-pc. bath, laundry hook-ups, parking. 539 Amelia. References, no pets. $460/mth, plus utilities. 931-2635.

DARN NICE 1 & 2 BDRM APTS. Available now. Spacious, clean, quiet. Parking, laundry facilities. Rents starting at $299/mth. Call 931-2633.

LARGE 1 BDRM downstairs apt. Laundry hook-ups, heat & electricity included in rent. $425/mth. References required. No pets. Apply 125 Danis Ave.

WATERVIEW, LARGE 3 bdrm 2-storey house. Diningroom, fireplace, master bdrm, large lot. Nice view of St. Lawrence. Call 932-8155.

MOVE IN NOW. Clean, large 1 & 2 bdrm apts. Parking & laundry. North & east end location. Prices start at $345/mth. Don't be shy, try 936-0903.

CLOSE TO DOWNTOWN CORNWALL, quiet bldg, 1 & 2 bdrm. apts. Renovated washrooms, freshly painted throughout. Hardwood floors, heat, hot water, fridge, stove, parking included. (613)543-2401.

2 BDRM DOWNSTAIRS apt near Nativity Church, $450/mth, plus utilities. Washer/dryer hook-ups, parking. 1 bdrm upstairs apt, near Holy Cross, $375/mth, utilities not paid. 933-4780.

MODERN 1 & 2 BDRM APTS with fridge & stove, 408-12th St. W. 1 & 2 bdrm apt, 111 Sydney St. One 3-bdrm semi-detached, 25 Marlborough St.S. One 2-bdrm apt, duplex, 302-7th St. E. Special discounts to new tenants with excellent references. Phone: 534-2958.

AVAILABLE NOV. 1ST, 2 bdrm apt with large livingroom, fenced-in backyard, shed, parking, washer/dryer hook-ups. $625/mth, includes heat & lights. Call 938-1794.

3 BDRM UPSTAIRS apt. Very clean, new flooring & carpeting, big yard, parking, laundry hook-ups. Available immediately. $535/mth, plus utilities. No pets. 938-8379.

CENTRAL 2 BDRM upstairs apt. $450/mth, plus utilities. No pets. References required. Call 932-1679.

REASONABLE RENT. Main floor 2 bdrm apt. Close to college. Parking, pay own utilities. Quiet tenants preferred with references. Phone 932-2135.

712-B MARLBOROUGH, 1 bdrm upstairs apt. $420/mth, utilities included. Quiet person. No pets. References. Available immediately. Call 347-3248.

CHARMING, 2 BDRM apt. Upstairs, oak cupboards, dining room, laundry hook-ups, parking, $495/mth. Partially heated. Phone 937-4046. No pets.

TWO BDRM UPSTAIRS apt. Available Dec. 1st, quiet residential area. North central. Freshly painted. Fridge, stove, aprking available. $475/mth, plus utilities. Phone 938-4800.

EAST END RENTALS. Very large clean 2 bdrm apts. Gas heat, washer/dryer hook-ups, 4-pce bath, storage & parking. $495/mth. Call 938-3936.

2 BDRM SEMI-DETACHED. Private driveway, basement, backyard. Available Dec. 1st. For further info, call 932-4757 after 4:00 pm. References required.

SMALL DOWNSTAIRS 2 bdrm apt on Water St. near Gloucester. $435/mth, everything paid. No appliances, not furnished. Call 933-7516.

1 BDRM APT. Central. Heated, fridge, stove, parking, utilities paid. Quiet building. Private entrance. Close to all amenities. $385/mth. Phone 933-4319.

1 BDRM BASEMENT APT. 4-pce bath, fridge, stove, cable. All utilities included. $375/mth. Available now. No pets. Please call 938-1743.

MARKETPLACE

"Advertise Across Ontario or Across the Country"

BUSINESS OPPS.

COLLECT CASH. Coke, Pepsi, Hostess, M&M, Cadbury, etc. Restock established unique vendors in your area. No selling, full-time, part-time. Minimum investment $13,980. 1-800-546-2799 (24 hours). Member B.B.B.

GOVERNMENT FUNDS. Government assistance programs information available. For your new or existing business. Take advantage of the government grants and loans. Call 1-800-915-3615.

ENTREPRENEURS$$ SUBSTANTIAL monthly earnings from home. No door to door, 98% success rate. $30 investment gets you started. Limited issues. Comes with a double your money back guarantee! Free info: Independence Publishers #101-1001 W. Broadway, Dept. 816, Vancouver, B.C. V6H 4E4.

INTERNET EXPLOSION! $186 BILLION by 2000! Revolutionary system. Seize it! Apply now for the world's fastest growing INTERNET Franchise. Free Video pkg. 888-678-7588.

FORTUNES MADE AS INFORMATION BROKER. Canada's fastest growing franchise. No inventory. No staff. Low overhead. Computer generates income 24 hours per day. 1-888-889-1010.

MAKE BIG $$$ IN IMPORTS/EXPORTS. Government assistance available. No investment. Easy! Worldwide trade contacts, products, manufacturers, agents, brokers. Only $39.95 & S/H. VISA-Mastercard Only. 1-800-653-5655.

EARN SERIOUS INCOME WORKING PART-TIME from home. This one is very different. Start now before U.S. introduction. CALL 416-812-6781 (24 hrs.)

AMAZING INCOME! Easy start. Begin now! Free report. Send self-addressed stamped envelope to UniqueBook, Box 31075, Nepean, ON K2B 8S8.

CAREER TRAINING

YOUR OWN health business. American Institute of Natural Sciences offers Home Study Diploma Courses in: Health, Business Nutrition, Aromatherapy, Magnetic Therapy, Astrology, Alcohol & Drug counselling. Many more. Free prospectus 1-888-516-1212.

LEARN AUCTIONEERING. Classes held Nov. 15-21/97. For information contact: Southwestern Ontario School of Auctioneering, R.R. #5, Woodstock, Ontario N4S 7V9 (519)537-2115.

EARN EXTRA MONEY! Learn Income Tax Preparation or Basic Bookkeeping by correspondence. For free brochures, no obligation, contact U & R Tax Schools, 1345 Pembina Hwy., Winnipeg, Manitoba, R3T 2B6. 1-800-665-5144. Enquire about exclusive franchise territories now available.

EDUCATIONAL OPPS.

BE A SUCCESSFUL WRITER... with our great home-study course. Call today for your FREE BOOK. 1-800-267-1829. The Writing School, 38 McArthur Avenue, Suite 2927, Ottawa, ON K1L 6R2.

COUNSELLOR TRAINING Institute of Canada offers on-campus and correspondence courses toward a Diploma in Counselling Practice, to begin this month. Free catalogue, call 24hrs. 1-800-665-7044.

EMPLOYMENT OPPS.

PRESS OPERATOR. You are hard working, results based and thrive on producing quality work at deadlines. Two years experience on Goss Community printing presses and multiple web runs. Submit a resume stating salary to North Hill Web Printers, 278-19 St. N.E., Calgary, AB, T2E 8P7. Fax 403-248-1001.

LOOKING FOR JOURNEYMAN flooring installer. Move to Slave Lake immediately. Carpet, linoleum, hardwood, ceramics. Please provide references. Contact Mark or Wayne Schell, 403-849-2477.

FOR SALE

ONE TIME SPECIAL. Three bedroom home/cottage package. Includes roof, walls, insulation, doors, windows, cathedral ceilings, R-2000 rated. Only $16,995. Act now. 1-888-875-9894. Free call.

SAWMILL $4895 SAW LOGS INTO BOARDS, planks, beams. Large capacity. Best sawmill value anywhere. Free information 1-800-566-6899. Norwood Sawmills, R.R 2, Kilworthy, Ontario P0E 1G0.

HELP WANTED

ATTENTION: MOM & Others. We pay you to lose weight! Wanted 5 people who are serious about losing 5-20 lbs. Call 1-800-465-1528.

SALES HELP WANTED

$ATTENTION STUDENTS$ Make a lot of money selling chocolate bars. New products available. Nothing to pay in advance. Fast delivery 1-800-383-3589.

HOME BASED BUSINESS AS ADVERTISED on TV. Average $250-300 weekly part-time showing an exclusive line of fashion jewelry. No inventory, collecting, delivering. Company training program. Management openings for experienced applicants. Call 1-800-675-5604.

PERSONALS

FREE REPORT. How to get into Hydroponics discreetly, 24 hr recorded message 416-410-8556, extension 5.

STEEL BUILDINGS

STEEL BUILDINGS...Clearance Special. Construction and Leasing available. 20 x 14 x 30 $3,688.00. 25 x 14 x 30 $3,988.00. 30 x 14 x 40 $5,944.00. 40 x 60 $9,688.00. 40 x 80 $12,244.00. 50 x 100 $21,566.00. 60 x 120 $28,900.00. Others. Pioneer 1-800-668-5422.

FUTURE STEEL BUILDINGS. S. Series Straightwall 30'W X 40'L $6918. 35' W X 50'L $9034. Complete with Sliding Doors. Freight & Taxes extra. For Free Brochure call 1-800-668-8653 ext. 536.

PRE-ENGINEERED STEEL BUILDINGS. Highest quality, best price. Industrial, Commercial, Economical Quonsets. Sales and Erections. Fall Specials. For quick, accurate quotes call Kodiak Steel 1-800-409-3983.

VACATION/TRAVEL

GULF-FRONT VACATION PARADISE. Panama City Beach, Florida. Luxurious 1,2,3 bedroom suites, indoor heated pool, tennis and more. Snowbird activities, extended stay discounts. 1-800-874-8823.

• It's Affordable • It's Fast • It's Easy • One Bill Does It All
• Northern Ontario $76 • Eastern Ontario $138
• Western Ontario $130 • Central Ontario $134 • All Ontario $390
• National Packages Available • Call this paper for details!



Peter Lafave
Automotive Consultant

The Great Canadian CAR COMPANY

Shop & Compare Lowest Prices Anywhere

94 Cavalier Wagon
6 cyl., auto, tilt
am/fm cass $247.50/month

93 Ford Taurus GL
V6, auto, loaded $243.94/month

93 Buick Skylark
V6, 4 dr., loaded $251.18/month

95 Chrysler Intrepid
V6, 4 dr., fully loaded $299.99/month

96 Chev Cavalier
6 cyl., 2 dr., auto, P.S., P.B.,
am/fm cass $297.29/month

96 Corsica
4 dr., 4 cyl. auto
am/fm cass. $284.80/month

and more of these great deals to choose from

Your New Auto Super Store

1520 Vincent Massey Drive, Cornwall
Call 938-7667 or Cel. 360-0390
Fax 938-7077
All vehicles based on 48 month OAC 0 Down plus tax & lic. extra.
~~~~~~~~~~~~~~~~~~~~~~~~~

Pick your "punkin" from our patch!

To place your FREE ad and be matched instantly with area singles, call

613-247-7144 Ext. 12

24 hours a day!

Shauna & The Seaway News bring you:

Date Maker

To listen to area singles describe themselves or to respond to ads, call

1-900-451-3959 Ext. 12

ONLY $2.19 per minute will be charged to your monthly telephone bill. You must be 18 years of age or older and have a touchtone phone.

Place Your FREE Personals Ad and You Are Automatically Entered! All Ads Currently In Our System Qualify! You Can Also Enter The Drawing by Sending A Post Card ~ See Details Below.

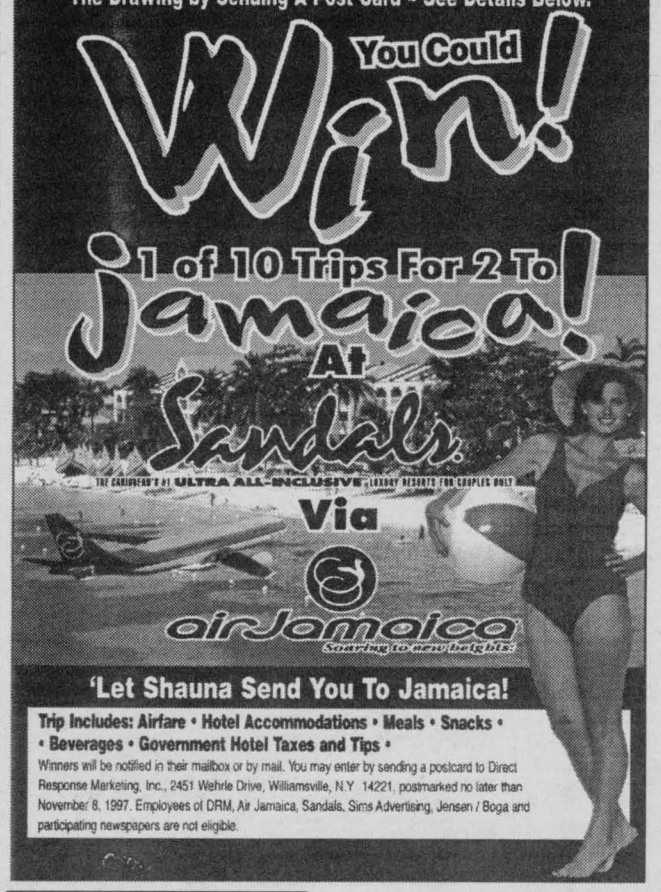

'Let Shauna Send You To Jamaica!

Trip Includes: Airfare • Hotel Accommodations • Meals • Snacks • • Beverages • Government Hotel Taxes and Tips •

Winners will be notified in their mailbox or by mail. You may enter by sending a postcard to Direct Response Marketing, Inc., 2451 Wehrle Drive, Williamsville, N.Y. 14221, postmarked no later than November 8, 1997. Employees of DRM, Air Jamaica, Sandals, Sims Advertising, Jensen / Boga and participating newspapers are not eligible.

Females Seeking

Call 1-900-451-3959 Ext. 12

$2.19 per minute

You must be 18 years of age or older to use this service.

CAN WE TALK?
Attractive, active SWF, 65, 5'2", blonde hair, blue eyes, retired, enjoys museums, flea markets, good conversation, movies, walks, seeks honest, warm, sincere, dependable SM. Ad#.5930

GOING PLACES IN LIFE
Fit, professional SW mom, 34, 5'9", blonde hair, blue eyes, enjoys fine dining, interesting conversation, family times, looking for ambitious, employed SM, who wants a fifty-fifty relationship. Ad#.5618

HAPPY PERSON!
DWF, 32, 5'9", 120lbs., brown hair, green eyes, enjoys volleyball, pool, cards, dance and music, seeks funny, outgoing SM, with similar interests, who likes to laugh. Ad#.4741

DOWN-TO-EARTH?
SWF, 31, 5'6", brown hair, hazel eyes, cheerful, sarcastic wit, happy, employed student, enjoys music, long walks, seeks honest, humorous, responsible SM, N/S, non-drinker. Ad#.6527

NO GAME PLAYERS
SWF, 36, 5'3", blonde, kind, caring, honest, affectionate, enjoys cooking, dancing, crocheting, camping, seeks understanding, patient SM, who is independent. Ad#.8296

TRUE HAPPINESS
SWF, 28, brown hair/eyes, fun-loving, honest, sincere, employed, enjoys country living, the outdoors, animals, seeks honest, trustworthy, fun-loving SM, who has a carefree attitude. Ad#.8149

PEACE & HARMONY
Thoughtful, optimistic SWF, 58, 5'3", blonde hair, blue eyes, enjoys hiking, swimming, fishing, tennis, chess, would like to meet an intelligent, active, N/S SM, who is health-conscious. Ad#.8646

LIFE, LOVE & LAUGHTER
Romantic SW mom, 38, 5'6", 135lbs., outgoing, enjoys sports, long walks, watching her son play football, employed, seeks honest, spiritual, gregarious SM. Ad#.8469

A MIRROR IMAGE?
SWF, 53, 5'2", medium build, dark hair, easygoing, fun-loving, employed, enjoys traveling, car races, Bingo, wishes to meet compatible, sincere SM. Ad#.9102

LET'S TALK OVER DINNER
WWWF, 58, blue-eyed blonde, humorous, retired, enjoys good conversation, walking, seeks nice, truthful, fun-loving SWM, with similar interests, for friendship and dating. Ad#.6318

DAZZLING LOOKS
Energetic SWF, 43, 5'3", 135lbs., brown hair, blue eyes, shy-natured, likes downhill skiing, auctions, swimming, seeks honest, considerate, easygoing SM. Ad#.8779

GREAT LEGS
Fun-loving SWF, 28, 5'10", shy, employed, enjoys dancing, reading, movies, seeks trusting, honest, stable, respectful, attractive SM. Ad#.1587

COUNTRY GIRL
SW mom, 23, 5'1", 175lbs., blonde hair, blue eyes, funny, wholesome, down-to-earth, enjoys reading, walking, country music, seeks intelligent, loving SM, with similar interests. Ad#.9646

ARE YOU MY TYPE?
SWF, 43, 5', black hair, hazel eyes, humorous, happy, enjoys Bingo, camping, boating, animals, kids, seeks honest, compassionate, dependable SM. Ad#.9745

RARE FIND
Attractive, fun-loving, romantic SWF, 29, 5'5", brown hair/eyes, enjoys skating, skiing, fishing, camping, seeking loving, caring SM. Ad#.9705

FOR GOOD TIMES
Slender SWF, 20, 120lbs., long brown hair, grey eyes, fun-loving, enjoys working out, watching TV, pets, movies, dancing, seeking talkative SM. Ad#.7980

LIFE IS FULL OF WONDERS
Quiet, shy-natured SF, 22, 5'7", brown hair, enjoys dancing, music, interested in meeting honest, sweet SM, who likes animals and country life. Ad#.9394

IN GENERAL
Attractive, easygoing SW mom, 22, 5'1", blonde hair, enjoys movies, relaxing, seeking honest, outgoing SM. Ad#.5778

DYNAMIC
Full-figured, attractive, honest SWF, 32, enjoys playing cards, Bingo, bowling, dancing, seeking handsome, stable SM. Ad#.9259

COMPATIBLE?
SWF, 33, 5'10", 161lbs., blue eyes, enjoys playing darts, seeking honest, sincere, humorous, handsome, fit SM. Ad#.6070

HEAR ME OUT
Humorous, kind, caring SWF, 31, 5'9", 150lbs., brown hair, blue eyes, employed, enjoys playing darts, pool, baseball, watching hockey, would like to meet an honest SM. Ad#.6058

OPEN & HONEST
Happy, fun-loving SW mom, 27, 5'6", 140lbs., brown hair, green eyes, enjoys animals, seeks honest, sincere, faithful SF. Ad#.7250

RESCUE MY HEART
Funny SWF, 22, 5'4", full-figured, brown hair, blue eyes, hobbies include bicycling, dancing, movies, horseback riding, seeks handsome, honest, loyal SM. Ad#.9811

IS IT YOU?
SWF, 64, 5'2", 130lbs., enjoys biking, walking, seeking kind, loving, positive SM, for possible relationship. Ad#.5071

OPEN YOUR HEART
SWF, 31, 150lbs., brown hair, blue eyes, funny, open-minded, enjoys dancing, baseball, fishing, camping, long walks, seeks honest, sincere, kind SM. Ad#.7848

NATURE LOVER
SWF, 37, 5'7", brown hair, hazel eyes, caring, good-humored, enjoys boating, skiing, biking, camping, swimming, seeks communicative, stable, honest SM. Ad#.7390

SOFT-HEARTED...
Good-looking SWF, 36, 5'7", 155lbs., brown hair, green eyes, loving, understanding, enjoys crafts, home life, dancing, traveling, seeks romantic, spontaneous SM. Ad#.3403

STOP HERE FIRST!
Friendly, cute SWF, 27, N/S, outgoing, humorous, fun-loving, employed, enjoys photography, playing guitar, sports, seeks nice SM, who is easy to get along with. Ad#.9836

LET'S MEET FOR COFFEE
SWF, 32, 5'9", brown hair, blue eyes, humorous, sensitive, caring, employed, enjoys playing darts, shooting pool, baseball, seeks honest, caring, sensitive SM, with similar interests. Ad#.6848

FRIENDS FIRST
Slim GWF, 23, green-eyed blonde, funny, outgoing, homemaker, enjoys walking, dining out, snuggling, seeks honest, sincere, trustworthy SF. Ad#.3761

MUST LOVE KIDS
SWF, 20, 5'10", long brown hair, blue eyes, enjoys TV, socializing, seeking outgoing, kind, gentle, faithful SM. Ad#.4004

QUIET MOMENTS
Cute SW mom, 36, 5'3", 110lbs., brown hair/eyes, fun-loving, employed, enjoys long walks, cooking, movies, outdoor activities, seeks fun-loving, faithful SM, who's serious about a relationship. Ad#.9326

IMPECCABLE
Sensitive SWF, 33, 5'2", 120lbs., blonde hair, green eyes, enjoys music, reading, dining out, taking walks, seeks honest, humorous, tall SM, for possible relationship. Ad#.7650

WILLING TO LISTEN?
Caring, trustworthy SWF, 45, 5'5", 122lbs., blonde hair, gray eyes, employed, enjoys quiet evenings, walks, learning new things, seeks humorous, open, honest, romantic SM. Ad#.1213

FAIRY TALE ROMANCE
SW mom, 40, 5'6", 145lbs., sincere, loyal, faithful, enjoys fishing, camping, dancing, movies, seeks family-oriented, commitment-minded SM, with similar qualities. Ad#.9545

WINE & DINE ME!
Fun-loving, sincere SWF, 24, 5'7", brown hair, hazel eyes, enjoys dancing, camping, sports, cards, movies, the beach, seeks playful, fun-loving, employed SM. Ad#.9325

STRAIGHTFORWARD
SWF, 39, tall, good-looking, employed, hobbies include crafts, biking, walking, golf, seeks honest, outspoken, up-front, fun-loving, smart SM, 5'10"+. Ad#.1221

BEAUTIFUL INSIDE & OUT
SW mom, 21, 5'8", brown hair, blue eyes, non-materialistic, relaxed, non-judgmental, enjoys walking, writing poetry, reading, movies, seeks sincere, trustworthy, open-minded, easygoing SM. Ad#.2653

ROMANCE IS WAITING
SWF, 52, 5'4", blonde hair, blue eyes, outgoing, social, loves dancing, travel, good conversation, seeking sincere, caring, outgoing SM, with similar values and interests. Ad#.8362

ON THE GO
Outgoing SWF, 36, 5'7", 115lbs., brown hair, blue eyes, enjoys bicycling, taking walks, animals, kids, the outdoors, sports, seeks honest, trustworthy, communicative SM. Ad#.9747

LIFE'S A PARTY!
SWF, 24, 5'4", really enjoys country music and traveling, wants to meet an outgoing SM, who is in the military, and has the same interests. Ad#.1819

ARE YOU THERE?
SWF, 26, 5'2", brown short curly hair, green eyes, zesty, likes computers, Internet, traveling, country music, seeking trustworthy, honest SM. Ad#.6286

COUNTRY GIRL
Friendly, old-fashioned SWF, 35, 5'2", average build, brown hair, hazel eyes, enjoys movies, gardening, baking, seeks ambitious, honest SWM, who has family values. Ad#.3069

GLEAMING EYES
SWF, 41, 5'7", brown hair, blue eyes, easygoing, enjoys outdoor recreation, playing cards, dancing, seeking honest, humorous SM, with good qualities. Ad#.5287

FULL OF FUN!
Bubbly SWF, 46, 5'4", blonde hair, brown eyes, employed, enjoys cooking, people, seeks honest, conversational SM. Ad#.6465

VOLUPTUOUS
SWF, 47, red hair, outgoing, professional, enjoys cooking, gardening, taking walks, reading, dancing, seeking communicative, caring, warm SM, to spend life with. Ad#.7594

GET TO KNOW ME
Intelligent SWF, 33, 5'10", 160lbs., long brown hair, blue eyes, employed, enjoys playing darts, cards, exercising, seeking honest, sincere, loyal SM. Ad#.3443

LOVES FINE DINING
Happy-go-lucky, romantic SWF, 39, 5'2", nice smile, can be serious, loves joking around, walks, cooking, crafts, seeks intelligent, caring, stable, good-looking SM, with no dependents. Ad#.2855

LIKES TO SPOIL PEOPLE
Very petite, attractive SWF, 36, 5'3", blonde hair, hazel eyes, loves sports, music, movies, candlelight dinners, seeking SM, for soul mate. Ad#.8849

Males Seeking

Call 1-900-451-3959 Ext. 12

$2.19 per minute

You must be 18 years of age or older to use this service.

YOUR INTERESTS?
Easygoing, hardworking SW dad of one, 32, 6'1", 190lbs., brown hair/eyes, employed, enjoys walks, biking, movies, quiet evenings, seeks caring, honest, fun-loving SF, who enjoys children. Ad#.3345

NO GAMES, PLEASE
Humorous SWM, 48, 5'8", heavyset, brown hair, blue eyes, moustache, enjoys good conversation, gardening, long walks, seeks honest, faithful, straightforward, humorous SF. Ad#.1314

COMMITMENT-MINDED
SWM, 34, 6'3", 200lbs., brown hair, blue eyes, shy, intelligent, likes computers, the outdoors, walking, wishes to meet an honest, sincere, trustworthy SF, with a nice smile. Ad#.1630

INTRODUCE YOURSELF
Attractive SWM, 36, 5'11", fairly fit, confident, employed, enjoys sports, music and more, seeks honest, outgoing SF. Ad#.7287

WILL TREAT YOU SPECIAL
Soft-hearted SWM, 27, 5'10", 155lbs., long brown hair, green eyes, enjoys watching hockey, going to dance clubs, searching for SF, who has the same interests. Ad#.7142

MAPLE LEAFS FAN
Easygoing SM, 33, 5'10", 180lbs., brown hair, blue eyes, employed laborer, enjoys sports, darts, long walks, movies, seeks SF, who is pretty laid-back and has a good sense of humor. Ad#.9946

HAPPY-GO-LUCKY
Outgoing, good-humored, disabled SWM, 31,180lbs., black hair, brown eyes, enjoys sports, outdoor activities, cooking and more, seeks faithful, honest, trustworthy, fun SF. Ad#.1873

OUTGOING & HUMOROUS
Fun-loving SWM, 40, 5'9", 175lbs., blue-eyed blond, likes sports, biking, skiing, playing ball, seeks honest, caring SF, for companionship. Ad#.4678

ACCEPT ME FOR ME
Humorous SWM, 31, 180lbs., black hair, brown eyes,, happy-go-lucky, enjoys cooking, outdoor activities, seeks articulate SF, who can be very honest. Ad#.6636

WAITING TO HEAR FROM YOU
SWM, 31, 5'10", 180lbs., easygoing, employed, enjoys working out, playing hockey, golf, seeks physically fit, classy SF, with a good head on her shoulders. Ad#.3253

GREAT SENSE OF HUMOR!
Happy-go-lucky, disabled SWM, 31, black hair, brown eyes, active, enjoys sports, fishing and various outdoor activities, seeks an honest SF, who likes to cuddle and laugh. Ad#.5267

JUST WANT TO BE HAPPY
SWM, 27, 5'10", 135lbs., long brown hair, green eyes, kind-hearted, enjoys sports, fishing, biking, seeks communicative SF, who likes cuddling and watching movies. Ad#.8306

MAKE MY DREAMS COME TRUE
Good-looking SWM, 31, 5'10", brown hair/eyes, kind, sensitive, caring, employed, enjoys movies, biking, walking, seeks honest, open, sincere SWF, who can just be hersell. Ad#.7437

PLEASANT APPEARANCE
SWM, 48, blue eyes, neat, secure, sensible, retired, has a variety of interests, seeks intelligent, trim, independent, mature SF, for friendship first, maybe more. Ad#.8535

SERIOUS REPLIES
SWM, 32, honest, sincere, student, enjoys playing cards, long walks, dining out, seeking healthy, fit, employed SM. Ad#.2071

WORTH A TRY
Honest, caring, affectionate SWM, 39, 5'7", 150lbs., brown hair, green eyes, enjoys motorcycles, traveling, the beach, seeking faithful, easygoing SF. Ad#.9230

DESERVING
SWM, 33, medium build, enjoys photography, drawing, seeking caring, sincere, loving SF, for possible relationship. Ad#.1093

DETAILS LATER
Nice SWM, 32, 5'8", 190lbs., brown hair, hobbies include fishing, taking short walks and enjoying the outdoors, seeks fun-loving, good-hearted SM. Ad#.6869

MY FUTURE IS YOURS
Healthy SWM, 32, honest, enjoys playing cards, going for walks and much more, seeks nice SM, to share laughter, talks and fun times together. Ad#.5189

CHEMISTRY?
Good-humored SWM, 35, 5'2", employed, enjoys bodybuilding, quiet evenings, time with the family, seeks open-minded, spiritual, outgoing, sensible SF. Ad#.7374

WHAT A LIFE!
Nice SWM, 48, 5'8", brown hair, good-humored, hobbies are fishing, taking walks, seeks non-judgmental, warm-hearted, witty SF. Ad#.2203

SOMEONE TO BE THERE
Honest, funny SWM, 25, 6'5", medium build, brown hair, blue eyes, likes collecting antiques, fixing old vehicles, birds, animals, seeks honest, caring, sincere SF, with same interests. Ad#.6860

VERY CARING AND LOVING
Outgoing, friendly SW dad, 25, 5'7", 140lbs., physically fit, healthy, N/S, non-drinker, interests include the outdoors, the movies, TV, would like to meet warm, understanding SF, must like kids. Ad#.8372

VERY ROMANTIC
Athletic, good-looking SBM, 29, 6', 185lbs., adventurous, hobbies include baseball, running, weightlifting, movies, seeks open-minded, adventurous SWF. Ad#.5090

ALL THIS AND MORE
Sensitive SWM, 40, 5'9", 160lbs., long wavy blond hair, blue eyes, enjoys music, fitness, cycling, nature walks, shooting pool, seeks talkative, spontaneous SF. Ad#.6585

OLD FASHIONED
Clean-shaven SWM, 38, 5'9", 195lbs., salt and pepper hair, conservative, hobbies include camping, hiking, outdoor activities, looking for a confident, self-assured SF. Ad#.7973

LET'S CUDDLE
Blond SWM, 36, 6'1", hazel eyes, congenial, self-employed, hobbies are hockey, quiet evenings, movies, wishes to meet a trustworthy, truthful, loyal SF, children welcome. Ad#.5943

COUNTRY LIVING
Clean-cut, self-employed SWM, 35, 6', 180lbs., brown hair/eyes, honest, trustworthy, enjoys the movies, dining out, country music, gardening, reading, seeks family-oriented, sincere, caring SF. Ad#.8817

CELEBRATE LIFE
Employed, easygoing SWM, 30, 6', brown hair, blue eyes, enjoys swimming, hockey, bowling, children, seeks honest, fun-loving SF, for possible relationship. Ad#.4967

I'LL BE THERE
SWM, 31, 5'6", 180lbs., brown hair, hazel eyes, witty, outspoken, likes bowling, fishing, candlelit dinners, seeks honest, faithful SF, with similar interests. Ad#.9161

BACK TO NATURE
SWM, 42, 6'2", 190lbs., shy, reserved, N/S, never married, enjoys quiet evenings, country life, tennis, camping, skating, looking for honest, romantic, active, caring SF. Ad#.3247

A GOOD PARTNER
Shy, easygoing SWM, 35, 5'8", 180lbs., brown hair/eyes, employed, enjoys art, photography, music, reading, seeks honest, kind SF, who likes to communicate, no game players. Ad#.4141

ZEST FOR LIFE
Physically fit SWM, 40, 6', blond hair, blue eyes, easygoing, understanding, communicative, enjoys golf, skiing, martial arts, seeks outspoken, open-minded, adventurous SF, 5'4"+, N/S. Ad#.9019

AVAILABLE
SWM, 33, 6',175lbs., blond hair, green eyes, attractive, open-minded, mature, adventurous, employed, lives in Brockville area, likes sports, movies, seeks SF, with similar traits. Ad#.7098

SIMPLE LIFESTYLE
SWM, 35, 6'4", honest, understanding, self-employed, loves animals, dining out, movies, gardening, seeks sincere, trustworthy SF, no head games. Ad#.9952

SPEND TIME WITH ME
Honest SWM, 48, 5'10", 185lbs., blue eyes, easygoing, employed, enjoys golfing, music, dancing, skiing, cooking, would like to meet honest, faithful, dedicated SF. Ad#.6116

FOR THE GOOD TIMES
SWM, 40, 5'6", 170lbs., brown hair/eyes, open, generous, enjoys long drives, boating, camping, dining out, seeks honest, decisive SF. Ad#.9310

WEEKENDS FREE!
Self-employed SWM, 41, 5'9", 140lbs., long dark hair, enjoys camping, fishing, hockey, movies, seeks humorous SM, with a slim build. Ad#.6758

WILL YOU SHARE WITH ME?
SWM, 42, physically fit, pleasant, kind, fun, self-employed, considerate, likes wood crafts, looking for truthful, trustworthy, outgoing SF. Ad#.8879

HE COOKS TOO!
SM, 27, 6', 205lbs., green eyes, employed, enjoys martial arts, weightlifting, cooking, music, dancing, seeks, nice, kind, funny, generous, loving, compassionate SF. Ad#.9018

BROCKVILLE/ST. LAWRENCE
SBM, 39, 5'8", 155lbs., clean-shaven, employed, enjoys the outdoors, farming, seeks compatible, trustworthy, spontaneous, fun SM. Ad#.1497

DOWN-TO-EARTH
SW dad, 41, 5'9", 165lbs., brown hair, blue eyes, glasses, mustache, employed, enjoys golf, playing pool, horseshoes, sports, reading, seeks honest, humorous SF, who likes kids. Ad#.8929

SOUND APPEALING?
Quiet SWM, 38, medium build, a bit shy, hobbies include water skiing, biking, traveling, wishes to meet a happy, smiling, funny SF, with a zest for life. Ad#.3738

COMICAL & FRIENDLY
Good-humored SWM, 48, 240lbs., mustache, short hair, hobbies are fishing, taking walks, joking around, racing cars, seeks nice, honest, witty SF. Ad#.2212

SO HANDSOME
Easygoing, employed SWM, 43, 5'11", 170lbs., dark hair/eyes, plays golf, squash, wishes to meet his soul mate in an attractive S mom, with children who are 14+. Ad#.2455

HIGH MORAL STANDARDS
SWM, 49, 5'9", 165lbs., brown hair, green eyes, personable, compassionate, retired, enjoys sailing, carpentry, travel, computers, seeks sincere, honest, flexible SF. Ad#.9718

I KNOW YOU'RE OUT THERE!
SWM, 39, 6', blue-eyed blond, outgoing, fun to be with, enjoys camping, canoeing, darts, volleyball, seeks honest, trustworthy S/DF. Ad#.4398

HOPES AND DREAMS
Employed SWM, 33, 5'9", brown hair/eyes, muscular build, easygoing, hobbies include bicycling, flea markets, wishes to meet loyal, sincere, faithful SM, who is compatible. Ad#.8086

WANTS TO TRUST YOU
SWM, 50, 5'10", 210lbs., brown hair, blue eyes, quiet, funny, professional, likes reading, music, astronomy, hunting, fishing, seeks stable, honest, mature, compatible SF, for long-lasting relationship. Ad#.8171

DEVOTED DAD
SW dad, 26, outgoing, friendly, self-employed, enjoys sports, romantic evenings, time with his daughter, the outdoors, seeks loyal, trustworthy SF, who loves children. Ad#.9934

DARES TO BE DIFFERENT
Pleasant, easygoing, shy SWM, 38, 5'7", 175lbs., reddish-brown hair, enjoys sports, cooking, seeks truthful, honest, friendly SM. Ad#.6354

CIRCLE THIS AD
SWM, 57, 5'5", 170lbs., blue-eyed blond, peppered beard, enjoys nature, traveling, social events, writing prose and poetry, museums, seeking sharing, independent SF. Ad#.1541

RETURN MY CALL
SWM, 37, 5'7", brown hair, hazel eyes, can be quiet and happy, enjoys traveling, camping, movies, playing cards, seeking honest, fun-loving SF. Ad#.8284

SEARCHING FOR YOU
Attractive SWM, 40, 5'9", 175lbs., blond, blue eyes, quiet, self-employed, enjoys reading, golf, outdoor sports, seeks honest, attractive SF, with similar interests. Ad#.3004

HONEST AND SINCERE
Attractive SWM, 35, 6', 190lbs., blue-eyed blond, employed, enjoys dining out, working around the house, seeks attractive, trustworthy SF, who knows what she wants out of life, children a plus. Ad#.6229

LADY OF MY DREAMS?
SWM, 37, 6', 190lbs., thinning brown hair/eyes, easygoing, employed, enjoys horseback riding, fishing, hunting, seeks feminine, well-dressed, independent SF, for possible relationship. Ad#.4380

MEET THE RIGHT PERSON
Outgoing SW, 40, 6', brown hair, blue eyes, loves camping, the outdoors, boating, canoeing, fishing, seeks outgoing, honest SF. Ad#.6710

LIKES BASEBALL & HOCKEY
SWM, 37, 6', 190lbs., brown hair, easygoing, well-rounded, employed, enjoys horses, the mountains, seeks open-minded, self-sufficient, classy, feminine SF. Ad#.6590

GOOD CHOICE
Upbeat SWM, 36, 5'10", 190lbs., brown hair, green eyes, fit, joker, hobbies are working out, hockey, golf, fishing, wishes to meet an affectionate, sharing, open SF. Ad#.1365

HAPPY-GO-LUCKY!
Tall SWM, 38, blue-eyed blond, outgoing, likes to joke around, enjoys darts, volleyball, camping, seeks honest, trustworthy, humorous S/DF. Ad#.4066

LIVE FOR TODAY
SWM, 35, 5'11", 185lbs., brown hair/eyes, humorous, optimistic, employed, enjoys sports and the great outdoors, seeks trustworthy, outgoing SM. Ad#.1435

OPEN YOUR HEART
Humorous, upbeat SWM, 35, 5'6", 185lbs., short blond hair, self-employed, enjoys swimming, sports and fast cars, seeks honest, trustworthy SF. Ad#.1983

COMMON INTERESTS?
Somewhat shy SWM, 38, 5'8", 165lbs., brown hair, blue eyes, student, enjoys biking, camping, dining out, seeks petite, honest, communicative SF. Ad#.4981

BE HAPPY WITH ME
Cheerful, upbeat SWM, 39, 5'11", 165lbs., black hair, hazel eyes, employed, enjoys bowling, flea markets, seeks honest, levelheaded, spunky SF. Ad#.1847

DAZZLING PERSON!
SWM, 27, 6'1", 140lbs., romantic, adventurous, self-employed, enjoys biking, movies, dancing, horseback riding, seeks honest, faithful, talkative, marriage-minded SF. Ad#.9210

VALUES INTEGRITY
SWM, 32, 6'6", 265lbs., blue-eyed blond, quiet, humorous, enjoys golf, boating, camping, hiking, movies, seeks honest, communicative SM. Ad#.8057

MEET ME FOR DINNER!
SWM, 41, 5'10", 160lbs., blond, blue eyes, happy, honest, enjoys working out, golf, softball, skiing, movies, seeks SF, with a positive outlook on life. Ad#.9526

HONEST & SINCERE
Easygoing, laid-back SWM, 34, 5'10", 160lbs., brown hair, blue eyes, employed, enjoys baseball, bowling, music, seeks trustworthy SF, with similar interests, for long-term relationship. Ad#.9510

FRIENDSHIP FIRST
SWM, 35, 6'2", 190lbs., blond hair, N/S, enjoys country life, nature, outdoor activities, seeks SF, 23-35, who is honest, romantic and caring. Ad#.7478

TRUE HAPPINESS
Fun-loving, honest SWM, 36, 6'2", 185lbs., light brown hair, greenish-blue eyes, enjoys nature walks, movies, fine dining, good conversation, seeks trustworthy SF, kids welcome. Ad#.2024

COULD BE COZY
Easygoing SM, 48, 5'10", 175lbs., physically fit, good-natured, enjoys fishing, dining out, hockey, seeks loyal, trustworthy SF, to spend time with. Ad#.9118

SWEET VOICE
Comical, fun-loving SWM, 30, 5'11", 186lbs., long brown hair, employed, hobbies are reading, music, movies, seeks honest, exciting SM, for friendship. Ad#.4210

RARE FIND
Handsome, spontaneous, humorous SWM, 29, enjoys sports, coffee houses, camping, seeks determined, honest SF. Ad#.1901

CONSIDERED GOOD-LOOKING
Friendly, outgoing, humorous SWM, 32, 5'10", brown hair, green eyes, enjoys the outdoors, sporting events, movies, looking for spontaneous, honest SM, with integrity, to share interests with. Ad#.7276

THE PERFECT GIRL?
Good-looking, down-to-earth SWM, 30, 5'10", brown hair/eyes, employed, likes relaxing at home, movies, walking, jogging, seeking trusting, kind-hearted, childless SF, who's not a phony. Ad#.9711

DAZZLING
Well-built SWM, 38, 5'7", 190lbs., humorous, easygoing, employed, enjoys cooking, biking, walks and hiking, seeks honest, sincere, witty SM. Ad#.8546

COMPASSIONATE
Well-built SWM, 30, 5'7", outgoing, humorous, gentle, artistic, open-minded, hobbies are playing guitar and swimming, seeks understanding, witty SM. Ad#.9010

BASICALLY HONEST
Harmless SWM, 39, 5'8", 180lbs., brown hair, blue eyes, happy, humorous, enjoys flea markets, old furniture, auctions, seeks cheerful, healthy SF. Ad#.7670

GOING MY WAY?
Humorous SWM, 40, 5'9", 140lbs., long dark hair, brown eyes, self-employed, likes fishing, camping, outdoor sports, seeks dependable, nice-looking, personable SM. Ad#.6566

BIG TEDDY BEAR
SWM, 33, 6'4", 270lbs., blue eyes, adventurous, honest, enjoys sports, comforting times, TV, seeks outgoing, straightforward, caring, bashful, witty SF. Ad#.5415

SINCERE ABOUT THIS
Slim SWM, 40, blond hair, green eyes, enjoys going to the lake, swimming, camping, seeks kind, caring SW mom, who has goals in life. Ad#.6868

LIKES REDHEADS
SWM, 38, 5'10", dark brown hair, blue eyes, mustache, fun-loving, outgoing, employed, likes outdoor activities, seeks honest, humorous SF. Ad#.1368

BEST FRIENDS
SWM, 33, 6'1", 175lbs., short brown hair, blue eyes, likes to joke, self-employed, likes four-wheeling, hiking, walking, movies, traveling, seeking trusting, dependable SM. Ad#.2826

GOAL-ORIENTED
SW dad, 30, 6'2", 125lbs., brownish-blond hair, blue eyes, easygoing, employed, enjoys time with son, walks, movies, seeks easygoing, funny, happy SF, who likes kids. Ad#.6456

ROMANTIC AT HEART
Young-looking SWM, 42, 5'8", 155lbs., enjoys dancing, sports, playing cards, biking and movies, seeks sincere, honest, affectionate SF, with a spontaneous nature. Ad#.6768

TEACH ME TO DANCE!
SW dad, 25, 5'10", brown hair/eyes, fun-loving, compassionate, enjoys electronics, radios, cars, seeks honest, open-minded SF, who is good with kids. Ad#.9524

COULD THIS BE YOU?
Athletic SWM, 36, blue-eyed blond, medium build, easygoing, spontaneous, employed, enjoys hiking, biking, fishing, seeks easygoing, honest, loyal SF, who is a little shy. Ad#.2202

GOOD TO KNOW
Good-looking SWM, 25, 5'10", employed, enjoys biking, taking walks, movies, hanging out with friends, seeks down-to-earth, honest SM. Ad#.8326

ADVENTURESOME
Professional SWM, 48, 5'10", 210lbs., humorous, outgoing, enjoys motorcycling, camping, the outdoors, seeks honest, friendly, spontaneous SF. Ad#.8158

LIFELONG HOPES
Shy-natured, sensitive SWM, 40, 5'9", 135lbs., romantic, enjoys sports, model building, seeks honest, affectionate, loving SF, to relate with. Ad#.3797

NICE & HANDSOME
Chipper SWM, 33, 6', 160lbs., brown hair/eyes, employed, enjoys his boat, fishing, sports, outdoor recreation, seeks bright, well-rounded, pretty SF. Ad#.2102

COMMUNICATION
Humorous SM, 36, 6'2", 190lbs., brown hair, bluish-green eyes, enjoys reading, walks, the outdoors, seeking sincere, honest, monogamous SF. Ad#.4304

ARE YOU THE ONE?
SWM, 35, 6'2", brown hair, hazel eyes, outgoing, romantic, enjoys long romantic walks, star gazing, cuddling on the couch, seeks honest, compatible SF. Ad#.2092

COMPATIBLE INTERESTS?
Fun-loving SWM, 28, 6'2", 210lbs., brown hair, blue eyes, self-employed, enjoys skiing, the outdoors, seeking easygoing, communicative SM. Ad#.1749



Let Shauna help!

To place an ad by recording your voice greeting call **613-247-7144 ext 12**, enter option 1, 24 hours a day!

To listen to ads or leave your message call **1-900-451-3959 ext 12**, $2.19 per minute, enter option 1 for our new automated interview, or option 2.

To listen to messages, call **613-247-7144 ext 12**, enter option 2, once every 7 days for **FREE**, or call **1-900-451-3959**, $2.19 per minute, enter option 4, anytime.

To listen to or, if you choose, leave a message for your Suitable System Matches, call **1-900-451-3959**, $2.19 per minute, enter option 4.

For complete confidentiality, give your ***Confidential Mailbox Number*** instead of your phone number when leaving a message. Call **1-900-451-3959**, $2.19 per minute, enter option 4, to listen to responses left for you and find out when your replies were picked up.

To renew, change or cancel your ad, call customer service at **1-800-647-3782**.

Check with your local phone company for a possible 900 block if you're having trouble dialing the 900#.

If your ad was deleted, re-record your voice greeting, remembering **NOT** to use a cordless phone. Also please do **NOT** use vulgar language or leave your last name, address, telephone numble.

Your print ad will appear in the paper 7-10 days after you record your voice greeting.

M	Male	B	Black
D	Divorced	F	Female
H	Hispanic	C	Christian
W	White	A	Asian
S	Single	G	Gay
WW	Widowed		
N/S	Non-smoker		
NA	Native American		
♥	Double Dater		

Service provided by
Direct Response Marketing, Inc.
2451 Wehrle Drive,
Williamsville, N.Y. 14221

ES, MW

10/16

2 APARTMENTS FOR RENT

AVAILABLE DEC. 1ST, newly renovated main level of bungalow in quiet north-west end in good neighbourhood. Cathedral ceilings throughout. Large bathroom with jaccuzi, two extra large bedrooms plus nursery or office. Large country kitchen & living room. Large yard, storage area & parking. $725/mth, all utilities included. After 6:00 pm, 933-8531.

AVAILABLE IMMEDIATELY. Long Sault. Sign in bonus. Modern 2 bdrm apt. Fridge, stove, 4-pce bath, laundry facilities, storage, plug-in parking. Quiet bldg. $470/mth. 534-3999 or 938-7934.

LARGE, CLEAN 3 bdrm apt. Main level, front & back porch, storage room, washer/dryer hook-ups, parking. $500/mth, pay your own utilities. $665/mth, utilities included. 938-3936.

2 BDRM APT. Very clean. Close to bus & laundromat. 104 Jobin. No pets. Ask for Janet 933-5846.

APARTMENTS FOR RENT
bachelor, 1&2 bdrm.
security bldg., video surveillance
bachelors from $399 incl. util.
call 932-7891
Mon. - Fri. 9:30 - 4:30

2 BDRM APT, 244 Alice. $525/mth, heat & electricity included. Diningroom. Available Aug. 1st. Call 932-4329 or 938-4776.

AVAILABLE IMMEDIATELY, upstairs apt. Fully [RENTED] ties included. Phone 933-2006.

WATER ST. NEAR GLOUCESTER. Large upstairs 2 bdrm apt. Washer/dryer hook-ups, no yard, unfurnished, no appliances. $490/mth, includes heat & lights. Call 933-7516.

2 BDRM APT, Jobin, $565/mth, includes utilities. 1 bdrm apt, Ingleside, $400/mth, includes utilities. Large 2 bdrm apt, Riverside Heights, $545/mth includes utilities. 3 bdrm apt, Williamsburg, $570/mth, includes utilities. 613-543-3604.

11TH ST. EAST, 2 bdrm upstairs apt. Carpeted, laundry hook-ups, parking, basement, yard, closed-in porch. $450/mth, heated. Call 933-7516.

AVAILABLE, CLEAN 2 bdrm upstairs apt. $400/mth, plus utilities. McGregor Ave. 938-0867.

2 BDRM APT. Heat & lights paid, $550/mth. 7th & Bedford. Move in now, pay only Nov. 1st. Call 933-2157.

3 & 2 BDRM APTS, on Louisa. Very clean. All new carpet in the 3-bdrm @ $485/mth & 2-bdrm @ $350/mth, both plus utilities. No pets. 534-8454.

LARGE, MODERN 2 bdrm & 3 bdrm apts, for Nov. 1st. $575/mth & $475/mth, including fridge, stove & parking. Call 527-2837.

2 BDRM BASEMENT apt. Available Nov. 1st. $525/mth, includes utilities, fridge, stove & laundry facilities. Parking available. No pets. On Jase St. Call 932-4235.

2 BDRM APT. Available immediately. $650/mth, utilities included. Fully renovated. Call 938-2834 after 5:00 pm.

LARGE UPSTAIRS 1 BDRM. APT. diningroom, hardwood floors, large enclosed sunroom, 4pc bath, fridge & stove included. Washer/dryer hook-ups, parking and storage area. $450/mth plus utilities. References required. Avail. Sept. 1st. Call 938-9387.

DECEMBER 1ST, recently painted 2 bdrm downstairs, duplex, 115 Grand Ave. Basement storage, shed, ample parking, laundry hook-ups. $475/mth, includes heat. No pets. References please. 933-0121.

3 BDRM APTS, Dec. 1st. Large. 210-14th West, 6-plex. Carpeted, laundry hook-ups, parking, close to schools, bank, bus. Upstairs, $595/mth. Basement, $495/mth, plus utilities. 932-2751 Pat or Brian. Evenings, 936-2798 or 932-0533.

CLEAN 2 BDRM apt. Gas heat, parking. Fridge, stove, washer/dryer hook-ups. Available immediately. $300/mth, plus utilities. 309 Carleton. Call 933-1584. Pager #937-7906.

3 BDRM partly furnished upstairs apt. $450/mth, includes utilities. Cable not available. 1 1/2 bdrm, same info. $350/mth. 685 Cornwall Centre Road. Call Bumsteads, 932-0481.

BACHELOR APT. Semi basement on Kingslea Crescent. Nov. 1st. Furnished, private entrance, parking, cable, heat & lights included. Non-smoker preferred. $395/mth. Call Ping-office, 932-2584 or 933-9231-home.

AVAILABLE NOV. 1ST or Dec. 1st. Beautiful, clean, 2 bdrm apt. Fridge, stove, utilities included. Good location. $490/mth. Call 930-9925.

THIS IS IT. Your 1 bdrm, 11th floor, newly decorated condominium with the best view in town. Security building, heated pool, exercise room, air conditioned & heated, under ground parking. Non-smokers preferred. $625/mth, includes utilities. Call 543-3449 to view.

1, 2 & 3 BDRM UNITS. East end location, from $375/mth. Some with utilities included. Parking available. Call Tom, 938-6475 or Orval, 938-2121.

5 ARTICLES FOR SALE

C H I R - O - M E D WHIRLPOOL, portable, like new. Boston Breeze oil burner, must be combined with wood stove, ideal for home, cottage or garage. 3 sections of decorative black wrought iron dividers, 1 section 3' wide, 2 other sections, each 18" wide. Phone 525-3349.

MOVING SALE. House is for sale also. Everything must go. Lots of furniture. Call us, 525-5304 or drop in at 4205 Hwy. 34, Green Valley.

C U S T O M - B U I L T PORTABLE hydraulic motorcycle & ATV lifts for sale. $300. Call 936-1521.

WINTERCOVER, 16X32 inground pool complete with water bags. $60. Call 932-1575.

LOG HOLDER, fire screen, 4-pce. tool set poker, shovel, brush, stand w/tripod base. Call 525-3349.

KNITTERS, WEAVERS. Wool, Merino, Mohair, Alpaca, Lambs wool, Superwash, Cotton, Linen, Acrylic, Nylon, Silk, Boucle, Chunky, Fine, Cones, Balls, Overlock threads, Wool & silk ready to spin. 936-0367.

SAMSUNG SYNCMASTER 3" colour monitor & matching keyboard, $200. Fax/Copier machine Sharp UX-172, $250. Smith/Corona electronic typewriter, $50. Canon MP210 adding machine, $35. G.E. answering machine, $25. Package deal, $500. 932-4005.

1993, 29 FT. Powler trailer. Bunk model with air, awning hitch. Excellent condition. $14,000. 2500 Honda Generater with cover. Low hours, excellent condition. $750. Call 932-4732.

FORD WOOD SPLITER, screw operated, 5 h.p. $700. Call 931-1251.

COMPUTERS: 486DX, $285. Pentium166, $825. Upgrade to 486, $178. Pent133, $278. Inkjet, $169. Worperfect Suite 7, $99. Deal with Boss by appointment. 1247 2nd West 932-6343.

FURNITURE SALE
Chairs ...
Dressers ...
Tables ...
68 Main St., Apple Hill

2 AMERICAN MOTORS, big block, very low mileage, $300 ea. 350 transmission for Pontiac, very low mileage, $500. 1970 complete front end bumper with head light, Lemans, plus miscellaneous parts, $600. 1985 Ford Van, many new parts, need body work, $400. 936-0229

NOW THAT THE LEAVES ARE FALLING SO ARE PRICES
GERARD'S USED FURNITURE
936-9300
427 4th St. W.

1 BLACK WROUGHT IRON chandelier. 8 lights, oval shape. Phone 938-8301.

USED RAILROAD TIES, $5. Ideal for landscaping, retaining walls, etc. Also available, switch ties from 9 to 16 ft, utility poles. Delivery at nominal cost. 613-346-5574.

COMPUTERS & ACCESSORIES, new & used...486DX100, $875, memory 32 mg, $160, P200 $1700, new, 2.5 gig hd. 250 new, MSOffice Pro 97, $250. more...Call 937-3955.

"CANVAS" FACTORY
Tent trailers, canvas fits most models, $895 to $1,095, installed, while supplies last. We also do most tops and interiors. Best prices guaranteed. J's Tent Trailer Rentals and Canvas Repairs
Cornwall **1-800-353-8592**
Corner of Hwy. 138 and Cornwall Centre Road

D. Johnson's Antiques Inc.
Antiques Bought & Sold
Open 7 Days A Week
Hwy. 138 Just N. of Cornwall
932-0766

CROSS COUNTRY SKIS, poles & boots, mens size 9, like new. One pine dining table w/2 chairs. 21" gas lawnmower. Call 528-4717.

Little for Little $
CONSIGNMENT SHOP
Quality Infant/Children's Clothing - Boys / Girls
409 Marlborough St., Cornwall 938-3624

6 ARTICLES WANTED

WANTED
Wooden & antique fishing lures, rods & reels,
Best Price In Town
Top $$$ paid.
938-8839 after 6 pm

7 AUCTIONS

ESTATE AUCTION SALE
Antique Furniture, Dishes & Collectibles
Henderson Hall, Church St., Winchester
30 km West of Cornwall & 20 km North of Morrisburg
Saturday, Oct 25
10:30 am
Over 70 pieces of antique furniture including harvest table, pedestal kitchen table, dressers, washstand, sideboards, roll top desks, chairs, fancy parlour tables, Royal Doulton, Opalescent, Cranberry, Carnival, Flow Blue, R.S. Prussia, German, Sterling, Corn Flower, Walthom watch, gingerbread clock.
Auctioneer: Harrold Ball
613-448-3161

YOUR AD COULD BE HERE ... CALL 933-0014

STEEL BUILDING DISTRESS SALE
Must sell 2 brand new all steel quonset buildings. Never erected. One is 30x40. Sacrifice prices.
1-800-806-8479

BUSINESS CARD DIRECTORY

Shadows Photo Studio & Gallery
Wedding • Portraits • Commercial
Custom Laminating
Aubrey Johnson
Photographic Artist
812 Pitt St., Unit 52, Cornwall
Tel.: 936-4882 Fax: 933-1987

MONDOUX JUG MART
Wine & Beer Supplies & Equipment
856 1st Street E.
933-1108

FIXIT
DAVID ASHCROFT
HOME MAINTENANCE
SPECIALISTS
ADDITIONS, RENOVATIONS & RESTORATIONS, KITCHENS, BATHROOMS
Plumbing ♦ Carpentry ♦ Electrical ♦ Ceramic Tiles ♦ Drywall
Window/Door Replacements ♦ Roofing ♦ Ventilation
FREE ESTIMATES
(613) 931-3269

R.J. ENTERPRISES
DRIVEWAY SNOW BLOWING
Lawn Maintenance
Grass Cutting
Garden Tilling
Weed & Brush Cutting
938-7180

ENVIROMAN
LAWN & GARDEN MAINTENANCE
FALL CLEAN-UP
• Hedge Trimming
• Leaf Raking
• Gardens & Flower Beds
• Snow Removal
~Free Estimate~
Senior Discount
938-9804

CHOICE NATURAL WATER
Labrador
FREE DELIVERY
Serving Cornwall & S.D. & G.
SPRING & DISTILLED WATER & ACCESSORIES
931-2234

$49.99
THREE CARPETS OR COUCH & CHAIR STEAM CLEANED
Let Us Show You Why Half of Our New Customers are Referrals
SATISFACTION GUARANTEED
A BETTER WORLD
Call John at 938-8888

John Wayne's Tree Service
TREE CUTTING & TRIMMING
STUMP REMOVAL
• FREE ESTIMATES
• FULLY INSURED
John Van Riel
938-6967
Wayne Cooper
938-7928

TELE-WINE
937-0347
CHAMPION BREWERS
as low as $3.15 per bottle

TONY VAN RIEL CONSTRUCTION
Carpenter: Bill Van Riel
New Homes (customized to your liking)
Additons: complete roofing, renovations
Foundations & Concrete Work
Pole Sheds: barns & milking parlours
Installing Tin & Siding
Qualified installer of rubber membrane applications for all flat roofs & low pitch roofs
Licensed carpenter with 23 years of experience in the business
Completing the project from start to finish with no delays
Fully insured. Free Estimates
Owner is welcome to do work on project
For prompt efficient service call Tony Van Riel 932-9426
Cellular 936-7511

SNOW PLOWING & SNOW BLOWING
• Fall clean-ups
• Leaf mulching
Lawn rolling & maintenance
R. S. & SON ENTERPRISE
Bus: 930-9622 Res: 937-3070

W.A.
ELECTRIC MOTORS & DRIVES INC.
MOTORS & DRIVES
• Sales • Repairs
• Rewind • Controls
WAYNE ABRAHAM
800 CAMPBELL STREET
Tel.: 938-6229 Fax:938-4934

B&B Building & Repairs
In – Home Building
– Renovations
– Repairs
– Remodeling
Free Estimates Call
Bill – 931-2930
Ben – 931-3132

BRENT WALKER
REPAIR SERVICES
• *Heating* • *Cooling*
• *Ventilation*
• *Refrigeration*
"S.D. & G.'s only Service & Maintenance Specialists"
Tel/Fax: (613) 528-4038
Cel: (613) 936-4110

SANTONY HOME IMPROVEMENT
SPECIALIZING IN:
• Ceramic Tile and Marble Work
• Bathrooms • Kitchens
• Entrances • All Floors and Walls
• Cement Finishing
• Interlocking Stones
• Renovations • Additions
Tony Sanseverino
Tel: (613) 932-4429

D&D TREE SERVICE
• Treecutting • Pruning • Trimming
• Stump Grinding & Removal
• Shredding • Clearing • Backhoe & Trucking Service • Septic Installation & Repairs • Water & Sewer Installations & Repairs • Bulldozers & Hoe Ram & Shovels
FREE ESTIMATES - FULLY INSURED
932-8238 Fax: 932-6669

THE FISHING HUT
• Fishing Tackle
• Rods • Reels
• Live Bait
• Ice Tent Rentals
410A CUMBERLAND ST.
933-4636

WELL DRILLING
SINCE 1956
ROY'S
Energy Efficient Heating & Cooling
Water Heat Pumps
Pools & Spas
410 Seventh St. W.
Cornwall 933-0411

D&D CONSTRUCTION
• New Homes • Additions
• Complete Roofing • Installation Repair
• Renovations • Snow Removal
• Demolition • Foundation Repairs
• Complete Concrete Work
Fully Insured · Free Estimates
932-8238

Wayne's Contracting
SNOW REMOVAL
Backhoe, Trucking & Contracting Services
• Snowplowing Parking Lots /Driveways
• Snow Removal
BOOK EARLY! FREE ESTIMATES!
Limited Amount of Contracts
Fully Insured
Wayne 937-4817 Cell 936-7206
Denis 932-4340 Pager 930-4169
(from Cornwall Interlocking Brick)

Wayne's Tree & Aerial Service
• Tree Cutting & Trimming
• 50 ft. Bucket Truck Available
Backhoe and Trucking Services
Fully Insured
Free Estimates 937-4817

9 FARMERS MARKETS

DRY HARDWOOD for sale. 80% Hickory, 20% Ash, Ironwood maple. Phone 933-0515 & leave message. Free delivery in Cornwall.

APPLES FOR SALE. Pick your own. $2/basket. Sabourin Road, Glen Walter. Open afternoons, evenings & weekends. Call 931-2423 for more info or leave message.

13 AUTOS FOR SALE

1973 PONTIAC FIREBIRD Formula, 350, 4 speed, good condition. Hasn't been driven in 7 years. $4,500. or best offer. Ph: 931-3299

1989 SPRINT, auto, $1,500. 1989 Jetta, auto, $3,950. 1988 Suzuki 4X4, $1,850. 1988 Dodge Colt GL, $1,500. 1988 Cavalier RS, $2,200. 1987 Jetta GL, $3,200. 938-5012.

1992 GM SIERRA SLE, 4X4 extended cab 2500, long box, 350 motor. Over drive transmission. Low mileage, 50,000 km. Very clean, 2-tone blue. 933-2096 after 5:00 pm.

FOR SALE: 1984 Cadillac Coupe de Ville. Excellent condition. Must be seen. $1,350. Phone 938-7495, Pager 936-4450. Please leave message.

1990TOPAZ, 4-dr, auto, white, new tires, new exhaust, $2,000. safetied. 1989 Corsica, 4-dr, auto, V-6, cruise, air, good condition, $1,400. as is. 1988 Nissan Pickup, 4-cyl, 4-spd, 141,000 km, good mechanical, needs bodywork, $850. as is. Gerard Poirier Auto Sales, 613-525-1656. AH 1-613-874-2440.

7 AUCTIONS

AUCTION SALE

on

Saturday, October 25th at 11 a.m.

located at 1409 Gerald St., Cornwall, Ont.

just south of 5th Wheel, left at overpass

Business has been sold

1985 Int. truck with box and lift axle; 580 Case backhoe Construction King; MF #165 diesel tractor with loader; 3 PH plow; 3 PH mower; cultivator; post hole auger; Lincoln AC/DC industrial welder; Hobart mig welder; high frequency unit; 5 sets of torches; plasma cutting machine; 8" bench grinder; drill press; drills; Makita 7-1/4" saw; Black & Decker 7-1/4" saw; rigid saws; wood band saw; portable band cutting machine; 14" chop saw; grinders; tool boxes; hyd. pipe bender; new 3/4" impact wrench; socket sets; spraybond torch with powder kit; 6" vice; shop vac; suspend gas unit; fireproof solvent cabinet; 2 drawer safe; tap & die set; ladders; step ladders; 3/4" socket set; stainless steel electrodes; mild steel electrodes; electric lawn mower; hand tools; metric tools; industrial belt sander; floor jacks; car stands; hydraulic pallet jack; new self cleaning smoke & dust collector; 1 ton chain hoist; grinding abrasives; commercial safe (2dx5wx6h); filing cabinets; desks; chairs; plus a lot of other good items.

TERMS: Cash or Good Cheque

Owner & auctioneer not responsible for loss or accidents.

Canteen on site.

Auctioneer: Muray Blair
Cornwall, ON 613-346-5568

REAL ESTATE AUCTION

SATURDAY, OCT. 25
3:00 pm sharp
3-3-1/2 Alice St., Cornwall
(to settle the estate of the late Edith Gatien)

TO BE SOLD ON SITE: excellent investment property. #3 is a 3 bdrm. unit, gas heat, closed in porch.
#3-1/2 is a 2 bdrm., gas heat, main floor laundry hookups
Both units are in good shape, very clean and ready for immediate occupancy - separate services.
The lot is 66'x90' on a quiet cul-de-sac at the southern tip of Alice Street with a super view overlooking the St. Lawrence River.
This property **will be sold** subject only to a minimum bid of $30,000.
TERMS: $1,000 deposit - balance due on closing. November 28/97.

OPEN HOUSE
SATURDAY, OCTOBER 18 1-3 pm

Realty Broker/Auctioneer
Carson Chisholm Auction Services
St. Andrews West 937-0201

REAL ESTATE AUCTION

SATURDAY, OCT. 25
1:30 pm sharp
1806 Shearer Ave., Cornwall
(east on 2nd St. to Anderson Dr., north 200 metres)

TO BE SOLD ON SITE: well maintained 1000 sq.ft., 2+1 bdrm. brick bungalow, FA oil heat, central air (1993), finishes bsmt., fireplace, private chainlink fenced yard, carport, large paved driveway, detached 22'x25' garage. Lot 50x110'. This is a good home on a nice quiet street.
This property **will be sold** subject only to a minimum bid of $50,000.
TERMS: $1,000 deposit - balance due on closing. November 28/97.

OPEN HOUSE - WEDNESDAY, OCT. 22 7 - 9 pm

Realty Broker/Auctioneer
Carson Chisholm Auction Services
St. Andrews West 937-0201

REAL ESTATE AUCTION

SATURDAY, OCT. 25
11:00 pm sharp
14 Main Street, Avonmore

TO BE SOLD ON SITE: Large charming century home on a great lot with plenty of mature maple shade trees, attached double garage with loft. Built-in stove, oven and dishwasher - bathrooms up and down, office and laundry room on main floor. Wrap around glassed-in porch and efficient 5 yr. old F.A. oil furnace, combined with airtight wood stove in family room make this lovely old house cozy and remarkably easy to heat. Approved well and septic system (new in 1989). This property would suit a large family, professionals who work out of the home, or even as a Bed & Breakfast business.
This property **will be sold** subject only to a minimum bid of $50,000.
TERMS: $1,000 deposit - balance due on closing. November 28/97. (later closing date is possible)

Realty Broker/Auctioneer
Carson Chisholm Auction Services
St. Andrews West 937-0201

1986 PLYMOUTH VOYAGEUR 7-passenger, auto, 4-cyl. 1985 Chev S-10 pickup, club cab, 6-cyl, auto, sunroof, cap. 1985 GMC S15 pickup, club cab, 6-cyl, auto. 1988 Cadillac Elegance, 4-dr, 8-cyl, loaded. 1992 Chevrolet Lumina APV van, 6-cyl., auto, a/c, cruise, tilt steering. Vehicles sold are certified. Accept trade-in or best offer. Gravel Motors, 407 Guy, 932-4211.

1986 GRAND AM. 2-dr. As is, $750. Very little to safety. Call 932-0946.

7 AUCTIONS

AUCTION SALE

Antiques, Riding Lawnmower, Tools
Bernard & Darlene Lapensee
6 miles west of Vankleek Hill on County Rd. 10 (corner of County Rd. 10 & 4th Conc.) or 6 miles East of Fournier
Sat., Oct. 25
10:00 a.m.

Antiques: mirrored back quarter cut oak buffet; 2 rose & thistle balloon back side chairs; oak mirror back hall stand; Victorian love seat; oval parlour table; Duncan Phyfe parlour table; sofa table; glass door bookcase; hoosier with pull out work table and glass flour bin; princess dresser; antique bed and matching vanity; mantle clock; ginger bread clock; coffee grinder; fern stand; flow blue dishes; depression glass; antique federal elec. crank table top table telephone; lamps; pictures; table top radio; leaded glass windows; brass pcs.; air conditioner; fridge & stove other misc.
Tools: 16 H.P. Turf Track riding lawn mower 42" cut Hydro Static;1981 Tandem intern. diesel dump truck 13 speed TD466 new motor all mechanics work; air tools; self propelled post hole auger; grass weed eater; 200' of safety chain with hooks; sockets; tool boxes; tractor chains; booster cables; step ladder; lawn roller; misc. sizes of stove bolts; western plow motor; space heater; oil tank; other misc. articles.
Terms: Cash or Acceptable Cheque. Canteen
Property has been sold

FLORA GRANT DUMOUCHEL
Auction Services
Ingleside, Ontario
537-2925

1988 MERCURY COUGAR XR7. Mint condition, loaded, 302, 116,000 km. White ext./blue interior, Never winter driven. Call 931-3299, after 5:00 pm.

1989 BUICK CENTURY Ltd. Cert., 4-cyl, dark sapphire blue, 215,000 km, AM/FM cassette, P-Dr. seat, P/L, P/W, A/C, cruise. Exc. cond. Very clean, 1-owner. $3,300. 932-1812, after 6:00 pm.

16 CAR POOLS

DAILY RIDE from Cornwall to Montreal return needed - willing to pay. Phone 933-2558 & leave schedule & contact information for Andre.

18 BUSINESS OPPOR.

I NEED SOMEONE to learn my business in Cornwall. Must have leadership ability & strong desire for above average income. Fax resume to: Box 120 at 613-937-1987.

HOME-BASED BUSINESS Opportunity. Low startup cost. Full training & support. Tailored to fit your needs. 525-0257, long@cnwl.igs.net

ADMINISTRATIVE/CLERICAL POSITION AVAILABLE

Cornwall & Seaway Valley Tourism is accepting applications for the contract position of Visitor Services Coordinator.

DUTIES

The successful candidate will work closely and cooperatively with tourism operators, and the organization's members and staff. The Visitor Services Coordinator is responsible for providing front line service to potential visitors by responding to inquiries received by telephone, fax, e-mail, and regular mail. This position disseminates information on upcoming events and attractions. The distribution of tourism related brochures, and the maintenance of inventories and statistics are important duties. The Coordinator also provides office support and administrative assistance to the organization's other personnel.

QUALIFICATIONS

Applicants should be bilingual, with an outgoing personality, and excellent telephone skills. They must have a thorough knowledge of Cornwall and the United Counties, and possess their own transportation. Experience in an office environment, and familiarity with modern equipment are key assets. This position requires the ability to work both independently and as part of a team, and therefore excellent organization skills are a must. Candidates would benefit from computer knowledge of Windows based programs such as WordPerfect and Quattro Pro.

Candidates who meet the above qualifications must submit their applications by 4:30 p.m. Friday, October 24, 1997. Applications can be mailed, delivered or faxed to:

Cornwall & Seaway Valley Tourism
P.O. Box 36
Cornwall, Ontario, K6H 5R9
Tel: 938-4748 Fax: 938-4751

Office location:
Gray's Creek on Boundary Road

We thank all applicants for their interest, but only those individuals receiving serious consideration will be contacted.

Ontario Community Newspapers Association

Blanket Classified Advertising

WHAT?	A program designed to ensure wide coverage of your classified advertisement at a reasonable cost.
WHO?	Published in more than 180 community newspapers in Ontario and 580 newspapers across the country.
WHERE?	Province by province, or one order for all participants across Canada.
WHY?	To provide you, the advertiser, with an easy, one-step method to maximize readership of your message and to provide the community press with a variety of interesting classified advertisements.
WHEN?	Once a week - every week.
HOW?	Simply write out your ad and forward it, along with your cheque or money order, to Seaway News.

CONTACT
SEAWAY NEWS
329 Second Street West, Cornwall, Ont. K6J 168
Tel.: (613) 933-0014 ~ Fax: (613) 933-0024
e-mail: snews@glen-net.ca

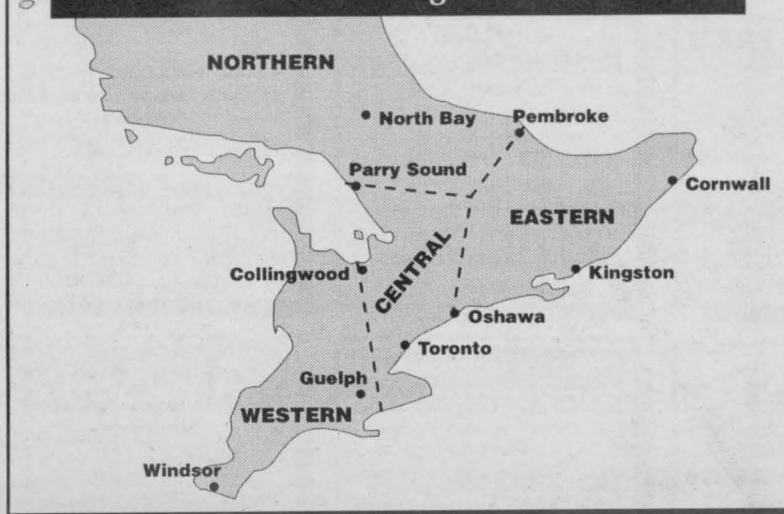

ALL ONTARIO INSERTION

WESTERN ONTARIO
Number of newspapers: 64
Minimum circulation: 305,171
Cost for 25 word insertion: . . .$130.
Each additional word over 25: .$3.50

CENTRAL ONTARIO
Number of newspapers: 46
Minimum circulation: 402,958
Cost for 25 word insertion: . . .$134.
Each additional word over 25: .$3.50

EASTERN ONTARIO
Number of newspapers: 50
Minimum circulation: 558,281
Cost for 25 word insertion: . . .$138.
Each additional word over 25: .$3.50

NORTHERN ONTARIO
Number of newspapers: 28
Minimum circulation: 237,025
Cost for 25 word insertion: . . .$76.
Each additional word over 25: .$3.50

ONTARIO
Number of newspapers: 188
Minimum circulation: 1,499,979
Cost for 25 word insertion: . . .$390.
Each additional word over 25: .$3.50

Space is limited. Order early
Ontario Ad Deadline: no later than **9:30 a.m. Monday** for publication the following week.

CROSS CANADA INSERTION

BRITISH COLUMBIA
Number of newspapers: 104
Minimum circulation: 1,748,962
Cost for 25 word insertion: . . .$290.
Each additional word over 25: .$6.00

ALBERTA
Number of newspapers: 101
Minimum circulation: 433,993
Cost for 25 word insertion: . . .$159.
Each additional word over 25: .$4.00

SASKATCHEWAN
Number of newspapers: 72
Minimum circulation: 148,215
Cost for 25 word insertion: . . .$140.
Each additional word over 25: .$4.00

MANITOBA
Number of newspapers: 50
Minimum circulation: 326,518
Cost for 25 word insertion: . . .$150.
Each additional word over 25: .$3.00

ATLANTIC PROVINCES
Number of newspapers: 47
Minimum circulation: 249,777
Cost for 25 word insertion: . . .$120.
Each additional word over 25: .$3.00

QUEBEC (ENGLISH)
Number of newspapers: 25
Minimum circulation: 212,838
Cost for 25 word insertion: . . .$70.
Each additional word over 25: .$3.00

CROSS CANADA
Number of newspapers: 590
Minimum circulation: 4,623,738
Cost for 25 word insertion: . . .$1,319.
Each additional word over 25: .$26.50

Deadline for Cross Canada: Wednesday by 10 a.m. to ensure uniform publication 12 days later.

SEAWAY NEWS 329 2nd Street West, Cornwall
Tel.: 933-0014 Fax: 933-0024

21 HELP WANTED

LEADING TELECOMMUNICATIONS company seeks part-time representatives to sell & promote cellular phones for blitz project, November & December, at retail in the Cornwall region. You possess excellent selling skills, have a background in retail, are outgoing & bilingual. Candidates must be flexible, mobile & available to work evenings & weekends. Full training provided. $10/hr. + bonus. Please fax resume to: 514-270-8175.

HOUSECLEANER, 12 yrs. experience, looking for employment in the Ingleside & Cornwall area. References available. Please call 537-8894.

HOMEWORKERS NEEDED! To assemble our products. Free supplies. Start immediately. Free details. Send SASE: Q.S.E., 117T15-1057 Steeles Ave. West, North York, Ontario. M2R 3X1

LOOKING TO HIRE experienced D.J. Call Ray at 938-1962.

HAIRDRESSER WANTED. Rent-a-chair in brand new modern shop. Downtown. Be your own boss. $99/wk, includes GST. Call 933-0274 or 937-3253.

WANTED: DYNAMIC PERSONNEL for promotions in large stores & shopping centres. Bilingual & car an advantage. Good renumeration. Call collect Monday to Friday, 9:00 am to 5:00 pm, 514-355-3017.

22 EMPLOYMENT SERVICES

NO PREVIOUS Computer experience required. Exciting positions now available in computer programming. We will prepare suitable applicants. CMS, 1-800-477-9578.

TO PLACE YOUR AD CALL 933-0014

COURSES/ TRAINING

Enrol Now
Education Works OBC
Ontario Business College
55 Water Street West
Cornwall
Dental Assisting
8 Month Diploma Program
932-4194

Enrol Now
Education Works OBC
Ontario Business College
55 Water Street West
Cornwall
Law Clerk
12 Month Diploma Program
932-4194

Century 21 SHIELD REALTY LTD. Century 21

465 PITT STREET
938-2121 933-5154



SHERRY McCULLOUGH
Sales Rep. 937-0891



TODD THOMPSON
Sales Rep. 938-0640



HENRIETTA DUVALL
Sales Rep. 537-2638



GINETTE CAMPBELL
Sales Rep. 932-1609



JUDI AUGER
Sales Rep. 931-3293

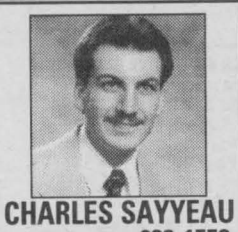

CHARLES SAYYEAU
Sales Rep. 933-1558

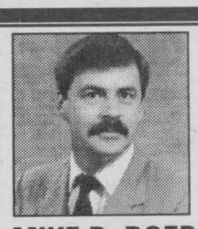

MIKE DeBOER
Broker 938-7802

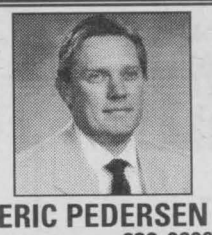

ERIC PEDERSEN
Broker 938-9690



GERRY PILON
Sales Rep. 931-3555



NEW LISTING
EAMERS CORNERS AREA $83,900
(A-MLS 5278) 3+1 bdrm. semi, fin. bsmt., 2 baths, dbl. paved drive.
SHERRY McCULLOUGH 937-0891



220 2nd ST. W. $115,000
(A-MLS 5257) Special uses #20 2 bdrm. upstairs apt. & professional office on main floor
SHERRY McCULLOUGH 937-0891

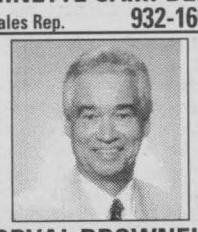

ORVAL BROWNELL
Assoc. Broker. 92-7061



MAURICE DROUIN
Sales Rep. 93-6146



ALBERT CADIEUX
Sales Rep. 932-8279

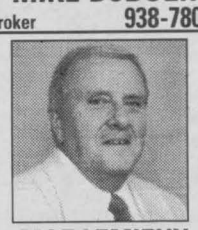

MOE LEMIEUX
Sales Rep. 932-9386



MICHAEL VANDER MEER
Assoc. Broker 534-2950



DIANE BENOIT
Sales Rep. 930-4880



767 GUY ST. $97,900
(A-MLS 5262) 3 bdrm. backsplit, close to hospital, large lot.
SHERRY McCULLOUGH 937-0891



RIVERDALE AREA $62,000
(A-MLS 5264) excellent starter home.
SHERRY McCULLOUGH 937-0891



649 HAMILTON CR. NEW PRICE $99,900
(A-MLS 5214) Spacious 1300 sq. ft., brick bung., 4+2 bdrms., 2 baths, FAG, fenced yard & garage
SHERRY McCULLOUGH 937-0891



RIVERDALE AREA $95,900
(A-MLS 5271) Bungalow, close to schools, parks. A real family home
SHERRY McCULLOUGH 937-0891



643 ST. FELIX $98,900
(A-MLS 5179) Spacious 1305 sq. ft., 3+1 bdrm., FAG high eff., hdwd floors, loft, 1 bdrm in-law suite
SHERRY McCULLOUGH 937-0891



COZY 3 BDRM. $49,500
(A-MLS 4798) Large eat-in kitchen, quiet location, quick possession.
ALBERT CADIEUX 932-8279



9 RANDY, BAYVIEW ESTATES $108,000
(J-MLS 5155) Open concept, brick, 3 bdrm., hdwd floors, lg. lot
ROGER VIAU 932-1325



NEW LISTING
90 LEFEBVRE
(A-MLS 5279) 3 bdrm., many improvements, main fl. laundry, 2 baths, heated garage, fenced yard.
ROGER VIAU 932-1325

HOMES $150,000 AND UP!



652 CHAMPLAIN DR. $86,900
(A-MLS 5180) spacious 2-storey semi with over 1200 sq. ft., 3 baths, some renovations, ex. location.
MOE LEMIEUX 932-9386



LONG SAULT $149,000
(M-MLS 5252)3 bdrm., fully loaded frpl, 8 man hot tub, lg. workshop.
JUDI AUGER 931-3293



CHOICE LOCATION
(A-MLS 5194) 3 bdrm. 5 level, pool & more. $159,000
JUDI AUGER 931-3293



(J-MLS 5186) 6 bdrms., INDOOR POOL & lots more, sitting on 2 acres. $189,900
JUDI AUGER 931-3293



(A-MLS 5036) This magnificent executive home is over 4400 sq. ft., & fully loaded!! $310,000
JUDI AUGER 931-3293



HEADLINE RD. E.
(A-MLS 5259) A real gem! Quality throughout, $179,900
JUDI AUGER 931-3293



851 KENYON CR. $174,900
GORGEOUS! (A-MLS 5253)
SHERRY McCULLOUGH 937-0891



NEW LISTING 18546 SOUTH BRANCH RD.
(J-MLS 5292) Looking to spread out?
SHERRY McCULLOUGH 937-0891



2342 TOLLGATE $110,000
(A-MLS 5267) Extra clean bung., patio deck, det. insul. garage w/100 amps, woodstove, 10' high door 16'x7', nice lot 51'x221'
MOE LEMIEUX 932-9386



32 BERGIN $174,900
(A-MLS 5228) Commercial bldg for sale or lease, ideal for Medical clinic, private club, community ctr., land assembly or training facility, 2400 sq. ft., parking for 14 cars.
MOE LEMIEUX 932-9386



JAG'S EATERY AVONMORE
(L-MLS 4862) Restaurant, ice cream parlour & bar. Excellent business venture, turn-key operation. All equipped & ready to go!
MOE LEMIEUX 932-9386



622 BEDFORD ST. $64,900
(A-MLS 5191) Well maintained 1-1/2 storey, det. garage, gas heat, many updates.
MOE LEMIEUX 932-9386



1214 CHURCHILL
(A-MLS 5105) Full lot, oak kit. cpbds. close to all amenities.
CHARLES SAYYEAU 933-1558



DUPLEX $75,000
(A-MLS 5232) Centretown, many upgrades, just like new
CHARLES SAYYEAU 933-1558

BUSINESS MACHINE & FABRICATION SHOP
(J-MLS 4799) lot 315'x210', east end of Cornwall.
CHARLES SAYYEAU 933-1558



NEW LISTING
1804 DEWHURST $69,500
(A-MLS 5285)
ORVAL BROWNELL 932-7061

55 MILLE ROCHES REDUCED TO $89,900
(M-MLS 4847) Shows well, open to offers
TODD THOMPSON 938-0640

NEW LISTING
RIVERDALE $96,900
(A-MLS 5284) 3 or 4 bdrm. on 100'x100' lot with waterview, hdwd floors, Becker man kitchen & more.
TODD THOMPSON 534-2950

NEW LISTING
16575 HWY. 43 $39,900
(L-MLS 5286) large 6 bdrm. house, lot 422'x252', new oil furnace & 100 amp service.
ALBERT CADIEUX 932-8279

GOOD EAST END LOCATION
(A-MLS 5270) Move-in condition, large eat-in Kit., fin. bsmt., det. garage
DIANE BENOIT 930-4880

2155 TOLLGATE RD W. LOT #2 $22,500
(A-MLS 5266) 2 bdrm., mobile home in good condition, includes propane stove & fridge
DIANE BENOIT 930-4880

200-202 BELMONT $71,900
(A-MLS 5071) Solid 3 bdrm. dbl. tenement w/2 separate driveways
MAURICE DROUIN 933-6146

655 CHAMPLAIN REDUCED $69,900
(A-MLS 5125) 3 bdrm. semi w/rec rm., all purpose rm., fenced backyard, 2 sheds. Close to many amenities.
MAURICE DROUIN 933-6146

301 1st ST. & 104 BEDFORD NEW LISTING $61,500
(A-MLS 5248) two 2 bdrm. units.
ORVAL BROWNELL 932-7061

INGLESIDE COMMERCIAL PROPERTY
$125,000
(O-MLS 5207) 6000 sq. ft. steel siding bldg., located on 1.2 acres
HENRIETTA DUVALL 537-2638

INGLESIDE
$59,000
(O-MLS 5269) 174 acres rural land, drilled well on property.
HENRIETTA DUVALL 537-2638

GRANDPA BILL'S $59,900
(A-MLS 5185) Well-established chip-stand now for sale. Excellent income, high traffic location, new equipment, fully insulated, own your own business, owners will consider some financing.
GINETTE CAMPBELL 932-1609

877 LAFLIN AVE. $104,900
(A-MLS 5103) Beautiful 4-level split featuring 3 bdrms., rec rm, fireplace, pool, dbl paved drive, much more
GINETTE CAMPBELL 932-1609

NEW LISTING
$82,000
INGLESIDE
(O-MLS 5293) 3 bdrm. on spacious lot, porch & deck, fenced area for pets & kids..
MIKE VANDERMEER 534-2950

NEWINGTON $41,500
(O-MLS 5288) repossessed 3 bdrm., many improvements, rec rm w/woodstove
MIKE VANDERMEER 534-2950

LONG SAULT $115,900
(M-MLS 5115) Brand new 1200 sq. ft. bung. hdwd floors, GST incl.
MIKE VANDERMEER 534-2950

$116,900
(A-MLS 5119)well laid out split, rec rm. w/frpl, interlock drive
MIKE VANDERMEER 534-2950

CHRYSLER $112,500
(N-MLS 5150) just north of village, 1400 sq.ft. bung, 4 yrs. old.
MIKE VANDERMEER 534-2950

MOOSE CREEK $41,900
(L-MLS 5152) Repossessed 6 bdrm. home with recent addition.
MIKE VANDERMEER 534-2950

MONKLAND AREA
$73,900
(L-MLS 5096) 3 bdrm. raised bung. with pool, rec rm with woodstove sat. dish
MIKE VANDERMEER 534-2950

EAMERS CORNERS
$119,900
(A-MLS 5273) 1218 sq.ft. brick bung. on 73'x110' lot. A must see.
MIKE VANDERMEER 534-2950

INGLESIDE $129,900
(O-MLS 5239) 1782 sq.ft. brick bung. on 90'x132' lot, central air, screened porch.
MIKE VANDERMEER 534-2950

ST. ANDREWS $89,900
(M-MLS 5282) 4 bdrm. bung. on large park like lot, rec rm with bar.
MIKE VANDERMEER 534-2950

BAINSVILLE AREA
$99,900
(G-MLS 5203) park like setting, 2 garages, 2 acres & pond
MIKE VANDERMEER 534-2950

242 8th STREET EAST
$59,800
(A-MLS 4796) Spacious 3 bdrm. home on large lot, gas heat.
GERRY PILON 931-3555

MURRAY HILL HOTEL
$350,000 (A-MLS 5202) 32 units & 2 bdrm owner's apt., Maxi's Pub & lic. dining room.
GERRY PILON 931-3555

RIVERVIEW LOTS
One with owned waterfront and two with R.O.W. to river, near Cornwall Golf, From $60,000
GERRY PILON 931-3555

747 MONTCALM $84,500
(A-MLS 5258) This semi has 1134 sq. ft., att. garage, inground pool, rec rm. with frpl, & whirlpool
GERRY PILON 931-3555

NEW LISTING
LAKEVIEW HEIGHTS
(M-MLS 5287) brick bung., frpl, hdwd flrs, lot 75'x150' w/garage
ERIC PEDERSEN 938-9690

NEW LISTING $119,900
(A-MLS 5283) 1545 sq.ft., formal dining room, frpl, central air
ERIC PEDERSEN 938-9690

$64,900
(A-MLS 5281) commercial zoning. Store + 2 bdrm. apt.
ERIC PEDERSEN 938-9690

LONG SAULT $79,900
(M-MLS 4560) Great family home, centre hall plan, fireplace, hdwd floors, sunroom, great kitchen, close to park
MIKE DeBOER 938-7802

495 PITT ST. $99,900
(A-MLS 5144) Commercial property, large corner lot, many potentials
MIKE DeBOER 938-7802

HELP WANTED

General Sales Manager

Career Opportunity

We are a medium sized GM dealership situated in Eastern Ontario with a reputation for customer satisfaction second to none in the nation.

We are looking for a leader who will set the pace and has both new and used car experience. Your abilities will be challenged in every aspect of the front end of the business including: prospecting, follow up, training and closing. You will be rewarded with a very competitive pay plan and excellent benefits. Total confidentiality assured.

For further consideration please send resume to:

Seaway News, 329 Second St. W.
Box 243, Cornwall, ON K6J 1G8

CBI PHYSIOTHERAPY & REHABILITATION

POSITIONS AVAILABLE

CBI is a national organization specializing in the prevention and treatment of Back and Neck pain. Due to continued growth we are seeking applicants for the following positions.

Physiotherapist

Successful candidates will have a specific interest and several years experience in Orthopedics, an understanding of active therapy and the role of patient responsibility in the management of neck and back pain.

Exercise Therapist/Kinesiologist

Graduate in kinesiology, you will be reporting to the clinic manager and work closely with the physiotherapist. The exercise therapist will provide rehabilitation assistance to patients undergoing physiotherapy treatment. Duties include functional capacity evaluations, job site visits, work simulations and patient education. Previous experience in the rehabilitation field will be beneficial.

Interested candidates are invited to forward a resume in confidence to:

Rob Karas, Clinic Manager
120 Second St. W., Cornwall, ON K6J 1G4
Tel: (613) 933-6216 Fax: (613) 933-4743

23 HOME SERVICES

J.R. RESTORATION, Roofing, chimneys/repairs, brickwork, framing, door & windows, ceramic tiling, carpentry, siding, painting. Free estimates. Call J.R. 613-938-7742.

HIRE AN EXPERIENCED woman to do your house cleaning & make life much easier for you. References. Phone 933-6128, ask for Germaine.

TOO TIRED to do your housework? Call me for a professional job; light or heavy housework. For more info, call 932-7854.

PAINTING, ODD JOBS, wallpapering and maintenance. Light truck available. 20 years experience. Reasonable rates. Call after 6 p.m., Residence, 938-8839. Pager #930-8851.

STRIPALL FURNITURE, stripping/refinishing and repairs. Our specialty is antiques. Free estimates. Call 534-8494.

MIKE'S TREE PRUNING, cutting and removal, general yard work, eavestrough and chimney cleaning. Free estimates. Call Mike 931-1251.

ROBERT THE PERFECT HANDYMAN- Reg. Looking to renovate or build. Look no further. We specialize in siding, roofing, drywall, garages, decks, garden sheds & much more. No job too small or too big. We also secure tin roofs. Call Robert at 525-2197 or Numeric Pager #930-8720. Free estimates & work guaranteed. References available.

HANDI LADIES WORK FOR YOU. Handy Ladies are here for you to do the things you don't have time to do. Heavy-duty cleaning, walls, floors, ceilings, windows in/out and more. S.D.& G. area. Call 936-9362 or 936-9150. Save it.

DOES YOUR WOOD FURNITURE need repair or refinishing? You want custom built, all handmade. Reasonable rates. Call 528-4048 or leave message.

J and G TREE SERVICE. Trimming and Removal. Decks, patios, fences, carpentry. Specialize in backyards where bucket booms can't go. George, 933-4798. Jody, 936-0798.

24 BABYSITTING

MOM OF 2 has home daycare, just off Wales Rd. Great location for Ingleside and Long Sault area. 6 yrs. experience. With references. Quality care. 534-2244.

FUN, ENERGETIC mother of 2 would like to babysit in my home. We have a large fenced-in backyard & playroom. If you would like to have your children in a safe loving environment while playing with other children, please call me at 936-2843.

26 BOATS/ MOTORS

1988 LARSON SENZA, 175, V-8 OMC Cobra, sport interior, clean & fast. $10,500. with trailer. Call 528-4038, leave message.

34 HOUSES FOR RENT

2 BDRM BUNGALOW. Refurbished. Large picturesque lot. Private. Finch Village. Ideal for retirees. References. No pets. Aug. 1st. $700/mth, plus utilities. Call 984-2308.

SIDE OF DOUBLE TENEMENT for rent. 3 bdrms, kitchen, livingroom, basement, bathroom, own driveway. Avail. Oct. 1st. $500/mth. About 1.5 miles east of St. Andrews, at light post #17691. Phone 933-4291, after 5:00 pm.

3 BDRM BUNGALOW. 2 acre lot. Country setting in the city. Full basement. Appliances if needed. Washer/dryer hook-ups. Close access to 401. Phone 933-4319.

3 BDRM HOUSE, includes parking, washer/dryer hook-ups, finished basement. $575/mth, pay own utilities. Call 938-6671.

35 HOUSES FOR SALE

422 HILBERT. Cedar & brick bungalow. 3+1 bdrms, attached garage, carport, pool, extra large lot. Must be seen! Asking only $110,000! Call Latreille Real Estate at 938-3800.

BOTH PRICE REDUCED! Private sale.Triplex on Alice, partly renovated. Also, 4 bdrm brick house, good location, 537 Adolphus. Low downpayment. Financing available. Phone 932-2135.

OPEN HOUSE, Sunday, Oct. 19th, 1:00 pm to 4:00 pm. 3461 Av. Marydale, Rosedale Terrace. 3 bdrm brick bungalow on large lot, large garage & workshop, paved driveway & many extras. Asking $155,000 or B/O. 936-0229.

38 OFFICES/ STORES BLDGS.

685 CORNWALL CENTRE RD. 3 work shops with offices for rent, 12.5 ft. high overhead doors, air supplied. $350. & up. Call 932-0481.

FOR RENT

218 11th St. W. 3000 sq. ft. front store plus 10,000 sq. ft. or less storage or workshop can be divided.

218 11th St. W. 10 offices for rent. $200 each/mo. Heat & lights included.

408 Pitt St. 3000 sq. ft. top floor 1,200 sq. ft. lower front office.

410 Pitt St. store for rent 1,300 sq. ft. heated

Rooms for rent w/facilities.

414 Pitt St. Bachelor Apts. & room to rent with facilities, starting at $200./mo.

Call 936-8667 or 933-1907

STORE FOR RENT, divided in 3 rooms. Corner of Pitt & Third. Parking. Ideal location. Available immediately. Phone: 932-2135.

42 LOTS/ LAND

COSY HILL DEVELOPMENTS LTD. Three building lots left for sale, over a acre in size, lots on a beautiful crescent on the north east edge of Maxville. Phone 932-5457.

LOOKING TO BUY OR SELL

TO SETTLE ESTATE: Reduced to $72,000 Hobby Farm 50 acres, 2 story 3 bedroom home with new services, small barn and shed Avonmore area.

$79,500.00: 4 bedroom 2 story home with large detached workshop Avonmore.

75 ACRES $39,500.00: Payne River at back, 20 pasture, balance bush and Domtar plantation, Finch township.

H.M.S. REALTY INC. 346-5721

SAVE MONEY NOW!
Refinances, purchases and debt consolidations.
Pay off high interest loans & credit cards.
5 Year Mortgage • 5.95%
UPPER CANADA MORTGAGE 930-2592

43 ROOMS

FURNISHED ROOM for rent. Use of kitchen & laundry. Quiet mature person preferred. Close to college & bus stop. Call 936-1797 after 4:30 pm, leave message.

53 FARM MACHINERY

SMALL GRAVITY BOX on wheels, $300. Also, hay for sale. Call 537-2934.

55 OFFICE EQUIP /FURN.

COMPUTER TRACTOR PAPER, 14-7/8"X8-1/2", 3,500 sheets/box nonperforated. Call Tom 933-0014.

FAX PAPER FOR SALE, Telefax 4000, 5000 + 9000 rolls. Call Tom 933-0014.

57 DJ'S

D.J. STEVE, a member of The Wedding Specialist Group. For all your wedding & party needs. Great tunes at a great price. 937-3499.

QUARTER TON'O'FUN D.J.'s. Music for all occasions. Over 20 years experience. Reasonable rates. We are the Music Heavyweights. Andre: 938-6252.

POWER SOURCE DJ's. Professional, mobile, DJ's. Music for all occasions. Specializing in stags, weddings. Karaoke available. Don't take a chance, book in advance. Call now! Ray: 938-1962 or Rod 936-0652.

59 LIVE ENTERTAINMENT

CORNWALL'S LEADING BAGPIPER. 1987 World Champion Band offered me a position. Learn Amazing Grace in 8 lessons. For lessons, cassettes, weddings, funerals. Bruce Bateman, 613-933-9317.

66 MISC.

TAROT CARDS & Tea Cup Readings by Madame Mona. For more info or appointment, call 937-0219.

COURSES/ TRAINING

Enrol Now For Fall

Quality Career Training For Over A Century

Education WORKS OBC ONTARIO BUSINESS COLLEGE

College Diploma Programs In:
Business, Health Care, Legal & Specialty Services
Financial assistance may be available.

Graduate In Months, Not Years!

Free Province-wide Employment Support Services

Call OBC today!
(613) 932-4194
Ontario Business College
55 Water Street West
New To Cornwall

68 CARTING/MOVING /STORAGE

U-DO-IT STORAGE. Save money on heated storage by renting a room & handling your own goods. A division of St. John's Transfer, 950 Boundary Road. 933-1495.

69 COURSES/ LESSONS

CRAFT COURSE starting Oct/97 during the day. Learn how to make your own Christmas gifts & save money. Phone 933-6128, ask for Germaine.

SHOTOKAN KARATE SCHOOL. Courses for everyone. John Sanfield MacDonald Public School, 581 Cheryl St., off Hwy.#138, 6:30-7:45 p.m., Tues-Thurs., 6 yrs & up. $15/mth. Phone 937-0998.

71 HALL RENTALS

CORNWALL SEAWAY LIONS CLUB HALL, 123 Fortier St. Available for banquets, parties, showers, anniversaries, weddings, meetings funerals. Services available: catering service, podium, overhead projector, VCR, T.V. Fee: $50/event, free if bar sales exceed $400. For reservations, call Lion John Dewar, 613-932-1631 or leave message, 938-0040.

73 LEASES/RENTALS

WHITE STRETCH LINCOLN LIMOUSINE. Available for all occasions. Decide what you want to do, get a price per occasion, not per hour. Gaetan, 613-525-2580.

76 PET LIVESTOCKS

LONELY? WHY NOT GET A PUPPY. Beagles, Poodles & others. Vet certified. Shots & dewormed. Boarding. Bridlewood Kennels, Hwy#43, second farm east of Highland Road. 527-2074.

FOR SALE: One year old female Brindle Boxer, CKC Registered. $300. Call 937-4187.

85 PERSONALS

LIFE ISN'T MEANT to be lived alone. We can find you someone nice to share your life with. Misty River Introductions - The traditional Matchmaker serving the Cornwall area. 613-257-3531.

CALL 933-0015 TO PLACE YOUR CLASSIFIED AD

NOTICES

MASONIC INFORMATION NIGHT

Cornwall No. 125, Corinthian No. 669, Eastern No. 707
Royal Arch Chapter 113, Preceptory No. 47, Eastern Star No. 202

Saturday, October 25th 8pm
333 Second Street East

WHO...
For anyone who is interested in knowing more about Masonry.

What...
Hear information presented by members of our lodges. See the video "Friend to Friend". Ask questions. Enjoy a light lunch.

For More Information, Please Call...
Gordon Forrest 936-2497
Frank Gordon 534-2978
Bill Duplain 938-3272

PSYCHIC - PROFESSIONAL. Relationships, career, money, love, health. Complete advice in all matters. Confidential, 613-933-9122.

PSYCHIC CLINIC STARRING Elantis Allan. Featuring: Tarot Cards, Tea Cup, Crystal Ball, Total Body Relaxation, Pain Relief, Holistic Healing, Reiki, Spiritual Adviser. Confidential. 938-2918.

PENSIONS
Ted Purvis
Pension Advisor
Specializing in Canada Pension Plan
Disability applications & appeals representation before Review Tribunals
over 20 years of experience in C.P.P.
(613) 269-4918

Nominations Needed for Youth Awards

Each day in Ontario, a young person displays courage in the face of adversity, performs an heroic act or offers a simple gesture of kindness.

It's up to you to put these young heroes in the spotlight.

Nominations are now being accepted for the 1997 Ontario Junior Citizen of the Year Awards program, sponsored by this newspaper and the Ontario Community Newspapers Association (OCNA). Since 1981, the program has paid tribute to young people between ages of six and 18.

Some are recognized for the service they perform in their communities or for their heroic responses in times of crisis.

Others display courage and tenacity as they strive to overcome the challenges of living with a disability or illness. Or they may exemplify the qualities and characteristics of a "good kid."

Up to 12 people are chosen to receive the award, presented by Ontario's Lieutenant Governor during a special ceremony held in Toronto. Recipients also participate in a reception and group portrait held at Queen's Park, and receive $200 and a Junior Citizen pin.

This isn't a competition. There are no winners or losers because each nominee – and there are hundreds each year – is a "star" in his or her own right. All nominees are presented with a certificate stating that they were nominated for this distinct honour and have contributed greatly to their communities.

Here's an opportunity to search out the stars in your own community and give Ontario's young people the recognition they deserve.

Talk to neighbors, ask around at your church or neighborhood grocery store or contact your school's principal or teachers. Nominations have been received from service clubs, schools, volunteer groups, churches, sports organizations and individuals.

Forms and further information about the Junior Citizen program can be obtained from this newspaper or OCNA by calling (905) 639-8720.

Nominations for the 1997 awards will be accepted until October 31.

Do you know a star?

There are stars in our community. If you know a young person, aged 6 to 18, who is involved in worthwhile community service, a special person who is contributing while living with a limitation, or a youth who has performed an act of heroism, nominate them as Ontario Junior Citizens of the Year, and help us to make them stars in Toronto next spring.

Nomination forms are available by contacting your community newspaper or OCNA at 905-639-8720, Ext. 230.

Deadline - October 31st, 1997.

ONTARIO JUNIOR CITIZEN OF THE YEAR AWARDS

ontario community newspapers association

Obituaries

HUNTER - Bernice

Mrs. Bernice Hunter passed away at the Cornwall General Hospital on Friday, September 19th, 1997, age 73 years.

Beloved wife of Harvey Hunter.

Dear daughter of the late Lawrence McGillivray and the late Irene Dennis.

Loving mother of Linda McDonell (Bruce) of Williamstown and Brenda Putnam (John).

Dear sister of Joyce Ruest (Douglas) of Cornwall.

Also survived by eight grandchildren: Carrie, Shane, Kirk, Marty, Kent and Laine McDonell and Krista and Ben Putnam.

Predeceased by two brothers, Aubrey and Leslie McGillivray and by one sister, Laurie Chausse.

The funeral was held in the Chapel of the Wilson Funeral Home, 822 Pitt Street, Cornwall, on Monday, September 22nd, 1997 at 2:00 p.m. The Reverend Andrea Harrison of St. Andrew's United Church, Williamstown officiated. Interment at St. Andrew's United Church Cemetery, Williamstown, Ontario.

The pallbearers were friends of the family.

KONYNENBERG - Gerrit "Dutchy"

Mr. Gerrit "Dutchy" Konynenberg passed away at the Hotel Dieu Hospital on Thursday, September 11th, 1997, age 59 years, of Cornwall; retired employee of Bell Canada.

Beloved husband of Joy Jarvis.

Dear son of the late Aart Konynenberg and the late Willempje Visch.

Loved father of Cindy (Mrs. Mark Wilson); Wendy Konynenberg, all of Cornwall and Stephen Konynenberg (husband of Laurie) of Oromocto, New Brunswick.

Dear brother of Wim Konynenberg (husband of Puck); Dick Konynenberg (husband of Corrie); Fred Konynenberg (husband of Elma), all of Holland and Aartje (Mrs. Gerard Timmerman) of Brantford, Ontario.

Sadly missed by three grandchildren, Shawn, Kayla and William.

The funeral was held in the Chapel of the Wilson Funeral Home, 822 Pitt Street, Cornwall, on Saturday, September 13th, 1997 at 11:00 a.m. Reverend Terry Dunlop of Knox-St. Paul's United Church officiated. Interment at Pleasant Valley Cemetery, R.R. #3 Ingleside, Ontario.

The pallbearers were Colin Marshall, Archie MacDougall, Herb Leonard, Reg Jones, Gerald MacDonald and Bill Cashion.

O'NEIL - Anna Jean

Mrs. Anna O'Neil passed away at the Parisien Manor on Thursday, September 18th, 1997, age 64 years.

Beloved wife of Allan (Nick) O'Neil.

Dear daughter of the late Hurley A. Dow and the late Katherine Bethune.

Loved mother of Pamela Trevino (David) and Shelley Bovington (Kenneth), both of Cornwall.

Dear sister of Angus Dow (Ann) of Scarborough; H. Alexander Dow (Marjorie) of Addison, Ontario and Pearl MacKay (Donald) of R.R. #2 Cornwall.

Also survived by six grandchildren, Cory Trevino; Robert, Barbara and Richard Bovington; Dawn and Kristi.

The funeral was held in the Chapel of the Wilson Funeral Home, 822 Pitt Street, Cornwall, on Monday, September 22nd, 1997 at 11:00 a.m. The Reverend Ross Davis officiated. Interment at St. Andrew's United Church Cemetery, Williamstown, Ontario.

The pallbearers were David and Corey Trevino; Glen and Ryan MacKay; Robert Bovington and Wayne Waters.

The honourary pallbearer was Richard Bovington.

O'FARRELL - Anna Mae

Mrs. Anna Mae O'Farrell passed away at her residence, St. Andrew's West, Ontario, on Monday, September 1st, 1997, age 72 years.

Beloved wife of the late Vincent O'Farrell.

Dear daughter of the late Ann McDairmid and the late John MacPhee.

Loving mother of Dermid (Donna Lee) of R.R. #2 South Mountain, Ontario; Donna (John Dwyre) of Kingston, Ontario; Anne (John Howison) of R.R. #3 Mallorytown, Ontario; Patricia (Rob Fillion); Joan; June, all of Ottawa, Ontario; and Mary (Francis Bowers) of Orillia, Ontario.

Dear sister of Sadie (Mrs. Joseph O'Keefe) of Cornwall.

Loving grandmother of Sean, Tara, Kylie, Shane, Jonathon, Marnie, Erin, Cassie, Hayley and Patrick.

Predeceased by brothers, John James, Dairmid and Angus Joseph.

The funeral took place on Thursday, September 4th, 1997 from the Wilson Funeral Home, 822 Pitt Street, Cornwall with The Mass of the Resurrection with Commendation and Farewell celebrated by Reverend Robert MacDonald, co-celebrated by Reverend Kevin Maloney, Reverend George Maloney and Reverend Kelvin Maloney in St. Andrew's Roman Catholic Church, at 11:00 a.m. Rite of Committal in the Parish Cemetery.

The pallbearers were John O'Keefe, Brent McPhee, Ralph Anderson, Jim Lawson, Joe O'Farrell and Francis Perreault.

The Ladies of the Catholic Women's League, St. Andrew's Parish, formed an honour guard for their late sister at St. Andrew's Church on the morning of the funeral.

PIDGEON - Archie Joseph

Passed away at the Hotel Dieu Hospital on Tuesday, September 16th, 1997.

Archie Joseph Pidgeon, age 72 years, of R.R. #1 Williamstown, Ontario.

Beloved husband of the late Carmel Malloy.

Dear son of the late Joseph Pidgeon and the late Lila Fournier.

Dear father of Carol Pidgeon, Marion Pidgeon, Richard Pidgeon, all of Williamstown; Judy Pidgeon; Theresa Gow of Cornwall; Edward Pidgeon (Cathy) of R.R. #1 Cornwall; Cathy Seguin of Glen Walter; Barbara Hope of Martintown and Debbie Geneau of Summerstown.

Dear brother of Eugene Pidgeon, Marie Mayer, Isabel Parisien, Eva Dapratto, all of Cornwall and Alcid Pidgeon (Dawn) of Williamstown.

Sadly missed by fifteen grandchildren and nine great grandchildren.

Predeceased by one daughter, Diane; two brothers, Aldema and Gilbert and by one sister, Alice.

The funeral service was celebrated by Reverend Denis Lefebvre of Precious Blood Roman Catholic Church in the Chapel of the Wilson Funeral Home. Rite of Committal at Notre Dame Cemetery.

The funeral arrangements were under the care and direction of the Wilson Funeral Home, 822 Pitt Street, Cornwall.

WALSH - Phyllis Margaret

Passed away at the Cornwall General Hospital on Wednesday, September 10th, 1997.

Mrs. Phyllis Walsh, age 83 years, of 30 Bedford Street, Cornwall; former member of the Canadian Women's Army Corps.

Beloved wife of the late John Patrick (Knobby) Walsh.

Dear daughter of the late Charles Goodliff and the late Clara Immel.

Dear sister of Grace Miller of St. Catharines; Inez (Mrs. Blair Allen) of Listwell, Ontario; Doris (Mrs. Hugh McKean) of Oakville; and Jean (Mrs. Doug Rutherford) of Beamsville, Ontario.

Dear aunt to many nieces and nephews.

Interment at St. Lawrence Valley Union Cemetery at a later date.

The funeral arrangements were under the care and direction of the Wilson Funeral Home, 822 Pitt Street, Cornwall.

ROSS - Erma Pearl

Mrs. Erma Pearl Ross passed away at the Parisien Manor on Sunday, September 14th, 1997, age 94 years.

Beloved wife of the late Donald Ross.

Dear daughter of the late Wilson Runions and the late Gertrude Alguire.

Dear mother of Floyd Ross (Anne) of Cornwall; Howard Ross (Cecile) of Hamilton's Island; Donalda (Mrs. Donnie Hollister) of Ingleside; Grace (Mrs. Paul Bowman) of Cornwall and Lillian (Mrs. John Moss) of Caledonia.

Dear mother-in-law of Erma Ross of Cornwall.

Dear sister of Elva (Mrs. Harold Casselman) of Cornwall.

Also survived by grandchildren, great grandchildren and great great grandchildren.

Predeceased by one son, Donnie Ross; brothers, Leslie Runions and Donald Runions and by sisters, Lillian Campbell and Ella Bethune.

The funeral was held in the Chapel of the Wilson Funeral Home, 822 Pitt Street, Cornwall, on Wednesday, September 17th, 1997. Pastor Gordon Findlay of First Baptist Church officiated. Interment at Woodlawn Cemetery, Cornwall.

The pallbearers were Ricky, Dave, Dale, Steven, Andrew, and Randy Ross.

PHILLIPS - Dorothy Ann

Passed away at Cornwall Island Residence, Cornwall Island, on Tuesday, September 16th, 1997.

Dorothy Phillips, in her 72nd year, born on Cornwall Island, of R.R. #3 Cornwall Island.

Dear daughter of the late Mitchell Phillips and the late Christie Mitchell.

Beloved sister of Mrs. Mae Thompson and Mrs. Elizabeth Thompson, both of R.R. #3 Cornwall Island.

Dear aunt of Margaret (Mrs. James Montour); Elizabeth (Mrs. Stanley Francis) and Shirley (Mrs. Percy Francis); many nieces and nephews and Godmother to Stanley Michael Francis, Dolores Cecelia Oakes, Linda Jane Chen and Tara Mae Francis.

The funeral took place on Saturday, September 20th, 1997 from the Lahaie and Sullivan Cornwall Funeral Homes, West Branch to St. Regis Parish Church. Interment at Kateri Cemetery. Reverend George Belgarde of St. Regis Parish Church officiated.

The pallbearers were James Montour, Stanley Francis, Percy Francis, Danny Oakes, Stanley M. Francis and Jay Benedict.

EXPRESSIONS OF SYMPATHY
Whittaker Bros.
Florist
est. 1888
24 Hour
Answering Service
304 Baldwin Ave.
933-2462

Your Affordable Alternative



M. John Sullivan
Funeral Director
Salon Funéraire M. John Sullivan Funeral Home Inc.
341 Pitt Street
Cornwall, Ontario, K6J 3R1
(across from city hall)
938-1039
a family owned
funeral home putting
PEOPLE BEFORE PROFITS

salon funéraire
wilson
funeral home
Cornwall Ltd.



DAVID MACDOUGALL
Director
822 Pitt Street
938-3888

Your Final Expense

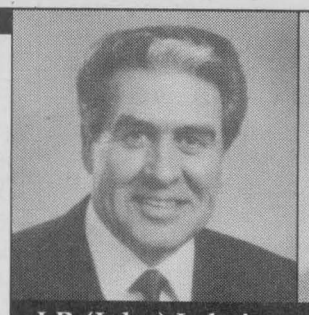

J.P. (John) Lahaie
Owner and Founder



Claudette R. Lahaie
Owner-Funeral Director



Raymond L. Sullivan
Owner-Funeral Director

You plan for your children's education. You save for retirement. But many people forget about pre-planning their final expense...their funeral.

Immediately following your death, your family will be hurt, confused and more likely to make costly choices. Lift the burden of making so many last minute decisions by planning ahead.

Lahaie and Sullivan's pre-arrangement plan...

- ... will save your family money by freezing the price at today's costs - *Guaranteed - Accrued interest offsets inflation.*
- ... will save your family money by its tax shelter (all interest earned is income tax free).
- ... will save you from anxiety today by its easy installment plans.
- ... will save you from inconvenience if you move by being transferable between the east and west branches at time of need...at no additional cost.

If you or someone you love needs help in pre-paying their final expense, turn to a friend. Turn to Lahaie & Sullivan Cornwall Funeral Homes.

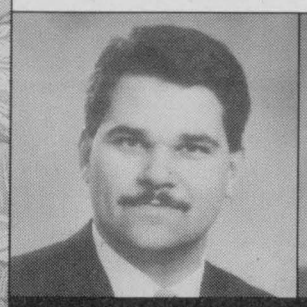

Yves P. Gauthier
General Mgr.-Funeral Director

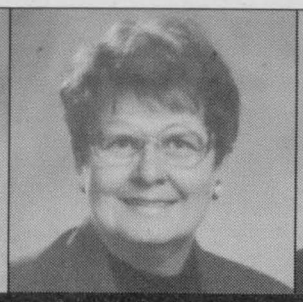

Claudette M. Lee
Dir. of Administration

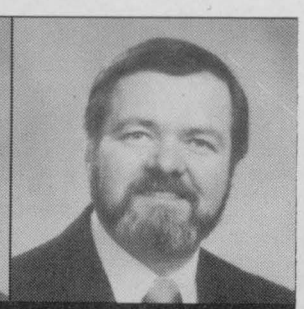

Denis D. Aube
Dir. of Services-Funeral Director

LAHAIE & SULLIVAN
CORNWALL FUNERAL HOMES

"People Helping People"

EAST BRANCH
614 First St. E.
933-2841

WEST BRANCH
20 Seventh St. W.
932-8482

MAKE TRACKS For Us!

RADIATOR FLUSH & FILL $69.95*
*Includes up to 8 litres of Motorcraft Antifreeze

OIL, LUBE & FILTER Only $19.99
Plus FREE 10 Point Inspection

Call with your vehicle's serial number for any outstanding recalls that may occur on your vehicle ... REPLACED AT NO CHARGE

COMPLETE Tune-Up From $124.95

Total Service ... Total Satisfaction!

MILLER-HUGHES Since Ford 1956

711 Pitt St., Cornwall 932-2584

COLLISION REPAIR & REFINISHING CENTRE
PROTECT YOUR SECOND LARGEST INVESTMENT
~ Repair Paint Chips, Rust Problems ~
Aks Francis about our
NO DEDUCTIBLE INSURANCE PROGRAM

Goodwrench Service
Eight Time Winner of the President's Triple Crown

Roy's
We treat you Royally Nous vous traitons Royalement
PONTIAC BUICK GMC
Hwy. 34 Green Valley 525-2300 1-800-267-7173

MECHANICSVILLE
TRUCK & AUTO REPAIR
All Minor & Major Repairs on ALL Makes
Oil, Lube & Filter $12.95 *most cars
DIAGNOSTIC REPAIRS
209 11th St. W. 933-7901

1992 CHRYSLER
DAYTONA ES SPORT
2 dr., V6, 3.0 litre, auto., fully equipped, red
1 owner
PRICED TO SELL!!
ANDY'S AUTO SALES
#5233, Hwy. 138 (beside Ryder Trucks)
938-8968

96 DODGE STRATA
NO MONEY DOWN
LEASE FOR ONLY $303 month + taxes 24 mos.

SHAWN BLANCHARD
Miller-Hughes Ford
711 Pitt St. 932-2584

We Treat You Rite at Buy Rite

'94 DODGE SPIRIT, 64,000 km, mint condition	$9,995
'93 MERCURY TOPAZ GS, low km	$5,995
'92 CHEV LUMINA APV, 7 bucket seats	$9,995
'92 CAVALIER RS, V6, black	$6,495
'90 OLDS. CUTLASS CIERRA, V6, loaded	$5,995
'89 LINCOLN CONTINENTAL, Signature Series	$6,695
'89 PONTIAC SUNBIRD, convertible,	$5,595
'89 PLYMOUTH VOYAGEUR, 7 passenger	$4,995
'89 MERCURY SABLE, 4 dr., V6, loaded	$4,295
'89 FORD TEMPO SOLD	$2,695
'88 PONTIAC BON SOLD km	$5,995
'88 PLYMOUTH V SOLD	$4,995
'88 OLDS 98 REGENCY BRHM., white	$4,595
'88 HONDA ACCORD EXI, loaded, one owner	$3,995
'88 OLDS CALAIS INT'L, black	$3,395
'88 MERCURY TO SOLD	$2,995
'88 CHEV SPRINT, grey, AS IS SPECIAL	$1,995
'87 BUICK PARK AVE., loaded, white	$3,995
'87 PONTIAC 6000, V6, silver	$3,495
'87 FORD BRONCO, auto., red	$2,995
'87 OLDS CALAIS, two tone, AS IS SPECIAL	$1,995
'86 HONDA CIVIC SOLD	$2,695
'86 CHEV CELEBRITY, auto., white, AS IS SPECIAL	$995
'85 DODGE CARAVAN, grey	$2,695
'84 OLDS REGENCY 98, brown	$2,495

Buy - Sell - Trade - Lease To Own
BUY RITE Auto Sales
Gaetan (Gaits) Landriault - Proprietor
932-CARS (2277)
1447 Pitt St. North, Cornwall

CORNWALL AND AREA CAR CARE

aia Canada

The Easy Fix For Your Exhaust System

You hit a bump on the road and your muffler starts dragging on the road, sparks flying everywhere. Then, the muffler goes flying off, right into the left headlight and bumper of the car behind you.

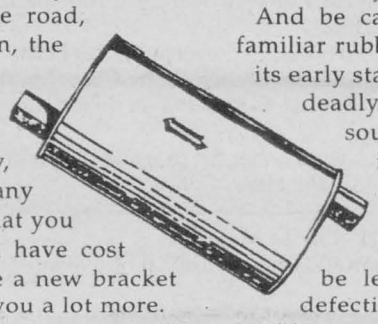

As you road down the highway, hoping you don't encounter any police cars, you can't believe that you didn't act sooner. What could have cost you only a few dollars to have a new bracket installed, is now going to cost you a lot more.

Annoying, embarrassing and expensive, this kind of scenario can be avoided with a few easy and inexpensive preventative measures. The loss of a muffler, and/or the pipes that go with it, is usually due to a broken support bracket or hanger that secures the exhaust system to the frame of your car. These flexible brackets are vulnerable to damage caused by the elements (weather), flying stones or other debris, and engine vibrations.

The rattling and banging of an exhaust pipe against the underneath of your car or the road is the first sign that a bracket has broken. That is a clear warning that you need to act quickly and replace the necessary part.

Your muffler may still be perfectly good. It is most likely the bracket, which costs only a few dollars, which needs replacing. Many mufflers that have fallen from their owner's vehicle and that you see on the side of the road are perfectly good, but they fell off because a bracket or two needed replacing.

The exhaust system should be inspected whenever the car is on a hoist for regular preventative maintenance. In between time, you can check it yourself by reaching down and shaking the tile pipe (when it is cool). If it is loose or hits the car's undercarriage or body, then you know you might have a problem. When in doubt have your mechanic/automotive service technician check it for you.

And be careful. Another warning noise, the familiar rubble or roar of a blown muffler, or in its early stages a faint "pfft...pfft...pfft", can be deadly if not tended to immediately. These sounds may be caused by a small hole in the exhaust system. Colourless and odourless exhaust fumes, composed of carbon monoxide gases, can seep into your car and they can be lethal. The sooner you replace the defective exhaust parts, the better and healthier you'll be.

THE CAR DOCTOR

Peter Millard



Frosty Trunk

(NC)—When the weather is extremely cold, a layer of frost appears on the trunk lid of our 1988 Oldsmobile. When it warms up, the frost turns to water and drips down into the trunk.

Although I don't think it's part of the problem, I should also tell you there's a luggage rack on the lid.

J. & H.B.—Dartmouth, NS

The best explanation I have heard for this is that when a vehicle has been parked in cold weather, warm air from the passenger compartment migrates to the trunk and condenses on the trunk lid to form frost. When the car is driven, warm air enters again and raises the ambient temperature of the trunk, thus melting the frost.

The solution? You might want to run duct tape along the edges of the back wall of the trunk to keep air from leaking through.

95 F150 XL ENFORCER PKG. $10,650

6 cyl., 5 spd., 80,000 kms.
may not be exactly as illustrated

96 HONDA CIVIC, 2 dr., 5 spd., 75,000 km	$11,900
94 FORD ASPIRE, 4 dr., auto, clean	$5,995
93 MAZDA 626 CRONOS, loaded, 90,000 km	$11,500
93 CHRYSLER INTREPID, fully loaded, 110,000 km	$9,995
93 OLDS ACHEIVA, 4 dr., 4 cyl., loaded, 110,000 km	$6,950
93 MERC. TOPAZ GS, 4 dr., auto, air, 90,000 km	$6,450
93 MERC. TOPAZ GS, 2 dr., 4 cyl., auto., air	$5,900
93 CHEV. LUMINA, 4 dr., 6 cyl., 109,000 km	$7,777
92 CHRYS. 5th AVE., mint., cond., look	$10,500
91 HONDA CIVIC, 2 dr., SOLD 00	$4,250
91 PONTIAC SUNBIRD, 4 dr., auto, 90,000 km	$4,250
91 CAVALIER WAGON, mint cond., 99,000 km	$5,850
91 EAGLE TALON TSI, 160,000 km	$6,500
91 CHEV. LUMINA, 4 dr., 6 cyl., 110,000 km	$5,500
90 FORD TAURUS, one owner, loaded, 130,000 km	$4,500
90 MUSTANG LX, 4 cyl SOLD ded 0,000 km	$3,800
90 CHEV. LUMINA, 4 SOLD	$2,850
89 SUNBIRD LE, 2 dr., auto, clean car, 100,000 km	$3,495
89 CADILLAC COUPE DE VILLE, mint, mint,	$8,450
89 OLDS DELTA 88 BROUGHAM, clean, 160,000 km	$3,900
88 PLYMOUTH SUNDA SOLD dr., o, 125,000 km	$2,950
88 TAURUS, UNREAL! 45,000 km	$4,000
87 CADILLAC FLEETWOOD, loaded, leather	$4,450

CAR LOCATE SERVICE We Can Get Any Make or Model

TRUCKS & VANS

95 GMC SONOMA, ext. cab, 4X4, 60,000 km	$18,995
95 WINDSTAR GL, full load 46,000 km	$16,900
94 FORD RANGER XL, 4 cyl., auto., 76,000 km	$8,995
94 CHEV. SILVERADO SOLD 75,000 km	$19,900
93 GRAND CHEROKEE SOLD ded, 1,000 km	$21,500
93 JEEP GRAND CHEROKEE, limited, 117,000 km	$17,995
93 PONTIAC TRANSPO SOLD ass, air, 98,000 km	$11,500
92 FORD AEROSTAR X SOLD B, 100,000 km	$8,850
92 GRAND VOYAGEUR SE, loaded, 72,000 km	$12,900
90 FORD AEROSTAR XLT,	Best Offer
89 AEROSTAR XLT, Ex SOLD	$5,450
89 BRONCO XLT, full size, mint	$?,???
87 CHEV. S10, 6 cyl., auto.,	$3,450
87 CHEV. BLAZER, Extra Clean	$3,850
86 DODGE CARAVAN, 7 pass., clean	$2,850
85 PLYMOUTH VOYAGER, As is	Best Offer

- WE BUY CARS -
All Trades Welcome
...On The Spot Financing,
Low Rates ... Warranty Available on All Cars & Trucks

MIDWAY MOTORS
933-2449 1714 Vincent Massey Drive
www.midwaymotors.on.ca

McCONNELL TIRE & AUTOMOTIVE
1920 McCONNELL AVENUE (ACROSS FROM 5TH WHEEL) • 932-0456



Under the hood
OIL CHANGE ✓ KM
Belt(s)
Air filter
ESTIMATE $

Condition
Starter
Battery volts amp
Cables Alternator
Belt volts amp
ESTIMATE $

Brakes WEAR %
FRONT: Brake Pads, Discs, Calipers
REAR: Brake shoes/pads, Drums/discs, Calipers
Cable(s)
Emergency brake
ESTIMATE $

TOP OFF LEVELS
Transmission
Power steering
Power break
Windshield washer
ESTIMATE $

Electrical
Spark Plugs
Plug Wires
Distributor cap
Rotor
Pick up coil
Cleaning of injectors
ESTIMATE $

Tires WEAR /32
Front left
Front right
Rear left
Rear right
Spare tire
Rotation ✓
ESTIMATE $

Heating system
Radiator
Hoses
Thermostat
Antifreeze concentrate °c
ESTIMATE $

$29.95* Oil Change Included
For most cars and light trucks

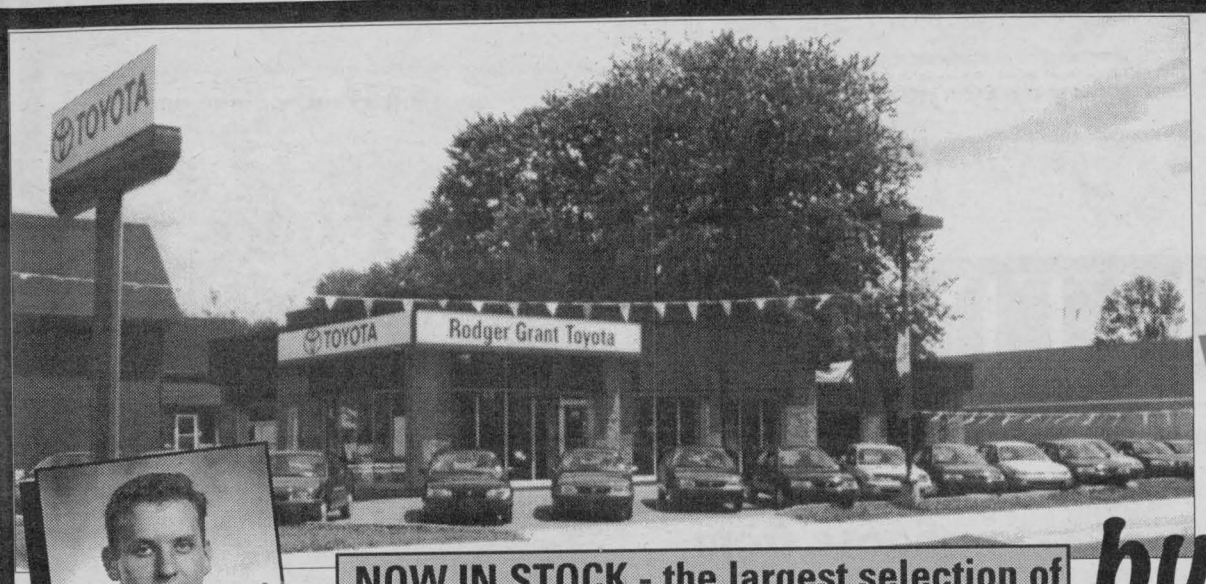

Thank you Cornwall

We sold over 24 new Toyotas last week during our sales event

but... we're not stopping there!

ANY NEW CAR SOLD will receive its first service FREE

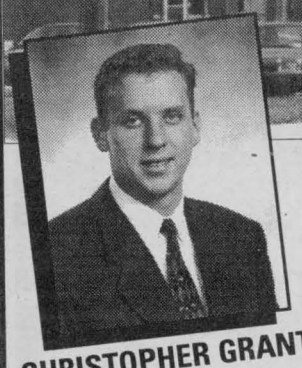

CHRISTOPHER GRANT
General Manager

NOW IN STOCK - the largest selection of Toyota's from Montreal to Toronto

21 - 98's Camry's	9 - 4 Runners - 4x4
10 - Sienna Vans	2 - Tacoma 4x4 Pick-ups
8 - Tercels	10 - Rav 4's
8 - Corollas	Plus many more on the way!

If you are not pleased with our service ... tell us and we will set it right ... if not, it's free
THAT'S OUR SERVICE GUARANTEE!!
Christopher Grant


KIM DELO
Accounting

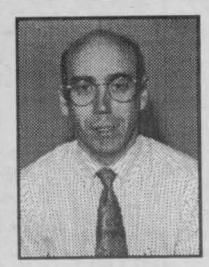
TOM EVERSON
Sales Rep.


RICK SMY
Sales Rep.

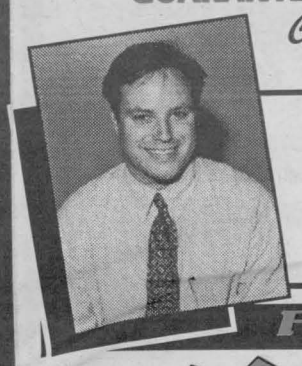

introducing
ROB GRANT
new business manager

Service Is Our Commitment

RODGER GRANT TOYOTA

Our services include
- Free Wash & Vacuum with Every Sovice
- Saturday Service 9-1
- Courtesy Flatbed Pick up & Delivery
- 24 Hour Towing (after hours press 5 on touch tone)

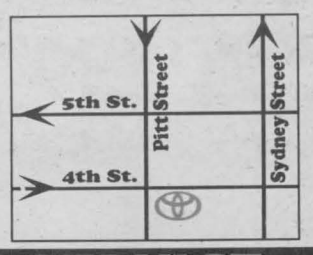

FREE COURTESY WASH & VACUUM WITH EVERY SERVICE

Come and See The All New

2.9% FINANCING FOR 60 MOS.

98 SIENNA
- AM/FM cass.
- air cond.
- auto.
- ABS



98 COROLLA
- AM/FM cass.
- air cond.
- auto.
- 4 door



TOYOTA GET READY FOR WINTER SPECIAL
- Inspect all belts, hoses & electrical connections
- Clean battery connection & test charging system (AVR Check)
- Check tire wear and adjust pressure
- Pressure test cooling system & check antifreeze strength
- Toyota Genuine Oil Change (includes oil & filter)

VALUE PRICING
$39.95 plus tax
All Toyota Models

TOYOTA GENUINE TOYOTA BLOCK HEATERS
- Faster cold weather starts.
- Extended battery life.
- Reduced engine wear & fuel consumption.
- Quicker interior comfort.

Save $10.00

$10.00 OFF
Our regular installed price
All Toyota Models

TOYOTA FUEL INJECTOR SERVICE
- Cleans clogged fuel injectors for improved engine performance
- Special equipment "pressure flush" with approved product
- Inspect fuel lines & hoses

Save $10.00

VALUE PRICING
$58.88 plus tax
Regularly $68.88
All Toyota EFI Engines

TOYOTA FRONT BRAKE REPLACEMENT
- Install Genuine Toyota disc pads
- Inspect calipers
- Inspect brake hoses and lines
- Road test

VALUE PRICING
$99.95 plus tax
Tercel/Corolla

TOYOTA LUBE, OIL & FILTER
- Replace engine oil and filter with Genuine Toyota filter an required quantity of Genuine Toyota motor ol.
- Luybricate locks, latches and hinges.
- Inspect lights, horn and wipers.
- Check coolant, battery, brake and washer fluid.

VALUE PRICING
$24.95 plus tax
All Toyota Models

When it comes to serving your Toyota ... no one can match a certified Toyota technician

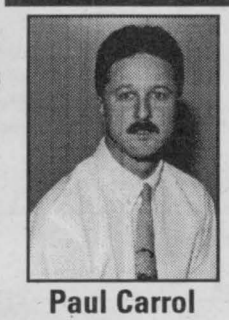
Paul Carrol
Service Manager

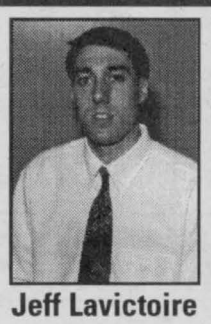
Jeff Lavictoire
Parts Manager


Frank Laplante
Mechanic


Steve Sloan
Mechanic

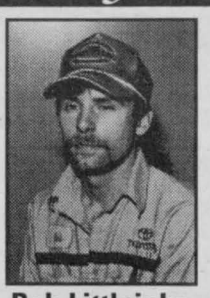
Rob Littlejohn
Mechanic

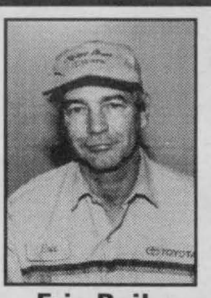
Eric Baily
Detail Specialist


Jamie Myres
Detail Specialist

RODGER GRANT TOYOTA

353 Pitt Street, Cornwall

932-1106

CHANDLER'S LIGHTING

FASHION LIGHTING

Sale

Stop In During Our Sale and choose from over 600 lights on display

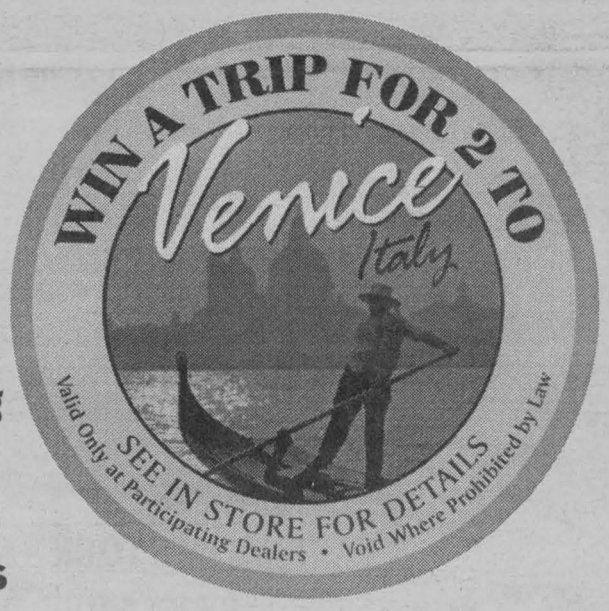



TABLE LAMP
Dia. 12" Ht.18"
1x100 watt max.
$129.99

CHANDELIER
Dia. 20" Ht. 18"
$159.99



WALL SCONCE
Dia. 11-3/4" Ht. 7" Ext. 6-1/4"
2x60 watt max.



$84.99

ARGENTO DINETTE
NuFrisco or Polished Brass finish
$339.99





$139.99

ARGENTO CEILING FLUSH
avail. in Rust finish

CHANDELIER
Dia. 26" Ht. 17-1/2"
5+2 x 60 watt max.
$339.99



CHANDELIER
Dia. 31" Ht. 18"
5x60 watt max.
$329.99

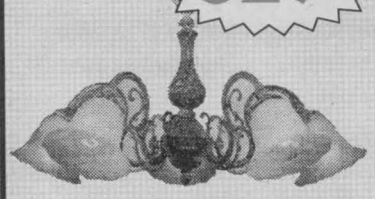

PENDANT
Dia. 14" Ht. 8-1/2"
1x100 watt max.
$79.99

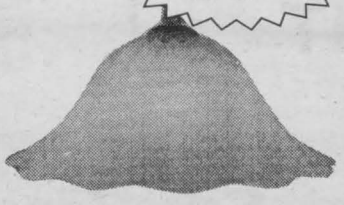

CHANDELIER
Dia. 25" Ht. 23"
6x60 watt max
$189.99

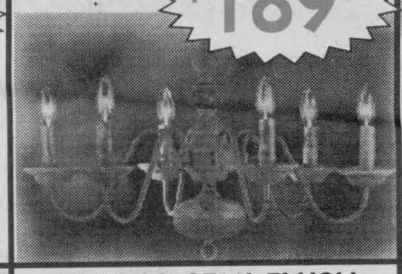

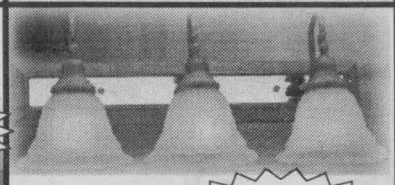

$179.99

BATHROOM VANITY
Dia. 29" Ht. 11" Ext. 8-1/2"
3x60 watt max.

CHROME BATHROOM VANITY
avail. in chrome & brass or all polished brass finish

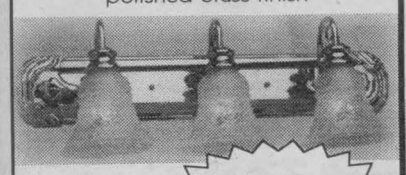

$179.99

PEWTER BATHROOM VANITY
avail. in Flemish finish
Dia. 24" Ht. 10" Ext. 6-1/2"
3x60 watt max.
$124.99

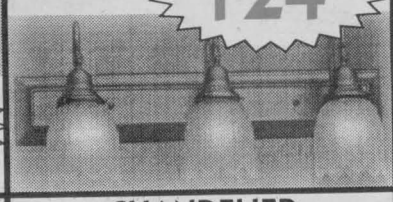



ARGENTO BATHROOM VANITY
avail. in Sienna Indigo finish
Dia. 32-1/2" Ht. 4-1/4" Ext. 6"
3x100 watt max.
$189.99

CEILING SEMI-FLUSH
Dia. 14" Ht. 15" 5x60 watt max.
$159.99



CHANDELIER
Dia. 21" Ht. 18" 5x60 watt max.
$99.99



ISLAND LITE
Dia. 50" Ht. 12"
3x100 watt max.



$339.99

CHANDELIER
Dia. 24" Ht. 16" 5x60 watt max.
$69.99



CEILING SEMI-FLUSH
Dia. 16" Ht. 12" 3x60 watt max.
$149.99





$49.99

ARGENTO C.T.C.
Dia. 6-1/2" Ht. 8"
1x60 watt max.

TORCHIERE
Dia. 14-1/2"
Ht. 70-1/2"
3 way switch with 250 watt max.
$379.99

PENDANT
Dia. 25" Ht. 27" 6x60 watt max.
$324.99



PENDANT
Dia. 20" 3x50 watt par 20 halogen
$69.99



$239.99

ROPE STYLE BEVELLED ITALIAN MIRROR
Frame 24"x32"

$269.99

OVAL
Gold and Silver Leaf Bevelled Italian Mirror
Frame 26"x34"



BRONZE OUTDOOR LANTERN
avail. in taupe or polished brass finishes
Dia. 7" Ht. 14"
Ext. 7-1/2"
$59.99

CEILING FLUSH
Dia. 11-3/4" 2x60 watt max.
$74.99



CHANDLER'S LIGHTING

ARTCRAFT®

Hwy. #138 & Cornwall Centre Rd. TEL: 933-4231 FAX: 933-9940

All fixtures are Italian Scavo & Alabaster Glass **OPEN 7 DAYS A WEEK**

