Look Great For Less
GIANT TIGER
STORE HOURS
CLOSED SUNDAY
Mon. Tues. Wed. 9 - 6
Thurs. Fri. 9 - 9
Sat. 9 - 5:30
837 Pitt Street
Corner of Ninth
Cornwall, Ontario

seaway news
SHOPPING

Serving Cornwall and Area Weekly

JVC'S
HRD 840 VCR
SPECIAL $699
(Reg $999)
Hi-Fi, LCD Remote, 4 Heads, Oval Cut Heads
BEN-DAV
AUDIO VIDEO
•SALES •SERVICE • INSTALLATION
1315 Brookdale Ave. 933-7244

September 3, 1990 | 8-6th Street E., Cornwall, Ont. K6H 2N4 | 933-0014 | 36-90



KINSTLER SWEEPS/WATERFOWL CONTEST

Andy Kinstler (above) representing the Cedar Grove Shooting Club, was the big winner recently at a waterfowl calling contest held at Camp Kagama located near the Upper Canada Bird Sanctuary. Kinstler, of Ingleside, won both the duck and goose calling events as well as being a member of the winning three man pit team of goose callers.

BIG BROTHERS & BIG SISTERS

The Promotional and Recruitment Committee of Big Brothers and Big Sisters of Cornwall and District, headed by Brian Sylvester, has planned a number of special promotional activities for September. Sylvester explains: "The purpose of these activities is to help attract new volunteers into the programme as well as to celebrate the service provided to 96 children and their families in Cornwall and the Three United Counties of Stormont, Dundas, and Glengarry." He stated that these promotional activities include public service radio announcements, a Cable 11 TV programme, newspaper stories, distributions of posters to local businesses, a City Hall proclamation, and information displays at Seaway Loeb IGA and Farm Boy.

Brian Lynch, executive director of Big Brothers and Big Sisters of Cornwall and District says that the main concern of the local agency at the present time is to recruit suitable volunteers for the 67 children on the waiting list. Lynch stated: "We are looking for caring, responsible adults who will volunteer 3 to 4 hours each week as a friend to a child." He went on to explain: "To be a Big Brother or a Big Sister you don't have to be a super hero or a terrific athlete. You just have to be yourself and show the child that you care. In addition, sharing a child's interest will expand yours too. You will make a lifelong friend and you will have the satisfaction of knowing that you have made a diffence in someone's life.

Any adult in Cornwall and SD&G interested in becoming a Big Brother or a Big Sister is asked to contact the local office at 933-8035.

INSIDE TODAY

Classifieds	st pg 13	Market Profiles	pg. 10
Bob Roth	pg. 4	Events	st. pg. 5
Home Improv.	pg. 9	In the Kitchen	pg. 21

FARLEY WINDOWS INC.
Compare & Save Specials
Patio Doors
LIFETIME WARRANTY ON THERMOS
5 ft. Triple-Glazed $600
5 ft. PVC $595
6 ft. Triple-Glazed $675
6 ft. Vinyl $625
All Aluminum casements, sliders and double hung
REDUCED ANOTHER 35%
off the already low prices
Also Reduced by 35%
All PVC Brown & Ivory Windows
(IN STOCK WINDOWS)
175 tempered thermo units ($250 value)
$45.00 to $55.00 per unit
Pre-Built & Undeliverable
Over 500 Thermo Units (in stock)
$10.00 to $40.00
Exclusive Distributor for Farley Windows Inc.
PORTES et FENETRES
GLENGARRY
WINDOWS and DOORS
400 Main St. N. Alexandria
525-4947

OUR USED CAR
PICK OF THE WEEK!

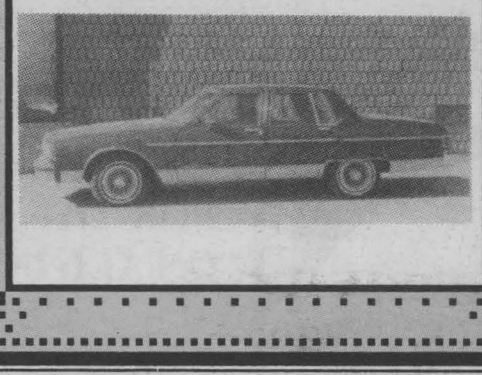

1985 PONTIAC PARISIENNE
65,000 km, finished in forest green. Appointments include am/fm stereo, air conditioning, tinted glass, wire wheels
MARCEL BELANGER'S
CORNWALL MOTOR SALES (1989) LTD.
WHERE ELSE!!!
933-3000
Brookdale Ave. at the 401

The Video Station
NEW RELEASES
•Mad House
•Bad Influence
•Stella
•Lord of the Flies
COMING SOON
•Night Breed
•Peter Pan
•Cry Baby
937-0888
35 Ninth St. E.

COUNTDOWN '90
12.9% OR UP TO $2000 Cash Back
ON ALL 1990'S IN STOCK
Roy's
PONTIAC BUICK Cadillac GMC TRUCK CENTRE
Green Valley
525-2300
347-7312
1-800-267-7173

MAXX-iT
COMPUTER AND TECHNOLOGY PRODUCTS
Your Authorized
SAMSUNG
Dealer
937-4610
Fax: (613) 937-4730
155 Montreal Rd.
Cornwall

JOHN D. WARNER
INSURANCE BROKERS INC.
NON-DRINKERS WON'T GET ANY HEADACHES OVER OUR INSURANCE RATES
ABSTAINERS' INSURANCE
230 Sydney
932-7210

AN AFFORDABLE HOME COMPUTER SYSTEM
$47.25 per month
ACCESOWARE SERVICES
1664 Birmingham St.
933-9457

PRICED TO SELL!

DRIVE AWAY IN A TROOPER AS LOW AS $18,245*





OR AN ISUZU PICKUP AS LOW AS $8,970*

*With dealer assigned rebate
Includes Freight, PDI, & Full Tank of Fuel

PASSPORT INTERNATIONAL AUTOMOBILES
CORNWALL
632 Pitt St.
Backed by the Worldwide Resources of General Motors
CALL 933-5700



SYLVIA's Slant

By Sylvia Hall

Humour is a strange thing. It's funny peculiar as well as funny. Ha! Ha! What is funny to one person is insulting to another. Ethnic jokes and sexist jokes are insulting - and rightly so. Canadians are not known for being the most humourous people. Our politicians on the election campaign could do with a good dose of humour. Most governments these days are a big joke anyway. There they are electioneering and while they are being very serious, most people are laughing at them. We've heard it all before. To take them seriously would be to cry, so we have to laugh. It's like watching TV re-runs isn't it. They are saying the same old things and making the same old promises, which they know they can't or won't keep. They must think we are a bunch of dummies if we can't recognize this unnecessary election for what it is.

There is going to be a new Museum of Comedy, funded by the Federal Government, and where else will it be located but near Montreal, in the Province of Quebec. Why?? Surely Parliament Hill is home to the most jokers, or Queen's Park. But since the biggest joke is from Baie Comeau guess it makes sense to pour more money into his province. If it has to be bilingual they can include Mulroney and Peterson, but it would really be funny not to include John Crosby. Funny peculiar is when teachers are demanding more and more money and yet we have a high rate of illiteracy. Are we paying for inefficiency? People are getting more and more education, yet a lot of them can't read or write. They don't seem to know too much or even be too interested unless it's on TV or a video. We are told that statistically Canadians do a lot of travelling. We probably make up for our lack of reading by looking. Unfortunately we really can't understand or enjoy what we are seeing unless we read up about it. Slogans are really funny. The preacher says "Let no man put asunder", and then at least 35% of the marrieds are asunder in less than two years. "It's cheaper to buy than to rent", and a lot of people are living very well off the interest paid by the people who will be making mortgage payments for 20 or 30 years. Funny isn't it? We are known as a nation that is wealthy, has a high standard of living and believes in fair play. Right? Wrong!! We have a crippling deficit and a crippling debt, so we are living off our children and grandchildren. We have food banks and many homeless. We have a case in the courts where an Indian woman, Roseanne Sutherland can't get justice because she doesn't have the $10,200 security deposit needed, yet the corruption trial of John Munro and eight others is expected to cost us bundles and last at least six months. Even the preliminary hearing could last as long as the trial. There are 35,000 pages of records and another batch in which there are 10,500 files that contain an unknown number of charges. Lawyers have admitted that this could cost at least $3,000 a DAY in their expenses alone. You and I will be paying for this. The justice system is a joke, but it's not funny to Roseanne Sutherland, or anyone like her. If you can't afford it, and you are not a high ranking government employee you can't get justice. Funny isn't it? William Jennings Bryan tried to prove that we did not decend from monkeys. Recent actions and reactions of our governments make me disagree with him. In the meantime we try to keep a sense of humour. No we don't know where we came from, but we look at our enemies and hope we didn't come from the same place, while we are listening to others joke about our "Navy?". We have great sympathy for our aboriginal people, but wonder why they don't have to obey the same laws as the rest of us. We wonder why our leaders are not leading. Why our governments are not governing. We wonder if they know how. Maybe we should check them for vital signs. Then it isn't funny at all. In spite of the jokes and cartoons, it really isn't funny - it's pathetic and a disgrace.

Sylvia Hall

The Jetta Diesel is great value. Bank on it.



Don't let your bank account cramp your style. Drive a Jetta Diesel.
- Over 1,000 km per tank (Highway)
- Variable height, reclining front seats
- AM/FM stereo cassette system
- Height-adjustable, power steering
- Turbo option for more power (cost extra)

Drop by for a test drive today.

Jetta Diesel $13,400*

*Based on manufacturer's suggested retail price for 2-door model with 5-speed manual transmission. Options, freight and pre-delivery inspection extra. Dealer may sell for less.

JACK MACDONELL MOTOR SALES LTD.
The home of Guaranteed Mobility
632 PITT ST CORNWALL
933-3489

GREEN VALLEY
Swimming Pools Ltd.
Above Ground & Inground Pools



BEAT THE G.S.T.
SEE US NOW!

New Hours: Mon. - Fri. 9-5:30
Saturday 9-3
Sunday Closed

Green Valley Andre Lalonde, Prop 525-3743

LETS GO BOWLING

THE OLYMPIA BOWL
"Where everyone participates"
We Are Celebrating Our:
30TH ANNIVERSARY

ANNIVERSARY SPECIAL Bowl 2 Games For $2.00 And Get The 3rd Game . . .



FREE
Valid: to Mon., Sept. 3rd

PLAN NOW TO JOIN A LEAGUE:
* Men's Leagues
* Mixed Leagues
(we need bowlers for our 9 pm leagues)
* Ladies Afternoon & Evening Leagues

24 LANES — FULLY AUTOMATIC
Air Conditioned For Your Bowling Comfort
The OLYMPIA BOWL
71 Ninth Street West
Phone Sue: 932-8421

CLEAROUTS
FOR THE MONTH OF SEPTEMBER
ON ALL IN STOCK MERCHANDISE
AND FLOOR MODELS

SAVINGS UP TO 40%

on discontinued models, colours, styles. Some seconds also on clearout.
Bedroom suites, dining room suites, kitchen sets, occasional tables, coffee tables, living room suites, chairs, etc.

WHY PAY MORE?
BUY DIRECT & SAVE

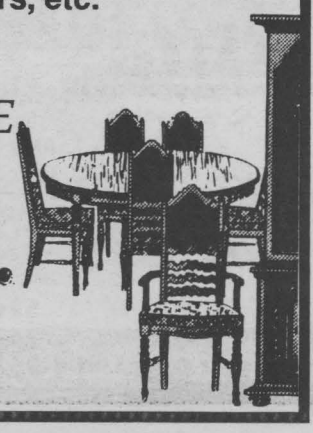

UPPER VILLAGE FURNITURE MFG.
Boundary Rd., 1000 ft. from 401
933-1090 or 933-0534

CLASSIFIEDS
THE WINNING TEAM
CALL 933-0015

GLENGARRY SPORTS HALL OF FAME

The Glengarry Sports Hall of Fame building will be opened officially on Wednesday evening, September 12, 1990 at 6:00 p.m. After the ceremony, the 12th Annual Induction Dinner will take place in the Maxville Sports Complex at 7:30 p.m.

Six worthy sports personalities will be honored and inducted into the Sports Hall of Fame as follows -

The late Roy Calder for Horsemanship in North America.

Lloyd Kennedy, a Glengarry caber champion and instructor to many young Glengarrians.

The late Frank McCormick of Lochiel, an Allstar lacrosse great.

Maurice Sauve of Alexandria, still active as an international canoe racer.

The well known Howard Carey of Summerstown who hung up his skates about four years ago after a couple of years with the Ottawa Old Tymers. This team won a couple of gold medals in the 65 year old competition against teams from all over the world at Santa Rosa, California.

Last but not least, the youngest Inductee, John Wensink of Maxville. John starred as a rugged forward for the Cornwall Royals.

TROTTIER
SALES CENTRE
USED VEHICLES
CARS & LIGHT TRUCKS

1987 PLYMOUTH VOYAGER, V6, auto., 5 passenger. Asking $10,895. Certified.

1985 TOYOTA CELICA, 5 spd., p/s., p/b. Asking $5,895. Certified.

525-1925
Hwy. 34, South, Alexandria

CERAMIC CLASSES
BEGIN SEPT. 4th,
Mon. to Thurs.
evening 6:30 - 9:30

FREE COFFEE AND COOKIES

BEGINNERS TO EXPERIENCED
CERTIFIED INSTRUCTION
OR DROP IN AND
TAKE HOME YOUR PROJECTS

ACCENT CERAMICS
Hours: Tuesday to Friday ....10-5; Saturday 9-3
Tyotown Rd., Cornwall
900 ft east of Boundary Rd.
931-1312

Want a Real Deal on a 1990 Honda?

ASK FOR IT

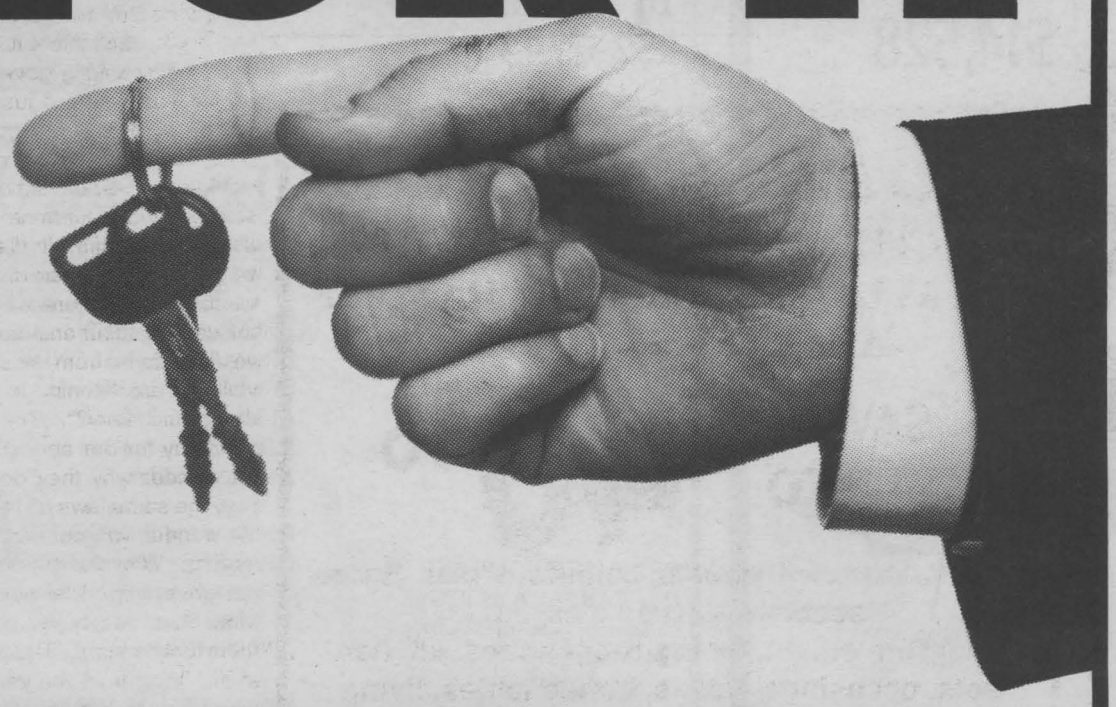

CORNWALL HONDA

1200 Brookdale Ave.

933-7558

1990 Honda Clear Out - Make your best deal of the year!

IT'S BACK !
September Madness
Brookshell
10.9%
FINANCING ON NEW & USED

★NEW★
10.9%*

Financing ON ALL 1990 CARS & TRUCKS... PLUS 1991 Firebirds, Regals, Compact Pickups, & S-Jimmys

OR UP TO $1500 CASHBACK

PLUS

FREE AIR CONDITIONING OR AUTOMATIC TRANSMISSION ON SELECTED MODELS

PLUS

Buy a new car or truck from Brookshell and get two Season Tickets for the Cornwall Royals

★USED★
10.9%*

FINANCING ON ALL
84 - 85 - 86 - 87 - 88 - 89 - 90
USED CARS & TRUCKS

Brookshell PONTIAC BUICK GMC
... the dealership where the customer is the BOSS!

* OAC customers See dealer for details
Corner of 13th & Brookdale 932-1724

TOURISM PROMOTION HOPELESS TASK IN THE CORNWALL AREA



Perspective

By Bob Roth

My heart goes out to those in charge of promoting tourism in the Cornwall and Seaway Valley areas. It's a tough--even futile--job.

Once again, the reports on declining tourism are out. Tourism in our area is down from five to 20 per cent. And the future doesn't look that good.

The problem: No matter how hard our local people work to promote tourism, the task is impossible without support from senior levels of government and without some improvements to the general economy.

There are several reasons being suggested for the drop in tourism. Bad weather is one reason. Well, there isn't much we humans can do about that. But the main obstacles cited include the high value of the Canadian dollar, the high cost of Canadian gas, and provincial cutbacks in tourism promotion.

One reason which I did not hear cited was pollution. Tourism promoters have been reluctant to talk about that issue; it's not supposed to exist.

The St. Lawrence Parks Commission has shown a major drop in visitors to Upper Canada Village and to the bird sanctuary.

Could the pollution of the St. Lawrence River and the closure of area beaches in the past have anything to do with people not stopping off here? Summer is swimming time. Who wants to go to a closed beach just to sit and look at the water?

But back to the other points.

With Cornwall residents themselves flocking across the border to U.S. shopping centres, is it any wonder we can't attract Americans? Thanks to provincial and federal taxes, our prices for most things, including alcohol and gasoline, are far too expensive to Americans. The rise of the dollar to 88 cents U.S. has only aggravated the situation. Americans now find our prices outrageous.

To top this all off, the Ontario government cut back on tourism promotion in Quebec--our largest market. Day trips from Quebec are a major source of tourism income for this area.

Local people simply do not have the jurisdictional power or financial resources to solve most of our tourism problems. What is needed is a genuine long-term commitment by all levels of government, local, county, provincial and federal to develop the tourism potential of the Seaway Valley. That means a long-term commitment to funding and promotion. You simply can't plan from year to year based on the whim of whomever happens to be tourism minister at the time. And you can't develop any plan whatsoever when you get big grants at election time and cut-backs as soon as the election is over.

Waterfront development must be the key to any tourism plan for the Seaway Valley--particularly Cornwall. But the local people working on the Cornwall waterfront plan can't do it all alone. Without firm commitments from other levels of government, we'll just end up spending a lot of local tax dollars for nothing.

CORNWALL FIGURE SKATING CLUB
Registration
WEDNESDAY SEPTEMBER 5TH,1990
7:00 - 9:30 P.M.
Bob Turner Arena.
All new members please bring birth certificate.

GUY'S RADIATOR
"YOUR AIR CONDITIONING REFILL STATION"
*NEW & RECONDITIONED GAS TANKS
*RADIATORS
*DRIVE IN SERVICE
633 PITT 932-1109

The all new 1991 Escort.
More than you'd expect.

1991 Escort LX 4-dr.	1990 Honda Civic DX 4-dr.	1990 Toyota Corolla 4-dr.
Features	Features	Features
• 1.9L EFI Engine	• 1.5L EFI Engine	• 1.6L EFI Engine
• 5-Speed Manual Transmission	• 5-Speed Manual Transmission	• 5-Speed Manual Transmission
• Factory Installed Air Conditioning	• Dealer Installed Air Conditioning	• Dealer Installed Air Conditioning
• Factory Installed AM/FM Stereo	• Dealer Installed AM/FM Stereo	• Dealer Installed AM/FM Stereo
• Reclining Front Seats	• Reclining Front Seats	• Reclining Front Seats
• Rear Window Defroster	• Rear Window Defroster	• Rear Window Defroster
• Remote Trunk Release	• Remote Trunk Release	• Remote Trunk Release
• Remote Fuel Filler Door	• Remote Fuel Filler Door	• Remote Fuel Filler Door
• Tinted Glass	• Tinted Glass	• Tinted Glass
• Clearcoat Metallic Paint	• Metallic Paint	$14,528
• Interval Wipers	• Interval Wipers	
• Front Stabilizer Bar	• Front Stabilizer Bar	
• Rear Seat Heat Ducts	• Rear Seat Heat Ducts	
• Full Wheel Covers	$14,790	
• Split Folding Rear Seat		
• Rear Stabilizer Bar		
• Digital Clock		
• Light Group		
• Engine Block Heater		
• Dual Power Mirrors		
• Rack-and-pinion Power Steering		
$11,995		

Your choice of Special Escort Financing†
8.9% 24 months 10.9% 36 months 12.9% 48 months

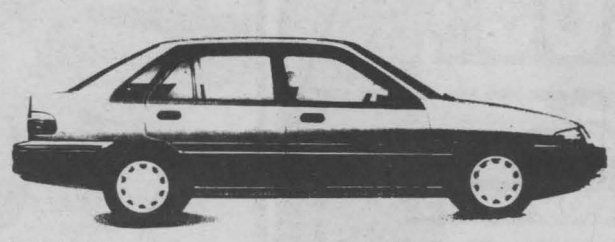

Take time to test drive any model of the all new totally re-designed 1991 Escort and you're sure to discover a vehicle that delivers more than you've come to expect from the competition.
All models offer exceptional fuel economy. 8.0L/100 km (35 mpg) in the city, and 6.0L/100 km (47 mpg) on the highway.**

Test drive the all new 1991 Escort at
MILLER HUGHES Ford
† Special Financing Available - See Dealer For Details
* Excludes Freight &Taxes
Ford Quality is Job 1.
711 Pitt St., Cornwall 932-2584

Mirage HAIR STUDIO
presents
BACK - TO - SCHOOL PERM SPECIAL
FREE Jojoba shampoo & conditioner (value $15)
With Every $55, $60, $65 Perm
FOR THE MONTH OF SEPTEMBER
Come in & meet Rick or Nathalie now.
"WHERE OUR MIDDLE NAMES MEAN PERFECTION"
16 3rd St. E
932-5744

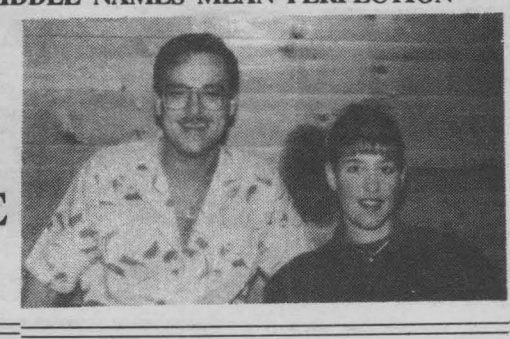



RABIES CLINIC
WHEN: Saturday Sept. 15, 1990
TIME: 1:00 - 4:00 p.m.
COST: $10.00 per animal

WHERE:
DR. PETER TROPEA
DR. MIKE VIEZEL
St. Lawrence Valley Animal Hosp.
435 Pitt St.
CORNWALL

DR. DANIEL GUILLET
DR. BARBARA BOUGIE
Lancaster Veterinary Clinic
104 Maple St.
LANCASTER

DR. IAN R. MACNAUGHTON
Martintown Animal Hospital
Nine Mile Road
MARTINTOWN

DR. NORENE HYATT-GERVAIS
Morrisburg Animal Hospital
Morrisburg Fire Hall
(Corner of St. Lawrence & 5th)
MORRISBURG

DR. MARCEL LALONDE
DR. JANET LALONDE
Alexandria Vet Clinic
R.R.#2 Glen Robertson Rd.
ALEXANDRIA

DR. A. JAMES WOODS
DR. BRIAN R. HARRISON
Avonmore Veterinary Clinic
75 Main St.
AVONMORE

DR. K. BRYAN KENNEDY
Chesterville Vet Services
66 Church St.
CHESTERVILLE

DR. BRIAN J. MACNAUGHTON
DR. SONYA MULDER
Williamstown Veterinary Services
Williamstown Fire Hall
WILLIAMSTOWN

Please have your dog restrained on a leash and your cat in a carrier or pillowcase

Eastern Ontario Health Unit
Bureau de santé de l'Est de l'Ontario

For More Information Please Contact
933-1375 or 1-800-267-7120

Community Events Sponsored by

Canpage Communications Ltd.
24 Hr. Answering Service & Pager Rental
408 Pitt St. Cornwall
938-3867
FAX: 938-9645

***THE SEA-WAY MACHINE KNITTERS** will be holding meetings every Tues. of every month at 7:30 p.m. at the Bestview Health Care Centre / 201-11th, St., E Cornwall. For more info: Call 932-7771.

***CORNWALL DISTRICT KENNEL CLUB** Annual Dog Show, Labour Day Weekend at the Cornwall Civic Complex. Conformation and obedience trial judging begins at 9 am. All welcome.

***GOLDEN AGE BOWLERS:** The Tuesday afternoon over "60" Olympia Golden Age Bowling League will begin Tuesday September 18th. Registration and bowling will be held on Tuesday September 4th and 11th (1:30 pm) at Olympia Bowl. For further information call George Belmore 932-1794.

***THE SPOKES 7 MAGS MOTORCYCLE CLUB** is having their 3rd Annual Children's Wish Foundation Poker Run Saturday September 8th, 1990. Registration and starting time is 8:30 am to 10:30 am at the Fifth Wheel Truck Stop parking lot.

***"THE RETURN OF THE SAINTS."** Thanksgiving weekend - Saturday, October 6, 1990 St. Lawrence High School men's alumni "88-90" homecoming basketball game, 2:00 p.m., SLHS gym. Free admission, all wecome. Also "homecoming bash", at 8:30 p.m. Tickets $5.00 per rson.

***SEAWAY SENIOR CITIZENS CLUB** presents a corn feed free country hoe down at the Seaway Senior Centre, 205 Amelia Street on Wednesday, September 5, 1990 at 5:30 p.m. The Sidestreet Bank will be playing for your entertainment. Cost per person is $6.00. You can buy your tickets at the club before September 1st and if you need more information, please call 932-4969.

***PARENTS PRESCHOOL COOPERATIVE ASSOCIATION** starts our fall session Tuesday, September 11, 1990. John's Presbyterian Church Hall, 28 Second Street, East. All parents, moms or dads are welcome. If interested, please call Claire Seguin at 938-6583.

***THE NAVY VET'S AUXILLARY** will be having a "chicken wing", meal with salad-rolls-desert-tea-coffee, from 2:00 - 6:00 p.m. on September 12, 1990 at 30-6th Street, East. Draw for a free meal will take place. Navy vet's and guests welcome.

***MEETING ROYALS BOOSTER CLUB** on Wednesday, September 5, 1990. It is to be held at the Civic Complex in the Edie Room at 7:30 p.m. This is for the election of officers for the coming year (1990-1991). Everyone welcome.

***JOIE DE VIVRE** - A support group for the divorced and separated, sponsored by the Catholic church, will meet at St. Martyrs Church at 8:00 p.m. on Sept. 7th and Sept. 21st. For further information, call 933-7371 or 933-1567.

***LIVING WITH CANCER SUPPORT GROUP** welcomes persons, their family and friends who are living with cancer, meetings every 1st and 3rd Tuesday of the month. Next meeting is Sept 4th and Sept. 18th at 7:30 p.m. at 600 Glengarry Blvd. For more info. call 932-1283 daytime, 933-0336 evening.

***CORNWALL'S "LOONIEST HOME VIDEOS".** Would you like to participate in Cornwall's Looniest Home Videos, it's easy! Simply drop off your funny home videos to "Hollywood Video" . . . Eastcourt Mall or Crescent View Plaza (1274 Pitt).

*SEAWAY SENIOR CITIZENS CLUB #1201/Montreal and the harbour cruise Monday September 10, 1990. Cost per person $27.00. Departure time is set for 8:30 a.m. from the Seaway Senior Citizens Centre, 205 Amelia Street.

***THE NOR'WESTERS AND LOYALIST MUSEUM** in Williamstown invites you to view, "Treen and other Wooden Artifacts: A Celebration of Wood." This new exhibit will run from August 18th until October 8th. The museum hours are Sunday to Friday 1:00 a.m.- 5:00 p.m., Saturdays and Holidays 10:00 a.m. - 5:00 p.m.

ZELLERS INTRODUCES
Look 'N See Optical
NOW OPEN
Present this ad and receive
2
pairs of glasses
FOR
the price of
1





Buy 1 pair of glasses and receive another pair FREE!
Good for 2 pairs, for yourself or one pair for yourself & one pair for a friend.
CONTACT LENSES AVAILABLE
HUGETTE DIGUER – MANAGER
ANNABELLE ALLIGOOD – OPTICIAN
ROLLY DIGUER – OPTICIAN
OFFER VALID UNTIL SATURDAY, SEPTEMBER 15TH
We Give Club Z Points
936-1776

LIVE MAINE LOBSTER $10.95
FRESH SEA FOOD
Erin's Isle
Restaurant and Irish Pub.
Just over the bridge on Rt. 11
Brasher Falls N.Y.
For Reservations Call 315-389-4771
Open 4:30 pm till closing Wed. thru Sun.

AVIS
USED CAR SALE

1985	FORD TEMPO a/c	$4695
1985	FORD TEMPO 83,000 km's, Priced to sell	$6495
1988	NISSAN KING CAB pick-up, low mileage, Priced at	$9495
1986	BMW 528E 1 owner, 5 spd., fully loaded	
1986	CHEV CELEBRITY fully loaded, 6 cyl., 4 dr., priced to sell.	$5995
1983	TOYOTA TERCEL	$2995
1987	FORD TAURUS 4 cyl.	$7995
1986	PLYMOUTH RELIANT 103,0000 km's, extra clean	$3795
1972	FORD T-BIRD original, 1 owner, firm	$2000

ALL ABOVE SAFETIED AND READY TO GO
910 Montreal Rd.
938-8078
Ask for Wayne
7-5 Mon. - Fri.

For The Home Or Office
Take Note of Our
AFFORDABLE COMPUTER SYSTEM
THEN
LET US TEACH YOU HOW TO USE IT!

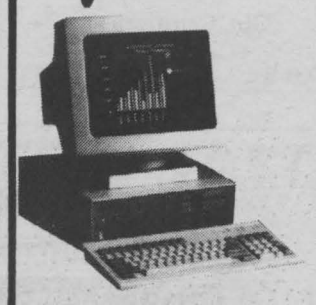

-WIDEST SELECTION OF COMPUTERS IN CORNWALL-
Make Friends With Your PC
Any first time buyers will be entitled to our courses, "What is a Computer" & "Operating Systems".
This course will be in conjunction with
ACADEMY OF LEARNING
OFFICE AND COMPUTER TRAINING CENTRE
From Start to Finish We'll Be There !

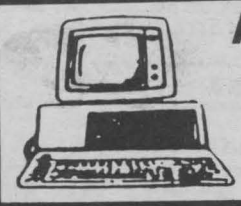

ACCESOWARE SERVICES
1664 Birmingham
Cornwall
933-9457



PET FOOD PLUS
Your TECHNI-CAL STORE.
VALUE OF THE MONTH
Techni-Cal Maintenance was scientifically formulated with a specific balance of the finest quality nutrients, vitamins and minerals. Absolutely no fillers! Techni-Cal Maintenance.. for responsible pet owners! FREE SAMPLES of Techni-cal products. Ask our qualified staff.



PET FOOD PLUS
COUPON
Save Up To $3.00
TECHNICAL MAINTENANCE
❑ 40LBS..$3.00 ❑ 8kg.....$1.50
❑ 4kg.....75¢ ❑ 14oz. tin.....19¢
Limited time offer. One coupon per purchase
9th & Sydney St. (Tudor Centre) 933-8136

89 CHEVROLET ASTRO LUXURY TOURING VAN
-6 cyl
-automatic
-fully equipped with all the luxury you'll enjoy
-seats 8
-only 43,000 miles
-balance of factory warranty

87 FORD CUTAWAY VAN
-16 foot box
-8 cyl. diesel engine
-automatic transmission
-power steering
-power brakes
-only 35,000 miles

85 BUICK RIVIERA
-2 dr.
-8 cyl.
-automatic
-air
-fully equipped
-only 55,000 miles

84 BUICK SKYHAWK
-2 dr.
-4 cyl.
-automatic
-power steering
-power brakes
-am/fm
-only 54,600 miles

See These & Many More At
ANDY'S AUTO SALES
Owned & Operated By
Andy Durivage

Vehicles sold with safety & warranty.
Financing available.

***SWINGING B'S FUN NIGHT**, Wednesday, Sept. 12th and Sept. 19, 1990 at 8:00 p.m. at Vincent Massey School, 1520 Cumberland Street. No obligation and "fee" introductory square dance lesson. Why not give square dancing a whirl? It's a fun way to exercise and socialize and meet new friends at only $3.00 a person for an evening. Easy to learn, step-by-step lessons. For more info: 932-6594 or 932-2935.

***THE ALTERNATIVES TO INSTITUTIONAL CARE FOR SENIORS PROGRAM** is hosting a one-day Meal-on-Wheels workshop on Wednesay, September 5, 1990 from (9:30 a.m. to 3:00 p.m. at the United Counties Administration Building in Cornwall.

***"THE FRIDAY NIGHT FUN LEAGUE"** is looking for women and men, over the age of 16 to join us every Friday night for a fun filled evening of bowling. We start September 7, 1990 at the Ingleside Lanes, Ingleside - 7:00 p.m. start with warm-up at 6:45 p.m. For more information contact: Peter at 537-8283, Randy at 537,8506 or Jean at 346-2663.

***THE WEDNESDAY TEA LEAGUE** is looking for ladies to join us for an afternoon of recreation and fun. We bowl every Wednesday afternnon from 1:00 - 3:00 p.m. with a 12:45 p.m. warm-up starting September 5, 1990 at the Ingleside lanes, Ingleside, Ont. For more info: Linda 537-8283 or Pat 537-8573.

***FRIENDS TOGETHER PLAYGROUND** for all mothers and children (Newborn to pre-school) starts Monday, September 17, 1990 from 9:15 a.m. - 11:00 a.m. and follows every Monday and Wednesday mornings at the Anglican Church in Long Sault. Refreshments will be served. Get involved, meet new friends.

***"LES GENS D'ICI"**, Troupe Theatrale Francophone, vous invitent a leur reunion generale, qui aura lieu Lundi, le 10 septembre a 7:00 p.m.a la salle des banquets, 348, chemin Montreal. Nous preparons notre deuzieme saison. Bienvenue a tous. Pour autre information telephonez 932-3546 ou 937-4556 apres 6:00 p.m.

***CORNWALL LODGE #1367.** The Loyal Order of Moose will be holding a steak B.B.Q. and western night at the lodge - 443 Eleventh Street, West on Saturday, September 15, 1990.

***THE BROWNHOUSE CIRCLE** will hold its monthly meeting on Wednesday, September 5th at 12:30 p.m. at St. Raphael's Parish Çentre. This meeting will be our nomination meeting for the executives for the coming year. Everyone is asked to attend. Lunch will be served. Remember to bring your newspapers and soft drink cans for recycling.

***SOUTH STORMONT MINOR HOCKEY ASSOCIATION REGISTRATION:** September 8th from 9:00 a.m. - 1:00 p.m. and on September 11th from 7:00 p.m. - 9:00 p.m. at the Long Sault arena.

***SENIOR CITIZENS CLUB #353** at Pitt Street are having a B.B.Q. at the LOEB I.G.A. Friday, September 7, 1990 from 4:00 - 9:00 p.m.

***OCTOPEDES SQUARE DANCE CLUB,** learn how to square dance (modern) at the Rothwell Public School Ingleside on Monday, September 10, 1990 from 8:00 - 10:15 p.m. Caller Louie Seguin - Massena, New York. Free fun night. For more info. call Betty 537-2318.

***THE DIOCESE OF ALEXANDRIA.** Cornwall will be celebrating the 100th anniversary on September 9, 1990 with a pontifical mass at St. Finnans Cathedral in Alexandria at 4:00 p.m. followed by a banquet at the sports palace at 7:00 p.m. For tickets, 347-2913 or 525-3204.

***DO YOU LIKE ADVENTURE?** Or maybe you like to undertake a challenge? Well join the 325 Royal Canadian Air Cadets. We offer you a wonderful program and an exceptional musicians course. Our recrutment drive will take place at the Cornwall Armoury on Wednesday, September 5, 1990 at 7:00 p.m.

***EUCHRE AT HERITAGE CENTER ST. ANDREW'S WEST,** Sunday September 9, 1990 at 8:00 p.m. good prizes and lunch. All are welcome.

PHARMACIE EASTCOURT PHARMACY
1380 Second St. E., Eastcourt Mall
PRESCRIPTIONS DAILY
We Process
Ontario Drug Benefit • PCS Ontario Blue Cross
• WCB • Green Shield • Great West Life Excel Plan
• Prudential RX Plus • DVA • Confederation Life
MON. - SAT.
9:30 am - 9:00 pm
937-0956

BACK TO SCHOOL SPECIAL !
Express 2000
ALL FOR ONLY $1795*
INCLUDING A PANASONIC 1180 PRINTER
•100% IBM AT Compatible
•80286 Processor
•40 meg hard drive
•Monochrome monitor
•"Better Working" 8 to 1 software
•1 yr. factory warranty
(Other configurations available)
LESTER COMPUTER PRODUCTS
164 Pitt Street, Cornwall 938-7266
* While Quantities Last

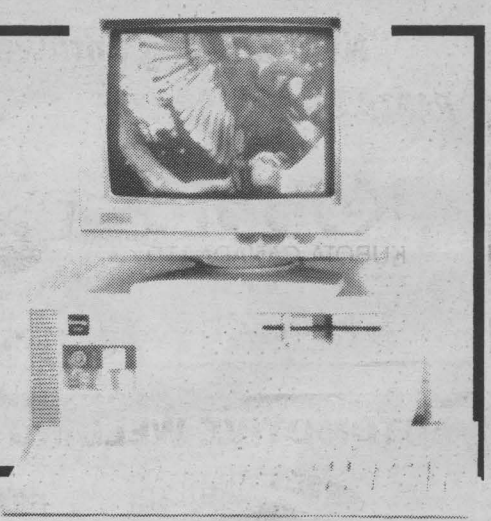

CYR'S LADIES' WEAR
Blazers $29.99 & up
Printed Shirts $19.99
Jean & Corduroy Dresses $38.99
112 Pitt St
938-6046



Much T's
"Cornwall's #1 T-Shirt Shop"
Great assortment of licensed T-shirts for back-to-school.
With every $ 5 purchase your are eligible for a draw for a $20 Gift Certificate.
•Gift Certificates
•Layaways
124 Pitt St. 936 2789

SHOP DOWNTOWN

MARTIAL ARTS SCHOOL



FEES FOR 10 WEEKS SESSIONS
TIMES PER WEEK

AGE GROUP	1	2	3
6 TO 14	$35.00	$40.00	$45.00
15 TO 19	$50.00	$55.00	$60.00
20 AND OVER	$70.00	$75.00	$80.00

MARTIAL ART	AGE GROUP	CLASSES	
JUDO	6 TO 10 11 TO 15 16 AND OVER	MON. & WED. 6 TO 7 P.M. 7 TO 8 P.M. 8 TO 9:30 P.M.	SAT. 9 TO 10 A.M. 10 TO 11 A.M. 11 TO 12 A.M.
NINJUTSU	6 TO 15 16 AND OVER	THURS. 6 TO 7 P.M. 7 TO 9 P.M.	SAT. 1 TO 2 P.M. 2 TO 3:30 P.M.
KARATE	6 TO 14	FRIDAY 6 TO 7 P.M.	
KARATE & AIKI-JUTSU	15 AND OVER	FRIDAY 7 TO 9 P.M.	

REGISTRATION
- MON. to FRI. from 5 to 9 pm
SAT. from 9 am to 3 pm
at 262 PITT ST. MALL

CLASSES STARTING SEPT. 10 INSTRUCTOR: CLAUDE BOURDEAU
MOVING TO 40 SECOND ST. WEST FOR OCT. 1 -BETTER FACILITIES-



MONSTER
KEYBOARD SALE CONTINUES!!!
•YAMAHA •KAWAI
•TECHNICS •CASIO
•ROLAND •KORG
WE HAVE THE LOWEST PRICES EVER
MELODY MUSIC CENTRE
104 PITT ST. PROMENADE 933-0205
VISA MasterCard

*"NEW YOU", do you feel the need to lose some weight? Need a shoulder to lean on? No pressure! No hassels! Just a place to weigh in and get some support. No joining fees. If interested please call Bev. 938-8445 or Betty 933-9794.

*ATTENTION PARKINSON'S PEOPLE, the self-help group with Parkinson's disease will resume their fall meetings September 4, 1990 at St. Joseph's villa, at 7:30 p.m. and again on September 18, 1990 on the 1st and 3rd Tuesday of the month. Everyone is welcome. See you there.

*CORNWALL OVER FIFTY FITNESS, for women and men are starting their 8th year on September 11, 1990. Registration at St. John's Church Hall at 28 - 2nd Street, East, September 7th and 11th at 1:30 - 2:30 p.m. Instructor Joanne Iverson.

*THE ALZHEIMER SOCIETY OF CORNWALL AND DISTRICT will hold a general meeting on Monday, September 10, 1990 at 7:00 p.m. at the RCAF Hall, Wing 424 in Cornwall.

*"ASCENT" - CHRISTIAN MOVEMENT FOR RETIRED PERSONS is requesting all grandparents and retired persons to make a special effort to say a prayer, wherever you happen to be, on the FIRST WEDNESDAY OF EACH MONTH for our younger generation. This need is great, as they are our "leaders of tomorrow".

*THE BIG BROTHERS AND BIG SISTERS OF CORNWALL and district is in need of more Big Brother and Big Sister volunteers to match the 67 children on the waiting list. The agency is looking for caring, responsible adults 18 years of age and older who will volunteer 3 to 4 hours each week as a friend to a child in need. For more information, please telephone the Big Brothers and Big Sisters of Cornwall and District at 933-8035.

*WORKERS' HELP AND DEVELOPMENT CENTRE, 213 Augustus Street, Cornwall. Monday to Friday (8:30 a.m. to 4:30 p.m.) (613) 933-8159. We are a "job finding club" orgainized to assist both individuals seeking suitable employment as well prospective employers to find the "right person" for the job you might be offering. Sessions: September 4th, October 1st and October 29th, and November 26th.

*ST. COLUMBAN'S WOMENS BOWLING LEAGUE every Wednesday afternoon at 1:30 p.m. at St. Columban's Parish, 40 - 5th Street, East. Everyone welcome.

*GLEN STOR DUN LODGE - Volunteers needed. Our Senior Day-Away Program is expanding to meet the needs of the elderly in the community. In order to provide quality service, the Lodge utilizes volunteers to assist in the program.

Interested please call Linda Geisel at 933-3384.

PHOTOGRAPHER WANTED
Occasional/Part Time
Send Resume to:
Box 22
c/o Seaway Shopping News
8-6th St. E.
Cornwall, Ont.
K6J 2N4

SERVICE MANAGER SPECIALS



Marcel Bedard
Service Manager

OIL ------- - FILTER LUBE ---- $19.95 (Most Cars)

AIR CONDITIONING CHECK UP SPECIAL (Most Cars) $19.95 Freon Extra

LOU POULET MOTORS
Sales, Service & Clean Up Centre
105 Emma St., Cornwall, Ontario
937-0033

MENARD FARM SUPPLIES LTD.
"Now Serving Cornwall & Area"
PARTS–SALES–SERVICE



Kubota
KUBOTA CANADA LTD.
1495 DENISON STREET MARKHAM ONTARIO L3R 5H1
Andre Seguin, Prop.
(613) 525-2190
Green Valley, Ont.

AUTOMOTIVE WELDING SPECIALISTS



Mike's Automotive
WE REPAIR FRAMES & FLOORS
Broken or rusted out frames and floors rebuilt to original structural strength and appearance.
Quality Workmanship by Qualified Welders
Note: Summer Hours
Monday To Thursday 8 a.m.-5 p.m.
Closed Friday, Saturday, Sunday.
534-2920 Long Sault or 938-1458 Cornwall, (Evenings)

8.9% Financing or $7445 limited time offer



1990 EXCEL "L" (STK. 924)
45 standard features
3 yr/60,000 km full coverage warranty
5 yr./100,000 km power train warranty
P.D.I., Freight, Lic., Option & Sales Tax extra. See dealer for details.
KORTEC AUTOMOBILES INC.
353 PITT ST.
AT FOURTH, CORNWALL,
933-7669
HYUNDAI Cars that make sense.

LOW BOY
FURNITURE & SLEEP SHOP
327 MONTREAL ROAD • 936-8311
Grand Opening CELEBRATION
VISA

OFFICIAL
Grand Opening Spectacular
Sale Starts Sept. 4/90 10 am - 9 pm
Ribbon Cutting Ceremony at 10 am
Door Prize: Korson Recliner to be drawn
No Purchase Necessary

$2,199 7 pc. FREE BALLOONS, COFFEE & DONUTS $1,099 6 pc. $1,140 2 pc.



FREE VACATION



FREE VACATION



FREE VACATION

WING CHAIR FROM 299.00



60" Queen President's Choice $799.00 FREE VACATION

30% OFF all Lamps

Brass & Glass Coffee & 2 End Tables 299.00

Free Roller Frame with every 54" or 60" Executive Units

39" Complete Bed Ensemble 229.00

Free Vacation On Selected Items

In-Store Financing Available O.A.C.

$50.00 COUPON
OFF ANY Sofa Set
Bedroom Set
Executive Sleep Unit
Dining Room Set
COUPON $50.00

DON'T MISS THIS EVENT! at 327 Montreal Rd 936-8311

We Rent, Sell or Trade
Nintendo GAMES
Over 600 In Stock
938-1888
ONE STOP VIDEO
OPEN 8 a.m. to Midnight 7 Days A Week
NEW RELEASES
* Stella
* Bad Influence
* All Dogs Go To Heaven
* Far Out Man
* Lord of the Flies
* Madhouse
* Where the Heart Is
* Sniper
Right Next To Wash & Dry Laundromats
Heritage Plaza, Pitt & Tollgate

One reader called to say how much she enjoys reading "Sylvia's Slant". "I get a real chuckle", "she hits the nail on the head", "Hope she writes for a long time."

It's "welcome to mortgage world"... Gilles Latour! Was a great "house warming" & thanks for inviting us!

Congrat's to Pete Boucher on hitting the game winning grand slam to win a big game for Morbern. Too bad his head swelled as large as his belly.

"A little bundle from heaven?"... no, it turned out to be VW parts that were left on the back steps last Sunday. To the very generous, unamed gentleman..."Your generousity overwhelms us. I thank you & my Beatle thanks you!!"

RBC DOMINION SECURITIES INC.
NOW LOCATED at
10 Third St. E
CORNWALL
933-0283

What's this about Bob Proulx "joining the U.S. army"??

Just when you thought it was safe to go back in the water . . . seen at the Tuesday Night's postponed Candidate's Forum, Alderman Ray Lalonde and one of his political proteges, son Todd, it was the old story of "Where were you when the lights went out?". Seems they had gotten on to the elevator at the Complex just after the power had returned for the first time. Unfortunately, the power went back off just seconds later. Quick thinking by Todd had them out in no time, but not before Alderman Ray had time to convince the two other people on the elevator to vote for him in next year's city election. I hear his pitch was that he would not allow power storms if he is re-elected.

Did you know . . . 84% of all shopping dollars are spend after 5 p.m. . . . and on weekends, including Sunday. Most effective times to be open are from 11 a.m. to 8 p.m. and on weekends!

Is it true, "Boss Hog" . . . lots of easy money to be made with racist people?!?!

4 HOUR RING SIZING and CHAIN REPAIR
First in finest diamonds
fraser jewellers ltd.
13 SECOND ST WEST 932-8714

Don Davis and Debbie MacIntosh were recently married, and just the week after the happy event...guess what?? Debbie troops off to Niagara Falls...alone.

SCUTTLEBUT



SEPTEMBER IS
BIG BROTHERS & BIG SISTERS
MONTH
Make a difference in someones life - YOURS
Become a Big Brother or Big Sister
Cards & Giftwrap Now Available
BARBARA'S
FLOWER BOUTIQUE
213 Cumberland 933-5902

Special thanks goes out to Lisa and Warren for all their help. Thanks a million!!

It's 20 years, September 7th, for Cathy and Dale Bergeron . . . a happy anniversary from your friends!

Chef Leonard Godard at Captains Cove will be leaving the Ingleside location as of September 5th but you'll be happy to hear that he is planning to open in a new location in the near future.

Seniors Look No Further!
Here's why you should convert your RRSP to an RRIF NOW
✔ You Receive Higher Interest rates
✔ Maximum Tax Deferral
✔ Guaranteed Rates Up To 35 Years
✔ Inflation Protection
✔ Convenient In- Home Service
✔ FREE CONSULTATION, NEVER ANY OBLIGATION
PHIL HALE INDEPENDENT BROKER FOR ALL COMPANIES
Brightside Financial Services
15 Fifth Street West / Rozcom Building
Cornwall, Ontario K6J 2T5
Bus. 938-7782 Res. 931-1753

Rick and Sue celebrating their 19th anniversary on September 4th. Happy Anniversary guys and thanks for all your help (from Jenny B.).



Ken and Marie Alguire . . . celebrating 35 years on September 10, 1990. Many good wishes.

Sorry we missed Debbie...Amanda...England awaits you... have a good trip!

Ever notice how soon "gratitude" is forgotten...and how long "resentment" is remembered??

A satisfied customer called to tell us Gator's Auto Body does one great job.

They met in the 50's when they were teenagers. Fell in love & became engaged. The parents did not agree to the marriage (there actually was a time when parents carried clout)...so they went their separate ways...married... had children. With time, their marital status changed. One day he phoned...a date followed & things "just seemed to pick up where they were left off". He commented that "38 years was not a long time between dates"! Sounds like a script for a soap?... well, it's not & we won't/don't know the outcome... but the "happy couple" are Jeanie (St. Andrew's Pool Chemicals) Dorherty & Joe Cashion (Real Estate Agent in Ottawa).

You're one year older and one year greater . . . as you're blowing out your candles on September 7th . . . don't forget some icing for "Kissy"... your chocolate lover!!

This caller curious to know . . . "when" the "official opening" of Baker's Dozen (2nd and Cumberland Streets) . . . it was "supposed" to be last week!

No longer a rumour . . . Big Brother/ Big Sister new location (as of September 4th) . . . 101 Third Street, West. "Make a difference in someone's life" . . . call 933-8035!

Warning to all roosters . . . don't make your presence known around "Moose" Rochon. Seems he "had enough" of his arobatic fowl's early morning antics . . . and commited "foul" play!

It's true . . . it's true. Her name really is Ann "Winters" who works at Forever Christmas in the Long Sault Plaza!

Cornwall was well represented last Tuesday at the Olympic Stadium. Seen enjoying a few dogs were Dick Aubry, Frank O'Reilly, Kevin Wilson, Kevin Villeneuve and Rick Shaver. We hear Rick had to leave the game early after being pushed going for a foul ball and scraping his leg. Said Shaver afterwards, "Now that's the stupidest thing I've ever done!" Sammy doesn't agree.

Felicitations - Fernand et Marie - Ange Bazinet a l'occasion de leurs 50 ieme anniversaire de mariage le 26 aout. Les enfants.

It's the friends of Dave Ross wishing him a happy 29th...on Sept. 7th.

A reader called to say that she thinks Sylvia's Slant and Bob Roth's column are "out of this world".

Are you aware?...The 3 BIG EVENTS to make an "advertising splash" are...grand openings ...clearance days,...anniversaries!

PROFESSIONAL PICTURE FRAMERS ASSOCIATION
Logan's
FRAMES & PHOTOS
CUSTOM FRAMING
Preserving Memories is my Business
NOW AVAILABLE SHOP AT HOME SERVICE
CUSTOM ENLARGING OF OLD PHOTOGRAPHS
BY APPOINTMENT ONLY
MIKE
CALL 938-3629 311, 4th St. E. Cornwall

Many, many thanks to Bev (The Costume Shop) for her terrific assistance in making Scotiabank (Brookdale Mall) "Cornfest Days" a great success! Louise, Barb, Cindy & Karen.

Rumour has it that a certain Elizabeth C. has her own "Pillsbury doughboy"! How "sweet it is."

We "actually know" two women who recently "got lost" in Finch! Right sisters Jean & Dawn?!?!

Bob and Noreen McDonald are thrilled to announce the arrival of their 19th grandchild to Shelley (nee) McDonald and David a beautiful 7lb 2 oz. girl born on August 22nd whom shall be called Amberly. Her big sister Misty and brother David Ryan have Amerbly spoiled already.

This hockey pro's number is not 12 . . . it's his age as of September 7th! Wishing David Roy a "very special day"!

Sweet Katie's
September Specials!
Gourmet Desserts
Specializing in cheesecakes
936-9111 (by delivery only)
CARROT CAKE $13.50
-Sweet Katie's style with a creamy cheese filling, topped with Irish Cream frosting.
BLUEBERRY SWIRL CHEESECAKE
reg.size $16.75 baby cake $10.80
Brochures Available at Tripp's Treasures
48 Hours Notice Required To Place Order

Home hardware
INGLESIDE PLAZA
537-2233
PITT & 13th
932-3225
TRUCKLOAD SALE
Thompson's Water Seal
18.6 L
Reg.99.99
69.99
Thompson's Water Seal
3.785 L
Reg. 21.99
14.88
Multi use on
•Wood
•Brick
•Cement

YOUR WINNING NUMBER 933-7028 YOUR WINNING NUMBER 933-7028 YOUR WINNING NUMBER



A WINNING COMBINATION

We Can Renovate and Restore
Residential - Commercial - Institutional

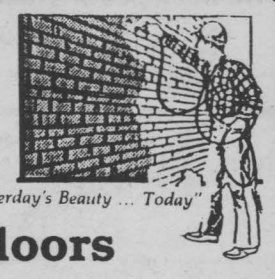

"Yesterday's Beauty ... Today"

We Build New Or Restore Like New. We Work Indoors or Outdoors

Your Plans Become Our Orders

We build, repair, make alterations, paint, lay carpet, install fences, patios and decks, fix your leaking roof and finish your basement or garage. We clean all surfaces, wood, brick, concrete, vinyl and aluminum siding, graffiti, etc., etc

WHAT CAN WE DO FOR YOU? BEAT THE GST ... WE'RE AS CLOSE AS YOUR TELEPHONE

And Here Is The Winning Number

933-7028



CANADIAN RESTORATION SERVICES

GERALD MENARD RENOVATION and PAINTING



YOUR WINNING NUMBER 933-7028 YOUR WINNING NUMBER 933-7028 YOUR WINNING NUMBER

For air conditioning/heating, it's bargain hunter time

(NC)—As you read this we're not quite out of the air conditioning season, not quite into the heating season. In the tourist industry they call this a "shoulder" season. In the tourist industry the shoulder seasons are good times to save money, and it's the same in the heating and air conditioning industry. We in the business wish it were otherwise, but right now it's hard to sell anything and we're prepared to make deals. That "we" by the way, includes both us manufacturers and our contractor-dealers.

The dealer has people he wants to keep busy so that they're still available when the furnace business starts to hum. We manufacturers have unsold air conditioning inventory we want to sell and it's in our best interests to keep our dealers busy. So we get together with them and we both sharpen our pencils. The result is that if you contact an air conditioning/heating contractor right about now your can find some pretty attractive deals—on both air conditioning and heating.

Is it too late for air conditioning?

A lot of people forget that we have warm weather into October or even later. We also have rain. With air conditioning you can keep your windows closed during those showers without the house getting steamy. There are also all sorts of allergy provoking substances in the air. A new air conditioner with electronic air cleaning makes breathing much easier.

Many manufacturers are offering "freebies"—warranties or items of equipment at no cost for making a buy before the frost comes.

It's worth looking into. Why wait for the rush when you'll have to pay more?

Terry Allum is Vice-President of Marketing and Product Development with ICG—Canada's largest manufacturer of heating and air conditioning equipment.

For all your home comfort solutions, contact your local ICG Heating & Air Conditioning dealer, or for your nearest dealer call 1-800-387-1300.

Home Comfort News

by Terry Allum



To Place Your Ad CALL 933-0015

B & M RENOVATIONS

10% off For All Senior Citizens
* FREE Estimates & Warranties
* Payment Plan Available

Roofing & Renovations
Residential • Commercial • Industrial
938-6621 Robert Peloquin

Window Remedy Ltd.

Pierson Window Conversion Using Your Glass

For Your Free Estimate Call 936-2819

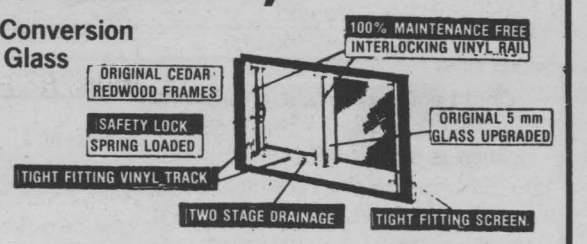

Professional Workmanship and Material Fully Guaranteed

CORNWALL • BROCKVILLE • OSHAWA • BELLEVILLE • OTTAWA • HULL • LAVAL

R. FLARO CARTAGE LTD.

SCREENED TOP SOIL Order Now!





Front End Loaders-Backhoes
Breaker & Packer

Wallrich Ave., Cornwall 932-1926

ENERGY SAVING SHOWER HEAD
Available Now
$8.50 EACH

Stretch Your Energy Dollar At
CORNWALL ELECTRIC
1001 Sydney St.
932-0123

INTERLOCK DREAMS LTD.
Cornwall

BEAT THE G.S.T.
Have Your Patio, Driveway, Walkway Finished Now!

SPECIAL RATE FOR FALL BOOKINGS
Call 932-5741
Pager 938-4708

THE COMPLETE PRESSURE CENTRE
Sales & Service Of



* Water Pressure Pumps
* Swimming Pool Pumps
* Water Treatment
* Air Compressors
* Hydraulic Equipment
* Hoses & Fittings

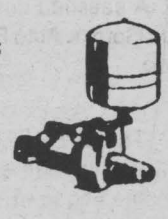

Wide Variety of Low, Medium and High Pressure Hoses
ASSEMBLED WHILE YOU WAIT

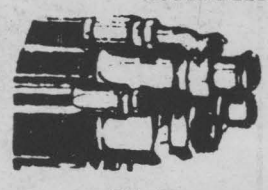

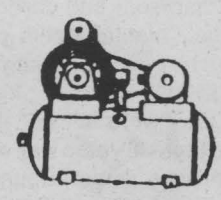

Cornwall Pump/ Hydraulic Center

933-0632 700B Cumberland St, Cornwall 938-0053

VISIT OUR **SHOWROOM DISPLAY**
of Gas Fireplaces, Carrier Air Conditioners & Furnaces, plus our New Line of Sanyo Ductless Air Conditioners.

NOW OPEN SATURDAY 10 a.m.-2 p.m.

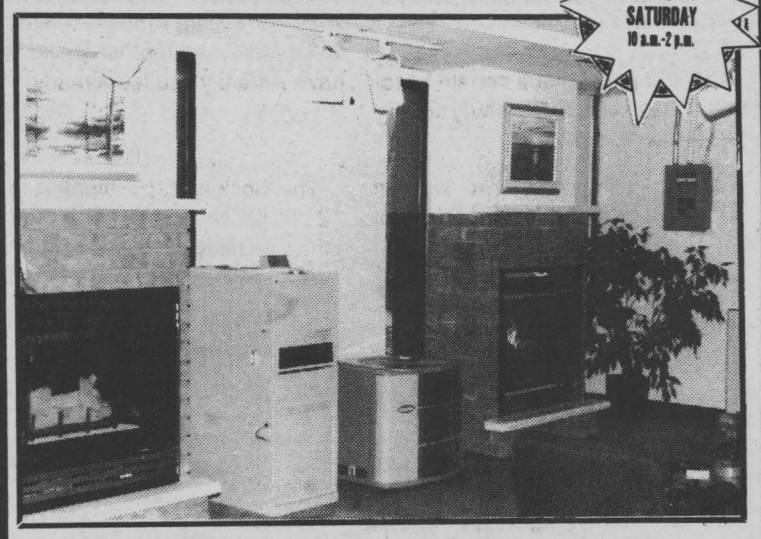

Sales: Richard Marleau and George Gordon

Gordon REFRIGERATION & AIR CONDITIONING
1500 Power Dam Drive 938-0039



NEW LOCATION

Gerard Piche

NOW OPEN at No.2 Highway and Wales Road, 1 mile west of Long Sault traffic light.

GERARD'S USED FURNITURE & APPLIANCES
We Buy, Sell and Pick up at no charge

Tues.-Wed.-Thurs. 9-6
Fri. 9-8, Sat. 9-1
Call 534-2247

NOUVEAU
ACCÈ$ À LA PROPRIÉTÉ* DEVENEZ PROPRIÉTAIRE
Votre Caisse vous offre un nouveau plan hypothécaire pour votre première maison.
CONDITIONS
AVOIR 10% COMPTANT
MAISON DE 100 000$ ET MOINS
* le candidat doit répondre aux normes de crédit de la SCHL et de la Caisse populaire.
NOTRE OFFRE
UN TAUX AVANTAGEUX GARANTI
11 3/4% UN AN
FAITES VITE:
POUR PLUS DE DÉTAILS: (613) 933-2113
Caisse populaire de l'est de Cornwall limitée
201, chemin Montréal, Cornwall, Ontario, K6H 1B5

Transit Communications Ltd.
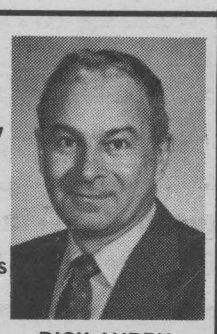
DICK AUBRY
Transit Communications Ltd. is a Cornwall Co. involved in bus advertising and also publishes the Cornwall and Region Visitor Map.
For More Information Call:
DICK AUBRY
933-3561

Michel Menard, D.D.
DENTURIST
Immediate Appointments
Dental Repair
Complete, Partial
and Soft Plates at
"Smiling" Prices

50 Ste. Catherine, St. Polycarpe
Tel. 1-514-265-3332

Please give
CANCER CAN BE BEATEN
CANADIAN CANCER SOCIETY | SOCIÉTÉ CANADIENNE DU CANCER

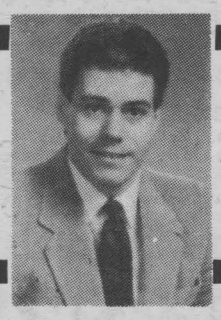

Market Profiles

By Michael Mills
Investment Advisor

ECONOMIC UPDATE

One of my favorite pastimes (at work that is) is to keep old newspaper articles and clippings that attempt to predict where the stock markets, economies, etc., will be in 12 months.

In particular, I remember reading some economic data and at least 1/2 believing that we in Canada could avoid a recession if rates had eased and more importantly if the U.S. economy could maintain zero growth.

Well in hindsight, which is always 20/20, rates did not come as quickly as many anticipated and in the current data and their projections indicate that in fact our economy may be on the brink of trouble.

How so you say?

Usually, I look to certain areas to see just how good or bad the situation is. In this case, the Canada Mortgage and Housing Corp. (CMHC) released its August 9th forecast for housing starts through 1991. In particular, they look for housing starts to finish the 1990 period at around 174,000 units versus the 1989 figure of 215,382. A further decline to 165,000 units is projected for 1991.

Now on the surface, these numbers may not appear to be too alarming, but to many of the experts these are well below even the most pessimistic of projections of six months ago.

The implication of this new figure is startling.

First of all, this expected crash in new housing starts will lead to layoffs in the construction industry, related trades but as well will affect the "spin off" industries as everyone scrambles to cut expenses and balance inventories. It's like a boulder coming off the mountain top . . . once under way is difficult to slow, let alone stop.

There are some positive things that will happen though.

One, is that this kind of weakness in the housing sector usually exerts are certain downward pressure in the consumer price index providing some relief from inflation.

The second is that the demand for mortgage money will decrease (which up until now, has been growing at 20 percent per year) and at last month's reading, showed a gain of 0.3% for the month.

Once again, it would seem that momentum is building for large decline in Canadian interest rates. As the amount of money available remains constant and it chases fewer and fewer spenders the parties who have it will take less and less as a rate of return. Even now there is a rush to lock in rates.

One analyst referred to the next move in interest as a plunge. I kind of think of the downside to watching the water drain out your tub . . . it doesn't go straight down but rather swirls a bit.

Michael Mills is an investment advisor with RBC Dominion Securities in Cornwall.

PHIL HALE
Independent Financial Advisor
Free Consultation - No Obligation
Bus: 938-7782 Res: 931-1753
RRSPs/ Mutual Funds/ G.I.C.s
Insurance/Savings/Programs/Disability/Group
15 5th St. W. Rozcom Building, Cornwall
Brightside Financial Services Inc

ROBERT D. OGLE
Chartered Accountant
Rozcom Building
15-5th St. W.
Cornwall, Ont.
K6J 2T5
938-2222

When You Think Of Insurance Think
Hunt Insurance Brokers Ltd.
4 Convenient Locations
311 2nd St. W. Cornwall
Avonmore - Maxville
Ingleside


Robert (Bob) Blanchard
132 Second St. E.
Suite 305,
Cornwall, Ont.,
Bus: 933-6280
Res: 932-1268
"Is it time your insurance program had a check-up?"
"Have you recently changed:
☐ your marital status?
☐ your residence?
☐ your family obligations?
☐ your job?
☐ your financial priorities?
"If you checked off one or more of these, then your life insurance may no longer meet your needs. Now's the time to review your insurance coverage. For personal service, call me."
The Mutual Group
Facing Tomorrow Together
Licensed with Mutual Life of Canada/Mutual Investco Inc., two of The Mutual Group.


Does winterizing your pool give you cold feet?
YOU'RE INVITED .....
to our FREE Entertaining Evening.
Let us show you how to close your pool properly, so you'll be ready for fun earlier next spring.
Come talk with the pool experts.
Don't leave your pool out in the cold.
FULL RANGE OF WINTERIZING PRODUCTS IN STOCK
TIME: Tuesday September 18, 1990 - 7:30 pm
PLACE: Holiday Inn, 805 Brookdale Ave.
R.S.V.P. Coffee, Door Prizes
ROY'S POOLS
Sales & Service
Mon.-Thurs. 8-6
Fri. 8-8
Sat. 8-3
410 – 7th St., Cornwall 933-0411

SEAWAY VALLEY RAPIDS
MAJOR MIDGETS
HOCKEY TRYOUTS
Sept. 9 (Sun)
9:30 a.m.-11:00 a.m.
Sept. 10 (Mon)
6:00 p.m.-7:30 p.m.
Sept. 14 (Fri)
6:00 p.m.-7:30 p.m.
Sept. 15 (Sat)
5:30 p.m.-7:00 p.m.
CIVIC COMPLEX

REGISTRATION
Char-Lan Minor Hockey Association
Sat. Sept. 8 ; Sat. Sept. 15
10 a.m. - 3 p.m.
Charlottenburgh Recreation Centre
Williamstown
FEE - Novice, Atom, Peewee - $75
Bantam & Midget $75 + 7% G.S.T.
FAMILY RATE - $175 + 7% G.S.T.
plus
minimum $25 per child fund raising
(SKATE-A-THON)
Late Registration $10 after Sept. 30
COACHES
Those interested in coaching travelling team, please contact Bill Fielding 347-2370 or attend meeting Sept. 15, 9 p.m. at arena.
Everyone is encouraged to bring in used equipment for sale or exchange
Sept. 15 10 a.m. - 3 p.m.

451
Car Care Centre
SPECIAL
Includes Engine Shampoo, Interior Shampoo, Paint Glaze & Fabric Protection
ALL THIS FOR $129.00

Luc Sauve
447 Second St. W.
937-4050

For School & You,
There's No
Beating These Values!

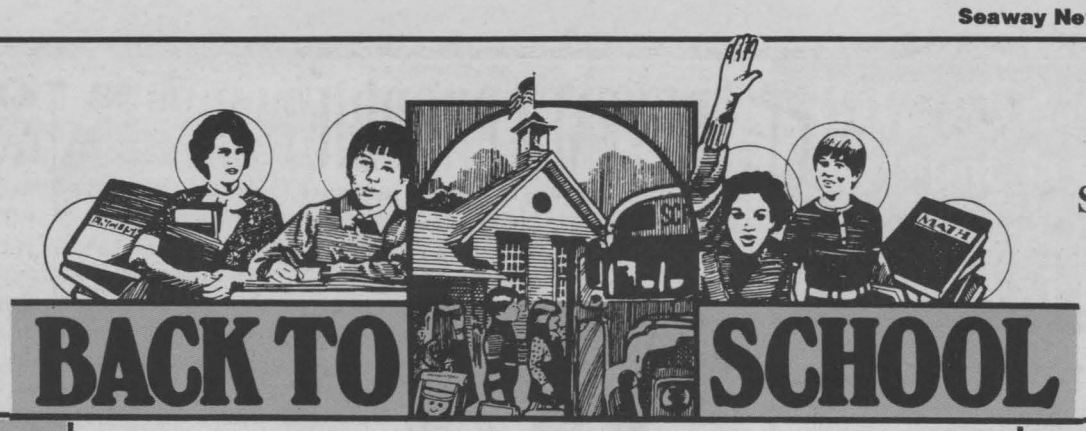

Stock Up Now
On All Back-To-School
Supplies, Clothing, Athletic
& School Shoes At
Harte Haven Shopping Center

RENTAVISION

19" TV for $8.99 a week
(plus get a 35mm camera)
Register to win 35 mm camera

WRITE-STUFF

Stationery - Bookstore

School Supplies ..... 10% Off
Paper Back ..... 20% Off
All Trade Size Books ..... 30% Off
Register to win a
DICTIONARY

Super Duper

Yellow Cooking Onions 3 lbs. for 49¢
with coupon
Ground Chuck up to 3 lbs. only $1.29
with coupon
Register to win 12-16 lb. turkey
- w/ register tapes

SHERWIN WILLIAMS

Check Out Our
MILLION GALLON SALE
Register to win 1 of 5 Kids "T-Shirts"
(Size 10-12)

JCPenney

Catalog Store

Picway Shoes

$2 - $3 - $5 Coupons
On Women's Children's & Men's Shoes
(coupons not valid on sale items)

Fashion Bug

Back To School Special
"Charge Package"
Stop in and Inquire

Present Co.

fine jewelry and more

See us for
desks, lamps, typewriters, calculators
and all your household needs
Register to win $20 Gift Certificate

"We're Your One-Stop,
Complete Shopping Center
For All Your Back To School Needs!"

BONANZA

At

HARTE HAVEN

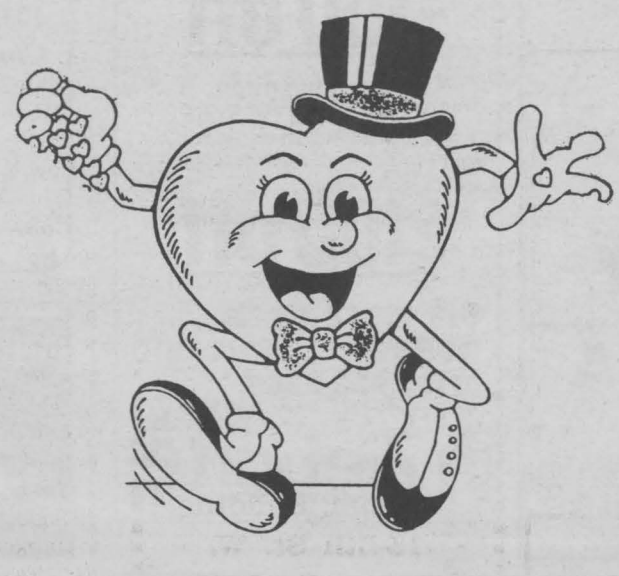

SHOPPING CENTER

"Your Alternative To Shopping"
September 2nd - 8th

---

* Register to win Back-To-Schools specials
throughout the shopping center
(No purchase necessary)
Winners to be announced
Saturday, September 8th on WMSA

Friday & Saturday
Hot Dogs / Soda
and many more specials

Other Services Available
At Shopping Center:

* Key Bank * Century 21 * The Lounge

Don't Miss This Event
Rt. 37 - Massena

Jamesway

School Supplies Clothing
and Shoes...Your Friendly Store
Register To Win
$25 Gift Certificate

BURGER KING

"Step in for lunch & dinner"

TOYS 'n TOYS

Nintendo Cassettes
Savings up to 50%
Register to win $50 Gift Certificate

WHEELS

"Just can't get along without my wheels."
Automotive Supply Center
Register to win Bug Shield Deflector
$39.99 Value

Video News

Check out our new releases
Register to win
"Batman Tape"
and $15 gift certificate

E-Z DUZ IT

Laundromat

* Drop off service * Clean facilities



TNS *Trends*

Missy & Junior Fashions
All Summer Apparel Panama Jack...40%
New Fall Line of Panama Jack...20%

Fay's DRUGS

Fay's
Composition
Books
3 for 99¢

Woolworth

School Supplies Headquarters:
Paper, pens, notebooks, lunch boxes
Register to win a Foot Locker

AUBUCHON HARDWARE

Weatherize Your
House Now.
We have all the supplies

Radio Shack AMERICA'S TECHNOLOGY STORE

PEARLE vision center

"Nobody Cares For Eyes More Than Pearle"

WE NEED THE SPACE!!
The 91's Are Arriving Daily...So We're Clearing Out The 90's Left In Stock

Save $1000. to $1500. On Mazda Trucks
From $8980.*

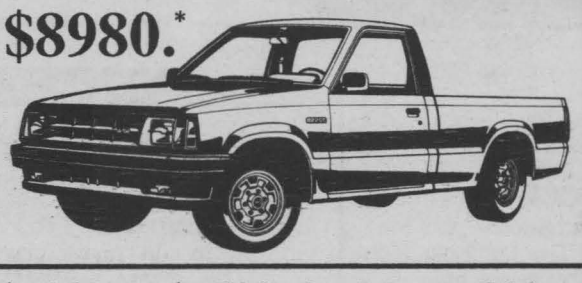

Save $1000. to $1500. On Mazda 323
+ Free AM/FM Cassette.



Save $1000. On Mazda Miata

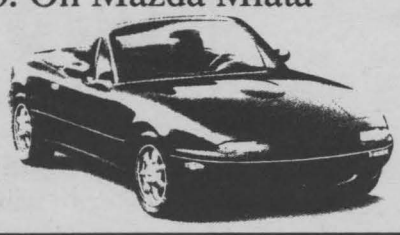

$20,740.*

CORNWALL MAZDA
"Where Sales are built on a Reputation For Service"
THE BEST WARRANTY IN THE BUSINESS
5 year/100,000 km Major Componets - 3 year/80,000 km Bumper to Bumper
1405 Rosemount Ave.
*see dealer for details 933-6210



ZIEBART UNDERCOATING
FROM $89.95
AN EXTRA MEASURE OF PROTECTION

ZIEBART PROTECTION PACKAGES

4-IN-1 PROTECTION PACKAGE
• Super Rust Protection • Paint Protection
• Fabric Protection • Splash Guards
$100 off

4-IN-1 GOLD SHIELD PACKAGE
• Super Rust Protection
• Paint Protection • Sound Deadener
• Fabric Protection
$100 off

4-IN-1 USED CAR PROTECTION PACKAGE
• Used Car Rust Protection System IV
• Paint Protection • Sound Deadener
• Splash Guards
$100 off

513 FIRST ST. E.
CORNWALL, ONTARIO
(613) 938-3306

Ziebart CAR IMPROVEMENT SPECIALISTS

"Smart Car" Technology To Ease Traffic Congestion

(NC)—Road congestion translates into more than just driver frustration or inconvenience. Backed-up traffic also leads to air pollution. In response to environmental concerns, General Motors is pioneering "smart car" technology designed to increase the efficiency of North America's drivers and roadways.

GM's Intelligent Vehicle Highway Systems (IVHS) program is currently involved in two "smart car" test projects. The first, Project Pathfinder, is a $1.6-million program being conducted in the State of California. The second project is an IVHS experiment being conducted in Orlando, Florida.

Both projects include vehicles with on-board navigation systems, traffic control centres in urban areas, two-way communication between drivers and the control centres, and highway sensors or monitors that detect traffic densities and vehicle speeds.

"Our primary goal is to reduce road congestion by smoothing the flow of traffic," according to one of GM's Vehicle/Highway Systems Coordination managers. "But there are a lot of related benefits of IVHS—reduced emissions, improved highway safety, energy saving and an overall boost in productivity."

General Motors is also actively involved in numerous other projects related to environmental impact, including alternative fuel vehicles. GM of Canada is currently working on methanol-powered passenger cars, with production slated for this fall at its Autoplex vehicle assembly facility in Oshawa, Ont. More than 2,000 of these vehicles are scheduled to be produced for real-world use in California by the California Energy Commission.

CLAUDE'S SMALL ENGINES LTD.
203 Eleventh St. W.
Cornwall, Ont. K6J 3B4
933-0275
Claude Belanger
President
Polaris Johnson OUTBOARDS
OUTDOOR EQUIPMENT SALES & SERVICE



Yves Fournier
Sales Representative

FORD MERCURY
S.G. Wells & Sons Ltd.
Hwy. 2, Ingleside
Res: 938-3914 Bus: 537-2287

* NO DEPOSIT * NO INTEREST
★NO★MONEY★
MAGIC
PAY ONLY GE IN 1991

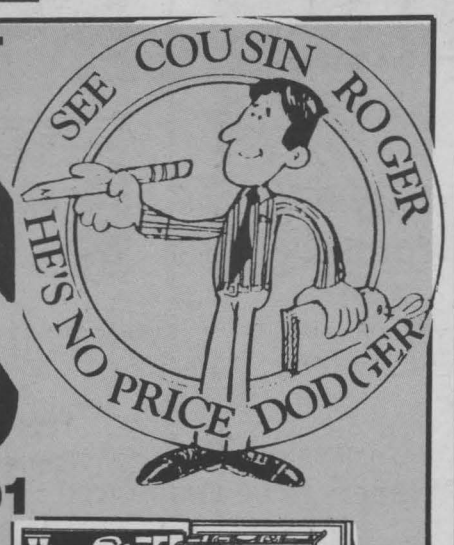



WASHER & DRYER SET
$999
with minitub
delivered, your choice of colour



17 cu. ft.
$929
delivered



GENERAL ELECTRIC
5 DAYS
SALE BLITZ



DISHWASHER
$399
P.U. VDB2410

CHARGE IT

LE MEUBLEUR
MASSE FURNITURE INC.
305 McConnell Ave., Cornwall 932-3240

THE PROBLEM

A gas tank can be punctured, gouged, scraped or bent in any number of ways, all leading to rust and corrosion. Replacing it with a new "factory" tank is too costly for many of our customers and finding a replacement is time consuming with no guarantees.

GAS TANK RENU SERVICE

THE SOLUTION

GAS TANK RENU SERVICE combines a unique chemical bonding process with Renu 1999 technology. Our statistics show that LESS than 1 percent of our GAS TANK RENU repairs need to be returned for further work.

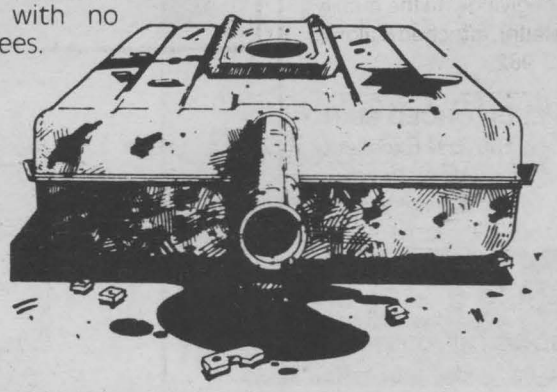

WE ARE SO CONVINCED OF OUR PROCESS, THAT WE GUARANTEE EVERY TANK FOR A LIFETIME

BOURK'S Ignition Ltd.
447 Eleventh St. W.
Cornwall
932-1194

AC-Delco.
The smart parts.

Seaway BARGAIN MART

Thursday 5 pm
933-0015

CLASSIFIED ADVERTISING RATES
PHONE 933-0014
CLASSIFIED ADVERTISING
CASH RATES
DEADLINE — Thursday 5 pm before publication. The advertiser agrees that the publisher shall not be liable for damages arising out of errors in advertisements beyond the amount paid for the space actually occupied by that portion of the advertisement in which the error occurred, whether such error is due to the negligence of its servants or otherwise, and there shall be no liability for non-insertion of advertisement behond the amount paid for such advertisement.

To Place Your Ad: Write your ad of 25 words or less and enclose $15.00 plus your name, phone and proper mailing adddress (postal code) (this is only for our records). This will be for 2 insertions. Mail to Companions' Corner, Seaway Shopping News Ltd., 8-6th St. E., COrnwall K6H 2N4.

For Readers: To respond to an ad, send your letter to the appropriate C.C. number, c/o Seaway Shopping News Ltd., 8-6th St. E., Cornwall, Ont. K6H 2N4.

"NEW IN TOWN" Single, attractive, late twenties, mother of two looking to add that something special to someone's life. Must be easy going, single, physically fit, like wining, dining and good company. Both mental and financial stability a must! CC 964.

SINGLE MOTHER, late 20's would like to meet honest, sincere male (25-35) with good sense of humour, for a long friendship/relationship. Reply to C.C. 967.

I AM A WIDOW seeking a gentleman/companion who is 50-55. I have a zest for life & a great sense of humour. I love c/w music/dancing but would rather go fishing. If you are a secure male w/similar qualities seeking this secure female then it's time we met. Photo & phone number optional. CC 965.

SEEKING BI-CURIOUS 31 yr. old. You missed Aug. 16/90 meeting. Please reply again with phone number to get in touch. Reply to CC 963.

---

28 YR. OLD ATTACHED MALE looking for unattached or attached lady 23-35. Must have common grounds, being neglected in the romantic dept., such as cuddling, snuggling, conversation, humour, all round togetherness. So if your partner is not giving you the quality time, drop a letter, attached & alone. Reply to CC 962.

ATTRACTIVE, DIVORCED MAN age 43, 5'8" at 150 lbs. Excellent physical conditon. Very trustful, honest, sincere and caring. Would like to meet female (35-50). Please give phone number when replying to C.C. 968.

SEPARATED MOTHER OF TWO, early 40's would like to meet male around same age. Interests, dancing, movies, travelling and dining out. Send photo & phone. Reply to CC 969.

LOVELY BLONDE LADY, 25, with everything it takes to be happy except someone to share it with. Hopefully, dashing young/intelligent man with lots of love to give in monogamous relationship. Turn my world around. Photo appreciated. CC 970.

INTERESTED IN MEETING GAY PEOPLE for friendship and get togethers? Please send name, description and a method of contact. Photo optional. Men and women both welcome. Reply to CC 979.

SINGLE MAN, early 30's, physically fit, 5'8", sincere & honest. Interests are dining, dancing, movies. Likes outdoors. Seeks female for friendship. Possible long term relationship. Reply to CC 978.

GENTLEMAN 31 YRS. OLD slim, 175 lbs., 5'10", enjoys all types of entertainment. I have a down to earth philosophy: seeking for any lovely unattached lady. Reply to CC 977.

PETITE, ENERGETIC, professional 50 yr. old lady, who enjoys golfing, skiing, tennis, travelling. Would like to meet a refined, non-smoking gentleman for quality relationship. Reply to CC 976.

TALL MAN 47, attractive, trim, adventurous, appreciative, warm, and loving, also more. Searching for Miss Right with same attributes to 45. What have you to offer? Reply to CC 975.

ACTIVE LADY, 50, looking for a fit gentleman (45-60) as bicycle partner to join her from Eamer's Corners to Long Sault & back. Reply to CC 974

FRIEND WANTED. Male or female for 50 year old lady interested in theatre, movies, stimulating conversation, exploring new places. I also like to write and have a good sense of humour. Serious replies only, please. CC 971

AUGUST 16th. Unable to meet, called in to work. Unable to give number. Reply with photo & phone number. Discretion assured. Reply to CC 980.

BUSINESSMAN living in country, slim, mid-forties, dependable, and discreet. Attached but neglected & alone. Seeks an attached or single lady for discreet meetings. Reply in confidence to CC 972.

MATURE MAN, separated, mid 40's. Active outdoors & in. Youthful/practical, warm, affectionate, compassionate, easy going. Mutually beneficial, healthful relationship with a lady. First time ad. Please reply to CC 973.

Published weekly and distributed by Seaway Shopping News Ltd., 8-6th Street East, Cornwall, Ontario, K6H 2N4. The Publisher will not be responsible for any errors in any advertisement after one insertion.

Advertising is accepted on the condition that in the event of a typographical error, that portion of the advertising space occupied by the erroneous item together with reasonable allowance for signature will not be charged for but the balance of the advertisement will be paid for at the applicable rate.

In the event of a typographical error advertising goods or services at the wrong prices, goods or services need not be sold. Advertising is merely an offer to sell. The offer may be withdrawn at any time.

There shall be no liability for non-insertion of an advertisement beyond the amount paid for such advertisement.

The Publisher reserves the right to edit, revise, classify or reject an advertisement.

The views of contributing writers are not necessarily the viewpoints of this newspaper or its publishers.

Letters to the editor are welcomed. They may be reprinted with changes in spelling or grammatical construction. All letters must be complete with signature, address and phone number. If not , they will not be printed.

seaway shopping news
Serving Cornwall and Area Weekly

1-NOVENAS

THANK YOU TO THE SACRED HEART of Jesus, St. Jude & St. Anthony for prayers answered. G.S.

9/3/nc

2-APARTMENTS FOR RENT

DOWNTOWN 1 BDRM. Heat, lights, and parking included. Call 932-6300 between 9 am & 9 pm.
9/10/2oa

BEAUTIFUL APARTMENT at 740 Marlborough St. $390 per month. For more information call 932-1884.
9/10/2p



VOTE

C.O.R.

Confederation of Regions Party
Cornwall, Cornwall Twp., & Charlottenburgh

VOTE
CAROL ANN
ROSS

IF YOU BELIEVE:

1. That all three mainline parties have let us down on key issues.
2. That politicians should tighten THEIR belts and cut THEIR pay and expense accounts, before cutting OUR public services.
3. That provincial and federal taxes are taking too much out of our take-home pay.
4. That English should be the working language of the province.
5. That French language services should be provided where needed and where numbers warrant, and that artificial needs should not be created using taxpayers' dollars.
6. That an MPP should be free to represent his/her constituents instead of having to toe the party line.
7. That we should work together and not create more school boards.

THE REAL
Alternative

SPONSORED BY THE COMMITTEE TO ELECT CAROL ANN ROSS

2-APARTMENTS FOR RENT

DOWNTOWN 2 BDRM. Heat, lights and parking included. Call 932-6300 between 9 am and 9 pm.
9/10/2oa

NO. 2, 444 AUGUSTUS Heated one bdrm. apt., kitchen, lge. parlour, carpeted. Call 938-4877.
9/3/2oa

LARGE 2 BDRM. BASEMENT APT. avail now. All utilities paid, central, parking, middle aged couple preferred, no pets. Call 932-3344 leave message.
9/10/2oa

APPLY: NO. 22-414 PITT STREET. Bachelor apt., fully furnished, private entrance, heated. 938-4877
9/3/2oa

5-ARTICLES FOR SALE

FOR SALE: 1984 Nissan Pick up, $1500. Frost free refrigerator, $150 or B.O. 1972 27 ft. Travco motor home, all fiberglass. $12,000 or B.O. 984-2626.
9/3/9o

FREE PICK UP of fridges, stoves, washers, dryers, freezers and colour TVs. 15 yrs. old and complete. Call 932-1049.

BROWN SHEERS w/valance 84"x90", $40.00. Cream sheers (wide), $40.00. Long green drapes 70"x76", $25.00. Turquoise single bedspread, $20.00. Long white & mauve curtains, $25.00. Stereo record player, $75.00. Antique mahogany record player with radio, $75,00. 3 interior doors 24"x7'7", three for $30.00. Electric typewriter, needs adjustment, $35.00. Brown & rust drapes, 72"wx90"l, $35.00. Call 932-3936.
9/3/5d

DOORS FOR SALE. Two excellent white aluminum storm doors. One solid wood with keys complete. $125.00 for all. 938-4957.
9/10/5p

2 REFRIGERATORS FROST FREE 1 gold, 1 white, $150 each. Also other applicances for sale, trades welcome. Call 938-1355.
9/3/5p

FREEZER FOR SALE. 15 yrs. old, good condition, (big one), $200. 1 queen size mattress, 2 yrs. old, $150. 1 hospital bed, $200. Kittens to give to a good home. Call 347-7111.
9/3/5p

1979 CHEV. IMPALA. As is, $300. Also Kenmore stove, $100. 932-2675.
9/3/5p

IBM COMPATIBLE XT COMPUTER. 640 k, 1 drive, 20 meg hd w/games & programs, colour monitor, mouse, dos & basic manuals. Asking $1000. After 6 pm, 938-1033.
9/3/5p

KNIT A SWEATER in an evening with an easy-to-use knitting machine starting at $150. Video or course available. 932-6802.
9/3/5oa

10 CORDS DRY FIREWOOD. Also have wood splitter. Call 932-1876 from 6-9 pm.
9/10/5p

HIGH ANTIQUE BUFFET, dark finish sideboard. Good condition, $125. Small Duncan Phyffe drop-leaf table w/4 chairs. Excellent condition, $350. 534-8352.
9/3/5p

FOR SALE, 40 cherrywood boards, sump pump, 2 tires, change table, bottle sterilizer, child's bicycle seat with helmet, beige drapes. Call 537-2711.
9/3/5p

OPEN DAILY, MARTELLE BOOK & VIDEO. 524 Augustus St. Pocket novels, comics & other books. We sell & buy good books. Video tape rental, video machines.

COMMODORE 64C COMPUTER. 1541C disk drive & Seikosha Sp-1000 printer. Includes mouse, computer magazines & bundle of games. 932-1341.
9/3/5p

FOR SALE: gold brocade drapes... $40. Call 938-6582.
8/27/5nc



Bruce Cumming
Sales Rep.
Bus. 933-9876
Res. 347-7218

Century 21
SHIELD REALTY INC.
329 Second St. West

We need offers on the following properties Vendors are motivated.



1253 + 600 sq., ft., backsplit. Double garage 125 x 400 lot. 5 min. from Cornwall, Paragon Rd. Make an offer. MLS 2395



1200 sq., ft., bungalow. New construction, fully serviced lot. F. A. E. , deck, basement insulated and gyp rocked. Make an offer. M.L.S. 2568

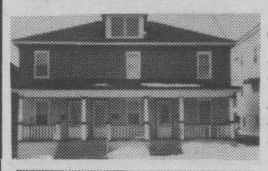

Triplex 49.87 x 120 lot. Near college. No vacancies. Good tenants .1 - 3 and 2 - 2 bedrooms. Make an offer. M.L.S. 2510



2 storey 3 bedroom Alice Street. In good condition. Main level laundry, full basement. 100 amps cop. and abs. Make an offer. M.L.S. 2582

HOMELIFE
Cornwall Realty Inc.
841 Sydney St.
936-2020



SOUTH BRANCH RD.
2 bdrm., log home on beautiful treed 2 acre lot. Small barn. Asking $50,000 firm.
Call Homelife Cornwall Realty Inc. for details at 936-2020 or 931-2446



308 SECOND ST. WEST
NEW: wiring, roof, furnace, insulation, central air & many more extras. 10.6% assumable mortgage 'til July 1992.
$105,000
CALL 938-1898

NEW CITY
EASTCOURT MALL (next to Valumart) 932-5400
SELECTION OF NEW KIDS ON THE BLOCK PRODUCTS
National Basketball Association Flags



Licenced Rock Group T-Shirts
Posters and Flage
Panama Jack T-Shirts
Harley Davidson T-Shirts

STYROTILE SALES LTD. Drapery - Wallpaper
BARBARA CASSELMAN



Carpets - Vinyl Flooring
YVON LEDUC
Armstrong floor fashion center
400 Second St. W.
Cornwall, Ont.
932-8545

PORTO Bello
Specializing in
- Steaks
- Seafood
- Italian Cuisine
- Homemade Pasta
- Banquet Facilities

Reservations 932-0070 1710 Vincent Massey Drive

CORNWALL GUARANTEED WEED CONTROL
"Weeds Are A Pain In The Grass"
Lawn Weed & Feed
88 Benny Ave., Cornwall
933-2931
Call for a FREE Estimate
Larry McDonald & Donna McDonald

DiGirolamo
PLASTERING-DRYWALL
"Serving Cornwall & Area For Over 35 Years"
423 Tollgate Rd. W.
937-0335
- DRYWALL, PLASTERING & STUCCO CONTRACTING
- DRYWALL & PLASTERING SUPPLIES
- PAINT, ROOFING & INSULATION

Help-U-Sell
Help-U-Sell Cornwall Real Estate Ltd. (Broker)
The Real Estate Revolution
1710 VINCENT MASSEY DRIVE Cornwall, Ont. (East Side of Porto Bello Building) (613) 936-1444

CALL ABOUT OUR LOTS FOR SALE

$83,500 IS THE PRICE! 3 bdrm. brick, bungalow. Rec room with unique bar, paved drive, garage. (C-0073)

COMFORTABLE 2+1 bdrm., large village lot is already equipped with a garden. Includes garage. $59,900. Call 874-2493. MLS (C-0029)

RR 2, MOOSE CREEK. Large home on about 7 acres of land. Extras include barn with tractor and machine shed. (C-0039)

COME SEE THIS awesome 2 storey brick home. Fenced back yard with patio, family room with woodstove, dining room, etc. (C-0078)

CENTRE TOWN. 2+1 bdrm. bungalow. Paved drive, garage, fenced yard, survey available. $64,900. (C-0025)

82 PINE ST. Close to schools. 3+1 bdrm., dining room, 1 1/2 baths, eat-in kitchen, large lot, paved drive. Excl. (C-0066)

APPLE HILL. Spacious 2 bdrm. beginner home in quiet country village on large lot. Laundry room, den. Reduced $45,000. Call 527-2041. (C-0047)

SUMMERSTOWN. Older 2 storey home located on Airport Road. Quick access to Hwy. 401. 9 acres has possibility of severances. Make an offer. (C-0063)

OWNER ANXIOUS TO SELL this 3/4 acre lot. Partially renovated bungalow can be reasonably bought,. Enjoy the St. Lawrence River. All offers considered. (B-0120)

2230 TOLLGATE RD. WEST. Townhouse, like new, 2 bdrms., whirlpool tub, survey available. (C-0076)

ON GLEN ROAD. 3 bdrm., 1 1/2 storey on close to 1 acre of land. Many renovations, large sundeck, garage. (C-0053)

MARTINTOWN VILLAGE. Neat, well kept, smaller bungalow, large lot. $49,900. MLS (C-0099)

NORTH END AREA. 2 storey, 3 bdrm. semi in excellent condition in school area. oak cupboards. $82,900. Call today to view. (C-0089)

SOLID 4 bdrm. brick century home. 50 acres, excellent barns, home has renovation potential. $65,000. (C-0086)

4 YR. OLD BRICK BUNGALOW. Possibility of in-law suite. Large insulated garage. Concession 8, Bonville. $109,900. (C-0081)

HAUGHTON ST., ST. ANDREWS. 3 bdrm. brick and stone bungalow, new kitchen, patio doors to raised deck. List price $80,500. (C-0091)

THREE BDRM. HOME, maintenance free exterior. Finch location. Fourth bdrm. in basement divided, insulated, ready for finish of your choice. Call 658-3443. (C-0105)

NEW LISTING. 2448 Edgar St. 3+1 bdrm., stone & brick side split, 2 baths, oak kitchen cabinets, large deck. (C-0106)

NEW LISTING. 3 bdrm. mobile home in excellent condition, on three acres, large storage shed. Call the owner at 346-2304. (C-0108)

437 McDONELL CRESCENT. 3+1 bdrms., 2 bathrooms, finished basement, extras include heat pump, treated wood deck, fenced yard. Asking price $98,500. MLS (C-0093)

HERE IT IS! 3+1 bdrm. brick bungalow located at 1504 2nd St. East. Includes pool. Drive by then call us. (C-0102)

411 PACIFIC AVE. $68,500. Excellent 2 bdrm. bungalow, new windows, 200 amp. service, large lot 70x229, garage with 60 amp. elect. (C-0098)

ONLY 15 MINUTES FROM CORNWALL. RR 2 Lunenburg. 3 bdrms., formal dining room, eat-in kitchen, 2 bathroom, main floor laundry. (C-0082)

WESTLEY'S POINT. Near water, Westley's Run. Dock your boat, have a swim, 2 bdrm. home is neat and trim. $72,000. (B-0163) MLS

FOR THE SMART BUYER. 3 bdrms., plus 2 bdrm. in-law suite in basement. Located at 118 Danis. $79,900. (C-0058)

ST. EUGENE. 960 sq.ft. bungalow on nice remote lot near Quebec border. 2 bdrm., electric heat, ample parking. $69,900. Call 613-674-2476. (C-0095)

1040 ABBOTT ST. Excellent starter home. Brick 1 1/2 storey new 200 amp. service and windows. Nice treed lot. $65,500. (C-0092)

COUNTRY HOME. 2 storey older home on 1.97 acres. Recent kitchen and bath improvements. Near Moose Creek. $69,000. Call 538-2390. (C-0094)

READY TO MOVE INTO. 3 bdrm. brick bungalow. Rec room with woodstove & bar, central vacuum, etc., A must to see in Alexandria. $95,000. (C-0060)

NEAT 3 BDRM. BUNGALOW, finished basement with woodstove, eat-in kitchen. $89,900. Call the owner at 936-9109 after 4:30. (C-0071)

HOME WITH CHARACTER. Located at Northfield Station. 4 bdrms., 2 storey with many renovations. Owners anxious to sell. Bring us an offer. (B-0104)

450 PATRICK ST. 3 bdrm. brick bungalow with in-law suite. Extras include double garage, above ground pool. Listed at $92,500. MLS (C-0048)

THIS IS TWO MUCH! Duplex potential. Close a door and you immediately have 2 apts. with 2 kitchens, 2 elect. systems and 2 exterior doors. 938-3512. $49,000 (C-0097)

HEADLINE RD. Country peace near city lights. 1 yr. old, 3 bdrm. brick home. Basement ready to drywall. Deck invites sunset. $93,900. Call 936-9069 (C-0100)

$11.78 A SQ. FT.! Picture window, patio door, whirlpool bath, are all included in the price of this 5 bdrm. village home. ReDuded $29,500. (C-0083)

$64,900 is all we're asking for this 2 bdrm. bungalow in centre town. Large lot 50'x142'. Drive by 931 Adolphus St and call for appt. (C-0096)

INVESTMENT & COMMERCIAL

EXCELLENT LOCATION. Centre town, brick, 2 storey office building with great potential. Has parking, possible V.T.B., many new renovations. (C-0084)

ATTENTION INVESTORS. Two storey brick office building, centre town, good income potential. (C-0084)

EXECUTIVE FARM. Approx. 3000 sq.ft. home with Val Mar heated pool & 4 car garage, fridge, stove, dishwasher, compactor & garburator. About 75 acres of land. H-shaped modern barn.

EXCELLENT. 2-2 bdrm. duplex. Basement can be used by both tenants, very clean, shows well. Asking $69,900. MLS (C-0054)

DOUBLE TENEMENT. Each apt. over 1200 sq.ft., updated interior, parking at rear. Call 931-2377. (C-0103)

BRICK DUPLEX. $64,500. 2-2 bdrm. units. Tenants pay own utilities. Upstairs unit owner occupied and newly renovated. (C-0074)

FOR LEASE. 691 Brookdale, Suite B. Dynamic location, modern office or commercial space. Turnkey! MLS (C-0001)

ALEXANDRIA BUSINESS of about 20 years has secure income from established reputation. Reduced to $66,000. (B-0160)

HIGHWAY 2. Part commercial zoning plus duplex. Bring offers. (C-0011)

332-332A McCONNELL AVE. One up, one down. Well located in the town. 2-2 bdrm. units that require little upkeep. $61,900. Call 931-2377. (C-0170)

5-ARTICLES FOR SALE

FOR SALE: REFRIGERATED TRUCK BOX 16x8 ft. Apply 218 11th St. West. Phone 938-4877.
9/3/5oa

SINGLE BEDS, $100 each. Bunk bed, $200. Call 534-2356.
9/10/5p

COLONIAL BEDROOM SET, includes Captain's bed & matt., night table, dresser, dresser desk w/dble. hutch & chair. Asking $575. 534-2693.
9/10/5p

SCRATCHES, DENTS on desk tops, tables? Protect with clear or bronze Plexiglass. Cut any shape. Plastics of Ottawa, 216 Pretoria. 235-1465.
9/3/5oa

UTILITY TRAILER, custom steel box with tilt, 13" wheels. Call for more info. 537-8565.
9/3/5p

BUY AND SELL hockey & baseball cards and collectables from 1910-1980. Call after 3 pm 938-1144.
9/24/5v

KENMORE AUTOMATIC WASHER AND DRYER for sale asking $300 or best offer. Call 938-7528 or apply at 221 Lourdes Cres.
9/3/5p

WASHERS & DRYERS, freezers, fridges, stoves & coloured TV's. All clean and in good working order for sale. Call 938-1355.
9/17/5p

ROBERT BATEMAN PRINT "Bald Eagle on Weathered Branch". Call Paul at 528-4792.
9/3/5p

EXTERIOR WOODEN DOOR ... 80"x34" knob, hinges, yale & key included. Call 933-8032 from 6-9 pm.
9/3/5p

100 WATT STEREO SYSTEM $800 or B.O. Also rock compact-disks for sale. 25 CD. Call 932-9369.
9/3/5p

MATTRESS CENTRE. Special 39" box & mattress, $169 per set. 54" box & mattress, $189 per set. Our top quality 54" box & mattress, reg. $999 for $559. Our top quality Queen box & mattress, reg. $1,099 for $659. Visa and mastercard. Bergeron Furniture, 1005 First St. E., 932-2214.
7/16x/5oa

SECOND HAND SEWING MACHINES starting at $99. Call 932-6802.
9/3/5oa

SLIPPERS FOR SALE. Ladies $3.25, men $3.50 and many other items on order. Apply 836 York St. (upstairs) front door. Or call after 6 pm 932-9438.
5/7/5p

MOVING BOXES and moving supplies for sale. St. John's Transfer, 150 Edward St., Cornwall. 933-1492.
7/30x/5oa

MRS. G'S DOLLHOUSE SHOPPE. Complete line of dollhouse kits, dollhouse furniture, lighting, accessories, miniatures, hadcrafted dolls, etc. Visa/Mastercard. 407 Water St. East 932-1765.
2/19/5oa

AUTOMATIC WASHERS & DRYERS. Also apt. size washers & dryers starting at $150 and up. Also tv's. Call Kanuc Appliances at 932-7400.
8/13/5d

GERARD'S USED FURNITURE AND APPLIANCES. Hwy. No. 2 (1 mile west of Long Sault traffic lights). We buy, sell, trade. Pick-up at no charge. Open Tues., Wed., Thurs. 9-6; Fri 9-8; Sat. 9-1. 534-2247.
6/4/5oa

CARBURETOR ENHANCER: can double mileage, retains full power, fits all carburetors. Free details. Carb-Tech, Dept 132, Box 40, Cranbrook, B.C. V1C 4H6.
9/10/5p

LANOUE'S USED FURNITURE. Visit us at our new location, 3469 St. Andrews Rd. We buy and sell. Call 938-9794.
4/9/5p

6-ARTICLES WANTED

WANTED: 1 boy's suit, size 4-5. Excellent condition. Call 932-9629.
9/3/6p

WANTED TO BUY. Reasonably priced "Go-Cart" in good running condition. Phone after 7 pm 984-2274.
9/3/6p

WANTED TO BUY: Good old comic books, baseball & hockey cards, etc. Apply Book Store, 534 Augustus St.
9/24/6p

9-AUTOS FOR SALE

1985 HONDA CRX (RED), 5 spd., am/fm, $6,500, negotiable. Call at 933-2113 before 4:30 pm or at 937-0467 after 5 pm. Ask for Sylvie.
9/10/9p

1978 DODGE DIPLOMAT front end, $200. 318 mot. & transm., $250. 4 doors, rear lights, rear axle & parts too numerous to mention all for best offer. Call 9 am to 2 pm 933-2501.
9/10/9p

NEXT TO NEW MICHELIN top of the line winter treads w/Buick chrome rally rims, 14". Call after 5 pm 933-4545.
9/10/9p

1982 HONDA ACCORD, 4 dr., red, only 80,000 km, auto., p/s, real good shape, safetied, $3,400. Excellent winter car. Call 932-4514 & ask for Steve.
9/3/9p

1981 MERCURY LYNX ... station wagon, 4 cyl., safetied. Good condition. Asking $1300. Call 932-4093.
8/27/9oa

1981 CUTLASS SUPREME, 2 dr., loaded, $2,500 or B.O. Will certify. Call 932-5275.
9/10/9p

1988 HYUNDAI EXCEL. Excellent condition. Lady driven (10 months), 18,000 km., 2 dr. hatch, 4 spd., am/fm cass., $6200. Moving, must sell. After 7 pm, 938-6555.
9/10/9p

FOR PARTS 1977 Pontiac Ventura, 305 Chev. engine and trans. good. Must sell, $250 or B.O. Call 938-1355.

1978 MUSTANG in good condition. 4 cyl., new body job, candy apple red. Asking $7,000. Phone 534-2284.
9/3/9p

CORNETT TV - HOME SATELLITE
YOUR ANTENNA CENTRE
IN BONVILLE 933-4566 HWY 138

WELCOME TO A WHOLE NEW WORLD

Now you can enjoy movies, sports, music, news and non stop entertainment 24 hours a day through our state of the art home satellite receiver.

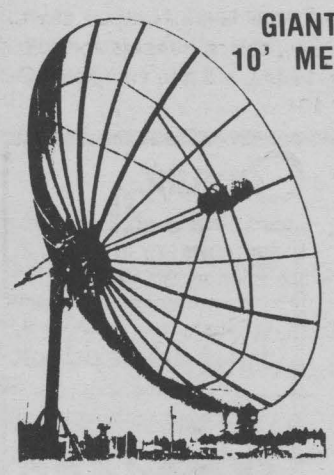

GIANT 10' MESH

- Descrambler - Built in
- C and Ku-band Compatible
- Digital Stereo Sound
- Parental Lock
- Wireless Remote
- Built-in Receiver
- Direct Satellite Access
- Positioner/Power Supply Built-in
- Anywhere UHF Remote Capability
- Satellite Position Memory — 32
- Favourite Channel Recall — 150
- Built-in TI Filter
- On-Screen Display
- EZ Sat. Locator
- AutoPeak & MasterPeak Tuning
- VCR Timers

GENERAL INSTRUMENT *Channel Master* THE LEADER FOR THE 90'S

COMPLETE PACKAGE including 100' wire installed, $3,329

COME IN FOR A FREE DEMONSTRATION

Take advantage of our low monthly payment plan. You could own this complete satellite pkg. for as low as

$85 per month

No Down Payment Required

Our 25 years in business reassures you of SERVICE, RELIABILITY and BEST PRICES
Dealing locally guards your investment
Don't be misled by lower prices

VISA PUT AN END TO CABLE BILLS MasterCard

"YOU NEVER REGRET A DEAL AT CORNETT"

NISSAN
CORNWALL'S 1990
DISPOSAL SALE
GRANT NISSAN

You Don't Have To Go Far For The Best Deal
"That's a Promise"

8.9% Financing*
"YES"


1990 Nissan Pick-up

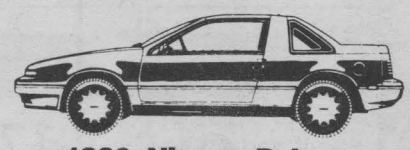
1990 Nissan Pulsar

THE


1990 Nissan Sentra

BEST DEALS


1990 Nissan Stanza

ARE


1990 240 SX Fastback

RIGHT


1990 Axxess

HERE

AXXESS
The Sports Car for Parents

8.9% Financing Available on approved credit

Limited time offer
*Freight, P.D.I., Sales tax extra

NO NONSENSE WARRANTY
3 Year/60,000 km bumper to bumper protection and
6 Year/100,000 km. powertrain with NO DEDUCTABLE.
All included.

GRANT NISSAN Built for the Human Race NISSAN ASP 6 YEARS 100,000 KM NO COST POWERTRAIN WARRANTY

700 Rosemount Ave. Cornwall 933-7555

COUNTRY BEEF & PORK SHOP
ABATTOIR

FREE DELIVERY SERVICE

Now Available To Cornwall & Surrounding Area



Minimum Order $35.00

JUST PHONE IN YOUR FREEZER ORDER AND IT WILL BE DELIVERED RIGHT TO YOUR HOME

CALL IN FOR MORE INFORMATION & PRICES ON OUR SPECIALS

HOURS: Tuesday to Friday 9 to 5: Saturday 9 to 3

CUSTOM SLAUGHTERING, CUTTING, WRAPPING AND FREEZING

North Lancaster 347-2288
Denis & Caroline Bourdeau, prop.

9-AUTOS FOR SALE

"OK GUYS" LOOK NO MORE .... Schools coming, lots of chicks! 1982 Firebird, 1982 Yamaha motorcycle. First come, first served. Call 938-1377 or 938-7267.

9/3/9p

1978 LINCOLN CONTINENTAL MARK V. Very clean. $1900 as is. 932-5107 ... 320 Gardner St.

9/3/9nc

REBUILT TRANSMISSIONS, standard and automatic, torques and parts. Also removal and replacement. 932-4093.

9/3/9

1981 BUICK RIVIERA CP ..... Fully loaded w/moon roof. Body & mechanical mint condition. Asking $5,000 or B.O. Call 937-4577 ask for Dan.

9/3/9ssn

1982 PONTIAC ACADIAN, auto., 4 dr., safetied in May $1000. B. O. Also 1980 Dodge Omni Std. 4 dr., $300 or B.O. Both need front brakes and muffler. Call 936-2792.

MUST SELL. Like new 1989 Pontiac Grand Prix SE. Fully loaded, low mileage. Must be seen. Reasonable offers considered. 933-5983.

9/3/9ww

REBUILT TRANSMISSION, standard & automatic, for sale. Call 932-4093.

9/24/9d

1984 JEEP CJ7, hard top, p/s, 4 spd., 4 wheel drive. Safetied, $6,300. 61,000 km. call 932-4514 & ask for Steve.

1983 Z-28 CAMARO 305, 4 barrel, T-bar roof, 4 new tires. 117,000 km. Good condition. $5500 safetied. 534-8352.

9/3/9p

1984 FORD MUSTANG hatchback, 4 cyl., rebuilt motor. As is. Call evenings 534-2216.

9/3/9oa

L.F. AUTO SALES
933-1315

88 PONTIAC GRAND AM 4 dr.
88 MERCURY TOPAZ 4 dr.
86 FORD TEMPO 2 dr.
86 MERCURY TOPAZ 4 dr.
84 OLDSMOBILE DELTA 88 4 dr.
All with Air & Safetied

MORE & MORE CARS
3064 Pitt St. N.

10-AUTOS WANTED

WANTED: '87 OR '88 CHEV. CAPRICE top condition, 4 dr., 305 engine, low mileage, 1 owner. No dealers. 938-6707.

11-BICYCLES

3 SPD. GIRLS BICYCLE. 5 yrs. old, like new. Paid $300, asking $25. Call 938-0818.

14-BUSINESS OPPORTUNITY

THINKING OF BUYING a television listing magazine franchise? Investigate before you invest!!!! Call Dick at 933-3561.

7/15/14ra

BILLY'S BINGO HALL
Present This Coupon for $2 Refund
BINGO BEGINS AT
2 pm and 7:30 pm
Route 37
Hogansburg, N.Y.
Just Across The International Bridge

An Oasis in the Desert
-- Time Magazine --
The Crossroads simply has it all . . . from its Apple Orchard Dining Room to the beautiful Waterfall Room
A Good Example From Our Menu Is:
Filet de Haddock Farci $11.95
Fresh Haddock filet is stuffed with Shrimp, Onions, Mushrooms and aromatic spices. Served to you with fresh Lobster Sauce.
Crossroads MOIRA, N.Y.
COME ON OVER AND GIVE US A TRY WE'LL DO THE REST
(518)529-7372

SHOP THE U.S.A.

MASSENA TIRE COMPANY
Complete Car Care
All Major & Minor Repairs
Expert Carburetor Work
Hercules/Kelly Tires
Plus All Other Major Brands
10% EXCHANGE ON CANADIAN FUNDS
Hours: Mon.-Fri. 8-5 Sat. 8-12
Paul B. Morrow
Tibor V. Bocskor
769-3829
157 Center St., Massena New York

Violi's



12th Annual LASAGNA OPEN
Massena Country Club
MON. SEPT., 10, 1990
For details and start-offs
CALL 1-315-764-0329
Cut off date SEPT. 3RD

FRENCHIE INVITES YOU TO STOP IN AND SAY HELLO.
"BIGGEST LITTLE DEALER IN NORTHERN NEW YORK"

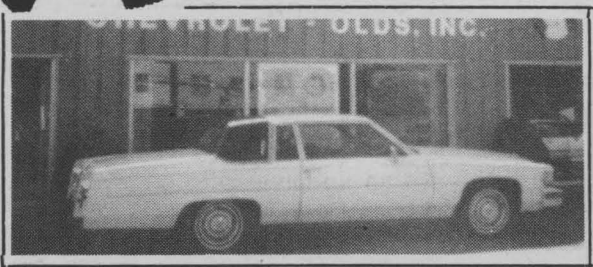



1984 CADILLAC COUPE DEAUVILLE, 6 cyl., with all the toys. Excellent Condition. Approx. 110,000 KM. $8000 Canadian.

1983 PONTIAC BONNEVILLE, 8 cyl., with all the options. Excellent Condition with 106,000 KM. $5300 Canadian.

Let Us Show You How Easy It Is To Save Money By A Short Drive To Massena. All New York State Warranties Honoured For Our Canadian Neighbours.

Gee Mr. Goodwrench Frenchie's
255 E. Orvis St., Massena
Chevrolet-Olds., Inc.
Sales & Service 764-1760
Mon-Fri. 8-5
Body Shop 769-3407
Mon-Fri. 8-8, Sat. 9-3

Carbino's Jewelry Store
"SEE CARBINO & WEAR DIAMONDS"
CANADIAN MONEY AT PAR
Not Applicable on Sale Items
7 MAPLE ST. POTSDAM, N.Y. 315-265-4525
MASSENA 45 MAIN ST. 315-769-2431
OGDENSBURG 304 FORD ST. 315-393-6650

BILLY'S BINGO HALL
RT. 37, HOGANSBURG, NY
THE HALL THAT STARTED IT ALL!
BINGO BINGO BINGO WE'RE BACK FOR ANOTHER BINGO ATTACK
AIR CONDITIONED FOR YOUR COMFORT
OVER $3,250 GIVEN AWAY DAILY
WALK AWAY WITH HUNDREDS OF DOLLARS
PACKAGES FOR $4, $8, $12 & $18
BILLY'S IS NOW OPEN 7 DAYS & 7 NIGHTS
BINGO STARTS AT 2 P.M. & 7:30 P.M.
BINGO BINGO BINGO WE'RE BACK FOR ANOTHER BINGO ATTACK

ACCOUNTING

PREPARATION OF G.S.T. REGISTRATIONS. Also G.S.T. Refunds and Tax Credits. For all business and individuals.
Call Raymond Deacur
931-1117
sd/oct 29

APPLIANCE REPAIRS

REPAIRS TO ALL SMALL HOUSEHOLD electric appliances, razors. Parts & repairs. **M & M Small Appliance Repairs,** 137 Pitt St. **932-3662.or 931-1055.**
SD/Sept 17

BACKHOE SERVICES

BACKHOE SERVICES
•Post Hole & Sona Tube Drilling
•Stump Removal
•Sewer & Water Line Repairs & Septic Tanks
•Road Bores.
Free Estimates 936-1458.
SD/Sept 17

BRICK LAYER

JPB ENTERPRISES REG'D Brick layer, masonry, stone block, chimneys, parging & fireplaces.
Call 936-0713.
SD/Sept 24

CATERING

TRIPLE C CATERING
Weddings•Banquets•Private Parties
Call Claire Gougeon
1-613-347-3416
(Not long distance)
SD/Sept 3

ARCTIC CATERING
We do creative custom catering. For all your occasions, big or small. Give us a call for more information.
938-3408.
sd/aug 6

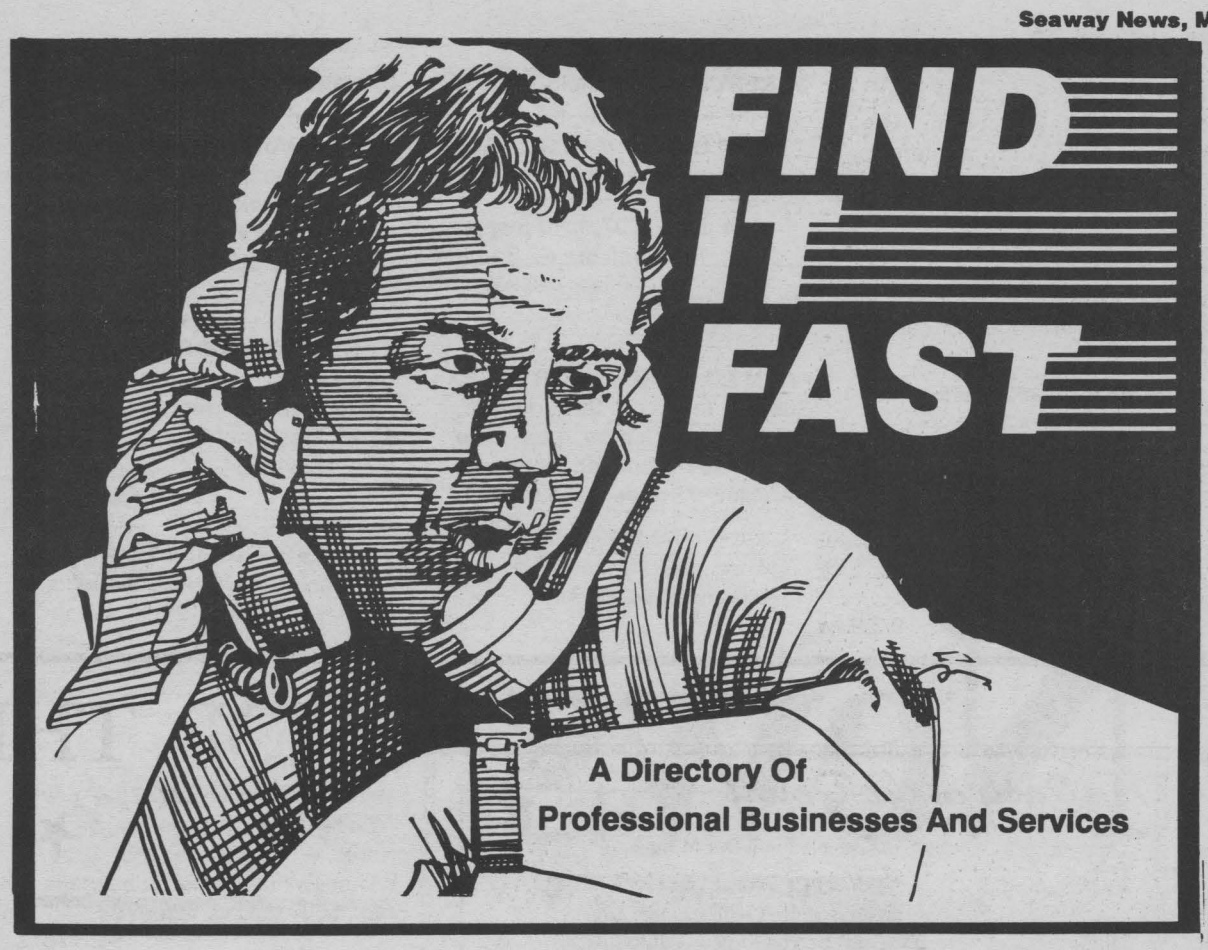

FITNESS

NOW ACCEPTING NEW CLIENTS
•No membership fees or long-term contracts.
•Personal : one-to-one instruction tailored to your needs and abilities.
•Convenience: in your home, no parking, or babysitter needed.
•Flexibility: your date, time, place.
•Privacy: No intimidation
-Shawn Lauzon- Private Consulting Fitness Instructor.
For More Information or Appointment.
Call 931-2640 SD/Sept 13

HOME RENOVATIONS

GERALD MENARD renovations & painting interior/exterior, roofing, fencing, patio decks, doors, windows, flooring, interior finishing work, minor electric and much more. Licensed and insured.
FREE ESTIMATES
933-7028
sd/iuly 30

GIFT BASKET

SPECIALLY DESIGNED FOR EACH OCCASION. Never the same. Prices for every budget. Order Now.
BUG-A-BOOS 932-9577

LAWN CARE

DALE'S LAWN CARE
Residential & Commercial lawn cutting, sodding, patios, decks, rock gardens & interlocking stone.
FREE ESTIMATES
CALL 932-1871
10/22/bdoa

WATER DISTILLERS

DURASTILL
WATER DISTILLERS
Do you enjoy drinking pure water? If so, we sell water distillers, water coolers & distilled waters at $6.00/ 5 gallon jug.
931-1432 or 938-8571
sd/sept. 24

NURSERY SCHOOL

CHILD'S PLACE is now taking registration for our fall classes. Your 2 1/2 to 5 year old can enjoy half day classes which include arts and crafts, music and story time and free play. Qualified teachers. Licensed. Reasonable rates. Bilingual program for French speaking children.
933-1910
SD/Sept 17

CARTRIDGE SPECIALISTS

LASERTECH EXPRESS INC.
Toner cartridge recharging specialists. We specialize in over 250 makes/models of laser printers/ photocopiers. We offer new/ reconditioned cartridges at well below market prices. Fax terminal paper. We offer cleaning of laser printers/photocopiers. 100% unconditional guarantee. You owe it to yourself to at least try us once & see how we can save you money.
525-5520
sd/oct. 22

PRESSURE CLEANING

CANADIAN RESTORATION SERVICES. A breakthrough in cleaning technology. We clean, restore and protect your home. A new bio-degradable chemical spray-on cold water rinse off system. We clean: masonry, aluminum, wood houses, decks. Graffiti and paint removal. Clean and seal interlocking brick, floor coatings, ceiling tiles, industrial fans, de-greasing. Fully insured. Free estimates. **933-7028.**
SD/Sept 24

SATELLITE/TV

LLOYD RENAUD T.V.
T.V. - Stereo - Antennas
Satellite Receivers
Sales & Service
We Service All Makes
528-4471
Martintown
sd/sept 24

WATER DISTILLERS

DURASTILL
WATER DISTILLERS
If you want your drinking & cooking water checked free, call me! We also sell distilled water.
931-1432 or 938-8571
sd/sept 17

FLOOR SANDING

TRADITIONAL FLOORING
Hardwood flooring. Strip or Parquet. Factory finished or unfinished. Sanding & Installation. We will install or supply. Come in & visit our showrooms at 1128 Pitt St. **936-2205.**
SD/Sept 10

JVC'S
HRD 840 VCR
SPECIAL $699
(Reg $999)
Hi-Fi, LCD Remote, 4 Heads, Oval Cut Heads
BEN-DAV AUDIO VIDEO
•SALES •SERVICE • INSTALLATION
1315 Brookdale Ave. 933-7244

COMPUTER LESSONS given in home or office. Take command of your computer by learning DOS. Introductory lessons also given in Wordperfect, Lotus and Debase. Call A.C.C. at 936-8357 for an appointment.
9/3/17p

20-FARMERS MARKET

PYKE'S HONEY. $1.00 bulk w/your own containers. We also have various size containers & prices available. We deliver. 938-5446.

GROUND FEED, shelled corn, barley, oats, wheat mixed, $8/100 lbs. You bag. 9 a.m. - 5 p.m. Closed Sundays. Call George Crites. 527-5393.

GROUND FEED, shelled corn, barley, oats, wheat mixed, $8.00/ 100 lbs. Your bags. 9 am - 5 pm, closed Sunday. George Crites. 527-5393.
9/24/20pc

FIREWOOD: hardwood, split & dried one year. Delivered at $50/ cord. 936-1458.
9//10/20d

25-DJ'S

JERRY'S DISC JOCKEY. Reasonable rates. Weddings & stags my specialty! Call Gerald at 932-9657 or 936-1675.
10/7/25

31-HELP WANTED

STUDENT BABYSITTER, in Summerstown required for occasional afternoons, weekends. Experience & references a must. 931-2924.

MECHANICALLY-MINDED PERSON WANTED. Duties will be helping to demonstrate sewing & knitting machines. Also helping to install central vacuum systems. Full time. Call Paul at 932-6802 (10 am - 6 pm daily). Will train. Futures Program students welcome.
9/3/31oa

UPGRADE YOUR SKILLS FOR A BETTER CAREER. Guaranteed training system available for typing, WordPerfect, Lotus and more. Call Academy of Learning 936-TYPE (8973). Open evenings and weekends. Located 12 Second St. W., Cornwall.
9/3/31d

SOUS CHEF WANTED, for continental cuisine. Steak & sea food. Salary negotiable with experience. Call between 11:30 am - 9 pm. 315-265-9896, Potsdam, New York.
9/10/31oa

33-HOUSES FOR SALE

PRIVATE SALE. 4 yr. old, 4 split, 3+1 bdrm. bungalow in choice east end location. Attached garage, large private backyard, above ground pool, patio, hardwood flooring, finished basement w/airtight stove, 2 baths & many other features. $139,500. Call 936-0333 or apply 321 Angela Cr.
9/3/33p

PRIVATE SALE ... Central granite block 6 plex. Very good location. Very well maintained. Gross income $28,500 yearly with potential of higher income. For further information call 1-819-684-7438.
9/3/33mc

CORNWALL, $64,900. Double corner lot, with ornamental & fruit trees. Great starter home. Two plus one bdrms. Paved driveway. For further information call Herb or Geraldine Schwartz at 346-5721, Sales Reps for Sauve Real Estate Ltd.
9/3/33oa

NEW LISTING. 15 min. north of Cornwall. 4 bdrm. home plus large barn on approx. 11 1/2 acres. Priced to sell $60,000. For further information call Herb & Geraldine Schwartz at 346-5721, Sales Reps for Sauve Real Estate Ltd.
9/3/33oa

COTTAGE, 2 bdrms., sunporch, gas furnace, new electric service. Nice location on Military Road, South Lancaster. Glebe (Church) Land. $38,500 furnished. 347-3711 weekends or 1-514-626-8564 week days.
9/10/33p

ATTENTION FIRST TIME BUYERS! New listing $36,000. Three bdrm. starter home plus garage, on attractive double corner lot. For more information call Herb or Geraldine Schwartz at 346-5721, Sales Reps for Sauve Real Estate Ltd.
9/3/33oa

SPACIOUS 3 BDRM. HERITAGE HOME. Commercial location. Separate building used as antique shop. Backs on Raisin River. Asking $85,000. Martintown. For more information call Herb or Geraldine Schwartz at 346-5721, Sales Reps for Sauve Real Estate Ltd.
9/3/33oa

PRIVATE SALE. Small bungalow suitable for couple. Quiet, landscaped location, most city services. May rent to prospective purchaser. 534-2621.
9/10/33p

JUST LISTED IN FINCH. Excellent 3 bdrm. bungalow, 7 yrs. old, vinyl exterior. Large lot. Asking $75,000. For further information call Herb or Geraldine Schwartz at 346-5721, Sales Reps for Sauve Real Estate Ltd.
9/3/33oa

LOVELY 2 1/2 STOREY HOME, features beautiful hardwood floors, stained glass windows, skylight, etc. All on 75 acres of land. Asking $110,000. For more information call Herb or Geraldine Schwartz at 346-5721, Sales Reps for Sauve Real Estate Ltd.
9/3/33oa

33-HOUSES FOR SALE

PRIVATE SALE! Lancaster Village, 3 bdrm. home, 1557 sq.ft., new kitchen with oak cupboards, Jenn Air and built-in oven incl. Priced well below appraised value. Call 613-347-3866 or 347-2288 for further info. and viewing.

HOBBY FARM, $79,900. 3 bdrm. plus home, with fireplace, fruit trees, large barn with stalls & shed on 14 acres. For more information call Herb or Geraldine Schwartz at 346-5721, Sales Reps for Sauve Real Estate Ltd.

9/3/33oa

PRIVATE SALE. Must be seen to be appreciated. 4 bdrm., large kitchen, 4 pc. bath, maintenance free exterior, interior in clean, move in condition. Lot 50x150, fenced, mature trees. Paved drive, garage, excellent starter home, in nice area. Priced below appraisal value in the 60's. For further information call 933-0019.

36-INCOME PROPERTIES

FOR SALE. 8 apt. building. 444 Augustus St. Will take mortgage. Apply 938-4877.

9/3/36oa

39-LOST & FOUND

FOUND ON NORMAN ST. 1 white baby sandal. For more information call 932-3674.

9/3/39nc

42-MACHINERY

FARM MACHINERY FOR SALE. Suitable for small farm. Mower, baler, crimper, plow, post hole auger, self-propelled combine, snowblower & more. Call 534-2171.

9/3/nc

43-MARINE EQUIPMENT

FISHERMAN'S SPECIAL. 14 ft. fibreglass boat w/15 H.P. Mariner & trailer. 1 yr. old, includes livewell, baitwell, storage areas & oars. $2,200. Call 537-2933.

9/10/43p

TAKE THE WORK OUT OF CLEANING your boat. Boaters Algae Remover works in minutes. $8.95. Plastics of Ottawa, 216 Pretoria. 235-1465.

9/3/43oa

---

12 FT. FIBERGLASS BOAT & 10 H.P. motor, $275. Also 3/4 router, Stanley, $75. 265 12th St. West.

9/3/43p

47-MOTORCYCLES

1978 KAWASAKI KZ750, c/w "Windjammer", "Krauser" baggage, stereo. Very good shape, $800. Will sell Windjammer & baggage sep., $500 or B.O. 528-4792.

9/3/47p

1983 HONDA CB 1100F. Damaged front end can be repaired. Make an offer. 936-9339.

9/10/47p

48-MOVERS, STORAGE

IN-DOOR STORAGE. Autos, boats, etc. Reserve now! $1.00/day. 936-1458.

9/27/48d

U-DO-IT STORAGE. Save money on heated storage by renting a room and handling your own goods. A division of St. John's Transfer, 150 Edward St. Call 933-1492.

7/23x/48oa

FOR RENT: storage space. 1000 sq.ft. to 6000 sq.ft. or over. Apply 218 11th St. West. Phone 938-4877.

9/3/48oa

49-NOTICES

PIANO TUNING, repairs, rebuilding. 23 yrs. professional experience. Highest quality work. Excellent references. Peter Kilpatrick. 527-3366.

10/15/49p

ART CLASSES! Register now for fall classes for all ages. For more information contact McCormick Art Studio, 3040 Pitt St., Cornwall. 937-3292.

9/10/49oa

REGISTRATION: for Twp. of Cornwall Figure Skating Club on September 15/90 from 10 am - 2 pm at the Long Sault Arena. (skate exchange).

9/10/49p

SANDERS MAPLE PRODUCTS & Pancake House. Hwy. 43, Finch Ontario. Will be open weekends for the fall colours starting Sept. 1/90. Call for more information, 984-2368.

9/12/49mc

50-OFFICES, STORES, BUILDINGS

COMMERCIAL SPACE FOR RENT. 240 sq.ft. great for office or boutique. $350 monthly. Utilities paid. Call 936-2205.

8/20x/50oa

---

408 PITT ST., Office, 1625 sq.ft., air conditioned, electric heat, carpet. Ready for occupancy. Phone 938-4877.

9/3/50oa

51-PERSONALS

WE CAN HELP! Uncontested divorce, small claims court, landlord & tenant matters, incorporations, change of name, pardons, workers compensation. Professional Paralegal Services at affordable prices. 936-2161.

7/30x/51oa

ST. LAWRENCE COLLEGE SAINT-LAURENT
BROCKVILLE CORNWALL KINGSTON

News

Good news...

Come to College for 16 weeks
Free!

If you are over 25 years of age, you may be eligible for 16 weeks of free courses in reading, writing, arithmetic and computers! You can improve your skills to a grade 12 level and increase your chances for employment and promotion. You may also qualify for financial assistance to cover transportation and babysitting costs.

How can you find out if you qualify? It's easy! **Call 937-1520 and ask for an interview.**



You haven't received your *free* copy of St. Lawrence's

Continuing Education catalogue?

Don't worry! There's still time...if you call 937-1502, we'll send you a free catalogue of courses... perfect for adults who want to study part-time:

•Communications • Accounting • Computers • Lotus • Management • Municipal Administration • Real Estate • Visual and Creative Arts • CPR • Administration of Medications for RNA's • Occupational Health • Playing Bridge • Microcomputing Techniques • Electronics and Digital Techniques • DOS for Programmers • Building Systems Management • Computer-aided Design • Carpentry • Industrial Maintenance • Machining • Welding • Automotive • and more...

Registration is on now.

Call 937-1502 today!

Changes/Additions

Go all the way with Lotus 1-2-3
- IP 001C Intro. to Lotus 1-2-3 (Basic) Sat., 1 - 4 p.m., Sept. 8 to Sept. 29, $21
- IP046B Intro. to Lotus 1-2-3 (advanced) Sat., 1 -4 p.m., Oct. 6 - Oct. 27, $21
- L0 011 Lotus - Macros and More Sat., 1 - 4 p.m., Nov. 3 - Dec. 15, $130

Occupational Health and Safety
- IS 048 Occupational Health and Safety Mon., 7 - 10 p.m., Sept. 17 - Nov. 19, Professor: Peter Sarch
- IS 050 Occupational Health & Safety - Level II - Law Thurs., 7 - 10 p.m., Sept. 20 - Nov. 22, Professor: Maurice Racine
- IS 051 Occupational Health & Safety - Stress, Wed., 7 - 10 p.m., Sept. 19 - Nov. 21, Professor: Peter Sarch

RNA - Administration of Medication
- NU 017 RNA Administration of Medication, Mon., 7 - 10 p.m., Sept. 10 - Dec. 17, Professor: Joan Siwik

WINDOW CLEANING and CARPET CLEANING
3 STAR MAINTENANCE
932-2186

Who Else??



Terry Finn
CMS
Cornwall Motor Sales
Where Else?
Brookdale at the 401
933-3000

TOYOTA
The promise of something better.

'90 Toyota 4-runner, air, AM/FM cass., 5 spd., tilt, pulse wipers SOLD
'89 Toyota Corolla wagon, auto, cruise, tilt, 4 yr., unlimited warranty. SOLD
'88 Celica GTS, 5 spd., air, power sunroof, loaded, very fast, lady owned.
'87 Toyota 4-runner; auto., PW/PL, cruise, sharp. SOLD
'87 Toyota Celica GT, 5 spd., air, cass., cruise, 1 happy owner.
'87 Toyota Camry LE, loaded, 1 owner.
'86 Honda Prelude, auto, power roof, 1 owner.
'85 Toyota Camry LE, 5 spd., 4 dr., cruise, cassette.

HIGHLAND
WE PROMISE
Maxville
347-3950 527-2735

YOU'RE A **WINNER!**

Check this week's photo. If you are in one of these photos, clip out this ad and bring it to the Pizza Dept. at Loeb IGA at 1400 Vincent Massey Drive. You will receive a thick or regular crust, 14" Deluxe Loeb Pizza compliments of Loeb IGA and Seaway Shopping News.

Open Mon.-Sat.
8 am - 10 pm

YOU WERE SPOTTED SHOPPING AT...

LOEB IGA







WIN A LARGE 14" DELUXE LOEB PIZZA

Winners Each Week
WATCH
For Your Photo

51-PERSONALS

TASTY ZUCCHINI LOAF. Don't let the name fool you. Send $2.00 with stamped envelope to G.L.O.B. Ent. P.O. Box 1907, Cornwall, Ontario K6H 6N6.

9/10/51p

COLLECTOR WILL BUY, old negro items, old newspapers w/comics, advertising items, TV games. Phone 938-6707.

7/9x/51tn

B.I.T. ENT.
POST HOLE DIGGING
932-1774

4/23x/17

IF SOMEONE YOU LOVE or are dependent upon has a drinking problem, you can see what it's doing to them. If you're also concerned about what it's doing to you, call Al-Anon at 937-4880.

4/23x/51

ARCHERY CLUB. Indoor, air conditioned facilities. Outdoor target & hunting events, lessons, bow tuning, seminars, leagues. Memberships available. Call Kevin 932-4181.

11/26/51p

WING SPECIAL!! 15¢ each/eat-in. 25¢ each/take-out. Every Monday & Tuesday after 4 pm, Long Sault Restaurant & Pizzeria (licensed) in the Shopping Plaza. 534-8205.

9//10/51p

52-PETS, LIVESTOCK

UNIQUE MANX CAT with double front paws, stumpy with unique markings, male 1 yr old. Aptly named "wild oats". Very affectionate, indoor cat. Likes the ladies, healthy. $100. Phone 931-2924.

CHASE MILLS INN

Lunch-Dinner
Daily Specials
STEAK-LOBSTER SEAFOOD

Burgers, Chicken in a Basket, Pizza

Cornwall, St. Lawrence, 37, CHASE MILLS, Ogdensburg

Sorry
No Credit Cards
1-315-322-8982
Mein Rd.,
Chase Mills, N.Y.

451
MOTOR SALES



ROGER TERRIAH
447 Second St. W.
938-0451

THIS WEEK'S SPECIAL

1986 PONTIAC 6000 34,000 miles, 4 dr., auto., stereo, well equipped, light blue metallic.
WAS $7450
NOW $6450

QUALI FRUIT

Pascal **CELERY** 39¢ ea.
Extra Large **CABBAGE** 79¢ ea. REG. 99¢
Bartlett **PEARS** .59¢ lb.
Field **TOMATOES** .59¢ lb.
Lean Ground **BEEF** $1.99 lb.
Large **GREEN PEPPERS** 39¢ lb.
Blade **ROAST** $1.69 lb.
Assorted **RIPPIN' GOOD COOKIES** 300 gm. $1.79 pkg.

SPECIALS IN EFFECT SEPT. 4 - 8
WE RESERVE THE RIGHT TO LIMIT QUANTITIES
231 McConnell Open 7 Days A Week

SEAWAY BUSINESS CARD DIRECTORY

SALON ESTETICA
Facials, Make-up Application & Lessons, Electrolysis, Wax Depilation, Manicures ...
202 Montreal Rd. 938-1889

WE'VE MOVED
Ken's Craft & Gift Shoppe
"Specializing in Wood Craft"
107 Main St., Lancaster 347-2337

CORNWALL TAEKWONDO SCHOOL
OPEN 6 DAYS A WEEK TO EXPERIENCED OR NON EXPERIENCED VISITORS AGES 5 YRS. & UP
102 Pitt St. Mall 936-1633

New Lifestyles
TONING & TANNING
Stop Smoking with Laser Therapy
1916 Pitt St.
(Pitt & Tollgate Rd)
936-1646 phone for our specials

Always a great deal with a great deal of service
MAC'S MARINA
Complete Boat Storage & Winter Preparation
South Lancaster, Ontario
MERCURY OUTBOARDS
347-2788
Let The Legend Move You

AUTO GLASS INSTALLED
• Car Radios • Sunroofs
• Vinyl Tops • Upholstery
• Van and Truck Accessories
FREE MOBILE SERVICE
ALEXANDRIA AUTO GLASS & TRIM INC.
Alexandria (beside GTL) 525-2481

MARCEL M. LEVAC
FRESH CROP NATURAL
Honey
of Clover, Buckwheat & Comb Honey
OPEN YEAR ROUND
Green Valley
(Brown House East of caution lights) 347-3480

L & M GUNS REG'D
Firearms bought, sold, traded & repaired
YOUR BROWNING DEALER
Tyotown Rd. 931-2010

BERGERON FURNITURE
SPECIAL!
SOFA, LOVESEAT & CHAIR $1299
1005 First St. E. 932-2214

Mr. Baby Bear Catering
MR. BABY BEAR
CATERING
Specializing in Hot & Cold Buffets
Weddings, Banquets, House Parties
Office Parties & All Occasions
Table Service also available
938-3150

ROGUE HAUS
Rottweilers of Distinction
Stud Service Available
(puppies 6 weeks old)
AVAILABLE - FINCH, ONTARIO
984-2769

Lancaster Travel
Jennifer Farmer, C.T.C.
OWNER
Main St., Lancaster
(613) 347-7616

Marlin Orchards & Garden Centre
FRESH PICKED APPLES
JAMS, JELLIES & PICKLES
Mon.-Fri. 9-6, Sat. & Sun. 9-5
Just East of Cornwall On Hwy. 2
931-1213

Invite the Int'l
PARTY ANIMAL
... to your next party
Party Decorators
(613) 938-8307

DALE'S LAWN CARE.
Residential & Commercial lawn cutting, sodding, patios, decks, rock gardens & interlocking stone.
FREE ESTIMATES.
Call 932-1871

Alexandria (613) 525-4900
MOTOR SALES
Quality Used Cars & Trucks
Call Denis Theoret
439 Main St., Alexandria 525-4900

LOW BOY
FURNITURE & SLEEP SHOP
327 Montreal Rd. 936-8311

GLEN GORDON AUTOMOTIVE
Repairs to all cars, trucks, buses, tractors
Class "A" Mechanic
GLEN RD., WILLIAMSTOWN
931-3138

A to Z Accounting Services
Bookkeeping, Taxation, Management Advisory
Company Analysis, Budgeting, Computer Services
Payroll and Government Remittances
938-3150

Mother's Cupboard
Bulk & Health Food
Frizt European Style Meats
Snacks & Light Lunch
Open Mon.-Sat. 9-6
115 Main St., Lancaster 347-3328

BEAUTIFUL PUPPIES, Poodles, Toy Pomeranians, Lhasa Apsos, German Shepherds, Great Danes, English Setters, others. Bridlewood Kennels. Hwy. 43, second farm east of Highland Road. Call 1-527-2074.
4/30x/52oa

HUMANE SOCIETY. Right now the Humane Society has cats looking for a good home. Give us a call & pick up a "friend". 936-0072.
10/23x/52nc

FOR SALE ... pure bred Beagle Hound pups with no papers. 7 weeks old. $100 each. Call 932-1048.
9//10/52p

SHELTIES sable & white, $350. Reservations taken for Oct. delivery. Call 1-347-3109 for further information.
9/24/52mc

DOBERMAN PUPPIES, CKC Reg. Whelped June 8th, shots, tattooed, dewormed. Can meet parents. Home raised around young children. 347-7360.
9/3/52p

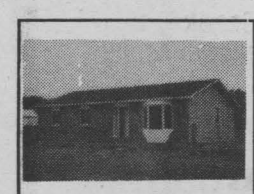

NEW CONSTRUCTION. 1176 sq.ft. bungalow. Large rooms and large lot. Solid oak kitchen. A must to see. Only $91,500. (CP 1752)

Thinking of selling your property... call me for a no obligation evaluation



AULTSVILLE ROAD. Only 1 yr. old raised bungalow, attached garage, electric door opener and more. Asking $109,900. (CP 1762)



556 KIRKWOOD. 3 bdrm. brick bungalow. Bright rooms, new carpets. Beautiful treed lot. 60'x130'. Asking $96,000. Excl. 1737.



2 STOREY single family for only $64,900. Assumable mortgage at 11%. Vinyl siding '88. Bright kitchen. MLS 1745.



GOOD INVESTMENT. 4 units $19,140 income and assumable mortgage at 11.5% until 1993. Two driveways, full lot. Also 4-100 amp. service. Asking $125,900. MLS 1744



FOURTH ST. WEST. 2 storey home. 3 bdrm., large dining area, new patio doors leading to deck. Lot 45'x264. Hardwood floor re-done. Asking $78,000. MLS (1792)



LOVELY FAMILY HOME with 16x32 pool, central air, heat pump, 1123 sq.ft. bungalow. Only $96,000. MLS (1774). Assumable mortgage 11 3/4%.



ASSUMABLE MORTGAGE AT 11 3/4% til '94. Large 2 storey, 4 bdrms., eat-in kitchen and dining room, 2 pc. and 4 pc. bath. Lot 60'x250', garage 14'x24'. Only $92,900. (CP 1614)

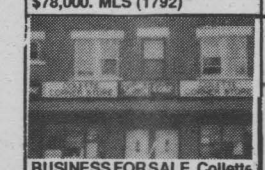

BUSINESS FOR SALE. Collette Corner Store. Neat & clean, good opportunity for someone who wants to be their own boss. MLS (1799)



PERFECT STARTER HOME for the handy man. Lot 44'x100', 4 bdrm. & country style kitchen, 2-4 pc. bath. Priced for quick, sale at $49,900. MLS (1798)

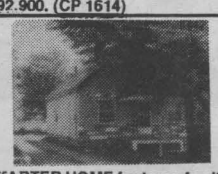

STARTER HOME for large family, 4 bdrms., 200 amps service, built-in dishwasher. Good mortgate. Only $64,500. (CP 1729)

4 PLEX. Each unit 2 bdrms., all on a full lot, private paved parking for 4 cars. Double garage. Good income and some appliances. Only $99,900. Contact Bob about paying yourself rent. MLS (CP 1735)



ATTENTION LAND DEVELOPERS and entrepreneurs. Large parcel of urban estate land for sale. partially developed with 3 severance approvals. Immediate market value to purchaser of $70,000. Undeveloped portion has very large development potential. All offers seriously considered. Only $104,000.

30 ACRES GOOD BUILDING LOTS; 20-25 minutes from Cornwall. Payne River backs onto your land.

37 ACRES COUNTY RD. 18. Lots & lots of frontage. Good building lot. Only $27,000.



AFFORDABLE DUPLEX FOR ONLY $59,900. 100% financing possible. Full lot, private drive, two 125 amps service, workshop 14'x16'. (CP 1704)

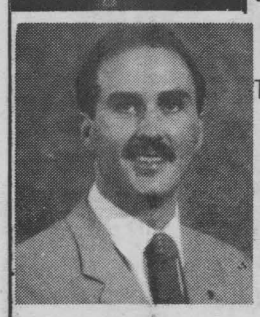

CARRIERE-PEDERSEN REALTY LIMITED
Member Broker

TO VIEW OR FOR ANY FURTHER INFORMATION ON THESE OR ANY OTHER PROPERTIES CALL

465 Pitt Street
Cornwall, Ontario K6J 3R3
Bus. (613) 938-2121
Res. (613) 938-0422

Century 21

ROBERT (Bob) DENIS
Sales Associate

Each Office Independently Owned and Operated

FREE TIRES

These are tires which don't pass our standards.
- **Farmers (tarp hold downs)**
- **Fishermen (great for docks)**
- **Craftspersons (flower pots)**
- **etc.**

Many passable for trailers.
Many still on rims.

WE RECYCLE!!

AMELL AUTO PARTS

RR 1, St. Andrews West
Ontario K0C 2A0

55-ROOMS FOR RENT

SUPER ROOM ... private, new bed, remote control cable, clock/radio, deck, etc. Common gym, whirlpool-sauna, modern kitchen. Clean, quiet person. Call 938-8777.
9/3/55nc

ROOM TO LET: unfurnished, kitchen and laundry facilities, near college, near bus stop. Female preferred. Please call 933-9307.
9/10/55p

ROOMS FULLY FURNISHED with facilities. Apply 414 Pitt St., Apt. 22.
9/3/55oa

58-SNOWMOBILES

1979 YAMAHA SNOWMOBILE 340 "ENTICER". 60,000 km. Good condition. $850 or B.O. 534-8352.
9/3/58p

WE'VE MOVED!

NOW AT

1440 10TH ST. E.

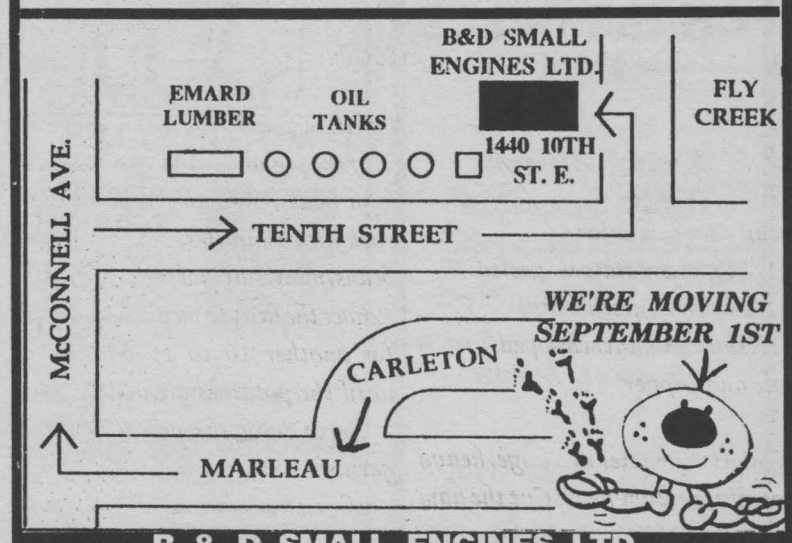

B & D SMALL ENGINES LTD.
-SALES & SERVICE-
1440 10TH ST. E.

ANTIQUES
Bought & Sold
Single items or complete estates
Shop open 7 days a week
9 am - 5 pm
D. JOHNSON'S ANTIQUES INC.
Located Between Cornwall & St. Andrews On Hwy. 138
932-0766

CHUCK BRAY CONSTRUCTION
Custom Homes & Renovations

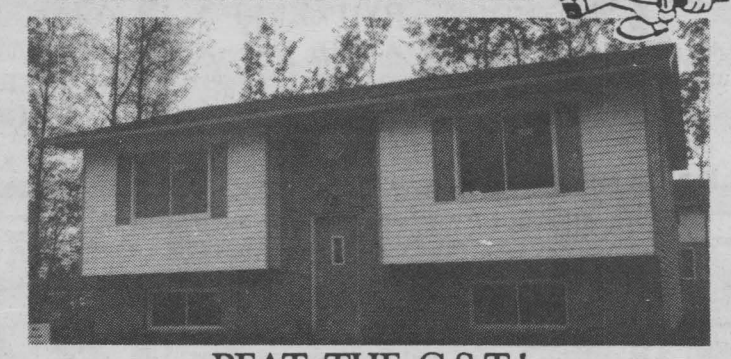

BEAT THE G.S.T.!

Call us now to build your dream home and save thousands. We can also renovate your existing home. We can build a three bedroom raised bungalow on our lot for as low as $89,900 with a 5 year HUDAC warranty or on your own lot for $62,900.
Affordable financing.
CALL US NOW and we will turn your dream into a reality.
937-4370

59-SPECIAL ANNOUNCEMENTS

QUILT LOVERS! Morrisburg Civic Centre. Show & sale. Sept. 14 (2-9 pm), Sept. 15 (10-9 pm), Sept. 16 (10-4 pm)
9/10/60p

FROATS, BIS & PAULINE would like to thank our family, friends & neighbours for your gifts, flowers & cards of good wishes we received in celebration of our 50th Wedding Anniversary. A special "thank you" to the girls for their time, effort & energy in making these arrangements. To have you share our special day made it that much more special. With love & appreciation. Pauline & Bis.
120/3/60p

65-TRAILERS, CAMPING EQUIP.

TWO TRAILERS one 6'x10' with 4 wheels. One 8'x6' with two wheels. Good condition. Phone 537-8141.
9/3/65p

1973 GLENDALE 28' mobile home. Sleeps 6. Very clean. To view: 1109 Hebert or call after 5 pm 932-0518.
9/3/65p



RICHARD LONGTIN
Class "A" Mechanic
with 14 years experience

GM PARTS
The expert choice.
Roy's
PONTIAC BUICK Cadillac Inc. GMC TRUCK CENTRE
Green Valley
525-2300
347-7312
1-800-267-7173

DIAL-A-SERVICE DIRECTORY

FORD'S
JEWELLERS LIMITED
155 PITT ST., CORNWALL, ONT.
933-2921

"FREE"
Two Week Trial
CORNWALL'S DIAL-A-JUG
Bottled Water Coolers
CALL
932-3866
Pure Spring Water

Lancaster Pharmacy
QUALITY PHOTO FINISHING
24 Hr. Service
209 Military Rd.
347-3971

RELIABLE VACUUM CENTRE
• We repair most makes •
• Fast & courteous service
• Free pick-up & delivery
• Bags • Filters • Hose Repairs
509 Montreal Rd. 933-3205



In the Kitchen With Heinz Kaswurm

GEORGIAN HOUSE 1856

CAFE • RESTAURANT • BAR • TERRACE

POTATOES, GREEN BEANS, AND HAM WITH MINT

2 tblsp butter
1 1/2 lb ham
1 cup chopped onions
2 1/2 lb new potatoes, peeled
1 1/2 lb fresh green beans
2 tblsp fresh mint, chopped
Salt and pepper

Melt the butter in a large, heavy pot over medium heat. Cut the ham in 1/4 inch thick, 2 inch long strips. Add the ham and onions and brown lightly. Pour 1 1/2 lt. of cold water into the pot and bring to a boil over high heat. Add the potatoes and cook for 10 minutes. Add the whole beans, mint, salt and pepper to taste. Lower the heat to medium and cook for another 10 to 15 minutes or until the potatoes are done.

Serve with the pan liquid and garnish with fresh mint. Enjoy with fresh rye bread.

FOR A NEW OR USED VEHICLE

SEE Denis Duval



CMS 933-3000 CORNWALL MOTOR SALES Brookdale & 401

Where Else?

TOWN and COUNTRY

bingo

Cornwall Township Lions Club

LION'S HALL BONVILLE

(Turn East at Yellow Flashing Caution Light on Hwy. 138)

PACKAGE DEAL $9.00

9 REGULAR GAMES....$35.00 5 SPECIALS...$50.00

1 EXTRA SPECIAL ...$1550.

If Won in 6 numbers (Over 6 Numbers-10 of Extra Special)

1 JACKPOT $250.00 1 BONANZA 2 SHARE THE WEALTH

We Use Bingo Sheets with dabber system EVERY THURSDAY Early Bird 7 p.m. Regular Bingo 8 p.m.

COUNTY POWER SKATING SCHOOL

Conducted by Gilles Crepeau

Oct 8th - 12th

FINCH ARENA

Cost $70.00 per student girls and boys

Ages 5-8, 6-7p.m.

9 & up, 7-8 p.m.

For More Information Call: Gilles Crepeau 938-1560

GEDORO'S

The Place For Steak

158 Pitt St. Cornwall

938-2791

6th Annual Dubonnet Ladies Golf Tournament

Sunday, September 9, 1990 - Summerheights

Summerheights Member $30.00

Non-Member $40.00

Includes: Green fees, treats, prizes, trophies and Gedoro's Roast Beef Buffet at Gedoro's Restaurant

Hole in One: 1991 Topaz GS - sponsored by Healy Motors

Closest to the Pin - Aquascutum Trench Coat - Sponsored by Aube Freres

10 Hole Longest Drive - Golf Bag - sponsored by Molson

RUSTIC RESTAURANT & DINING LOUNGE

Try Our Delicious 16 oz. Charboiled (To Your Liking) PRIME RIB AU JUS-

SALAD BAR

Choice of Potato Vegetable, Bun & Butter

$12.95

Serving Nightly from 4 p.m.

2130 Vincent Massey Drive 938-2745

TOP HAT DANCE STUDIO

All Forms of Dancing & Gymnastic Classes For All Ages

Fall Registration Aug. 13 to 31

(6:30 p.m. to 8 p.m.)

335 7th St. East 932-0867

MAKE YOUR OWN WINE !!

California WINE GRAPES

Available approximately Sept. 15th

NEW REFRIDGERATED FACILITIES

Introducing:

Mosti Mondiale inc

Pure Wine Juice From Around The World

Di Girolamo

423 Tollgate Rd.

937-0335



CAPTAIN'S COVE RESTAURANT

At Treasure Island Ingleside

Thank you for you support during the past 4 1/2 years. I'll be leaving Ingleside location as of Sept. 5,1990. Watch for the announcement of New location of Captain's Cove.

Chef Leonard Godard

THACH KARATE CLUB

SHORIN - RYU - KENPO

Sensei Thach Tran, Black Belt In Kung Fu, Tae Kwon Do & Shorin Ryu. Associated with Sensei Kevin Gosling, Sensei Ivan Labelle, Sensei Mike Bissonette and 6th Degree Master T. Watanabe of The World Shorin Ryu Karatedo Asssociation in Japan

KARATE IS FOR EVERYONE...YOUNG & OLD

CHILDREN LEARN	ADULT BENEFITS
• Self confidence	• Self Confidence
• Discipline	• Self discipline
• Rewards from hard work	• Get into great shape
• Respect for others	• Lose weight
• Respect for themselves	• A practial self defence
• Co-ordination	• Sense of security
• Flexibility	• Mind Control
• How to relate to others	• Perseverance

Now is the time to stop putting it off. Get into GREAT SHAPE NOW!

WHERE? St. Columban's Parish Centre - 40-5th Street West (upstairs)

WHEN? Registration Begins Sept. 10th to 14th, 6:00 PM to 9:00 PM Tel. 938-7614 or 938-0936

CLASSES - START Monday Sept. 17th 1990 (Every Monday & Wednesday after)

COST - JUNIORS (Under 16 yrs.) $45.00 ADULTS (OVER 16 yrs.) $85.00

TWO WEEKS TRIAL. If You Don't Like It, Your Money Is Refunded!

BROOKDALE CINEMAS

938-8414

SEPT. 2 - SEPT. 6

1 7:00 & 9:10 p.m.

AIR AMERICA

Warning: Course Language

Richard Downey Jr. & Mel Gibson

AA

Matinee: Sat & Sun. 1:30 p.m.

2 7:00 & 9:00 p.m.

3RD HILARIOUS WEEK

PROBLEM CHILD

PG

Matinee: Sat & Sun. 1:30 p.m.

3 7:00 & 9:00 p.m.

3RD SMASH WEEK

TAKING CARE OF BUSINESS

Warning: Course Language

PG

Matinee : Sat & Sun. 1:30 p.m.

TUES. $3.50 NIGHT

STOP

NEW 1990 SINGER Undelivered School SEWING MACHINES

Due to a massive situation, this Singer Sewing Machine dealer is offering for sale to the Public a limited number of New special 1990 HEAVY DUTY ZIG ZAG Sewing Machines that are made of METAL and sew on all fabric, denim, canvas, upholstery, nylon, stretch, vinyl, silk, even SEWS ON LEATHER. No attachments needed for button holes (any size), monograms, hems, sews on buttons, satin stitches, overcasts, darns, appliques and more. Just set dials and see magic happen without old fashioned cams or programmes. These "Singer Heavy Duty Machines" are suitable for home professional of school room sewing. 25 year warranty model 5808.

YOUR PRICE WITH AD $379.95 with trade-in

WITHOUT THIS AD $549.95

Brand New In Factory Sealed Cartons

HURRY IN ! LIMITED QUANTITIES

This offer good only at this location

SINGER APPROVED DEALER

A Trademark of The Singer Company

LINDY'S SEWING CENTRE

1380 Second St. E., Cornwall

Eastcourt Mall

932-6802

Layaways welcome - Credit Terms Available

SANDY'S SCHOOL OF DANCE

Director: Sandy Ruest

Dance Master of America P.D.T.A.

FALL REGISTRATION

We're proud to say we were the NATIONAL GRAND CHAMPIONS in TAP & JAZZ 1990 "STARS OF TOMORROW" Ontario Dance Competition.

- Broadway Tap
- Ballet
- Highland
- Gymnastics
- Old Tyme Step Dancing
- Baton Twirling
- Broadway Jazz (Teen & Junior)
- Modelling • NEW
- Mom's Fitness (Mother's Only)

Auditions will be held for Junior & Senior Dance Competition Team.



REGISTRATION AT:

ST. COLUMBAN'S HALL
40-5th St. W., Cornwall
Thurs. Sept. 6 & 13 ; 6 - 8 p.m.

ALEXANDRIA
Alexandria Sports Palace
Wed. Sept. 5 & 12

LANCASTER
St. Joseph School
Tues. Sept. 4 & 11 6 - 8 p.m.

INGLESIDE
Rothwell Osnabruck School
Wed. Sept. 5 & 12

NEW LOCATION
Apple Hill
Call Sandy for more information

Ages 3 & up also accepted
Bilingual Instruction

347-3309

RABIES

Now dogs and cats MUST be vaccinated.

Rabies is a serious problem in Ontario and has been since the 1950's.

In 1986 it reached epidemic proportions with more rabid animals and more human treatments recorded than ever before.

By 1988 the number of reported rabid animals had dropped by 45 per cent to 1,937.

Rabies is again on the increase. The number of animal rabies cases increased to 2,064 in 1989, with the greatest increases reported in Eastern and Northern Ontario.

An average of 2,650 people were treated for exposure to rabies each year from 1984 to 1989.

Animal rabies occurs in cycles. A peak is reached every two to five years, ususally in different areas of the province.

Southern Ontario has the highest concentration of animal rabies in the province and represents approximately 80 per cent of the Canadian rabies total.

An average of only 40 per cent of dogs and 15 per cent of cats in Ontario are immunized against rabies.

Eight per cent of all reported rabid animals are dogs and cats. Yet they account for 60 per cent of all human rabies treatments.

It costs about $400 for anti-rabies vaccine to treat one person suspected of exposure.

The Ontario Ministry of Health spent $1.2 million on average each year from 1985 to 1989 to treat humans exposed to rabies. This does not include doctors' fees for diagnosing and treating the exposures, nor does it include medical, laboratory, animal care and investigative costs.

The rabies virus is transmitted through a rabid animal's saliva by a bite, or contact with a cut, sore, eyes, nose or mouth.

The disease has an incubation period of two to six weeks. During this time, no symptoms show.

But an infected animal may be contagious four to five days before symptoms appear.

If rabies contact is suspected, thoroughly wash the affected area with soap and water and then apply an antiseptic. Immediately consult a doctor and the local medical officer of health. Rabies treatment may be required.

AUTOMOTIVE
Hawkesbury Chrysler
Automobiles Hawkesbury Chrysler Inc.
Plymouth Dodge
FOR ALL YOUR SALES & SERVICE
THINKING LEASE CALL: LARRY CADIEUX at (613)-632-0941
1030 Spence Street, Hawkesbury, Ontario, K6A 3H9

GARDENING
Gauthier's Greenhouse Garden Centre
Complete Garden Centre
SHRUBS & PLANTS For All Your Gardening Needs
Gift Certificates
Trees, Perennials, Evergreens, Shrubs
RR 1, Curry Hill
347-2237

GROCERIES
VALU-MART
Bananas 29¢/lb.
Neilson Famous Ice Cream ass. varieties $2.99 2 L
No Name Pink or White Lemonade 12.5 oz tin 3/99¢
Eastcourt Mall
1360 Second St. E.
938-1237

WEDDING
Wedding Treasures
•Wedding Bouquets • Invitations • Wedding Glasses • • Feather Pens • Guest Books • Headpieces • Corsages • Satin Shoes • Satin Pillows • Parasols • And Much More.
Rentals
•Wishing Well • Church & Hall Flowers • • Candle Centerpieces •
For Appointment Call 936-9496
Evening Appointments Available (24 Hr. Answering Service)
Prop. Rachel Vincun
1610 Pitt St. N.
*NOT VALID WITH ANY OTHER OFFERS!

PHARMACY
JEAN COUTU Discount Pharmacy
OPEN EVERY SUNDAY 10am - 8 pm
We Fill Prescriptions Daily
Corner of Pitt & Ninth, Cornwall
938-7339

SEAWAY SMILE



Gina Wasserlien, 19, is an aerobic instructor here in Cornwall. Her hobbies include cycling and running. She also works part time at a local restaurant.

McCulloch PHOTO

TRUCKS
MERCEDES-BENZ Canada's Most Affordable Medium Duty Truck
SUPERIOR FUEL ECONOMY
SUPERIOR WARRANTY
OUTSTANDING PARTS SERVICE
In most cases the MERCEDES-BENZ truck purchase price is lower than comparable trucks - certainly lower when you see how much more is included as standard equipment.
FAIRVIEW GARAGE LTD.
Your oldest MERCEDES-BENZ truck dealer in Canada.
Sales & Leasing (613) 933-3874

STUDENTS
BACK TO SCHOOL SPECIAL
Don't Leave Home Without One
$348
Bolsters not included
CRATE IDEAS
11 2nd St. W., Cornwall
936-0596

CAR WASH
MINUTE AUTO WASH
"Your Full Service Car Care Centre"
MIDSUMMER CAR CLEAN-UP TIME!
Come See Us About Making Your Car Look And Feel Like New Again
15 Marlborough St. N
Cornwall, Ont
932-3711

TANNING
SUN DECK TANNING STUDIO & SWIMWEAR FASHIONS
TANNING IS OUR PASSION ...
6 TANNING BEDS TO SERVE YOU
SWIMWEAR IS OUR FASHION
STYLES & SIZES To Fit All Ages
TIME SQUARE 937-3758
102 2nd St. W.

WEDDING SUPPLIES
TRIPP'S TREASURES
"YOUR ONE STOP WEDDING SHOP"
Just Arrived Fresh Statice & The New 1991 Wilton Yearbook
Tickets Now Available For The 1990 "Couples in Love" Bride & Groom Show
Tudor Centre 9th & Sydney
936-1226

FRAMING
MALLETTE'S FRAMING
16" x 20" $29.95
✓Most Standard Sizes In Stock
✓Large Variety Of Styles
932-9614
214 Montreal Rd.

CAR WASH
SOAPY'S 938-1003
Complete Hand Car Wash $10.00
Interior vacuuming, interior clean & glazing $85.00
Located at ROBINSON MOTOR SALES
Vincent Massey Drive
Where you have over 40 used vehicles to choose from

COFFEE SHOP
For Soup or Sandwiches It's
WHOLLY COW
NEIGHBOUR TO J.B. MARKETING
Phone Ahead For Your Order
936-2850
Fax: 932-5702
2851 MARLEAU AVE.

REAL ESTATE
Century 21
SHIELD REALTY INC.
Each office independently owned & operated
329 Second St. West
Cornwall, Ontario.
K6J 1G8
BUS: (613) 933-9876
Gold Medallion Office 1988
Centurion Office 1989

GIFTS & CRAFTS
Forever Christmas
The Magic of Christmas All In One Place
Open Mon.-Sat. 10-5 pm
Sunday 12 - 4:30 pm
Long Sault Shopping Plaza
534-8433

HOME IMPROVEMENT
dismat MENARD RENOVATION CENTRE LTD.
COMPLETE LINE OF BUILDING MATERIALS
"Where Service Is More than Just a Word"
938-3300
1100 Marleau Ave., Cornwall

John Cleary

"I PROMISED..... I DELIVERED!"

- $200,000 for improved facilities at the Long Sault Parkway
- $1 million payroll at new drug rehabilitation facility
- $30 million provincial government building
- $16.5 million in hospital facilities
- $50 million in non-profit housing and infrastructure
- Provincial assistance for Cornwall Long Sault bicycle path
- Major funding for water in north Cornwall, St. Andrews, Purcell Subdivision and Green Valley
- $242,700 for Royal Canadian Legion Ball Park
- $240,000 for construction of multiple-handicapped adults residence
- Expanding the successful Blue Box recycling program
- Secured funding for the Payne Drain
- Secured in excess of $8 million for Glen-Stor-Dun Lodge
- $400,000 in supplementary funding for St. Joseph's Villa
- $25 million for Economic Development Plan for Eastern Ontario Communities.



For Voting and other information, visit our office at

17 Second Street West, Cornwall 933-3044

ON SEPTEMBER 6, 1990

RE-ELECT

John Cleary X

Cornwall / Cornwall Township / Charlottenburgh Township

FOR SOUND REPRESENTATION

LIBERAL

PAID FOR BY THE COMMITTEE TO ELECT JOHN CLEARY

CAMERON'S FURNITURE CAMERON'S FURNITURE CAMERON'S FURNITURE CAMERON'S FURNITURE CAMERON'S FURNITURE CAMERON'S FURNITURE

Inglis Inventory Clearance!



DIRECT DRIVE TRANSMISSION
An exciting breakthrough in Washer technology - the Direct Drive Transmission is featured in Superb Plus Washers! The new design has the transmission attached directly to the motor, greatly reducing the number of moving parts and, consequently, the chance of breakdown.

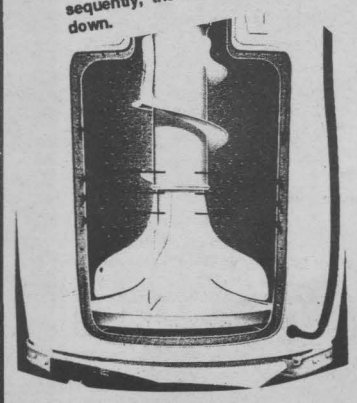

* Limited Time Only ... Free extra year parts & labour on any Admiral fridge purchased

LAUNDRY PAIR:
Our best "Inglis" washer & dryer
only $50.00 monthly
(for both).
Nobody beats Cameron's

- A total of NINE auto matic cycles for every fabric care requirement
- 4 water temperature selections for fabric care in both wash and rinse cycles
- Automatic bleach and fabric softener dispens ers save you from stand ing over the machine while the tub loads.
- Self-cleaning lint filter
- Handy lid instructions
- Infinite water level selections
- Heavy-duty motor with a direct drive trans mission takes care of even those large family laundry loads

Don't Miss Cameron's Great Deals
1st come, 1st served

Free!* One year Extended Manufacturer's Warranty



Admiral
Home Appliances

30" Range
$699.95
(or $30 monthly)

18 Cu.Ft. Fridge
$999.95
(or $45 monthly)

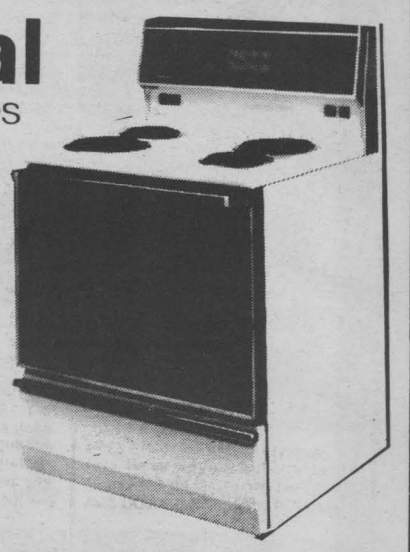

CAMERON'S FURNITURE
APPLIANCES
Kelvinator Technics
Inglis PALLISER
Panasonic. GENERAL ELECTRIC

100 DAYS No Interest No Payments NO Money Down
No Min. Pur. O.A.C.

TAKE ADVANTAGE OF THE INCREDIBLE SAVINGS NOW FOR A LIMITED TIME. HURRY, ONCE THEY'RE GONE, THEY'RE GONE!

FAST FREE Delivery
InTown
Out Of Town

Cornwall's Oldest ... Original Owner,
Home Furnishings, Appliances & Electronic Store

3050 Pitt St. N. Cornwall, Ont
932-2751

SALE HOURS
Mon. 9 am - 5:30 pm
Tues. 9 am - 5:30 pm
Wed. 9 am - 5:30 pm
Thurs. 9 am - 6 pm
Fri. 9 am - 9 pm
Sat. 9 am - 5 pm

MasterCard VISA

CAMERON'S FURNITURE CAMERON'S FURNITURE CAMERON'S FURNITURE CAMERON'S FURNITURE CAMERON'S FURNITURE CAMERON'S FURNITURE

Mac Millan and Howes Real Estate Ltd.

136 Second St. East Cornwall 933-6524 / 195 Main St. South Alexandria



GREAT FOR A FAMILY! - 4 bdrm. split-level home with main floor family room with fireplace, dining room, double garage and more. Situated on a large lot 70x165. Asking $144,500. Attractive financing available. Call today. (M-0-76)



MARTINTOWN AREA - Like new 3 bdrm., 1180 sq.ft. brick and vinyl raised bungalow, oak kitchen, rec room, located on 5.7 acres on quiet country road. Just listed for only $92,500. MLS.



100 ACRE HOBBY FARM with spacious 3+1 bdrm. home, large barn, Lunenburg area. Only $79,900. (M-0-80)



CHECK OUT THIS! $56,000. Assumable mortgage at 11 3/4% until Nov. 1994. Located in the citys' west end within walking distance to all schools and the corner store. This 3 bdrm. home of 1350 sq.ft. has all hardwood floors and very inexpensive hot water oil heating. (A-0-23)



LOCATED NEAR ALL AMENITIES, but in a quiet neighbourhood. We have a 2 storey, 3+1 bdrm. home with air conditioning, and an 18x36 inground pool. The open concept is enhanced by the vaulted ceilings, and there's a main floor fireplace to boot. Just listed and asking only $146,900. (A-0-138)

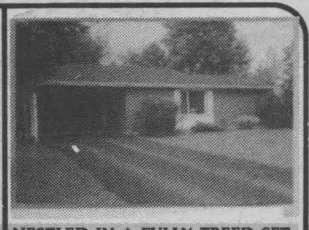

NESTLED IN A FULLY TREED SETTING is this 1800 sq.ft. Bruce Grant constructed home with 4 bdrms. There is a wood burning stove in the rec room, and it is available for immediate occupancy. Live in a country atmosphere with all city amenities. Would consider trade. Asking only $119,900. (0-0-119)



411 SECOND ST. EAST. This Tudor type executive home centrally located with "special uses" zoning, which could be of interest to professionals. This immaculate home is open for viewing by appointment only. Priced at only $225,000. (A-0-31)

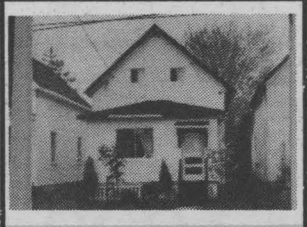

26 ALBERT ST. Maintenance free, centrally located 3 bdrm. home. An excellent starter or retirement home. Only $47,000.

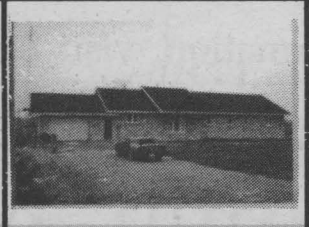

EXECUTIVE 3 bdrm. home on 51 acres just east of Martintown. 3 baths, approx. 4300 sq.ft. on 2 floors, attached garage, beautifully decorated. Too many extras to describe.



POWER DAM DRIVE. 3 bdrm. bungalow with attached garage, 3 sets of patio doors, breezeway, on 2 acres. Open concept living.



LAFLIN STREET - 3 bdrm. brick and alum. split-level in a 50x150' lot. Features include over 1200 sq.ft., fireplace in rec room, patio doors off dining area to concrete block patio, sunken living room, garden shed and bar area off rec room. Asking $112,000. (A-9-167)



1717 DOVER ROAD. 3+1 bdrm., 1700 sq.ft. home on 75x100' lot, 1-4 pc. bath with sauna, double detached garage and 2 fireplaces. Asking $154,900.



NORTH LANCASTER AREA. 100 acre farm with charming 2000 sq.ft., traditionally styled home, heated inground pool, good barn and other outbuildings. Just listed at $179,500. MLS



ST. RAPHAELS AREA - Need a hobby shop? Consider this immaculate 3 bdrm. bungalow with well built shop nestled among the cedars. County Rd. 18. Only $109,900. MLS.

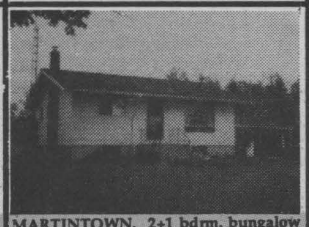

MARTINTOWN. 2+1 bdrm. bungalow on 66 acres with approximately 55 acres of mixed bush. Finished rec room, detached garage and 23x8' sundeck. Asking $110,000. (N-0-122)



CENTURY STONE HOME. Updated, lots of character, inground pool, good barn, 30 rolling acres of meadows, Williamstown area. Reduced to $225,000.



3+1 BDRM. SPLIT LEVEL HOME, dining room, solarium, large eat-in kitchen, mainfloor family room, rec room with fireplace & bar all on 5 acres just minutes from Cornwall. Asking $129,900. Excl.



JUST LISTED AND PRICED TO SELL FAST! This 4 room house is listed at $43,900 and is under Power of Sale. It has kitchen and living room on main floor with two bdrms. and bathroom on second level. Exterior of this house was recently finished with aluminum siding. Call for an appointment to view and be ready to make us an offer on this new listing.



D.A. MacMillan 347-7739 | Amy Ward 347-2858 | Carol Fortier 933-2080 | Lusia Jasiewicz 527-2044 | Joe Gunn 937-4866 | Myrna High 936-1137

CALL US TODAY
933-6524
525-3039



Bill Gallant 932-6661 | Carolyn Bourdeau 932-5807 | Howard Broten 525-4597 | Hugh McDonald 525-2844 | Ewen McLeod 525-2470 | Jo-Ann Trottier 525-2010