Dayton

Thorobred Interurban Super Traction



- Wide tread bars give traction to move loads in mud and snow.
- All season - all service tire.
- Deep tread to retain road gripping efficiency for total tread life.

$82.86

ROSEMOUNT TIRE SALES & SERVICE LTD.
1403 Rosemount Ave. 932-0456

SEAWAY SHOPPING LTD.

NEWS

Section a
88-40
8-6th St. E., Cornwall,
Ontario K6H 2N4
933-0014
Monday, October 17/88

Classified Deadline
Noon Friday
933-0024

Leon's

HAS PURCHASED THE INVENTORY OF JULIUS MILLER

SELLING OUT

TO THE BARE WALLS

Up To 70% OFF

Everything must go!
136 4th St. E. Cornwall
932-2684

BEN-DAV
AUDIO VIDEO
• SALES • SERVICE • INSTALLATION
1315 BROOKDALE AVE. 933-7244

NEW HOURS
Open 9 to 9 Daily
Mon. to Fri.
'Til Christmas
Sat. 9-6

JVC
See The New 1989 JVC Products Arriving Daily

AUDIO DEN
1410 PITT ST.
938-0485
ALPINE
The Pleasure Worth Seeking
car audio systems

CHATEAU St. Jerome
Chicken & Ribs
FREE DELIVERY
on take-out menu
933-1066

Club 8000
Oct. 20, 21, 22
"INDECENT X POSURE"
Holiday Inn
933-8000



Clean Low Mileage Cars and Light Trucks Wanted
138 MOTOR SALES
Frank Amell
938-4865

BUG PROBLEMS
Exterminations for Commercial Residential and Industrial
Free Inspection
GARDNER PEST CONTROL
932-3371

CORNWALL AUTO SOUND
Clarion
Leading Car Audio
Sales
Service
Installation
3037 Pitt St.
932-2315

TRANSFER
Your Home Movies On To VIDEO
See Us Today
SIMPSON'S VIDEO SERVICE
938-1589

ODYSSEY Video
938-0388
RAMBO III
&
SERPENT & THE RAINBOW
&
THE UNHOLY
353 Montreal Rd.

SYLVIA'S SLANT

I'm not exactly a patient patient, but I know that Doctor's and Hospitals can't help keeping people waiting. So they have magazines - old ones, so you feel four or five years younger. I started to read an article in one magazine, and that's when I became aggravated. The article started on page 15, because the first 14 pages were glossy ads. The item continued on page 63. I had one hand and a arm in a cast, so with the other hand I tried to turn to page 63 by mentally counting the pages. Unfortunately there were pages and pages of ads and recipes that were not numbered.

I eventually found the right page, and after half a column it was continued on page 72. I gave up. Why can't interesting articles be printed on continuous pages. I didn't even look at the ads but I did notice that many of the recipes had been

on sect. b cover

INSIDE TODAY

Real Estate Tymes section C
Royals Promotion section B
Sunday Crossword page 6
Community Events page 7

FOR SALE: MATCHING SOFA, CHAIR & OTTOMAN for $300. Call 932-6358.

USED COLOUR TV'S. Fully reconditioned. Guaranteed. 933-3133.

"KEN'S AUTO BODY". Body work & painting. Free estimates. Call 938-6507.

WANTED: NINJA SUITS. Child size 1. Adult size 3 or 4. Call evenings 938-2744. ssndaniel

KENMORE WASHER & DRYER. Apt.-size. Gold colour. Asking $350 or b.o. 938-1028.

BACHELOR APARTMENT. Furnished rooms with facilities. 414 Pitt St., x

FARM LAND FOR RENT...in the North Lunenburg area. Phone 534-2424. 10/17

STARTS MONDAY OCT. 17th 2 p.m.



PLAN TO ATTEND

OCTOBER 17-18-19
Mon. - Tues. - Wed.

HOME + TRADE SHOW

At The
CORNWALL CIVIC COMPLEX
ARENA, SALON A-B-C

Mon. 2 p.m. - 10 p.m.
Tues. 2 p.m. - 10 p.m.
Wed. 2 p.m. - 9 p.m.

The Cornwall Chamber of Commerce

Over 150 BOOTHS & EXHIBITS

$1,500 LOCAL SHOPPING DOLLARS

Grand Prize $1000 plus 5 - 100 Prizes
PLUS
1 - Weekend Trip for 2 to Toronto
Compliments of Fern's Travel, Hilton Hotels, Derry Limousine Service and VIA Rail Canada Inc.

ADMISSION ADULTS $3.00 SENIORS STUDENTS $2.00 CHILDREN Under 12 FREE Must be accompanied by an adult

LAMPLOUGH YARNS
OPEN YEAR 'ROUND
YARN, EMBROIDERY NEEDLEPOINT
Always at low, low rock bottom prices
3015 Vincent Massey
932-4932
Tues thru Sat. 10-4

Our 25th Anniversary
SALE CONTINUES
Through the Month of October
On all remaining 1988 new & demo models
When They're Gone They're Gone!
See Page 9 for MUST BE SOLD SPECIALS
Roy's PONTIAC BUICK Cadillac GMC Trucks
Green Valley 525-2300 347-7312

20% OFF
All Instock Frames
WALLCOVERINGS
50% to 60% Off
GLIDDEN 1/2 Price
Sale In Effect
EASTCOURT DECORATING CENTRE INC.
Eastcourt Mall 933-8924

Your Authorized
AMSTRAD
dealer



ACCESOWARE SERVICES
1664 Birmingham St.
933-9457

CLAUDE'S SMALL ENGINES LTD.

203 ELEVENTH ST. W.
CORNWALL, ONT. K6J 3B4

933-0275

Claude Belanger
PRESIDENT

Polaris Snowmobiles — Johnson Outboards

OUTDOOR EQUIPMENT SALES & SERVICE

1977 PLYMOUTH VOLARE STATION WAGON. Good running condition. Can be seen at 1419 Cumberland or call 933-2832.
10/24

1984 KAWASAKI. 21,000 kms. 1100 cc LTD. Perfect condition. $1800. Also 1977 Honda 750 Four-K. Good condition. $850. Rockland, Ont. 1-446-5865.
10/24

PUPPIES FOR SALE- Giant Schnauzers, Poodles, Lhasa Apso, Cairns. Vaccinated & registered. After 5 p.m. 1-527-3033.

1979 OLDS '88. Needs some body work, runs well. Best offer. Also four P225/15R tires. $150. 534-8236.

Liquidation SALE
All Tires— Yokohama, Kelly Springfield & Uniroyal T/P
MUST BE SOLD AT COST
Installation & Balance Extra
ANDYS AUTO SALES
3049 Pitt St. N.
938-8968

ON CARS

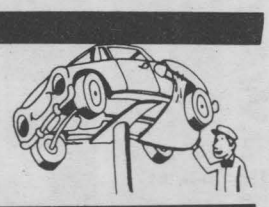

By Bill Gardiner

☐ I bought a new '84 Horizon and am having problems with the warranty.

The garage drove my car with no oil pressure and burned out the motor. They put in new bearings. When I got the car back it had a rattle in the motor until the oil got pumped up (a second or so), then no noise all day until the next morning.

They said it was okay. Chrysler sent someone on June 7, 1988, and said he was coming back to hear it run in the morning. Here it is three months later and I haven't heard anything.

James Fisher

If your car was in fact driven without oil or no oil pressure then there may be more than just bearing damage. The crankcase and camshaft journals that are supported by those bearings may have been damaged and you may have excessive clearances in that engine even with new bearings installed.

Engine bearings are available in various oversizes to compensate for worn oil or reground crankshafts. This allows a worn or damaged crankshaft to be reground slightly undersize, fitted with new oversized bearings and the correct oil clearance or "fit" restored without the expense of a new crankshaft.

I think you will find one or more locations in that engine where excessive clearances exist due to wear or improperly fitted parts.

The first step should be an oil pressure test. With the correct oil viscosity and correct oil filter installed, you should get readings of 50 pounds per square inch at 2000 engine r.p.m. Lower than spec readings would require engine oil pan removal and inspection of the oil pump and crankshaft bearings.

A product known as Plastigauge is used to determine whether crankshaft bearing oil clearance is correct. The bearing caps are removed and a strip of Plastigauge installed followed by reinstallation and torquing of the bearing caps. The caps are again removed and the compressed width of the plasticene material is "gauged"

on p. 13a

AUTOMOTIVE WELDING - frame & steel. Experienced. Have own torches & elect. welding equipment. Looking for part time work. Ask for Steve. 938-1377 or 938-7267.

GET YOUR CAR IN GEAR FOR COLD WEATHER

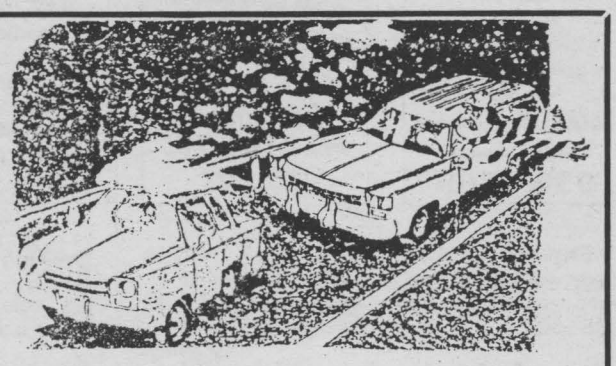

Pre-Winter INSPECTION CHECKS

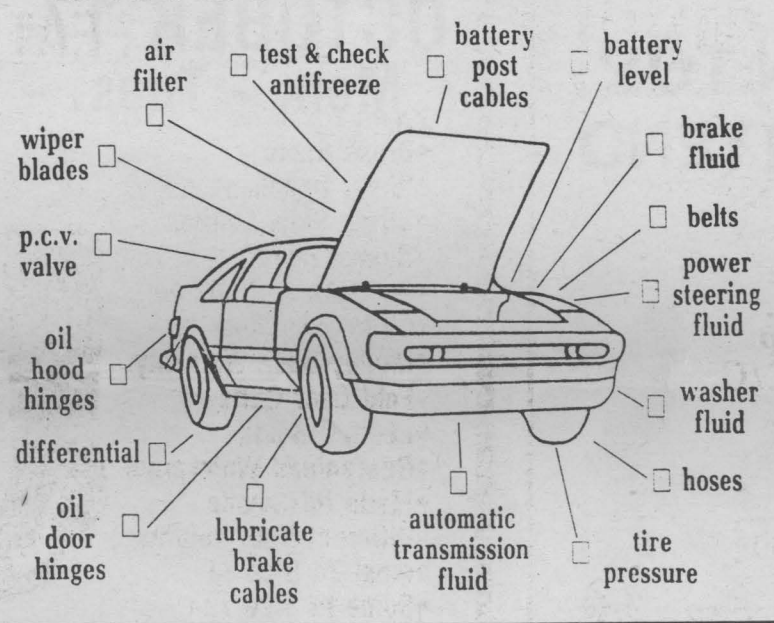

Pre Winter Inspection Includes
☐LUBE
☐OIL
☐FILTER

ONLY **$19.95**
Offer Good Until Nov. 15/88

FOR WINTER DRIVING CHOOSE
DAYTON RADIAL SNOWS
AND SAVE!



SAVE AN EXTRA $22.00 on 13" TIRES	P155/80R13 W/W $76.38 Less $22.00	$54.38
SAVE AN EXTRA $27.70 on 14" TIRES	P205/75R14 W/W $101.12 Less $27.70	$73.42
SAVE AN EXTRA $30.60 on 15" TIRES	P225/75R15 W/W $115.40 Less $30.60	$84.80

PRICE INCLUDES MOUNTING & INSTALLATION

- Polyester Steel Radial
- Intermeshed saw-toothed tread pattern for real snow biting power, exclusive tread design runs quiet on dry road.
- Studding capability.
- The radial snow tire to match most O.E. radial summer tires for winter driving.

Satisfaction guaranteed. Exclusive road hazard warranty. No appointment necessary.

Ride the Thorobreds

Dayton

Montez nos Thorobreds

ROSEMOUNT
TIRE & AUTO SERVICE CENTER

BUSINESS HOURS Mon.-Fri. 8:00-5:00 Sat. 8:00-12:00

"Tires & Service To All Heavy Trucks & Industrial"
"If Today's Prices Aren't Becoming To You, You Should Be Coming To Us."

1403 Rosemount Ave. MasterCard BENCHARGE VISA 932-0456



FREE COURTESY CARS
with collision or major repairs
FEATURING:
—Uni-Body Frame Straightening
—Complete Body & Paint Service
—Sandblasting & Fiberglass Repairs
A Quality Job At A Reasonable Price

ALLAN GADBOIS
Owner/Operator

Free Estimates

LEVESQUE'S
AUTO BODY (1987)
Collision Work & Refinishing.
129 JOBIN AVE., 933-7806

Introducing

HONDA LEASE

As an option to buying, leasing is becoming more and more appealing. Did you know that nearly 1 in every 3 new cars sold today is leased? Below we've outlined some of the advantages of HondaLease and of course Cornwall Honda will be more than happy to help you make your decision on your individual needs.

1. Low Initial Payment. If you do not have cash available for a down payment, leasing may be an attractive option for you.

2. Lower Monthly Payments. Monthly lease payments can be considerably lower than borrowing money to buy your new Honda.

3. Leasing Doesn't Tie Up Your Line of Credit. This advantage will be especially important to any customer considering a loan for any other purpose (e.g. mortgage, home improvements).

4. Leasing Offers Simple, Documented Expenses for Income Tax Purposes. Leasing your new Honda for business purposes offers you a simple documented form for expenses for income tax deductions. Consult with Cornwall Honda for further information on leasing your new Honda for business purposes.

5. No-Hassles at Trade-In Time. Leasing offers you the saving advantage of not having to sell your leased Honda or having to trade it.

Another advantage to leasing is that you can upgrade vehicles easily. Now that's flexibility.

CORNWALL HONDA

1200 Brookdale Ave., 933-7558

GUNN ANNOUNCES

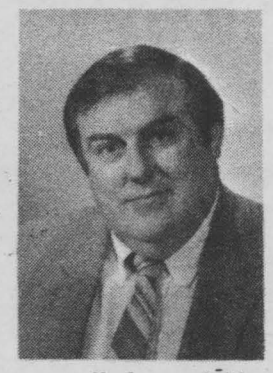

Board of Education Chairman Joe Gunn announced this morning his intention to seek a third term as a trustee with the Stormont, Dundas & Glengarry County Board of Education.

In making his announcement, Gunn said, "It's intellectually stimulating to be able to serve the students and their needs throughout our educational community". Gunn, a nine year veteran of the County Board, has served in the capacity of Vice-Chairman for a year, Chairman of the Board's Finance Committee for five years, and is just completing his second year as Chairman of the Board. He cites his business background as a source for the accomplishments the board has made under his chairmanship.

Always open, Gunn says, "This is the reason the Board is enjoying such a high profile in the community", he adds, "the best way to get things done is to involve everyone in the dialogue". We have been accused in the past", he says, "and rightly so, of not involving everyone in the educational process," he quickly adds. "I've tried to involve everyone, students, parents and teachers - I have listened, and I do believe this has been the major reason for our successes."

Having a basic belief that the child must be at the centre, and our decisions must reflect the child centered belief, has been the philosophy of the current Board, and anyone who thinks differently is fooling himself if he thinks he will be successful as a trustee. Gunn has nothing but praise for his fellow trustees, and his administration, his employees and his teaching staff. "They are the best in the business", he claims.

In the future, Gunn sees two very important topics that could have far reaching ramifications on the educational system, especially in this community. One, he cites, is the possible transfer of French speaking students to the Separate System. "This must be carried out with resolve, and a firm belief that this is the right move for the students, and there is no place for politics in this programme." The second item is the provincial governments consideration of changing the financing of public education. This change will alter the public boards' access to the commercial and industrial assessment. Gunn sees this as the most important step in education today, and says "if implemented, it could very well destroy Public Education in this province." "We cannot let this happen," he adds, "And what we need are fighters who are not afraid to point out to the government where they are wrong". "I'm a fighter", he concludes.

WATCH FOR ARTHRITIS SYMPTOMS

When people hear a fire alarm, it's a warning that they should respond immediately. But, for some reason, many people ignore another very important kind of alarm, according to The Arthritis Society.

People who experience the warning signs of arthritis often ignore them for several years before seeking medical attention.

Yet, arthritis is our country's number one chronic health problem, affecting nearly four million Canadians-one in seven people. Although there is no cure for this family of serious diseases, much of its pain and disabling effects can be prevented by early diagnosis and proper medical treatment.

"During September–Arthritis Month–we are intensifying our efforts to educate the public about arthritis", said Peggy Hill, Cornwall branch president of The Arthritis Society. "We want people to be aware of the early warning signs of this serious condition." Watch for:

- swelling in one or more joints
- early morning stiffness
- recurring pain or tenderness in any joint
- inability to move a joint normally
- obvious redness and warmth in a joint
- unexplained weight loss, fever or weakness combines with joint pain
- persistent symptoms for more than two weeks

WHAT HAVE WE GOT THE MOST OF?

USED CARS! CARS!

Specials

OVER $10,000

1987 V.W. Jetta Carat 5 sp.
1986 Pontiac 6000 A/C, C/C
1985 Audi 5000 s auto.
1984 Pontiac 6000 STE

$6,000 - $10,000

~~1985 V.W. Jetta GL, 4 dr., 5 sp., S/R~~
1985 Olds Sierra Bro Sed
1984 Audi GT Coupe
1983 V.W. Jetta 4 dr., A/C

UNDER $6,000

1984 V.W. Rabbit 2 dr., 5 sp.
1984 V.W. Rabbit 2 dr., 5 sp.
1984 Buick Skylark Sed
1984 Dodge Aries SE A T
1981 Buick Sky Hawk LTD

JACK MACDONELL MOTOR SALES LTD.
632 PITT ST. CORNWALL
933-3483 933-3489

VIMI SHOES



SNOW BOOTS

will warm the cockles of your Heart...and your pocketbook too!

EXTRA FEATURES

- Nappa Leather
- Dress Boots
- Water Repellent
- Virgin Wool Linings
- Casual Boots
- Pull-Ons or Zippered
- All Popular Colours
- Money-Back Warranty
- Fold Over Cuffs
- Leather Boots
- Guaranteed Waterproof
- Made In Canada
- Different Heel Heights
- Most To Size 11
- Some In Size 12
- Popular Brands
- Riding Boots
- Natural Leather
- Matching Handbags Available
- Nylon Boots



DON'T GET CAUGHT IN THE COLD

HURRY IN FOR BEST SELECTION

VIMI SHOES

Moose Creek Mall
MOOSE CREEK, Ont.
538-2475

X BESNER, ROLAND



Roland Besner

"It is IMPORTANT to work WITH the business community to promote and sustain economic development"

As a businessman, isn't this the kind of ALDERMAN you want?

CALL AND TALK TO ROLAND at 932-3047!

Lend a hand to clean our Land!

A SMALL AMOUNT FOR A LARGE AUDIENCE



CARRIERS REQUIRED

Call Tom at 933-0014

Routes Available

—Smith, Maple, Pine, Seymour

—McLean, Munro, Yates, Gulf

—2nd, Sydney, 1st, 3rd

—Sydney, Amelia, 4th, 5th

—11th, Cumberland, Capt. MacDonald, Bedford



$10 VIMI SHOES $10

Value Coupon

on the purchase of

ANY WINTER BOOTS

Valued at $50 or more

Coupon valid until closing
SAT. OCT. 22, 1988
One Coupon Per Pair

Regular Priced Items Only

$10 $10

TERRY "FORD" HAS A BETTER

IDEA!

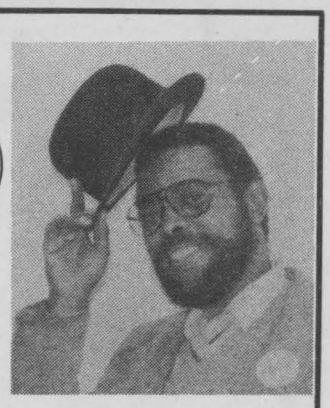

FOR MAYOR/A LA MAIRE
—CORNWALL—
7 Montreal Rd.
936-1634 Res.:938-0676

NORMAN WARNER M.P.

The annual debates of the Council of Europe's OECD (Organization for Economic Co-operation and Development) were held last week at the Palais de L'Europe in Strasbourg, France. I was honoured to be one of three Canadian delegates to attend these special meetings. There, I was given the opportunity to make my final speech as a member of the Canadian parliament. I was proud to speak of Canada's economic affairs and more specifically about the progress which has been achieved in the last few years. The final speaker of the conference was Pope John Paul II. Unfortunately, our delegation had left before the Pope had the opportunity to speak.

Canadian delegates attending these meetings of parliamentarians at the Council of Europe's assembly are given valuable insights into international and European viewpoints on issues such as the economy and agricultural trade. The meetings are also further beneficial in that the delegates are able to register Canada's viewpoint not only in this Assembly, but eventually in the various national European parliaments where the Council of Europe parliamentarians sit in their elected legislative capacity.

The Council of Europe was founded in 1949 and is open to all democratic European states. Members of the Council include: Austria, Belgium, Cyprus, Denmark, Germany, Greece, France, Iceland, Ireland, Italy, Lichtenstein, Luxembourg, Malta, the Netherlands, Norway, Portugal, Spain, Sweden, Switzerland, Turkey and the United Kingdom.

The Council is composed of two branches: the Committee of Ministers and the Parliamentary Assembly. The Assembly has only consultative status

NORMAN WARNER M.P. REPORTS

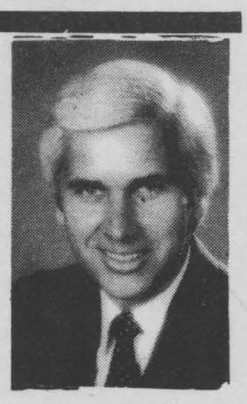

United Way of Canada **Centraide** Canada

Objective	$430,000
To Date	$163,717
% of Objective	38%

SEX!! Now that we have your attention, don't forget Bob's Gold Mine. Every Sunday at McHaffie Flea market, Hwy. 31, Morrisburg, Ont. Marcelle & Bob Simpson.
x

GOLD WANTED! We buy all carat gold - old broken or scrap, for cash or exchange toward new merchandise or remounting. Apply L & W JEWELLERY, 167 Pitt St. 938-6412.
x

HOBBY FARM WANTED in the $80's. 5-50 acres on paved road, wooded or clear. Buildings in need of repair accepted. For exchange of property in Montreal or Ontario in best condition. No agents 347-7130.
10/24

HODGINS
CITY CENTRE
812 PITT STREET, CORNWALL

City Centre Business and Professional Directory

- Beach Com (a division of Seaway Telecommunications
- Berry's Pet Food
- Brisson & Girard Insurance Agencies Ltd.
- Coffee and Creams
- Community Living Stormont County
- The Cook's Delight
- Denture Therapy Clinic
- Diet Center
- Frank's Barber Shop
- Givogue Kitchen Centre
- KAB Gift Boutique NOW OPEN
- Kim's Mobile Locksmith Service
- Lise's Slender You
- Marilyn's Aerobics
- Marilyn Gowan - Management Accounting
- Rhode's Cycle Boutique
- Seaway Chiropractic Centre
- Shear Flair - Family Hair Styling Inc.
- Sign It Quality Signs
- St. Lawrence Orthopaedics
- Wilson Funeral Home

NOW LEASING
MORE OPENING SOON

A NATURAL WAY TO IMPROVED HEALTH FOR THE ENTIRE FAMILY

Dr. Michel Lalonde



Centre Chiropratique Seaway Chiropractic Centre

This modern health care centre offers relief from spine related pain, patient education and preventive maintenace care.

Call & Inquire About Health Care Classes Starting Oct. 18th at 7:00 p.m.
Diet Info. Avail.

936-1386

It's Our 3rd Anniversary



Upon registration any new client joining our program will receive a free cookbook

Sharon Leger

DIET CENTER ®
938-1188

The Weight Loss Professionals
Doctor Approved

Sign-it



HAND-CRAFTED SIGNS

Linda Derouin
Nancy Beaudette
Noella Cotnam
Banjo

933-7447

See Us At The Home & Trade Show

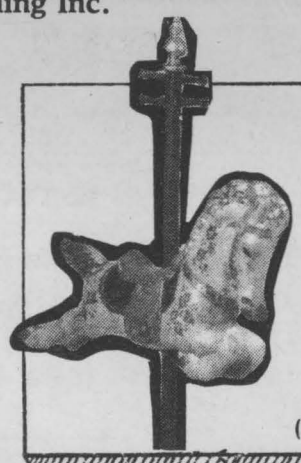

KAB Gift Boutique

Something Special For Someone Special...

Heirlooms & Keepsakes, Copperware, Meerschaum Pipes, Collectables, Curiosities, Relaxation Tapes, Books - Self Awareness, & Specialty Books,

(at back of Hodgins Centre) 938-8840

PerFAXion 310 facsimile terminal from Northern Telecom Now Prints In English & French

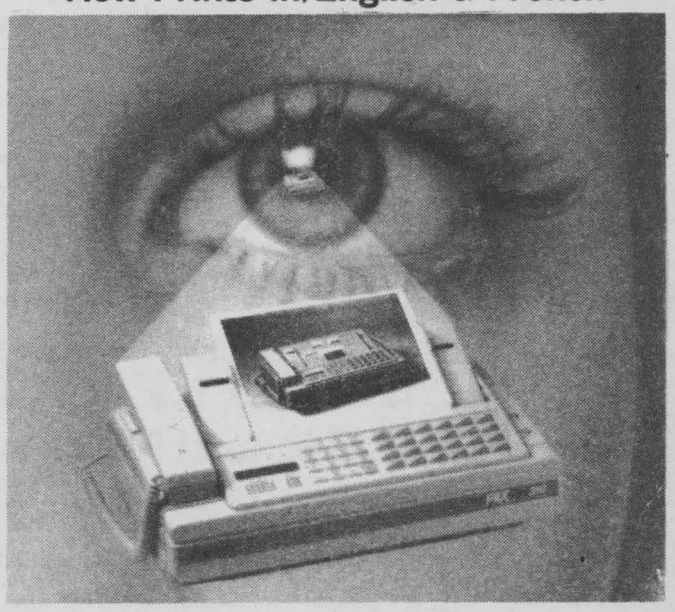

You'll see all the features you want because we listened to what businesses had to say. **BEACH-COM**

nt northern telecom

SEAWAY TELECOMMUNICATIONS LTD.
TELEPHONE SYSTEMS
FACSIMILE MACHINES
937-3036

and is able to pass recommendations to the Committee of Ministers by a two-thirds majority.

The Parliamentary Assembly debates political, economic, social scientific, legal and cultural questions of interest to Western Europe. It has sought to promote discussion of topics such as the Conference of Security and Cooperation in Europe which are of specific interest for Canada and the United States as well as Europe.

The Council of Europe's Parliamentary Assembly consists of parliamentarians from the member states who are appointed by the various national parliaments which send delegations reflecting the proportion of seats held by the political parties in each country.

A special activity of the Parliamentary Assembly of the Council of Europe has been to invite parliamentarians from certain non-European countries to take part in the annual parliamentary review of the economic activities of the OECD. Each year, the Secretary-General of the OECD comes to Strasbourg to respond to the assessment of the OECD's activities of the preceding year by a Committee of the Parliamentary Assembly. Non-European countries which are not members of the Council of Europe, but are members of the OECD – namely, the United States, Canada, Japan, Finland, Australia and New Zealand –are invited to send small parliamentary delegations to participate at this Assembly debate. Since 1975, the Canadian Parliament has responded positively to this invitation sending two to three delegates to these meetings.

It is obvious that Canada can only reap many benefits from attending these meetings. Not only are they informative and interesting they also provide the chance of comparing different issues of concerns with members of parliament from other countries. By participating in these meetings, Canada can continue to contribute to European and international affairs by making its concerns heard at these annual OECD debates.

WANTED: WICKER COFFEE TABLE & WOODEN ROCKING CHAIR. Phone 933-2312.

ONE ELECTROLUX VACUUM CLEANER w/power nozzle. 1 Eureka vacuum with accessories. 1 pool table 4x8 with snooker balls. Call 528-4471. 10/17

U-DO-IT Storage. Save money on heated storage by renting a room and handling your own goods. A division of St. John's Transfer, 150 Edward Street, Phone 933-1492

I'll never buy one!



I RENT FOR $19.95 a month
MAINTENANCE INCLUDED
CANCELLABLE ANY TIME UNDER CERTAIN CONDITIONS
Be a winner, rent from:
CELLULAR CANADA
BEN-DAV AUDIO VIDEO
1315 Brookdale Ave.
933-7244
9 a.m.—9 p.m.
Mon. thru Fri.
Sat. 'til 6 p.m.
Authorized agent Bell Cellular

Masterfeeds
ROZON FEEDS SPECIALS

Cat Food	30% Protein	4 kg.	$6.20
Dog Food	21% Protein	8 kg.	$9.95
	21% Protein	20 kg.	$14.95
	27% Protein	20 kg.	$21.25
Sunflower Seed		50 lbs.	$17.50
Bird Seed		55 lbs.	$11.35
Water Softner		20 kg.	$5.25
Crystal		40 kg.	$9.35

We also carry a wide variety of feeds
Dairy, Beef, Horse, Fox, Sheep
Turkey, Swine, Poultry, Rabbit, Mink
Williamstown 347-3215

HODGINS CITY CENTRE
812 Pitt St.

LUCIE BESNER
B.Sc., D.D.
Denturologiste
Denture Therapist
936-0919

Givogue Kitchens
30% OFF
On All Cabinet Displays

Just Opened
Shear Flair
Family Hair Styling
Specializing in Perms, Hair Colouring, High lighting.
Styling long or short hair
Free Consultations
Senior Citizens' discount
"We Care" Quality Hair Products
2 Experienced Hairstylists
Debbie Froats & Carol Brault
936-1355

'Tis the season
to lose those unwanted inches
MEET SOME OF OUR HAPPY ACHIEVERS


Faye Kyte
11 ¾" in 14 sessions


Carol Matheson
13 ¼" in 17 sessions


Mary Wara
20 ¾" in 21 sessions


Aletha Bougie
15 ½" in 26 sessions


Colleen Currier
24 ¼" in 53 sessions


Claire McNamara
7 ¾" in 17 sessions

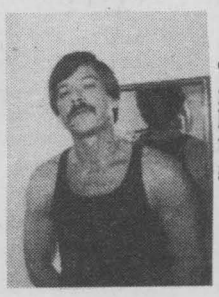
Wayne Belmore
14 ¼" in 23 sessions

These individuals have reached their personal goal.
YOU GET RESULTS WITH US!

•TONING TABLES •SAUNA MASSAGE •HAIR SALON •TANNING BEDS
LISE'S SLENDER YOU 812 Pitt St. 937-3444

Coffee and Creams
•Croissants
•Plain or Toasted Homemade Sandwiches
•Soups
•Coffee
•Muffins
•Salads
•Etc.
936-0014
(At back of Hodgins Centre)

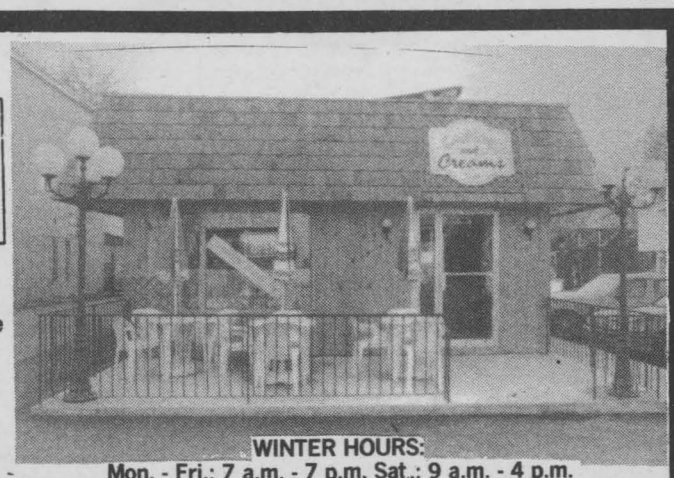

WINTER HOURS:
Mon. - Fri.: 7 a.m. - 7 p.m. Sat.: 9 a.m. - 4 p.m.

GOOD MEALS ARE A COOK'S DELIGHT!
BULK FOODS SAVE YOU MONEY
Try our frozen bagels, croissants, danish and turnovers. Just pop them into the oven and serve freshly baked for that homemade taste at great savings too! You will never buy these delights baked elsewhere and served cold again. Check our freezers for many more surprises!
•Chocolate Chips
•Walnuts & Pecans
•Baking Powder
•Flours & Sugars
•Spices & Seasonings
•Raisins & Dates
•Lard & Shortening
•Glazed & Mar. Cherries
•Mixed Fruit & Peel
•Pie Fillings
•Oats & Bran
•Baker's Chocolate
Everything is here . . . fresh!
THE COOK'S DELIGHT
– THE BULK FOOD SPECIALISTS OF EASTERN ONTARIO –
812 Pitt St.—City Centre
938-8469
1012 Montreal Rd—Cor. St. Felix St.
937-0509

CLIPPINGS
By Olive Dunn

ACROSS
1 Chagall or Connelly
5 Surpasses
9 — plaisir
13 Killer whale
17 Jacob's twin
18 Suffered
20 In — of
21 Foothold
23 Shipped
24 Babble
25 Leave one's party
26 Chalcedony
27 Spaceship?
29 Hansom
30 Movie lion
31 Interrupt
32 Gracious
34 Dugout
36 Whip mark
38 Sprinted
39 Fail to impress
41 Fairy queen
44 Bestowed
47 Go — kite!
48 Fruit drink
49 Vagabond
50 Embankments
51 Pub potables
52 Coerced
54 Aromas
55 Signals
56 Russ. news agency
57 Anoint old style
58 Kowtows
59 Demands payment
60 Ballet step
61 Coaxed
63 Come up to expectations
66 Curbed
70 Taxing gp.
71 Strokes with affection
72 Serene
76 Veranda
77 Accessible
79 Swank
80 Antique
81 Defeat
83 Gloomy
84 Incrustation of bronze
85 Shed tears
86 Mariner's dir.
87 —-edged (of high quality)
88 Harangues
89 Concorde
90 Abandon restraint
92 Theme
93 Mediocre
94 Verity
95 Afr. antelopes
97 Prankster
100 Examine closely
102 Label
104 Traditional story
107 Fragrant rootstock
108 Arrow poison
109 Choice
111 Eye part
112 Pan-fry
113 Region
114 Stage direction
115 Paper quantity
116 Meriweather and Majors
117 Tips
118 Networks
119 Slips

DOWN
1 Kettle of fish
2 Confused
3 Amassed
4 Reduce costs
5 Whims
6 Tune
7 Ran second
8 Bristle
9 Can. province
10 Musical instrument
11 Sniggler's prey
12 Make a forceful impression
13 Augur
14 Scamp
15 Glaze
16 — spumante
19 Ludicrous failures
22 Take — (relax!)
28 Happifies
33 Kennedy or Knight
35 Bargains
37 Experts
40 Sculls
41 Mushroom
42 Poplar
43 Foretold
44 Rounded lump
45 Change the decor
46 Declare frankly
47 More plump
49 Draped
51 Family circle member
52 Traveler's need at times
53 Grit
55 Reduce the importance of
56 Gr. letter
59 Proper
60 Afternoon hrs.
62 — poetica
63 Shorten
64 Sea eagle
65 Stint
66 Plays a horn
67 Blusters
68 All thumbs
69 Spring
72 Attract attention
73 Barren
74 Crease
75 Extinct birds
78 Husk
79 Painter's boards
80 Piranha
82 Responsibility
83 Record
84 Without mercy
87 Certain beards
88 Crag
90 Thickets of small trees
91 Affront
92 Certain piece of sculpture
93 Connected series of rooms
96 Cleave
97 Romaine
98 River to the Caspian
99 Genuine
101 Privy to
103 Near the deck
105 Within earshot
106 Floodgates
110 Cauldron

THE Sunday Crossword

Edited by Herb Ettenson

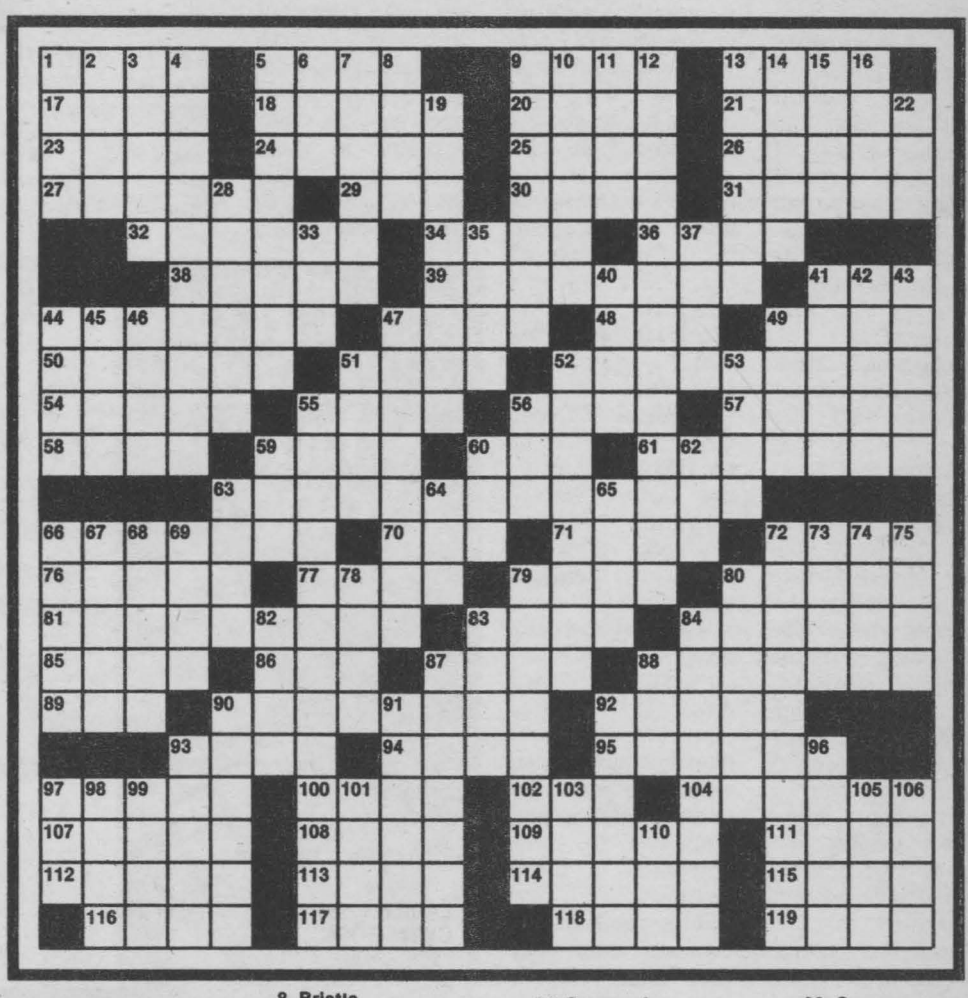

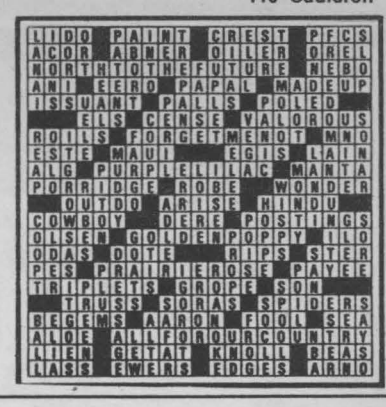



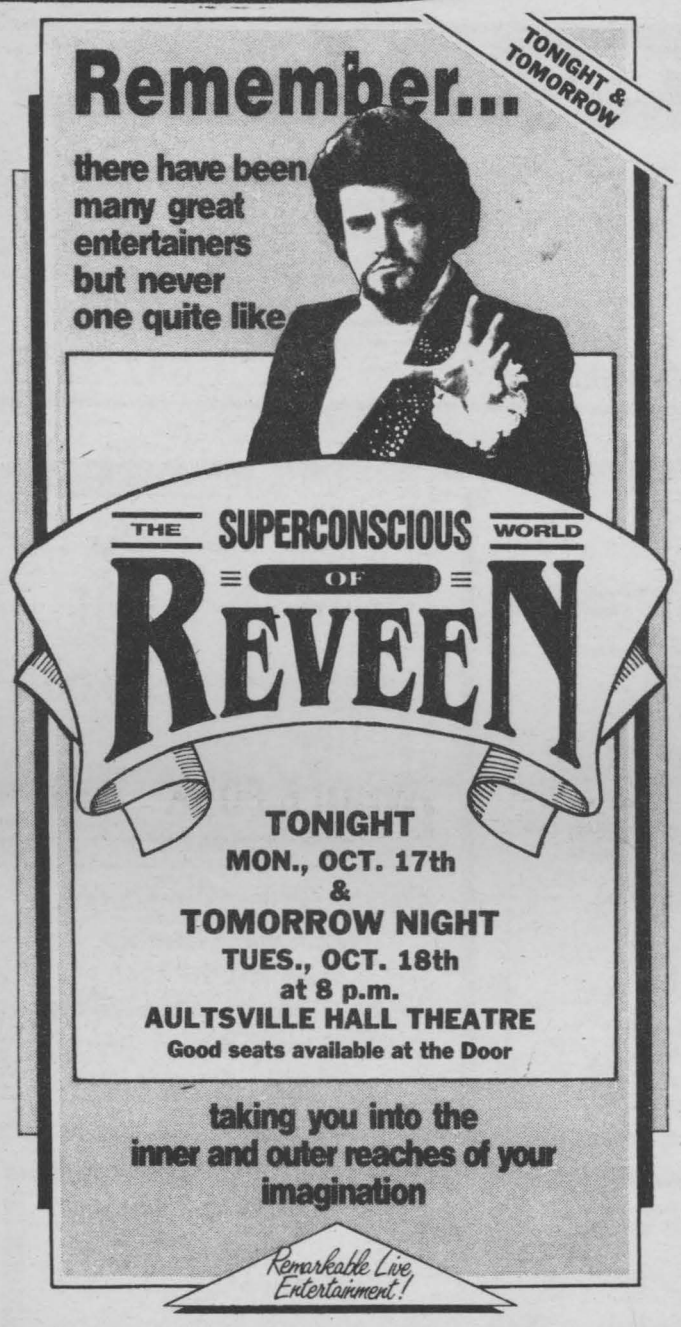

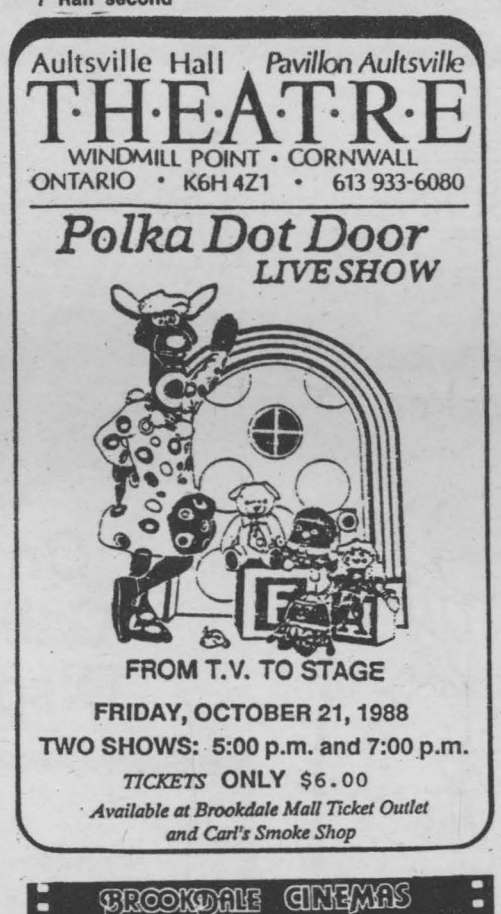

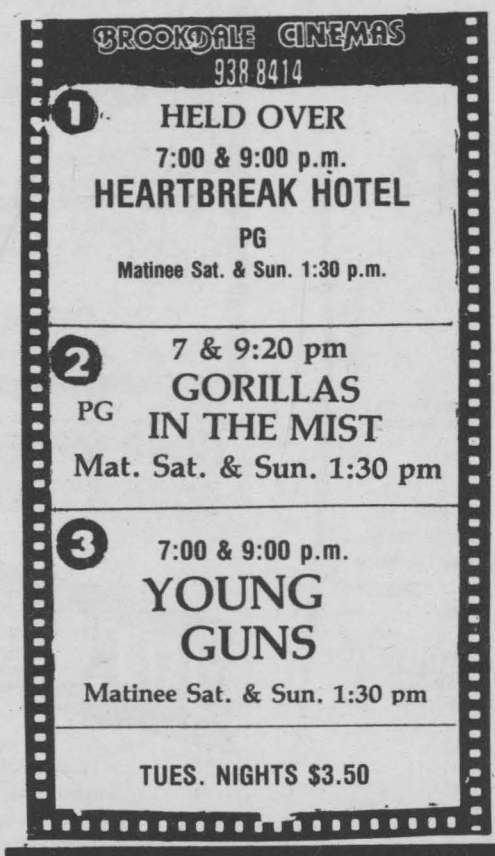









STE. THERESE HALL
Lisieux Street Cornwall
Newly renovated parish hall for:
Wedding Receptions, Showers, Christmas Parties, etc.
Fully licensed Choice of menus Capacity: 262 persons
933-2732 Call early to reserve 933-0664

FARM MACHINERY, suitable for small farm. S.P. combine, bailer, plow, sprayer, wagon, cattle racks, etc. Call 534-2171.

CARVED PROVINCIAL VICTORIAN CHESTERFIELD SET. Very beautiful. Needs recovering $700. Also queen size bedspread & wall-to-wall drapes, both in royal blue. Also long white sheers $150. Call 932-3936. 10/17

LANOUE'S USED FURNITURE. Visit us at our new location 3469 St. Andrews Rd. We buy & sell. Call 938-9794

HANDYMAN FOR HIRE. Renovating work, rec rooms, bathrooms, kitchens, etc. Call 933-0026

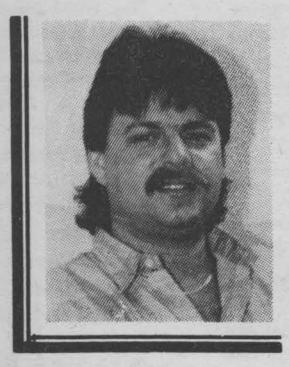

mike anderson

chef at

PAPA GEDORO S
THE PLACE FOR STEAK

THIS WEEK'S FEATURE
Beef Stroganoff

1 1/2 lbs. top round cut into thin strips
6 tablespoons clarified butter
2 small onions thinly sliced
1/2 lb. mushrooms, sliced
1 teaspoon paprika
3/4 teaspoon tomato paste
1 cup basic brown sauce or gravy
1/2 cup sour cream
salt & pepper
juice of 1/2 lemon
dash of cayenne
1 tablespoon fresh parsley, chopped fine
1/4 cup white wine

—in sauté pan, melt 3 tablespoons clarified butter over medium heat
—when butter is hot add the onions, redue heat to low, cover and cook for 8 minutes stirring occasionally
—add the mushrooms and cook for 5 minutes uncovered
—mix in the paprika, the gravy wine, tomato paste and sour cream
—season to taste
—remove the sauté pan from heat and set aside
—in a separate saucepan, melt the remaining butter over high heat
—when butter is hot, add the beef and sauté over high heat for about 3 minutes
—season the beef and mix into the sauce
—squeeze in the lemon juice and add the cayenne pepper
—sprinkle with fresh parsley
—serve the Beef Stroganoff with egg noodes

"Ya Know What I Mean?"

CHRISTMAS PARTIES
Bookings Weekdays or Weekends
K. of C. Glen Walter
931-2170

I BUY SELL AND TRADE HOCKEY CARDS and hockey collectables from 1910-1970. I PAY TOP PRICE. Please call 938-1144.

SHARE EXPENSES w/26 YEAR OLD MALE. A well-located, large 3-bdrm. apt. Will share w/male or female. Must be clean. Would accept child. For more information call 932-8623 and ask for Vince.

ssnbill

Yuk yuk's

YUK-YUK'S KOMEDY KABARET IN KORNWALL
3 of Canada's Top Stand Up Comics
Featuring:
Gord Paynter
Wednesday, October 19
Club 8000 - Holiday Inn
Doors Open At 8 p.m.
Tickets $5.00
Sponsored by
Mike's Automotive
Div. of 727831 Ont. Ltd.
MIKE GRIGNON
J.F. RACINE
534-2920 or 938-1458 after 6 p.m. & weekends. Cornwall

LADIES: "BE YOUR OWN BOSS", select your own hours. Earn a personal wardrobe & top commission showing exclusive line of ladies' sportswear. Call Diane 931-1604.

LADIES' DARK BROWN MINK COAT (size 7), worn twice. Asking $1,300. Grey Persian lamb coat (size 14) & hat, $150. Also ladies' black suede snow boots (size 9), $20. 932-3936.

10/17

ALL YOU CAN EAT ROAST BEEF!



Frankly My Dear, I'd Rather Eat At
Coco's
STEAK HOUSE
Nightly
ROAST BEEF AU JUS
All You Can Eat
$6.95 per person plus tax
OPEN 11 am
SUNDAY 4 pm
LUNCH SPECIALS DAILY
1600 Vincent Massey Drive
938-3706

LAJEUNESSE
LUCKY DOLLAR
—Food Store—
FREEZER ORDER
—SPECIALS—
EVERY ORDER CUT & WRAPPED

BEEF SIDES	$1.49 lb.
BEEF HINDS	$1.79 lb.
BEEF FRONTS	$1.35 lb.
1/2 or WHOLE PORK	99¢ lb.

FREE-FREE-FREE-FREE-FREE
FREE 11 lb. Box of BACON with every side + Beef order FREE
FREE-FREE-FREE-FREE-FREE
MAIN STREET
MOOSE CREEK, ONT.
—538-2450—

LOOKING
For Great Food?
For Great Entertainment?
For Great Accommodations?

LOOKING for a Super Weekend of Fun with People who know how to make you Happy?

You're Looking At The
CROSSROADS
Moira, N.Y.

Come on over and Give us a Try.
We'll Do the Rest

(518)529-7372

OF COURSE... FOR THE BEST
•Steaks
•Ribs
•Chicken
•Seafood
IT'S
RUSTIC
RESTAURANT & DINING LOUNGE
2110 Vincent Massey Dr.
938-2745

TUESDAY
WINGS & THINGS
Every Tuesday 4pm-10pm

Regular, Medium & Hot	15¢ each
Suicide, Mike's Suicide, Honey Garlic & Chinese Style	20¢ each

PAPA GEDORO'S
The Place For Steak
158 The Pitt Street Promenade
Cornwall 938-2791
People Party Better at Papa's
Daily Lunch Specials & Salad Bar
Dinner from 5pm

SEE "DON HOLDEN" AT ANDY'S AUTO SALES for all your transmission needs. Call for an appointment for your transmission maintenance. 938-8968.

I BELIEVE THE LORD WILL PROVIDE IN MY TIME OF NEED. If you are well off and would like to help out a single mother, please send remittance to Box 501, SSN 8-6th St. E. Cornwall, K6H 2N4.

it's neat to Pitch-In!

WANTED: ANTIQUE LIGHTING FIXTURES & LAMPS, also QUALITY ANTIQUE FURNITURE. Phone 933-2312 or 938-6707. For more information.

ssntar

Grand Opening!
TUE., OCT. 18th - 11 a.m.
CAP'N BOB'S
FISH 'N CHIPS
900-1st E. (corner of Alice)
Tel.- 932-2627 (Bob's)
EAT-IN or TAKE OUT!
Home-Made English Style
Fish 'N Chips our Specialty!
Drop in and and have a FREE coffee with Bob & Gail

FREE! CAP'N BOB'S FISH N' CHIPS
COUPON
Bring this coupon in and get a free drink with every dinner - in or out
1 - coupon per dinner
Valid only from Oct. 18 to 23
FREE!

"Made Good The Old Fashioned Way"

TOWN and COUNTRY bingo
Cornwall Township Lions Club
LION'S HALL BONVILLE
(Turn East at Yellow Flashing Caution Light on Highway 138)
PACKAGE DEAL $9.00
9 REGULAR GAMES.....$35.00 5 SPECIALS.....$50.00
1 EXTRA SPECIAL... $1,300.00
If Won in 6 numbers (Over 6 Numbers-10 of Extra Special)
1 JACKPOT $250.00 1 BONANZA 2 SHARE THE WEALTH



We Use Bingo Sheets with dabber system
EVERY THURSDAY
Early Bird 7 p.m.
Regular Bingo 8 p.m.

THE GARDEN OF EATIN'
105 Pitt St. Mall Cornwall, 938-6182
Now increased seating capacity

Oct. 13, 14, 15 and Oct. 20, 21, 22 Thur., Fri. & Sat.
"CAPTAIN" HARMONICA ZEKE
SOUTHERN STYLE BLUES
GUITAR/HARMONICA VOCAL

QUALI FRUIT

- No Gimmicks
- Great Everyday Prices
- Fresh Produce & Meat

231 McConnell
OPEN SUNDAYS

Oct. 18-22



FRESH DAILY ST. ALBERT'S CHEESE
$3.29 lb.

NEW CROP FLORIDA WHITE GRAPE FRUIT
4/99¢

Prod. of USA GREEN SEEDLESS GRAPES
69¢ lb.

Local CARROTS
49¢ 2 lbs.

MINUTE STEAK
$2.99 lb.

LEAN GROUND BEEF
$1.99 lb.

FRESH CHICKEN BREAST
$1.79 lb.

QUALI FRUIT

- No Gimmicks
- Great Everyday Prices
- Fresh Produce & Meat

231 McConnell
OPEN SUNDAYS

Community Events

Sponsored by

Canpage Communications Ltd.

408 Pitt St. Cornwall

24 Hr. Answering Service & Pager Rental
933-3867 FAX: 938-9645

*Meet the candidates night for Ron Martelle Thurs., Oct. 20/88 at McDonell's Inn at 7:30 p.m. Aldermanic candidates will be present. Everyone welcome.

Tickets are on sale from the Playhouse Office in Morrisburg call 543-3298. From Cornwall's Eastcourt Pharmacy in the Eastcourt Mall. And evenings from Board Members in Iroquois 652-4337, Cornwall 931-2444, Ingleside 537-2486, Maxville 527-3351, Winchester 774-2026, Long Sault 534-2666. cost of tickets is $100 per person with an Income Tax receipt for $50 for each ticket purchased.

*The annual BOOK FAIR of Cornwall's University Women's Club will again be held at St. John's Presbyterian Church at 28 Second St. E. on Friday, October 21st, from 7-9 p.m., and on Saturday, October 22nd from 10-2. Proceeds for scholarships in all S.D. & G. high schools. The public is invited to donate used books on Thursday evening or all day Friday.

BLEACH CONTAINERS

2001 2001

BLEACH

We re-cycle bleach containers
(3.6 litres)
Save Money!
Save Your Environment!
We purchase used containers
(excellent condition)
and pick-up
We pay $10.00/100
For details call

933-1201 527-2878

*Fourth Annual Ghost Busting Car Rally on Sunday, October 30th starting at 11:00 a.m. being sponsored by the Canadian Cancer Society. This "Adult Game" includes: a cross-country circuit of 3 laps; "Who Dunnit"; Landmarks & Crosses; Wrath of Ghouls (no dirt roads). A dinner-dance will be held at "Secret" finish line. There will be award presentations, including costume (which are not compulsory) prizes. All you need is a car, a co-pilot and the ability to decipher clues. To celebrate Hallowe'en in a different way, this year, give this worthwhile event a try. All profits are donated to the Canadian Cancer Society. Registration fee is $22.50. Entry closing date is Thursday, October 27th at 9:00 p.m. No refunds after this date. Pay first and start first. Call Carole Parisien at 938-8307 for more information.

St. Columban's C.W.L. will be holding a "Fall Dessert Card Party" Wednesday evening October 27 at 7:00 pm in the Parish Centre. Cost will be $3.00 per person. Convenors: Leona Blacklock, Althea Ruffo. The proceeds will go to the "Joint Hospital Fund". Everyone welcome.

*Yuk-Yuk's Komedy Kabaret appearing at Club 8000, Holiday Inn on Wed., Oct. 19th at 8 p.m. Tickets available at the door for $5.00 per person. Being sponsored by Mike's Automotive, Long Sault.

*St. Johns Bosco Parish C.W.L. will sponsor a euchre party on Wed. Oct. 19/88 at 1:30 p.m. in the Parish Hall, York & Ninth Streets. Lunch 50/50 draw prizes. All are welcome.

*Nurses alumnae. A meeting of the Cornwall General Hospital Nurses Alumnae will be held at the residence of Cathy Poirier, 904 Riverdale Ave. at 8 p.m. Wed. Oct. 19/88.

*Knox St. Pauls U.C.W. will hold their annual fall rummage sale on Thursday Oct. 20/88 from 10 a.m. - 5 p.m.

*The "Lighthearted Cooking Course" sponsored by the Glengarry Chapter of the Heart and Stroke Foundation of Ontario. It is a course in how to prepare meals that are delicious and exciting but lower in fat, sodium cholesterol and calories. To be held at Glengarry District High School, Wednesday, October 19 — November 16, 7:00-9:00 p.m. Cost is $30. per person, $55.00 per couple. For information or to register, call Mrs. Vivian Shipley, 347-2600. Registration deadline October 14.

*Ste-Therese Parish presents in Concert Sister Gisele Pilon ssjc. and a group of her Tournesols on November 5th at 8 p.m. at General Vanier Auditorium. Tickets: $5.00 a person. Tickets on sale at the Rectory at 933-0664.

*Carm Aube presenting their "big band" sound in their Annual Harvest Moon Ball on October 22nd at the Cornwall Civic Complex in Salons A, B & C. Admission is $5.00/Advance & $6.00 per person at the door. Tickets are available at: Melody Music Centre, Papa Gedoro's, Aube Freres on the Pitt St. Mall & at Assurance Jean Guy Lalonde, Montreal Road as well as CFLG Radio Station & the Cornwall Civic Complex. There will also be spot dances & door prizes.

*Stormont Chapter I.O.D.E. is holding a plastic wrap (vita-wrap) sale. A roll of plastic wrap 11 inches wide by 1000 feet (yes one thousand feet) is selling for $12.00. In retail stores the same quantity will sell for about $25. Call now 932-3494 or 933-4298. The plastic wrap will be in a fancy container with cutter.

*Step back 160 years, and attend a free concert by the REGENCY ENSEMBLE at Inverarden Regency Cottage Museum on Saturday October 22, at 2 p.m. This group of costumed, and dedicated musicians play the works of Handel, J.S. Bach, and other masters of the baroque in the parlour at Inverarden as it would have been performed when John McDonald of Garth lived there. Refreshment, informatio: 938-9585.

*"The Parkson's Self Help Group of Cornwall will meet on Tuesday, October 18, 1988 at 7:30 p.m., in the craft room, St. Joseph's Villa, 14 York Street. Friends and relatives are always welcome to attend. For further information call 933-9794 or 931-1903."

The west coast Nor photographed by Edw 1900 will be the featur Regency Cottage Mus October. On loan from tario, the historic-doc will be on view daily fr 11 am to 5 pm, and Su mission to the museun

*Heritage Valley Ch Antique Glass Show & Cornwall Civic Comple course, The Hall of Fa Friday, October 28 an a.m. to 9 p.m. and Su to 5 p.m. As well as $25.00, demonstratio (Donations to Palliati Eastern Ontario Childr

*There will be a "N featuring Sharon Ada Peoples Church, Tor United Church, Long tober 23rd at 8:00 p. be taken with refreshm

*Cornwall Seaway Ave. wish to announc rental for the hall. If y receptions, meetings, Gary Freeman at 932 more information.

*The New Apostoli Rd., Suite 6 (upstairs) p.m. Rev. Robert Fellowship following mation call collect 74

The U.C.W. of St. A Long Sault will be ho sale on Saturday Octo pm. Donations may church hall on Thursd October 21st.

*The Cornwall Reg ninety entries to its "Let's See Cornwall are Pierre Dessurea the Canadian Mus Photography; Tony F cial photographer f Hebert from the Sta will select the photo the exhibit opening N

•NO DOWN PAYMENT •NO DOWN PAYMENT •NO DOWN PAYMENT •NO PAYMENTS TIL

PAY NOTHI

•NO PAYMENTS 'TIL 1989 •NO DOWN PAYMENT •NO DOWN PAYMENT •NO DOWN PAYMENT

el ran

The master of motion furniture

PURCHASE ANY ITEM IN THE STORE AT THE SA
NO MONTHLY INSTALLMENTS REQUIRED

NO INTERI
NO
DOWN PAYM
NO PAYME



$55.00 per month

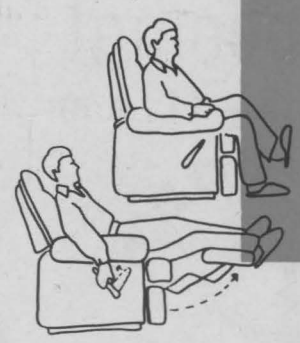

SAVE
$1,899
—$500
$1,399

RECLINING SOFA
RECLINING CHAIR
2 Pc. Set SALE



GUARANTEED: Lowest Prices in Town

FAST FREE DELIVERY in Cornwall Area WHY PAY EXTRA!

INSTANT CREDIT
NO MONEY DOWN

WALK OUT
WITH YOUR PURCHASE
WITHOUT PAYING A CENT
*For qualified purchasers

STORE HOURS: Monday to Thusday 9-5:30 p.m.
Friday 9-9 p.m.; Saturday 9-5 p.m.

VISA MasterCard

CAMER
FURNITURE &
3050 Pitt Street North, Cornwall

•NO DOWN PAYMENT •NO DOWN PAYMENT •NO DOWN PAYMENT •NO DOWN PAYMENT

th American Indian, as vard D. Curtis, around ed exhibit at Inverarden seum for the month of the Art Gallery of On- umentary photographs om Monday to Saturday nday 2 pm to 5 pm. Ad- n is free.

ristmas Arts, Crafts & Sale will be held at the x (Salons A, B & C) Con- me for three days only. d Saturday 29 from 10 nday 30th from 10 a.m. a daily door prize of ns will be taking place. ve Care, Cornwall and en's Hospital).

iew Organ" Celebration ms, Ass't. Organist in onto, at St. Andrew's Sault, on Sunday, Oc- m. A silent offering will nents to follow.

Lions Club, 123 Fortier e that they will have free ou wish to have parties, etc. Please contact Lion -2098 or 346-5913 for

c Church, 348 Montreal . Service Sunday at 5:00 Sprague officiating. services. For more infor- 6-2872.

Andrew's United Church, lding their fall rummage ber 22nd from 9 am to 2 be dropped off at the ay October 20 and Friday

ional Art Gallery received photography competiton, nd S.D. & G." The jurors ult, assistant curator of eum of Contemporary ouhse, a fine art/commer- rom Ottawa; and Mike ndard Freeholder. They graphs to become part of ovember 3.

*Do you have a few hours to spare? Volunteers are needed at Parisien Manor Nursing Home. Duties include: to help feed residents in the dining room. The hours are: Breakfast — 8:00 a.m. to 9:00; Lunch — 12:00 noon to 1:00 p.m.; Supper — 5:30 p.m. to 6:30 p.m.

*Each year at the beginning and the end of the Summer Theatre season Upper Canada hosts a gala dinner. This year, to add substantially to their building campaign, "The Tent Must Go", they have planned (with the genius of Roger Croxall of the Best Western Parkway) an evening of entertainment and a unique seven course Gastronomic Dinner. The dinner will be held at the Parkway in Cornwall on Friday, October 21st beginning at 6:30 p.m. "A Meal Fit For A King".

*Knights of Columbus fourth degree Bishop Brodeur Assembly are having awards night... Oct. 22/88...6:00 p.m. Cocktail, 6:30 p.m. Buffet Supper, 7:30 p.m. Presentation of Awards, 8:30 p.m. Entertainment (The Glen Singers) Door prizes...Call 931-2380 for tickets.

*10th Annual "Big Event" Salem United Church, Summerstown, Sat. Oct. 22/88 10 a.m - 4 p.m. Crafts of all kinds, antiques & collectables, refinished furniture, home baking, jams, jellies, pickles, plants, gift items, also Sunday school corner. Free admission. Refreshments available all day.

*The "Blue Bird" Club is meeting at First Baptist Church, York & Third St., Tues./Oct. 18th at 7:30 p.m. Speaker will be Diane Hupp, the Executive Director of Home Services. Laura Sabourin will introduce the speaker. Come one, come all.

*Cornwall Light Car Association Inc. Upcoming events of the Cornwall Light Car Association: Sunday, Oct. 23 - rally beginning in Brockville. Registration 11 - noon. For more information call 931-1441.

*UCFO de Moose Creek vous invites a un repas de 'Jambon et Feves au Lard" dimanche le 30 octobre, 1988. Le repas sera servi de 11:00 a.m. a 2:00 p.m. a la salle communautaire de Moose Creek. Tous bienvenue. Adultes: $6.00 Enfants: 0 a 12 ans $3.00. Prix d'entrer.

Moose Creek UCFO are having a "Ham and Bean" dinner Sunday October 30th, 1988. The meal will be served from 11:00 a.m. to 2:00 p.m. at the Moose Creek Community Hall. Adults: $6.00 Children: 12 and under $3.00. Door prize.

Experience Leadership Commitment

Mayor Aubry Maire



Expérience Leadership Dévouement

**** MONEY SAVING COUPON ****

YOUR OPPORTUNITY TO HAVE EXTRA COLOUR PRINTS AT A REAL SAVING

REGULAR SIZE 10 for $4.50
JUMBO SIZE 10 for $6.00

Kodak Colorwatch system

For Limited Time Only

PARKWAY PHOTOS

200 McConnell Ave. 932-9129 · Brookdale Mall 932-7511

FOR SALE. 14'X60 MOBILE HOME with 200 amp service, electric and propane heat, washer, dryer, fridge, stove, curtains, T.V. tower, yard light, drilled well, approved septic system 12'x60' storage trailer with propane furnace, 15'x15' storage shed, on two acre lot. $45,000. Avonmore 346-2444. No agents.
10/31

LOT FOR SALE: Good high lot, approx. 1 acre on Raisin River, St. Andrews. Cleared land. No fill required. $23,500. Call 933-8597.
10/17

1989 O.A.C •NO DOWN PAYMENT •NO DOWN PAYMENT •NO DOWN PAYMENT •NO PAY

NG 'TIL 1989! O.A.C!

LE PRICE . . . MAKE NO DOWN PAYMENT. 'TIL 1989 & NO INTEREST 'TIL 1989.

EST

MENT

NTS



•Contemporary
•Modern
•Traditional
•Country Casual

STARTING $398

WE BOUGHT A TRUCKLOAD OF SEALY MATTRESSES

Sealy Posturepedic™ gives lasting support and firmness!

Our buying power gives you savings power

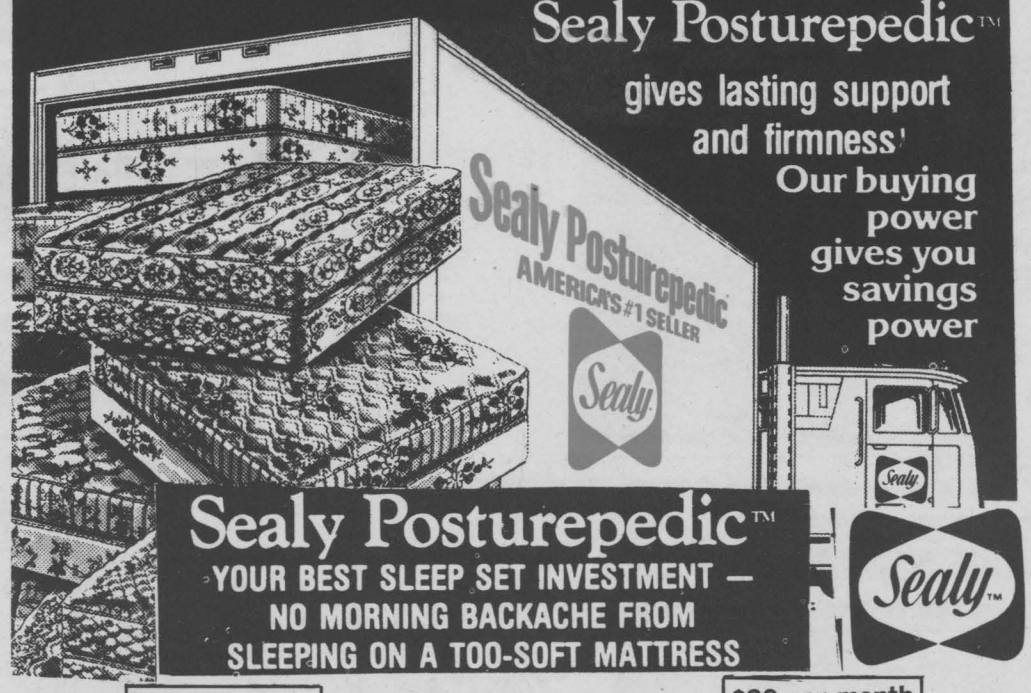

Sealy Posturepedic™
YOUR BEST SLEEP SET INVESTMENT — NO MORNING BACKACHE FROM SLEEPING ON A TOO-SOFT MATTRESS

$25 per month
SEALY 54'' DOUBLE SET
POSTUREPEDIC SAVE $292
SALE $468

$30 per month
SEALY 60'' QUEEN SET
POSTUREPEDIC SAVE $362
SALE $538

RON'S APPLIANCES
Telephone (613) 932-2751

Cornwall's Oldest . . .
Original Owner,
Home Furnishings, Appliances & Electronics Store
Over 100 Years Combined Retail Sales Experience!

CAMERON'S FURNITURE APPLIANCES
Technics Panasonic HITACHI Sharp

•NO DOWN PAYMENT •NO DOWN PAYMENT •NO DOWN PAYMENT 'TIL 1989 OAC

MENTS 'TIL 1989 O.A.C •NO DOWN PAYMENT •NO PAYMENTS 'TIL 1989 O.A.C



MANUAL TYPEWRITER $35. Large white sheers $25. Green dble. bedspread w/drapes $20. Long orange net curtains $25. Antique chair $25. 5-pc. red velvet valance $25. Call 932-3936.
10/17

1987 (16'4") SUNRAY EXPRESS complete w/1988 Johnson '90' o/b, VRO power tilt & trim. 1988 'Trailcraft' 16-roller trailer. Excellent condition. $13,950. Serious enquiries only. After 5:30 p.m. 938-7271.
10/17

SUPER CAP, for short box compact sized pick-up truck, $800. Solid elm dinette set (table w/leaf, 4 chairs & china cabinet, $450. Poulan gas powered chain saw w/16" blade, $220. Propane B.B.Q. w/cover, tank & rotisserie, $90. Vinyl coated chaise lounge w/pad, $60. Please call after 5 p.m. 534-2503.
10/17

1977 COUGAR, 4-dr., small 302. Automatic, excellent mechanical condition. No rust, mag wheel's and nice sounding stereo. Let's negotiate. Call Steve 938-1377 or 938-7267.

COLLECTOR WILL BUY: OLD SOFT DRINKS BOTTLES, COMICS, SIGNS, AND ADVERTISING ITEMS. CALL 938-6707.

WANTED: FEMALE BORDER COLLIE PUP. Call after 5 p.m. or weekends. 932-6111. ssnmj

REBUILT TRANSMISSIONS for sale. Also remove & replace. All work guaranteed. Call 932-4093. 10/17

WHIRLPOOL PORTABLE dishwasher, $185. Antique brass electric-gas lamp, $600. Call 932-0737. 10/17

MAN WITH TRUCK FOR HIRE. Reasonable rates. Expedient service. Call 933-0026. 11/7

HOMEMADE QUILTS FOR SALE. Ideal for wedding or Christmas gifts. Choice of patterns. 938-3224. 10/17

MATCHING SET: Self-defrost "Coldspot" fridge & avocade "Admiral" stove. Good condition. $600 firm. 346-5993.

LIQUOR BAR & 6 STOOLS...$150. Heavy duty elect. heater, w/fan, 240 amps. $100. Call 932-3904.

"MAN WITH TRUCK FOR HIRE" household furniture locally. Pick-up and deliver. Call me for good service. 933-5183. 10/31

INTRODUCTORY SPECIAL FROM CULLIGAN!

RENT SOFT WATER

$2.75 per month*

We own it.
We service it.
You forget it!
*Installation extra



Limited offer! Call
932-8044
See Us At Booths
133 & 134
THE FUTURE CALLS FOR
Culligan

The Cornwall Chamber of Commerce

HOME & TRADE

OCTOBER 17-18-19
Mon. - Tues. - Wed.

Over 150 BOOTHS & EXHIBITS

At The
CORNWALL CIVIC COMPLEX

ARENA,
SALON A-B-C

Mon. 2 p.m. - 10 p.m.
Tues. 2 p.m. - 10 p.m.
Wed. 2 p.m. - 9 p.m.

SAVE 31%
HEATING WITH OIL
Compared to Electrical Heat!
Stop In For All The Details
at the Home & Trade Show, Salon "A"

IT PAYS TO STAY WITH OIL
LALLY-BLANCHARD
L'HUILE ÇA RECHAUFFE BIEN

232 Water St. W., Cornwall 932-5211

See You At Booth 24
See Our Complete Line

ACCESOWARE SERVICES
'Everything You And Your Computer Need'

1664 BIRMINGHAM ST. 933-9457



SUN DECK
TANNING STUDIO & SWIMWEAR FASHIONS

See Us At The
Home & Trade Show For

- Swimwear
- Funsuits
- Cover Ups
- Leisure Wear

Located at TIME SQUARE
Hrs: Mon.-Fri. 8am-10pm Sat. 9am-5pm 937-3758

REMI GILLET & SON
Furniture

See All Of The Latest Furniture Fashions For Your Home

- Stylish New Kitchen & Living Room Sets
- Beautiful Day Beds
- One Of A Kind Bedroom Suites
- Elegant Brass & Glass Living Room Tables



FREE DINNER FOR 2 with purchase of a formal dining room set at Home & Trade Show

FREE MOVIE RENTAL COUPONS with any purchase at Home & Trade Show



Financing available
Make No Down Payment
Make No Payment 'Til 1989

EVERY ITEM AT SHOW ON SALE

"FREE GIFT"
To The FIRST 100 CUSTOMERS!
Clip and present this coupon at our Booth and receive a free gift
NAME: _____
ADDRESS: _____
PHONE: _____ must be 18 yrs old and over
One Coupon Per Family

Remi Gillet & Son Furniture
407 Water St. E. 932-1765

Culligan® BOTTLED WATER

The Best Name In Water Is Now In A Bottle

Refreshing, Pure Drinking Water From A Quality And Service Name You Have Trusted For Over 50 Years.



- FOR HOME OR BUSINESS
- SODIUM FREE, NATURAL AND DISTILLED WATER
- COOLER RENTAL AND SALES
- COMPLETE WATER TREATMENT SYSTEMS ALSO AVAILABLE

Call For Free Installation And Delivery

932-8044 See us at Booths 133 & 134

We're The Answer to Your Prayers



Our service contract includes one important feature that others may not...service! We'll repair and maintain burners & ignition to keep costs down, equipment working and your home heated

See us at Booth 51

POITRAS SHEET METAL LTD.
Heating & Air Conditioning
Bryant Equipment
938-2237 If no answer please call 937-7697

HOME + TRADE SHOW

Burglar - Complete Lines
Monitor - ULC listed "B" - "A.A."
RESIDENTIAL, COMMERCIAL
INDUSTRIAL

ALARMS INC

P.O. Box 1931, Cornwall, Ont. K6H 5P1
938-6924
J. BORDELEAU
See Us For Our Show Specials At Booth # 21

LONGEVITY ACRYLICS INC

MANUFACTURERS of
FINE ACRYLIC BATHWARE

Richmond Rd. RR 1 Summerstown, Ont. K0C 2E0
(613)931-1615

TAYLOR DRIVE-U SERVICE

10th Anniversary 1978-1988
LIMOUSINE SERVICE

*Dorval, Ottawa & Mirabel Airports
*Weddings - V.I.P. Service
*Conferences & Conventions - Shuttle Service

White Cadillac Limousine - 8 Custom Vans - 8 Quality Cars (Radio Equipped)

20% discount on reservations & gift certificates booked at the show	**$100 DRAW** LIMOUSINE SERVICE See You At Booth 110	613-347-3033 RR 2 Williamstown, Ont. K0C 2J0

GXG GREAT WESTERN GARMENT CO

LEVI'S

Yes, we're making changes.
Come & see what life's like at Levi's.

Competitive wages, benefit package.

We'd like to show off our stuff.
Come & visit us at Booth 3

LEVI STRAUSS & CO. (CANADA) Inc. **700 Education Rd**

Home hardware

HOOVER, MAKITA, VENMAR

Come and see these products and
Many more at

Pitt & 13th — Booth 75 & 76 — Ingleside Plaza

WILLS TRANSFER LTD.

AGENT FOR



COME and VISIT OUR BOOTH
AND OUR 48 FOOT DISPLAY VAN AT THE
HOME and TRADE SHOW

932-3935

DROP BY & SEE US AT BOOTH #102

MUTUAL LIFE of Canada

★ *Art Benton*
★ *Scott Benton*
★ *Eugene Bergeron*
★ *John Ciarlo*
★ *Guy Lanctot*

Guess The Number Of Hearts In The Jar
And Win A Prize

CANADA'S FASTEST GROWING FROZEN FOOD CHAIN

M&M meat shops

STORE Grand Opening

Sat. Oct. 22
FREE SAMPLING

SEE YOU AT THE HOME & TRADE SHOW
Oct. 17-18-19



615 Pitt St. — Booth 32 — 937-3778

Come And See Us At The Home & Trade Show

Big Bird & Alf
YES! You read it right
Big Bird & Alf
from 6-9
SEE IT FOR YOURSELF
Bring the Kids and Have Fun



BALLOONS, CARDS & GIFTS

938-4900

Gordon REFRIGERATION & Air Conditioning

Come and See Us In Booths 98 — 99

Pick Up A Coupon At Our Booth
For A Free Draw On
A Neutron Electrostatic Filter

1500 Power Dam Drive — **933-3900**

RAY-CO TEAM SPORTS

- Team Jackets - Uniforms
- Hats - T-Shirts
- Cresting
- Archery Pro Shop
- Skate Sharpening
- Hockey Equipment
- Baseball Equipment

938-4992

ALSO LIVE ARCHERY Demonstration

New Line of Sweat Shirts
NHL Hockey Shirts
and a Big Variety of
Advertising Products

Motard's
ADVERTISING PRODUCTS



- PENS
- MATCHES
- CALENDARS
- ETC ...

938-0240

See Us Downstairs in the Concourse

COUPON

$100 Off The Purchase Price Of An Electrolux System 90

Electrolux Canada reserves the right to limit quantities. Offer expires November 6, 1988. Valid with coupon only and not in conjunction with any other special offer. No trade-ins accepted with this offer. Easy financing available. Major credit cards accepted.

ELECTROLUX #1 IN CANADA

354 Montreal Rd. Cornwall — 932-2327

COUPON

When you think of Insurance think

Hunt Insurance

BROKERS LIMITED

130 Second St. West

933-2424

Edward Hunt, Dick Mulligan
Brian E. Hunt, Brendon E. Hunt

Michel Menard, D.D.
DENTURIST

Immediate Appointments
Dental Repair
Complete, Partial and Soft Plates at
"Smiling" Prices
50 Ste. Catherine,
St. Polycarpe

Tel.: 1-514-265-3332

TV TOWER & AERIAL FOR SALE. Excellent condition. SOLD 932-8445. 10/17

FIREPLACE WOOD FOR SALE. After 5 p.m. 931-1799.

FINANCIAL PAGE



TAX REFORM AND CAPITAL GAINS

The Minister of Finance introduced a White Paper on Tax Reform on June 18, 1987. Some of the proposed changes involve the taxation of capital gains for individuals. There are three major changes which may be of interest: the capping of the exemption, the amount to be included in income and the reduction of the exemption by investment losses.

Under present legislation a $500,000 capital gains exemption is being phased-in. It is proposed that the maximum capital gains exemption will be limited to $100,000 ($50,000 taxable) for all property other than qualified farm property and shares of certain small business corporations for the 1988 and subsequent tax years. Qualified farm property qualifies for the $500,000 exemption under current legislation and it is proposed that capital gains exemption on shares of small business corporation will increase to $500,000 for the 1988 and subsequent taxation years.

Since 1971, only one-half of capital gains have been included in income. The proportion of a gain to be included in your income will be increased from one-half to two-thirds in 1988 and to three-quarters in 1990.

The amount of capital gains eligible for the exemption will be reduced by cumulative "net investment losses". Detailed rules have been introduced in respect of reducing the capital gain by investment losses and these will not be dealt with at this time however, we can give an example by using one of the types of investment loss specified, that is, interest on money borrowed to make an investment. Assume that your only investment involved the borrowing of $10,000 on January 1, 1988 to acquire 100 shares of a public corporation, and that the annual interest expense on the loan is $1,000, and that the shares pay no dividends. Assume further that you sell the shares at the end of 1989 and that you realize a capital gain of $12,000, of which $8,000 is a taxable capital gain (two-thirds of $12,000). Ignoring any other tax items, the maximum capital gains exemption that could be claimed in 1989 would be $6,000 — that is $8,000 of taxable capital gain less the cumulative net investment loss at the end of 1989 of $2,000 (two years of interest expenses). The $2,000 not eligible for the exemption will be taxable. This new procedure will serve to slow the rate at which the exemption could be claimed but will not reduce the total amount claimable. As well, many types of investments will no longer be attractive since the taxable capital gain will have to be reduced by the various types of "investment losses."

If the proposals become law and if you borrow to invest or invest in resources properties, Canadian Films, flow-through shares or limited partnerships, for example, then we suggest that you evaluate your investment program in the light of the new legislation to determine the overall economic advantages.

ANNOUNCEMENT

Enns & MacEachern Appraisals Inc.

"Independent" Real Estate Appraisers and Consulting Land Economists

Is pleased to announce that

Frank Pace, M.I.M.A., CRA

has joined the firm

Suite 103, 132 Second Street E.
Cornwall, Ontario, K6H 1Y4
932-1812
and
83 Buell Street,
Brockville, Ontario, K6V 4Y4
342-0666

Transit Communications Limited

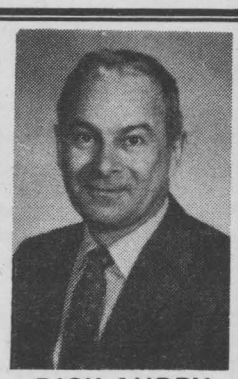

DICK AUBRY

Transit Communications Ltd. is a Cornwall Co. involved in Bus Advertising and also publishes the Cornwall and Region Visitor Map.

For More Info. Call:
Dick Auby—933-3561

Levi's

GWG GREAT WESTERN GARMENT CO.

PERMANENT FULL TIME POSITIONS

No Experience Necessary

We Provide The Training

Excellent Wage & Benefit Package

Full Service Cafeteria

Bus Service At Door

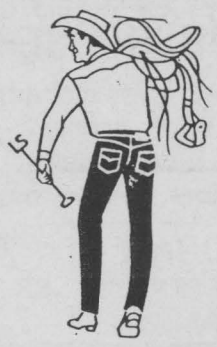

LEVI STRAUSS & COMPANY (CANADA) INC.
700 EDUCATION ROAD
CORNWALL 933-8800

Thomas A. Steynor & Associates
Business and Financial Consultants



Thomas A. Steynor, B. Comm., M.I.I.A., Educator and Businessman announces the formal establishment of Thomas A. Steynor and Associates. This full time Business offers to Cornwall and area, a specialized Business and Financial Management Consulting Firm for all individuals, Professionals and Small Businessmen.

Steynor and his Associates now offer a full range of Consulting and Financial Services for:

Individuals:
- -Income Tax Planning
- -Income Tax Preparation
- -Pre-Retirement Planning
- -Business Start-up Consultation
- -Personal Resumes
- -Formal Report Editing
- -Personal Financing
- -Mortgage Amortization Schedules

Small Businessmen & Farmers
- -Payroll
- -Bookkeeping and System Design
- -Financial Statement Preparation
- -Financial Analysis & Cost Analysis
- -In-House Business Training
- -Business Computer Selection
- -Business Software Evaluation
- -Business Incorporations
- -Income Tax Planning and Preparation
- -Business Advisor and Consultations
- -Profit Analysis

Professionals:
- -Professional Business Consultation
- -On-Going Business Analysis
- -Income Tax Planning
- -Income Tax and Business Reports
- -Payroll and Monthly Statements

Professional Service For All Clients
1310 Lascelle Ave.
Cornwall, Ontario
K6H 3K8
932-6513

HONDA OUTBOARD 7-1/2 h.p. motor. Almost new. Over 50% off. $650 firm. "Sears" snowblower, 8 h.p. Elect. start. Chain. $450 firm. After 6 p.m. 932-2198. 10/24

ELECTION '88

If you are about to enter the municipal election give me a call today to reserve your advertisement in our Election '88 package.

SEAWAY SHOPPING LTD. **NEWS** 'Covering the complete area"

CALL RICK SHAVER 933-0014

MATURE RELIABLE BABYSITTER REQUIRED FOR TWO SMALL BOYS. Preferably in my home, starting November. Carleton Street area. Call 938-6228.

ROBERT D. OGLE
Chartered Accountant
Rozcom Building
15-5th St. W.
Cornwall, Ont.
K6J 2T5
938-2222

HOWARD SMITH CREDIT UNION
Announces New Service Hours
Cornwall and Long Sault Branch

Monday	9:30 am	-	4:30 pm*
Tuesday	9:30 am	-	4:30 pm*
Wednesday	9:30 am	-	4:30 pm
Thursday	9:30 am	-	6:00 pm*
Friday	9:30 am	-	6:00 pm*
Cornwall Branch Only			
Saturday	9:30 am	-	3:00 pm*

* Denotes Change

HOWARD SMITH CREDIT UNION

HS

321 Second St. W. Cornwall 932-7350

Long Sault Shopping Ct Long Sault, Ont. 534-8381

Member Ontario Share & Deposit Insurance Corporation

YARD SALE... SAT OCT. 22/88. 1-pr. table lamps with matching swag. Plus craft table & many more articles. Something for everyone. Call at 604 Carleton Ave. 10/17

COLLECTOR WILL BUY: Nik-naks, old X-mas items and decorations, antique toys including tin articles and rocking horse, folk art, country collectables, small frames, unupholstered furniture including rocking chair, wicker coffee table & other wicker articles, also country style china cupboard. Please call 933-2312 or 938-6707. ssntar

Why I believe in Industrial Growth Fund.

Phil Hale



I'm independent. So I'm choosy about what I recommend to investors.

In fact, it's because I'm very selective that I'm able to recommend Industrial Growth Fund to so many Canadians. Because it meets all of my criteria: superior long *and* short-term growth, consistency of performance – and, in Mackenzie Financial, a strong and conservative group of professional managers.

When it gets right down to it, the reasons I recommend Industrial Growth Fund are the same reasons *you* should consider it.

Why not call or return the coupon today for the full story? There's no obligation.

Financial Concept Group — Formerly Ted Thomson Investments Inc.

938-7782 Office 932-9549 Res.

INDUSTRIAL GROWTH FUND

THREE YEARS	15.8%
FIVE YEARS	15.2%
TEN YEARS	17.9%
TWENTY YEARS	17.5%

All figures to June 30, 1988 are average annual compound returns based upon the net amount invested and include reinvestment of dividends. One year return: 4.5% Past performance is not necessarily indicative of future results. Any offer is made only by prospectus which contains complete details of all charges. Please read it before making a purchase and retain it for future reference.

☐ Please send me more information on Industrial Growth Fund – and why you honestly believe it is a superior investment for me.

NAME ADDRESS

CITY PROV

POSTAL CODE PHONE (BUSINESS) (RESIDENCE)

MAIL TO **FINANCIAL CONCEPT GROUP**
1785 Dewhurst Ave.
Cornwall, Ont. K6J 3N1

The Industrial Group of Funds
Managed by Mackenzie Financial Corporation

B & D Small Engines

JONSERED CHAINSAWS

IT'S TUNE-UP TIME

For SNOWBLOWERS & CHAINSAWS

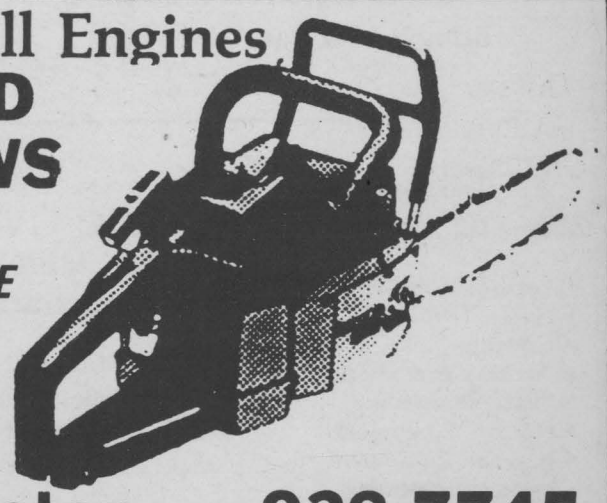

920-B Carleton 938-7745

from p.2a

against a scale supplied in order to determine actual bearing to shaft clearance.

Offending bearings are usually replaced in sets, i.e., all crankshaft main bearings or all connecting rod bearings if and when it has been determined (using a micrometer) that the corresponding crank journals are of a serviceable size and finish.

Disabling controls may just backfire

☐ Your statement about "the greatest percentage of engine wear takes place during the first several minutes after start-up" touched a tender spot with me.

My '86 Grand Marquis with computer controlled multi-point fuel injection is designed to cold idle at 1800 r.p.m. In the face of all advice to the contrary, I disconnected the leads to the electric throttle control and adjusted the throttle stop screw to obtain an idle speed (hot and cold) of about 650 r.p.m. It works beautifully! I'm getting 25 miles per gallon.

To further frustrate the experts, I installed a 160 degree Fahrenheit thermostat, which the dealer refused to do because it would "upset the computer." Not so, and the decreased heater output doesn't bother me much in Florida!

What do you say? Am I riding for a fall?

Ward Stewart, Penetanguishene

I have to agree with you in general regarding fast idle and base idle speeds. I prefer a fast idle (cold engine) idle speed as low as possible without compromising driveability and as you stated a low base idle (hot engine) speed is desirable to obtain some engine braking.

However, I can't say that I agree with or approve of the changes you have made.

Disabling devices or causing the engine to run excessively cold can decay or prevent the engine management system from going "closed loop" at which point the computer assumes full control of fuel injection and spark timing based on information it "sees" from various sensors.

Normally fuel mileage and driveability will suffer if the engine control system remains "open loop." Your car however must be going "closed loop" in order to achieve 25 m.p.g. in spite of your best efforts to "trick" it into doing otherwise.

If you operate that car in cold weather or short trips, driveability and fuel mileage will likely suffer and exhaust emissions will be higher than normal. I would strongly suggest that you reinstall the correct high-temp 195 degree thermostat in your car, as the thermostat only serves to control the minimum operating temperature of the cooling system.

LADIES' LONG WINTER COAT (7/8), short Hudson Bay coat (medium), blue leather jacket (7/8), 2-pc. ski suit (5/6). All in excellent condition. Best offer. Karen: 938-4760 or 936-1326.
10/17

CUT OUT COLD DRAFTS w/tack-n-snap. Economical 3rd window uses clear vinyl, mylar or Polyethylene. Plastics of Ottawa, 216 Pretoria. 235-1465.
10/17

ARE YOUR WINDOWS SECURE? Lexan is burglar resistant, UV stablilized, weather resistant. Plastics of Ottawa, 216 Pretoria. 235-1465.
10/17

1 PAIR OF WHITE CURTAIN "Sheers", flower on bottom & middle. 7'x90". Also winter jacket, size 14, navy blue. Good condition. Call 932-1077.
10/17

OIL FURNACE. Good condition. Make an offer. 932-5082.
10/17



MIX HARDWOOD FOR SALE. Call 933-0515.

SEX!! It's almost as much fun as shopping at Bob's Gold Mine. We love to "dicker". 10K Jewellery at half price or less. Sundays only. Located at McHaffie Flea Market., Hwy. 31, Morrisburg, Ont. Marcelle & Bob Simpson.

FIREWOOD, CEDAR KINDLING, BUCK GOATS, rabbits, cedar fence posts. Telephone: 538-2307 after 6 p.m.
11/28x

ASTRO PRINTING SERVICE (CORNWALL) LTD.

ASTRO

- Industrial Forms
- Full Colour Process
- Creative Graphic Design
- Computerized Typography
- Business & Personal Stationery
- Wedding Invitations & Accessories

"SPEED SERVICE QUALITY"
Rheal Ladouceur, Proprietor

P.O. Box 1344,
3308 Second St. E.
Cornwall, Ont. K6H 5V4
932-9281

ELECTION '88

If you are about to enter the municipal election give me a call today to reserve your advertisement in our Election '88 package.

BEAWAY SHOPPING LTD. NEWS

'Covering the complete area"
CALL RICK SHAVER 933-0014

SERVICE MANAGER SPECIALS



OIL——FILTER LUBE——
$16.95 (Most Cars)
Marcel Bedard
Service Manager

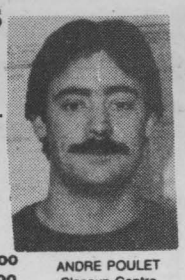

COMPLETE CLEAN UP WAX
$99.99
interior shampoo
engine shampoo
(compound extra)
ANDRE POULET
Cleanup Centre Manager

LOU POULET MOTORS
Sales, Service & Clean Up Centre
105 Emma St., Cornwall, Ontario
937-0033

1 UPRIGHT FREEZER 17 c.f. 1 apt. size washing machine. 1 apt. size dryer. 2 air conditioners. Call 932-9660.
10/17

HELP WANTED: For fine fashion jewellery. Need fashion co-ordinator & 3 area managers. No deposit. Part time. Call 538-2390.
10/24

PHARMACIE EASTCOURT PHARMACY
1380 Second St. E.
Eastcourt Mall
PRESCRIPTIONS DAILY

WE PROCESS:
Ontario Drug Benefit • PCS
Ontario Blue Cross • WCB
Green Shield • Great Westlife
Excel Plan • Prudential
RX Plus • DVA
• Confederation Life

MON. - SAT.
9:30 A.M. - 9:00 P.M.

937-0956

LISTEN UP

Theriault Electronics is having their

1st Anniversary SALE

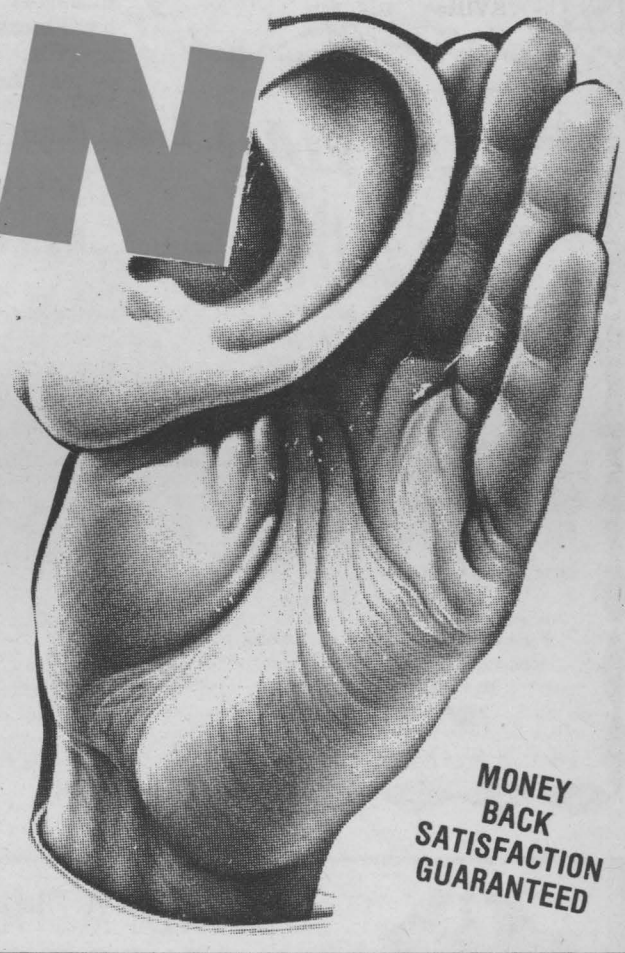

MONEY BACK SATISFACTION GUARANTEED

FANTASTIC SAVINGS ON EVERY ITEM IN THE STORE
•TV's •VCR's •CAMCORDERS •WALKMANS •BLASTERS
LAYAWAY NOW FOR CHRISTMAS WHILE SELECTION IS BEST!



SONY
AV200 SYSTEM
•35 W.P.C. Receiver
•Semi-Auto Turntable
•Dolby B-C Tape Deck
•3 Way Speakers
NOW ONLY $777.77
or $25/mth

ATTENTION
Bring In This Ad and get any COMPACT disc DIGITAL AUDIO for only $17.77

DUBBING DECK



TCW300 $277.77
or $25/mth.

SONY CASSETTE DECK SPECIAL OFFER!
Buy any Sony Hi-Fi Stereo Cassette Deck from a participating Authorized Sony of Canada Ltd. dealer and get 10 UX-S 90 High Bias Audio Cassettes at no additional charge!
Get full details in store
Offer ends December 31, 1988

SONY KV1926RA
20" Trinitron®
NOW ONLY $644.44
*42 Mth. Warranty
or $25/mth
DIGITAL



Where your satisfaction is our #1 Priority

Thériault
Electronics/Electroniques

Mon.-Fri. 9:30-9
Sat. 9:30-5

1380 2nd St. E.
Eastcourt Mall
933-1625

MasterCard
VISA

fraser
jewellers ltd.
WHY RISK THE LOSS OF YOUR TREASURED GEMS
Have Us Clean & Check Your Rings Today
•Chain Repair
•Jewellery Repair
•Watch & Clock Repair
All work done by Professional Craftsman
13 Second St., West
932-8714

MOVING Boxes for sale. St. John's Transfer, 150 Edward St., Cornwall. Telephone 933-1492 x

FRIDGES & STOVES. Gerard's Used Furniture & Appliances. 938-1020. 9-5 Mon.-Sat.

Capture That Special Day
BOOK NOW
For Your 1989 Wedding
Simpson's Video Service
6 Vimy St. Cornwall 938-1589

J.A. VIAU *Ladies' Wear*
COAT TIME AT *VIAU'S*
Our Best & Largest Selection EVER
In dress & casual coats including London Fog
BEAUTIFUL SELECTION OF FALL DRESSES FOR Special Occasion As Well As Casual Wear
Full Range of Sizes including Petite, Regular & Half Sizes in Coats & Dresses
LAYAWAY
118 Pitt St. Mall 932-6222



GRANDFATHER CLOCK CLEAR-OUT
See You At The Home & Trade Show In The "Salon"
All Clocks 30% OFF
12 Clocks on Display
Reg. $5,275 NOW $3,690
Reg. $3,225 NOW $2,855
NEVER BEFORE At These Low Prices
Reg. $2,125 NOW $1,485
Lay-Away Now For Xmas
"AVALON" reg. $2,250 NOW $1,575
THE LARGEST SELECTION OF GRANDFATHER CLOCKS IN TOWN AND THE LOWEST PRICED.
All Jewellery Repairs Done on Premises by Certified Jeweller
Poirier Jewellers
355 Montreal Road
Cornwall 933-3170

EATING DISORDERS EPIDEMIC PROPORTIONS?

ANOREXIA NERVOSA

"What is anorexia nervosa?"



DIET CENTER

Anorexia nervosa is a disease of our time. It is self induced starvation by young women who want desperately to be beautiful but wind up frighteningly unattractive—and very close to death.

It's not surprising that in our climate of "diet consciousness" there is a growing number of victims of this frightening disease. For the anorexic, dieting becomes a nightmarish obsession. What begins as a fear of being fat becomes a preoccupation with food that can lead to a devastating weight loss.

The term anorexia is actually a misnomer, as the word means "loss of appetite." The truth is that the anorexic thinks of nothing but food. The fact that they are able to tolerate the sensation of hunger seems to induce these girls to go on and on. Although many anorexics are no more than 5 to 10 pounds overweight at the start of the diet, they may eventually lose up to 25 percent of their original body weight. Many experts believe that self-destructive behaviour of the anorexic is an expression of her desire to stop her physical development, to avoid the imminent responsibilities of becoming an adult.

Anorexia has one of the highest mortality rates of any psychiatric illnesses. About 2 percent of the victims die, usually due to cardiac abnormalities or suicide. Their bodies, starved for calories, eventually start feeding on the protein in the muscles. When the heart muscle weakens, it can lead to irregularities in rhythm or even congestive heart failure. Anorexia can destroy the body's delicate balance of electroylytes, particularly potassium, and this can also cause serious cardiac abnormatlities.

Next week: "What causes anorexia nervosa?" 4



Dr. Ruth Westheimer

Ask Dr. Ruth

Vitamins and Sunset Sex

Q. I am 63. My wife and I still have intercourse, but frequently I do not reach my climax. Are there any vitamins I can take for this? Or something that I can do?

A. Almost everyone has seen ads for vitamins implying that certain of these products are "high potency" and will impart sexual power to those who swallow them. And there have been published articles and books, by pretty much self-appointed experts on vitamins, or professionals who are going beyond responsible behavior, stating that certain vitamins improve sexual ability and performance. I know nothing about this and can recommend no vitamin, drug or magic potion to improve anyone's sex life.

Are there any real aphrodisiacs? Some people believe in oysters or carrots or vitamin capsules, and their faith in them gives them confidence and works with the magic of fantasy and positive thinking. Some drugs seem to have aphrodisiac effect in some cases, but this is something to consult a doctor about. I personally cannot prescribe drugs and, in fact, know of no aphrodisiac that does not work through the mind rather than the bloodstream.

At 63, you should feel self-confident enough to go to a physician — a medical doctor, which I am not — and describe your problem and seek treatment for it. I don't say that a doctor will necessarily have a drug or treatment for your sexual problem, but it may be connected with an illness or effect of aging that should be attended to.

Our sexuality continues as long as we live. And in nearly every case, where there is desire for sexual enjoyment, the couple can be helped. In advanced age there can still be sexual pleasure. It will not be the same as it was in the prime of life, but it can still be enjoyable.

A talk with a sex therapist will probably inform you of a variety of reasonable ways to have that enjoyment. It is wonderful when the older couple has a fairly wide repertory of sexual activities, can communicate with each other about their shared sex, and perhaps take turns bringing each other to satisfaction instead of trying to imitate those sure-fire lovers in the movies and soaps.

La Maison d'Artisanat
a unique selection of GIFTS & CRAFTS
Next to Glengarry Aggregates
Open Tues. to Sat. 10 to 5
Elaine Deguire 525-5020

DEMPSTER'S
FABRIC VILLAGE
Discount Mill Store
Baby Panels 3.98 each
Curtain Lace up to 120 inches 6.45 lb.
Curtain Shears 3.00 yd.
Corduroy Large Selection of Colours 4.00 lb.
1007 Montreal Rd.
St. Felix and Montreal Rd.
938-8019

HERITAGE VALLEY
CHRISTMAS ARTS, CRAFTS & ANTIQUE GLASS SHOW & SALE
150 Displays
FRIDAY: 10 a.m.-9 p.m.
SATURDAY: 10 a.m.-9 p.m.
SUNDAY: 10 a.m.-5 p.m.
3 DAYS
Fri., Sat. & Sun.
OCTOBER
28,29 & 30
CORNWALL CIVIC COMPLEX
SALONS A, B & C
CONCOURSE, THE HALL OF FAME
Donations to Palliative Care, Cornwall and Eastern Ontario Children's Hospital



BUYING or SELLING BIG or SMALL Please give me a call Carson Chisholm Representing Remax Cornwall Realty Res. 937-0201, Bus. 938-8100
4/7

DISCOUNT CARPET SALES
938-0735
421 Fourth St. W.
Cornwall, Ont.
K6J 2S7
ART BUCHANAN

SCRAP GOLD. Do you have any broken pieces of chains, gold teeth, old rings, earrings etc. ? Don't throw them away! We pay cash for all gold jewellery & don't care about condition. 9K-24K. Bob's Gold Mine, Sundays at McHaffie Flea Market, Hwy. 31, Morrisburg, Ont. Marcelle & Bob Simpson.
x

BEAUTIFUL PUPPIES, Poodles, Toy Pomeranians, Lhasa Apsos, German Shepherds, Great Danes, English Setters, others. Bridlewood Kennels. Hwy. 43, second farm east of Highland Road. Call 1-527-2074
x

FOR SALE: 1985 1/2 TON GMC VAN. MEI, rad./cass., 8-cyl., 2-seater, 85,000 km's. $7,400. Call Tom at 933-0014.

CORNWALL COSTUME SHOP
OVER 1,000 COSTUMES To Choose From
LARGEST SELECTION IN TOWN
This Halloween Be:
Exclusive
Different
The Weirdest
The Funniest
Or Whatever You Desire
COME IN NOW For Best Selection
WITCHING HOURS: Open Every Day Including SUNDAY 1 to 9
3260 McConnell Ave. (North of 401) Cornwall
933-8923
Bev Coté

OUR 25 Anniversary SALE

These Vehicles CONTINUES...

MUST BE and WILL BE SOLD

by Oct. 31, 1988

USED CAR SPECIALS

1988	BUICK REGAL, 2-dr., V6, 4-spd., auto., with air. Only 17,000 km. Stk. No. 8-348A	$15,985
1987	CADILLAC FLEETWOOD, 4-dr., rear wheel drive. Finished in Maroon. Stk. No. 6-611A	$28,887
1987	CADILLAC SEVILLE Elegante, 4-dr., fully equipped, incl. power sunroof. Only 29,000 km. Stk. No. 8-463A	$33,387
1987	PONTIAC 6000 LE, fully equipped incl. air. Clean car. Finished in Tu-Tone Blue Stk. No. 7-090A	$11,687
1986	CHEV. CAPRICE CLASSIC Brougham, 4-dr., fully equipped. One owner Stk. No 8-278A	$10,995
1986	PONTIAC PARISIENNE Brougham, 4-dr., with all the options. Only 33,000 km. Like new Stk. No. 8-456A	SOLD
1985	PONTIAC 6000 LE, 4-dr., very clean, fully equipped incl. air. One owner. Stk. No. 9-027A	$9,990
1985	CHEV. CELEBRITY Station Wagon, well equipped incl. air. Ideal for the family Stk. 8-137A	$7,490
1985	PONTIAC PARISIENNE Brougham Station Wagon. Full size luxury in a Station Wagon. Stk. No. 8-198A	$9,987
1985	BUICK CENTURY LTD., 2-dr., one owner. Well maintained clean car Stk. No. 8-408A	$8,985
1984	TOYOTA COROLLA, 2-dr., 5-spd. Stk. No. 3-108A	$6,990
1984	PONTIAC BONNEVILLE, 4-dr., one owner. Very clean, low mileage. Stk. No. 3-016A	$6,990
1984	PONTIAC J2000, 2-dr., hatchback, 4 cyl., 4-spd. Stk. No. 8-281A	$4,997
1984	PONTIAC BONNEVILLE, 4-dr., finished in light sage. One owner, well maintained Stk. No. 8-187A	$6,484
1984	BUICK LESABRE LTD., 4-dr., fully equipped Stk. No. 8-229B	$8,884
1984	OLDSMOBILE DELTA '88 Royale, 4-dr., fully equipped Stk. No. 8-250A	$7,700
1984	PONTIAC PARISIENNE, 4-dr., one owner. Only 74,000 km. Stk. No. 8-309A	$7,980
1984	PONTIAC BONNEVILLE, 4-dr., clean car. One owner Stk. No. 8-163A	$6,686
1984	BUICK PARK AVE., 4-dr., fully equipped incl. power sunroof. Very clean. Well maintained Stk. No. 8-156A	$10,900
1984	PONTIAC GRAND PRIX, very clean. One owner. Only 53,000 km. Stk. No. 9-003A	$7,985
1983	CHEV. CAMARO, well equipped with T-bar roof Stk. No. 8-103A	$6,483
1983	HONDA ACCORD, 2-dr., hatchback, 4-spd., trans. Stk. No. 8-062A	$4,995
1983	BUICK REGAL, 4-dr., Tu-Tone. Only 66,000 km. Stk. No. 8-298A	$6,666
1983	CHEV. CELEBRITY, 4-dr., Stk. No. 8-529A	$5,485
1983	PONTIAC 6000, 2-dr., Stk. No. 8-426A	$5,580
1983	BUICK LESABRE LTD., 4-dr., fully equipped. Tu-Tone. One owner Stk. No. 8-440A	$6,983
1983	PONTIAC 6000 LE, 4-dr., fully equipped incl. air. Stk. No. 8-265A	$6,390
1983	PONTIAC J2000 Station Wagon, auto. trans., with air. Stk. No. 8-279B	$4,890
1983	BUICK LESABRE LTD., 4-dr., fully equipped incl. air Stk. No. 8-298A	$6,470
1982	CADILLAC COUPE DEVILLE, Stk. No. 6-529A	$8,282
1982	BUICK REGAL LTD., 4-dr., every available option. Must be seen. Stk. No. 8-494A	$4,780
1982	CADILLAC SEDAN DE VILLE D'Elegance. Fully equipped Stk. No. 7-385A	$9,582
1981	BUICK SKYLARK, 4-dr., 6 cyl., auto. Clean car Stk. No. 8-377A	$3,500
1981	CHEV. MALIBU CLASSIC, V8 auto., air & other options. Very clean Stk. No. 8-448A	SOLD
1981	PONTIAC LEMANS, 4-dr., V6 auto. One owner Stk. No. 8-493A	$3,770
1977	FORD LTD II Brougham, 4-dr., sedan, fully equipped incl. air. One owner. Only 65,000 mi. Original paint. Very clean Stk. No. 8-272A	$2,777

USED TRUCKS

1988	FORD RANGER PICK-UP, only 15,000 km. Stk. No. 8-400A	
1987	FORD F150 PICK UP, V8 auto., p/s, p/brakes. Only 20,000 km. Stk. No. 8-555A	
1985	FORD RANGER, Stk. No. 8-536A	
1985	GMC S15 EXTENDED CAB, V6 auto.. Stk. No. 7-274A	
1986	1986 CHEV. SILVERADO 1/2 TON PICK-UP, V8 auto., tilt steering, cruise control, power windows & door locks Stk. No. 9-056	SOLD
1984	CHEV. 3 Plus 3 CREW CAB PICK-UP, Stk. No. 8-312A	
1984	GMC S15 PICK UP, V6, 5-spd., Stk. No. 8-566A	
1983	GMC S15 PICK-UP. Finished in Red Stk. No. 8-200 1/2A	

AS IS SPECIALS

1979	FORD F150 SUPER CAB PICK-UP Stk. No. 8-497A	$779
1977	GMC 14' STEPVAN Stk. No. 6-616A	$1,477
1985	PLYMOUTH CARAVELLE, 2-dr. Fully equipped incl. air Stk. No. 8-435A	$4,585
1983	MERCURY LYNX, 4-cyl., auto. Stk. No. 8-465A	$1,983
1983	PLYMOUTH RELIANT Station Wagon Stk. No. 7-528A	$995
1982	PLYMOUTH RELIANT, 4-dr., 4 cyl., auto. Stk. No. 8-473B	$1,882
1982	MAZDA, 2-dr., hatchback, 4 cyl., 4 spd. Stk. No. 8-450A	$990
1981	BUICK SKYLARK, 4-dr., V6, auto. Stk. No. 8-036B	$1,199
1981	BUICK SKYLARK LTD., 4-dr., V6, auto Stk. No. 8-498A	$1,777
1980	CHEV. CAMARO, V8, auto. Stk. No. 8-144B	$2,222
1980	CHEV. MONZA, 2-dr., V6 auto. Stk. No. 7-202A	$880
1978	PONTIAC PARISIENNE, 2-dr. Stk. No. 7-202A	$490

PONTIAC *The Heat Is On.*

NO REASONABLE OFFER REFUSED

Roy's

GARAGE (Green Valley) LTD.

THE PRESIDENT'S TRIPLE CROWN — YOUR TRIPLE CROWN WINNING DEALER

GM SUPERSTARS
Award Winning
Parts and Service Dept.

BUICK GMC

PONTIAC *Cadillac*
BUICK GMC Trucks

Cadillac

GREEN VALLEY, ONT. 525-2300
347-7312

WARRANTY: 6 months or 10,000 km. with up to 24 months or 40,000 km. available. This warranty not applicable on 1981 vehicles or older.

DART'S SLEEP WORLD

DELORME INC.

38 Second St. W.
938-7342

MasterCard VISA

HOURS
Mon-Tues-Wed
9-6
Thur-Fri.
9-9
Sat. 9-5

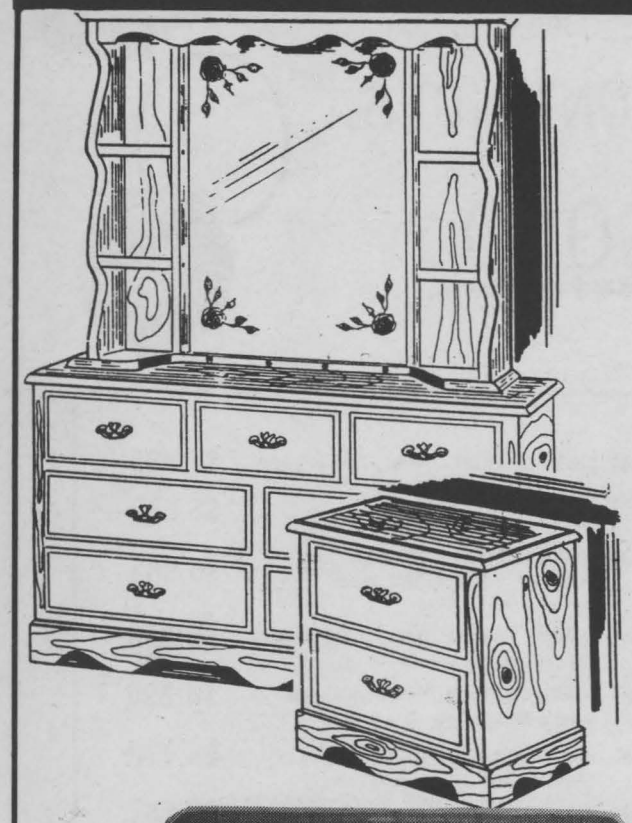

BEDROOM SET

•5 DRAWER CHEST **$275** Reg. ~~$395~~

•7 DRAWER DRESSER & HUTCH MIRROR **$595** Reg. ~~$895~~

•NIGHT STANDS **$129** each Reg. ~~$199~~





Colorado

Reg. ~~$499~~

$395.00



VICEROY, SKIPPER or YORKSHIRE

Reg. ~~$695~~

$395

4 pc. Unfinished

Reg. ~~$245~~

$199

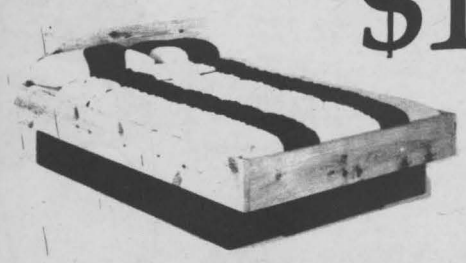

CHEROKEE

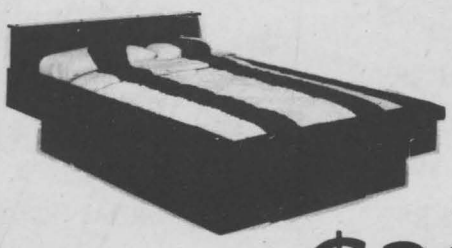

Reg. ~~$395~~

$295

6 DRAWER PEDESTAL

With purchase of a bed

$185

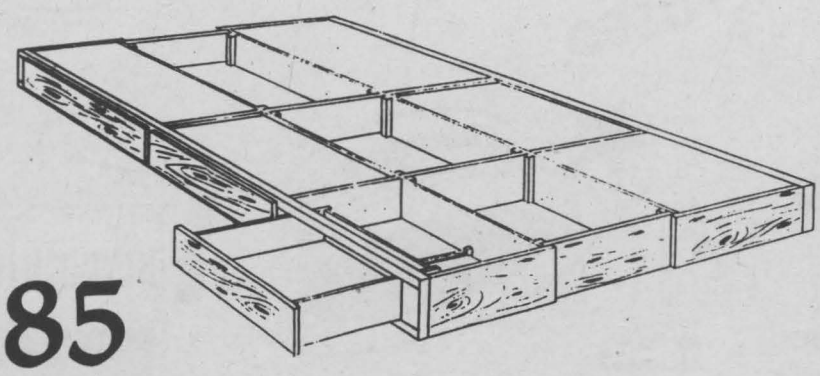

BUILD YOUR OWN WATERBED

Free-flow mattress kit: free-flow mattress, liner, heater & control, retainers, fill & drain kit

$150

Waterbed Sizes: Super Single or Queen (King $20 extra)
ALL WATERBEDS INCLUDE: free-flow mattress, heater & control, water conditioner, fill & drain kit, retainers, pedestal deck, cross pieces (optional are: firmer mattresses, 6 drawer pedestals & caps)

SEAWAY
SHOPPING NEWS
LIMITED

Dreaming of a NEW CAR? CALL 933-0024 and place an ad



SECTION B Downtown Christmas
Shop Alexandria
Here's My Card
Scuttlebutt

from p.1

ripped out. The next aggravation began when I had to know what medical coverage I had. Have you ever read one of those Group Insurance Policies? Who can understand all the heretofores and wheretofores, and "for clause 3b refer to clause 8c if your qualification is such that you do not qualify under Section 4d and refer to Special Section V." Why doesn't it just simply state "yes we will pay or No we won't." What they really mean is lots of luck kiddo. Another aggravation is a car seat belt. If you are short you have to move the seat forward to reach the pedals. This means the seat belt is across your neck, and you feel as though you are being strangled. Light bulbs and batteries bug me. Remember when the stores used to test them for you (yes you were born then!) Now you don't find out that they are duds until you get home.

Batteries don't carry an expiry date, just a code, which probably means the date they were packed in Korea or Taiwan. How about those items sealed in plastic bubbles? By the time I've ripped the package apart & broken my fingernails and usually ripped away the instructions on the reverse of the stupid package. By now you have gathered that I am not my usual cheerful smiling self. I am suffering what is called 'healing hurt'. Hurt is right, the healing seems to be as slow as molasses in January.

I do want to thank all of you who sent cards, good wishes and phone calls. Please when you write put your return address on the letter or envelope.

How about letting me know what aggravates you -besides me of course, maybe we can get together and do something about them.

Sylvia Hall



1975 DODGE DART.Special Edition. For Parts or restoration. As is. $200. Call 938-6707. ssnxt

McMILLAN'S BARGAINS

1981	Malibu Wagon, V6 auto.	$2950 safetied
1981	Ford Fairmont Station Wagon, 6 cyl., auto	$2950 safetied
1980	Plymouth Caravelle brown, 6 cyl., auto	$1950 safetied
1981	Mazda GLC, 2 dr., 4 cyl., auto.	$2650 safetied
1981	Honda Wagon, 4 cyl., 4 spd.	$2350 safetied

DO IT YOURSELF SPECIALS

1980	Plymouth Caravelle blue	$ 750 as is
1979	Chev., 4 dr. Sedan	$ 950 as is
1979	Pontiac Parisienne	$ 950 as is
1978	Monte Carlo	$ 950 as is
1977	Oldsmobile Cutlass	$ 750

MC MILLAN MOTOR SALES
NEW AND USED CARS
ON THE SPOT FINANCING
3260 St. Andrews Road
"AT THE CAR WASH"
937-3393

Your MILLER-HUGHES FORD SALES TEAM

Brings You Our Most Incredible Offer In History!

Pick out ANY remaining 1988 Car or Truck with...

$0 ZERO DOWN! ZERO PAYMENTS! ZERO INTEREST! 'TIL 1989!



$0 in OCTOBER
$0 in NOVEMBER
$0 in DECEMBER
$0 in JANUARY
$0 in FEBRUARY

That's Right! Drive a New '88! Don't Pay A Dime 'til Spring of '89!*
Only 'Til October 31st!
on approved credit

We always want your TRADE-IN!

See Our

MILLER HUGHES Ford

SALES TEAM FOR DETAILS

711 Pitt St.

*Example: 48-mo. contract, cost of money October through March = zero. $12,000 financed 43 months at 15.5% A.P.R. Payment is $365.46. Cost of borrowing is $4,4489.79 OAC

932-2584

CORNWALL DECOR

WALLPAPER FACTORY CLEARANCE SALE

$3.95 PER DOUBLE ROLL

$6.95 PER DOUBLE ROLL

$9.95

VERTICAL BLINDS

"AT HARD TO BEAT PRICES"

Same Prices As Fall '87

- Custom made here in our store
- 2-3 day delivery
- FREE INSTALLATION On Prepaid Orders

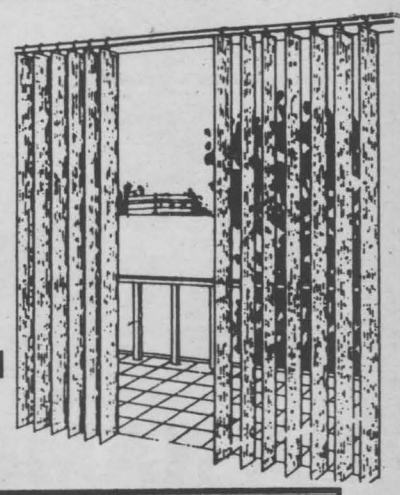

WE DO REPAIRS AND ALTERATIONS

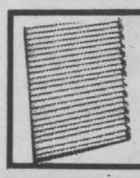

ALUMINUM MINI BLINDS
- 14 sizes
- 8 colours
- 18" to 60" width

20% OFF

CORNWALL DECOR

Bolton's Mall
Eamers Corners
938-2219

HOURS
Mon.-Thurs. 8:30 - 6
Fri. 'til 9
Sat. 'til 5

SCUTTLEBUT

Sammy Saver

OPEN 9-9
Fri. & Sat. 'til 10:30
1 STOP VIDEO
1503 Pitt Street
Phone 938-1888

New Arrivals
Shakedown
Serpent & Rainbow
Imposter
Friday 13th Part 7
New Life
DA
Dangerously Close

Don & Darleen Belanger
Tony & Kim Ingram

Hallowe'en Faces Painted
Book Ahead
K.C.'s CLOWN SERVICE
Entertainment
Balloons
Painting of Faces
Donna Marie Cornwall
(613) 938-3567

Ford
MILLER-HUGHES FORD SALES LTD.
YVES FOURNIER
Sales Rep.
711 Pitt St.
932-2584

Great-West Life
Mark McDermid
Insurance Agency
932-3137
Life, Health, R.R.S.P's & Financial Planning

BOOK YOUR 1989 WEDDING
Now and...WIN! WIN! WIN!
TRIPP'S TREASURES
Details on contest at
•Wedding Supplies •Bridal Bouquets •Wedding Cakes
Long Sault Shopping Center
Hours: 10-6 p.m. Mon. to Sat.
—Cathy Tripp 534-2011

COSTUMES
BY/PAR
MONIQUE
RENTALS
809 2nd St. E. by appt. please
CALL 938-3250

LOWE'S DELICIOUS ICE CREAM
30 Varieties of Gourmet Coffee
Mister C's
229 Pitt St. Mall
937-3033
Ron & Penny Sabourin
Proprietors

Ken's Craft & Gift Shoppe
Specializing in Unique & Original Wood Craft
Williamstown
347-2337

AMT LEASING
Fleet & Individual Leasing of all makes of cars & trucks (imports & domestic)
CALL CHRIS EDGELL
932-RENT
127A Augustus-across from Time Square
AMT AUTOMOTIVE LEASING INC.

BALLOONS, CARDS & GIFTS
357 Montreal Rd.
938-4900
OFF THE WALL

POIRIER BUSINESS MACHINES LIMITED



Phil Poirier, President
"A NAME you can TRUST"



Canon FAXPHONE 8
575 Boundary Road, Cornwall, Ontario
932-7066
Fax: 932-1849

Have you heard about the sexy car wash where customers get their vehicles hosed down by scantily clad women is doing so well that plans are in the works for three others.

For $12 and ten minutes of their time, drivers in Montreal can pull into the garage and have their cars washed by as many as eight women. Mario Bellavance, the car wash operator, said that in the first week of operation there were as many as 120 cars a night, with some drivers coming back two or three times in the same night.

Our apologies to Aimé Leblanc, we ran his announcement for Alderman last week but couldn't locate his picture. —So— heeeer's AIMé!

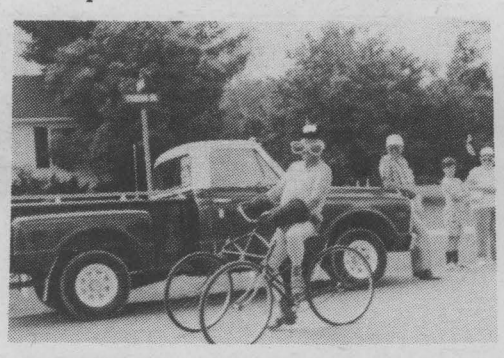

Keith Acres -turning 65??? - A Happy One.

Bob and Gail Edwards just opened Cap 'n' Bob's Fish and Chip Restaurant at First and Alice Streets. Look for the coupon in their ad. Good luck to you both.

Do you remember the oldie -"How many Newfies does it take to screw in a light bulb...??" About as many as police to round up 7 smugglers...250!!

Winner of colour TV at grand opening of McConnell Laundromat & Jeansy's Variety was Mrs. G. Jesmer, 100 Walton St, Cornwall.

Have you been to the diner in St. Andrews lately? If not you're in for a pleasant surprise. Go see!

Belated Birthday wishes to Debra of Papa's. By this time your hangover should be gone. Of course you did get your recipe from Mike (King of the Hangovers).

Why is it that some medical practitioners (and lawyers too) seem to think that their patients have nothing better to do than sit in their waiting rooms for an hour or so??

Roger Motard is trying to get into trouble so he can appear in our Scuttlebutt. Keep trying Rog... (He says what do I have to do to get in there?)

Wow! You should see the get-ups available for Trick or Treating at Cornwall Costume Shop.

Happy 50th Birthday Ethel Jean and many more to be seen. Love Sister Eve.

The kiddies will love the new promotion coming soon at St. Pierre's Garage in Lancaster.

An unusual fishing trip by Russ & the boys shortened by the appearance of Gilles.

Lost: one queen size bed mattress. If found please return to Warren, Clive Yates.

So we're the friendly city are we? Friends of ours had booked 2 rooms at the "Po Fokes Inn" to accomodate visitors for a reunion. Imagine their disappointment to be told "Oh, we've rented your rooms to the pipeline guys, ... we figure they'll be longer customers than you." And to add insult to injury he was super rude as well.

Mr. Henry Ladouceur, of Green Valley, was the happy winner of the turkey drawn at Alexandria Decor ... this past week.



CLASSIFIED ...Can Sell It!

ONE WEEK / $3.75
TWO WEEKS / $6.50

Deadline Friday 12 noon

Payment:

Name: .....
Address: .....
Phone: .....

Mastercard .....
Visa .....
Cheque .....

Amount: .....
Card No. .....
Expiry Date ...../.....

1	2	3	4
5	6	7	8
9	10	11	12
13	14	15	16
17	18	19	20

Now Located At
8-6th St. E. Cornwall
933-0024

THE SUPERCONSCIOUS EXPERIENCE

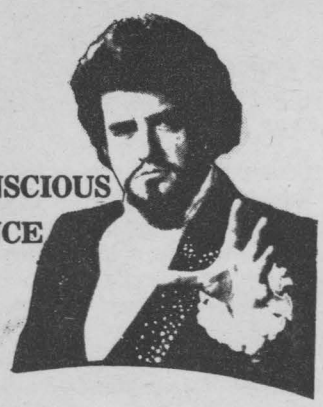

For more than 33 years, REVEEN has made a study of hypnotism, mesmerism, memory training, telepathy, psychic phenomena and para-psychology — all leading to his development of Superconscious Psychology. He is recognized as one of the top authorities in the world on the subject of the potential of the human mind.

However, his first and main interest is that of the stage. REVEEN, a master showman, gives you both quality entertainment and side splitting laughter during his performances. He demonstrates the liberating benefits of removing inhibitions imposed by conscious thinking, and guides his superconscious subjects to realize their full potential.

A big feature of any REVEEN REVUE is the audience participation. New volunteers every show make each performance original and unique. REVEEN's suggestions create dancers, musicians, outer space visits, trips to the future and the past; all to the delight of the superconscious performers and the audience who cheers them on.

REVEEN never incorporates into his performances any word, or action, that could be construed to be in any way vulgar or cheap. No volunteer from the audience is ever embarassed, ridiculed, or asked to perform any action or say any word that he would be ashamed of.

The show has been acclaimed by critics as tasteful, amusing, family entertainment ... entertainment for both the volunteer and the audience. Don't miss this opportunity to see the show, or to be a volunteer!

4 BDRM. APT. FOR RENT. Fenced in yard, west end. Close to schools. Parking space. Hot water paid $405 a month. Available Nov. 1st. Call 931-2270 after 4 p.m.

10/17

COMFORTABLE ROOMS FOR RENT. Elect. heat. Private entrance. Parking. Shared kitchen & bathroom. TV & cable. On bus route. Working gentleman preferred. Reasonable rent. 932-7130.

10/3

LARGE CHALERUEUX airtight stove. Cascade 40 hot water tank. G.E. fridge. 1978 Chrysler Brougham, 4-dr. 'Sears' 38" lawn sweeper. Like new. After 5 p.m. 932-3344.

FOR SALE...ADMIRAL STOVE, Enterprize stove, Westinghouse dryer. Also will buy good used stoves, fridges & dryers. Call 933-6584.

10/24

THE FAMILY BARGAIN & FASHION STORE

CROTEAU

150 PITT ST.



Phil Cloutier
Sales Representative

FORD
MERCURY

SANFORD G. WELLS & SONS LTD
Ingleside

Res: 987-5671 Bus: 537-2287

Banisect® Insecticide

Liquid - Control most pests in lawns, vegetables, or ornamental plants and shrubs and insect pests indoor with highly effective BANISECT® Because it contains no chlordane this product can be used every year and a repeat application can be made if needed.
Application: Follow label directions for your specific use.

Dust - You will find with BANISECT® powder, the same benefits as with the liquid. So choose the BANISECT® that best fits your needs.
Application: Refer to the label for your specific useage.

Dust
Reg. $5.29
NOW
$4.29



200 ml
Liquid
Reg. $8.99
NOW
$6.49



Home hardware

HOME HARDWARE

Pitt & 13th St. Cornwall 932-3225
Ingleside Shopping Plaza, Ingleside 537-2233

VISA

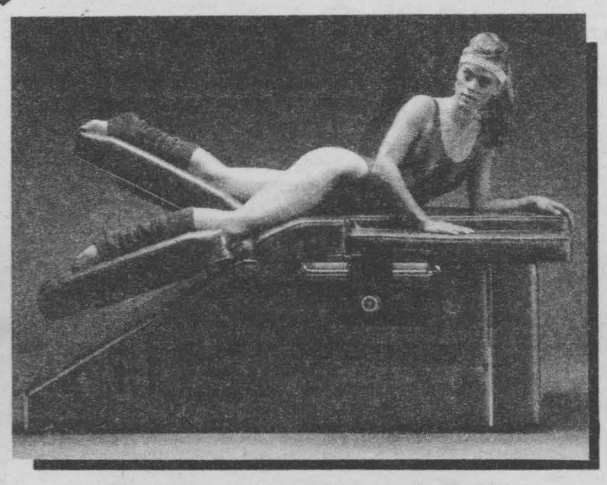

Toning – 1 session - $ 8.00
– 5 sessions - $35.00
– 10 sessions - $65.00

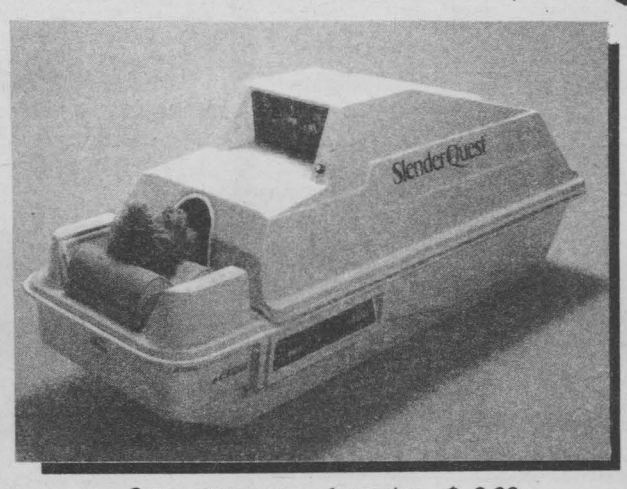

Sauna massage – 1 session - $ 8.00
– 5 sessions - $35.00
– 10 sessions - $65.00

New Lifestyles

by SlenderQuest™

Introducing a whole new concept in exercising – the No-Sweat Workout. Now losing inches has never been easier.

- Safe, effective and effortless results
- Shed inches, improve muscle tone
- Six different calisthenic tables
- No special exercise attire

Sauna massage is the revolutionary new way to relax and relieve tension while improving circulation, rapid weight loss and muscle tone.

Stand-up tanning booth takes half the time of conventional beds.

Located at the new HERITAGE BUSINESS PLAZA

936-1646

Stand-up tanning booth takes half the time of conventional beds.

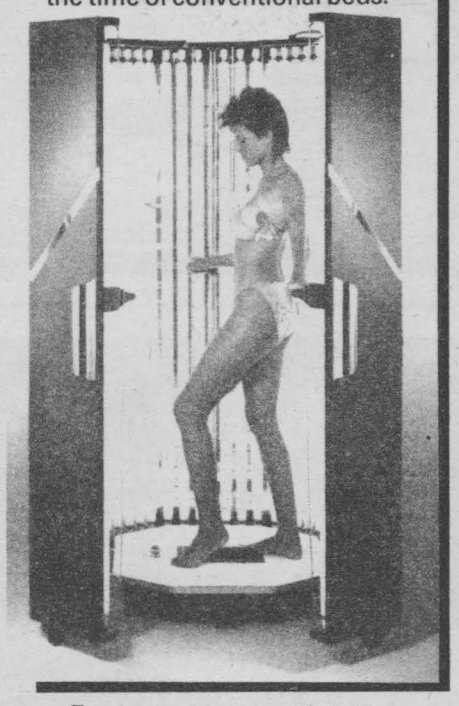

Tanning – 1 session - $ 5.50
– 5 sessions - $25.00
– 10 sessions - $45.00



Dorothy Givogue
owner manager

New Lifestyles

by SlenderQuest™

CALL NOW TO ARRANGE A
COMPLIMENTARY SESSION
Toning & Tanning Salon for men and women of all ages
Now losing inches has never been easier

Located at the NEW HERITAGE BUSINESS PLAZA

936-1646



MG ANTIQUES

Before Selling Your Antiques To Just Anyone, Give Us A Call. We Pay Top Dollar. We Buy Jewellery, Silver Dollars, Gold, Scrap Gold, Roll Top Desks, Cupboards, Carnival, Old Guns, Tables, Chairs, Dressers, Buggies, Cutters, Tools, Antique Toys (Key Wind type from around 1900's), Antique Advertising Signs, etc.

In Business 27 yr.—Fully Experienced
346-5768
(Not long distance from Cornwall)

PRIVATE SALE: Low down payments, vendor will take back mortgages. Quick sale. Triplex on Alice St. Sep. meters. Garage. Annual over $16,000. Price at $85,500. Also duplex on 3rd St. W. Sep. meters. Annual over $9,000. Priced at $62,500. Call 932-2135.

10/17tfn

RAINBOW MUSIC

•GUITARS •AMPS •KEYBOARDS •FX
•SOUND SYSTEMS •SALES •REPAIRS
•RENTALS •LESSONS •BOOKS
Bring in this ad for your FREE guitar picks!
1418 Pitt St. 932-8603

SPECIAL PRICING
HOMELITE JACOBSEN
NOW IN EFFECT


Don't Wait
See Them At
Model No. 290
RIGID EQUIPMENT
1517 McConnell 932-3110



BERNIE KENNEDY ANNOUNCES HIS CANDIDACY FOR ALDERMAN

J.B. (Bernie) Kennedy announced today, his candidacy for alderman in the November civic election.

Bernie has been an active volunteer in the community. He has been a Director of the Chamber of Commerce for the past 11 years, having served as President in 1980 and 1988, Vice President in 1984, 1985 & 1987. He was a city appointee to the Seaway Valley Tourist Council in 1979, 1980 and 1984, 1985. He is heavily involved with The Multicultural Council and was Co Chairman of Worldfest in 1985. He is the Past President of the Family Counselling Centre, Chairman of the Mission Committee and Lector at St. Columbans Parish and is a member of the Executive of the Widowed Support Group.

Mr. Kennedy, of 1125 Queen Street, is a long term employee of Domtar. He is a widower with three children; 1 in college, 2 in high school.

He believes a common sense approach, a promise of good attendance and his proven interest and experience in the Community will do the job. He is known as a Cornwall booster and states that he believes the city has still greater potential which must be fulfilled. The broadened tax base will help in holding the line on taxes and this should be within the scope of the new council.

Bernie made note of the following areas of concern towards which the new, reduced in size, council should work.

-to promote the Cornwall area for industrial and service growth, tourism and shopping malls, squares and shopping centres

-to create openess in government, by improving communications between council, civic employees, rate-payers and civic minded organizations

-to promote the greater use of temporary pavement where warranted

-to continue the development of the waterfront area within the City boundaries for use by both tourists and residents

-to maintain services for our senior citizens and youth groups

-to investigate the use of management committees in regards to such items as the Civic Complex and waste management.

Mr. Kennedy's experience with people in industry and business, along with fraternal, religious and civic oriented groups will stand him in good stead as a new alderman.

HERE'S MY CARD
PLEASE CLIP THESE BUSINESS CARDS FOR FUTURE REFERENCE!



DENNISON'S BOARDING KENNEL
Indoor and Outdoor Runs
Pick-Up — Delivery Service
Vet. Vacc. Cert. Needed
CATS BOARDED
CHAPEL RD.
Martintown
528-4929

D&D ONE CALL DOES IT ALL
•New Homes
•Renovations
•Commercial
•Industrial
Also included patios cement breaking, drilling finishing
We Do It All
Start To Finish
For prompt efficient service
CALL 932-8238
Fully Insured Free Estimates

A TOUCH OF COUNTRY
Fall brings Claire Burke's Home Fragrances to mind
Apple Jacks
Peaches & Dreams
Simmering Sachets
Open Year Round
Hwy 2 West
7 mins. from Cornwall
7 Days A Week
9:30-6:30

LEO MARTIN
INSURANCE
AUTO-BUSINESS-HOME
365 Montreal Rd. 932-0083

RELIABLE VACUUM CENTRE
•We repair most makes•
•Fast & courteous service
•Free pick-up & delivery
•Bags
•Filters
•Hose Repairs
609 Montreal Rd. 933-3205

Lancaster Pharmacy INC.
QUALITY PHOTO FINISHING
24 Hr. Service
209 Military Rd. 347-3971

FLOOR SANDING HARDWOOD FLOORS
• Sanding • Installation • Varnish
Installation De Plancher A Bois Franc
• Sablage • Varnisage
We also sell hardwood flooring
937-0712
JEAN-GUY DESROCHERS
R.R.1 Long Sault, Headline Rd.

POSTERITY GROOMING & PET SUPPLIES
Carol Froats
Snausages
Beef or liver
$1.50
Mon. & Tues. 9-5:30 Wed. 9-4:30
Cor. of Pine & Seymour 936-1344

BEAUTY ESSENTIALS ESTHETICS
Electrolysis-Tanning
Natalie Paquette Prop.
Moose Creek Mall 538-2481

The Video Station
At Last On Videocassette
A STEVEN SPIELBERG FILM
E.T.
The Extra-Terrestrial
is coming home!
The most loved film of all time!
SPECIAL LOW PRICE ~~$39.95~~ $29.95
Order yours today...One time offer.
The story that touched the world, Steven Spielberg's heartwarming masterpeice of love between a young boy and a visitor from another planet has quickly become the most popular film of all time. Overflowing with memorable performances. E.T., THE EXTRA-TERRESTRIAL invites everybody to share the thrill of its magic touch. It's more than a movie - it's an experience you'll never forget.
35 Ninth St. E. 937-0888

Cozy Rest Bedding
TRUCK'S GONE but SALE CONTINUES!
MATTRESS SALE
Queen Size Mattress & Box Spring
10 yr. warranty
only $269
39" Mattresses as low as $99
WAREHOUSE FURNITURE
Hwy 34
1 mi. South of Green Valley 525-1596

Browse through the Classified ads daily for good buys . . . it's a money-saving habit to develop.

Classified 933-0024
SEAWAY SHOPPING LTD. NEWS

FIBREBEC-TRUCK CAP 5x7, with sliding windows & screens. Excellent condition. Asking $375 or b.o. Call 525-4286.
10/17

VHS MOVIES
Rent movies for only 99 cents each. No limit. Mon—Thur. 99 cents. Remi Gillet & Son Furniture, 407 Water St., E.
x

BE A REGULAR BLOOD DONOR

FALL FEATURE
SHOP ALEXANDRIA

GHOSTLY SPECIALS


NO TRICKS JUST TREATS WITH
OUR LOW, LOW SPECIALS
Our Turkey Draw Winner: MR. HENRY LADOUCEUR of Green Valley
ALEXANDRIA DECOR CENTER
152 Main St. S. 525-4856

Portes & Fenetres
GLENGARRY
Windows & Doors

25% to 75% OFF ALL IN STOCK WINDOWS & DOORS
A Division of Glengarry Insulation Ltd.
Michel and Lorraine Lacombe Props.
5 Lochiel St. W. Alexandria 525-4947

JOHN CLEARY M.P.P. REPORTS



THE ONTARIO ECONOMY

The Ontario economy continues a healthy growth in output and employment.

REAL OUTPUT

•The Ontario economy continues to show steady growth. Ontario's Real Gross Domestic Product grew by 4.6% in the first quarter of 1988.

EMPLOYMENT

•Ontario's seasonally-adjusted unemployment rate rose to 5.1% in August from 5.0% in July. It remains the lowest level among Canadian provinces.

•Ontario employment in the first eight months of 1988 was 211,000 higher than during the same period in 1987.

•The Ontario youth unemployment rate was 6.3% in August 1988, significantly below the Canadian youth unemployment rate of 10.5%.

HOUSING

•Housing starts are continuing at a strong pace. All-area housing starts took place at an annual rate of 101,000 in the second quarter of 1988.

•Seasonally-adjusted urban-area housing starts at annual rates were 112,000 in August 1988, compared to 89,000 in July.

CONSUMPTION

•Consumer spending remains robust. During the first half of 1988, Ontario retail sales increased by 8.4% over the same period last year. Ontario retail sales increased by 10.5% in 1987 compared to 9.8% for Canada as a whole.

INVESTMENT

•Businesses plan to spend $29.5 billion in capital expenditures in Ontario during 1988, a 17.3% increase over 1987 levels according to the July 1988 Statistics Canada survey of revised investment intentions.

INFLATION

•The Ontario Consumer Price Index inflation rate was 4.8% in August, up from 4.5% in July. The average inflation rate in 1987 was 5.1%.

MINISTRY DECENTRALIZES REGISTRAR GENERAL'S OFFICE

It will soon be easier for people in a number of Ontario communities to obtain birth, marriage, and death certificates.

Ottawa-area residents will be able to obtain and complete certificate application forms at the Ottawa land registry office, 4th Floor, Courthouse, at 161 Elgin Street, Ottawa.

Once completed, the forms will be sent by courier to the Registrar General's Office in Toronto and returned by mail.

Reducing the time required to acquire birth certificates

on p.7b



L. and M.
GUNS REG'D
Firearms bought, sold, traded, and repaired
Crossbows
Camping Equipment
Outdoor Clothing & Footwear
Top Quality
R.R.#1, Cornwall
Tyotown Rd., between Boundary & Purcell Rds.
Michael Massia, prop.
931-2010

CLIP & SAVE

ROYALS PROMOTION SCHEDULE

*"BOB AULINE RESTAURANT NIGHT" - Thursday, October 27th vs Toronto Marlies. A Royals win gets you 50% OFF any rib or combination chicken & rib dinner.
*"OPTIMIST YOUTH APPRECIATION DAY" - Sunday November 6th vs Kingston Raiders. All students and children get in for $2 plus many great prizes.
*"JOVANA'S SPAGHETTI NIGHT" - Thursday November 24th vs Oshawa Generals FREE spaghetti with Meat Sauce Dinner for a Royals victory.
*"HIGH SCHOOL CHALLENGE" - Thursday December 1st vs Toronto Marlies.
*"HURON HOCKEY SCHOOL MINOR HOCKEY DAY" - Sunday December 11th vs Soo Greyhounds. Prizes include a FREE week's tuition at Canada's finest hockey school.
*"CHRISTMAS GIFT GIVEAWAY" - Thursday December 15th vs Oshawa Generals.
*"FREDDY'S RESTAURANT & LOUNGE NIGHT" - Thursday January 12th vs Ottawa 67's. Ten FREE chicken wings for every fan plus door prizes.
*"COKE BANNER NIGHT" - Thursday January 26th vs Oshawa Generals. Terrific prizes from T.C.C. Bottling for the best artwork.
*"G.L. PHOTO DAY" - Sunday January 29th vs Kingston Raiders. Bring your camera.
*"A & W ROOT BEER DAY" - Sunday February 5th vs Peterborough Petes. The Great Root Bear will be here with plenty of goodies.
*"LOEB-IGA DAY" - Sunday February 26th vs Kingston Raiders. Grocery giveaways and more...

KIDS: As part of Optimist Youth Appreciation Week you're invited to come to the Civic Complex on Saturday November 5th from 11 a.m. until 12:30 p.m. to SKATE WITH THE ROYALS. Bring your skates, cameras and autograph books. Note: Due to the popularity of this event the Cornwall Royals will allow children ONLY on the ice that day.

CLIP & SAVE

The people you know
Guindon
de gens chez nous
Petroleum & Tires
1300 Pitt St. Cornwall 933-6760
Apple Hill 527-2844

Home hardware
Your Headquarters for
See our display at the Home & Trade Show
HOOVER®
Central Vacuums
Upright & Canister
Cornwall Pitt & 13th 932-3225
Ingleside Plaza 537-2233

THINK GAS! The natural choice.
Cameron's Fireplace Shop
for gas appliances & fireplaces
See Our New Showroom
331 Pitt St. Cornwall 938-9442

DO IT ALL WITH PROPANE
Superior PROPANE
ROBERT J. BRUNET
Branch Manager
Superior Propane Inc.
R.R. 2, S. Branch Rd.
Cornwall, Ontario
Bus: (613)933-0224

le Village DONUTS
SPECIAL SAT. & SUN.
Buy a baker's dozen & get a dozen villa bits FREE
10 MONTREAL RD.
938-6798

W.G. Brownlee & Son Ltd.
W. Barry Brownlee
FRONT STREET FINCH, ONTARIO KOC 1KO 984-2234
MAPLE STREET INGLESIDE, ONTARIO KOC 1MO 537-8376

BOURK'S IGNITION
The AUTO PARTS PEOPLE SINCE 1937
AC GM Delco
447 Eleventh St. West
Cornwall, Ontario
932-1194 Paul Cain

CORNWALL ROYALS

WIN 2 TICKETS TO THE NEXT HOME GAME

Here's How: Go through all the ads on this feature and find the 3 ads that have the name of the featured Royal on them. Only send in the ads with the 3 names to Royals Tickets c/o SSN 8-6th St. E., Cornwall, Ont. K6H 2N4. Winners will be notified by phone the day before the next game. Entries to be into SSN no later than 4 p.m. Wednesday.

PLAYER PROFILE

PAUL CAIN
NO. 12

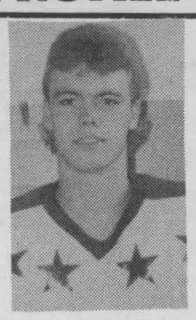

Position: Centre
Hometown: Toronto
Age: 19
Heights: 5'11"
Weight: 180 lbs.
Nickname "Cainer"
1987-'88 Stats: GP: 21, G: 14, A: 9, PTS: 23, PIM: 6.

Paul is beginning his 4th season with the Royals and is the senior member of the club in years of service. A series of injuries limited him to just 21 games last season but if the smooth skating centreman stays healthy in 1988-'89 he has the potential to record some impressive numbers this season. Paul was drafted by the New York Rangers this past summer and a solid showing in his final season of junior eligibility will enahance his chances of signing a professional contract when he graduates.

NEXT HOME GAME

THURSDAY
OCTOBER 27
vs
TORONTO
7:30 p.m.
Adults: $5.75
Students
Seniors $4.25

café croissant
VARIETY OF CROISSANTS & HOMEMADE FILLINGS
HOURS
MON-FRI. 8 AM - 6 P.M.
SAT. 8 AM - 4 PM
TIME SQUARE — 106 2ND ST. W.

SINCE 1913 COMMITTED TO TOTAL CUSTOMER SATISFACTION
FRIENDLY, EFFICIENT, CUSTOMER SERVICE AT
CMS
CORNWALL MOTOR SALES
Brookdale & 401 933-0671
Paul Cain

Bring This Ad In For Specials
FREE
SKATE SHARP
One day only Wed. Oct. 19th/88 from 12 to 4 p.m.
1 sharp per customer
LE VILLAGE SPORT
161 Montreal Rd. 932-6955

Ultramar
BOUCHER GAS BAR
& Diesel
Service & Satisfaction
OPEN
6AM to 2AM
Sundays 8am to 12:00
1131 Brookdale Ave.
Christiane Prop.

LOOK GREAT FOR LESS
SIAN TIQUE
837 PITT STREET
Corner of Ninth
CORNWALL, ONTARIO

ZENITH
BILL MITCHELL TV
1410 PITT ST.
933-3133

Life-Group-Annuities
Transamerica Life Companies
RRIF - RRSP
John K. Raymond Insurance Agency
205 Amelia (K.C Bldg.) 938-8029

STORMONT KITCHEN CABINET
(25 years experience)
Yvon Lecuyer
938-4995
700 Cumberland

OLCO GAS BAR
FREE Car Wash
1313 Brookdale 937-0581
910 Montreal Rd. 933-8916
Glen Walter, Hwy. 2 931-1430
COUPON
KIS PHOTO
1 HR. PHOTO FINISHING
FREE set of extra prints with each roll
with this coupon
1313 Brookdale Ave. 937-0979

ROBINSON
MOTOR SALES
Paul Cain
Quality cars for over 25 yrs.
2100 Vincent Massey Dr.
938-1003

•Furniture• CORNWALL FLEA MARKET & Sewing Centre •Appliances•
HOURS: Mon.-Sat. 10 a.m.—5:30 p.m. Closed Wed.
"We Buy & Sell Surplus Stock" Used or Damaged Goods
402B Montreal Rd. 938-8455

932-1416
CORNWALL ROOF TRUSS LTD.
VELUX ROOF WINDOWS & SKYLIGHTS
Laflamme DOORS & WINDOWS
900 BOUNDARY RD.

CAR LEFT YOU STRANDED?

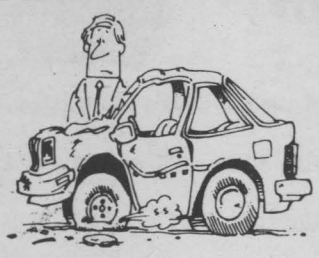

THRIFTY OFFERS INSURANCE ADJUSTOR APPROVED RATES.

The inconvenience of it all. Your car in the repair shop. You without transportation. Who to call?

Think Thrifty.
back in the driver's seat of a new **Aries.** So no one has to be inconvenienced. Especially you.

Call the local Thrifty office today to reserve your replacement car.
For rentals in other cities, call **1-800-FOR-CARS.**



LOU POULET MOTOR SALES LTD
105 Emma Street
Cornwall, Ont. K6J 5C7
(613) 937-0033, 937-0180

Thrifty features quality products of the Chrysler Motors Corporation

Thrifty Car Rental

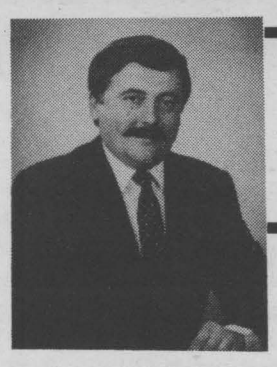

MALONEY ANNOUNCES

Michael Maloney announced that he will seek the position of Reeve for Cornwall Township in the upcoming November 14th Municipal Election. Mr. Maloney has served on council as a councillor for 7 years. During this time he has worked on numerous committees including the Recreation Committee, Roads Committee, Budget Committee and Finance Committees. He is the current Council Representative on the Raisin Region Conservation Authority and Chairman of the Domtar Landfill Project Public Liason Committee. Mr. Maloney is an Associate Broker with ReMax Cornwall Realty Inc. and has been active in Real Estate Sales for the past 12 years. During this time he has served on the Cornwall and District Real Estate Board for the past 5 years and was elected Board President for the 1987 year and is currently serving as Immediate Past President.

Mr. Maloney states that if elected he shall continue to work in a progressive and responsible manner for the residents and taxpayers of Cornwall Township. He supports controlled Industrial Growth, Continued Subdivision Expansions and Residential Rural Development by way of land severances. He will continue to support the Water Project for Eamers Corners, Headline Road area, and St. Andrews West. The Long Sault Sewage Plant Expansion has been approved and we must continue to work to obtain the much needed funding as soon as possible to allow further residential development and industrial growth for the area while not creating large increases in taxes for the residents.

Mr. Maloney is familiar with the entire township and states that we must develop a continuous upgrading of our road systems to eventually widen and pave all our gravel roads over the next few years in an orderly fashion. If elected he shall work to provide good leadership for a progressive township in which residents have comfortable lifestyles and good working environments.

He therefore seeks you to vote for Reeve on November 14th for Cornwall Township.

TEMPO®

BRIGHTSIDE TEMPO SHELTERS
SALES • RENTALS • INSTALLATION • MAINTENANCE • REPAIRS
It's Time For A TEMPO Shelter. There's A TEMPO For Everything.
• CAR • BOAT • TENT-TRAILER • SNOWMOBILE • EQUIPMENT
• MATERIALS. **Shelter them ALL with a Tempo**

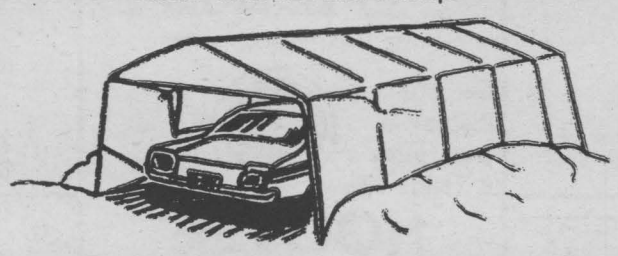

BEAT THE RUSH, ORDER NOW!
13 Leonia St. Cornwall 933-0911

WHERE BUYERS AND SELLERS MEET...
...IN THE CLASSIFIEDS!





PARTICIPACTION MAKES PERFECT

FOR RENT...LARGE FURNISHED BEDROOM, 4-pc. bath, kitchen & laundry facilities, w/6 appliances. Heat & lights, cable, parking. To view, call 938-0760. 10/17

CORNETT VIDEO
in BONVILLE. Large selection to choose from & constantly being updated.
MOVIES
Adults $2.34,
Children 99 cents
VCR RENTALS
933-4566

SALE

SMASHING SALE!!

AT A SMASHING PRICE

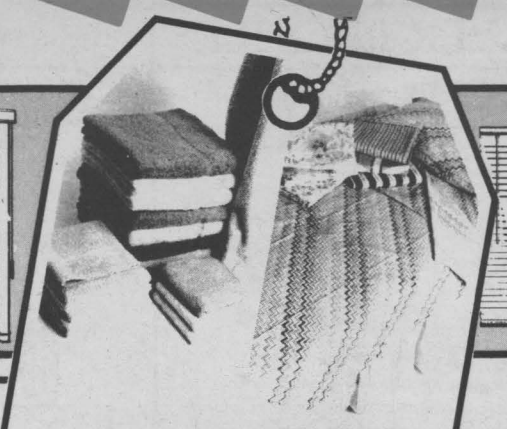

Draco VERTICAL BLINDS
(In stock)
76x84 for patio door
Choice of fabric or P.V.C.
84.98
Including VALANCE

NEVER BEFORE SEEN AT LOW PRICES

Draco PVC VENITIAN BLINDS (In stock)
Good choices of sizes and colours
10.98 To 32.98

Wabasso Flannel SHEET ENSEMBLE
Including flat and fitted sheets and pillow cases

Twin	Double	Queen
24.98 and up	29.98 and up	36.98 and up

CALDWELL TOWELS

Bath	3.98 and up
Hand	2.98 and up
Facecloth	58¢ and up

Ibex flannelette BLANKETS
Twin 10.98
Double 11.98
Queen 15.98

PILLOWS
100% polyester 5.98 and up
Feather 8.48 and up

"Simon-Chang" VINYL TABLECLOTH
all sizes
4.98 your choice

Quilted mattress -pad
Twin 16.98
Double 20.98
Queen 23.98

Ensemble
Twin 15.98 and up
Double 22.98 and up
Queen 29.98 and up

COMFORTERS
Good choice of styles and colour
Twin 26.98
Double 31.98
Queen 36.98

SEE THROUGH SHOWER CURTAINS
Heavy D.P.C. vinyl 13.48
Caldwell Terry bathmat 4.48

SUPER QUALITY
SUPER CHOICE
SUPER SERVICE
SUPER PRICES

super centre
the super linen

STORE HOURS
Monday - Wednesday 9:30 - 5:00
Thursday - Friday 9:30 - 9:00
Saturday 9:30 - 5:00

FACTORY - OUTLET
1335 PITT ST. N.
CORNWALL, ONT.
932-4232

COUNTRY BEEF and PORK SHOP

ANNOUNCEMENT

With the sale of our Abattoir
We will be concentrating on
Our one location
To serve you better

NOW OPEN SUNDAYS 10 to 5

Custom cutting, wrapping & freezing still available

SUPER SPECIAL **BACON** 11 lb. box **$1.25** lb.

SUPER SPECIAL **BEEF SIDES** **$1.49** lb.

BEEF HINDS **$1.79** lb.

FROZEN **T-BONES** **$2.99** lb.

HALF or WHOLE **PORK** **99¢** lb.

FROZEN **RIB STEAKS** **$2.69** lb.

SIRLOIN **STEAKS** 10 lb. bag **$2.89** lb.

PORK **SPARE RIBS** 10 lb. bag **$1.79** lb.

Cutting, Wrapping and Freezing Included

Denis Bourdeau 113 Main St. Lancaster 347-2288

from p.5b

would be particularly beneficial to people who require passports for international travel and to senior citizens.

The Registrar General receives many requests for birth certificates from people over the age of 60 who need the certificates to qualify for pensions. Having the application forms and assistance available locally would be very useful to them.

Ottawa offices will offer the direct-to-Toronto courier service, and have staff trained to assist in the completion of the forms. Eventually we are looking to make these services available in all land registry offices across the province.

ON THE LOCAL SCENE

Last week, I was pleased to join the Honourable Hugh O'Neil, Minister of Tourism and Recreation, as he presented Officials of Worldfest with a cheque for $23,950, to assist their sponsorship campaign. While in the area, the Minister also presided over the Official Opening of the Township of Cornwall Bicycle Path.

On Saturday, Elizabeth and I were present at the official Opening of Games at the Charlan Arena in Williamstown. The Charlan Rebels were hosts to the Kemptville hockey team.

The Ombudsman/Ontario will be available to meet individuals with complaints in the offices of the Children's Aid Society at 21 York Street in Cornwall from 1:00 p.m. to 3:00 p.m. on November 9th on a first-come, first-serve basis. The Office of the Ombudsman has the mandate to investigate complaints from the public concerning all provincial departments and agencies.

TO RENT: 1 BDRM. APT. $275/mos. plus utilities. (Fridge & stove, if needed). 301 Easton. Avail. immediately. 938-5012. 10/17



LIONESS' BREAKFAST

The Lioness held a very successful first annual flapjack and sausage breakfast last Sunday.

Proceeds went to the Children's Wish Foundation. Celebrity guest flapjack flippers included John Cleary, Terry Ford, Chuck Charlebois, Dick Aubry, Ron Martelle, Phil Poirier, Brian Sylvester & Ed Lumley as well as Cornwall's finest represented by Deputy Chief Joe St. Denis and Gary Derouchie.

Jeanine Langlois as den mother kept everyone in line.



REACH 29,634 HOMES WEEKLY

DICK AUBRY
for Mayor
HEADQUARTERS
218 Pitt St.
Office: 936-1628
Res: 933-3561
WANT TO HELP?
Give us a call.

BE A REGULAR BLOOD DONOR

TO RENT
BEAUTIFUL
HOME
New furniture & carpets. Appliances included. 2 baths. Private location.
To view call
938-0760

BUGS giving you a problem?
PESTGUARD
ENVIRONMENTAL SERVICES
and Associated Companies
TOTAL PEST CONTROL
• Residential • Industrial
• Commercial
Products Available
THE BUG STOPS HERE
Bilingual Service • 24 hr. Service
Free Estimates
938-8183

MasterCard VISA

MIDWAY'S SALE

1987 CHEV. NOVA 4-dr., htk auto., air, 7,000 mi. $9,870	1985 PONT. 6000 LE auto., V6, air cond. $8,500
1985 SUNBIRD LE 4-dr., auto. $5,785	1985 CHEROKEE PIONEER 4 WD, auto., 4-dr. $10,685
1985 DODGE RAM 4x4 V8 auto., air cond. $11,785	1984 CHEROKEE 2-dr., 5 spd., 4 WD, 50,000 mi. $7,840
1984 BLAZER 4x4 air, auto. V6, $9,984	1984 ALLIANCE DL 5-spd., 1 owner $2,784
1983 BUICK REGAL 4-dr., V8 $4,983	1982 DELTA ROYAL BROM. Clean & low mileage $5,795

704 Pitt Street, Cornwall 938-0934

Merry Christmas

We Want You To Keep Your Money For Christmas Gifts



NO PAYMENTS 'TILL 1989

On Any New or Used Car or Truck

– On approved credit – Offer expires Oct. 22





Seaway TOYOTA

1515 Pitt St. 932-1106



ARE YOU LOOKING FOR APPLIANCES??

White-Westinghouse

LOOK NO FURTHER!

We Have All The Selection You Need To Purchase!

Wood's

I Have STOVES, WASHERS, DRYERS REFRIGERATORS and MORE!

Roger Promises You THE BEST! Amana

COMING SOON MAYTAG

MASSÉ WAREHOUSE
FURNITURE & APPLIANCE WAREHOUSE
EVEN LOWER PICK UP PRICES
305 McConnell
932-3240

3 MONTHS
NO INTEREST
NO PAYMENTS 'TIL 89
NO DOWN PAYMENT

• Selection • 4 Floors
• Value • Family Owned
• Parking • Free Delivery

KWIK STOP LAUNDROMAT

Grand Opening

OPEN: 7 DAYS A WEEK 7 A.M. to 10 P.M.

"A New Look Plus Service With A Smile"

- Bright & Modern Decor
- Attendant on duty at all times
- Dry Cleaning Depot on Location
- We do Repairs & Alterations
- If you wait more than 15 min. for a washer we'll pay your first wash
- Rear Entrance — plenty of parking behind the store
- ONLY 75¢ A WASH, DRYCYCLE 25¢





- Watch your favourite Show on our 37" BIG SCREEN T.V.
- Snack Bar with Lounge
- Complimentary Colouring Books & Crayons for the Children
- Use of Playing Cards, Crib Board and Crossword Puzzles.

1509 PITT STREET

ROGER CAMPEAU
OWNER

LONELY WIDOW 62 YEARS YOUNG. Would like to meet a male around 60-65. I am a widow since 3 years. I love fun and country music and quiet nights together. I have a nice little home of my own. Please answer to CC 521.

YOUNG, ZOPHTIC BEAUTY seeks energetic blonde, blue-eyed male, 18-30, to share fun times, creative lifestyle & passionate pleasures, intelligent, sense of humour "a must". Please send photo. CC 520

GENTLEMAN IN 60's. Honest, non-drinker would like to meet honest and affectionate lady, who enjoys nature and country living. Reply to C.C. 509.

LADY MID. FIFTIES would like to meet unattached gentleman 55-65, for companionship, dining out, walks & quiet times. Please reply to CC 516.

L.F. AUTO SALES

1985 Dodge Aries 4 dr., auto.,
1984 Chev. Caprice Classic, 4 dr.
1981 G.M.C. 1/2 Ton Truck

See Laurin & Jim
3064 Pitt St., North
933-1315

Companions' Corner

To Place Your Ad: Write your ad of 25 words or less and enclose $10.00 plus your name, phone and proper mailing address (postal code) (this is only for our records.) This will be for 2 insertions. Mail to Companions' Corner, Seaway Shopping News Ltd., 8-6th St. E., Cornwall, K6H 2N4.

For Readers: To respond to an ad send your letter to the appropriate C.C. number. c/o Seaway Shopping News, 8-6th St. E., Cornwall, K6H 2N4.

RE: Message "Mr. Poppins", signed "sincerely". Received too late for October 8th "meeting". Please try again. Telephone number or postal box, only. Gentleman 48. CC 498

SINGLE FEMALE age 27, 5'6", weight 145 lbs. and brown hair. I am looking for a male 30-35, trustworthy and honest, and have a lasting relationship. I enjoy trips, movies and dining out. Photo please. Reply to C.C. 515.

HONEST ROOSTER would like to scratch & "share roost" with colourful hen, who has all her feathers, before snows of winter fall. CC. 519

ATTRACTIVE & INTELLIGENT 28 YEAR OLD MOTHER OF ONE, seeking mature, stable & sincere man, age 32-40, in serious relationship. Please send photo. CC 514.

I AM A YOUNG 50 YR. OLD, blue eyed, brunette female 5'1", who likes country music, dancing & most things in life. I would like to meet some one from 35 and up. For companionship. Reply to CC 517.

"LADY, ATTRACTIVE, non-smoker, likes fireside evenings & socializing and home life. Seeking gentle man, educated, 50 plus with good qualities. Photo appreciated. Reply to CC 518.

GENTLEMAN 46, 6 ft. Christian, honest, non-drinker, non-smoker, considered good looking. Alone and lonely. Seeking for the right lady, 30-45. Fond of Country music. CC 522.

TO RENT - ONE BEDROOM upstairs apt. at 17 Pine Lane. Heat included. Parking. Fridge & stove if needed. $310/mos. After 6 p.m. 933-4570. 10/31

FOR RENT...3 bdrm. upstairs apartment at 1235 Dunkirk St. Available Nov. 1st., rent $450. Pay own utilites, private drive. Please call 932-2877. 10/17

DRIVING DRUNK KILLS

3-BDRM. SIDE-BY-SIDE DUPLEX on Prince Arthur St. w/private drive & parking. $425/mos. Utilities extra. Avail. Nov. 1st. After 5 p.m. 938-3575.

ST. PIERRE GARAGE
NOW HAS
SHELL RAPID LUBE
17 POINT CHECK
NOW IN OPERATION
17.95* *on most cars

SHELL RAPID LUBE

Oil, Filter, Lube

NO APPOINTMENT NECESSARY
Mon.-Fri., 8-6 p.m.
Saturday, 8-1 p.m.

ST. PIERRE GARAGE
PARTS & SERVICE
Pat St. Pierre, prop.
103 Military Rd. S.
Lancaster
347-2038
24-hr. service
Shell
AUTOPRO

FOR RENT: 1-bdrm., apt. 117-A Danis. Newly renovated. $300/mos., pay own utilities. Avail. immediately. 938-1028. 10/24

OPEN TO PUBLIC: Fabric Warehouse. CROSS COUNTRY FASHION FABRICS INC. P.O. Box 5 (Hwy. 138), Cornwall, Ont. 1-613-938-0097.

SET: LOVESEAT w/recliner & rocker chair. Dark peach. Lazy-boy w/recliner. Dark beige. Coffee table (52" L x 18" W) Shower-door mirror. Also small cabinet. 932-9670. 10/17

$400 In Cash Rebates, Lower Heating Bills And Central Air Conditioning

You can reduce your home heating bill and get $400 in cash rebates and central air conditioning through a special Cornwall Electric add-on heat pump offer. But you'll have to act now because this special offer expires November 30, 1988.

Call today for knowledgeable and objective advice from your Cornwall Electric on whether an add-on heat pump would meet your heating and air conditioning needs. You can also get estimates at no cost or obligation, from participating dealers.

If you have a heat pump installed before November 30, 1988, you qualify for a $200 manufacturer/dealer rebate in addition to a $200 utility rebate when you add a heat pump to your gas or oil furnace: and low-cost financing through the EnerMark Loan Plan, currently at 9.9%.

Call our Service Department Today 932-0123

CORNWALL ELECTRIC

1001 Sydney Street, P.O. Box 1179
Cornwall, Ont. K6H 5V3 932-0123

EnerMark LOAN PLAN The Electricity People
FINANCED BY THE ROYAL BANK

SPECIAL • OFFER

Ahhh!

CARRIER PUMPS UP TO $375.00 INTO YOUR POCKET.

It's easy money!
When you install a total *Carrier Home Comfort System, including a Carrier heat Pump, you receive a cash rebate up to $375.00 from Carrier.
Ask us how you can receive up to $200.00 in additional cash rebate (for a total of up to $575.00) if you add a Heat Pump to your oil or gas furnace.
Then save all year as your new efficient Carrier Heat Pump gives you cool central air conditioning and lowers your heating bills... Buy now and save forever!



Carrier
WE AREN'T COMFORTABLE UNTIL YOU ARE
EnerMark LOAN PLAN FINANCED BY THE ROYAL BANK

REBATE Carrier COUPON

This coupon entitles you to a cash rebate of up to $375.00 with every total *Carrier Home Comfort System, including a Carrier Heat Pump, Electronic Air Cleaner, and Humidifier.

$375.00

Available to qualified home owner/occupants only. Cannot be combined with any other Carrier promotion.

See your nearest participating Carrier dealer for details.

OFFER VALID SEPTEMBER 6 - NOVEMBER 31, 1988.

Gordon
REFRIGERATION & AIR CONDITIONING
1500 Power Dam Drive
933-3900



See RICHARD MARLEAU for all your heating & cooling needs

CMS
933-0671



Michael J. Stiles
Your Satisfaction Is My Goal
Brookdale Ave. & Hwy. 401



G-PLUS COMPUTERS & LASER

OFFER YOU A COMPLETE SELECTION OF IBM COMPATIBLE COMPUTERS

Perhaps the fastest and most powerful AT-Compatible ever!

LASER 286/M

- Parallel and serial port
- Floppy drive and hard drive controller card
- Optional 1.2 MB or 360 K floppy disk drive
- Optional internal hard drive
- High performance 12 MHz microprocessor
- Processing speed at 6 MHz or 12 MHz, switchable
- Optional 80287 mathematic co- processor socket
- With 64 K bytes BIOS ROM, fully compatible with IBM® AT
- Start with 640 K bytes high speed RAM and upgrade to a full Megabyte (640 K + 384 K)
- Real time clock/calendar with on-board battery back-up
- Detachable keyboard with 101 keys (separate cursor pad and numeric pad)
- Key-lock switch for data security
- Eight expansion slots for add-on cards
- Optional CGA, HGC or EGA display adaptor
- Optional high quality TTL display
- Two year parts and labor warranty
- CSA Approved system

G-PLUS COMPUTERS
164 Pitt Street, Cornwall 938-7266

Bocado
Gifts & Variety

COME IN & BROWSE

163 Pitt St. Mall
932-3555

PROFESSIONAL TAILORING

CUSTOM MADE TAILORING
Men's & Ladies'

226 Pitt St. Mall
938-6105

SALON 220
"Hair Wear With A Flair"
•For both Men & Women

220 Pitt St.
933-4352

Honeymoon Suite

20% OFF FALL FASHIONS

35 Second St. E. Cornwall 936-0466

"in the center of everything"
Cornwall
DOWNTOWN



For Christmas, we're your one-stop neighborhood center.

ALPIN'S
SINCE 1957

CLOSING UPSTAIRS

BEDSPREADS up to 2/3 Off

up to 90% Off DRAPES



Drapes		NOW
75"x45"	$ 89,98	$ 9.99
100"x84"	$200.00	$49.99
150"x84"	$270.00	$59.99

257 Pitt St. 932-7553

COMICS

FANTASY REALM

Now Available:
Captain America #350 Wolverine #4
Invasion #1 Prisoner #1

COMING SOON: Havok & Wolverine #1

227 Pitt St. 933-7997

DENON

The First Name In Digital Audio

Is Pleased To Announce The Appointment Of

J&B DISC Break

101 Pitt St. Mall
937-DISC

As Our Authorized Dealer for Stormont, Dundas & Glengarry

GOLD RUSH '88

$1,000 MONTHLY DRAWS
October 28th-November 30th

$1,000 WEEKLY DRAWS
December 9, 1988
December 16, 1988

New Stock Of
CHILDREN'S BOOKS in French & English



THE SANCTUARY
217 Pitt St. Mall 933-1071

EVE'S
electroylsis & beauty studio



12A Third St. E.
Eve Allen
933-9660

THE BAND'S ALL HEAR.

SINCE 1887 **YAMAHA**

PortaSound™ KEYBOARDS



With Yamaha's personal portable electronic keyboards, you've got an entire band at your fingertips. Yamaha's keyboards are easy and fun to play – just a press of a button brings the music, and the moment, to life. And best of all, you can pick one up for a song.

MELODY MUSIC CENTRE
104 Pitt St. Mall 933-0205



GOLD

IT LOOKS GOOD ON YOU
Wide Selection of Gold Jewellery to choose from

FORD'S

Jewellers Limited
155 Pitt St. 933-2921

INTRODUCING ...

TrendVac®

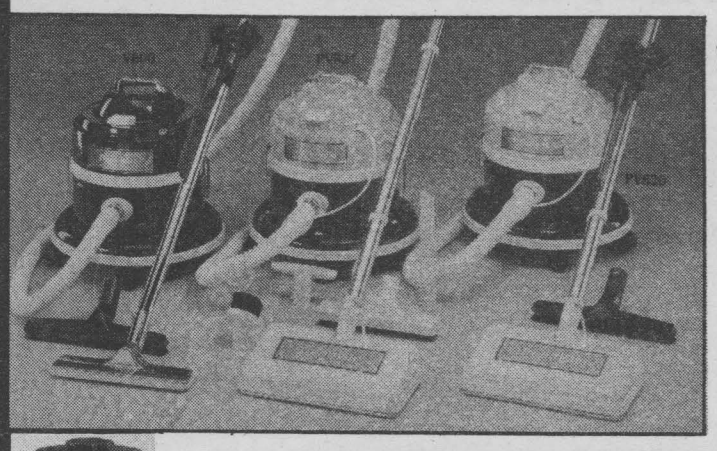

See You At The Home & Trade Show

Oct. 17-18-19

BOOTH 55-56



The Best Central Vacuum by

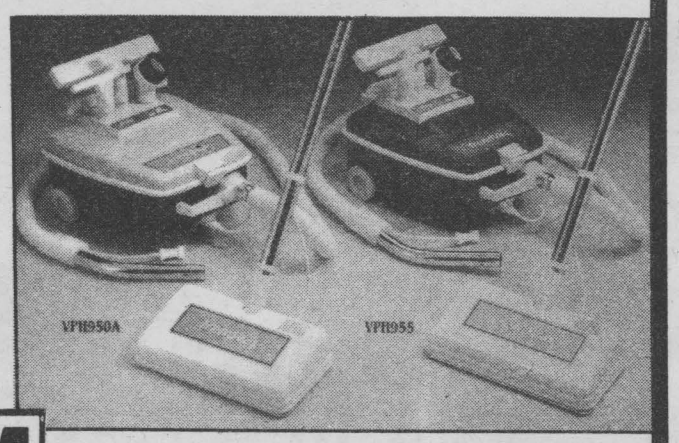

BEAM



Bob's Vac Shop

NEW AND USED VACUUM CLEANERS

Free Estimates • Fast Service • Over 12 Years Experience

Robert (Bob) Desjardins 933-1948 204 Montreal Rd.

ALDERMAN CLAUDE POIRIER ANNOUNCES HE WILL SEEK A SECOND TERM

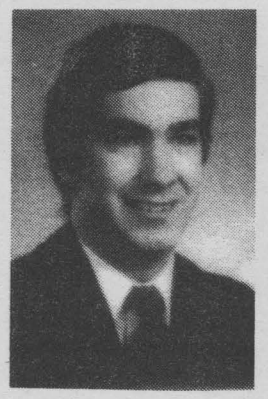

I wish to announce that I will seek a second term on City Council, as Alderman. Three years ago I ran on the theme that "one voice could make a difference." Reflecting on the past three years, I believe that I have contributed, in a positive manner, to the deliberations of City Council and that I have indeed made a difference.

The increase in our financial reserves, the continued expansion of our industrial park, the administrative reorganization, the review of all city departments through the Comprehensive Audit Plan are but a few of the positive steps that will assist Cornwall in meeting the challenges of the next three years.

As a member of Council, I will strive to continue to effectively serve the citizens of Cornwall, who gave me the honor to serve. I look forward, with excitement, to the challenges of tomorrow and look to the continued support of the residents of Cornwall.

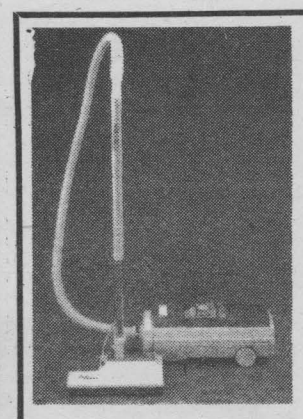

LE Deluxe
Complete with Power Nozzle and Accessories

Reg. $699.00
SALE
$499.00

Call: KEN DOUCET 932-2327
Evenings 931-2689

ELECTROLUX

COSTUMES RENTALS. Reserve your Halloween and Christmas party costumes now, by appointment only call 537-8226.

AVAIL. NOV. 1st. Very neat 2-bdrm. apt. Private parking. All utilities paid. $450/mos. 932-6794. After 5 p.m. 933-0116.

Feelin' Good



CLEAR OUT
Sealy SECTIONAL
Queen Size SOFA BED
Clear-Out
Savings Up To 50% Reg. $1,599.00 $999.00
BERGERON
—FURNITURE—
1005 First St. East 932-2214

KING OF LOW PRICES

APT. FOR RENT. 1-bdrm. Avail. Nov. Heating & parking included. $340/mos. (Fridge & stove, if needed). 932-0662. 10/24



LARGE 2-BDRM. APT. in 239-1st., E. building. Utilities paid, parking, clean & quiet. Available now. Please call 932-3344, for appointment to view. 10/13

PETIT BACH. APT. available for student. All equipped. All utilities included. $175/mos. 931-1066.

ELJER Plumbing Fixtures

GONE Crazy! AGAIN!



TUB
TOILET & SINK

SALE CONTINUES

SARASOTA BATHTUB
Enameled Steel

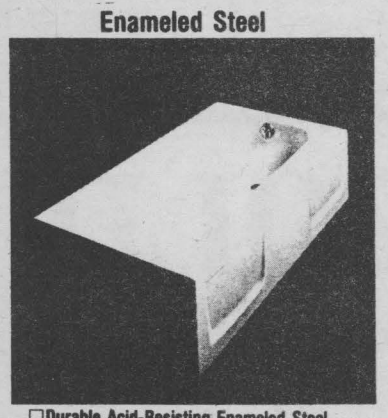

- Durable Acid-Resisting Enameled Steel
- Lightweight Recess Bath
- One Piece (No Seams)
- Measures 60"x30"x15 1/4"
- For Above Floor Rough Installations

MURRAY WATERSAVER TOILET
12" Rough Plain Rim



- Vitreous China
- Plain Rim
- Close-Coupled, Siphon Jet Combination
- Quality Construction and Reliable Performance

SURFSIDE LAVATORY
Enameled Steel

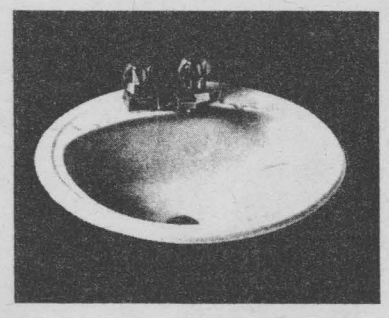

- Durable Acid Resisting Enameled Steel
- Punched for Centerset Faucet
- Front Overflow
- 20"x17" Diameter/Self Rimming
- Twin Soap Depressions

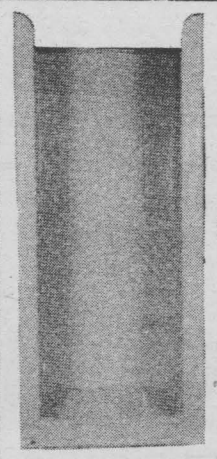

ONE PIECE FIBERGLASS SHOWERSTALL

TUB CAN BE SUBSTITUTED FOR A FIBERGLASS 30"x32" SHOWER

LALANDE PLUMBING
36 Marlborough St. N.
HOURS Mon.-Fri. 8 am-5:30 pm
Sat. 9 am-4 pm
933-1812

CRAZY LOW PRICE OF $299.99 For 3 Pieces
Colour $349.99

WORKING WITH WHAT YOU HAVE TO GIVE YOUR HOME A WHOLE NEW LOOK

Tired of the way your house or apartment looks but can't afford to redecorate completely? Making just a few small changes can give your home a fresh new look.

For starters, try that old standby — rearranging the furniture. Try several different combinations and, remember, you're trying for as different a look as possible from what you had before.

Keeping more things against the walls and fewer items in the center of the room will create an illusion of space, making the room look bigger. If you have a piece of furniture which gets little or no use, why not try taking it out of the room?

You also might think about painting or refinishing your furniture. Repainting in the same colour will make your furniture look newer, while choosing a different colour will give it a whole new look.

Repainting your walls also can change the look of a room dramatically. Instead of the same old white or beige walls, why not try a muted peach or a dusky rose?

If you need help choosing the right kind of paint, just ask the people who work in your local paint store.

Another idea is to buy or make new curtains or draperies. Try a different style or a different colour from what you've got now.

There are also many minor changes you can make which will add new colour and liveliness to your home. Plants add a fresh, natural feel to a room.

You can also find inexpensive posters and prints for your walls which will add colour and interest.

Spend a little time and come up with your own ideas. And whatever changes you make, be sure that the final result reflects your personality and lifestyle.



CURE FOR COOLING SYSTEM TROUBLE

It's a cold day and your car's engine overheats. A paradox? Not really, says Car Care Council. Overheating, a problem generally associated with hot weather driving, can happen in any season if the engine's cooling system needs service.

A common reason for overheating, adds Car Care Council, is a clogged radiator. Under normal conditions, the cooling system should be drained and the dirty coolant replaced every year or two as a preventative measure. This is the time to flush out the system with a good chemical cleaner.

According to Car Care Council, overheating is often caused by low coolant level. Routine maintenance should include pressure testing to locate leaks and seepage.

Other causes of overheating include incorrect ignition timing, slipping fan belt or other malfunctions in the fan mechanism, faulty thermostat, a collapsed hose or a work pressure cap.

KITCHEN SET, TELEPHONE BENCH, boys skates size 3 1/2, plant stand, 2-prs of white drapes, each 4'x72", small vanity mirror, tummy toner. Call 933-1513.
10/24

BUNK BEDS FOR SALE. Good condition $100 ea. Capt. beds $125 ea. Also other items. Apply at 925 Adolphus St.
10/27

MUSIC LESSONS. Guitar. Bass. Violin. Mandolin. 5 string banjo. Also fender twin reverb amplifier for sale, $450. Value new $1,500. Call 932-1347.
10/24



PRO-AUTOFINDERS
1447 Pitt St., Cornwall 932-8549

'84	Ford Escort, 4-dr., auto. 4 cyl.	$3,650
'81	Dodge Ram-Van, 6 cyl., auto.	$3,900
'84	Pontiac Grand Prix Brougham, V8, auto., air.	$6,200
'86	Chevy Blazer, V6, auto., p.w. p.l.,	$12,400
'87	Mazda B2600 King Cab, 4 cyl., 5 spd., 4x4	$11,900
'79	Chev. Caprice Classic, 4-dr., V8, air	$1,900
'80	Pontiac Parisienne, 2-dr.,	$1,900
'78	Bronco 4x4, 70,000 km.	$3,200
'81	Chevy 1/2 ton pick up, V 8, auto.	$3,450
'77	Dodge 1/2 ton pick up, V 8, auto	$2,200
'86	Mercury Lynx, 4-dr., 4 cyl., auto.	$6,350
'85	Chevy Blazer, 2 tone, V6, 5 spd., p.w.	$10,800
'86	Acadian, 4-cyl., 5-spd., only 16,000 km.	$5,950
'83	Z-28 w/special package, V8, 5-spd.,	$7,450
'86	Mustang LX, 4 cyl., auto., 32,000 km.	$7,800

1447 Pitt Street Cornwall 932-8549

GLORIA'S
TRAVEL SERVICE

HOT SPOT —VENEZUELA

DORAL BEACH PUERTO LA CRUZ

FEB. 12 - 2 WEEKS — $899* Twin
Only 12 Seats Left
1 Bedroom Suite — $799* Quad

*****

FEB. 12 - 3 WEEKS
Only 2 Seats Left — $999* Twin

*****

Price Includes:
Charter flight Toronto - Barcelona return
Accommodation on beach front, refrigerator in rooms
Transportation airport - hotel return
We visited this property this year & have lots of pictures & information available

GLORIA'S TRAVEL SERVICE
135 Montreal Rd. 932-2224



DAVID BROWN CONSTRUCTION
Septic and Holding Tank Pumping
Residential & Commercial
Portable Toilet Rentals
CORNWALL—938-2536 INGLESIDE—537-2260

NO HOOKS.

CONSUMERS GUIDE # 1 BATTERY

SALE ENDS FEB.28,1989

DELCO BATTERY SALE.

FROM $69.97

M.S.R.P. Delco Model 71B-60. Retailer may sell for less.

AUTOMOTIVE PARTS & SUPPLIES
BOURK'S IGNITION LTD.
447 ELEVENTH ST. WEST
CORNWALL, ONTARIO
932-1194

THIS YEAR .... MAKE IT A MAZDA!

See The All New Lineup Of 1989 B2200 Trucks

(The Best Truck Values In Canada)



The B2200 Base Model
$9420
plus freight & P.D.I.

The B2200 Cab Plus
$12,530
plus freight & PDI



Get A Great Deal On All '89 Mazda Trucks
Great Selection

with the Best Warranty in the business
3 yr./80,000 km Bumper to Bumper
5 yr./100,000 km Major Components

THE LEADERSHIP mazda 5/100 WARRANTY

Come In And See The All New MAZDA MPV VAN
The Most Modern Van In The Market

CORNWALL MAZDA
mazda 1405 Rosemount Ave. 933-6210

Cars of the future

(S.O.P.)— The three leading American car manufacturers have begun extensive long-term research programs designed to launch the automobile industry into its second century of existence.

Representatives from GM, Ford and Chrysler predict that by the year 2000, the family car will be constructed of plastic. They will also be bully-automated, to the point where the vehicle will be activated only by the sound of the owner's voice or by another authorized user. The on-board computer will, at the same time, inform the driver of foreseeable mechanical problems. The driver will most certainly climb aboard a more aerodynamically efficient vehicle than today's models.

The President of General Motors, Roger Smith, recently explained the objectives of his company's Trilby Project. The program, at an estimated cost of $90 million, will integrate all automobile driving controls into one on-board computer. The computer will control every mechanical function, not just the radio, pollution emission controls, etc... but will also integrate systems of transmission, suspension, navigation and driving.

Ford and Chrysler don't intend to be left behind. Donald Peterson, President of Ford, described Ford's Alpha project as a thorough review of all their activities to permit the company to immediately plan for the future. These include manufacturing, distribution, maintenance and public relations.

Chrysler's Genesis project is expected to iron out all bugs preventing production of a light vehicle constructed of reinforced plastic. It has been described as the dawn of a new era. Their vehicles of the Nineties will be designed differently and will be better manufactured with newer materials.

A study conducted by Chrysler concludes that a plant manufacturing plastic vehicles would require about 50% less capital than contemporary plants.

This new shift in plans and policy is already evident. GM recently announced construction of an ultramodern manufacturing plant in Oshawa, Ontario. In this two billion dollar plant, workers on the assembly line will be organized in groups rather than work individually, as is the common practice.

Even though the leading American car manufacturers are in the high-tech race, they still lag behind their Japanese and European competition.

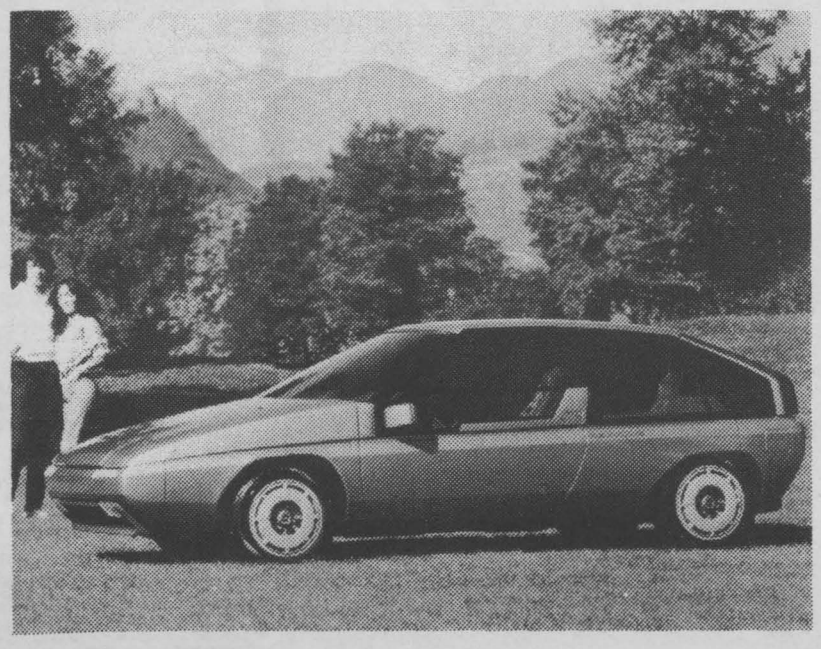

GIBSON S-I ELECT. GUITAR. Natural finish w/case. Asking $260. Yamaha 360 S-E elect. guitar. Teal blue finish. Tremolo system, top lock w/case. Asking $280. Boss DR-220-A digital drum machine. All in great shape. 938-0262.
10/24

ECHOSTAR™
Quality Satellite Receiving Equipment

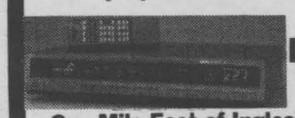
PRECISION T.V.
One Mile East of Ingleside on Hwy. 2
Tel: 537-2006



WANTED: POOL TABLE. Regulation size & in good condition w/accessories. Call after 6:30 p.m. 534-8894.
10/17

G.E. ELECT. DRYER. Asking $190. 1-thermal glass 4x4. Asking $15 & other odd windows. Call 932-6816.
10/17

1981 DODGE ARIES 4-dr., 4-cyl., 7.2 litre eng. Bucket seats, console, am/fm radio. $1,200 as is. After 6 p.m. 933-4570.
10/24

SAVE
31.4% (49.6% rural)
HEATING WITH OIL

ELECTRICITY = 38.6¢/litre urban
NATURAL GAS = 33.48¢/litre
Oil is 29.4¢/litre

Oil! The Heat That Can't Be Beat

CALLING
HEAT PUMP/ OIL HEAT USERS

HERE'S A TIP: At approx. -7 Deg. C. (20 Deg. F.) switch your thermostat to Emergency Heat & START SAVING 31.4% of your heating cost and wear on your Heat Pump (thus saving on repairs & extending life). Call Us Today for more information and to take advantage of our FREE SWITCH OVER Service.

(613) 932-5211
For Further SAVINGS Call Us!

IT PAYS TO STAY WITH OIL
LALLY-BLANCHARD
L'HUILE CA RECHAUFFE BIEN

HEATING - COOLING • CHAUFFAGE - CLIMATISATION
232 Water Street E./232 Est, Rue Water
P.O. Box 1087 Casier Postale Cornwall Ont. K6H 5V2

TV BOLTON'S SALES & SERVICE
SETS THE STANDARD

THE SUMMER GAMES ARE OVER, BUT RCA SAVINGS ARE STILL RUNNING

CHEER NOW PAY LATER*
STEREO



NEW 1989
28" Colour Trak Table Model Monitor-Receiver ONLY

- Total Remote Control With On-Screen "Menu" Tuning
- 36 Button Remote
- 3 Jack Video Monitor Panel
- MTS Stereo Plus dbx* Noise Reduction
- Auto Programming
- 110 Degree Hi-Con Square-Corner Picture Tube
- 3 Year Warranty, Serviced By Bolton's TV

$829.95

NO INTEREST AND NO PAYMENTS UNTIL MARCH 1, 1989

Come See Us For Details

WIN THE 28" DASH!

TV BOLTON'S SALES & SERVICE
MICROWAVE OVENS
•SALES •PRODUCT
•SERVICE KNOWLEDGE

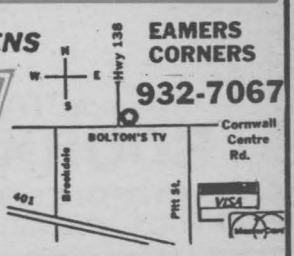

Seaway REALTY TYMES

PULL OUT SECTION C

Century 21

We don't just list your home. We represent it

We've got the power of the CENTURY 21 system
Call today And put the power to work for you.

Member Broker
Each office independently owned and operated

Shield Realty Inc.

329 2nd St. W. 933-9876

Thinking of Buying or Selling Call Someone Who Cares



RR 1 St. Andrews, Concession 8 $94,900
101 Kingsley $148,000
600 Champlain $124,000

Josalyn MacMillan
Sales Representative
Res: 938-2263
Bus: 933-9876

City Lot
City lot with large garage can be converted into double tenement. **$37,900.**

Buy Now
Avoid the Christmas rush. If you're thinking of buying or selling, call me for a free market value of your home.

For Fast Reliable Service



Call Ginette Campbell
Sales Representative
Res: 932-1609
Bus: 933-9876



605 Fraser
Excellent family home. 3+1 bedroom bungalow. Bright living room and kitchen area. Rec room with bar, patio, fireplace and shed on a large fenced in yard. **$89,900.**

Headline Rd. E.
Excellent building lot, 150'x200', surveyed. Ready to build on. **Priced $26,500. MLS 1736**



Jennifer Primeau
Sales Representative
Res: 933-9258
Bus: 933-9876



Sherry McCullough
Sales Representative
Res: 937-0891
Bus: 933-9876

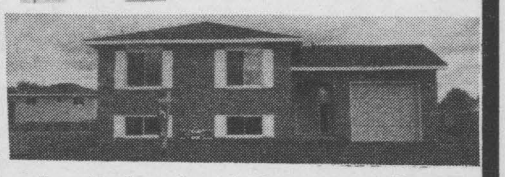

Just Reduced and Open To Offers
This new brick and siding bungalow is looking for a family to enjoy 3 bedrooms, dining room, eat-in kitchen with oak kitchen cabinets, nice size lot and Dad can park the car inside attached garage. Nice in those cold winter days ahead. excl.1690.



Michael DeBoer, President of Century 21 Shield Realty Inc., is pleased to announce that Sylvia Norman has joined our team. Sylvia brings with her, several years experience. She will primarily be serving Alexandria and area and is eager to help you every step of the way as you consider buying or selling a home.
Give Her A Call
Bus: 933-9876 Res: 525-2032

28 Ault Dr., Ingleside
3 br., 1 1/2 storey Viceroy, double car garage. Manicured lot. Quick occupancy. **$149,900 exc. 1703.**

RR 2 Ingleside
3 br., 4 level split, double attached garage, fireplace. Country setting. Many features. exc 1667.

14 Farran, Ingleside
3 br., raised bungalow. Large lot, single attached garage. Quick occupancy. **$96,500 exc 1753.**



Dwight Lafave
Sales Representative
Bus: 933-9876



Built in 1900
This spacious 4 bedroom home has the style of yesterday and the comfort for today's busy family. Entertain with elegance on the first floor and have the privacy of your bedrooms on the second floor.

Call For A Private Showing



Margaret Johnston
Sales Person
Res: 938-5430
Bus: 933-9876



Downtown Location
Gracious living in this spacious downtown home, with formal dining room, eat-in kitchen, main floor laundry and family room, plus in-ground pool.

For A Private Viewing Call:

Denise Miller Clarke
938-8986
or Nicole Givogue
938-6223

Hickory Street, Ingleside
Wrap this one for Christmas. Over 1200 sq.ft. Brick bungalow with patio doors off dining room to extra large lot. Warm these cool nights with a fire in the rec room. **Your Christmas home for only $94,500 MLS 1720.**



Henrietta Duvall
Sales Representative
Bus: 933-9876
Res: 937-3379

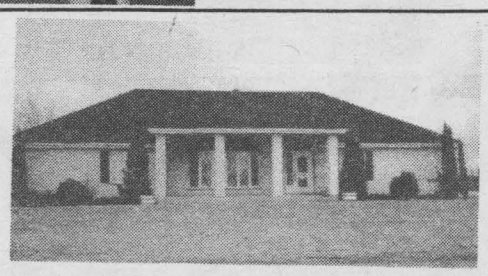

Rosedale Terrace
Executive home, spacious and gracious describe this 2,182 sq.ft. bungalow. Double attached garage, extras too numerous to mention. Owner says make me a reasonable offer. **Asking $199,500 Excl.1478.**

Violet Bergeron
Sales Representative
Res: 938-7934

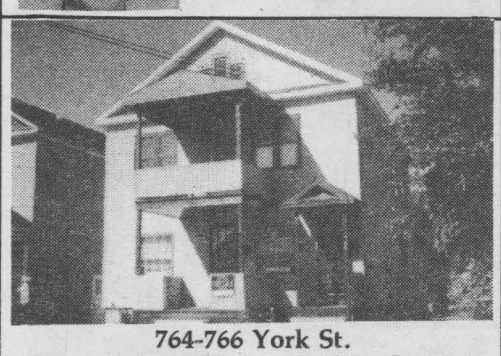

764-766 York St.
Excellent 2 bedroom duplex. Owner occupied. Many renovations have been done. Over 1,000 sq.ft. Well landscaped, spacious yard. **Only $89,900 Excl. 1611.**

Violet Bergeron
Sales Representative
Res: 938-7934



MLS MULTIPLE LISTING SERVICE

CLAUDETTE McCUE
Sales Representative

Century 21 **SHIELD REALTY INC.**
Member Broker
329 Second Street West
Cornwall, Ontario K6J 1G8
Res. (613) 938-7500 Bus. (613) 933-9876



MLS MULTIPLE LISTING SERVICE

RALPH McCUE
Sales Representative



Well established Beauty Salon with living quarters or Be Your Own Boss. Plus rental income. Make an offer today. MLS 1526.

Shirley Godard
Sales Representative
938-2626



Albert Cadieux
Sales Representative
Bus: 936-9876
Res: 932-8279



Starter Home
Centre of town, 2 bedroom, 2 storey home. Maintenance free exterior. Lot 58x109. Beautiful cupboards. **Asking $59,900 excl 1695.**



If you need help selling or purchasing a home, call and ask for

Marcel Pilon
Sales Representative
Bus: 933-9876
Res: 932-5614

MLS 1614. 226 Belmont St. Excellent 2 storey home, 3 large bedrooms, plus roomy kitchen with new cupboards. Recently newly renovated. **Asking $62,500.**

MLS 1662. 240 Fifth St. East. Comfortable 2 storey, 3 bedrooms, 4 pce. bath, 1152 sq.ft. plus detached garage. 200 amps. New survey.

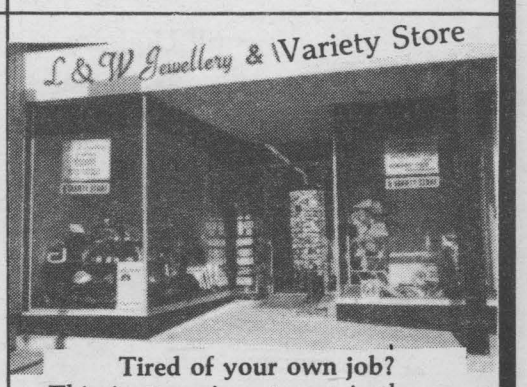

Tired of your own job?
This in-store investment is the opportunity you're looking for. Fulfill your dreams. Act now. Make an offer today. MLS 1293.

Shirley Godard
Sales Representative
938-2626

THE LARGEST REAL ESTATE ORGANIZATION IN THE WORLD.
EACH OFFICE IS INDEPENDENTLY OWNED AND OPERATED.
® and (TM) trademarks of Century 21 Real Estate Corporation.

Century 21®

Member Broker
Each office independently owned and operated

We don't just list your home. We represent it

We've got the power of the CENTURY 21 system
Call today And put the power to work for you.

ALGUIRE & BROWNELL REAL ESTATE LTD.

904 Tollgate Rd. W. 933-5154

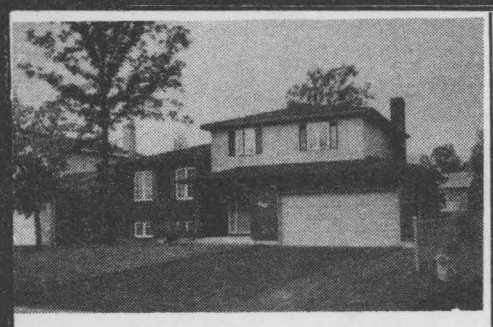

1329 Lochiel, Cornwall
(3829) Executives! Five level side split, custom built by owner, 1 yr. old, in prestigious residential area. Professionally decorated. **$159,900.**



3250 McConnell Ave., Cornwall
(3751) Large 1508 sq.ft. bungalow. Three bedrooms, large rec room, attached garage, 81x200 lot, whirlpool, garage door opener, dishwasher, efficiency gas furnace, two skylights, open concept. Country living in the city. **All for $124,900.**



2155 TOLLGATE RD., WEST
(3802) Mobile home located in Woodlands, on large lot in Park. Very neat and clean, 2 bedrooms, living-dining area and kitchen. many built-ins. Included curtain rods and drapery tracks, curtains and drapes, fridge, stove and tool shed. **All this for $20,000 MLS.**



Hamilton Crescent, Cornwall
(3702) New construction! Attractive 3 bedroom raised bungalow with patio doors off dining area to wood deck, colonial doors and trim. European style cabinets, 5 year warranty, completely sodded yard and more.



451 9th St. East, Cornwall
(3838) Oversized lot! 2 bedroom home on 94'x70' lot. 1 1/2 baths, renovated kitchen, hardwood floors in dining room and living room. 1 1/2 car garage. **Priced for action, $59,900.**



SUMMERSTOWN (Hwy 2 East)
(3504) River view setting. Situated atop a gently sloping acres of undisturbed natural beauty. High above the St. Lawrence River, with miles of breathtaking view, four miles east of Cornwall. 1875 sq.ft., 3 bedroom home, garage, separate work shop, stone fireplace. MLS.



228 Ellen St, Cornwall
(3810) New listing! Early possession. Nearly new 3 bedroom raised bungalow in Hill Island Subdivision. 2x6 construction, rough-in plumbing in basement, fully sodded lot, carport, plot plan and more. **Asking $92,900.**

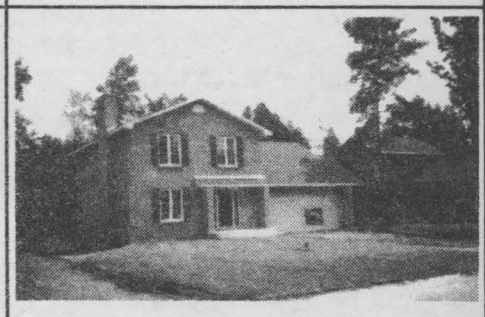

Ault Drive, Ingleside
(3579) Prestigious area. By Bruce Grant Construction. An elegant 4 bedroom home with family room, fireplace, skylight, whirlpool, custom finished throughout. Immediate possession. **List $149,600 MLS.**

THE LARGEST REAL ESTATE ORGANIZATION IN THE WORLD. EACH OFFICE IS INDEPENDENTLY OWNED AND OPERATED. ® and (TM) trademarks of Century 21 Real Estate Corporation.



Call Andy D'Alessio
Sales Representative
Res: 938-7523
Bus: 933-5154



Looking For Income?
Try this 4 plex on for size. Income of $17,832 with expenses of $2,740.95. Good parking, location and in good state of repairs. (3823).



Jackie Lamothe
Sales Person
Res: 938-6519
Bus: 933-5154



1385 Lochiel
(3835) Almost new Menard built home situated in new prestigious subdivision. Beautiful raised bungalow has 2+1 bedrooms, all modern conveniences, with gazebo in professionally landscaped yard.



Yvon Beauregard
Associate Broker
Res: 938-8945
Bus: 933-5154



Desjardins St., Martintown
(3789) A vital young family area with lots of neighbourhood fun. All brick bungalow, 18 months old, close to 1,300 sq.ft. with country setting. Fifteen minutes from Cornwall near Martintown. **$92,500 MLS.**

Marcel Doré
Sales Representative
Bus: 933-5154 Res: 938-8515



Come As You Are
To My Open House
WHERE: 3082 Johnston Ave.
WHEN: Saturday Oct. 22nd
from 2:00 - 4:00 pm
Sunday Oct. 23rd
from 1:00 - 5:00 pm
and see this 5 yr. old backsplit with fireplace, skylighted oak kitchen, neat as a pin. **Asking $104,900. (3809).**



Jill Hodgins
Associate Broker
Res: 932-6059
Bus: 933-5154



104 Elsie St., Cornwall
(3837) Brick is beautiful! Bungalow, 3+1 bedrooms, new kitchen, updated windows, rec room with woodstove, lot 60'x150', garage, good residential area. **A true buy at $79,900.**



Richard Giroux
Sales Representative
Res: 938-8733
Bus: 933-5154



Now Reduced to $107,900
Good value for your money on this four level side split with attached garage. Located at 1316 Stormont Ave. This home features 3+1 bedroom, 2 bathrooms, large kitchen, patio doors to deck, rec room, brick chimney for wood stove, B.L.S., lot 57'x110', 1500 sq.ft. of living area. Quality built by Brimar Contracting.



Tom Magee
Sales Representative
Bus: 933-5154
Res: 938-6475



Country Living at affordable cost. Raised bungalow with split entrance, woodstove for added comfort. Roxborough Gardens. $65,000. (3833)



Bernie MacDonald
Associate Broker
Bus: 933-5154
Res: 933-7652



117-117A, 117B-119-119A Danis
(3794) Recently renovated, 5 apartment investment property. Yearly income $20,400. **Asking $119,500.**

RE/MAX®

An international network of independent member brokers.

cornwall realty inc.

Canada's Leaders in Real Estate

CITY HOMES

Maples Trailer Park	Park Model Home, 8' x 32'	4032	19,200.00
2155 Tollgate Road	3 bdrm. mobile home, clean	4022	25,500.00
110 Alice Street	Central/2 bdrm./1 1/2 storey	3490	39,500.00
Syd-Fourth Condo	Lowel level/2 bdrm. & 1 bdrm. Units 3701		39,900.00-49,900.
116 Prince Arthur	3 bedrooms maintenance free	3285	42,000.00
321-Fifth Street West	Excellent starter, central location/3 bdrm.	3591	49,500.00
347 Louisa Street	3 bdrm./1380 sq.ft./fenced	4050	59,500.00
1125 Ontario Street	Excellent starter home, large lot	3544	59,900.00
308-2nd Street East	1 bedroom Condo - currently leased Level 3	3754	59,900.00
308-2nd Street East	1 bedroom Condo - currently leased Level 4	3752	59,900.00
1214 Notre-Dame	2 bedroom bungalow, garage, large lot	4019	59,900.00
26-6th street west	3 bedroom, 1 1/2 storey/ideal starter home	4018	59,900.00
720 Glengarry Blvd.	3 bedroom Townhouse	3964	60,900.00
722 Glengarry Blvd.	3 bedroom Townhouse	3963	60,900.00
263-12th Street West	4 bdrm./carport/ 50' x 100'	3665	67,500.00
1522 Aubin Avenue	Three bedroom bungalow, close to schools	3765	69,500.00
1108 Larin Avenue	3 bdrm, clapboard bungalow, above ground pool	4023	69,500.00
242 Yates Avenue	Immaculate bungalow/deck/oak kitchen	3942	69,900.00
800 Edythe	Riverdale 3 bedroom-clean bung./elec-heat	3902	69,900.00
64 Leonia Street	Attractive 3 bdrm.bungalow/garage/fenced lot	3753	69,900.00
9-4th street west	Semi, zoned C.B.D., heat pump	3979	72,500.00
1813 Elgin	3 bedroom, semi	4059	72,900.00
213-4th street west	Four bdrm./Centre town with character/garage	3642	74,900.00
1407 Cumerland	Bungalow 3 bdrm./fin. bsmt/large patio	3470	74,900.00
778 Dundee Avenue	1 1/2 yrs. old-semi/3 bdrm./paved drive	3749	74,900.00
780 Dundee Avenue	1 1/2 yrs. old-semi/3 bdrm./paved drive	3748	74,900.00
Ivan Street	New all brick, 3 bdrm. semi./	3631	75,500.00
105 Balmoral	3 bdrm. RecRm. E/Heat/fenced lot/super clean	4064	76,500.00
936 Laflin	3 bedroom with 1 bdrm. apt. in basement	3729	77,500.00
383 to 387 Ivan Crescent	2 storey, 3 bedroom, 1 1/2 baths/garage	3791	78,900.00
418 Inverness	3 bedroom/brick bungalow + apartment	3803	79,900.00
208 Dover road	2 bdrm./Brick bungalow/large lot/garage	4045	79,900.00
1306 Queen (Riverdale)	3 bdrm. bungalow, large lot/garage/shows well	3911	81,500.00
843 Glengarry Blvd.	3 bedroom, semi, garage, large lot	3975	82,900.00
212 Kensington	2 + 2 Bdrm./fireplace/carport	3555	83,900.00
108 Lottie	3 bdrm. bung./Carport/RecRoom	3899	84,900.00
3497 St. Andrews Road	Nice bungalow/large landscaped lot/exc.cond.	4034	84,900.00
622 Carleton	4 bdrm. brick bung./1400 sq.ft./reduced/	3520	84,900.00
3455 Bruce Street	3 bdrm./Angelstone/carport/large lot	3561	86,900.00
1404 Newark	Brick Bungalow, 3 bdrm./Central Air	4069	87,000.00
1312 Princess	Brick 3 bdrm./central air/Rec./garage	3986	87,900.00
152 Lottie Street	Spacious semi-det. brick/3 bedroom	3977	88,500.00
154 Lottie Street	Spacious semi-det. brick/3 bedroom	3978	88,500.00
412 McDonnell Crescent	Extra large, 1350 sq.ft./3 bdrm. bungalow	4021	89,500.00
2167 Pitt Street	Raised bungalow/3 bedroom, new construction	3830	91,500.00
1404 Cumberland	3+1 bdrm. Brick/attached garage	3949	91,900.00
641 Hamilton Crescent	3 bdrm. Brick bung./Recroom/fireplace	3654	92,500.00
1502 Walton	Ideal location/bung. with in law apartment	3103	94,900.00
418 Cornwall Centre Road	1150 sq.ft./Bungalow/Garage/Large lot	4009	94,900.00
234 Cumberland	Lovely, 2 storey brick/ modern kit./garage	3948	95,000.00
121 Gardner	3 bedroom brick/pool/garage	3445	95,900.00
602 York & 203 Third	Very large home with small apartment	3787	97,000.00
760 Dundee	Lovely 3 bdrm./fin.downstairs/large lot/gar.	3952	99,000.00
242 Lemay	1200 sq.ft. with in-law apartment	4037	99,300.00
42 Fifth Street East	4 bedroom, 2 storey	4005	103,900.00
212 Twelfth Street East	Lovely 3 bdrm. split entrance,very majestic	3574	107,900.00
1st and Baldwin	2 buildings/5 units	3112	109,000.00
Donald Street	New construction, 3 bdrm. back split/carport	????	109,900.00
1760 Brookdale	Brick bung./3+1 bdrm./ing.pool/in-law apt.	4027	112,500.00
1300 Lochiel Street	Lovely split entrance/large lot/garage	3910	114,900.00
1309 Patricia	Year old side split/pool, Rec Room	????	114,900.00
1607 Princess	4 bedrooms/2 baths, single garage	3926	115,000.00
769 Champlain Drive	2+1 bdrm./Fireplace, all brick	3971	117,900.00
3301 Cadeb	Superior bungalow + 2 car garage	4047	119,500.00
3309 Ross Street	4 bdrm. bung./2-4pc. bath/2 bdrm. apt.down.	3439	119,900.00
768 Champlain Drive	Finished basement + more/superior interior	4076	119,900.00
3478 Bruce Street	4 bdrm./2 bath/fireplace/2400sq.ft./large lot	3844	119,900.00
1107 Leonard Street	4 bdrm./2 baths/main Fam.Rm./inground pool	3740	124,000.00
1364 Lancaster Crescent	2 yr.old - 5 levels - unique	3133	126,000.00
1215 Princess	3+1 bdrm. Executive bungalow/garage	3913	126,900.00
1989 Concorde Avenue	4 bdrm./2 baths/family room/garage/new	3827	129,900.00
1909 Concorde	Lovely 3+1 bdrm./raised bung./well landscaped	3864	129,900.00
427 Meadowvale	3 bedroom, split-level	4061	129,900.00
380 Sheridan	Sunrise Acres, beautiful 3 bdrm./split level	3623	134,900.00
528 Sydney Street	Executive Victorian home/pool/fireplace/P.R.	3667	134,900.00
1125-5th Street East	Three plus bedroom split with ing. pool	3901	136,000.00
1111 Edythe Street	Brick multi-level/Att.garage/Inground pool	3857	137,500.00
1776 Elgin Street	2016 sq.ft. raised bung./garage/heat pump	3915	137,500.00
1836 Dewhurst	4 level split over 1600sq.ft./Main floor FR	3890	139,500.00
2137 Pitt Street	Very attractive split level with many extras	4057	141,900.00
1411 Lochiel	Attractive/luxurious split level/extras	3208	144,900.00
2005 Concorde	Menard built back split - luxurious/spacious	3813	147,900.00
3012 Johnston Avenue	Split level/3 bdrm./Dbl. Att. Garage	3982	149,500.00
782 & 784 Dundee Avenue	2 semi/one side available for owner/good loc.	3746	150,000.00
404 Shirley Street	4 bdrm./3 baths/2 fireplaces/double lot	3900	155,000.00
Rosedale Terrace	Spacious Brick Bungalow/attached garage	4016	165,000.00
2017 Belvedere	1800 sq.ft./2 storey/3 bdrm./garage	4038	165,900.00
1353 Lochiel Street	Large 4 bdrm./garage/deluxe kitchen/extras	3384	169,500.00
404 Sheridan	1700 sq.ft./3 bedroom/main floor family	3721	174,900.00
Lynwood Drive	2 storey/4 bedrooms/Lot 60' x 264'	3895	174,900.00
1965 Belvedere	Beautiful split, Sunrise Acres, many extras	4014	175,000.00
1638 Blakely Drive	2 storey/Open Concept	4072	175,000.00
617 McConnell Ave.	Executive home/3 bdrm./3 baths/Doctor's suite	3906	179,000.00
454 Hilbert Street	Exec. split/dbl lot/quality features	2848	185,000.00
32 Adolphus Street	Brick family Home + income	4029	189,000.00
1337 Patricia Place	Executive 2 storey/choice location/extras	3304	189,900.00
1317 Patricia Place	Under construction/Exc. 3 bdrm./luxurious	3768	194,900.00
Patricia Place	New 4 bdrm./3 baths/loaded with extras	3941	199,900.00
1626 Blakely	New 2 storey/Family Room/Double garage	4096	210,000.00
Sutherland Avenue	Builder's Custom res./2fin.levels/att.garage	3881	219,000.00
878 Dundee	4 bdrm./super large house & lot 110 x 150	3798	225,000.00
856 Chelsea Crescent	Executive, 2 storey, extras galore/beautiful	3805	229,000.00
1420-10th street East	Dwelling + 12000 sq.ft. warehouse/	3867	325,000.00

COUNTRY HOMES

Norman Road/Moose Creek	Mobile home on one acre	3601	28,000.00
Lunenburg	1 1/2 storey, 2 bdrm., new roof	3973	32,500.00
R.R.#1 Cornwall	Excellent river view/2 bdrm./river rights	3810	34,900.00
R.R.#1 Bainsville(Larocque Blvd)	2 bed. cottage w. right of way to water	3897	39,900.00
Mobile on 8 acres	3 bedroom in St. Andrews	3868	43,900.00
Marion's Point	Furnished cottage/Boat house/Leased land	3795	45,000.00
R.R.#2 Finch	Large renovated and enlarged mobile	3722	49,900.00
Glen Walter	Great starter home with water view	3763	49,900.00
5 Ash Street/Newington	3 bedroom/2 storey/large garage/lot 66x165	3925	49,000.00
R.R.#1 Summerstown/Brodeur's Pt	Waterfront cottage/potentially year around	3306	59,900.00
Curry Hill	Waterfront, 2 bedroom home	3976	59,900.00
Amandale Bay/Lancaster	A cottage with a view/2 bdrm./good buy	3786	59,900.00
Glendale Sub./19 Willow St.	2 bdrm. Bungalow/Bachelor/Garage	3823	61,900.00
Just w. of Ingleside/Conc. 1	4 bdrm./dlb att. gar./1466sq.ft./Lot 200x190	3923	69,900.00
Ingleside/23 Maxwell Street	2+2 bedroom bungalow/RecRoom/garage	3713	72,900.00
R.R.#1 Lunenburg	3+1 bdrm./RecRoom/27' pool	3817	75,000.00
Williamstown	3 bedroom home/large kitchen/beautiful lot	3824	75,000.00
R.R.#1 Cornwall	Waterfront 1 bedroom, Lot 54' x 34'	3974	79,900.00
Avonmore Road	New Brick Bungalow	????	83,900.00
Cornwall Centre Road	Ren. duplex, 2 bedroom each unit/largelot	3953	84,900.00
R.R.#1 Cornwall	Waterfront year around 1 1/2 storey/land own.	3693	85,000.00
3 miles w. of Osnabruck Center	9 year old bungalow/large workshop/2 acres	????	85,000.00
Gunn Creek-Curry Hill	2 bdrm./stone alum/access to water	3938	85,900.00
Richmond Road	1120 sq.ft./1 year old	????	87,000.00
R.R.#1 St. Andrews West	Brick Bungalow, garage, lot 120' x 270'	3488	89,900.00
St. Andrews	Log House/3+1 bdrm./new pool/garage	4060	94,500.00
R.R.#1 St. Andrews West	New construction/1240 sq.ft. bung./att.garage	3476	94,900.00
4 Grant Street/Maxville	1 year old raised bungalow/three bedroom	3767	95,000.00
29 Pine Street/Ingleside	Attractive 4 bdrm.older home/country setting	3744	97,500.00
3468 St. Andrews Road	Raised bung. finished lower level/2+2 bdrm.	3438	98,000.00
Monkland Farm	4 bedroom, 108 Acres	3863	98,500.00
Greg Quay Dev./Bainsville	Mtce free bungalow, carport, security/boating	3742	99,900.00
R.R.#1 Lunenburg/Harrison's	4 level split - 8 months old	3809	109,000.00
540 Headline Road West	1104 sq.ft. Bungalow, 3 bdrm., real nice	3922	109,000.00
37 Hoople St./Ingleside	Brick bung./garage/3+1 bdrm/Finished basement	3852	110,000.00
St. Andrews/Hwy.#138	brick two storey, 3 bdrm. home/2.78 acres	4004	114,500.00
Vivian Circle/Bayview	Large lot/lovely side-split/3+1bdrm./oak kit	3336	114,900.00
Clifford St./Bayview Estates	Raised bung./1260sq.ft./fireplace/Fin.bsmt	3898	118,000.00
Summerstown	Waterfront-two bedroom bung./att. garage/	3736	119,000.00
Curry Hill/Westley's Point	3 bedroom brick bungalow/formal din./boating	3363	119,000.00
Richmond Road/Summerstown	3 bedroom, split level, 3 bathrooms	4013	119,000.00
Laura St./Bayview estates	Raised side split/3+1 bdrm./att.garage/	4077	129,000.00
9 St. Lawrence St./Ingleside	5 level split/3+2 bdrm./att.gar./Large lot	3905	134,900.00
Power Dam Rive	Bungalow + 34 acres	3995	134,900.00
East of Lancaster	3 bedroom, bungalow on canal	4036	135,000.00
SandyWood Estate, South Branch	3 bedroom, new raised bungalow	3698	137,500.00
R.R.#1 St. Andrews West	Exc. 1940sq.ft. bungalow, formal Dining	3310	139,500.00
Beaver Glen Subdivision	1585 sq.ft. Brick bungalow with att.garage	3629	139,900.00
R.R. #1 Summerstown	Waterfront/3 bdrm./2 storey/DBL.Garage	4001	139,900.00
St. Andrews	2200 sq.ft., deluxe brick	4003	142,000.00
County Road#18/E. of Martintown	Large brick bung/main fl.Fam.Rm. on 32 acres	3373	149,000.00
Monkland, Hwy.#138	3 bedroom, 1 acre/large shop	4035	150,000.00
Rae Road, just east of Cornwall	House, garage, inground pool/1500 ft.frontage	3161	159,000.00
R.R.#3 Ingleside	Extra many features/also has income	3755	159,900.00
Joseph Street/Rosedale	4 bedroom, 2 storey	3699	162,000.00
R.R.#1 Martintown	Solar type cedar Home/dbl garage/28 acres	3321	164,900.00
Apple Hill, Kenyon st. East	Large and lovely stone + cedar 4 bdrm. home	3970	169,500.00
R.R.#1 St. Andrews West	4 level split/2500 sq.ft.fin./spa/fireplace	3487	169,900.00
South Branch Rd./Sandy Wood	Beautiful/2 storey/spacious/approx.2200sq.ft	3725	183,900.00
R.R.#3 Ingleside	2 storey, 4 bdrm./din.rm./fam.rm./2 1/2 acres	3873	196,000.00
Brownhouse Corners	Only for the quality conscious/over 1800sq.ft	3771	198,000.00
Sandywood Estate	Executive 4 bdrm./2 acre lot/	3838	230,000.00
Lancaster, Hwy.#2	Custom built home, 3 bdrm./formal D.R./	3660	253,000.00
R.R.#1 Cornwall/Glen Walter	Large renov.2storey/2 acres on St.Lawrence	3871	295,000.00
R.R.#1 Long Sault	Executive stone res.-3 gar./indoor pool	3626	395,000.00
South Lancaster	Waterfront Estate,2 Acres/180'on lake	????	525,000.00

FARMS AND HOBBY FARMS

Conc.6 West of Osnabruck Center	3 bedroom, 1 1/2 storey home, 7 acres	3759	47,000.00
Power Dam + Headline West	34 acres home & barns	3995	134,900.00
McConnell Ave, just north 401	2 storey house and barn/87 acres fronting on mcConnell	3916	350,000.00

LOTS AND VACANT LAND

Conc. 9 Cornwall Township	1 building lot 120x200 each	3220	6,500.00
Harrison's Corners	Building lot, 100' x 175'	3159	10,500.00
R.R.#2 Monkland 9th Conc.East	Build.lot north side Raisin River/147 x 170	3992	10,500.00
R.R.#2 Monkland 9th Conc.East	Build.lot north side Raisin River/108 x 230	3991	10,550.00
Main Street, Moose Creek	Good 75 x 200, building lot	3769	11,000.00
R.R.#2 Monkland 9th Conc.East	Build.lot north side Raisin River/103 x 300	3990	11,600.00
Township Rd.#38 8th Concession	High Building lot/120' x 200'/Surveyed	3892	12,500.00
Nine Mile Road,Martintown	1 acre lot subject to severance	3956	12,500.00
R.R.#1 Long Sault/W.of Bonville	200 x 603/Vacant building lot, treed	3343	12,900.00
Lancaster area	Treed lot-water R.O.W.-cottage area	3206	14,900.00
Maxville Village	Beautiful treed lots/each listed	3778	14,900.00
6th Concession/St. Andrews W.	290' x 580' high/lots of trees	3836	14,900.00
Conc.9B, Corn.Twp./Off High.138	Beautiful building lot, huge white pines	3928	15,900.00
403 First St. West	Lot 33x75 and 600 sq.ft.garage	3687	15,900.00
Twp.Rd.#38, 7th concession	Excellent bush lot/Vendor will hold mtg./	3155	15,900.00
MooseCreek	50 fenced acres	1978	16,500.00
R.R.#2 Martintown/Nine mile Rd.	Large lot, subject to severance	3680	17,000.00
7th Concession/St. Andrews	Lovely 5 acres lot/bush-open-creek	3153	17,900.00
R.R.#1 Long Sault	Building lot, 430' x 602'	3587	18,000.00
R.R.#1 Summerstown	15 acres vacant land	2535	18,500.00
Ingleside Area	20 acres choice building site	3268	19,000.00
St. Andrews West	Water front lot	3305	19,900.00
Post Road	Large treed building lot/224' x 580'	3811	20,000.00
Cornwall/North of Pioneer Corner	Building lot, well and septic	3535	20,000.00
Johnson Rd.(Cty.Rd.19)	6 acre building lot/New survey	3848	21,500.00
R.R.#2 Martintown/Nine mile Rd.	Large lot 100 x 350, subject to severance	3681	22,500.00
Wales Village, Wales Road	controlled subdivision/6 large building lots	3238	24,000.00
R.R.#1 St. Andrews West	59 acres, mixed bush	4054	24,000.00
R.R.#2 Lunenburg	Buidling lot 600 ft. frontage	3566	25,000.00
Hwy.#2 West of Ingleside	Building lot	3566	25,000.00
Pilon's Point	Res. high lot/102 x 147	3675	25,900.00
Beaver Glen Sub.	Estate lot, 328' x 240'	2801	26,000.00
Beaver Glen Sub.	Estate lot, 276' x 170'	2805	26,000.00
Beaver Glen Sub.	Estate lot, 279' x 213'	2803	26,000.00
Beaver Glen Sub.	Estate lot, 332' x 210'	2800	26,000.00
Beaver Glen Sub.	Estate lot, 345' x 302'	2802	26,000.00
Columbia street	Building lot, 72' x 150'	2676	27,000.00
Estate lots	South Branch Road	3240	27,500.00
Beaver Glen Sub.	Estate lot, 354' x 213'	2796	28,000.00
Bldg. lot/McQuaig's Corners	Overlooking valley, southern exposure	3988	28,000.00
Hwy.#43-West of Avonmore	51 acres/1500 frontage/2 entrances	2830	28,500.00
239 Water Street	Vacant building lot, 40'x85'	2909	29,000.00
Roxborough Twp./Conc. 4/	Make an offer/39 acres lot-627 frontage	3391	29,900.00
Pilon's Point	Backing to canal/res./high lot 87 x 185	3674	29,900.00
3309 Ross Street, Cornwall	Excellen building lot/49.21x145	3440	30,000.00
Beaver Glen Sub.	Estate lot, 292' x 229'	2808	30,000.00
Estate lots	South Branch Road	3243	32,000.00
Beaver Glen Sub.	Estate lot, 292' x 197'	2807	32,000.00
Beaver Glen Sub.	Estate lot, 321' x 242'	2794	32,000.00
12 Street West	Good building 57x126/suitable for duplex	3232	32,900.00
R.R.#2 Ingleside near Hyw.#2	Large building lot	3565	35,000.00
R.R.#2 Lunenburg	1 1/2 acre, building lot with well	3565	35,000.00
Corner Lochiel & Kenyon	Vacant building lot/59 x 110 feet	3141	36,900.00
New subdivision/Fraser area	Singles & Townhouses	4055	37,500.00+
Con.#7, east Corn.Twp.	25 acres high and dry/all bush/easy access	3931	38,000.00
Lot #1 St.Lawrence, Ingleside	Reduced, large excellent building lot service	3430	42,000.00
Kenyon Crescent	19.28m x 33.44 m	4056	42,000.00
Lot#1-St.Lawrence St./Ingleside	78 x 318 - Water view	3430	45,000.00
Conc.9/Charlottenburgh	97 acres, rolling land, high and dry	3009	56,000.00
Post Road	40 Acres with 624' frontage on paved road	4008	59,500.00
Post Road/West of St.Andrews	65 acres/building site with dev. potential	3958	69,500.00
City of Cornwall	1275' x 1637'/48 Treed acres in City	3378	95,000.00
McConnell Ave./N.Ser.Road(401)	48 acres/1200' frontage	2872	95,000.00
Purcell Road	Approx. 10 acres from K. of C.	2220	115,000.00
Marleau at Lochiel	Over 15000sq.ft. zoned neighbourhood com.	????	125,000.00
Summerstown, #2 Highway	141' waterfront, St.Lawrence River	3121	150,000.00
Next to Bayview Estate	55 acres entrance off Purcell Road	2221	150,000.00
Brookdale and Laflin	Large lot 182' x 187'	3688	160,000.00
16 Lot Subdivision	Beautiful large treed lots	3259	248,000.00
Vincent Massey Drive	13.4 acres REs./Highway commercial	3534	500,000.00
Waterfront/Highway #2 East	100' x 470'/west of Summerstown	3888	630,000.00
Waterfront, estate lots	StoneHouse Point Estates	Office inquiry only	

INCOME - COMMERCIAL - INDUSTRIAL

12 Second Street West	1,800 sq.ft. of prime office or retail for lease.		10.00 net
Cornwall, Cleaning Business	Business plus equipment	3478	16,500.00
St. Andrews West	Beauty Salon, established for 7 years	3652	19,500.00
R.R.#1 St. Andrews West	Manufacturing-11 zoning/3.9 acres	3683	35,000.00
Portable Chip & ice cream stand	Fully equipped chip stand & shake shop	3896	35,000.00
363-365-367 Alice Street	Duplex/3+1 bdrm.	2326	51,000.00
104 McConnell/118 Prince Arthur	4 plex/B.B.E.heating/upgraded elec.	3934	52,500.00
230-230A Carleton Street	Starter duplex/2 bdrm./kit/Living Rm/1-4pc.	3684	56,000.00
914-916 First Street East	Duplex/2 bdrm. units/income 10,560.oo yearly	4000	57,000.00
228-228A Guy Street	Duplex, super condition/2 bdrm.	3862	59,500.00
413-417 Pacific street	Duplex/2 bdrm. each unit	3491	59,900.00
1015 Larin	2 - 2 bdrm. duplex	3969	59,900.00
720 Glengarry Blvd.	3 bed. townhouse/1 1/2 baths/garage	????	60,900.00
815-817 First Street	Duplex/2 bdrm./Maintenance free	3849	61,500.00
104 Bedford Street	Duplex, central location/2-2bdrm. units	3955	61,900.00
428-430 Water Street	Brick Duplex	3792	62,900.00
343-343A Clark Avenue	Duplex with 1-2bdrm + 1-3bdrm./h/w floors	3876	64,900.00
40 Second Street West	"Strads" Amusement Arcade	3733	65,000.00
12-12A Cartier	Double tenament/2 bed. each	????	67,500.00
115-115A Belmont	Attractive Duplex/2-2bdrm units/good location	3403	69,500.00
Walton and Louisa/Corner	Triplex all 3 bdrm./good income, easy fin.	3869	69,500.00
324-324A First Street West	Duplex-investment	3450	69,900.00
109-109A-109B Lefebvre	Triplex/2bdrm-each/mtce free/tenants pay uti.	????	69,900.00
162-166 Montreal Road	5 units/Conc. store front/excellent income	3416	70,000.00
228 Carleton (A-B) Street	3 unit/2 bdrm. each/V.T.B./	3418	70,000.00
Industrial 6,000 sq.ft.	McQuaigs Corners, Martintown	3987	72,000.00
22 Gloucester	9 room/Rooming House	4085	73,500.00
Ivan Crescent	New all brick 3 bed. semi-detached	????	75,500.00
232-234 - 2nd street east	Dbl tenament/Ideal office loc./com. zoning	3200	75,900.00
1109-1109A - 2nd street west	Duplex/large lot/good condition/shows well	3731	75,900.00
5 & 7 Eleventh Street West	Duplex good rents/nice building/commercial	2944	77,900.00
100-104-202-204 Prince Arthur	5 Plex, good income, new exterior	3502	79,000.00
307 Walton	Triplex, Needs work/Good income	3861	79,500.00
737-747 First Street east	6 plex, handy man special	3635	79,900.00
47 Lennox	Triplex/3,2+1 bdrm./New elect./owner anxious	3831	79,900.00
Moose Creek	House and Store, Excellent business	4058	79,900.00
First Street West, 27 - 29	5 plex, good central location	????	80,000.00
122-124 Chevrier	Excellent Duplex/3 bdrm. each unit/	3605	82,900.00
233-233A-235-235A Carleton	Maintenance free 4 plex-1 bdrm units,full lot	3553	84,900.00
347 Andre	4 apartments, good income	3596	88,000.00
334-334A Munro Avenue	2 bdrm./maintenance free/double garage	4091	89,500.00
331 Seventh Street East	3 plex/Good Income/New Survey/lots of parking	3994	92,000.00
1240 Cumberland	Great location, triplex, income over $13,000	4044	95,800.00
524 Augustus	2 apt. + vacant store	3706	96,900.00
100-104/202-204 Prince Albert	Gross income $18,840.00	3496	99,000.00
335-337-339 Alice Street	Dbl tenement+bungalow/good income/shows well	3405	99,900.00
1006-1008-1008A Grand Avenue	Triplex/spacious/good condition/shows well	3757	99,900.00
325 Fourth Street West	2 storey plus store/3 bedroom	3309	105,000.00
1100-2nd street east	Triplex, 2x2 bed., 1x3 bedroom	3392	105,000.00
224-A-226-A sixth street west	4 plex, gross income $17,796.00	3167	110,000.00
313 A-B-C Louisa Street	4 unit/3 bdrm. each/full lot/V.T.B.	3419	110,000.00
18-20-20 1/2 Gloucester Street	Excel.triplex/Central/Fully rented/Good Inc.	3780	110,000.00
Glen Walter	Confectionary store + home/stock & equipment	4013	119,000.00
1400 Montreal Road	3 plex with store/$20,300.00 gross rent	3493	122,000.00
1405-1405A-1407 Reneal	Triplex, well rented, good income	3614	122,000.00
127 Gardner Street, Cornwall	Three unit-very nice-excellent investment	3822	124,900.00
1 William/56/58 Marlbororough	5 plex/BBR/clean/tenant pay own utilities	3933	124,500.00
Alexandria, Main Street	6 unit gross income	3292	125,000.00
320-320 A-B-C-D Louisa Street	7 unit/full lot/gross income $25,272.00	3417	130,000.00
432-434 Water Street	Store plus 3 apts./investment opportunity	3592	135,000.00
506-506A Belmont	Super duplex/3+3 bdrm./garage/fin. bsmt.	3965	138,000.00
21 Anthony Street	Superior brick 4 plex, full lot	3714	139,900.00
East of Lancaster	Industrial land-14 acres on Hwy. # 2	3204	140,000.00
738-740-742 Marlborough	Six Unit/gross income, $25,500.00	4090	149,000.00
R.R.#1 Summerstown Rd.	Meat market and residence	3812	150,000.00
Monkland, Hwy. # 138	Large workshop/3 bdrm. home	4035	150,000.00
Rae Road	House/garage/pool/27 acres/income	3551	159,000.00
47 Water St./9 Augustus	7 unit apt.bld./3 unit apt.bld./exc. income	3161	159,900.00
1007 Montreal Road	Excellent commercial location/bldg & land only	3960	165,000.00
Central	Confectionary, home + apartments	4030	167,000.00
801 Gloucester	Six unit/Shows well/Excel. cash flow	3935	169,900.00
451-453 2nd street west	Commercial building, many possibilities	3671	185,000.00
32 Adolphus	Brick home with income - $16,328.00	4029	189,000.00
Green Valley, Hyw.34	7 unit apt. building, gross $29,100.00	3176	225,000.00
208 - 14th street west	6 Plex, all brick	3503	249,000.00
Good location-Cornwall	Licensed Rest./95 seat/good going concern	????	249,500.00
159-161-163 Montreal Road	4 income + owner's unit and store/exc. cond.	3826	269,000.00
133-133A Sydney Street	One of a kind residence/commerc.	3529	299,000.00
Local Motel Motel	Licensed for 400 Patrons + 15 units	3497	345,000.00
201 Second Street West	Full service Gas Station	4041	375,000.00
38 Second Street West	5,600 sq.ft./Brick Building	????	385,000.00
141-149-143 Montreal Road	20 unit strip plaza	3641	448,000.00
Water front Dining Lounge	Licensed dining lounge and resident	????	495,000.00
Parco Village	Restaurant + 700' waterfront	4078	575,000.00
Local Rest Home	Ideal set up for owner/mgr(live-in accom.)	3096	Off.inquiry
Landscaping Contractor	Grass cutting and snow removal	3843	----------

Some Of These Listings Are MLS



"you're above the crowd"

REAL ESTATE PROFESSIONALS

Sales Representatives & Residence Phone Numbers

James R. Cameron, Broker 534-2130
Terry Landon, Broker 938-1751
Simon J. Villeneuve, Assoc. Broker. 933-7741
Dave Ross, Assoc. Broker 932-4535
Rick Giroux, Sales Rep. 938-7766
Betty Abraham, Sales Rep. 932-0808
Germaine Tessier, Sales Rep. 932-3398
Phil Lamarche, Sales Rep. 938-2005
Brock Abraham, Assoc. Broker 938-0334
Reina Leroux, Sales Rep. 932-2989
Gordon 'Bud' Arthur, Assoc. Broker 931-2004
Sheila Gatien, Assoc. Broker 938-3949
Irene Larin, Sales Rep. 937-0048
Elizabeth Mullen, Sales Rep. 936-1099
Shirley Armstrong, Assoc. Broker.. 534-2568
Carson Chisholm, Sales Rep. 937-0201
Michael Maloney, Assoc. Broker... 528-4914
Roger Joanette, Sales Rep. 938-6146
Marjet Rogers, Assoc. Broker..... 347-3516
Ray Contant, Sales Rep. 932-6062
Wayne Bancroft, Sales Rep. 938-4805
Yvette Villeneuve, Sales Rep. 932-3483
Luc Guindon, Sales Rep. 938-2022
Bryan Shane, Sales Rep. 932-8469
Maurice G. Varin, Assoc. Broker... 932-4839
Rene Lortie, Assoc. Broker 933-9553
Marcia McQuaig, Assoc. Broker ... 938-0024
Monique Villeneuve, Sales Rep. 534-8345
Louis Latulippe, Sales Rep. 938-8636

CORNWALL'S LARGEST REAL ESTATE OFFICE!

RE/MAX®
cornwall realty inc.

To



412 McDonell Cres.
So much to offer. Located in prime area of town with 1350 sq.ft. of living area. Asking only $92,500.
ray contant, Sales Representative
Res: 932-6062

CORNWALL'S LARGEST REAL ESTATE OFFICE!

RE/MAX®

cornwall realty inc.

TIME SQUARE

938-8100 108-2nd St. West

Summerstown
3 bedroom bungalow residence, plus butcher shop and small grocery store. Be in business for yourself. $150,000.
Call ***bud arthur***
Associate Broker
Res: 931-2004



26 Sixth St. West
Central location, family size, 3 bedrooms, 1 1/2 storey. Very clean. Price $59,900.
maurice g. varin, Associate Broker
Res: 932-4839



641-643 Gloucester
2-2 bedroom duplex. Downtown location. Asking $76,900.
terry landon, Broker
Res: 938-1751



North End (212 12th St. E.)
Attractive, 3 bedroom raised bungalow. Features include oak cabinets, finished rec room, patio doors to patio deck. Spacious, practical layout with lots of room to expand. $107,900.
rick giroux, Sales Representative
Res: 938-7766

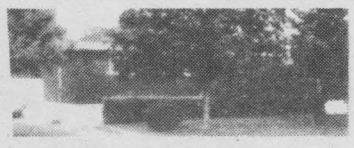

208 Dover Rd.
2 bedroom, brick bungalow, finished basement. Large detached garage, covered patio in hedged back yard. $79,900 excl.
shirley armstrong, Associate Broker
Res: 534-2568

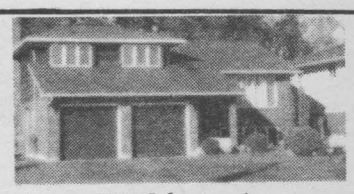

3012 Johnston Ave.
3 bedroom split level, oak kitchen cupboards, built-in dishwasher, formal dining room, large family room with fireplace and patio doors. excl.
louis latulippe, Sales Representative
Res: 938-8636



The Taste Of Country
Just 15 minutes to town, this lovely new brick, 3 bedroom bungalow has 1200 sq.ft., not to mention a carport. Lot is 140x300. Priced at $83,900.
monique villeneuve, Sales Representative
Res: 936-0961

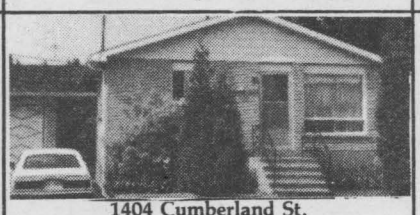

1404 Cumberland St.
Is living near school important to you? Check out this neat 3+1 bedroom bungalow with attached garage, 2 baths, large eat-in kitchen, bright living room, efficient electric heat, pool. List $91,900.
brock abraham, Associate Broker
Res: 938-0334

If you are considering selling your present home or investment property, I have prospects, I need listings, I service an extensive area and I have 17 years of real estate experience.
For Further Information Call 938-8100 and Ask For *renè lortie*
Associate Broker
Res: 933-9553

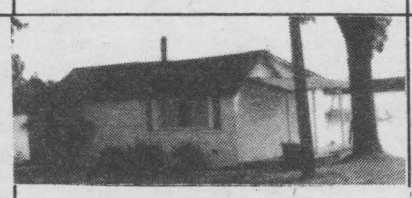

Owned Waterfront
St. Lawrence at Hwy 2 and Purcell Rd. 54' of frontage with great view of ships and Adirondacks. Golf and fishing. Mostly furnished plus boathouse and only minutes from Cornwall. Asking $79,900.
ray contant, Sales Representative
Res: 932-6062



622 Carleton: Reduced $84,900
Quiet residential area. 4 bedroom brick bungalow featuring 1400 sq.ft., 1 1/2 baths, finished basement, woodstove and 1st mortgage at 9.75% until June of 1992 for qualified buyers. Res: 932-8469
bryan shane, Sales Representative



105 Balmoral
Super clean, three bedrooms, fininshed rec room, 2 full baths. Asking $76,500.
germaine tessier, Sales Representative
Res: 932-3398

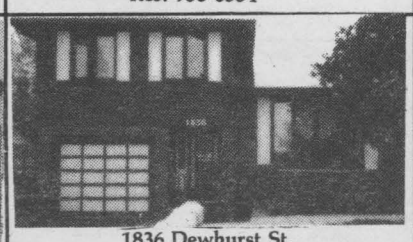

1836 Dewhurst St.
Main floor family room with fireplace and patio doors to fenced in yard. Attached garage and so much more. Immaculate condition. Res: 932-3483
yvette villeneuve, Sales Representative



Laura St., Bayview Estates
3+1 bedroom raised bungalow with attached garage, rec room with wood stove. $129,900.
wayne bancroft, Sales Representative
Res: 938-4805



432-434 Water St. East
Business opportunity. Three apartments plus store. Listed at $135,000. Open to offers.
maurice g. varin, Associate Broker
Res: 932-4839

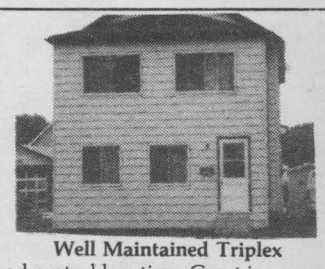

Well Maintained Triplex
Good central location. Great income over $13,000 yearly. Tenants pay utilities. List $95,800 MLS.
betty abraham, Sales Representative
Res: 932-0808

Ingleside

23 Maxwell St.,

Excellent starter home. 2+2 bedrooms, finished basement, garage and large treed lot. Low down payment for qualified buyer.

mike maloney, Associate Broker

Res: 528-4914



878 Dundee
Superb quality in this 2200 sq.ft. executive home featuring 4 bedrooms, 3 bathrooms, pool, double garage, double size lot measuring 110x150. Call for an inspection. Res: 938-2005
phil lamarche, Sales Representative



334 & 334 A Munro Ave.
2 bedroom double tenement, maintenance free, renovated. One side built-in stove, fridge, new electric heat, double garage, paved drive. Asking $89,500.
elizabeth mullen, Sales Representative
Res: 936-1099

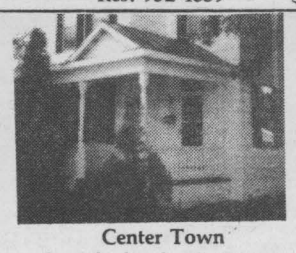

Center Town
Across from high school. 2000 sq.ft., beautiful hardwood floors, 3 bedroom, well insulated. Make us an offer. Asking $103,900.
monique villeneuve, Sales Representative
Res: 936-0961



First Street & Louisa
Spacious 3 bedrooms, gas heat, new flooring, clean and neat, fenced yard. List $59,500. Res: 937-0201
carson chisholm, Sales Representative

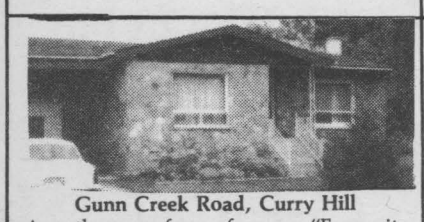

Gunn Creek Road, Curry Hill
Are these a few of your "Favourite Things"? A new kitchen with built-in appliances, large well landscaped 75'x114' lot backing on canal to Lake St. Francis,
Then Better Call
reina leroux, Sales Representative
Res: 932-2989

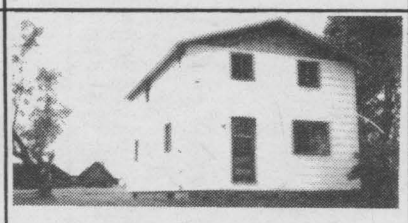

St. Andrews
Hobby farm, 78 acres. 3 bedroom house, barn. Approx. 40 acres of bush, 627' frontage. Asking $79,900.

Res: 937-0201



720 - 722 Glengarry Blvd.
Take your pick. Two 3 bedroom townhouses, 4 appliances included in each. $60,900.
marcia mcquaig, Associate Broker
Res: 938-0024

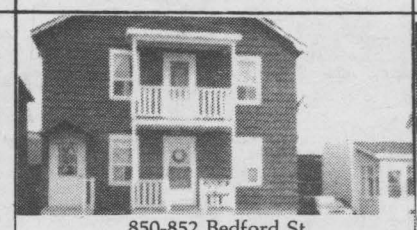

850-852 Bedford St.
Let the tenant help you pay your mortgage. Renovated and upgraded Duplex with 2 bedroom each unit. Only asking $69,900.
Call ***reina leroux,*** Sales Representative
Res: 932-2989



2017 Belvedere
New construction, 3 bedroom, 2 storey, main floor family room with fireplace, double car garge, super lot 60x119, forced air electric heating, main floor laundry. Available now at $165,900. (not as illustrated, similar). ***Res: 938-2005***
phil lamarche, Sales Representative

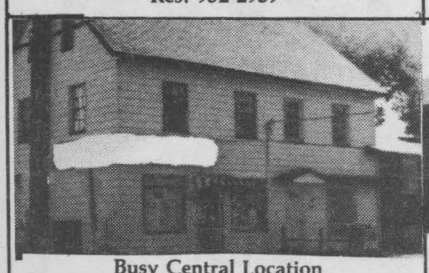

Busy Central Location
Great family operated business, with spacious living quarters plus income apartments. Be your own boss at $167,000.
betty abraham, Sales Representative
Res: 932-0808



427 Meadowvale Cres.
Instantly appealing! Multi-level attached garage, family room plus rec room, F.A.E. heat pump. Many extras. $129,900 MLS.
sheila gatien, Associate Broker
Res: 938-3949



Country Living
County Rd. 18. 3+1 bedroom bungalow, one acre lot, finished basement with rec room, 27' above ground pool. Listed at $74,900.
luc guindon, Sales Representative
Res: 938-2202



New Construction
Quality plus 1585 sq.ft., all brick home. Formal dining room, family room, 2-4 pc. baths, 3 bedrooms, double attached garage on large lot 213'x354'. Call to view (3629). Res: 528-4914
mike maloney, Associate Broker

32 Adolphus St.
Solid two storey residence. Hardwood floors, natural woodwork plus super income of $16,328 yearly.
View Today
sheila gatien, Associate Broker
Res: 938-3949



506-506A Belmont
Exclusive $138,000 lovely, maintenance free duplex. 3 bedroom, 1-4 pc. bath each. Too many extras to mention.
louis latulippe, Sales Representative
Res: 938-8636

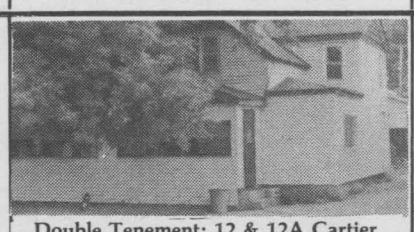

Double Tenement: 12 & 12A Cartier
Ideal for owner occupied in this recently renovated property featuring: 2 bedrooms each, separate services, baseboard heating. Priced at $63,500 MLS 3957.
bryan shane, Sales Representative
Res: 932-8469



Unique Waterfront Home
Curry Hill. $59,900. Brick & siding exterior, two bedrooms, kitchen/dining room, enclosed front porch, boathouse. Easy maintenance. Res: 347-3516
margot rogers, Associate Broker

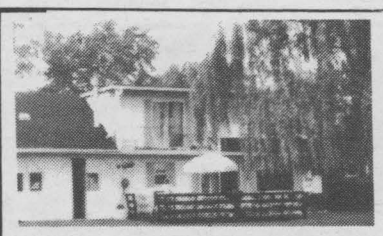

Waterfront
2 storey with a good boat house right on St. Lawrence. Nice patio deck overlooking the waterfront. Asing $139,900.
germaine tessier, Sales Representative
Res: 932-3398

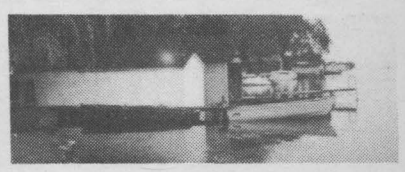

CORNWALL'S LARGEST REAL ESTATE OFFICE!

RE/MAX® cornwall realty inc.

938-8100

TIME SQUARE
108-2nd St. West

Above the Crowd!®

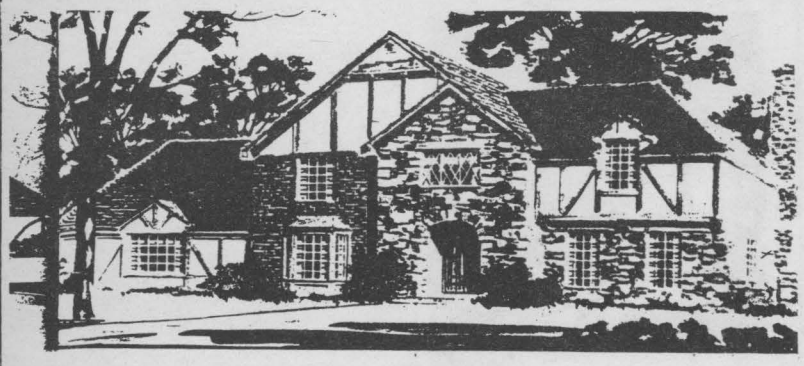

"Proud Family Wanted"

English Tudor Built by Beau-vac Cont.
Our newest addition in Sandywood Estates, now being built. 2400 sq.ft. executive 4 bedroom, fireplace, main-floor family room, brick & stone exterior, circular drive.

See or Call
simon j. villeneuve
at Re/Max for further details on this super home on a 2 acres estate lot.
Res: 931-2446
or
933-7741

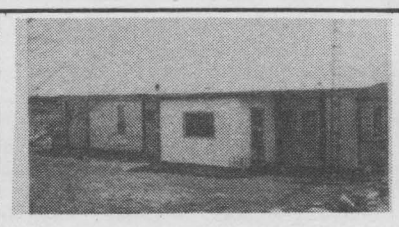

North of Moose Creek
Clean 2 bedroom mobile home on one acre. One mile west of Hwy 138 on Norman Road. **Asking $28,000.**
maurice g. varin, **Associate Broker**
Res: 932-4839



1125 Fifth St. East
3+2 bedroom, 2 bath split level home. Formal dining, eat-in kitchen, pool, air conditioning. **$136,900.**
terry landon, **Broker**
Res: 938-1751



County Road 18, Just East of Martintown
Price further reduced. Large brick bungalow located on 32 acres. Has 2250 sq.ft. of living space. Also has an in-law suite in lower level, attached double garage, work shop, fireplace in family room. **Asking $135,000 MLS.**
renè lortie, **Associoate Broker**
Res: 933-9553

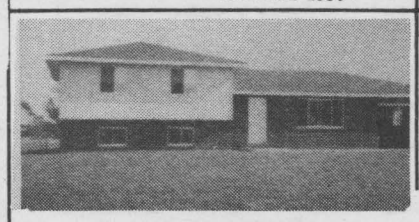

Vivian Circle, Bayview Estates
Lovely 2 year old side split, 3+1 bedrooms, family room, electrical heat & large lot. **$114,900.**
rick giroux, **Sales Representative**
Res: 938-7766

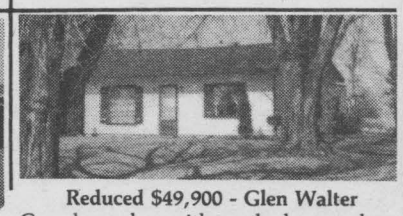

Reduced $49,900 - Glen Walter
Cozy bungalow with two bedrooms, large lot, mature trees with view of St. Lawrence River, also includes new building location survey. **Must be sold. MLS 3763.**
bryan shane, **Sales Representative**
Res: 932-8469



856 Chelsea Cres. (Behind Zellers Mall)
Beautiful 2 storey, 3 br. home. Features include built-in Jenn-Air & oven & fridge. Luxury kitchen, formal dining room, & lots more. **$229,000**
rick giroux, **Sales Representative**
Res: 938-7766



Lake St. Francis
Access by canal. 1200 sq.ft. bungalow. Large lot, many extras. Make an offer.
marjet rogers, **Associate Broker**
Res: 347-3516



South Branch Road, Sandy Wood Estates
Beautiful 2 storey, 4 bedroom home featuring 3 baths, lots of oak, spacious design & lay out, mainfloor family room & lots more. **$183,900.**
rick giroux, **Sales Representative**
Res: 938-7766



City Limits
1 yr. old, large lot, features 2 levels. Brick & vinyl bungalow, 2+2 large bedrooms, 2 baths, 2 patio doors, 12x9 deck off dining room. Lower level kitchen facilities. Double drive with carport. **Res: 938-4805**
wayne bancroft, **Sales Representative**



Everything you ever dreamed of in this beautiful two storey brick home. 4 large bedrooms, main floor family room, fireplace, bay window, patio doors, 2 full baths and 1 two pc. bath. **Priced right at $162,000.**
monique villeneuve, **Sales Representative**
Res: 936-0961

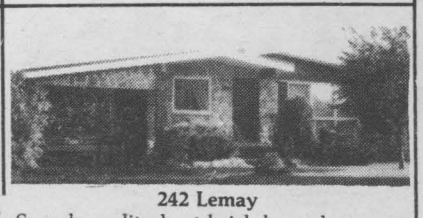

242 Lemay
Superb quality kept brick bungalow, 3 bedrooms, large eat-in kitchen w...l Jenn-Air, dining room, hardwood floors, electric forced air heating, carport and in-law apt. in basement. **Just listed at $99,300.** **Res: 938-2005**
phil lamarche, **Sales Representative**



936 Laflin
Live on main floor and let your tenants downstairs help pay the mortgage. Call today and try an offer. **Asking $77,500.**
yvette villeneuve, **Sales Representative**
Res: 932-3483

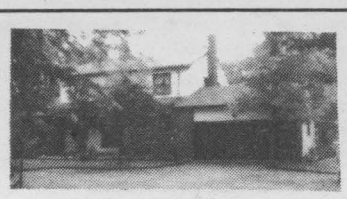

Park Like Yard
2 1/2 acres with secluded country atmosphere and view of river. 2 storey, 4 bedroom, built-in appliances, 2 1/2 baths, main floor family room, fireplace, wood and oil forced air furnace. Attached garage. **Res: 936-1099**
elizabeth mullen, **Sales Representative**



121 Gardner Street
Brick 1100 sq.ft. bungalow with carport, garage, inground pool 16'x32', summer room off pool area, finished rec room, FAE 200 amp service, hardwood floors, 3 bedrooms, 1 1/2 baths, landscaped lot 50x130. **Now $95,900. Immediate possession.** **Res: 938-0334**
brock abraham, **Associate Broker**

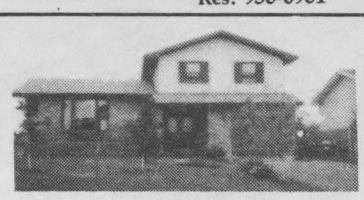

9 St. Lawrence St., Ingleside
2 year old, 5 level split completely finished on all levels. Immediate possession. **Priced at $134,900 MLS.**
shirley armstrong, **Associate Broker**
Res: 534-2568



3301 Cadeb
City lot 106x148 features ranch style home with double car garage, patio doors with raised deck, rec room with franklin stove, office and wine cellar. Central air plus many extras. **Asking $119,500.**
ray contant, **Sales Representative**
Res: 932-6062



Summerstown, Richmond Road
Raised 3 bedroom split level, 3 baths, patio doors, carport, baby barn, big lot on quiet, Cul-de-sac, just a little bit country. **$119,900 MLS.**
louis latulippe, **Sales Representative**
Res: 938-8636



2 - 2 Bedroom Duplex
Rents can be set at purchaser's discretion. Good investment at **$59,900. Owner anxious to sell. Make an offer.**
roger joanette, **Sales Representative**
Res: 938-6146



South Branch Road
Opportunity knocks for you. Super 3 bedroom bungalow, double attached garage, finished basement. Exquisite lot with a super private setting. **Must be sold.** (3887) **Res: 528-4914**
mike maloney, **Associate Broker**

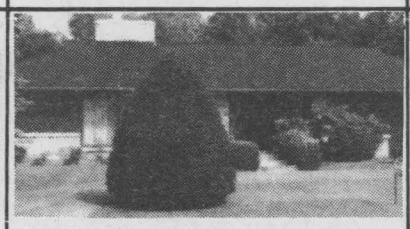

1215 Princess St.
Executive bungalow. Attached double garage 1680 sq.ft. of family living area. Fireplace. Super landscaped lot. **$126,900.**
sheila gatien, **Associate Broker**
Res: 938-3949

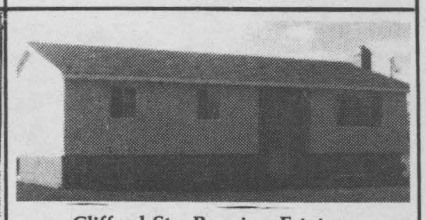

Clifford St., Bayview Estates
New 1260 sq.ft. raised bungalow. 3+1 bedrooms, patio doors off dining room to 10'x12' deck. European style kitchen, 22'x16' rec room with fireplace. Quality construction. **Res: 938-2202**
luc guindon, **Sales Representative**

Brick bungalow under construction at 2119 Tollgate Road. Has 3 bedrooms, large eat-in kitchen, also has sky-light, and carport. Presently you may select your own colours in flooring, decorating and type of trim. **Asking $98,500. exc.**
renè lortie, **Associate Broker**
Res: 933-9553

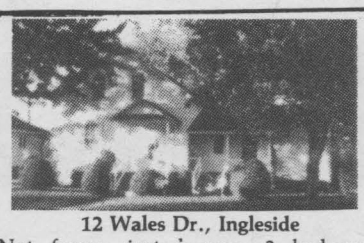

12 Wales Dr., Ingleside
Not fancy, just ...ney. 3 bedroom, maintenanc SOLD home situated on beautiful landscaped 75x150 lot. **Listed $69,50**
marcia mcquaig, **Associate Broker**
Res: 938-0024



RR 3, Ingleside
Just west of Osnabruck Centre, (approx. 2 acre lot), 9 year old bungalow, 3 bedrooms, large eat-in kitchen, 1-4 pc. bath, large living room, included is 1500 sq.ft. workshop all steel inside and out. **Asking $85,000.** **Res: 932-3483**
yvette villeneuve, **Sales Representative**

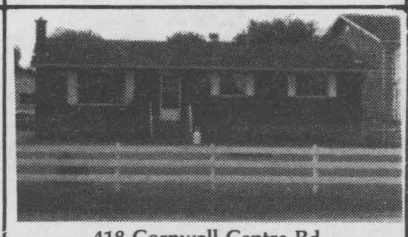

418 Cornwall Centre Rd.
3 bedroom bungalow with 2 bedroom large basement apartment. Available Nov. 30/88. Large well landscaped lot. **Come and see for yourself.**
roger joanette, **Sales Representative**
Res: 938-6146

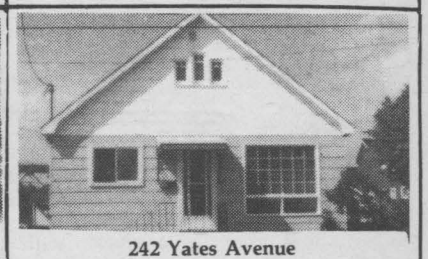

242 Yates Avenue
Comfort plus value in this neat 2+1 bedroom home. 1 1/2 baths. Oak kitchen Low taxes. Renovated 1987. **Only $69,900**
brock abraham, **Associate Broker**
Res: 938-0334

87 Acres
Plus house and out buildings. Over 3000 sq.ft. frontage on McConnell Ave. Plus potential (future development). **$350,000**
Call *bud arthur*
Associate Broker
Res: 931-2004

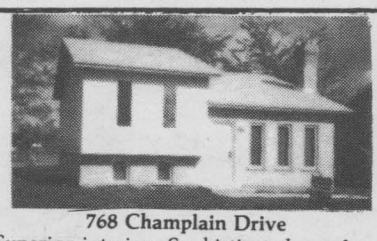

768 Champlain Drive
Superior interior. Sophisticated, modern yet warm. 10 months old Menard Built split level home. Excellent location. At **$119,900 you're going to love it.**
reina leroux, **Sales Representative**
Res: 932-2989



1607 Princess, Riverdale
2 storey, 2 bath home with single attached garage, fireplace, paved drive. **Asking $115,000.**
terry landon, **Broker**
Res: 938-1751

RE/MAX®

938-8100

CORNWALL'S LARGEST REAL ESTATE OFFICE!

RE/MAX® cornwall realty inc.

TIME SQUARE

938-8100 108-2nd St. West

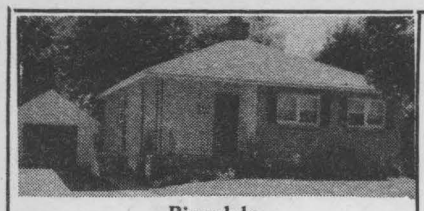

Riverdale
Lot 60x149. Brick bungalow has a cozy fireplace in living room, formal dining room, three bedrooms, central air, rec room, detached garage. **Only $87,900.**
germaine tessier, **Sales Representative**
Res: 932-3398

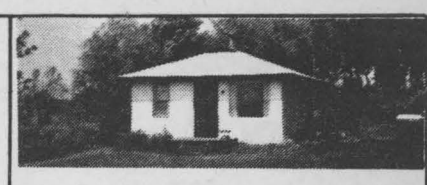

Just Like Waterfront
Two bedroom home, open concept kitchen, living room. **Asking $59,900. MUST SELL!**
marjet rogers, **Associate Broker**
Res: 347-3516



1404 Newark
Just listed. 3 bedroom, brick bungalow. North end. Central air conditioning. $87,000.
marcia mcquaig, **Associate Broker**
Res: 938-0024



Larocque Blvd., Curry Hill
Two bedroom cottage. Lot 100'x100' with right of way to Lake St. Francis. Drilled well and septic tank. **Asking $39,900.**
reina leroux, **Sales Representative**
Res: 932-2989

Syd-Fourth Condominium
118 Fourth St. E.
Featuring: elevator, fridge, stove, car parking, great downtown location. Last opportunity to purchase your own apartment at Bargain Prices - 2 left. **One Bedroom Unit - $39,900: Two Bedroom Unit - $49,900.** Also have a one bedroom unit, available for November. 2nd floor. Featuring balcony and air conditioning. Includes furniture. **Priced at $59,000.**
bud arthur, **Associate Broker**

Res: 931-2004



Introducing:
STONE HOUSE POINT ESTATES

WATERFRONT &
EXECUTIVE ESTATE LOTS

THE PLACE FOR

YOUR FUTURE

No matter what you're looking for, look at Stone House Point Estates.

Located on softly sloping terraces above the beautiful St. Lawrence River, Stone House Point Estates offers a superb scenic setting.

The architectural and landscaping guidelines will ensure a high quality community with distinctive homes.

Each large two acre plus lot is designed to give you complete privacy.

Located 4 miles east of Cornwall – 65 miles west of Montreal
– 65 miles south of Ottawa

OFFER IS SUBJECT TO ERRORS/OMISSIONS, CHANGE, PRIOR SALE/RENTAL, OR WITHDRAWAL WITHOUT NOTICE



1214 Notre Dame
Ideal starter home, two bedrooms, maintenance free exterior, electric heat, garage on full lot. **Asking $59,900.**
maurice g. varin, **Associate Broker**
Res: 932-4839

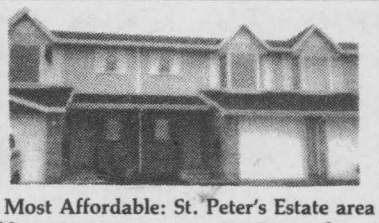

Most Affordable: St. Peter's Estate area
New 2 storey, over 1100 sq.ft., 3 bedrooms, 1 1/2 baths, dining room with patio doors. Attached garage. **Asking $78,900. Early occupancy.**
elizabeth mullen, **Sales Representative**
Res: 936-1099



228 (A&B) Carleton
Maintenance free triplex. 2 bedrooms each, deep lot. Tenants pay all utilities except one. Yearly gross $12,120. Possible V.T.B. **Listed at $70,000.** **Res: 938-4805**
wayne bancroft, **Sales Representative**

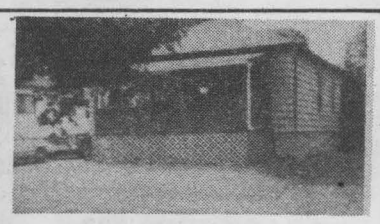

1108 Larin
3 bedroom, nice lot, above ground pool, many extras on a quiet street. **Asking $69,500.** **Res: 931-2004**
g. "bud" arthur, **Associate Broker**



Hobby Farm, West of Osnabruck Centre
3 large bedrooms, 7.83 acres, new plumbing, 200 amp service, sun room off kitchen and a 20x24 foot barn with cement floor. **Good value at $47,000 MLS 3759.**
bryan shane, **Sales Representative**
Res: 932-8469



3229 Johnston
Great location. 1600 sq.ft, new split level, 3 bedrooms, finished garage, whirlpool, main floor family room with fireplace, oak cupboards. **Priced at $129,900.**
monique villeneuve, **Sales Representative**
Res: 936-0961

404 Shirley St.
Beautiful 4 bedroom, 3 baths, 2 fireplaces, main floor family room, double lot, pool. **Asking $155,000.**

1965 Belvedere Cresc.
Large 3 bedroom split level, 2 baths, main floor family room plus rec room. Superb landscaping. **$175,000.**

1353 Lochiel St.
4 bedroom, 2 storey, 2 1/2 baths, skylight, large dining room, fenced lot, attached garage, family room. **$169,000.**

528 Sydney St.
Exquisite, 3 bedroom, Victorian style, large lot, inground pool, air conditioned plus more. **$139,500.**

1989 Concorde Ave.
New 4 bedroom, 2 baths, rec room, attached garage, fireplace, choice location. Warranty. **$129,500.**

1107 Leonard St.
4 bedroom, 2 baths, inground pool, main floor family room. Just like new throughout. **Try an offer.**

Call dave ross, **Associate Broker**
RE/MAX cornwall realty inc.
Res: 932-4535 **Bus: 938-8100**

New Construction
1626 Blakely Drive
2 storey, 3 bedroom, 2 1/2 baths, double garage.

elizabeth mullen,
Sales Representative

Res: 936-1099

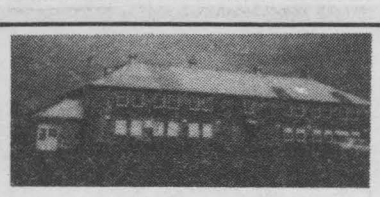

Commercial Building
6000 sq.ft. block building located at McCuaig Corners. Beautiful high lot overlooking Valley. Call for more information. $72,000 MLS.
sheila gatien, **Associate Broker**

Res: 938-3949

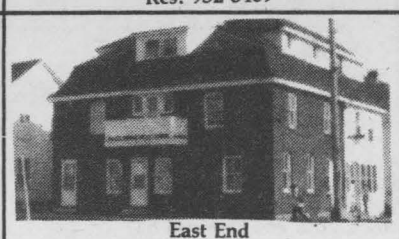

East End
5 plex, renovated, many new windows. B.B. electric heating, 4-2 bedrooms and one 3 bedroom unit. Owner willing to assist the purchaser with financing.
louis latulippe, **Sales Representative**
Res: 938-8636



Downtown Commercial
2900 sq.ft. ground floor area, ample parking, access to Second St. and Augustus St. **$10 sq.ft. net.**
mike maloney, **Associate Broker**
Res: 528-4914

1109-1109 A Second St. W.
Investors delight. Just beyond the fringe. One bedroom each unit. Has extra large lot. Shows very well. **Reduced to $74,900. exc.**
renè lortie, **Associate Broker**
Res: 933-9553

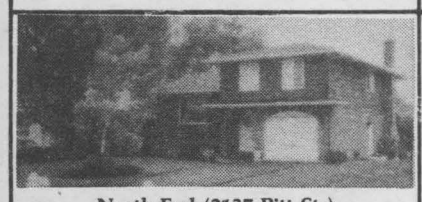

North End (2137 Pitt St.)
Exclusive split level with many fine features such as main floor family room with fireplace, oak cabinets and built-in appliances, central vacuum. Very large bedrooms. Large lot. **$141,900.**
rick giroux, **Sales Representative**
Res: 938-7766



212 Kensington Ave.
Bargain buy. Excellent brick bungalow, 2+2 bedrooms, 2 baths, super master bedroom 22'9x10'3, rec room with fireplace, FAG with central air, great morgage $67,000 @ 10.75% until March 1992. **Only $83,900.** **Res: 938-0334**
brock abraham, **Associate Broker**

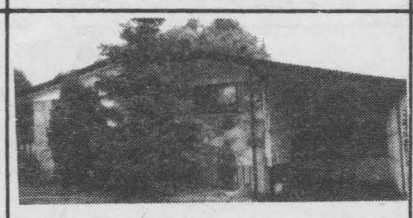

108 Lottie
North end, 3 bedroom bungalow, 2 baths, rec room, wood stove, many extras. **Open to offers.**
marcia mcquaig, **Associate Broker**
Res: 938-0024



Country Grocery Store
Excellent business. House included, all maintenance free exterior. **Asking only $79,900.**
carson chisholm, **Sales Representative**

Res: 937-0201



Income
Chevrier Street: 2-3 bedroom duplex with detached garage. $10,860 gross income. Low maintenance cost. Ideal for owner occupied. **List $82,900.** **Res: 938-4805**
wayne bancroft, **Sales Representative**

How Much Is Your Property Worth?



Find out with not strings attached. Call us for your present market value. We are committed to giving you our very best.

betty abraham, **Sales Rep. 932-0808**
sheila gatien, **Associate Broker 938-3949**
brock abraham, **Associate Broker 938-0334**

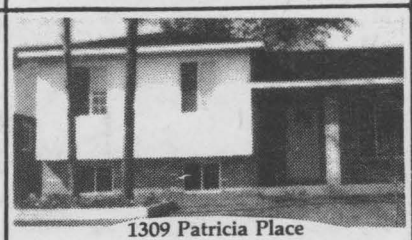

1309 Patricia Place
One year old, 3 level split, maintenance free exterior, above ground pool, rec room. Great lot 53x139. Quick possession offered. **Just listed at $114,900.**
phil lamarche, **Sales Representative**
Res: 938-2005

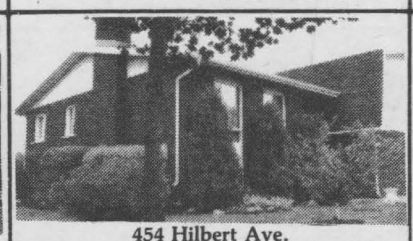

454 Hilbert Ave.
Built-in appliances, central vacuum, oak kitchen & oak trim throughout, 40x20 inground pool, fireplace, laundry room. Landscaped double lot (104x167). **Only $185,000** **Res: 932-6062**
ray contant, **Sales Representative**



County Road 18, East of Hwy 34
1868 sq.ft. bungalow. Superior construction. Features formal dining room, large kitchen, breakfast area, main floor family room with fireplace, 3 bedrooms, 3 baths, double garage. Double lot. **Res: 347-3516**
marjet rogers, **Associate Broker**

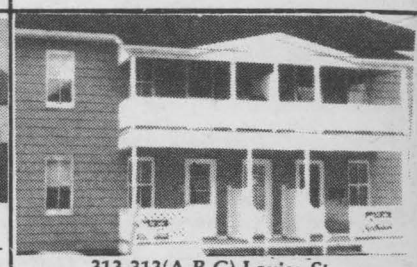

313-313(A,B,C) Louisa St.
Four unit 3 bedroom each, full lot. Tenants pay all utilities. Yearly gross $14,364. **Listed $110,000.**
luc guindon, **Sales Representative**
Res: 938-2202



Lunenburg
Excellent starter home in the village. 2 bedrooms, large kitchen & living room. **$32,500 MLS.**
shirley armstrong, **Associate Broker**
Res: 534-2568

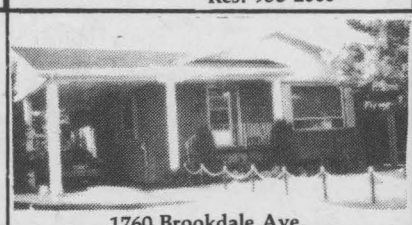

1760 Brookdale Ave.
Super brick bungalow, maintenance free exterior, inground pool, basement is completely finished and could be an in-law apartment. **$112,500 excl.**
shirley armstrong, **Associate Broker**
Res: 534-2568



Holy Cross Blvd.
New 5 level split with main floor family room, fireplace, 2 1/2 baths, rec room. **Asking $145,900.** **Res: 938-1751**
terry landon, **Broker**



Wine Crescent, Bayview Estates
Immaculate one year old still under new home warranty, features 3 bedrooms, 2 baths, one with whirlpool and skylight, rec room with brick fireplace, pool room, plus much more. **Call for private viewing.**
yvette villeneuve, **Sales Representative**
Res: 932-3483



Good Investment
Triplex: 109, 109 A&B Lefebvre. Maintenance free, 2 bedroom each unit. Renovated in 1987. Tenants pay utilities. Gross income $9,780. Excellent investment opportunity. **Listed at $69,900.**
luc guindon, **Sales Representative**
Res: 938-2202

Century 21
ALGUIRE & BROWNELL REAL ESTATE LTD.
(613)933-5154



1703 PRINCESS, CORNWALL
(3816) Charming describes this 2 storey, older home in Riverdale. Features living room, dining room and eat-in kitchen. Three bedroom, 1 1/2 baths, beautiful large lot and large garage and much, much more.
Price reduced $92,500.
Irene Alguire
Associate Broker
Bus: 933-5154
Res: 933-4337

ROYAL LEPAGE
Real Estate Services Ltd. Realtor
9th Road West, Green Valley, Ontario K0C 1L0
1-613-525-4163
Robert Poirier, Green Valley, 525-4163
Charlie Tobin, Long Sault, 534-2029
Pierrette LeBlanc, Iroquois, 652-2628
Daniel Latour, Cornwall, 937-0601

RE/MAX
Remax Carillon Realty
137 Main St., Alexandria



Snuggled amongst a variety of mature trees is this modern 5 year old country 4 bedroom executive home. $133,000 MLS.
For These or Any Other Real Estate Needs, Call
Cathy Claude or/ou Jean Paul Claude
Office 525-4144 Home 525-3047

Century 21
ALGUIRE & BROWNELL REAL ESTATE LTD.
(613)933-5154
An Outstanding Value
28.45 acres of partially treed land with rolling land and an excellent southeast exposure. Airport Road overlooking the 401. Ready for building now or in the future. (3820)

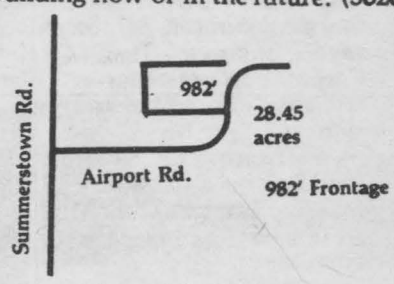

Mary T. Conway
Sales Person
Res: 347-3983

Home Improvement

Lighting Sets More Than The Mood



(S.O.P.) Although it constitutes an essential element of interior decorating by setting the mood of a room, protects eyesight and helps make everyday life a little safer, few people pay much attention to lighting.

There are three types of lighting:

1) Functional lighting for reading, changing a diaper, preparing meals and just plain getting around.
2) Mood lighting to set the desired atmosphere.
3) General lighting such as ceiling lights.

Functional lighting is the most important and probably the most misused.

CORRECT LIGHTING

Usually, people worry more about mood lighting and forget the importance of functional lighting.

Kitchen lighting is often inadequate, it creates shadow between the cook and the food he or she is preparing. His or her eyes get tired, the color of food is different and there is increased risk of accidents, more or less serious.

Kitchen lighting should include the three types of lighting. Light sources should be placed under the cabinets to facilitate work, general lighting, and mood lighting such as wall lamps directed towards the ceiling.

Neon tubes diffusing either "cold" or "warm" light may change considerably the color of foods and skin complexion. For the kitchen, choose a "warm" white tube which will enhance red and yellow, rather than a "cold" white that brings out shades of green and blue, and makes food look very dubious.

When watching television, it is advisable to always turn on a soft light closeby. Watching television in the dark can damage your eyes.

Reading lamps muts be placed behind your shoulder to avoid having shadows across the text you are reading or writing.

Bathroom lighting must be functional. Frosted light bulbs placed on either side of and above the mirror will be both decorative and safe.

A BRIGHT SHOWER

We often forget to properly light the shower stall; there are special waterproof lights available for that purpose.

A soft light covered with a lamp shade will usually add a romantic touch to any room.

Just remember, when you have your next romantic dinner, to place candles or lamps above eye level or else your beloved might look more like a ghost: eyebrows, nose and chin will be too greatly underlined.

Mood lighting can also be indirect; wall lamps or light directed against the wall or ceiling, for instance. It could also be semi-direct: a lamp placed underneath a large plant is a very interesting idea.

It is widely believed that high technology will greatly influence interior lighting in years to come. Smaller and more efficient lamps, diffusing a very pure white light are a strong possibility. These lights, as well as another type only 13 cm square and surrounded by multi-faceted reflectors are already in use in stores. Halogen lights have been in use for several years now in car headlights, and will probably be adapted for use in houses. Offices have already turned to halogen lights for the obvious reasons: they cost half the price of icandescant lamps, use half the energy, and diffuse twice as much light.

EARN DOLLARS
2001 2001
Youth groups Social groups Adult groups
Earn dollars for your organization!
No work No gimmicks
Collect used bleach container (3.6 litres) that are in excellent condition
We pay $10.00/100
For details call
Distribution S & B Distribution
Cornwall 933-1201
Apple Hill 527-2878

GODARD'S
Interior Decorating
Painting - Paperhanging
933-3037

DECORATING
Women Do It Neater
WALLPAPER & PAINTING
"Designer Looks Without Designer Prices"
FREE CONSULTATIONS
937-0741 932-3921

ASPHALT SEALER
RENEW & PROTECT ASPHALT SURFACES
From This To This



With Liquid Black Top Asphalt Sealer
OCTOBER SPECIAL
Regular 18¢ sq.ft.
NOW 14¢ sq.ft.
(minimum 500 sq.ft.)
Call 931-2117 After 5 pm or 937-1089 (Voice Pager) & Leave Name & Number
—Owned & Operated By—
CASHION PET. LTD.

PARA-LEGAL
ONTARIO
PARA * LEGAL
"Quality Legal Assistance For Less"
Specializing In...
—Small Claims Court
—Traffic Violations
—Landlord Tenant Problems
—Criminal Pardons
—Credit & Debt Counselling
—Name Changes
—Workers Compensation
For more information call
937-3729 139 Montreal Rd.

RENOVATIONS
GIVOGUE KITCHEN
Kitchen Cabinets & Vanities
For Shop At Home Service
Free Estimates
CALL
932-4033 - 933-6169

MONEY
Howard Smith (Cornwall)
Credit Union Limited
Conveniently located to serve you well
LONG SAULT
LONG SAULT SHOPPING PLAZA
534-8381
CORNWALL
321 SECOND ST. W.
932-7350

BLEACH
2001 2001
USE BLEACH?
We specialize in the sale of Bleach to householders and businesses
We sell 2001 Bleach by the case - 6 x 3.6 litres (128 oz.)
We deliver to your location
Vicki's Sales Agency
933-1201 Cornwall

DO-IT-YOURSELF ELECTRICAL SUPPLIES



MEE MARKERRY Electrical Equipment
FOR
•All Your Electrical Needs
•Competitive Prices
•Technical Assistance
26 Ninth St. W. (across from Olympia Bowl) 938-8816
Mon.-Fri: 8-5
Sat: 8-noon

CONTRACTOR
BRIARHILL CONSTRUCTION
General Contractors
Renovations and Additions
Painting-Exterior and Interior
General Carpentry
Concrete Repairs
Roof Repairs and Replacement
NO JOB TOO SMALL
932-1244

CHEMICALS & JANITORIAL SUPPLIES
2001 2001
Do you use bleach at home?
At your business?
Then read on!
We sell top quality products.
Available in Cornwall - in any size container you want - at the most competitive prices!
For details, we are as close as your phone
Distribution S & B Distribution
Cornwall 933-1201
Apple Hill 527-2878

Thermostats

(S.O.P.) The comfort you enjoy from your electric heating system is largely influenced by unsuitable or badly installed controls and gadgets.

When choosing a thermostat, look for one that is safe, offers thermost comfort and helps you save energy. The Quebec Corporation of Master Electricians offers these suggestions:

— a thermostat should be installed on an inside wall that faces an outer wall;

— it should be placed where air circulates freely;

— it should be at a 5 foot height from the floor and on a wall that will not vibrate.

There is a wide variety of thermostats available and most of them function according to the same principal of metal expansion and contraction. They are called double-bladed or bimetallic and they control a switch that starts or stops the supply of electricity feeding the radiator. There are two categories of thermostats available on the market.

On-line thermostats are the most widely used in our homes and include the conventional type which controls the temperature in each room and has only one setting button; the nite set back model which allows some energy conservation by automatically lowering the setting at night; the two stage control which activates only part of your heating installation but when the temperature drops, will start up your whole system. Most of these devices offer settings that range from 5°C to 25°C. Tension thermostats maintain the pumps of your heating system in good working order.

Among the second category of thermostats, the conventional type, low tension thermostat offers approximately the same features. There are also electronic manual controls equipped with devices allowing constant setting revision, up to 300 times an hour; conventional type thermostats will reset Electronic programmable thermostats have a built-in clock making it possible to program settings over a 24 hour period and provide substantial year-round energy savings as most of these are used for both combined heating systems and air conditioning.

Help-U-Sell

613-936-1444 Cornwall Real Estate Ltd.



RR 3 Kenyon (Near Alexandria)
For the choosy buyer who demands location, quality and beauty. This ranch-style executive home features almost 3,000 sq.ft. of living area, this includes two apartments which provide $8,000 in yearly income. This home is very well kept and shows very well. In addition you get beautiful and unique landscaping on a large country lot.
For a Viewing Call the Owner at 525-3793 or HELP-U-SELL, Cornwall Real Estate Ltd. at 936-1444

3212 Leger Ave.
You must see this beautiful 1 1/2 yr. old three bedroom side split. Some of the features include 1176 sq.ft. of living space, sunken living room, good size kitchen with solid birch cupboards, finished rec-room with an air tight stove, patio doors off the dining area to a patio deck. The vendor takes pride in the quality flooring and workmanship found in this charming home.
Call the vendor at 938-5317 or The Help-U-Sell, Cornwall Real Estate Office at 936-1444

Green Valley (Near Glen Roy)
Help-U-Sell has just listed a "dream home" near Green Valley, about 30 minutes from Cornwall. It has 2000 sq.ft. of beautiful living space, plus a finished lower level, other features include, 4 bedrooms, 3 baths, oak floors, main floor laundry room, floor to ceiling fireplace in the living room, open upper staircase overlooks the living room area, still more value in the double garage, and above ground pool. Set on 2 acres of land.
Call the owner at 525-4139 or the Help-U-Sell, Cornwall Real Estate Ltd. office at 936-1444

Century 21. ALGUIRE & BROWNELL REAL ESTATE LTD. (613)933-5154

FOR ALL YOUR REAL ESTATE NEEDS CALL



Iris Smardon
Sales Person
Bus: 933-5154
Res: 931-2647

Century 21. ALGUIRE & BROWNELL REAL ESTATE LTD. (613)933-5154

Owner Transferred
Price reduced by $4,000 on this raised bungalow at 228 Ellen Street. Now asking $92,900 (3810). Must Sell.

First Time Buyers
Retired couples or investors. Two bedroom bungalow in Ingleside for only $58,500. Won't last long (3842).

Investors
Fourplex on Walton Street. Excellent cash flow. Asking $94,500 (3845)

Call BILL BOYER
representing Century 21 Alguire & Brownell Real Estate Ltd.
933-4986

SAUVE REAL ESTATE LTD.

Real Estate Broker 39 Main St. Alexandria

Bus: 525-2940

If it's outside the city, call The Country Specialists

SALESPERSONS

ARKINSTALL, Doug	527-5435
GLAUDE, Germain	525-1536
MEANEY, Larry	347-2746
MOSHER, Margaret	525-2453
SAUER, Ernie	525-2413
SCHWARTZ, Gerraldine	346-5721
SCHWARTZ, Herb	346-5721
RICARD, Liette	347-2793
WERELEY, Bill	525-2052



Maurice Sauvé
Real Estate Broker
Res: 931-2953

- **50 Acres** rolling land with stone and brick home, 2"x6" walls, fireplace in living room. New garage built 40'x24', also barn. Very well landscaped. Lancaster Township. **$120,000 MLS.**
- **Treed Building Site.** Attractive 300x978 foot lot, mostly maples. **$17,400. Chapel Road, MLS.**
- **Martintown Area!** Land: good location. 45 acres with barn and garage. **Priced to sell at $39,900 MLS.**
- **Century Home, Alexandria.** Beautiful 2 storey brick home in mint condition. You'll love it. Garage, corner lot, treed. **Reduced to $69,500.**
- **Lancaster Home: $50,000.** Fine 2 storey home on Thomas Street East, last home, all renovated. MLS.
- **Large Brick Home** still at its original of 1916. 100 acres rolling land. Well fenced. Some bush. **Priced at $115,000 MLS. West of Laggan.**
- **St. Andrews West, just North of Cornwall.** Neat and clean, 2+1 bedroom brick bungalow, finished rec room in basement, large lot, adjacent to community pool and tennis court. **$82,500 MLS.**
- **Overlooking Raisin River.** Must be seen. Freshly decorated 6 year old raised bungalow on private acre, 3 bedrooms, living room, kitchen with new pine cupboards, dining room with deck overlooking river. **$79,900 MLS.**
- **Profit Enterprise.** Bustling business, store, restaurant and gas bar all in one. Job for whole family. In tourist area.
- **Martintown** classic old home, magnificent treed lot, **$79,900 MLS.**
- **Facing Lake St. Francis.** Good big old home, over one acre. **$69,500 MLS.**

MacMILLAN & HOWES REAL ESTATE LTD.

933-6524 — 525-3039

D.A. MacMillan	931-1198
Joe Gunn	937-4866
Amy Ward	347-2858
Carol Fortier	933-2080
Myrna High	936-1137
Lusia Jasiewicz	527-2044
Ewen McLeod	525-2479
Howard Broten	525-4597
Hugh McDonald	525-2844
Martin Nadeau	525-3737
Jo-Ann Trottier	525-2010



Located at 1248 Hebert St.
Three bedroom bungalow, with maintenance free exterior. $89,900 MLS.

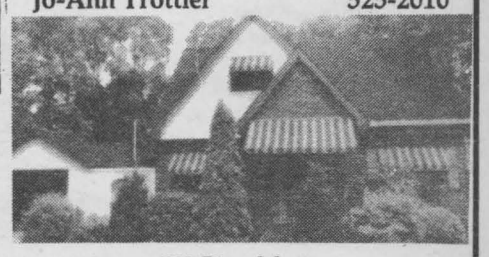

803 Riverdale
A home for all seasons at 803 Riverdale. 4 bedrooms, very functional layout. $169,900 MLS.

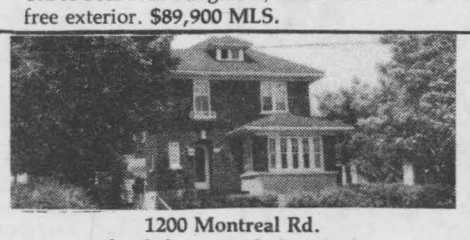

1200 Montreal Rd.
2 storey brick home with four bedrooms at 1200 Montreal Road with water rights. Now priced to sell at $129,000 MLS.

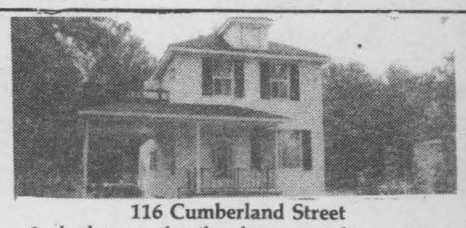

116 Cumberland Street
3 bedroom family home with carport. Tastefully redecorated. $68,900 excl.



Neat Semi at 1706 Branch Drive
3 bedrooms. $77,500 excl.



View this 1845 sq.ft split level home by calling the professionals at 933-6524. Asking $122,000 MLS.

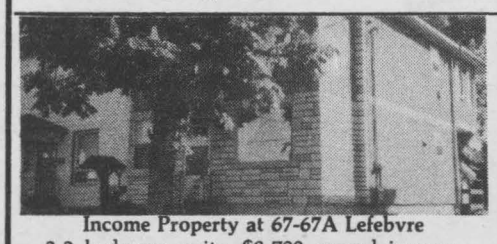

Income Property at 67-67A Lefebvre
2-2 bedroom units. $8,700 annual income. Tenants pay own utilities. Asking $69,900 excl.



119 Fifth St. E.
A surprise awaits you at 119 Fifth St. East. You must see this. Only $154,500 Excl.