FURNITURE PLUS
Serta
TWIN SETS From ~~$298~~ $199
DOUBLE SETS From ~~$518~~ $249
QUEEN SETS From ~~$598~~ $299
CAMERONS' FURNITURE PLUS 3050 Pitt St. 932-2751



SONY
8 mm CAMCORDER HANDYCAM™
FREE UV FILTER
FREE TAPE
• Supplied Remote Commander
• 3-position program AE
$599.95
FREE CARRYING BAG
Bill MITCHELL TV & Audio
1410 Pitt St. N. 933-3133



Leon's
GUARANTEED LOWEST PRICES IN CANADA
ONE YEAR NO INTEREST NO PAYMENTS
FREE DELIVERY IN CORNWALL & AREA
136 4th Street East, Cornwall 932-2684

SEAWAY NEWS

NOVEMBER 2, 1997 VOLUME 11, ISSUE 44 SERVING CORNWALL AND AREA

Food Fair Raises Money for Agape Centre



Dick Aubry, general manager, Seaway News, is seen presenting a cheque, which represents the proceeds raised from the recent Food Fair, to Ken Grant of the Agape Centre. This gourmands delight food tasting event, put on by the Culinary Arts students of CCVS, in collaboration with Maynard's YIG, is based on recipes submitted by the ever faithful readers of Seaway News. Also pictured are Chef John Ciampaglia; CCVS Principal Brenda Ramsay; hospitality teacher Brenda Stewart and Chef Vernon Ashby.

(photo by Aubrey Johnson)

DONE RIGHT ROOFING
933-2157
24 HR. emergency leak service
• SHINGLES OF ALL TYPES
• 2 PLY MEMBRANE ROOFING
• 10 YEAR WORKMANSHIP WARRANTY
• SNOW & ICE REMOVAL
• FULLY INSURED
• FREE ESTIMATES
• FINANCING OPTIONS AVAILABLE
ROOFING • SIDING RENOVATIONS
Book Now For Spring at '97 Prices



GET THE JOB "DONE RIGHT" AND DON'T WORRY IT PAYS!
BRENT 24 HR. PAGER 613-786-6682

GIANT TIGER
RAGG WOOL THINSULATE LINED
MEN'S 1/2 FINGER GLOVES
YOUR CHOICE
7.97 PR.
POLAR FLEECE 1/2 FINGER GLOVES
837 Pitt Street



MORE CA$H THIS WINTER
SQUIRREL AWAY
with energy efficient
WINDOWS & DOORS
installed by our professionals
BONUS!! receive FREE WINDOW GRILLS
with every window ordered before Nov. 31st
FREE ESTIMATES
Distributor for Farley Windows Inc.
PORTES et FENETRES
GLENGARRY
WINDOWS and DOORS
400 Main St. N. Alexandria
VISA MON. - FRI. 9 - 5 SATURDAY 9 - NOON
Toll Free From Cornwall 525-4947





Don't EVER give up!
GUY
FINANCIAL INSTITUTION
We've moved but we're still doing the same great job for you as we have for the last 25 years.
FLUSH 'N FILL includes up to 8 litres of antifreeze $59.95 most cars
OIL CHANGE includes 5 litres of oil, lube & oil filter plus 15 pt. check up $18.95 most cars
Guy's Radiator & Auto Centre
628A Pitt St., Cornwall 932-1109
(south of Jack MacDonell Motor Sales)

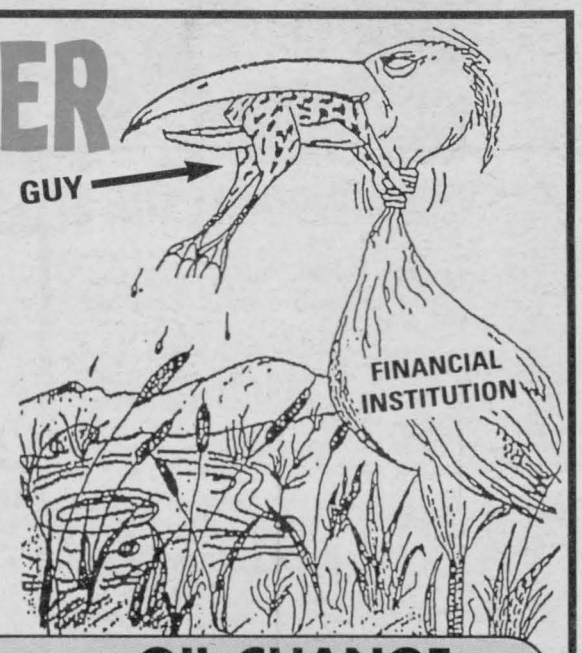

TRADE UP

to one of our Quality Used Cars



UNDER $20,000

1996 PASSAT GLS TURBO
amazing TDI diesel, 50+ mpg 'Euro Sport Luxury" $23,995

1995 NISSAN MAXIMA GSE
fully equipped, V6, "Nissan's Flagship Model" $19,995

UNDER $15,000

1995 CHEV BERETTA Z26
3.1 litre, V6, loaded, mint $14,900

1994 JETTA GL TURBO DIESEL
A/C, C/C, balance of 10 yr. warranty, 50+ mpg $14,900

UNDER $10,000

1993 MAZDA PRECIDIA
5 spd., sporty $7,250

1990 PASSAT GL
auto., immaculate condition, fully loaded, must be seen $6,995

UNDER $6,000

1990 JETTA,
5 spd., 4 dr., sunroof, clean $5,495

1988 JETTA CL, TURBO DIESEL
50+ mpg $3,500

Jack MacDonell Motor Sales
Drivers wanted™
632 Pitt Street, Cornwall 933-3483

In & About CORNWALL

Guindon Park Cross Country Ski Trails

Coming this winter, Guindon Park will be once again, available for cross-country skiing, very much as last year. Thanks to Mr. S. Alexander, manager of the city recreation, and to the involvement of a group of concerned citizens, enough money should be collected to defray the cost of grooming.

Last year the prevailing arrangements were that trail users were asked for voluntary contributions to cover the cost of trail upkeep. This arrangement is necessary since 2 years ago in the wave of cutting expenses, the city decided not to spend money on cross country trails. Charging a user fee could be best, but would be impractical due to the inconvenience and to the cost involved. The response of voluntary donations was satisfactory and the money received, plus a donation from a local company was enough to keep up the trails. Snow conditions alone dictate when skiing starts, in the meantime contributions can be sent to the Cornwall Civic Complex.

Amit Walia Honoured By Rotary Club

At Rotary District 7040's annual conference in Brockville September 26th, 27th, 28th, General Vanier student Amit Walia was honoured with the Edmond Lanthier award. The award is to be given annually to a member of Interact (the junior Rotary Club) who has outstandingly demonstrated "Service Above Self" within his or her community. Amit, a three year member of the General Vanier Interact Club, was chosen from among his peers representing 13 Interact Clubs, to receive this highly prestigious award. Amit had to be endorsed by five members and also enclose a three page essay on his contributions to the community. Some of Amit's contributions included the Presidency and Vice Presidency in the General Vanier Interact Club. As well, Amit served as District Interact Representative. He also played a key role in two international excursions to Panama in 1997 and Costa Rica in 1995. For his efforts, Amit receives both a cheque and plaque. Such outstanding achievements are to be rewarded.

Dating & Relating Youth Conference

A youth conference on dating and relating is being offered on November 7th and 8th, 1997 from Friday at 6 pm to Saturday at 9 pm for Grades 8, 9, and 10. The conference will be held at St. Joseph's / General Vanier Secondary School and although there is a fee of $25 per person, no one will be turned away for lack of funds. Registration forms are available through schools, churches or by calling Kathy at 931-3219 or Louise at 933-0619. The conference will feature a 3 screen video show, great topics and skits. It is sponsored by the T.A.C. Force (Teens and Chastity Force).

Teachers Protest At Villeneuve's Office

Approximately 1500 teachers protested at Agriculture Minister Noble Villeneuve's office in Moose Creek on Wednesday. The teachers remained at the Moose Creek office for two hours even though Villeneuve was not in his office at the time. When contacted in Toronto, Villeneuve stated that he knew the teachers would be protesting outside of his office.

Call For Artists For the 1998 - 99 Exhbition Schedule

All submissions for the 1998 & 1999 exhibition schedule for the Cornwall Regional Art Gallery are juried by an Exhibition Selection Committee composed of three artists from the community and the gallery director. Deadline for submission is January 15th, 1998. Requirements include: a curriculum vitae; 10 labelled slides and slide list; an artist statement; a stamped, self-addressed envelope. Please note: all work must be original work by the submitting artist(s). For more information call Sylvie Lizotte, Executive Director at (613) 938-7387 or email to crag@cnwl.igs.net.

Proud to be a Part of Carpet One, NORTH AMERICA'S LEADING CARPET RETAILER



THE COLOURS! THE STYLES! THE SAVINGS!

Discover incredible savings today on a huge selection of DuPont STAINMASTER *elect* carpet with superior nylon fibre resilience that keeps your carpet looking beautiful longer, and a 25 Year INVINCIBLE Wear Warranty! *Plus buy now, and make No Payments and pay No Interest 'til January 1999!*

Our **850 Store Buying Power** promises you the finest carpet, vinyl flooring and much, much more, at savings you won't want to miss! So hurry in today, before it's too late!

"ALFRESCO" STAINMASTER *Select* Berber
$2.54 sq.ft.
The carpet with built-in beauty protection plus a 25 Year Wear Warranty.

"QUIET CHOICE" Terrific Texture With A 25 Year Wear Warranty
$4.32 sq.ft.
Stain and soil resistance is more durable, even after repeated cleanings.

PERGO® INVINCIBLE™
North America's most durable laminate floor.
- Invincible "365-Day Total Satisfaction Replacement" Warranty.
- Invincible 20-Year Triple Residential Warranty.
- Will not stain.
- Will not wear through.
- Will not fade.

See Store For Details

Only Your Carpet One Store Has... DUPONT CERTIFIED STAINMASTER Select CARPET COLLECTION

STAINMASTER Select℠ is a collection of premium DuPont approved carpets.

CARPETING PRICES INCLUDE INSTALLATION & PAD

CARPET ONE

STRADWICK'S
11 Balmoral 932-8833

The Best Warranties · Guaranteed Lowest Prices

HURRY, SALE ENDS NOV. 15TH

*On approved credit. All applicable taxes and a processing fee of $29.95 is due at the time of purchase. See store for complete details.

THE OTTAWA SUN

Ottawa's true voice.

Dear Subscriber:

Due to circumstances beyond our control, Ottawa Sun Home Delivery in the Cornwall area will be postponed until November 24, 1997.

We apologize for the inconvenience and thank you for your overwhelming support. We look forward to being on your doorstep November 24th.

The Ottawa Sun – Ottawa's True Voice

1-800-267-4669

In & About CORNWALL

The United Way "Sub Walk"

United Way Centraide

SUBWAY

On November 8th, 1997 at 1:30 pm, a thirty foot (30') party type sub will leave the Subway east end location at 1370 Second Street East. This 30 foot sub will be carried by volunteers along a route from Second Street West to McConnell Avenue and then south to Freddy's Roadhouse located at 348 Montreal Road. Donations will be accepted along the parade route and at Freddy's Roadhouse. The sub will be cut and sold for a minimum donation of $1.00. All proceeds from this Sub Walk and sale of slices will be donated to the United Way of Cornwall and District. The promoters from Freddy's Roadhouse and the volunteer campaign workers urge the citizens of Cornwall to participate in this community fundraising project. Help the United Way reach its campaign objective of $460,000. Bring the whole family down and join in the fun.

Perfect Game Scored At Local Curling Club

A senior's rink at the Cornwall Curling Club, skipped by Don Walker became just the eighth squad to capture an eight-ender in the 114 year history of the club. An eight ender is when all eight rocks are in the house at the same time and eight points are scored. It is just as difficult as getting a hole-in-one in golf. The team included Doug Zeran (first), Jim Campbell (second) and George Moss (third). The game ended with a score of 16-2.


Rick Shaver
Vice President/
Sales Director


Bill Snelgrove


Arlene Hulls


Danielle Roy-Gervais

SEAWAY NEWS for advertising call 933-0014

Go figure!

$

If just 1% more Canadians were physically active, annual savings in health-care costs could be as much as $12,000,000.

Sharing a Healthier Future with PARTICIPACTION

Former Olympic Skaters To Perform at St. Lawrence Centre

The general manager of the brand new St. Lawrence Centre Arena announced recently that the grand opening of the rink will take place on Friday, November 7th, beginning at 5:30 pm and will feature performances by former Olympic pairs skaters.

The Arena is an adjunct to the St. Lawrence Centre Mall. The NHL standard sized indoor ice rink also boasts seating for 1200 (for ice events) and 1600 (for non-ice events). Along with year round ice skating, the arena will be hosting a variety of entertainment options, designed to make the shopping mall an entertainment venue as well as a shopping venue.

The grand opening begins at 5:30 pm with introductions of dignitaries and welcomes. There will be free ice skating for all attendees from 6 - 10 pm with breaks for special events during the evening. Face painters and caricaturists will be on duty and ice games will be offered throughout the evening.

The highlight of the evening will be performances by former Olympic skaters Judy Blumberg and Doug Webster, who currently perform professionally with "Ice Theatre of New York". Both skaters have performed all around the world and boast a variety of professional awards as well as theatrical acclaim. They will perform as a pair at 6:00 pm, and again at 7:00 pm.

Free public skating will continue until 10 pm and the arena will kick in with a full schedule of skating and non-skating events beginning November 8th. The rink is also available for groups, corporate outings, and private rental, and will also be hosting exciting hockey games throughout the season. Public sessions will be held every day of the week. For more information or to receive a brochure, please call (315) 764-0684.

Moose Lodge 1367 Donates $300 to Snowsuit Fund



The Snowsuit Fund is now $300 richer thanks to a generous donation by Moose Lodge 1367 members who raised the funds through a charity pool tournament held on October 4th.

Pictured are Mike Archambeault, Bill Willis, Chairman Snowsuit Fund; Bob Smith.

(photo by Aubrey Johnson)

SHOP EARLY FOR CHRISTMAS

30 HOURS FREE INTERNET IGS



MMX intel inside pentium

IPC CS•5166m
Intelligent Personal Computers

$1899
Monitor Included

IPC Power Bundle

Also Includes:
• Microsoft Windows 95 Plus & Internet Explorer
• Windows 95 Keyboard • Mouse & Mouse Pad
• 3 Year Warranty on System
• 1.800 Technical Support • 1st Year Onsite Service

IPC PERSONAL COMPUTERS

BONUS GAME Software: Mech Warrior, Pitfall, Virtual FighterPC
166MHZ Pentium Processor with MMX Technology
32MB EDO RAM
2.1 GB Hard Drive
512K Pipeline CACHE
2 MB PCI VIDEO
16X CD ROM DRIVE
SOUND BLASTER 16
33.6 FAX.DATA MODEM
GAME PAD
AMPLIFIED EXTERNAL SPEAKERS


printer included

•MS - Works
•MS - Money
•Encarta 97
•Solar System
•MS- Scenes
•MS - Golf

MICRO-PRO COMPUTER CONSULTANTS
Seaway Centre, 1400 Vincent Massey Dr.
932-3205 • Fax 932-3145

The Intel Inside Logo and Pentium are registered trademarks and MMX is a trademark of Intel Corporation. The IPC logo is a trademark of 3D Microcomputers. *OAC based on 48 month term with a fair market value buyback option. Prices and configuration subject ot change without notice. All prices are cash discounter. Free internet access subject to ISTAR membership requirements. Onsite service is not available in all regions and does not cover the monitor. For more info, call 1-800-446-4472.

SAVE UP TO 50% on all sleepsets

ECONOREST SLEEP SETS		POSTURPEDIC 532	
39" matt. & box	$179	39" matt. & box	$399
54" matt. & box	$199	54" matt. & box	$499
Queen matt. & box	$299	Queen matt. & box	$599

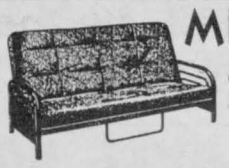

METAL FUTONS complete with 8" mattress $299

Dear Santa ... all I want for Christmas is a ... HOT TUB

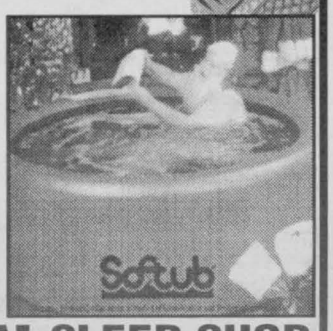

Financing Available
Rentals Available
Book now for the holidays

BERGERON SLEEP SHOP & HOT TUBS
1005 FIRST ST. E. 932-2214

NO PAYMENT
NO INTEREST FOR ONE YEAR!
ON PHILADEPHIA & CABIN CRAFT CARPETS ONLY.

A BETTER WAY TO PAY ...

Styrotile Sales has all Philadelphia and Cabincraft Carpets on Sale

Shop now before the Christmas rush

Sale ends Nov. 30th

STYROTILE SALES
"Cornwall's Oldest Floor Covering Store"
400 Second St. W. 932-8545
Hours: Mon. - Fri. 8:30 to 5:30 pm; Saturday 9 to 3 pm

Graveley Seeks Second Term in Municipal Politics

Brian Graveley will seek his second term in municipal politics as Councillor in the new Township of South Stormont.

Gravely is presently a member of the Transition Board for the amalgamation of Cornwall and Osnabruck townships. He says the Board has presently completed the staffing structure for the new Township of South Stormont. "The work of restructuring will not stop here," said Graveley, "the Transition Board has created the frame for the new Township, it will be up to the new Council to finish the structure so that it holds up for the years to come."

Graveley also said the new Council will be required to implement the new services being downloaded from the Province and adjust the municipal operations to the Provincial Government funding changes announced during the mega Week.

Graveley says other issues the new Council will have to deal with is the cost of policing and which police force will provide the service to South Stormont (ie. O.P.P. or City of Cornwall), and also with the new Municipal Act to be introduced by the Provincial Government municipalities may have to change the way they operate.

Graveley said he is committed to fiscal restraint, and towards a continued growth in the tax base through further residential and commercial development in the Township. Graveley introduced the concept of an Economic Development Committee to his present council members and plans to carry on this concept into the new municipality.

Raised on a farm, Graveley graduated from Carleton University with a bachelors of Mechanical Engineering. Graveley has been employed for the past 10 years as a professional engineer with the local engineering consulting firm M.S. Thompson & Associates Ltd.

Gravely is also a member of the Cornwall Township Community Fundraising Association.

Graveley believes with his municipal experience and professional background, he has the ability to meet the challenges which will face the new Council, challenges which will demand a lot from the new Council both in time and ability to make good decisions.

Integrity & Reliability
Un Conseiller Accompli

BRIAN LYNCH

has served his community well...

- Mayor
- Alderman
- Community Worker

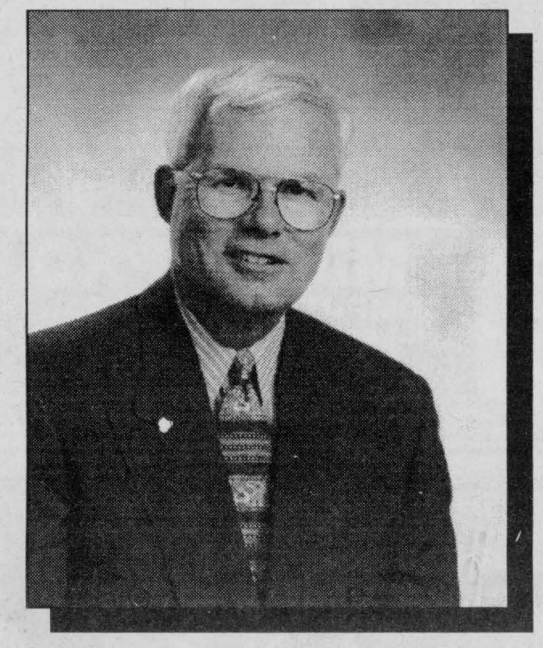

BRIAN LYNCH
stands for...

- Job Creation
- Positive City Image
- Maintenance of Municipal Services
- Improved Quality of Life
- Fiscal Responsibility
- Open, Accountable City Council

BRIAN LYNCH (X)

Councillor 933-8353 Conseiller

Brennan Trustee Candidate



BRENNAN

Gary Brennan, a 20 year resident of Glengarry County is seeking election as a trustee in the new English Public School Board District 26.

After 25 years with Sunlife of Canada, including an executive level position at the corporate office, he is now self-employed at a variety of business interests.

Brennan decided to seek office because of the enormous changes taking place in the Ontario education system.

Brennan said the creation of new "megaboards", coupled with a reduced number of trustees, made his decision to run for a trustee's position that much easier.

"Attention needed to be focused on the kind of board of trustees the electors would like to have represent them," said Brennan.

He said he is offering the voters "business experience, determination to find new solutions to the challenges ahead, plus a commitment to accountability and communication.

As a trustee, Brennan would represent North and South Glengarry, as well as North Stormont.

Setting Your Investment Goals

(NC)-Each investor has unique investment goals and different time frames for achieving them. Some investors may even have more than one goal in mind. For example, you may wish to save to buy a new home, or would like to invest for your children's post-secondary education, or may be looking further ahead towards your retirement. Whatever your goals, it is important that you clearly identify them and set time frames for achieving them. Of course, some goals are more straightforward than others, but in the end they must all be realistic.

Remember, long-term goals can be made up of a series of short-term goals. You should remain focused on your goals and not be swayed by temporary market conditions. It's the proven way to become a successful mutual fund investor.

Generally, the more time you have to achieve your goals, the more growth assets like equity mutual funds should be included in your portfolio. Although the value of equity funds tend to fluctuate more, historical experience shows that over time they generate considerably higher returns than investments like GICs and money market funds. The best way to maximize the growth of your investments is to maintain a portfolio consisting of a balance between equity and fixed income instruments.

If you require help in setting your goals and choosing the investments which are most suitable for your needs, please call an Altamira Mutual Fund Specialist today at 1-800-263-2824

Canada's Firearms Act

How will the regulations affect me?

For general information, call
1-800-731-4000
or visit our Internet site: http://canada.justice.gc.ca

Canadian Firearms Centre
Centre canadien des armes à feu

Department of Justice Canada | Ministère de la Justice Canada
Canada

NEW IDEAS & NEW LEADERSHIP

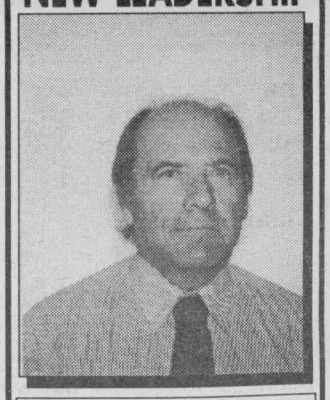

GILLES CARDINAL (X)

Councillor
Conseiller

Authorized by CFO for theGilles Cardinal campaign

GRAND OPENING

Full Line of Hitches For All Makes Of Cars & Trucks

THE HITCH & TRAILER STORE

933-4779
932-4311
Fax: 933-8268



30%-50% OFF on Bike Racks with Attachments
Reg. $139.95
SPECIAL $98.95

Now At
Our New Location

Second St. West
Brookdale Ave.
THE HITCH & TRAILER STORE
532 2nd St. W.

AXEL ASSEMBLY
WITH 48" SPRING CENTER
2000 lbs. Capacity
Reg. $239.95
ONLY $159.95



U-HAUL® Rentals Trucks & Trailers - Local & One Way

Hurry! Only 31 '97's left!

small wonders! small prices!



SAVE $2099

It's no small wonder that so many people come to
Laplante Chev Olds to buy their vehicle.
Especially right now during our **1997 Vehicle Blow-Out!**
Cavaliers starting at only **$13,329** (freight included).
Or the extended Venture Van starting at **$24,060** (freight included).



SAVE $3190

LAPLANTE
CHEVROLET · OLDSMOBILE

632 Principale St., Casselman, Exit 66 off Hwy 417 • (613)-764-2846 • 1-888-894-2292

Mayoral Candidates Participate in Lick & Stick Contest



The Lung Association held its 2nd annual Lick & Stick for the Lung Association Contest at Brookdale Mall on October 17th. Participating in this year's event were mayoral candidates Phil Poirier, Gilles Metivier, Brian Sylvester and Brock Abraham who won the competition.

(photo by Aubrey Johnson)

Cornwall Creates New Economic Era for Area

Cornwall has taken a major step toward creating a new economic era for the area. And it is not simply trying to create economic development in the city and united counties, it is looking at developing close ties with other Eastern Ontario communities, including Kingston, Ottawa-Carleton and Brockville.



EAMON

Cornwall Chamber of Commerce has put together an assessment and planning committee to steer economic renewal of the committee for the next few months.

Headed by local educator Brian Gilmour, who has spearheaded the Chamber's economic renewal thrust for the past year, the committee has hired a Kingston consultant to help it get through a lot of groundwork.

Kathryn Wood, who holds two honors undergraduate degrees in economics and environmental sciences from Queen's University, Kingston, will be working two or three days a week to help speed up Cornwall's economic renewal initiative.

Paid for with a federal grant, Gilmour says the new position complements all of the economic development positions currently in place in the city and area. It is expected that she will be able to create a document outlining all of those currently involved in economic development in the city and united counties.

Assisting Gilmour on the steering committee is Rick Eamon, chairman of the Chamber of Commerce, and local business leaders Chris Griffin, Tom Kaneb, Rob Bergeron and Pat Finucan.

They will be analyzing and assessment the current economic and labor market in Cornwall and selecting courses of action to strengthen and diversify the local economy.

The committee will be preparing action plans and implementation procedures to ensure that things get done, and they will also be continuing negotiations for ongoing funding arrangements with the federal government.

Rick Eamon says the steering committee is not duplicating anything already in place in the city.

In fact, the agreement with the federal government insists that there be no duplication of effort, or replacement of current economic development personnel.

What it does allow the chamber to do, is provide a consultant "to research issues which will clarify and identify directions that make sense for the future of our economy," said Eamon.

POET'S CORNER

Colleen Riasyk

Snow Angels

I had a need to make you tonight
But not as long as the day was light
You were waiting, but I never came
But that's not saying I won't try again
The need to play was great today
You were always waiting with your sparkle of diamonds
Hoping to capture someone in your embrace
Oh, I wish I could see your smiling face
When I finally arrive to make you mine
I know that moment will be divine
What childhood fun we had back then
I guess I must have been around ten
I hope I may capture you my childhood friend
You felt so very freeing back then
God grant my wish to play again.



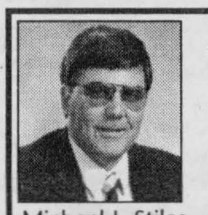

Michael J. Stiles

~ Experience ~ Stability ~ Integrity ~

16 Years of selling fine GM vehicles

CORNWALL MOTOR SALES
Brookdale Ave & Hwy. 401 (613) 933-3000

Wal-Mart Pharmacy invites you to a

MEDICINE CABINET REVIEW
Clinical Forum Day

Questions about storage, expiration information, potential drug interactions, allergies and the prevention of accidental ingestion or improper dosing...?

Meet with our pharmacists and other health care professionals, who will provide general information and safety tips about your medications.

Date: Nov. 7, 1997 Time: 1:00 p.m. – 5:00 p.m.

Location: Wal-Mart Pharmacy
Brookdale Mall
950 Brookdale Avenue
Cornwall, ON

Telephone: (613) 933-3820

We look forward to seeing you there.

PHARMACY AWARENESS WEEK
WAL-MART PHARMACY

life's evolution to healthy living • life's evolution to healthy living

Gilles METIVIER
Mayor
Maire



GILLES METIVIER
understands your needs!

AS MAYOR HE WANTS TO SEE
✓ citizen involvement
✓ enhanced City image
✓ greater job creation

On November 10th
✓VOTE
GILLES METIVIER
The best Mayor for a better Cornwall
Campaign office tel. 933-3582

Fall Home Improvement Days

Measuring Humidity in Your Home

Do you have a humidity problem?

Straight Facts About Humidity

Humidity is the amount of moisture or water vapour in the air. You, your family, and your pets produce moisture when you breathe or perspire. Even your indoor plants produce moisture. We add water vapour to indoor air through routine household activities: cooking, showering, bathing, doing laundry, and dishwashing. And more moisture can enter your home from the surrounding soil through a basement or crawlspace.

When is Humidity a Problem?

We need humidity for our comfort and health. But too much or too little humidity can produce a host of difficulties for householders. Some of the problems are no more than nuisances; others could be far more serious. Many are familiar to Canadians, often occurring during the heating season when it is very cold outside, our windows are closed, and indoor air circulation and ventilation are reduced.

Diagnosing the Humidity Problem

Instead of guessing whether of not you have a humidity problem inside your house, why not find out for sure?

A small, inexpensive and easy-to-use instrument called a *hygrometer* (sometimes referred to as a *humidity sensor* or a *relative humidity indicator*) can measure the humidity level in your house and confirm whether the house has too much or too little humidity. Once you know for sure, you can decide whether any action is required and, if so, what to do.

So you Want to Buy a Hygrometer

The two types of hygrometers that are most suitable for household use are *mechanical hygrometers* and *electronic hygrometers*. The box "Your Choices" highlights important characteristics of each type. For most households, either type will perform satisfactorily if properly used and calibrated.

Hardware stores, department stores, building supply stores and electronics stores often carry hygrometers. In fact, hygrometers are usually sold wherever you would buy a room thermometer. Hygrometers and room thermometers are often combined into a single piece of equipment.

Using Your Hygrometer

Your hygrometer will show the relative humidity (RH) in your house. Although the RH will not be exactly the same throughout your home, one hygrometer per house is usually sufficient. You should place it where the humidity symptoms are most obvious, in the room that you are most concerned about, or where your family spends the most time. Because hygrometers are small, they can be moved around in your house from time to time.

Don't place your hygrometer near a radiator, a heat register or a chimney, or in any other location where it could be affected by direct heat.

Remember that a hygrometer does not produce instant results. It may take up to two hours to provide a stable reading in a new location or to adjust to sudden changes in relative humidity.

Getting Accurate Readings

You should make sure that your hygrometer provides accurate readings. The technical term for this is *calibration*. When you calibrate your hygrometer, you are testing its accuracy by comparing it with an independent standard.

Calibration Made Simple

All hygrometers should be calibrated. Some are not properly set when they leave the factory. Others, even the best models on the market, may experience what is known as *drift*, which means that they do not hold their accuracy over long periods and need to be re-calibrated.

Calibration is easy. A step-by-step procedure using everyday household items. The basic principle is to create a small-scale environment where the relative humidity is known. You place your hygrometer in this environment and compare its reading to the known humidity level.

How Often Should you Calibrate?

Once you have calibrated your hygrometer, you can be confident that you are getting accurate readings. Even so, you should re-calibrate your hygrometer at least once a year, especially if it is a mechanical instrument, to make sure that it continues to work properly.

Humidity: How Much is too Much, or too Little?

Experts have developed rules of thumb to help homeowners make decisions regarding humidity levels in their houses. The limits should be used as guides only. Acceptable or comfortable humidity levels will actually vary from season to season, from house to house, and even between rooms in the same house.

Some rules of thumb to prevent window condensation during the heating season:

Recommended indoor RH: 30% to 50%

When it is below -10°C outdoors, recommended indoor RH: 30%.

Taking Action

Humidity can be controlled. If the relative humidity in your home is too high, you can reduce it; if it is too low, you can increase it.

This may require simple changes in your family's habits, such as remembering to open or close doors or windows. Or you may need to install equipment, such as exhaust fans in bathrooms or kitchens, to remove excess humidity. Very low indoor RH levels in winter may be due to cold, dry air leaking in from outside. Sealing up the house by weatherstripping and caulking will improve humidity conditions indoors, and may reduce your heating bills at the same time. Humidifiers – both stand-alone appliances and devices attached to your furnace – can be useful for increasing indoor RH levels. But remember that humidifiers, if not installed, used and maintained properly, can also be sources of excessive moisture and mould in your home.

The Final Analysis

Humidity levels in your home can be too high or too low. In either case, problems can result.

A hygrometer can provide the information you need to determine whether you have a humidity problem – but it must be accurate to be useful.

If you have a humidity problem, it can be controlled.

ANNUAL COUNTRYWIDE CANADA-WIDE SAVINGS

Plus... NO DOWN PAYMENT! NO MONTHLY PAYMENTS! NO INTEREST UNTIL... 1999!

MARCEL TV FURNITURE LTD.
369 Main St. South, Alexandria
525-3692

OCTOBER SPECIALS
LEVOLOR®
Horizontal Blinds, Verticals, Pleated Shades, Wood Blinds, Cellular Shades — SAVE UP TO 55%
SHADEX ROLLER SHADES
Washable, 100 Opaque 25 Colours 4 Ply - 12 Gauge Fiberglass Laminated — SAVE UP TO 25%
SHADE 'O MATIC
Blinds, Verticals, Wood Blinds, Pleated Shades — SAVE UP TO 40%
PARA PAINTS
Painting Canada Since 1915
STARTING AT $20.95/3.79L
JAS-MAR
Paint, Blinds & Wallcoverings
120 9th Street E. 933-8924

CORNWALL ELECTRIC
Beat The High Cost Of Water Heater Rentals
Install a 100% Efficient Electric Water Heater and save as much as $2300
8 GREAT REASONS TO HAVE AN ELECTRIC HOT WATER HEATER
- competitive with other fuels
- energy rebate for peak reduction
- savings of up to $180 per year
- free maintenance
- can be installed almost anywhere
- no harmful local poliution
- safe (no open flame)
- 100% efficient
932-0123
Customer Service ... Our Priority

Refinishing Furniture

(NC)—This old table was purchased for a song. The old finish is so badly crazed it looks like an alligator hide. In a few simple steps Antique Refinisher will brighten its prospects for a new lease on life.

1. Pour 100-150 mL (4-6 oz) of Antique Refinisher into a wide mouthed glass jar or metal can.

2. Dip a piece of fine steel wool in to the Antique Refinisher. Squeeze out excess.

3. Rub gently in small circles until old finish dissolves. Rinse steel wool frequently in Antique Refinisher to clean out the old finish it has collected.

Discoloured refinisher can be reused. Discard only when it becomes a thick syrup.

4. For a final touch up, go back over the entire piece with clean steel wool and Antique Refinisher. This will eliminate any lap marks.

5. When the wood is completely dry—in about one half hour—you're ready for the protective finish. Tung Oil Finish by Minwax is ideal for refinished wood because it penetrates wood pores and restores vitality to dry, thirsty wood. Working in the direction of the grain, wipe or brush on a generous coat. After 5-10 minutes buff with a clean lint-free cloth. If buffing is difficult, recoat the surface immediately and buff. For optimum protection a minimum of two coats is recommended. Allow 24 hours drying time between coats.

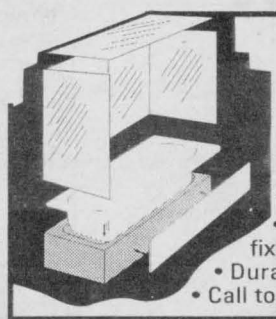

AFFORDABLE ALTERNATIVES
FOR BATHROOM RENOVATIONS
- Acrylic made-to-measure tub liners & walls fit directly over existing tub, tiles & ceiling
- Will not disturb existing tub, tiles, plumbing fixtures or floor
- Durable & easy to clean
- Call today for free in-home estimate

VTB BATHTUB LINERS & WALLS 930-2135

FM WINDOWS & DOORS
Established 1978
FM WINDOWS DOORS & SIDING
Manufactured Direct Low Pricing
Lifetime Warranty - All Window Components
Easy To Clean - Maintenance Free "No Painting"
NEW! Take 2 Years To Pay 0% Interest OR No Interest 'til No Payments JAN. '99
Limited Time Offer O.A.C
Pick Up The Phone & Call Now
(613) 932-8121 * 1-800-394-8670
Cornwall, Alexandria, Hawkesbury, Vankleek Hill and surrounding area
50 BEST MANAGED PRIVATE COMPANIES
Lucille & Bob Tessier

You Get The Job Done Right The First Time!

Election Coverage

On Tuesday, November 4th at 7:30 pm, Cogeco Community Television will provide live coverage of the Cornwall Chamber of Commerce "Meet the Councillor Candidates Forum" from the Cornwall Civic Complex.

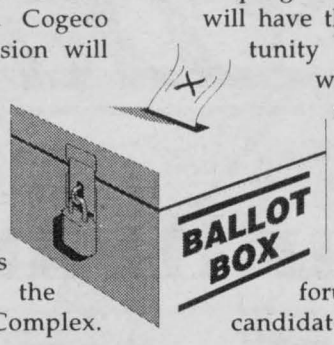

On this program viewers will have the opportunity to hear where each candidate stands on the key issues. The only televised forum for the candidates running for Mayor will be seen on Wednesday, November 5th at 7:00 pm live from The City Council Chambers. The debate will be moderated by John Divinski host of "Talk Back" on Today's Best Country 1220 CJSS. The panel and the candidates will examine all the issues in the campaign and how they affect us. Issues like economic renewal, mega week downloading, and our city's future.

On Election Night, November 10th, the CJSS and Variety 104 news team and Cogeco Community Television will simulcast up to the minute results and reaction live from the Cornwall Civic Complex beginning at 7:30 pm. In cooperation with the City of Cornwall, election display computers will be linked to the new accu-vote system allowing viewers to see the results faster than ever before. Anchors will also be stationed to report on the results in the surrounding municipalities.

Water Pollution Control Plant Officially Opens



The Ingleside Water Pollution Control Plant officially opened on October 15th. This extended aeration plant will service the Osnabruck and Cornwall Township areas. Presently handling over 4,000 cubic metres of fluid wastes a day, this state of the art plant can peak at over 10,000 cubic metres of waste a day.

Pictured are Deputy Reeve Bart Whitton; Jeff Columbus; Superintendent Roger Wilkes and Paul DeJong, Plant Operator.

(photo by Aubrey Johnson)

Crime Stoppers

This week Crime Stoppers is asking for your help in solving a robbery which occurred on the 24th of October, in Cornwall. At approximately 4:30 p.m. on Friday the 24th of October a suspect entered the Downtown Convenience Store located at 15 1/2 Second Street East. The suspect approached the cash and pulled a knife and demanded money. After receiving the money the suspect left the store and was last seen heading north on Sydney Street on a bicycle.

Description of suspect: male, white, skinny build, white face, clean shaven, wearing a dark blue 3/4 length coat, a hood was covering the suspect's head.

This week Crime Stoppers is asking for your help in solving a theft of money and tickets.

Between 9:30 a.m. and 4:00 p.m. Thursday the 23rd of October unknown person(s) entered the rear office of the Talk of the Town located at 188 Main Street Lancaster and removed cash and lottery tickets.

Remember: we do not have call display, we do not record conversations and you are always anonymous.

If you have any information on this or any other crime, call Crime Stoppers and if your information leads to an arrest you are entitled to a cash reward. Reward payments are set up to protect anonymity.

Call Crime Stoppers, 937-8477 and for long distance calls 1-800-265-8477.

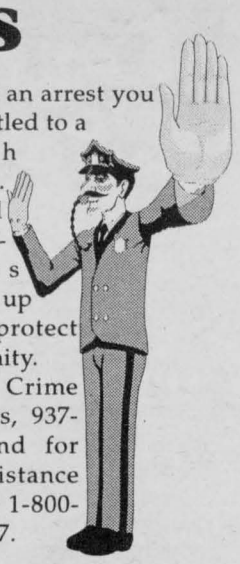




RICHARD BLOUIN

"MUSTARDIZED" PRICING MEANS "HOT" PRICES FOR YOU

• NEON • INTREPID • CARAVAN

GRANT

• DODGE • CHRYSLER • JEEP

2205 Vincent Massey
938-0934

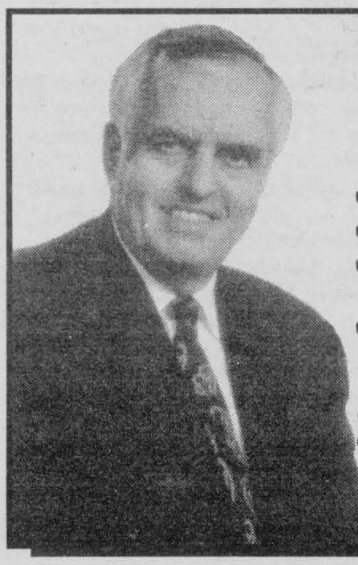

RON EAMER
TRUSTEE
Cornwall/Glengarry Separate Board #52

- ✔ Has served for 15 yrs. as a trustee
- ✔ Past chairman of board
- ✔ Presently chairman of the English language section
- ✔ Co-chair of the local education improvement committee

I would like to continue this commitment to our Catholic School system and ensure our local schools are not overlooked during this transition period.

Ron

RON EAMER (X)

Authorized by CFO for the Ron Eamer Campaign

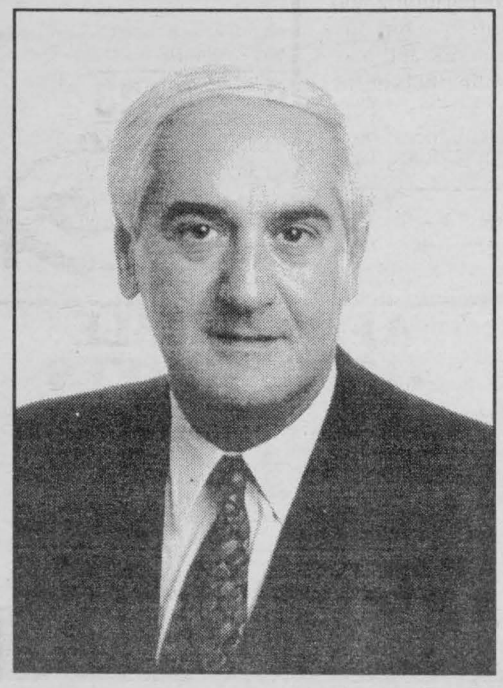

PHIL POIRIER

for mayor

VISION 2000

9 reasons why I will make a difference

ACCOUNTABILITY

1. Draw upon previous **experience** as your Mayor from 1988 - 1991.
2. Improve **communication** with City Management
3. Review **Cost Effective** Delivery of Services to the Citizens

DEVELOPMENT

4. Implement Economic Plans
5. Emphasize Tourism Development
6. Create a 90 Day Progress Report

What gets measured gets done!!!

IMAGE

7. Enhance a **positive** attitude
8. Promote environmental awareness
9. Encourage Beautification

Let's build the Team Together

Vote POIRIER, PHIL (X)

Campaign Headquarters - 23 Second Street East, Cornwall. **For voting information call Tel.: 938-2136 Fax: 938-4841**

Visit us on the internet www.interlinx.net Click on PHIL POIRIER

Opinion

SEAWAY NEWS
PUBLISHED BY 1109287 ONTARIO INC.
329 - 2nd St. West, Cornwall, Ontario K6J 1G8 Office: 933-0014 Classified: 933-0015 FAX: 933-0024
Pres. & Gen. Mgr.: R.N. Aubry Vice Pres. & Sales Director: R.E. Shaver
Production: T.N. Aubry Marketing Representatives: Bill Snelgrove... Arlene Hulls...Danielle Roy-Gervais
Serving Cornwall and Area Since 1985 • PUBLISHED WEEKLY

What About That "Illegal" Teacher's Strike?

PERSPECTIVE



By Bob Roth
SEAWAY NEWS

Much is being made about the "illegality" of the teacher's strike. It is, therefore, important to put this conflict into context.

Under the old law, teachers and school boards had the right to negotiate collective agreements. Under the new government legislation, many aspects of that bargaining process are being eliminated.

Now I ask you this question: When two sides have a legal deal and one side unilaterally changes that deal, is the other side obligated to go along? If the deal was between two private firms or individuals, that couldn't happen. However, because the government is the government, it technically has the legal right to behave this way. But is such behaviour highly moral?

What the government is effectively doing is unilaterally breaking the collective bargaining process. By taking this action, it left the teachers with no option but to strike "illegally". The only other alternative was for the teachers to totally capitulate.

We also need to remember that all union activity was "illegal" at one time, until working people forced a change in the law by literally challenging the law in the streets - just as teachers are doing today. Decent, honest people had to break the law to obtain the labour legislation we enjoy today - legislation that ended child labour, created safe work places and provided for decent pay and benefits.

In my view, the government does have some valid concerns about the quality of our education system. I think the teachers must deal with those concerns with a clear and open mind. On the other hand, the ham-fisted way the government is behaving towards unions was bound to lead to such a confrontation.

What is at issue here is whether working people should have some say, some collective rights. If the teacher's rights can be so quickly and radically altered what about the rest of us? "Legally" the government can cut the minimum wage, virtually destroy medicare, and put children back in the mines, if it really wants to. Legality is not the issue. Morality, justice and fair play are the terms we should be using during this teacher's strike.

As I said, I am one of those who is not 100 percent happy with the school system. As someone who has taught at the post secondary level, I can see that our elementary and secondary schools have slipped in teaching the basics. But I remind readers that the major decision to eliminate core curriculum was made by the government, not by the teachers (although many may have gone along with it).

If the system has not performed well, teachers should not be made the scapegoats.

Fellow Seaway News columnist Fred Sagel has made the nonsensical suggestion that the government fire all the teachers on strike. He cites the example of former U.S. President Ronald Reagan who fired air traffic controllers who went on strike in 1981.

But this is Canada, not the U.S. More than 30 percent of the non-agricultural workforce in Canada is unionized. In the U.S. the figure is less than half of that.

Canada not only has a stronger trade union movement, it has allies in the government, namely the New Democratic Party.

A mass firing of teachers would probably set off a general strike and massive civil disobedience.

That we don't need.

Nor is forcing the teachers back to work through court action or back-to-work legislation the solution. We will simply end up sending a lot of unhappy teachers back into the classroom. Demoralized teachers are not what our students need.

Both sides need to sit down and hammer out a compromise.

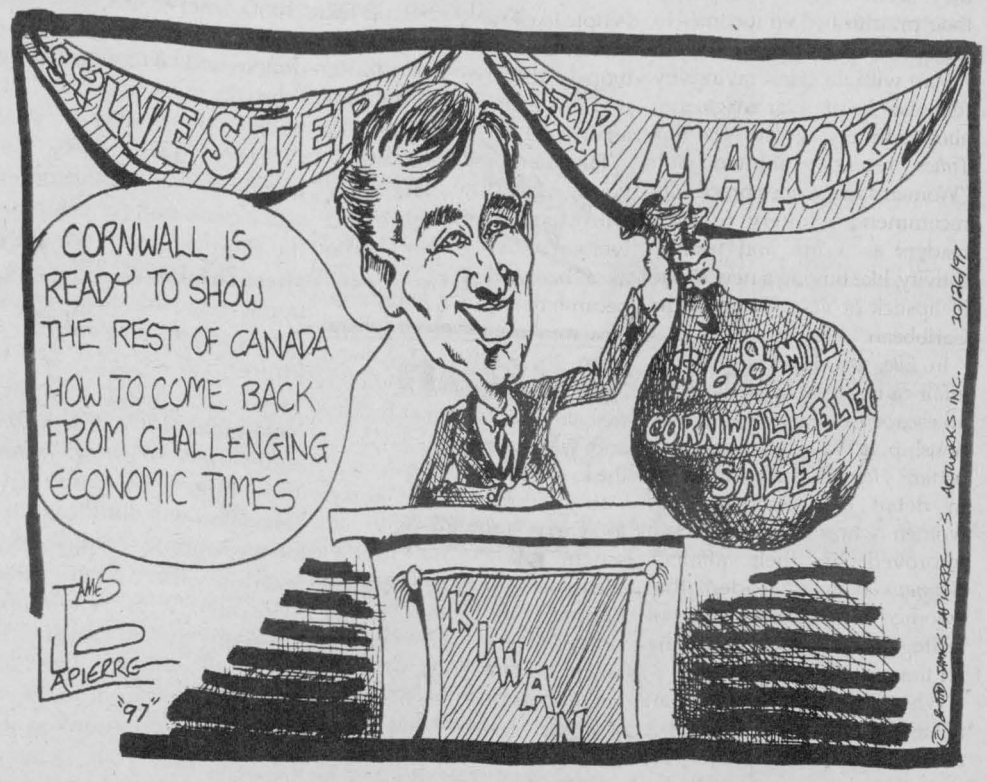

AIDS FORUM



By Pat O'Connor
SEAWAY NEWS

Hello everybody. HIV seems to be in the news this past week for all the wrong reasons. A 20 year old man in New York State has been having sex with young girls and women and so far nine cases of HIV infection have been reported to authorities. The youngest is 13 years old while the oldest so far is 24. Many more may have been infected by the man or some of the women with their male partners. The man is now in jail on drug charges and his photo has been distributed in Chautauquer County. More than 70 other people may be affected.

It seems every few years you hear of a case like this, and it really bothers me that someone could do this intentionally. The person must have no respect for human life and must be very angry at what has happened to them. That's no excuse and most people who know they are HIV+ would never think of having unprotected sex with someone positive infecting them.

Also in the news is the drastic increase in HIV in the city of Vancouver. Vancouver has a very high rate of injection drug users and the sharing of needles continues to bear new infections. Authorities are trying to get the infectors under control with needle exchanges and continued education, but this seems not to be working.

I have been very busy this past week. Last Friday I attended a Dance-A-Thon at Glengarry District High School. All proceeds were presented to U.C.A.P. (United Counties Aids Project) and a little over $1,200 was raised by the students! This was GDHS's fourth year in a row that they have held a fundraiser and has brought attention to HIV/AIDS to the schools population. Both grade 9 and 10's participated and did a great job. They should all be very proud of themselves.

Thanks to Dottie from 1050 YBG radio for having me over to speak on the radio. The main subject of the day was a new book out with information that points to the U.S. government doing tests in Africa in the early 60's that involved the HIV virus and ebola. I have not read the book yet, but will. It points to a biological test gone wrong with HIV being one of the viruses. That would be a real kicker.

I am doing plenty of public speaking again and was at the college here in town last week along with a visit to Alexandria to speak to the Lions Club. Thanks to both for having me. It was good to finally get out and feel I was doing something worthwhile again. It's good therapy for me and people are still learning. Don't be shy if you want me to speak to your group or school class, just call and book a date and time.

The aches and pains of winter are starting to set in. It is a bad time for all people with HIV/AIDS and I wish everyone the best of health. Make sure you have all your shots and stay warm. And to those out there who are healthy and happy... stay well, and be thankful you are.

Pat is a local resident living with HIV. You may send in questions to Aids Forum here at the Seaway News address. Pat also does public speaking at no charge to any interested groups and can be reached through this newspaper or at his home.

"Seaway News... Helping to Educate Our Community"

FREE ANGINA

INFORMATION WORKSHOP

If you or your spouse have angina, you will find this workshop very helpful.

Dr. Thomas Baitz, MD, FRCPC, will describe the condition, what treatments are available and what you can do to learn to live with angina.

This information session will add to what your doctor has told you and will give you a chance to ask questions in an informal session with other people who also have angina.

The Heart and Stroke Foundation of Ontario will also be presenting a Lifestyle component on the topic of CPR!!!

They will also have a Blood Pressure Clinic set-up for you!!!

As well, there will be a Shoppers Drug Mart pharmacist present to answer any questions you may have for them!

at

Best Western Parkway Inn & Conference Center
The Tartan Room
1515 Vincent Massey Drive, Cornwall, Ontario

FREE DRAW
for 2 tickets
to Ottawa Senators game
(luxury box)

HEART AND STROKE FOUNDATION OF ONTARIO

3M
XXX
SHOPPERS DRUG MART

November 5th, 1997 at 7:30 p.m.
Please RSVP to 1-613-938-8933

Heart Smart light refreshments will be served!

This patient information workshop on the management of angina is sponsored by 3M Health Care in association with the Heart and Stroke Foundation of Ontario.

ROBERTS & EVASON
PLUMBING SERVICE
Leo Amyotte Certified Plumber
OVER 45 YEARS EXPERIENCE
• Expert Repairs & Installations
• Prompt Courteous Service
• Reasonable Rates
932-9134
1636 BIRMINGHAM ST., CORNWALL

The views expressed by columnists and/or letters to the editor are not necessarily the views of this newspaper or its publishers.

To ensure publication, submissions should be no longer than 350 words and include a title.

Letters to Editor During Elections

The policy of this newspaper is to not publish letters to the editor from political candidates during an election period. An election period is defined as nomination day until election day.

The Publisher

ANSWERING SERVICE
Live & Personal
Canpage
Communications Ltd.
938-3867
408 Pitt Street, Cornwall

Strange Liberal Politics?

What on earth is going on with the feminists these days?

Somewhere along the way, they seem to have misplaced their priorities when it comes to the question of men and sex.

Start with the latest ravings by feminists in popular magazines about adultery. As The *New York Times* recently pointed out: "Women's magazines practically recommend adultery to their readers as a fun and healthy activity, like buying a new shade of lipstick or vacationing in the Caribbean."

In *Elle*, we discover that "an affair can be a sexual recharging, an escape from a worn-out relationship, a way into something better." *Harper's Bazaar* describes in detail the experiences of women whose "marriages are improved by their affairs." *Glamour* tells its readers that "women are cheating, and not feeling guilty. And that's healthy for the soul."

When Princess Diana had an affair, feminists looked upon it almost approvingly, certainly far more than they did upon Charles and his wicked involvement with Camilla Parker Bowles.

People like Frank Gifford or Dick Morris were frowned upon enormously while women who carried out a similarly very public affair were almost applauded.

Take the case of Kelly Flinn, the young American fighter pilot who took away an enlisted woman's husband, and emerged as a badly abused victim and became the shining heroine of a new romance novel. Or Johanna Stern, the 28-year-old writer in New York who readily admitted that she cheated on her husband and was hailed as a saviour in the eyes of many women.

Even books and movies seem to carry through with this scheme. When the husband cheats on his pregnant wife Nora Ephron's "Heartburn," he is considered the scum of the earth, yet when Isadora Wing cheats on her husband in Erica Jong's *"Fear of Flying,"* it is hailed as a wonderful erotic victory for women.

Even in "The Bridges of Madison County," a movie about a bored housewife who has a short affair with a travelling photographer, adultery by the woman is implicitly condoned.

Just what gives here? Have people gone mad in sanctioning such behavior? Maybe. Or perhaps it's just a double standard at work.

MEANWHILE...

Fred Sagel



As *The New York Times* points out: "The new ingredient is feminism, which has added intellectual heft and political respectability to affairs, provided they are carried on by women. An extramarital fling offers a rebellion against cookie dough and carpools. While most of us still interpret male infidelity as a threat to the family, female infidelity has become a titillating form of self-expression."

Then you have the spectacle of Paula Jones trying to sue Bill Clinton for sexual harassment.

Whom is she kidding? As much as some feminists would like to see her succeed, she was anything but the victim of sexual harassment. Even if you believe all of her story as to what Mr. Clinton did in that hotel room, she still doesn't have a case.

At best, all he can be accused of is making a rather bold pass at Ms. Jones that she rejected. No matter what the details were, it all comes down to a guy trying to lure her into the sack. Nothing more. She says she said no. He accepted her answer. Simply requesting sex is not harassment.

Sexual harassment, as I've told my students in labor law many times, happens when someone doesn't understand the meaning of the word "no". If you have constant threats or demands or a danger of dismissal from your job, you have grounds for a claim.

But Bill Clinton being guilty of sexual harassment? Give me a break. That is simply a dream fuelled by enemies of the President and feminists who see any man's sexual advances as grounds for a court claim. It won't wash.

Similarly, the weak case made by Anita Hill against Supreme Court Justice Clarence Thomas was nothing more than Mr. Thomas' liberal enemies, led by the feminist light brigade, trying to prevent a conservative-minded judge from ascending to the highest court in the United States.

As in the Clinton-Jones case, even if you believe everything that Ms. Hill says is true, you still don't have a case for sexual harassment. A crude pass, maybe. But no sexual harassment. Nobody had their job threatened nor was anybody's job even put at risk. For that matter, Ms. Hill quite willingly followed Mr. Thomas to his next job. It was only several years later that she complained about any of his actions and that, it now turns out, was likely politically motivated.

So why is the feminist agenda so bent on securing convictions against men when it so vehemently seems to be giving the green light to women who want to engage in some churlish extramarital activity?

It all sounds like rather strange liberal politics to me.

BASIC BLACK

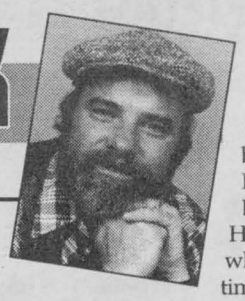

By Arthur Black
SEAWAY NEWS

BIRDS ON THE BRAIN

I have a confession to make. The time has come for me to come out of the closet. It's my duty to alert my faithful readers as to my true nature. I've already told my family. I've tried to explain it to the few friends I have left. I can only hope that our relationship can, however battered, survive, based on a platform of mutual respect untainted by the poison of judgmental prejudices.

But I'm not sure it can. Not after I tell you that I am a practicing...Birdwatcher.

It's true. I realize now, looking back, that I have always been a birdwatcher, albeit a furtive one. As a kid I sucked in my breath as I watched the aerial antics of barn swallows and bats. I marveled at the impossibly elegant, gravity-defying nests of orioles; thrilled to the explosive thunder of a ruffed grouse taking flight from cover just inches ahead of my hiking boots....I was watching birds, sure, but

I wasn't a -- you know -- birdwatcher per se. I was still normal. Not one of those goofy fanatics you see in tennis shoes and Tilley hats, creeping through the raspberry canes with a Peterson's Field Guide in one hand and a pair of Bushnell 7X50's in the other.

True, some of my most vibrant memories seemed to revolve around birds. I remember the otherworldly experience of hiking out on a cliff high on the Niagara Escarpment in southern Ontario and seeing a pair of turkey vultures soaring at eye level, so close that I could see their beady little eyes and red neck wattles.

I remember sitting on a beach on the Caribbean island of Antigua, tracking white pelicans as they circled lazily high in the sky only to suddenly hurl themselves into steep, kamikaze dives right into the ocean.

They hit the surface with such force it didn't seem possible for them to survive.

They did -- and surfaced with a crawful of fish more often than not.

Oh, I can see it now -- Birds Are Me! My favourite sight: arrowheads of Canada geese etched on a spring sky. My favourite sound: the eerie ulations of an unseen loon at dusk. My favourite smell: roast turkey on Thanksgiv-- okay, a little cruel, but you get my point.

One way or another, I've been 'birdwatching' for years.

And then, a few years back, I moved to the west coast. We get most of the regulars out here -- robins, chickadees, starlings and crows. But there are also bald eagles and Great Blue Herons, Stellar Jays and Rufous-headed towhees. Not to mention eight dozen different kinds of seagulls, none of which I'd ever seen before.

I've arrived in Birdwatcher Heaven. That's why I decided the time has come to 'out' myself.

Mind you I plan to take it one step at a time. I wouldn't want to make the blunder of British birdwatcher Neil Symmons. Mister Symmons managed to attract a tawny owl to his garden -- no mean feat, considering that he lives in downtown London and tawny owls are notoriously shy.

Nonetheless, each evening for twelve straight months, Mister Symmons has gone into his garden at dusk and 'called' his owl. And each night for twelve straight months he's heard the unearthly, unmistakable hoot of a tawny owl answering him.

Symmon's wife Kim was so proud of Neil. She mentioned his evening pastime to her next-door neighbour.

"That's odd" said the neighbour, "my husband Fred spends his evenings out back talking to an owl...."

You guessed it. The two enthusiasts had been 'hooting' to each other every night for a year.

Birdwatching. No one ever said it would be easy.

AN AMAZING NEW WAY TO LEARN and PLAY

Microsoft ActiMates Interactive



ONLY $139.95 while quantities last

YOUR CHILD'S BEST FRIEND COMES TO LIFE IN OUR SHOWROOM LIKE NEVER BEFORE!

• He Moves • He Plays Games • He Sings Songs
• He Plays Peek-A-Boo • He Speaks Thousands of Words

YOU HAVE TO SEE IT TO BELIEVE IT!

• A whole new use for your personal computer
• Don't bring your child ... you'll leave with one.

ACCESOWARE SERVICES
ACCESOWARE SERVICES Computer Technology Centre
Visit Our Showroom. Full Time Technicians Available To Answer Your Questions. Our Service Centre Is Open Daily.
1170 Pitt Street Cornwall Phone: 933-9457 Fax: 933-7106

STOP SHOPPING AROUND

*3 FOR 1 EYEWEAR SUPER PACKAGE



*Select any pair of eyeglasses, get 2nd pair absolutely free, plus a pair of contact lenses (soft SPH, Daily Wear). If not interested in your 3 for 1 package, get 50% off any single pair of eyeglasses or contact lenses. Disposable contact lenses not included ($10/pair). 6 months credit facility (O.A.C.)

1 HOUR SERVICE on most prescriptions

LAURIER OPTICAL

EYE EXAMS AVAILABLE

BROOKDALE MALL
Cornwall 936-6666

Let's Celebrate

This Week's Winner: JEFFREY & DONNA BOOKHOUT

BONUS

Every Let's Celebrate Ad will be entered in a draw and a weekly winner will win a

Gedoro's Fine Dining in Casual Comfort — Dinner Club Card

plus ... a Gedoro's mug!

TO PLACE YOUR AD: phone or write your ad of 24 words or less and enclose $8.50 handling charge, plus $7.50 for a picture. Over 24 words, 25c per additional word, per week. Deadline is 5:00 pm Wednesday.

Happy 7th Birthday

HAPPY BIRTHDAY

Shelby Munro



celebrating on November 7th

Love Mom, Dad, Brock & Dylan

RAN-GAL PHOTOFINISHING

Did You Know?

RAN-GAL Offers Plaque Laminating!

AGFA Nothing Escapes AGFA Film

Located At Brookdale Mall

Happy 24th Birthday

Christianne Godard

celebrating on November 2nd

GOTCHA!!

Love from, Alain, Nicole & Ashley and friend Gerald



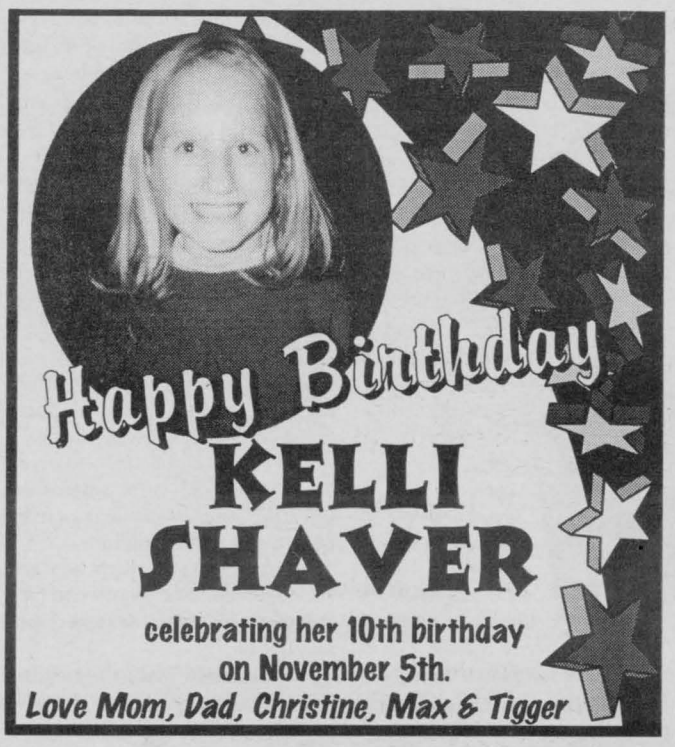

celebrating her 10th birthday on November 5th.

Love Mom, Dad, Christine, Max & Tigger

---

50 IEME ANNIVERSAIRE



Jean Paul & Marguerite Martineau (nee Diotte) celebre leur 50ieme anniversaire, marie a Farrelton, que le 4 novembre, 1947. Ils ont neuf enfants, Jean Louis, Aline, Marline, Marcel, Joceline, Jacques, Gerald, Bernard et Sylvie, 15 petits enfants et 3 arrieres. Felecitations Maman et Papa. De tous vos enfants qui vous amie.



Jeannine and Cliff Burnell and Terry Doherty are happy to announce the marriage of their children

Brent & Jennifer Burnell

on Friday, August 1st, 1997.

My, My, We can't believe our eyes!

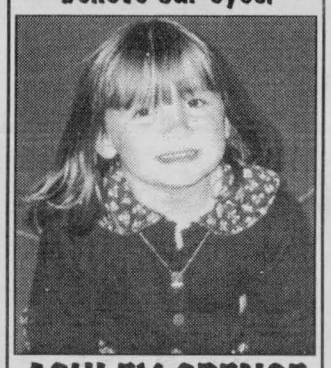

ASHLEY SPENCE

is turning 5!!

October 30th.

Happy 5th Birthday Princess!

Love Momma, Dadda & Jessie. XOXOXO

Happy 18th Birthday

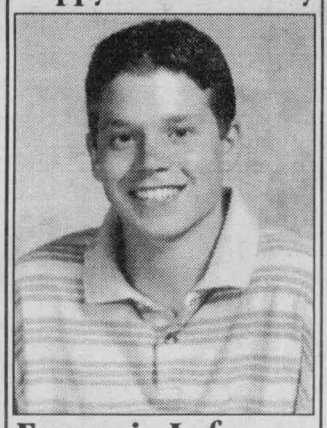

François Lafrance

celebrating on November 1st.

Love your family & friends!!

P.S. Have fun down East!!



"Keep It Between The Ditches"

Happy 16th Birthday

CHRISTINA

on November 5th.



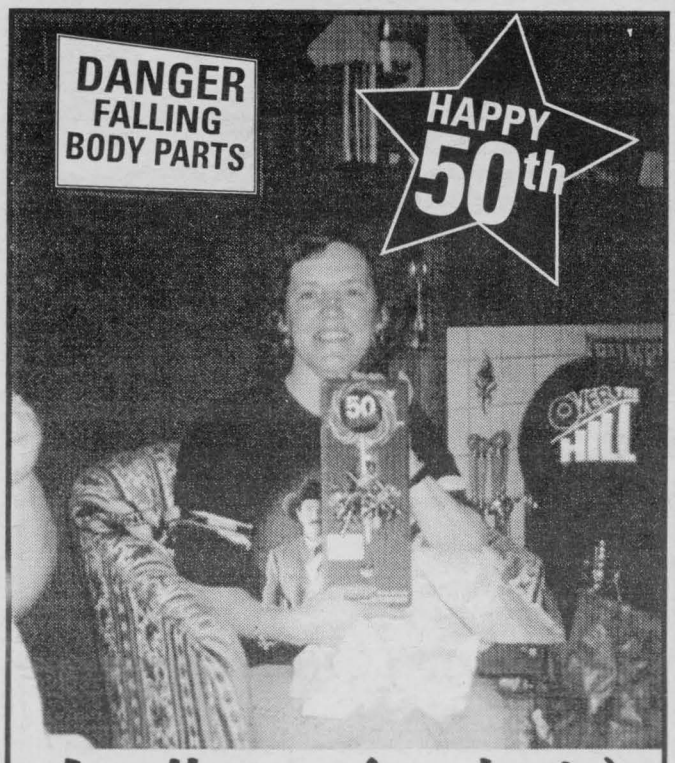

Ann Hanson (nee Larin)

who celebrated on October 14th in Hamilton with friends and family.

LOVE HELEN & JIM!!

As pretty as a flower ...

Happy Belated Birthday

PAM MACCULLOCH

who celebrated on Oct. 30th

Love your many fans!!!





Come join us in celebrating the 25th Wedding Anniversary of

Lise (Brunet-Marton) & Louis Allaire

Nov. 8th, 1997 • 8:30 p.m.

Knights of Columbus

205 Amelia, Cornwall

Friends & Family Welcome

Happy Birthday Happy Birthday Happy Birthday

HAPPY BIRTHDAY

Joce Allaire

celebrating another birthday on November 3rd

from the gang at work!!

Happy Belated Birthday to

JACOB BENTON

who celebrated his 9th Birthday on October 29th.

Love Mom, Dad, & Melissa!

Jesse is pleased to announce the arrival of his baby brother

SAMUEL DAVID HANDY

born on October 22nd, 1997 11:08 a.m. weighing 7 lbs., 9 ozs.

Proud parents are David and Brenda (MacMillan) Handy.

Special thanks to Dr. McCoubrey and 6th floor Nursing staff at the Hotel Dieu Hospital



TYO

Amanda, Travis & Delores are pleased to announce the arrival of their sister

Daisy Amanda Tyo

Born on Friday, September 12th, 1997 weighing 8 lbs., 8 ozs.

Proud parents are Sandra & Randy

LOOKING BACKWARD



By Stuart L. Manson

Urban Graveyards: Green Spaces and Historic Places

An urban graveyard can often be one of the most peaceful places in a city. The land is sacred and thus undisturbed, creating a green, treed space that is completely opposite to the hustle and bustle of modern life. It can also present an historical experience, both in the names and feats of those who rest peacefully beneath the surface and in the tombstones themselves which over time become artifacts and objects of reverence.

One of the most interesting graveyards in Cornwall, in my humble opinion, is the old Presbyterian burying ground on the corner of Sydney and Sixth Street. The plot of land is most quickly identifiable by a monolithic maple tree. It is a landmark for that part of the city, especially in the autumn when its foliage is emblazoned with varying shades of yellow and orange, gradually accepting the realities of gravity. It will be a sad day indeed when that magnificent creature also succumbs to the ravages of time.

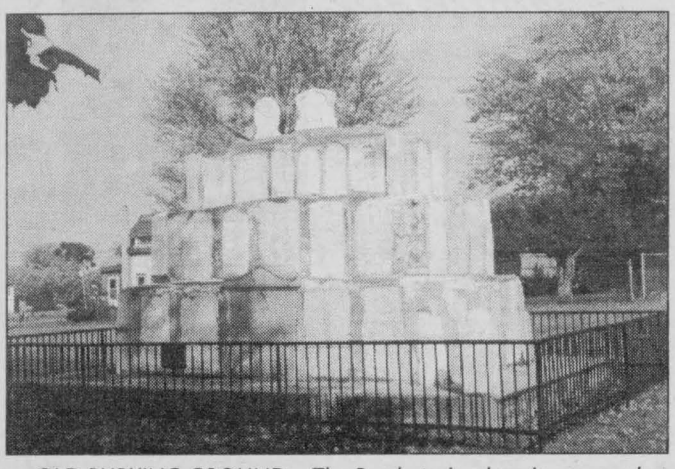

OLD BURYING GROUND – The Presbyterian burying ground at Sydney and Sixth Street was used between 1831 and 1889. About 65 years ago, the tombstones were collected and arranged as a pioneer memorial. The stones contain the names of those men and women who helped build Cornwall and its environs. (photo - Manson)

The tombstones of the particular graveyard, once seemingly scattered over the grassy field, have been collected in a single bunker-like monument. This was done in order to preserve the stone tablets and to present them as a pioneer memorial. Some are cracked, others are faded, but many more still retain crisp letters and clear carvings.

Most Ontario tombstones have not weathered well over the past two centuries. This is a result of a combination of our climate, excess pollution and the nature of the stone used in the tombstones. However, in places like Nova Scotia and Boston, Massachusetts, beautiful slate tombstones from the 18th Century and before do not seem to have aged at all. The only real threat to their existence is vandalism.

Thankfully, a graveyard is about the only piece of property that developers are prevented from transforming into concrete monstrosities or coating with a thick layer of asphalt. In the same vein, human remains could be considered a beneficial additive to the ground, from an urban planning point-of-view. They occupy green spaces that should remain as such.

But this is not always the case. Numerous pioneer graveyards in the front of Stormont and Dundas counties did not prevent the St. Lawrence Seaway and Power Project from wreaking its aquatic fury on the Lost Villages in the 1950's.

On a much smaller scale, before Inverarden Regency Cottage Museum was restored and opened to the public, the McDonald family cemetery was relocated by the industrial company that owned the land. Apparently they wanted to clear the land in case of the expansion of their facility, which did not occur.

Human remains and their markers were moved to St. Lawrence Valley Union Cemetery, but the carver of the new headstone misspelt the family name. No wonder some visitors feel an eerie presence in the house!

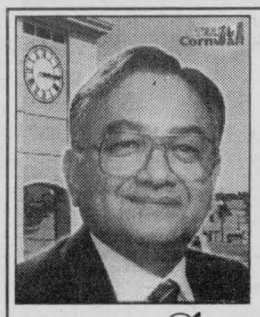

Re-elect
Naresh Bhargava
Councillor

- Experienced & Capable
- Integrity & Openness
- Responsible & Trustworthy

- Challenged and improved outdated City Council approaches
- Created Lilac Festival to improve City's image

BHARGAVA, Naresh X



VOTE GEORGE SHONIKER

For Councillor In
SOUTH GLENGARRY

- Served 3 years as councillor in Charlottenburgh Township
- Honesty, Integrity, Progressive Outlook
- Approachable
- Leading into the future

For further information, you can reach me at **931-2213**

SHONIKER, George X

Authorized by CFO for the George Shoniker campaign

Phenomenal Factory Outlet Sale!

DON'T MISS IT!

marimac LOCAL MANUFACTURER

ENTIRE PROCEEDS OF TICKET SALES ($2.00 PER ADULT) GO TO THE CHILDREN'S AID SOCIETY (CAS)

Bedding for Adults, Children and Babies

All at Deep Discount Prices!

VISA AND INTERAC AVAILABLE

Dates
November 8th & 9th 1997
Saturday: 8am to 6pm
Sunday: 9am to 5pm

Location
Marimac Inc.
3400 Montreal Road
Cornwall, Ontario

Directions
Highway 401
Exit Boundary Road South
to Montreal Road

First Come, First Served
All Sales Are Final Limited Quantities

OshKosh B'gosh · Pooh · Major League Baseball · Sesame Street

FREE Ice Skating 6 - 10 pm

grand opening
November 7

Join Us from 5:30 pm - 10:00 pm
as we celebrate
our grand opening!



Olympic Skaters
from
Ice Theatre of N.Y.

* Ice Games
* Face Painting
* Prizes

Arena
ST. LAWRENCE CENTRE
Route 37, Massena, New York

Around the Counties

Waste Day A Success

The United Counties Household Hazardous Waste Disposal Day on October 25th was a huge success. The collection had to be stopped 40 minutes earlier than the 1 pm scheduled closing due to the amount of waste that was collected. There was a concern that there would not be sufficient equipment to handle all the waste. Grants from the municipalities, combined with the volunteers and the sponsors who supplied the trucks to transport the materials, no federal or provincial money was needed to cover the costs of the collection.

Villeneuve Launches $30 Million Rural Job Fund



VILLENEUVE

Jordan – Agriculture, Food and Rural Affairs Minister Noble Villeneuve today announced that the $30-million Rural Job Strategy Fund is ready to invest in rural Ontario.

"I'm pleased to officially launch the Rural Job Strategy Fund, which is proof of this government's commitment to creating a climate for private-sector job growth and investment in rural Ontario," said Villeneuve.

The Fund is designed to encourage partnerships in rural Ontario that will enhance the quality of Ontario products, capitalize on marketing and export opportunities and encourage the adoption of new or upgraded information technology. "The Vintner's Quality Alliance is a tribute to the power of partnerships," said Len Pennachetti, VQA Chair. "The grape growers and vintners, in partnership with the provincial government, have improved the quality of Ontario wine, increased market share and developed agri-tourism in the Niagara Region – all of which have led to jobs and investment." First announced in the May 1997 budget, the Rural Job Strategy Fund is the result of extensive, province-wide public consultations led by Parliamentary Assistant Barb Fisher. The input received from close to a thousand rural entrepreneurs, residents, farmers and municipal officials was reviewed by an industry panel which made recommendations to the Minister. "To ensure the Rural Job Strategy Fund works for the people of rural Ontario, it has been designed with their ideas and suggestions in mind," said Villeneuve. "Now it's up to all sectors in rural Ontario to take up the challenge so that rural Ontario can enhance its role as a major player in the province's economy."

Further details on the Rural Job Strategy Fund are available at OMAFRA field offices, through the OMAFRA website at http://www.gov.on.ca/omafra, or by calling 1-888-588-1111.

Exercise Event Programs a Hit With Area Schools

It seems that area schools put fun, fitness and fundraising together for a worthy cause once again during the 1996-97 school year by holding various Heart and Stroke Exercise Events in the schools.

The Heart and Stroke Foundation of Ontario reports that, in S.D.&G., 36 schools held *Jump Rope for Heart* events and raised over $118,000.00 for Heart and Stroke research and education programs, while 16 area schools held *Fit for Heart/Hoops for Heart* events raising over $17,000.00.

OPHEA (Ontario Physical and Health Education Association) endorses the Jump Rope for Heart program as Quality Daily Physical Activity becomes part of the priorities of more and more local schools every year.

The Heart and Stroke Foundation extends a heartfelt "Thank You" to all of the volunteers, teachers, students and their families who have made these fundraising activities such a great success and who encourage schools to sign up to hold a Hoops for Heart/Fit for Heart and/or Jump Rope for Heart events.

Controversy in Lochiel Twp.

The proposed opening of an unused road allowance as a snowmobile trail has created a controversy in Lochiel Township. Residents whose land borders on the road allowance feel the trail would result in the destruction of the forest growing in that area and would have a negative impact on the security, quality of life and enjoyment of their property. The trail would run 2,200 feet along the boundary of their property and pass within 40 yards of their residence. Opening the trail would mean that approximately 1,000 trees would have to be cut down. Members of the Glengarry Snowmobile Club feel that safety is a concern with snowmobilers using the roads and that only those who buy a trail pass would have access to the trail. Council will visit the site and make a decision at its next meeting.

Take Your Kid To Work Day

The annual "Take Our Kids To Work" Day will be held on November 5th this year. This will be the third year the students at Seaway District will be taking part and they are hoping for a lot of employees to take advantage of the program. The work day helps students develop a realistic view of the working world and gain an appreciation of what their parents do daily. If you would like more information on hosting a students, call Scott Corden or Donna Notman at 652-4878.

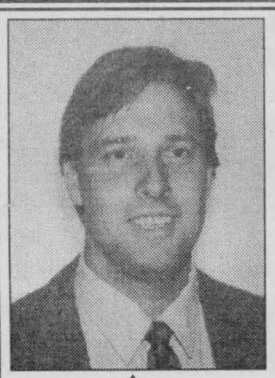

RE-ELECT
DEAN
HOLLINGSWORTH
Councillor

★ Honest
★ Trustworthy
★ Energetic

Authorized by CFO for the Dean Hollingsworth campaign

HOLLINGSWORTH
DEAN X

ELECT



RAY
BEAUREGARD
South Stormont
COUNCILLOR
On Nov. 10 X

THE UNBEATABLE TIRE CHAIN!

The Royal Care tire network has joined forces with Alliance Tire Professionals. With close to 1,500 members, Alliance Tire Professionals is now the largest network of independent dealers in North America. Rely on us for expert advice and famous brand selection at unbeatable prices. When you need tires, you need the clout of Alliance Tire Professionals.

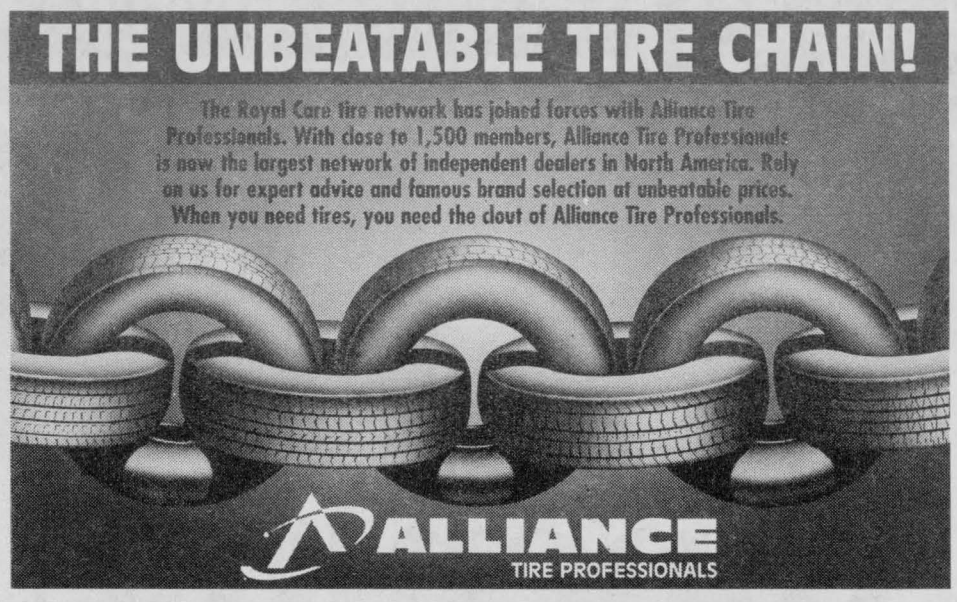

ALLIANCE TIRE PROFESSIONALS

MICHELIN
BECAUSE SO MUCH IS RIDING ON YOUR TIRES®
X-ONE®
Ultra premium all season tire



*FOR TERMS AND CONDITIONS, SEE MICHELIN TIRES OWNER'S MANUAL.

MICHELIN
BECAUSE SO MUCH IS RIDING ON YOUR TIRES®
ALPIN®
Your complete winter tire



*FOR TERMS AND CONDITIONS, SEE YOUR MICHELIN TIRES OWNER'S MANUAL OR YOUR MICHELIN DEALER.

UNIROYAL
DRIVING DEPENDABILITY HOME.
RALLYE M+S®
Winter tire



* FOR TERMS AND CONDITIONS, SEE UNIROYAL TIRES OWNER'S MANUAL.

Offering a Full Cooling System Service
*Radiator Flush Kit & Fill
(For all 4 - 8 cyl.)
Don't Forget About Our New Exclusive
ENGINE ANALYZER
Call for Details

OIL, LUBE & FILTER SPECIAL
$14.95
Most Cars

ALLIANCE TIRE PROFESSIONALS
CORNWALL TIRE SERVICE
(Where Customer Service Is #1)
MICHELIN BECAUSE SO MUCH IS RIDING ON YOUR TIRES®
HOURS: Monday thru Friday 8 a.m. till 5 p.m. Saturday 8 a.m. till noon
428-11th St. W., Cornwall 933-0363 933-1515



introducing
The FRONTIER
"The TOUGH TRUCK You Can Depend On"
LONGER, WIDER, SMOOTHER, quieter and more POWERFUL
starting at
$259.00 per mth. for 36 mths.
now 2.4L engine 143 horsepower



Lease or Purchase a '98 Frontier and receive $1,000 of Black 'n Decker Products now!!!

OIL, LUBE & FILTER SPECIAL
FREE 21 point inspection plus for $2.95 receive a Nissan Sweatshirt
$22.95

* $1,000 deposit. 36 month lease. Plus taxes, lic. & security deposit.

GRANT NISSAN
700 Rosemount Ave. Cornwall
(613) 933-7555
NISSAN

FB UPHOLSTERY



Restore and revitalize your favourite furniture and have fun selecting the newest fabric designs. We'll breathe new life into your worn chairs, sofas and loveseats.

PRE-CHRISTMAS SPECIAL
50% off Labour
40% off Materials
√ Workmanship Guaranteed
√ Free Estimates
√ Free Pick Up & Delivery
√ 31 Years Experience
984-0438 or 1-800-354-0088

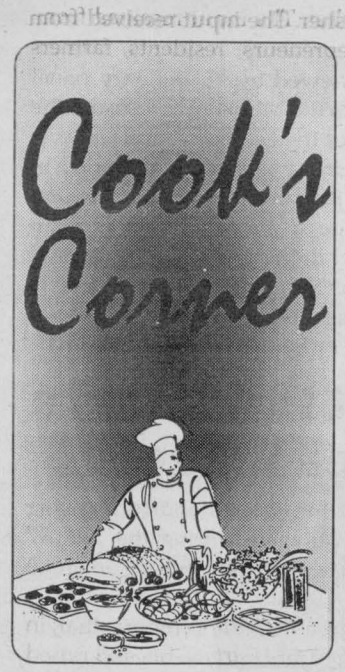

Apple Oatmeal Cookies

20 minutes preparation
10-12 minutes baking



These soft, chewy cookies are perfect for filling the cookie jar. Makes 3 dozen cookies.

1 1/2 cups quick-cooking rolled oats
3/4 cup all-purpose flour
3/4 cup whole-wheat flour
1/2 cup brown sugar, firmly packed
1 teaspoon baking powder
1/4 teaspoon baking soda
1/2 teaspoon salt
1 1/2 teaspoons cinnamon
1/2 cup raisins
1 cup finely chopped, peeled apple (such as Granny Smith)
1 egg, slightly beaten
1/2 cup honey
1/2 cup oil
1/3 cup milk

1. Preheat the oven to 375° F.
2. In a medium bowl, combine oats, all-purpose flour, whole-wheat flour, brown sugar, baking powder, baking soda, salt and cinnamon. Stir to combine.
3. Stir in raisins and apples.
4. In a large bowl, combine egg, honey, oil and milk. Stir in dry ingredients. Mix to form a smooth batter.
5. Drop batter onto ungreased baking sheets, using a rounded teaspoon of dough for each cookie, leaving 2 inches between. Dip fingers into water. Press dough down to about 1 1/2 inch diameter.
6. Bake for 10 to 12 minutes, or until lightly golden.
7. Remove sheet from oven. Transfer cookies to cooling rack.

BAKING TIPS

Check cookies while baking to make sure they are not getting overdone on the bottoms, especially if using a dark colored baking sheet. Dark cookie sheets absorb more heat and tend to burn cookies before baking is complete.

Skinny Stir-Fry Stroganoff

The best in fusion cuisine is highlighted in Skinny Sitr-Fry Stroganoff. This saucy low calorie recpie combines the quickness of Chinese stir-frying with the taste of a class entree. The secret to its great flavour is naturally brewed Kikkoman Lite Soy Sauce, which provides a richness that couldn't otherwise be achieved with this quick cooking method. Even though lite soy sauce has less sodium than regular brewed soy sauce, it retains all of its distinctive taste because it's aged for full flavour before the salt is removed. To round-out this delicious meal, a side dish of steamed green beans provides good colour and texture contrast for the stroganoff.

Skinny Stir-Fry Stroganoff

1/2 pound boneless tender beef steak
3 tablespoons Kikkoman Lite Soy Sauce, divided
2 teaspoons cornstarch
1 large clove garlic, minced
2 tablespoons vegetable oil, divided
1 large onion, thinly sliced
1/2 pound fresh mushrooms, sliced
1/3 cup fat-free sour cream
2 tablespoons minced fresh parsley
Hot cooked egg noodles.

Cut beef across grain into thin slices. Combine 1 Tbsp. lite soy sauce, cornstarch and garlic; stir in beef. Let stand 20 minutes. Heat 1 Tbsp. oil in large skillet over high heat. Add beef and stir-fry 1 minute; remove. Heat remaining oil in same pan. Add onion; stir-fry 3 minutes. Add mushrooms; stir-fry 2 minutes longer. Stir in beef and 1/3 cup water; bring to boil. Remove from heat; add sour cream and remaining 2 Tbsp. lite soy sauce, stirring until blended. Just before serving, stir in parsley. Serve over noodles.

Makes 4 servings. Each Serving: 224 calories; 12 g fat; 38 mg choles., 500 mg sodium; 12 g carb., 17 g protein.

WANT ADS work WONDERS!

ELECT Charles Adams
TRUSTEE
ENGLISH CATHOLIC

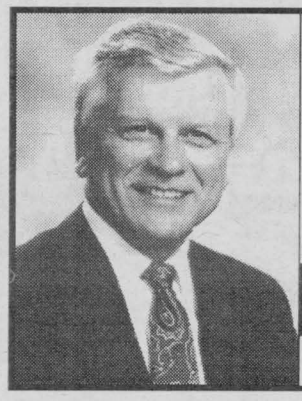

VOTE/VOTEZ
GUY LEGER
• Experience
• Proven Ability
LEGER, Guy X
Councillor/ Conseiller



VOTE
Susan CARTER
Councillor
Authorized by CFO for the Susan Carter Campaign

Introducing Astro's best buy
THE 14.95 VALUE CARD
From ASTRO Printing Service (CORNWALL) LTD
500 Business Cards for the low price of $14.95
call for details
3308 Second Street East, Cornwall
Tel: 932-9281 • Fax: 932-1052
e-mail: service@astroprinting.com
internet: www.astroprinting.com

Seaway Profile

Canadian Designer features Native Art In Fashion at Tweed & Hickory

The fashion industry is a world often overshadowed by glitz and glamour. Every once in a while, a glimmer of authenticity will come shining through all the fantasy and make-believe of the fashion world. Such is the case with Canadian designer, Linda Lundström.



"To me, this is not about fashion... it's about clothing with a deeper meaning", explains Lundström, whose experience of growing up in a remote mining town in Northwestern Ontario has had a profound effect on her life and her company: "My most creative designs are deeply connected to my small town, northern roots. Red Lake is a town where 70% of the population is native and, as a result, I was exposed to the rich culture and traditions of the native community at a very early age. Today, I have the opportunity to collaborate with wonderful native artists who submit ideas to be appliqued onto the LAPARKA coats and sweaters".

To Lundström, the success of her collaboration with native artists is just one element of a journey she started many years ago: "While growing up in Red Lake, I witnessed a great deal of racism and segregation. These memories haunted me until I forged a commitment to learn about the First Nations People of Canada. By incorporating the native artwork into my most successful product, LAPARKA, my company has become a vehicle for sharing this awareness."

NOW IN STOCK
LAPARKA
COATS





Tweed & Hickory is proud to present the Linda Lundström LAPARKA collection, complete with native motif coats. Our association began when we first opened our doors and it has been an integral part of our winter collection ever since. We dare you to find a more appreciated Christmas gift that is as culturally relevant to our geographic area as it is beautiful.

Let Tweed & Hickory and Linda Lundström make this Christmas one to remember for years to come.

Tweed & Hickory
113 PITT STREET 938-6127

Tread Lightly on the Earth, for Wildlife's Sake

Nature's Miracles by:
Monte Hummel
President of World Wildlife Fund Canada

A Great Blue Heron glides easily by on huge wings that span two metres. It heads toward the other side of the lake and disappears into the gathering dusk. A Northern Pike quietly surfaces near the canoe, roiling the water's surface just enough to make it sparkle in the day's last sunlight. A distant Loon calls her mate... and it's time for a commercial.

It is no wonder that the plight of endangered wildlife often seems far removed from our daily lives, when the most exposure to the natural world many of us get is through television. Canada is blessed with a rich abundance of natural beauty that at times seems almost pristine compared to the disasters befalling nature in many other parts of the world.

It is convenient to think about Elephants and Tigers, Rhinos and Gorillas — instead of Burrowing Owls and Vancouver Island Marmots — because they are someone else's problem. The truth is that our own wildlife is under the same pressures of continuing habitat loss, chemical pollution and human ignorance as wildlife in any other nation. Canadians donate generously to organizations devoted to the wildlife cause. We feel we are helping, and our donations do make a difference. But each of us will have to get personally involved in the fight to save our faltering ecosystems if that fight is to be won.

Each of us already influences our environment through the actions we take in our daily lives, and our individual conservation efforts can begin right there. Remember the three R's? Reduce your use of energy and natural resources. Reuse materials when possible. Recycle waste materials wherever facilities exist for doing so.



Reducing our consumption of potentially harmful chemicals and taking control of what happens to them after we use them is an absolute must — what goes down our drains ends up in our lakes and streams and has an impact on wildlife.

Humans carelessly bring many dangers to wildlife that are preventable with a little forethought. Do you know that many wild animals die by becoming entangled in or choking on plastic packaging? Safe disposal of this kind of debris can prevent wildlife deaths. Do you know that many wild animals are harassed or killed by pet cats and dogs allowed to run loose?

One way we can all help is to set good examples for our friends and families, especially our children. Begin by learning about the wildlife in your own backyard. Learn to tread lightly there and everywhere.

EVERYBODY'S TALKING ...
About Our Great Low Prices!!



I'm going to economize
1996 FIREFLY
auto., AM/FM cass.
ONLY $10,995
or $276.45 per mth

YOUR NEW AUTO SUPERSTORE

I'm going to give the family more room
1995 CHRYSLER INTREPID
V6, 4 dr., fully loaded
OUR PRICE $12,995
or $297.00 per mth

I'm going to start my own contracting business
91 FORD HALFTON
302, V8, auto., cruise, tilt, air
ONLY $10,995
or $247.54 per mth

I'm taking a team
1997 ASTO VAN
8 pass., cruise, tilt, air, AM/FM cass.
Reduced to clear
ONLY $20,995
or $495.20 per mth

93 PONT. SUNBIRD
I'm on a budget
4 dr., 4 cyl., auto., air, AM/FM cass.
ONLY $7,995
or $173.24 per mth

*some photos may not be exactly as illustrated



Peter Lafave

"COME SEE THESE UNBEATABLE VALUES FOR YOURSELF!"

1520 Vincent Massey Drive
The Great Canadian CAR COMPANY
Tel.:938-7667
Cell: 360-0390
Fax: 938-7077
Prices are with $1000 down. Tax, lic. extra. Based on 48 months. OAC

Honesty & Conscientiousness
Integré & avec engagement

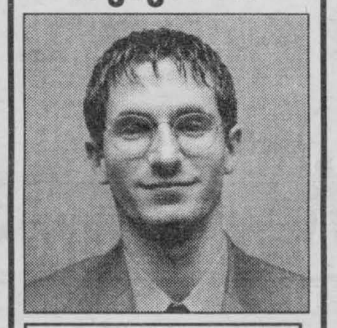

Korey J. (X) KENNEDY
Councillor / Conseiller
Authorized by CFO for the Korey J. Kennedy Campaign

Clean Up On Energy Savings

(NC)—Next time you do a load of laundry, think about this: 92 percent of the energy used to wash clothes is used by your standard water heater to heat the water. Only eight percent is actually used by the appliance.



Think how much you can save by switching to cold water washes and rinses instead.

Finally, when shopping for laundry appliances, be sure to look for the EnerGuide label and compare how much energy each appliance uses in comparison with others. Choose the one that will meet your needs and has the lowest EnerGuide rating.

For more tips on how to buy and use household appliances energy efficiently, call our toll-free line at 1-800-387-2000 for a free EnerGuide information kit, or write Energy Publications, c/o Canada Communication Group, Ottawa, Ontario, K1A 0S9.



SANGSTER
Reeve For The Township Of
SOUTH GLENGARRY

- 17 Continuous Years in Municipal Government
- Reeve of Lancaster Township for the past 9 Years
- Warden of SD&G in 1994
- Board of Directors of The Eastern Ontario Health Unit
- Board of Directors The Raisin River Conservation Authority
- Board of Directors - Community Development Corporation and Chair of the Planning Committee
- Recently elected to the Board of Directors of the Region and Counties Section of the Association of Municipalities of Ontario.

I KNOW THE AREA AND ITS CONCERNS AND WE'LL WORK TOGETHER AS A TEAM FOR A BETTER SOUTH GLENGARRY

Advance Poll Saturday, Nov. 1. For Info. Call 347-2554

SANGSTER, Charles H. (X)



Winter seems to last forever but our supply of Blizzak tires won't.

BRIDGESTONE BLIZZAK.
THE WINTER TIRE
THAT STICKS TO ICE.

FROM $66.66
ROAD HAZARD PROTECTION

NOW IS THE TIME TO CHANGE OVER TO WINTER TIRES

SPECIALIZING in Engine Analysis
Tune-Ups & ABS Brakes
• Service with the most advanced and updated electronic equipment available with 8 certified technicians to serve your needs better.
ALL REPAIRS ARE FULLY GUARANTEED

ALLIANCE TIRE PROFESSIONALS
CORNWALL TIRE SERVICE
(Where Customer Service Is #1)
BRIDGESTONE BLIZZAK
HOURS: Monday thru Friday 8 a.m. till 5 p.m. Saturday 8 a.m. till noon
428-11th St. W., Cornwall 933-0363 933-1515

Your Child's Education

Smart INVESTING

(NC)—It's common knowledge that a post-secondary education is essential in today's workplace.

However, many of us do not realize that whether it be university, college, or trade school, the costs associated with attending these institutions are rising rapidly. Higher tuition fees, books, room, board, and personal expenses mean that increasing pressure is being put on families to save more to finance their children's education. An annual bill of $12,000 is a reasonable estimate in today's economy.

That's nothing compared to what we should expect in the future. If we assume a modest 5% increase in education costs over 15 years, you're likely to be facing a four-year bill of over $95,000 per child! That's why more and more Canadians are turning to Registered Education Savings Plans (RESP) which are today one of the best ways to save for your child's post secondary education.

A RESP is a tax-sheltered investment, specifically designed to assist parents or grandparents to accumulate funds for their children's (or beneficiaries) education. Unlike the registered retirement savings plan (RRSP), there is no tax deduction for contributions to an RESP. However, the income that accrues is tax deferred until it is withdrawn. Upon admission to a post-secondary institution, the income earned can be withdrawn as required and is taxed in the hands of the child, usually at a lower rate. You control how payments are made—lump sum or periodic withdrawals, to cover education-related costs such as tuition, books and accommodation.

The quality of your RESP is only as good as the quality of investments and service provided. The Altamira RESP distinguishes itself from conventional RESPs in many ways, translating into greater convenience for you and more savings for your children.

For more information on RESPs please call an Altamira Mutual Fund Specialist today at 1-800-263-2824.

Favourite Christmas Stories from Canada's Favourite Storyteller ... CBC's Fireside Al!

Tickets go on sale Monday, November 3rd for a unique evening with Alan Maitland and Paul Bernard. Former co-hosts (with Barbara Frum) of CBC radio's As It Happens, Alan Maitland enchants millions of Canadians each time he becomes Fireside Al, his inimitable voice reading time-tested tales from well loved authors like Stephen Leacock, W.P. Kinsella, O'Henry, Guy de Maupassant, Emily Carr and Dylan Thomas.

As the holiday season draws nearer, Fireside Al and guitarist Paul Bernard bring their magic to selected theatres, serving a delightful assortment of Christmas stories and music designed for adults and children alike. Treat your whole family to the spellbinding art of storytelling, as Canada's favourite and most recognizable storyteller, Fireside Al, brings to life such Christmas classics as Christmas at Fezziwig's Warehouse, The Gift of the Magi, Paddington's Christmas, A Child's Christmas in Wales, The Shepherd, Hoodoo McFiggan's Christmas, and more.

Tickets for the December 6th show at the Aultsville Theatre in Cornwall are on sale at the Civic Complex.



EXPRESSVU MINI DISH
IF YOU HAVE QUESTIONS ... WE HAVE THE ANSWERS!!
MINI DISH $599.00
CALL OR STOP IN TODAY!
1410 Pitt Street
938-0485
Bill MITCHELL TV & Audio



ELECT X
RAY FENTON
Councillor
Township of South Stormont
Authorized by CFO for the Ray Fenton campaign



SOUTH STORMONT
All Candidates Meeting
Ingleside
Tuesday Nov. 4th 8:00 pm
Lancer Centre
Long Sault
Thursday Nov. 6th 8:00 pm
Longue Sault Public School



Transit Communications Ltd.
DICK AUBRY
Transit Communications Ltd. is a Cornwall Company involved in bus advertising and also publishes the Cornwall and Region Visitor Map.
For More Information Call:
DICK AUBRY
933-3561

F-SERIES 50 YRS 1948-1998 BUILT FORD TOUGH

FOR ITS 50th BIRTHDAY WE GAVE IT EVERYTHING

INTRODUCING '98 F-SERIES XLT THE COMPLETE TRUCK

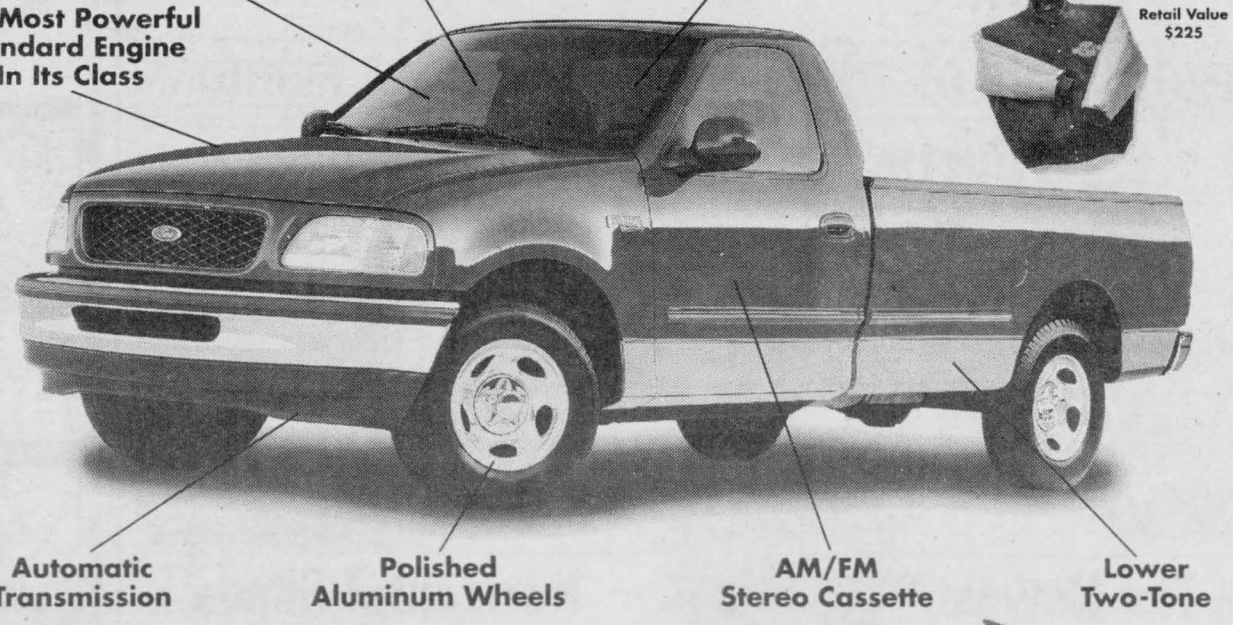

1998 F-SERIES XLT–THE COMPLETE TRUCK
$2,995 DOWNPAYMENT
$299* 24 Month Lease



OR FOR $49 MORE A MONTH CHOOSE F-SERIES SUPERCAB XLT

MORE POWER, MORE ROOM THAN CHEVY & DODGE!			
VEHICLE	'98 F-150 XLT	CHEVY C/K 1500	DODGE RAM
HORSEPOWER	205 @ 4750 RPM	200 @ 4400 RPM	175 @ 4800 RPM
TORQUE (lb.ft.)	260 @ 3000 RPM	255 @ 2800 RPM	230 @ 3200 RPM
CARGO BED SPACE	72.8	69.8	70.3

CHOOSE THE LEASE PAYMENT THAT'S RIGHT FOR YOU.		
Downpayment or Equivalent Tade	F-Series XLT Regular Cab	F-Series XLT SuperCab
$2,995	$299	$348
$1,550	$369	$418
$ 0	$439	$488

Ford FORD
50 YEARS AND STILL #1†
SEE YOUR ONTARIO FORD AND MERCURY DEALERS
Or visit our web site at: www.ford.ca/offers/
Mercury

WISE BUYERS READ THE LEGAL COPY. *New 1998 F-Series XLT Regular Cab/Supercab with P.E.P. 810A with two-tone paint scheme, monthly lease payment of $299/$348 based on 24 month lease from Ford Credit to qualified retail lessees, on approved credit. Some conditions and a mileage restriction of 36,000 km over two years apply. $2,995 downpayment or equivalent trade required. First month's payment and security deposit required. Offers exclude freight ($920), license, insurance and all applicable taxes. Dealer may lease for less. Limited time offer. Offers may change without notice. See dealer for details. †Based on 1997 calendar year manufacturer reported deliveries. ‡At participating dealers. Quantities may be limited. Ontario FMDA, P.O. Box 2000, Oakville, Ontario L6J 5E4

KALEIDOSCOPE

By H.B. Kanters
SEAWAY NEWS

Effective Parenting

In spite of tremendous social changes in the past few generations, the way children grow and develop has not changed much in thousands of years, and neither had being an effective parent.

Today's parents of young children are often more knowledgeable and sophisticated than those even a single generation ago, and yet they want what all parents want: healthy, well adjusted children with the best possible values to set them off in life. To accomplish this, the first ten years are most important, and of those the first three years in a child's life become crucial because they provide the foundation upon which everything else must eventually stand.

During the early 1960s there was a literal flood of information on human psychology in the form of magazine articles, advice columns, paperbacks, and of course, television programs. This sudden, easy access to material which had previously been reserved for professionals, opened a whole new field of involvement on various levels for parents who were interested in more than the basic care taking duties. It brought about the tremendous changes that took place in the way we look at and tackle the job of raising children in this society.

From the time they are born, children become part of a unit whose main focus should be to encourage the growth of this new addition. While this social and emotional safety net called the extended family was taken for granted only fifty years ago, today's parent is often doing this awesome job alone, with too little resources, and at too early an age. But some things never change, and it is possible to be an effective parent under less than perfect conditions.

Children are not property, they do not belong to you to do with as you please, not even mold them in the image of yourself and all that you imagine you have missed as a child. Children are a gift from the universe to the future of mankind, and they belong to themselves. They come to us perfectly designed, with the dimensions of body, mind and soul in perfect balance, and it is our duty to nurture these until the individual has learned to do so on his own. Parents are facilitators along that path and in one way or another every single parent is responsible for his or her actions in that regard, and for the example set every day while the child was growing up. A scary thought, no doubt, but also the single most important job we'll ever undertake. Even Madonna recognized and openly talked about this.

Of all species on this planet, humans spend more time to reach the adult stage than any other living creature. What this means is that for about one third of our lives we accept responsibilities for which we have little or no training - to be a parent. Somehow a very large percentage of today's teenagers have the conviction that if they make the baby, the know-how of raising it, along with all those wonderful material things promised by advertisements will come. We must find ways to convince very young children that to be a parent, while being lots of fun at times, is also something very serious and should be the result of much thinking and very careful decision making, after having found a life partner. This really is possible, as the statistics of many other nations show.

We must continue to have great faith in the parents of young children today, even though we may not favour the existing social mores. Most of us are sick and tired of the violence and destruction the past two generations of decision makers have inflicted upon this planet with all good intentions and in the name of progress. Young people today are beginning to realize that being a parent is an awesome responsibility, not simply something you do because of biological or societal pressures and expectations.

The fact that every year we have more and more young couples who decide to post pone parenthood, or decide not to become parents at all, tells the rest of us that we must put more time, energy and financial resources into the young children we have today. Children really are a nation's most important resource and our survival depends on how we raise the generation of those up to age ten today. They really are our future.



VOTE
ANGELO LEBANO
Councillor
Conseillère
Authorized by CFO for the Angelo Lebano Campaign

ALPIN'S INTERIORS
SINCE 1957
HunterDouglas®
WINDOW FASHIONS

OUR Greatest WINDOW FASHION SALES EVENT EVER!

SAVE UP TO 60%

CHOOSE FROM SOME OF THESE POPULAR WINDOW FASHIONS



Duette®
Honeycomb Shades.
Original Any Way You Look At It.
Duette, the original honeycomb shade from Hunter Douglas, combines the luxury of soft fabric with superior performance. Versatile in hard-to-fit windows. Beautiful in sheer, semi-transparent, and black-out fabrics in all the latest colours.

Silhouette®
Window Shadings.
Beautiful by Sheer Design.
In Silhouette window shadings, Hunter Douglas has created sheer beauty. With soft, silky fabric vanes that float between two sheer facings, in a full palette of designer colours to complement ant decor. Beyond shades. Beyond blinds. Beyond description.



$75 REBATE when you order $1,000 worth of Hunter Douglas products

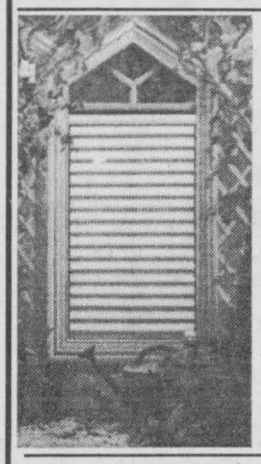

The Newest window fashion from Hunter Douglas creates a soft, sophisticated style for all your windows. Made of gently contoured fabric folds, Vignette™ window shadings are available in a range of colours, two fabrics and three different fold sizes. Imagine what they can do for your windows. And your green thumb.

VIGNETTE™
Window Shadings

Horizontal Blinds

Horizontal aluminum blinds now with

DUST SHIELD

, the built in dust repellent - only from Hunter Douglas



Many Other Styles and Designs To Choose From Decorators For Over 40 Years!!

FREE SHOP AT HOME SERVICE

257 PITT STREET — Professional Installation — 932-7953



Go Green! X
VOTE
Tom Green
Councillor
Authorized by CFO for the Tom Green campaign

CORNWALL HONDA
PRESENTS
The Hottest Selection and Great Finance and Lease Rates on CR-V's and 1998 Odyssey's

'97 CR-V LX LEASE
$298* per month for 48 months
down payment of $1,950
MSRP $26,800
LIMITED TIME OFFER

'98 ODYSSEY LEASE
$298* per month for 48 months
down payment of $2,550
MSRP $29,800
LIMITED TIME OFFER

or Get HOT Now! or

FACTORY FINANCING
4.8%** UP TO 60 MONTHS
LIMITED TIME OFFER

FACTORY FINANCING
4.8%** UP TO 60 MONTHS
LIMITED TIME OFFER

CR-V LX SPORT UTILITY



• 2.0 litre, 126 HP, 16 valve DOHC Fuel Injected Engine • ABS Brakes • RealTime™ 4 Wheel Drive • Automatic Transmission • CFC-Free Air Conditioning with Micron Filtration System • Power Windows, Mirrors, Locks & Two Way Tailgate • Dual Airbags • AM/FM 4 Speaker Stereo • Walk Through Front Seat • 837L of Cargo Space

ODYSSEY MINIVAN



6 or 7 Passenger Models
• 2.3 litre, 150 HP VTEC engine • 4 Speed Automatic transmission • 4 Wheel Disc ABS Brakes • Power Steering • Dual Airbags • CFC Free Air Conditioning • AM/FM Stereo Cassette with 4 Speakers • Power Windows, Mirrors, Door & Tailgate Locks • Cruise Control • Tachometer • Front & Rerar Stabilizer Bars • Retractable Third Row Bench Seat • Re : Bumer Step • Tilt Steering Wheel • Rear Window Wiper/Washer

See dealer for full details

Cornwall HONDA
1200 Brookdale Ave.
613-933-7558 — 1-800-268-6571

Korey J. Kennedy Seeks Seat



KENNEDY

Local 18-year-old La Citadelle student and Cornwall native Korey J. Kennedy is making an attempt to be elected as a councillor for the City of Cornwall.

Kennedy is an active member in the community as he has been involved in various organizations throughout his school and community, such as coaching Legion baseball, coaching ESLC basketball and volleyball, Agape, Cornwall Minor Hockey and is employed at Sears.

He believes his youthfulness will give him an edge to contribute fresh, new ideas at council table concerning all of Cornwall's citizens.

"Out with the old ideas, and in with the new ones. I feel age should not be the matter in this election... rather it should be about the ideas and changes one will bring to the city."

His objectives in his platform consist of:

- Employment: to create jobs by attracting corporations & business by having a more aggressive economic office in collaboration with our Manager of Economic Development and Team Cornwall.
- Cornwall Electric: To ensure the full benefits of the C.E. deal are maximized for the benefits of the citizens of this community. As he would like to see the 68 million utilized wisely to pay off Cornwall debt and the rest invested into funds (for interest).
- Transportation: Advocate an efficient streamline of public transportation operating 7 days a week in Cornwall. As I feel Dial-A-Bus has been strongly rejected by the community and should be re-assessed concerning evening and weekend transportation (If economically possible and on a trial basis).
- Recreational Facility: Support greater recreational facilities in collaboration with some of Cornwall's independent business. Where families and youth can congregate and relax. A place where we can hold tournaments and generate money into our economy. (includes: pool, skateboard facility, arcade, gym etc...

Kennedy states: "If elected, I will proudly represent our community to the best of my abilities. I wish to get Cornwall back on the map economically and culturally.

Kennedy said voters in other areas have shown they will vote for young people. He pointed to Brockville where 22-year-old Steve Clark was elected as mayor in 1982.

ELECT
Charles Adams
TRUSTEE
DISTRICT 52 ENGLISH CATHOLIC SCHOOL BOARD
Your vote on November 10th Would be Appreciated

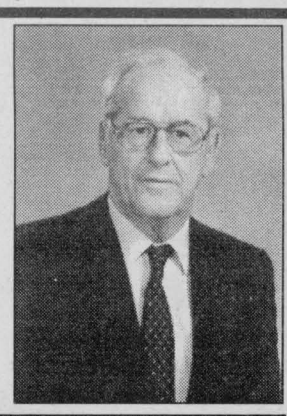

AIN'T MISBEHAVIN'
The Fats Waller Broadway Musical
TORONTO CAST



Directed & Choreographed by Denis Simpson
featuring JOE SEALY as Fats Waller
AULTSVILLE THEATRE
St. Lawrence College
Sunday, Nov. 9 ~ 8 pm
Reserved Seating: $22.50 (GST incl.)
Civic Complex Box Office:
938-9400 (9-12 & 1-4 M-F)
A Shantero Productions
'What whistles, hoots, throws off sparks at about 180 miles an hour, even though it is continually stopped by applause? Ain't Misbehavin'? a fully, devastating, startlingly beautiful, heart-stopping show.' - New York Times

The Wedding Specialist Group
... for all your wedding & party needs
PRESENTS
1st Annual
Wedding & Trade Show
Sunday November 9, 1997
12:00 - 5:00 pm
Ramada Inn
Brookdale Avenue
Cornwall
GRAND PRIZE DRAW M&M MEATS $100 gift certificate
BOOTH EXHIBITORS:
The Wedding Specialist Group:
Catharine's Creations ~ Cathy Orchard
Crinoline Consignments ~ Laurie Valade
D.J. Steve ~ Steve Orchard
Quality Catering ~ Jeffrey Burns
Shadows Photo Studio & Gallery ~ Aubrey Johnson
Memories Video ~ The Mutual Group
Paradise Tanning & Fitness Centre ~ Avon
Wedding Showcake ~ Double K Tack 'n Kountry
K&D Consignment Shop ~ Boka's Total Care
Victorian & Lace Lingerie ~ Jay Gee Shoes
The Fermented Grape ~ The Table & Chair Boutique
Ben Dav Audio/Video ~ Pat's Jewellers
Walmart ~ Fern's Travel Agency ~ Partylite Gifts Ltd.
M. Jean Cameron Real Estate Ltd.
(Debbie Wood, Sales Rep.)
Sky Hi Greetings ~ Kristylne's Talent Agency
Crafts by Betty
Donations accepted for the Children's Hospital of Eastern Ontario
Door Prizes!!!! Free Admission!!!

DOUG & MAGGIE'S

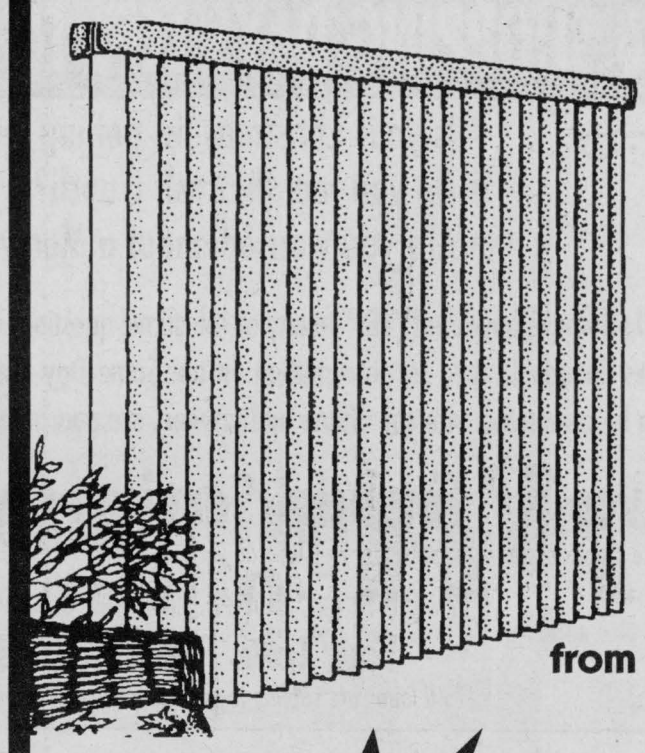

"WINDOW MAGIC"
PVC Vertical Blinds
Magique, Dimension or Decor Patterns
16 colours to choose including
White, Ivory, Hunter Green, Black, Burgundy, Black/Silver, Aqua or Mauve
from $32.99
IN STOCK READY TO GO
38"x84"
Patio Door Verticals $49.95-$59.95 Ready Made

38"	$32.99	75"	$74.99
48"	$44.99	84"	$82.99
60"	$58.99	100"	$95.99
66"	$62.99	112"	$115.99
69"	$68.99	119"	$129.99



SAVE up to 24%
588-01 Latex Eggshell Finish
This acrylic latex paint is made from high quality pigments and binders, which give it excellent hiding properties and provides a low lustre finish, similar to an eggshell. Ideal for bedrooms, living rooms and dining rooms.
For those very special jobs...
$21.99 Reg. $28.99



SAVE 40%*
All Custom Wallpaper book orders.
Redecorate in time for the holidays. Choose from Sunworthy, Birge, Taylor, Imperial, Mayfair in Country, traditional, contemporary – all books 40% off.
* minimum 2 rolls

DOUG & MAGGIE'S Your Home Decor
• Paint
• Wallpaper
• Windowblinds
CORNWALL SQUARE 938-6869 Mon. - Fri. 9:30 - 9; Sat. 9:30 - 6; Sun. Noon - 5

Finally a Herb to Increase Memory & Concentration

(NC)-Surprisingly, the drug most prescribed by German physicians is not a synthetic product, but an herb, Ginkgo biloba. This is an herb for which modern science has been discovering the value over the last thirty years, but which the Chinese were using at least 500 years ago.

Acting as a vasodilator, Ginkgo increases blood flow to the brain and the extremities, thereby helping to improve memory and concentration. It has also been shown to protect nerve tissue from the damage that can be caused by a decreased supply of blood and oxygen. It assists the brain's metabolising of glucose, this organ's main source of fuel and energy. It may also improve nerve transmission and function.

Ginkgo has been shown to affect mental alertness by changing the frequency of brain waves. It also increases the rate at which information is transmitted at the nerve cell level. In a double-blind study published in Germany (Arzneim. Forseh./Drug Res. 35, 1459-1465, 1985) in which electroencephalogram monitors were used on the subjects, ginkgo increased brain alpha rhythms, which are the brain wave frequencies associated with mental alertness. Increased mental alertness among the volunteers was evident after three weeks of ginkgo usage, and it continued to increase during the remaining three months of the study.

Since ginkgo biloba offers so many potential applications for helping to keep people healthy, it is not surprising that it has become Europe's best selling herbal product. Virtually all research, however, was undertaken using a specific 50:1 concentrated standardized extract that guarantees an important level of ginkgo and other key constituents.

As a mater of fact, an American study, published in the Psychopharmacology Bulletin (31 :147-158, 1995), compared a ginkgo biloba extract that met the specific criteria mentioned above with two other ginkgo products and found that the standardized extract had the best effect of all three products tested. In selecting a Ginkgo product, consumers are therefore encouraged to read the label carefully in order to determine if these important ingredients are present at appropriate levels."

That's why when my patients ask me what Ginkgo supplement to take, I recommend Ginkoba, the product that all the research has been conducted on.

Missing!



We are looking for the Cornwall Junior City League Cup that was lost by the Montcalm Hockey Club sometime before the War in 1938.

Pictured above with the cup is Adélard Martel. He is looking for this cup to put in the Cornwall Hall of Fame Room at the Civic Complex. If you have any information regarding this, please call Adélard at 933-4680.

ELECT
Charles Adams
TRUSTEE
ENGLISH CATHOLIC

VOTE
DON
DEEBANK
COUNCILLOR

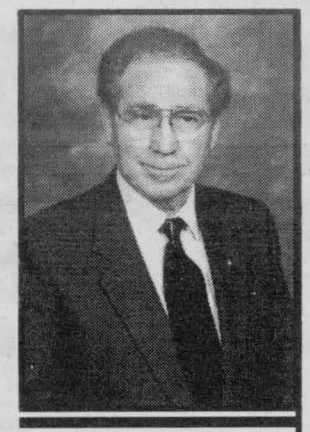

Business Experience

- Cornwall Businessman for over forty (40) years.
- President of St. John's Transfer (1978) Ltd. and U-DO-IT Storage and Truck Rental.
- Former owner of Western Tire and Auto Supply and Deebank Motors Leasing.
- Former executive and current member of Cornwall Ad and Sales Association.
- Member of the Cornwall Chamber of Commerce.
- President of St. Lawrence Valley Union Cemetery.

As Your Councillor I am

- Committed to using wise judgement, spending your tax dollars and the investment of city revenues (eg. from the sale of Cornwall Electric).
- Committed to looking for ways to reduce Municipal taxes.

For Further Information Telephone 933-1492

46 SHOPPING DAYS LEFT TO CHRISTMAS

- Is your Christmas list getting longer?
- Do you feel the cash crunch?
- Are you worried about a Merry Christmas?

If you have answered "YES" to any of the above questions contact Avco Financial services Canada Limited for information on our Same Day Christmas Cash. Applications can be completed over the phone and answers are guaranteed in 24 hours.*

Avco Financial Services Canada Limited
Avco Financial Services/Subsidiary of Textron Inc.
1170 Pitt Street, Unit #2, Cornwall, Ont. 936-1855
Your Loan Professionals!
* All loans are subject to our normal credit requirements

Electric ranges

(NC)—When shopping for an electric range, look for the EnerGuide label and compare. You will notice that ranges with self-cleaning ovens, may have a higher EnerGuide rating than an easy-clean, but are better overall energy performers. The EnerGuide rating is higher because it takes into account the energy needed for about three self-cleanings per year. If you clean your oven only once, then the energy consumption of your range will be much lower.

Self-cleaning ovens are better insulated to accommodate the high temperature of the self-cleaning cycle. In normal use, the heat is distributed more evenly and less energy is consumed.

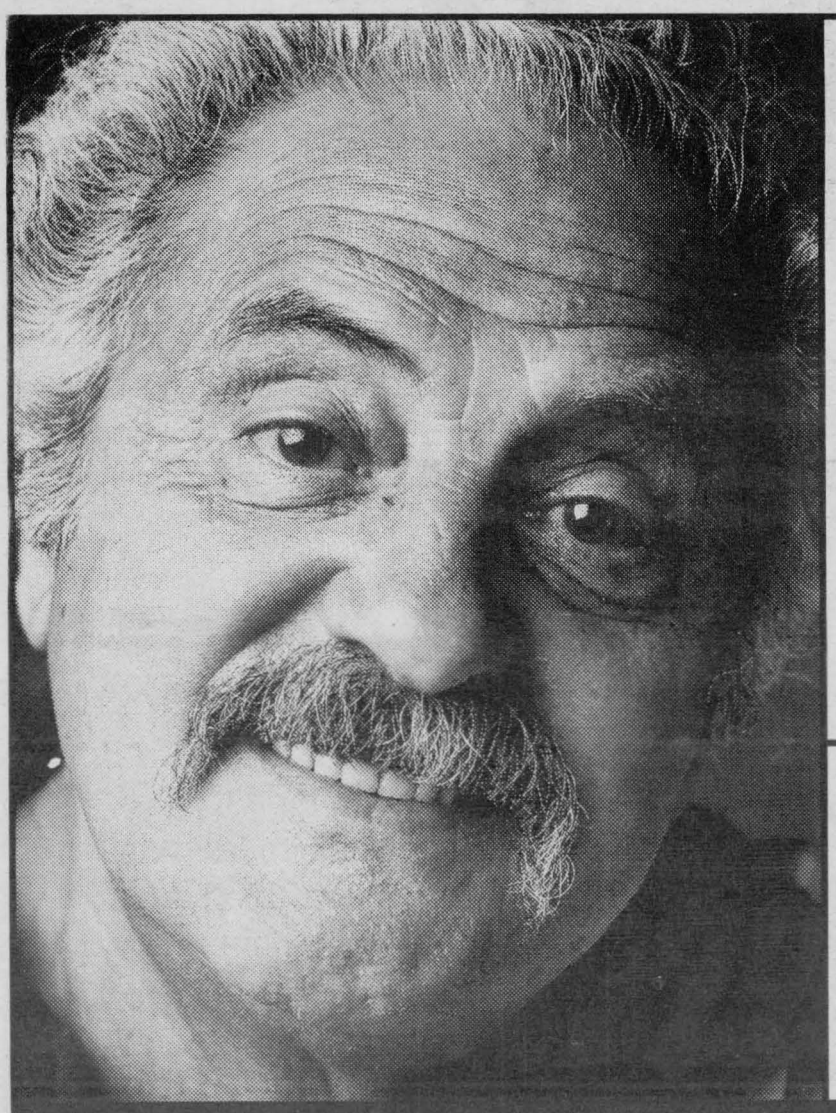

"MY MECHANIC KNOWS MY CAR BEST."

"I've spent a lot on cars over the past 20 years – I even remember when you could fix some things yourself. Cars are a lot better now, and a lot more complicated. There are a lot of different cars out there now I don't know how anybody could claim to be an expert in all of them. So I don't fool around. I take it to the people who know it best.

WE BUILT IT. WE SOLD IT. WE KNOW IT BETTER.

When you bring your car to Goodwrench for regular service, we know what to look for and how to fix it right. Our mechanics are constantly updating their skills and knowledge so they can keep you and your car on the road. Plus, we have a nation-wide computer system supplying each Goodwrench Service Centre with the latest bulletins regarding recalls and problems to look out for. We have the right tools, the right parts and always a competitive price.

MAKE A GOODWRENCH MECHANIC YOUR MECHANIC.

"Sure, I could take my car to one of those less expensive places, but I don't think I can afford it. That's why my mechanic is a Goodwrench mechanic."

GM Goodwrench Service

PREMIUM FALL SERVICE
- Lube, Oil & Filter
- Rotate Tires
- Brake Inspection
- Top-up Fluids
- Check Wipers
- Check Coolant
- Inspect Battery and Charging System

PLUS
2 FREE 4L JUGS OF GM WINDSHIELD WASHER FLUID

$39.95

Valid Sept. 22 - Nov. 7/97. Plus PST & GST. Dealer may sell for less. Valid at participating dealers. LOF includes up to 5L of GM premium oil.

"I DON'T TAKE CHANCES WITH MY CAR. I TAKE IT TO THE PEOPLE WHO KNOW IT BEST."

EXTRA HOT MUSTARD MONEY PRICE! VOLUME #2

GRANT · DODGE · CHRYSLER · JEEP
The Car Super Store

YOUR CARS YOUR RULES YOUR JAR

USED CAR ROUNDUP!

TO CELEBRATE OUR 1st MUSTARD ANNIVERSARY

ENTER TO WIN PRIZES

Draw For GIANT 50" TV w/purchase

not exactly as illustrated

FREE WATCH w/purchase

NO PURCHASE NECESSARY TO GET A FREE JAR OF MUSTARD



1997 DODGE GRD CARAVAN SE
(stk #PV1495)
air., auto., cass., p. locks & windows, fully loaded
$22,900



1997 PLYMOUTH NEON
(stk #PV1502)
air., auto., cassette, 2 dr.
$12,900



1997 DODGE NEON
(stk #PV1503)
air., auto., cassette
$12,900

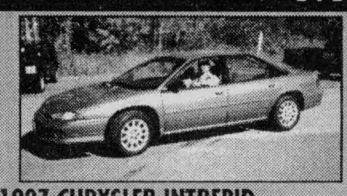

1997 CHRYSLER INTREPID
(stk #PV1504)
air., auto., cass., p. locks & windows, fully loaded
$18,900

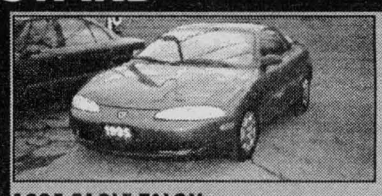

1995 EAGLE TALON
(stk #PV1519)
auto., air, cruise, tilt, loaded
$15,700

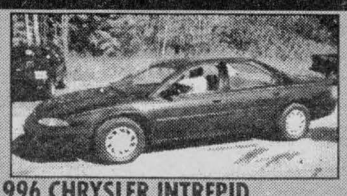

1996 CHRYSLER INTREPID
(stk #PV1422)
air., cass., p. locks & windows, fully loaded
$17,800



1996 CHEVROLET CAVALIER
(stk #PV1455)
air., auto., cassette
$11,900



1995 PONTIAC TRANSPORT
(stk. #PV1523)
auto., air, cruise, tilt, loaded
$16,900



not exactly as illustrated

1994 OLDS. CUTLASS CIERRA
(stk. #PV1475A)
auto., air, p/l, p/w, loaded
$13,800



1995 HONDA CIVIC LX
(stk #97346A)
4 dr., 5 spd., cass.
$14,300



1995 CHEVROLET BLAZER LT
(stk #97430A)
air, cass., leather, cruise, tilt, fully loaded
$28,300

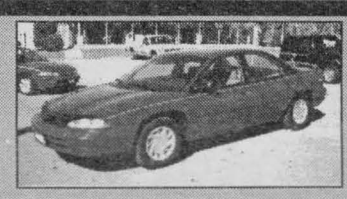

1995 CHRYSLER INTREPID
(stk #PV1478) air, auto., cass., p. locks & windows, loaded, spoiler
$14,900



1995 CHEVROLET LUMINA
(stk #PV1491)
air, auto, keyless entry, tilt, cruise, fully loaded
$14,600



1995 JEEP YJ "SE"
(stk #PV1501)
5 spd., cass., 2 tops, alarm
$17,900



1995 CHRYSLER CONCORDE
(stk #PV1506)
air, auto., p. locks & windows, fully loaded
$16,900



1995 CHRYSLER INTREPID
(stk #PV1508)
air., cass., p. locks & windows, fully loaded
$14,800



1995 DODGE CARAVAN 24T
(stk #PV1509)
air., cass., tilt, cruise, auto.
$16,200



1995 CARAVAN BASE
(stk #PV1512)
air., cass., auto.
$16,000



1995 CHRYSLER CONCORDE
(stk #PV1513)
air, cass., p. locks & windows, fully loaded
$16,700

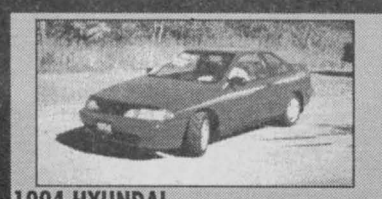

1994 HYUNDAI SCOUPE S
(stk #97060C)
2 dr., 5 spd., cass.
$9,600

FOR THE LARGEST SELECTION OF NEW & USED VEHICLES
SEE GRANT DODGE, CHRYSLER JEEP CORNWALL

Buy A Car Get A Chance To Win A Giant Screen TV (Draw Dec. 1)

"Used cars ain't what they used to be ... they're far far better ...!"



ANDRE "Babine" PARISIEN

All '94 and newer carry 100% Balance of New Vehicle Factory Warranty or are Extended Warranty Pre-approved. All are certified and carry 60 Day, 100% Power Train Warranty. All '93 and earlier models are certified and also carry a 60 Day, 100% Power Train Warranty!

WE CUT THE MUSTARD EVERY TIME!!

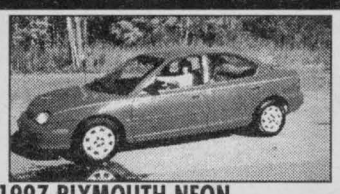

1997 PLYMOUTH NEON
(stk #PV1462)
air., auto., cassette
$12,900



1997 DODGE GRAND CARAVAN SE
(stk #PV1467)
air., auto., cass., p. locks & windows, fully loaded
$23,900



1994 DODGE GRD. CARAVAN LE AWD
(stk. #PV1521)
a/t, air, cass., tilt, cruise, loaded
$17,800



1997 PLYMOUTH BREEZE
(stk #PV1493)
air., auto., cass., tilt, cruise
$17,300



1997 PLYMOUTH BREEZE
(stk #PV1494)
air., auto., cass., tilt, cruise
$17,300



1993 CHRYSLER 5TH AVENUE
(stk. #97550A
auto., air, cass., p/w, p/l, loaded
$12,200



1991 PONTIAC SUNBIRD LE
(stk. #9757OB
auto., air, tilt
$5,900



1990 CHRSYLER NEW YORKER
(stk. #97545A
auto., air, cruise, tilt, loaded
$6,900



1987 OLDS. 98 REGENCY
(stk. #PV1517
auto., air, cass., loaded
$8,900



1995 DODGE CARAVAN 24T
(stk. #PV1532)
auto., air, cass.
$15,700



1994 MAZDA CRONOS 626 LX
(stk. #PV1497A)
auto., air, cass., loaded
$15,200



1993 PLYMOUTH VOYAGER SE
(stk #1313A)
auto., air, V6
$13,800

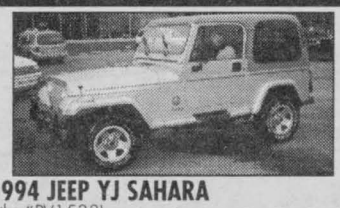

1994 JEEP YJ SAHARA
(stk. #PV1533)
6 cyl., auto., cassette
$17,900



1993 PLYMOUTH VOYAGER 24T
(stk #97319A)
air., auto., cass.
$13,600

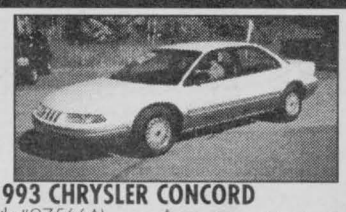

1993 CHRYSLER CONCORD
(stk #97566A)
air., auto., tilt, 3.3L
$12,600



1993 BUICK CENTURY CUSTOM
(stk #97577A)
air., cass., auto., V6, fully loaded
$11,700



1993 BUICK LESABRE LTD.
(stk. #97588A)
auto., air, cass., loaded
$14,900



1992 MERCURY GRAND MARQUIS
(stk #1393A)
air., cass., auto., tilt, cruise, fully loaded
$10,300

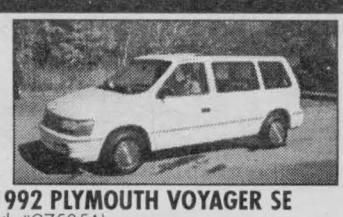

1992 PLYMOUTH VOYAGER SE
(stk #97585A)
auto., air, cass., tilt, cruise
$9,400



1992 EAGLE VISTA
(stk #PV1499)
2 dr., auto., cass
$5,700



1990 DODGE GRAND CARAVAN LE
(stk #97530A)
air., cass., tilt, cruise, fully loaded
$8,000

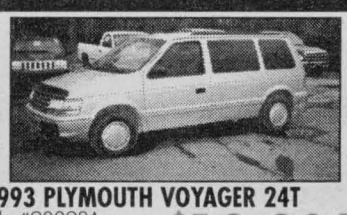

1993 PLYMOUTH VOYAGER 24T
(stk. #98092A
auto., air, cassette
$13,900



1991 GMC SIERRA 2WD
(stk #98056A)
c/c, CLC, air., cass., cruise fully loaded
$15,600



1966 DODGE POLARA
(stk #98015B)
4 dr., auto., V8, as is
$6,700



95 CAMARO
(stk #902)
black, fully loaded, 84,000 km
$18,900

We'll beat any legitimate, currently advertised price in Canada, car for car, truck for truck. Just bring us the newspaper ad and we'll beat it!



ANDRE "Babine" PARISIEN

low mileage ... under 120,000 km

extended service agreements available

5 day/ 250 mile money back guarantee

late models, usually 1-5 yrs.

complete quality inspection

guaranteed trade-in value



Lawrence Cayer
F&I



Francine Locey
Sales Rep.



Ken Green
Sales Rep.



Keith Green
Sales Rep.



Richard Blouin
Sales Rep.



Robert Wood
Sales Rep.



Andre Lalonde
Sales Rep.



Rodger Grant

"CUTS THE MUSTARD" EVERY TIME!

DODGE • CHRYSLER • JEEP

GRANT

2205 Vincent Massey Drive 938-0934



* rebates to dealer. Frt & taxes extra. Plus $100 air tax, $75 gas tax, $145 adm. lic. Plus downpayment or equivalent trade. Freight & taxes extra. See dealer for details

With this '98 Chrysler minivan

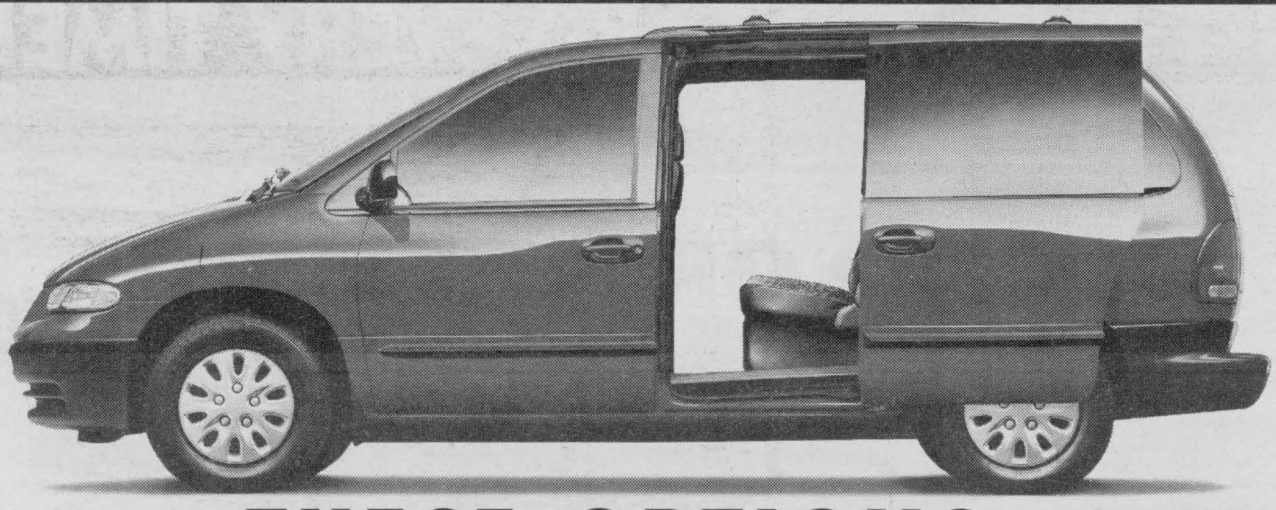

THESE OPTIONS

1998 Dodge Caravan / Plymouth Voyager 24T package •3.0L V6 engine •Automatic transmission •Seven passenger seating •Dual sliding doors •Air conditioning •AM/FM stereo •Easy Out Roller Seats™ •Dual air bags •Side door impact beams •Child-protection locks

AT THIS DRIVE AWAY PRICE

$399†/ for 30 months WITH $0 DOWN

No down payment. Freight and taxes included. $475 Security deposit required.

or this '98 Chrysler minivan

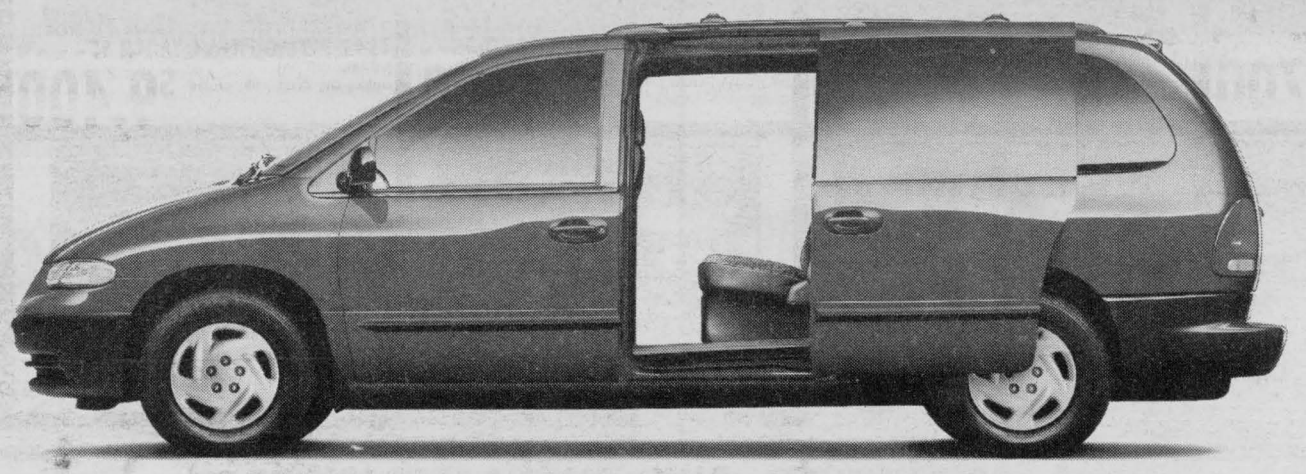

THESE OPTIONS

1998 Dodge Grand Caravan / Plymouth Grand Voyager 28D package •3.3L V6 engine •Automatic transmission •Seven passenger seating •Dual sliding doors •Air conditioning •AM/FM stereo cassette •Power windows/door locks/vents •Easy Out Roller Seats™ •Side door impact beams •Child-protection locks •Dual air bags •Roof rack

AT THIS DRIVE AWAY PRICE

$450†/ for 30 months WITH $0 DOWN

No down payment. Freight and taxes included. $525 Security deposit required.

Official Sponsor of the Canadian Olympic Team

CHRYSLER minivans
CANADA'S BEST-SELLING MINIVAN

you'll have the most popular minivan on the block.

Dodge Dodge Trucks CHRYSLER

Plymouth Dodge Trucks CHRYSLER

Only at your Local Chrysler Dealer.

† LEASE FOR VEHICLES EQUIPPED AS DESCRIBED: CARAVAN/VOYAGER 24T WITH GKD; GRAND CARAVAN/GRAND VOYAGER 28D. THESE ARE LIMITED TIME OFFERS AND APPLY TO RETAIL DELIVERIES OF 1998 MODELS FOR PERSONAL USE ONLY. OFFERS MAY NOT BE COMBINED WITH ANY OTHER OFFER. DEALER ORDER MAY BE NECESSARY. DEALERS MAY LEASE FOR LESS. BASED ON A 30 MONTH LEASE. TOTAL LEASE OBLIGATION $12,445 CARAVAN/VOYAGER ; $14,025 GRAND CARAVAN/GRAND VOYAGER. LEASES INCLUDE FREIGHT: $840; AND TAXES. LEASES SUBJECT TO APPROVAL BY CHRYSLER CREDIT CANADA LTD. KILOMETERS ARE LIMITED TO 51,000. CHARGE OF $.09/KM FOR EXCESS KILOMETERS. THESE ARE CLOSED END LEASES WITH NO BUYBACK REQUIREMENT. SEE YOUR DEALER FOR COMPLETE DETAILS. ® OFFICIAL MARK OF THE CANADIAN OLYMPIC ASSOCIATION. **www.chryslercanada.ca**

A FULL TANK OF FUEL WITH EVERY PURCHASE OR LEASE OF A NEW 1998 (RETAIL AND FLEET)

GOLDKey LEASE

CHRYSLER FIVE STAR SERVICE

GREAT DESIGN AND ENGINEERING MAKE ALL THE DIFFERENCE.

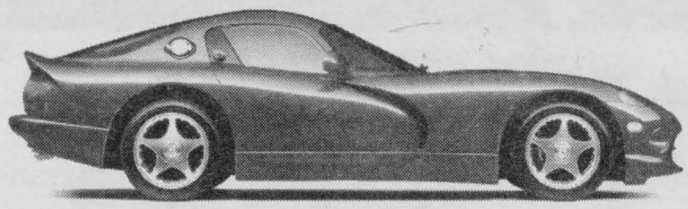

Dodge Viper Coupe



Plymouth Prowler

SO DO GREAT PEOPLE AND GREAT SERVICE.

1. **Mopar replacement parts.** The only parts approved by Chrysler engineers!
2. **Chrysler-trained technicians.** The people who know your Chrysler vehicle best!
3. **Committed to convenience.** We respect and value your time!
4. **Personalized service.** We take the time to listen and understand your needs!
5. **Competitive prices.** Five Star Service at everyday prices!



No matter how small the job, Five Star service can make all the difference in keeping your Chrysler vehicle running smoothly this winter. Nobody knows your Chrysler vehicle better than your Chrysler Five Star technician. And for personalized service, convenience, and competitive prices, nobody treats you better. Call now and see the difference Five Star Service can make.

OIL AND FILTER CHANGE

- Install up to 5 litres of Mopar Premium Oil and a quality Mopar oil filter in your Chrysler Canada vehicle • Inspect air filter, hoses, drive belts, wiper blades, shocks/struts, exhaust, tires and all lights • Check all fluid levels
- Ask about our Chrysler Five Star Service guarantee

"READY WHEN PROMISED ... OR YOU DON'T PAY!"

$19.99

Diesel engines and import vehicles extra.

PEACE-OF-MIND DRIVING INSPECTION

It's time to prepare for cold weather driving!

With the purchase of an Oil & Filter Change Service, our Chrysler factory-trained technicians will:

- Rotate 4 tires
- Inspect antifreeze • Pressure test, check hoses and clamps, water pump, radiator, clutch fan/electric fan
  - Check and adjust engine drive belts
  - Check coolant condition and strength
- Inspect front and rear brake system
- Inspect all fluid levels
- Inspect exhaust system • Muffler, catalytic converter, pipes, manifold gaskets, hangers and clamps
- Inspect suspension • Shocks, struts, power steering components, hoses and steering linkage
- Inspect electrical system • Battery, wipers, washers, horn, lights, block heater and clean battery terminals
- Road test and report results

$19.99

Dodge Dodge Trucks CHRYSLER

GREAT PEOPLE GREAT SERVICE

ONLY AT YOUR LOCAL CHRYSLER DEALER.

Plymouth Dodge Trucks CHRYSLER

BOX LINER SPECIAL

$269.95 installed

SAVE $59





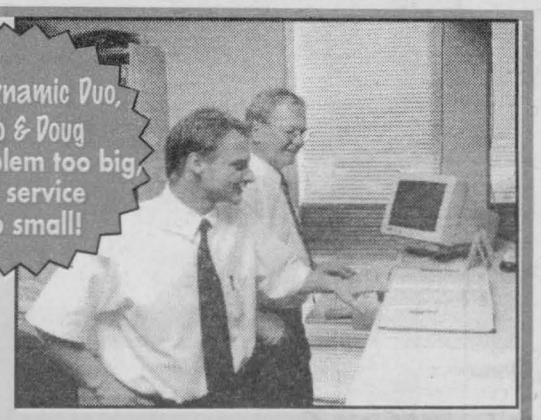

SERVICE & PARTS HOURS:
Mon. to Fri.
7:30 - 6:00
Sat. 9:00 - 2:00



Rodger Grant

"CUTS THE MUSTARD" EVERY TIME!

GRANT

2205 Vincent Massey Drive

938-0934

Our Service Department "Cuts The Mustard Every Time"





Lafleur Remains Hockey's Highest Flyer

Fall must be here. The Flower arrives on Friday, November 21. "I'm looking forward to seeing all the great fans in Cornwall," Guy Lafleur says over the telephone. "Is it snowing there?"

You could say that. The mere thought of Lafleur triggers a flurry of priceless memories. Six consecutive 50 goal seasons. Five Stanley Cups. Three scoring titles. Two Hart Trophies. One remarkable career.

No helmet. Images of vintage Lafleur are ingrained in one's mind. Who can forget the sight of him speeding down the right wing, hair flowing in a breeze only he could create, and firing a pellet past an over-matched goaltender?

How about the image of Lafleur circling in the Montreal Canadiens' zone, preparing to embark upon one of his breathtaking dashes? Lafleur was an artist in an often brutal game. The hockey stick was his paintbrush. He is the most watchable player in NHL history.

At 45, Lafleur remains a riveting performer. His itinerary includes a visit to the Civic Complex for the Friday, November 21st Oldtimers Hockey Challenge. "I'm playing 30 games this year and that's enough," Lafleur says with a chuckle. "I don't want to go home on a stretcher."

He would rather fly. Nobody flies like Lafleur - even now. He still plays with an elan which most contemporary NHLers cannot rival, or even comprehend. The differences do not end there.

"Most of the fans can't get any autographs" from today's active NHL players, so we spend a lot of time signing autographs, says Lafleur, who had 1,353 points - including 560 goals over 17 seasons. "We never say no to anybody. It seems that NHL players think that their autographs are worth a million bucks. Maybe they are, but who is paying their salaries? The fans."

In Lafleur, the fans have a fan. "There are so many great hockey fans across Canada," he continues.

"Everybody's following the game. We're so close to our fans. Fans aren't as close to the NHL players, compared to our time. It's great - it's fantastic - to meet the people. The day nobody will talk to you or ask for your autograph is the day you have to worry."

Lafleur need not worry. Fans still clamor for his signature. The Oldtimers team also includes luminaries such as Marcel Dionne, Bobby Hull, Red Storey, Norm Ullman and Frank Mahovlich. But Lafleur remains the marquee attraction.

Admirers still shout "Guy!" when he touches the puck.

Lafleur is hockey royalty. His demeanor belies that status. For someone so acclaimed, Lafleur is remarkably down to earth. One of the game's genuine legends is entitled to a few pretensions. None are discernible. An interview - often a formal, rigid procedure - quickly becomes a casual conversation. An easy-going Lafleur speaks affectionately about his beloved game and its followers.

Lafleur is a man at ease with infamy. Recognizability can create distractions, but the benefits far outweigh the detriments. "Sure, I can walk down the street and not be noticed - when it's dark," Lafleur remarks. "No, I'm kidding. Daytime isn't a problem either. I can walk any place."

"People are very nice and friendly. It's never a question of being bugged or anything like that. Sometimes, people are too shy to come and ask for an autograph. It's never a problem."

"We're not the multi-national all stars. We enjoy dealing with the fans. We're having fun out there." The



enjoyment extends to Lafleur's involvement with the Canadiens. After an estrangement from the Canadiens, Lafleur has returned to the organization in a public relations capacity. "We've got a lot of Canadiens fans worried about whether the team's going to make the playoffs." Lafleur says "I would like to give them the answers. I wish I knew."

"When people talk about the Canadiens, it makes you feel very good." Lafleur still makes the fans feel good. The arrangement is reciprocal.

I'm happy with the way life is treating me," Lafleur concludes. "I'm very pleased. When you start so young and you play hockey, it's what you love. You have great fans following your career. You just can't walk away."

'92 AEROSTAR EXTENDED XLT

Loaded, mint condition 4.0L. V6, 92,000km

$10,995



FORD MERCURY S.G. WELLS & SONS LTD.

Highway 2 Ingleside 537-2287

"Take Me Out To The Ball Game!"

"Mom, I want to sign up for softball this year!"

"Sorry Timmy, but your name is on a waiting list. There aren't enough ball diamonds available for all the kids who want to play. Maybe next year!"

The Knights of Columbus Minor Mixed Softball league currently provides 500 children the opportunity of playing organized sports. Unfortunately, 300 more children remain on a waiting list due to lack of adequate playing fields. You can help these children get in the game by purchasing a ticket from Cornwall Minor Softball $25,000 lottery. You have a chance at winning up to $15,000 in cash prizes! Just think, your ticket will help kids get off the waiting list and onto the field. Call 932-7600 for your ticket today.



All proceeds from this lottery will be directed toward funding the development of a major 5 diamond softball facility and park on Cornwall's former Courtauld's site.

CAR STARTERS

- will run for 15 minutes
- will attempt to start your vehicle every 8 seconds
- will keep your engine warm with its cold weather timer feature
- will not start your vehicle if the hood is raised

INTEGRATED OPTIONAL FEATURES:
- Remote Keyless Entry System
- Starter Disable Anti-Theft System
- Remote Power Trunk Release
- Auto Rear Defroster Operation

from $149.00 installed

Bill MITCHELL TV & Audio

1410 Pitt Street 938-0485

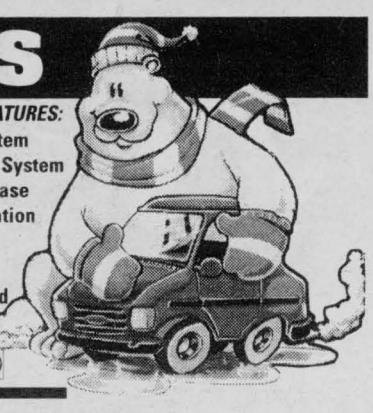

This could be you ...

After you go to Sportec for the Rossignol Sale!

ROSSIGNOL SKI T6 & Bindings installed
reg. $440 • men's & ladies
sale $229.99

ROSSIGNOL PARABOLICS
Rossignol bindings installed
reg. $535 • men's & ladies
sale $299.99

JUNIOR SKIS & Bindings installed
sale starting at $159.99



SPORTEC

405 9th St. W., Cornwall 938-9314

Seaway Valley AA Major Atoms Update

Fresh from the semi-finals, at a tournament in Brampton against the Oshawa Generals, the Seaway Valley AA Major Atoms came out on fire. Rapids travelled to Hull on a rare Thursday night game to face the Citoyen de Hull, who had defeated Rapids 4-2 in their first meeting of the year. The Citoyen were in store for a wake up call, as Rapids soundly defeated Hull 6-1. Stefan Guindon was tested early in the game, and came up big time. Leading the way, with his first hat-trick of the season, was Brent Lariviere. Brett Liscomb, who's stick has been quiet of late, was out to avenge that previous loss, and did with two of his own. Mathieu Bruyere had the single to round out the scoring. Helpers went to Brock Mcbride, Chris Baldree, Allan Charboneau and with his first of the season, Cody Jacobs. The "Kid Line" consisting of minors Matthew Walsh, Tyler Maxwell and Cody Jacobs had their hands full, as Hull tried to match their big line against them. The Kid Line stayed cool and stuck to the game plan, not letting a single point against.

Rapids celebration streak was short lived. At home in Maxville, Rapids lost a heart breaker to Cumberland with three seconds remaining on the clock. Rapids dominated the play for the most part, and should have loaded the net with rubber, but the puck just didn't bounce their way. Cumberland's three goals came all on the basic philosophy of "go-to-the-net". Rapids goal went to Brock McBride and Devin Bancroft. Helpers came from Brett Liscomb and Brent Lariviere.

Delaney Bus Lines Ltd. Midget "A" Royals

The Cornwall Midget "A" Royals' faced the Gloucester Rangers in a regular season game on Friday night and took the lead at the end of the first period by a score of 2-1. Scoring for the Royals was Rodney Wilson with a pair of goals. Unfortunately, the lead was taken away by Gloucester who proceeded to go ahead by two goals in the second period and another four in the third period, thus coming away with the victory with a final tally of 7-2.

At home on Sunday afternoon, the Royals faced Kingston Township. It was a hard hitting game, riddled with penalties. Each team lit up the scoreboard in the first period, Cornwall's goal coming from Donnie Patenaude. Kingston came back with two goals in the second but the Royals countered with three goals, taking the lead by one. Scoring for Cornwall was Donnie Patenaude with his second of the afternoon, Chris Lavergne and Eric Leroux. With two minutes to go in the third period, Kingston Township came back and tied up the game. The final for this one ended with a 4-4 tie.

Seaway Valley AA Midgets

In a highly spirited competition resulting in a total of 15 minor penalties being assessed, the AA Midgets dropped a 4-1 decision against Cumberland in Navan on Oct. 22.

At the completion of the first period the score was locked at one a piece but Seaway found themselves down by one at the completion of the second period.

With a goal advantage and gaining momentum, Cumberland tallied another early in the third period.

Cumberland's fourth goal was scored in an empty net late in the third frame.

The lone marker for Seaway was scored by Terry Tillart, helped by Ryan Trew.

South Stormont Novice Selects

After getting off to a slow start in the pre-season, the South Stormont Novice Selects have won the last two of their first three regular season games. Last Sunday they won against Cornwall 3-2 and this Friday they were again successful against Char-Lan in a 3-1 match.

Jesse Smith scored the first two goals with Sheldon Wells assisting on both. Adam Jodoin scored the third goal, assisted by Anthony MacDonald. Strong goaltending by Jonathan Cutler in the game against Cornwall and by Philip Perkins in Williamstown helped to boost the team. Coach Pete Clement is pleased that the early season work is starting to pay off.

In an exciting exhibition game in Cassleman on Sunday, the Selects managed a 1-1 tie with Sheldon Wells scoring the lone goal and Taylor Letford picking up his first assist.

Elect PERRY LALONDE Councillor



"Working Together/ Travaillons Ensemble"

- Children's Aid Society (finance committee)
- Big Brother's & Big Sisters Assoc. (Big Brother of the year 1992)
- M.S. Society of Cornwall & District (Past Chairman, M.S. golf tournament)
- Member Knights of Columbus Council 755
- Presently involved in minor sports

ELECT **GARY BRENNAN**

TRUSTEE – English Public District School Board North and South Glengarry and North Stormont

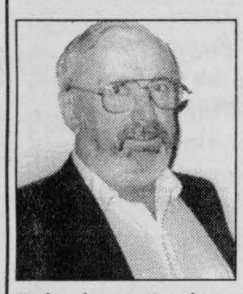

- *Over 35 years of business experience*
- *Fiscal responsibility and accountability*
- *Member of several Municipal committees*
- *A fresh and open-minded perspective*
- *A commitment to finding new solutions*

Bringing a Business Approach to Your Board of Trustees

YOUR VOTE DOES MATTER

Contact Gary Brennan at: 613-527-2376



Go Green! X

VOTE Tom Green Councillor

Authorized by CFO for the Tom Green campaign

Get to the heart of the matter!

Next time you're feeling a little down, get out and get active. For a feeling you can really take to heart!

Sharing a Healthier Future with PARTICIPACTION

Benson

"Where Quality Stays High But Prices Stay LOWER"

Are You Ready for WINTER?

Pre-Winter Check

Have your cooling system checked before Winter comes.

- Flush out the system

Cooling System Flush Service will protect against:

- Contamination of Coolant
- Cooling system rust and corrosion
- Cooling system leaks and dry seals

$49.00 Additives extra

Cold Weather Special

Oil, Lube and Filter:
- We'll install up to 5 litres of Valvoline 5W30
- We'll install a new Purolator oil filter
- Chassis lubrication (where necessary).

Rotate 4 tires:
- Check remaining tread depth and tire pressure as required.

Brake System:
- Inspect front and rear brake systems

Front-end Suspension:
- Inspect shock absorbers, struts, and steering components.

Fluid Levels:
- Check brake fluid, windshield washer fluid, antifreeze, differential, transmission and power steering fluids.

Electronical System:
- Check battery, wipers, washer, horn and lights

Exhaust System:
- Check complete system for leaks

Cooling System:
- Pressure test, check coolant strength, check hoses, clamps and cooling fan, check engine drive belts.

BONUS! Get a 4L bottle of windshield washer fluid with our winterize service.

$28.95 Most Cars

Offer Expires Sat., Nov. 20/97

Benson *"Because we Care"*

1321 PITT ST., CORNWALL 933-7770

Total Undercar Professionals



United Way Centraide

in co-operation with SEAWAY NEWS

presents

"Pick The Next Mayor"

FILL IN THE BALLOT AND RETURN TO SEAWAY NEWS

MY CHOICE X	CANDIDATE	VOTE TOTAL
	ABRAHAM, Brock	
	MARTEL, Gabe	
	METIVIER, Gilles	
	POIRIER, Phil	
	SYLVESTER, Brian	

DEADLINE 5 PM FRIDAY NOV. 7

Your Name: _____

Address: _____ Phone: _____

$2.00 ENCLOSED

WINNER* TO BE ANNOUNCED ON NOVEMBER 16, 1997

WIN A $100 GIFT CERTIFICATE

All you have to do is pick who you think will be Cornwall's next mayor.
Put an X in the left column beside your choice, then estimate that person's vote total in the right hand column.
(1994 mayoralty vote total for all candidates was 18,846)
Send your ballot plus $2.00 entry fee to "Next Mayor Contest" Seaway News, 329 2nd St. West, Cornwall Ontario, K6J 1G8 along with your name and address.
The winner gets a $100 dinner certificate compliments of Seaway News.
All of the proceeds ($2.00 entry fees) will go to the United Way

*after the election, the person with the correct choice with the closest vote versus actual, will be declared the winner



United Way Centraide

SEAWAY NEWS

Cornwall Tire Bantam "B" Royals

Four games into the season and the Cornwall Tire Bantam "B" Royals are looking like a team to be contended with, although having a 500 record.

Their two wins game at the expense of the Akwasasne Bantam team, handily turning the red light on 15 times to their once. The first game was a 6 to 1 win, with a strong effort from the Royals goaltender Korey St. Louis, allowing them to beat him during the last 5 minutes of the game. Goals were scored by Todd Girard 2, Ryan MacDermid 2, Lance Nakic 1, and Mario Bissonnette. The second game was a 9 to 0 win with scoring from Mario Bissonnette 3, Ryan MacDermid 2, and singles from Jason Gales, Allain Allaire, Stephan Bernier and Tim St Jean.

The two losses were at the hands of the Charlan Rebels 3 to 0 and the Alexandria Glens 9 to 0. The Rebels received outstanding goaltending, preventing the Royals from scoring even though out shooting them 33 to 24. The Alexandria Glens are a very strong team again this year but the Cornwall Tire Bantam "B" Royals never gave up and were very persistent right up to the last minute of play although being outshot 46 to 23.

Despite those two loses the coaching staff have a very positive outlook on the season and could only be seen as a small speed bump on their road to a successful year.

Good luck to the Royals this weekend, they will be in Alexandria Bay attending a tournament sponsored by the Brockville bantam team.

Cornwall Tire Novice on a Roll

The Cornwall Tire Novice hockey team opened up its regular season schedule by travelling to Williamstown and did not wait long to continue their strong play in posting a 7-0 victory over the Char Lan Rebels. Goaltender Nick Filion posted the shutout with goals going to Eric Lemire (3), Cory Thomas, Pat Mainville, Scott Gallant and Brook DiGiosia with assists going to Lemire (2), Christopher Ayotte, Thomas Mainville, Jesse Corriveau and Cory Piche. The team faced a hard working and determined team from South Stormont the following night and dropped a close 3-2 contest to record the team's first loss in eight games. Scoring for Cornwall were Cory Thomas and Eric Lemire with assists going to Nicholas Gaudet, Scott Gallant and Mario Bissonnette.

The team then travelled to Kemptville and got back into the winning column by recording a 4-1 victory. Scoring for Cornwall were Christopher Ayotte (2), Eric Lemire and Jesse Corriveau with assists going to Corriveau (2), Lemire (2), Ayotte, Mario Bissonnette (2), Nicholas Gaudet. The team continued its strong play by defeating the visiting team North Dundas Devils 8-4 on a strong goaltending performance from Patrick Quenneville. Scoring for Cornwall were Cory Thomas (3), Jesse Corriveau (2), Christopher Ayotte, Scott Gallant and Vincent Quesnel with assists going to Ayotte (2), Brunet (2), Lemire (2), Gallant, Thomas, Jarrett Racine, Brook Digiosia. The team's record is now 9 wins with 1 loss.

BLAST WINTER OUT OF YOUR WAY
with a Premium Toro® two stage Power Throw™
"Automatically shifts the wheels to put more weight forward for a more powerful bite"
• 3 powerful models to choose from 8 hp, 10 hp or 12
• rugged drum augers, beefy engines & welded, heavy-gauge steel frames
• throws snow up to 40 ft. away
TORO
B&D
SMALL ENGINES LTD.
SALES & SERVICE
1440 10th St. E. 938-7745

FESTIVAL OF TREES '97
Cornwall Armoury
HEAD QUARTERS
932-4999 or 1-800-450-5202
Tickets on sale "NOW"
BREAKFAST with SANTA
Saturday, November 22nd
Includes: Hearty Pancake Breakfast, Strip From The
Visit with Santa's Secret Shop
See the Festival Displays and Decorations
SOLD OUT
Cost: $5 pp (Children must be accompanied by an adult)
Reserve now while quantities last. Last year's breakfast was a "sell out"!
You might have missed out on breakfast tickets ... don't miss the opportunity to join us at this year's dinner/dance/auction
Get your tickets now!!
Before Nov. 7th last year's price at $37.50 - after Nov. 7 $40 p.p.
Dinner/Dance/Auction
Saturday, November 22nd, 6 pm
Featuring:
Carm Aube and the Big Band Orchestra
Live auction with Flora Dumouchel & Brian Sylvester
Includes:
Scandanavian Hors D'oeuvres
Sit Down Dinner, surrounded by Festival decorations
Live Auction, Entry to Festival of Trees Display Area
Cost: Early reservation – Last year's price $37.50 pp, after November 7 – $40.00 pp
Last year's dinner was "SOLD OUT", so get your ticket NOW!
Limited seating available call Festival of Trees headquarters 932-4999 or 1-800-450-5202
All proceeds to the Lung Association, Eastern Counties
THE LUNG ASSOCIATION
seaway news committed to our community

MARK'S SMALL ENGINES
• Boat Winterizing
• Storage
• Shrink Wrapping
Tune-up for winter
• Snow Blowers
• Snow Mobiles
1511 Gerald 938-9222

Go figure!
If just 1% more Canadians were physically active, annual savings in health-care costs could be as much as $12,000,000.
Sharing a Healthier Future with PARTICIPACTION

THE RACE IS ON!
For Our Top Quality Used Cars at Low, Low Prices

START YOUR ENGINE & SAVE!
1996 LINCOLN TOWNCAR SIGNATURE
Fully equipped, charcoal grey ext.,, grey cloth int., 31,000 km. Stk. #379
$599/mth. + taxes
$3,195 down pymt or trade
$31,995*

1996 LINCOLN CONTINENTAL
RACE IN FOR QUALITY
Fully equipped, saddle ext., saddle leather int., only 32,000 km. Stk. #375
$599/mth. + taxes
$3,095 down pymt or trade
$30,995*

MILES AHEAD OF THE COMPETITION
1996 FORD TAURUS GL SEDAN
Fully equipped, silver grey ext., grey cloth int., only 35,000 km. Stk. #376
$399/mth. + taxes
No down pymt or trade
$16,995*

1996 FORD CONTOUR GL SEDAN
GREAT FAMILY CAR!!
Air, auto., CD player, light blue ext., grey cloth int., only 39,000 km. Stk. #399
$299/mth. + taxes
$795 down pymt or trade
$13,495*

FUEL EFFICIENT
1996 FORD ESCORT LX 4- DOOR
Fully equipped, red ext., grey cloth int., only 37,000 km. Stk. #347
$249/mth. + taxes
$795 down pymt or trade
$11,995*

1996 FORD EXPLORER XLT 4-DR., 4X4
SHEER LUXURY
Fully equipped, dark green ext., grey cloth int., only 32,000 km. Stk. #355
$499/mth. + taxes
$3,995 down pymt or trade
$29,995*

LOTS OF ROOM
1994 FORD AEROSTAR XL 5-Passenger
Green ext., grey cloth int., only 59,000 km. Stk. #333
$149/mth. + taxes
$1,095 down pymt or trade
$9,995*

*Based on 24-month lease from Ford Credit. OAC guaranteed lease end value varies with vehicle. 25,000 free km per year.
Alexandria FORD-MERCURY Sales Inc.
You May Go Further But You Won't Do Any Better!
Hwy. 34, South Alexandria 525-3760

SCUTTLEBUTT



HELLO ... IS THERE ANYONE OUT THERE?

We want to remind everyone out there that this is your public forum ... we need to hear from you, so mail, fax or drop off your little anecdote or gossip to:

329 2nd St. W., Cornwall, Ont, K6J 1G8 Fax 933-0024

Looking for something to amuse the kids? Take them to Mikey's Fun Factory on Montreal Road - mini golf, arcade, batting cages. What more could you want??

The management of CJSS and Mr. John Divinski are to be congratulated on the excellent forum that has been provided for those seeking office and for those listeners who gain an insight into what might be expected of those who are elected. It is interesting to hear some of the candidates as they act like true politicians and sit on the fence when asked direct questions. The Mayor and members of council are elected to manage the affairs of the city, let us forget about referendums and elect competent people to do the job.

Check out Gilles' awesome new license plates. I think you might be starting something.

There is a rumour going around that a Notre Dame Street resident is taking up part time potato farming in addition to his part time bartending duties. We trust he has not given any thought to quitting his full time position in favour of the above.

Re-Elect
DENIS CARR
to
CITY COUNCIL
• Informed
• Decisive



AdVantages ADVERTISING
Time to order...
Christmas Products
1998 Calendars
Call a sales representative today.
55 Water St. W. Suite 240
Deloitte & Touche Building
Cornwall, ON K6J 1B1
938-8591

McConnell and Tollgate - Friday, October 24th at 10:30 am - To the little lady in a big hurry in a little white car. Your guardian angel saved you that time; however, beware and wake up; she may be absent next time.

Thought for the week: the best cosmetic is an active mind that makes life interesting.

1st north nurses at CGH all deserve a pat on the back for their compassion shown to patients in their last days.

BOOK YOUR CHRISTMAS PARTY!!!!
Papa's Party Parlour
• dance floor/stage
• big menu selection
• seating for 80
• private room
Gedoro's
Fine Dining in Casual Comfort
158 Pitt St. 938-2791

UNBELIEVABLE PRICES
Brand Name Jeans
SPECIAL $39.99
Point Zero, Buffalo, RG Brown
Fran's Sport 'N Denim
35 Second St. E. (next to the new library) 936-6699
REGULAR HOURS
Mon. - Wed. 10-6
Thurs. & Fri. 10-8,
Saturday 10-5

Save a few pennies by washing your delicates and sweaters with shampoo instead of those expensive detergents specially made for hand washings. The shampoos are formulated to break down body oil, so they clean a lot better. It's also gentler on hands.

The Cornwall Cruise Line announces a night of murder on November 8th at the Bourbon Hall, Jazz Magnolias. Join Captain Edward J. Smith and his crew and guests for a fun filled evening at his own "Captain's Dinner". All proceeds of the "Cruise" will go to the SD&G Branch of the OSPCA. Call the Animal Shelter or 936-1851 or 936-0042 for details.

If all those people switched back to Bell, why are they always calling trying to sell you more services?

Carrying on the tradition of Norm's Biscuit Poll ... for a small donation to the United Way, you can cast your vote. "Off The Wall" located at 357 Montreal Road, will be conducting an opinion poll for the municipal election. Each day, now until November 10th, you can contribute to a great charity, and have fun while casting your vote. A running tally of your votes will be posted every day.

Do the employees working at Ottawa Regional Linen all need their eyes tested or doesn't management care? The linen is in terrible shape. It's disgusting.

To the person in the Computer Sense parking lot on October 18th talking on the cellular phone, my apologies! I thought you were a friend of mine. Sorry!!!

Caller would like to send a big bouquet of flowers to the organizers of the "All Candidates Meeting" in Lancaster recently. It was beautifully done with a full house and appreciated by the "Standing Room Only" audience, but much to the dismay of many there, the French school board trustees presented their views in "french only". Politeness would dictate that the French should perhaps have offered an English greeting and the English offered a French greeting.

NEW RELEASE



Winter Retreat – Canadian Geese
by Larry Fanning



A gallery like no other ...
MIKE LOGAN
LOGAN'S GALLERY GALLERY LOGAN'S
224 Pitt St.
Cornwall
938-3629

Call it stubborn or foolish? A Danish man, determined to drive across the frozen Augustenburg fjord, sank four vehicles in quick succession - his car, a four wheel drive vehicle and two tractors. It took seven hours to extricate all four vehicles from the shallow water.

What chance do our children have if our schools can't spell correctly? On a certain Avonmore school's report card, October was misspelled. Shame on you for not using a spell checker.

SEAWAY *SMILE!*

Every week, the "Smilers" at AdVantages Advertising author "Seaway Smile" ... a little bit of humour to get your week off to the right start.
The "Smile" can be accessed via the internet too!
http://www.nivek.ca/advantages/smile.htm
(Your own submissions are always welcome!)

(More) BUMPER STICKERS

* Everyone has a photographic memory. Some don't have film.
* Boycott shampoo! Demand the REAL poo!
* If you choke a smurf, what color does it turn?
* Who is General Failure and why is he reading my hard disk?
* What happens if you get scared half to death twice?
* Energizer Bunny arrested, charged with battery.
* I poured Spot remover on my dog. Now he's gone.
* I used to have an open mind but my brains kept falling out.
* I couldn't repair my brakes, so I made my horn louder.
* Shin: a device for finding furniture in the dark.
* How do you tell when you run out of invisible ink?
* Laughing stock: cattle with a sense of humor.
* Why do psychics have to ask you for your name?
* Wear short sleeves! Support your right to bare arms!
* For Sale: Parachute. Only used once, never opened, small stain.
* OK, so what's the speed of dark?
* Black holes are where God divided by zero.
* All those who believe in psychokinesis raise my hand.
* I tried sniffing Coke once, but the ice cubes got stuck in my nose.

DON'T LEAVE THE COUNTRY WITHOUT
MEDICARE INTERNATIONAL
OUT OF COUNTRY MEDICAL INSURANCE
We invite you to call & compare our Medical Program with that of our Competitors.
MONROE, COTTRELL McATEER & McCOSHAM
INSURANCE BROKERS ASSOCIATION
INSURANCE BROKERS LTD.
136 SECOND ST. E. 933-1284

The Knights of Columbus Minor Mixed Softball league is selling tickets for a $25,000 lottery. You can win up to $15,000 in cash prizes. All proceeds from the lottery will be directed toward funding the development of a major 5 diamond softball facility and park on Cornwall's former Courtauld's site. There is a severe shortage of ball diamonds and therefore all of the kids who want to play are not able to. Help out and buy a ticket by calling 932-7600.

VOTE VOTE VOTE NOV 10
Signs of the times
Local Election Sign AWARDS

- **MOST COST CONSCIOUS** – *John Brunet* – Marker, pen & saran wrap
- **MOST SIGNS** – Still counting...
- **FEWEST SIGNS** – *Brian Sylvester* – none!
- **MOST IMAGINATIVE** – *Sheila Airey* with Mr. Sun
- **BIGGEST SIGNS** (Bill board) *Brock Abraham*
- **AESTHETICAL PLEASING** – *Perry Lalonde*
- **MOST LABOUR INTENSIVE** – *Dean Hollingsworth*
- **NEATEST SIGNS** – *Naresh Barghava*
- **WORLD SERIES COLOUR - TEAL!** – *Chris Savard*
- **ODDEST LOCATIONS** – *Stan Body* from Greg Quay signs in St. Andrews and South Lancaster
- **MOST ORIGINAL SIGNS** – *Guy Leger's* & 7 with 4 colour photo
- **MOST FLOWERY SIGNS** – *Barbara Collette*

ARE YOU EMBARRASSED BY YOUR CARPET WHEN GUESTS DROP OVER?



Don't be. Make sure they look their best by having them professionally cleaned. We offer the most thorough cleaning ever – or it's FREE! You pay only if you're pleased.
933-9303
"THE RED CARPET TREATMENT"
Consumer Awareness 930-9688
Carpet and Upholstery Cleaning

As we witness the hooting and yelling demonstrations by teachers and the sign carrying pickets in front of our schools we are reminded of the strike by outside workers employed by the city who did the same thing a few years ago. Of course they were qualified and competent employees on a legal strike and they weren't holding children or teenagers hostage by their actions.

There is an angel walking around the Cornwall General Hospital and her name is Barbara Ann Zummach. It's too bad it's such a sad time in life when you meet her.

$1 OFF
One game of Mini Golf.
with this coupon
Looking For Fun?
MIKEY'S FUN FACTORY
Book our party room for childrens' Birthday & Christmas parties.
Arcade Batting Cages
1 coupon per game • exp. Nov. 15/97
OPEN 7 DAYS A WEEK - 11 am - 10 pm
1020 Montreal Road 938-1619

TRICK OR TREAT

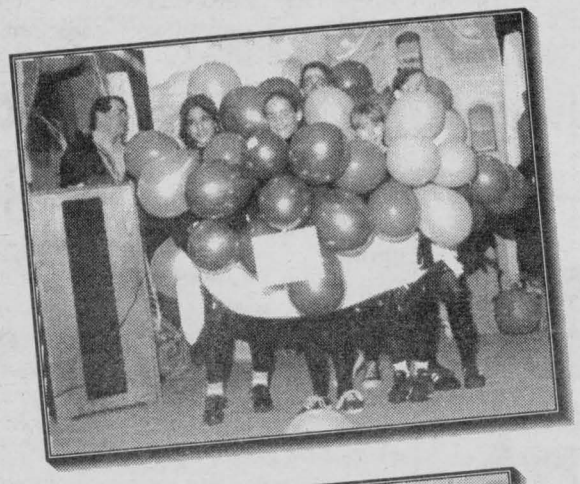







To the amusement of parents and the general public, Kevin Wilson announced the participants during the recent Halloween contest held at Cornwall Square.

(photo by Aubrey Johnson)

Ontario Drivers Rewarded Through Co-Operators

Young people in Ontario who drive safely could be rewarded under a new program offered by The Co-Operators. The Safe Driving Reward Program - A Partnership with Young Canadians - was launched in Ontario, August 15, 1997.

"We're pleased to have been able to introduce this program in Alberta, Yukon and Northwest Territories, Nova Scotia and PEI," says Andrew Cartmell, The Co-Operators Vice President, Personal Lines. "We believe it makes good business sense and offers young people an additional incentive to drive safely."

The Safe Driving Reward Program is based on the premise that safe driving behaviour should be encouraged and recognized, and that all young people should not be simply lumped into one high risk group. Under the program, young drivers aged 16 - 22 sign a partnership agreement which includes a commitment to drive safely and have no traffic violations or at-fault accidents for three years. Their driving behaviour is reviewed annually with a representative of The Co-Operators. Those who remain accident and conviction free are rewarded in the fourth year. The reward consists of a one year discount on Compulsory Auto Coverage and Family Protection Endorsement (protection against underinsured motorists - see fact sheet for details).

"At The Co-Operators, we believe in giving something extra back to the communities where we do business," says Mr. Cartmell. "We've also always been strong supporters of loss prevention, and The Safe Driving Reward Program is another example of that commitment."

The Co-Operators is a group of wholly Canadian-owned companies which specialize in insurance and financial security products, property development and management and investment counselling. The Co-Operators companies provide insurance protection to more than two million Canadians and have assets of more than $3.7 billion.

Small Business • PROFILE •

Cornwall & Area Small Businesses

SPECIALIZING IN CHICKEN 'N' RIBS
Bob' Auline
THE ORIGINAL... THE BEST... & BIGGEST PORTIONS OF B.B.Q. CHICKEN 'n' RIBS IN TOWN!!
*Cars equipped with food warmers
Book now for Christmas Season
Groups up to 40 catering to business & homes
FAST & FREE DELIVERY
1617 Pitt Street,
938-4888

The Recipe For Success

Normand Lafrance, owner of Bob Auline's restaurant, believes that he may hold the secret to success in the restaurant business: Always provide generous portions of great food at an affordable price, always offer a friendly atmosphere, and guarantee perfect cleanliness at all times.

"That's been our key to success," said Norm, who for the past eight years has been in partnership with his father Rheal at the popular Pitt Street North Restaurant, which is renowned for having the "best chicken 'n ribs in town".

The restaurant has another claim to fame, with its mouth-watering breakfasts, cooked and served by Charlene, Brenda, Lise and the rest of the friendly staff.

Norm is inviting all of his customers, old and new, to come in and enjoy two eggs, bacon, ham or sausage, home-fries, Texas Toast and coffee all for the incredible price of $2.49, Monday to Friday from 7 am to 11 am or $2.99 on weekends, for the month of November.

While you're in, Norm would like to remind everyone to inquire about their "All-U-Can-Eat" Chicken 'N Rib Special. As well, don't forget that kids eat free on Sundays after 2 pm. Receive a free trip to our all you can eat salad bar & dessert with any meal purchase of $7.25 or more.

We would like to remind our customers that we are now accepting reservations for Christmas for groups of up to 40 people. We also cater to homes and businesses.

So, whether in good company, in groups, or in the comfort of your home, Bob Auline's Restaurant will more than satisfy your appetite.



WE FINISH YOUR FIREPLACE



Insta-Flame by MAJESTIC
CERAMIC Insta-Flame BURNER
CAMERON'S
POOLS
FIREPLACES
KITCHENS
331 Pitt Street
938-9442

Barbara's Flower Boutique

BARBARA'S FLOWER BOUTIQUE
Quality Floral Arrangements
Fresh or "Silk"
Unique Designs with a Personal Touch
Call the Best 933-5902
213 Cumberland
BC's Introductions
Now is the time to meet that Special Someone to share the Holiday Season with!
Gift Certificates Available
933-5903

Barbara's Flower Boutique was opened by Barbara Collette in 1975. She has owned and operated this business, through thick and thin, for twenty two years. It hasn't always been easy. Collette has combined her entrepreneurship with parenting and community service.



For Barbara, meeting and working with people has always been the highlight of business ownership. "A satisfied customer and a happy recipient is a rewarding experience," says Collette. Like most people, she's aware that the best way to build a small business and a good reputation is through word of mouth.

The business itself has seen its ups and downs, reflecting the vagaries of the local economy. Hard times encouraged her to invest in buying a building for the shop and prompted Barbara's Flower Boutique's only change of location. Difficult business conditions also prompted Barb to take a look at the services offered by her shop. Now, Barbara's is more than just a flower shop: they offer a wide variety of gift baskets (fruit, gourmet, and baby baskets), balloons for all occasions, plants, european gardens...

"People buy flowers for all kinds of things", says Collette, "Flower giving runs the gamut of life. People give flowers for maternity, religious holidays and sacraments. People give flowers for birthday gifts, Christmas gifts; flowers are a big part of weddings, and of course, funerals. One thing that's becoming increasingly popular is floral decorations for parties and office occasions."

Barb, a native of Cornwall, also operates a singles dance (at the Navy Club) and an Introduction service aimed at helping local singles meet in a social environment.

Collette feels that some of the most rewarding work she's done hasn't been business related, however. She's been extremely active in the community. Her list of activities have included a presidency of Big Brothers & Sisters of Cornwall and Area and the Cornwall Advertising and Sales Association. Other boards she has sat on are SPARTA, the Seaway Arts Council and the Cornwall Art Board. She is a member in good standing of the Cornwall Rotary Club.

Currently, Barb is serving as the Chair of Human Resources for the Heart and Stroke Foundation.

And she's running for city council. She feels her past experiences will be a valuable asset in city hall. She is looking for support from the residents of Cornwall.

Pre-Christmas SPECIAL
$49.99
THREE CARPETS OR COUCH & CHAIR STEAM CLEANED
Let Us Show You Why Half of Our New Customers are Referrals
SATISFACTION GUARANTEED
20% OFF
SCOTCH GUARDING
BOOK YOUR APPOINTMENT TODAY
A BETTER WORLD
Call John at
938-8888

MAKE TRACKS For Us!

RADIATOR FLUSH & FILL $69.95*
*Includes up to 8 litres of Motorcraft Antifreeze

OIL, LUBE & FILTER Plus FREE 10 Point Inspection Only $19.99
Call with your vehicle's serial number for any outstanding recalls that may occur on your vehicle ... REPLACED AT NO CHARGE

COMPLETE Tune-Up From $124.95

Total Service ... Total Satisfaction!
MILLER-HUGHES Ford Since 1956
711 Pitt St., Cornwall 932-2584

COLLISION REPAIR & REFINISHING CENTRE
PROTECT YOUR SECOND LARGEST INVESTMENT
~ Repair Paint Chips, Rust Problems ~
Aks Francis about our
NO DEDUCTIBLE INSURANCE PROGRAM
Goodwrench Service
Eight Time Winner of the President's Triple Crown
Roy's
We treat you Royally Nous vous traitons Royalement
Hwy. 34 Green Valley 525-2300 1-800-267-7173

MECHANICSVILLE
TRUCK & AUTO REPAIR
All Minor & Major Repairs on ALL Makes
Oil, Lube & Filter *most cars $12.95
DIAGNOSTIC REPAIRS
209 11th St. W. 933-7901

1991 JEEP RENEGADE
4 litre, high output motor, 5 spd. trans., fibreglass top, mag wheels, all new terrain tires, red
PRICED TO SELL!
ANDY'S AUTO SALES
#5233, Hwy. 138 (beside Ryder Trucks)
938-8968

94 CROWN VICTORIA
21,000 km, white, almost new, last one in stock
$25,995
Call me!
SHAWN BLANCHARD
Miller-Hughes Ford
711 Pitt St. 932-2584

FINANCING AVAILABLE

'93 CHEV ASTRO	SOLD	$10,595
'93 MERCURY TOPAZ GS, low km		$5,995
'92 CHEV LUMINA APV, 7 bucket seats		$9,995
'92 CAVALIER RS, V6, black		$6,495
'91 EXPLORER SPORT, 4x4, mint		$9,595
'90 OLDS. CUTLASS CIERRA, V6, loaded		$5,995
'89 GMC SAFARI, 7 passenger van, V6		$6,995
'89 LINCOLN CONTINENTAL, Signature Series		$6,695
'89 PONTIAC SUNBIRD, convertible,		$5,595
'89 MERCURY SABLE, 4 dr., V6, loaded		$4,295
'89 FORD TEMPO,	SOLD	$2,695
'88 OLDS 98 REGE	SOLD	$4,595
'88 BUICK REGAL,	SOLD	$3,995
'88 HONDA ACCORD EXI, loaded, one owner		$3,995
'88 OLDS CALAIS INT'L, black		$3,395
'88 MERCURY TOP	SOLD	$2,995
'88 CHEV SPRINT, grey, AS IS SPECIAL		$1,995
'87 BUICK PARK AVE., loaded, white		$3,995
'87 FORD BRONCO, auto., red		$2,995
'87 OLDS CALAIS, two tone, AS IS SPECIAL		$1,995
'86 CHEV CELEBRITY, auto., white, AS IS SPECIAL		$995
'85 CHRYSLER TOWN & COUNTRY, wagon		$2,995
'85 DODGE CARAVAN, grey		$2,695
'84 OLDS REGENCY 98, brown		$2,495

Buy - Sell - Trade - Lease To Own
BUY RITE Auto Sales
Gaetan (Gaits) Landriault - Proprietor
932-CARS (2277)
1447 Pitt St. North, Cornwall

CORNWALL AND AREA CAR CARE
aia Canada

Changing Your Antifreeze

(NC)-Changing your antifreeze/coolant annually helps prevent cooling system failure, the primary cause of engine-related breakdowns. Flushing the radiator and putting in new antifreeze helps prevent the accumulation of rust, which can resist coolant flow and result in engine breakdowns and repairs.

Good maintenance is not just a matter of changing antifreeze, it's finding a coolant that's right for your system. "Most new radiators are made of thin, lightweight aluminum, which are vulnerable to pitting and corrosion," says Gord Robertson, Vice-President & General Manager for Prestone Products (Canada) Limited. "Unfortunately, aluminum corrosion doesn't leave behind a visible sign like rust. Many car owners first learn that their radiator is under attack when they notice a leak from a corrosion-caused hole or crevice. Motorists should look for a dual action antifreeze formula that protects against freeze-ups and boil-overs and corrosion."

Here are several simple steps that make the annual antifreeze flush and fill safe and uncomplicated. Before changing your antifreeze, check your owner's manual for any specific instructions.

1. Drain the used antifreeze/coolant into a bucket large enough to catch the flow. Close the drain valve.

2. Flush the radiator system before refilling with new antifreeze/coolant. Experts recommend using a cooling system flush such as Prestone Super Flush to get out the rust, grease, and sediment that plain water cannot. Remove radiator cap and fill the radiator with clean water and the flush/cleaner. Run the engine to normal operating temperature (about ten minutes) with the heater on high. Stop the engine and allow it to cool. Drain the radiator again, close the drain and refill with water alone. Run the engine to normal temperature for ten minutes, redrain the engine and close the drain valve.

3. Refill the radiator. Check your owner's manual for cooling system capacity. Install between 50 and 70 percent Prestone Antifreeze/Coolant and water. Once the system is filled, run the engine to normal operating temperature with the heater on high for ten minutes. Shut off engine and allow to cool. Top off system and coolant reservoir.

4. Dispose of the used antifreeze/coolant in accordance with the law.

5. Check for any spills or leaks and clean up immediately. Tighten the child resistant cap on the antifreeze container and store securely away.

THE CAR DOCTOR

Peter Millard



Coughing Chrysler

(NC)-I own a 1991 Chrysler Dynasty. My problem is that every two or three hundred kilometers the car starts to sort of coughing, or miss. It seems to be starved for gas and this lasts about two minutes; then it goes back to normal. In another two or three hundred kilometers it happens again. I've only had the car for two months and they can't seem to find the trouble. The car has 120,000 kms on it but is in great shape. Hope you can help me.
Dieppe, N.B.

Have your garage try again. It is going to be a tough one, however, unless they can experience the problem themselves. Could the 200 or 300 kilometer interval be coincidental with filling up with fuel? There's something your technician might consider investigating.

92 FORD AEROSTAR $6,850
SPORT
7 passenger, auto, air
may not be exactly as illustrated

96 HONDA CIVIC, 2 dr., 5 spd., 75,000 km	$11,900
94 MAZDA 626, fully loaded, auto, 75,000 km	$12,500
94 FORD ASPIRE, 4 dr., auto, clean	$5,995
93 CHRYSLER INTREPID, fully loaded, 110,000 km	$9,995
93 OLDS ACHEIVA, 4 dr., 4 cyl., loaded, 110,000 km	$6,950
93 MERC. TOPAZ GS, 4 dr., auto, air, 90,000 km	$6,450
93 CHEV. LUMINA, 4 dr., 6 cyl., 109,000 km	$7,777
92 CHRYSLER LEBARON, 4 dr., 6 cyl., 75,000 km	$5,850
91 BUICK PARK AVE., Ultra, mint, loaded	$9,950
91 MERC. SABLE GS, full load	$5,500
91 FORD TAURUS, 4	SOLD $5,500
91 PONTIAC SUNBIRD, 4 dr., auto, 90,000 km	$4,250
91 CAVALIER WAGON, mint cond., 99,000 km	$5,850
91 EAGLE TALON TSI, 4x4, turbo	$6,500
90 FORD TAURUS,	SOLD d, 130,000 km $4,500
89 SUNBIRD LE, 2 dr., auto, clean car, 100,000 km	$3,495
89 CADILLAC COUPE DE VILLE, mint, mint,	$8,450
89 OLDS DELTA 88 BROUGHAM, clean, 160,000 km	$3,900
88 CHRYSLER DYNASTY, mint	$?,???
87 CADILLAC FLEETWOOD, loaded, leather	$4,450

CAR LOCATE SERVICE We Can Get Any Make or Model

TRUCKS & VANS

95 WINDSTAR GL, full load 46,000 km	$16,900
95 F150 XL, enforcer pkg. V6, 5 spd., 80,000 km	$10,650
94 FORD RANGER XL, 4 cyl., auto., 76,000 km	$8,995
93 JEEP GRAND CHEROKEE, limited, 117,000 km	$17,995
92 GRAND VOYAGE	SOLD 72,000 km $11,900
91 PONTIAC TRANS. SE, 7 pass., loaded, 140,000 km	$8,450
89 F150 XL, 5 spd., loaded, 80,000 km	$5,850
86 DODGE CARAVA	SOLD n $2,850

- WE BUY CARS -
All Trades Welcome
...On The Spot Financing,
Low Rates ... Warranty Available on All Cars & Trucks
MIDWAY MOTORS
933-2449 1714 Vincent Massey Drive
www.midwaymotors.on.ca

McConnell Tire & Automotive
1920 McCONNELL AVENUE
(ACROSS FROM 5TH WHEEL)
932-0456
Undercarriage Oil Spray $28.95 most cars

FIGHT SNOW WITH FIRE!

NEW Firestone WINTERFIRE

SIZE	PRICE
P155/80R13	$54.68
P185/70R14	$71.54
P185/60R14	$84.88

Outstanding Value Winter Tire
• Excellent traction in snow, slush or wet weather
• Unique Twin-Lok™ tread-block design for superior traction • Quiet, smooth ride
• Road Hazard Protection • Designed for durability under harsh winter conditions

SEAWAY BARGAINMART

DEADLINE: THURSDAY 4 P.M.

933-0015

Circulation: 31,499 copies

MasterCard VISA

Ontario Community Newspaper Association

BLANKET CLASSIFIED ADVERTISING

ALL ONTARIO INSERT
188 Newspapers, Min. Cir. 1,499,490

CROSS CANADA INSERT
590 Newspapers, Min. Cir. 4,623,738

CALL FOR DETAILS
SEAWAY NEWS Tel.: (613) 933-0014
Fax: (613) 933-0024
e-mail: snews@seawaynews.on.ca

CLASSIFIED ADVERTISING RATES
PHONE: 933-0015

Classified Advertising (G.S.T. included)

CASH RATES

- $8.50/week 24 words or less, (25¢ each additional word per week).
- $15.50/2 weeks. 24 words or less, (23¢ each additional word per week.).

DEADLINE: Thursday 4 pm before publication. The advertiser agrees that the publisher shall not be liable for damages arising out of errors in advertisements beyond the amount paid for the space actually occupied by that portion of the advertisement in which the error occurred, whether such error is due to the negligence of its servants or otherwise and there shall be no liability for non-insertion of advertisement beyond the amount paid for such advertisement.

COMPANIONS' CORNER

To Place Your Ad: write your ad of 24 words or less and enclose $26.50 plus your name, phone and proper mailing address (postal code) (this is only for our records). This will be for 2 insertions. Over 24 words, 23¢/ additional word/week. Deadline is 4 pm Thursday.

Mail to Companions' Corner, Seaway News,
329 Second St. West, Cornwall, Ontario
K6J 1G8.
Mail pick up, no charge.
Mailed replies: $6.00

For Readers:

To respond to an ad, there is "no charge", just send your letter to the appropriate CC number, c/o Seaway News, 329 Second St. West, Cornwall, Ontario K6J 1G8.

COPY CHANGES

Customers are allowed one copy change prior to ad publication. Copy changes, after the ad has been published, are treated as a "new ad" and will be paid for accordingly. On "sold" items, no credits are issued. However, in the case of cancellations, once an ad has been placed and paid. There is no refund or credit given.

NOTICE

It is our wish to serve you through the classifieds, however, Seaway News can't possibly verify the legitimacy of all ads. **DO NOT SEND MONEY OR GIVE YOUR CREDIT CARD NUMBER** to any company offering employment. Legitimate firms do not charge potential employees for a job.

Opportunities to earn money at home by assembling products, etc. should be examined carefully. Check references of these companies. Do not send money or give your credit card number until you are satisfied you are going to get what you bargained for.

LET THE BUYER BEWARE.

~~~~~~~~~~~~~~~~~~~~~~~~~

Published weekly and distributed by Seaway News, 329-2nd St. W., Cornwall K6J 1G8. The Publisher will not be responsible for any errors in any advertisement after one insertion.

Advertising is accepted on the condition that in the event of a typographical error, that portion of the advertising space occupied by the erroneous item together with reasonable allowance of signature will not be charged for but the balance of the advertisement will be paid for at the applicable rate.

In the event of a typographical error advertising or services at the wrong price(s), goods or services need not be sold. Advertising is merely an offer to sell. The offer may be withdrawn at any time.

There shall be no liability for non-insertion of an advertisement beyond the amount paid for such advertisement.

The Publisher reserves the right to edit, revise, classify or reject an advertisement.

The views of contributing writers are not necessarily the viewpoints of this newspaper or its publishers.

Letters to the editor are welcomed. They may be reprinted with changes in spelling or grammatical construction. All letters must be complete with signature, address and phone number. If not, they will not be printed.

SEAWAY NEWS
Serving Cornwall and Area

2 APTS/CONDOS FOR RENT

DECEMBER 1ST, newly renovated large 1 bdrm apt. Gas fireplace, alarm system, new fridge & stove. Laundry facilities, heat, electricity & parking included, $500/mth. 617 Guy. 933-5045.

712-B MARLBOROUGH, 1 bdrm upstairs apt. $420/mth, utilities included. Quiet person. No pets. References. Available immediately. Call 347-3248.

MONTREAL ROAD, 2 bdrm upstairs apt. Livingroom, porch, large kitchen & deck. $400/mth, plus utilities. Call 932-8909.

SPACIOUS 1 & 2 BDRM APTS. Reasonable rents, locker space, parking, coin-operated laundry. References required. 931-2633.

ONE BDRM BASEMENT apt. Available now. $425/mth includes all utilities, fridge, stove, parking, laundry facilities. Partly furnished. No pets. Non-smoker. Anthony St. 938-8289.

11TH ST. EAST, 2 bdrm upstairs apt. Carpeted, laundry hook-ups, parking, basement, yard, closed-in porch. $450/mth, heated. Call 933-7516.

1 & 2 BDRM APTS on Walton St. Fridge & stove included. $350/mth & $375/mth, plus utilities. Call 936-6961.

MARKETPLACE

"Advertise Across Ontario or Across the Country"

BUSINESS OPPS.

GOVERNMENT FUNDS. Government assistance programs information available. For your new or existing business. Take advantage of the government grants and loans. Call 1-800-915-3615.

INTERNET EXPLOSION! $186 BILLION by 2000! Revolutionary system. Seize it! Apply now for the world's fastest growing INTERNET Franchise. Free Video pkg. 888-678-7588.

ARE YOU A HOME-BASED BUSINESS producing gift and/or specialty food items? Do you want your business to grow? You are invited to participate in a wholesale trade show and business program through subsidized funding provided by the public and private sectors. Businesses interested in exhibiting must submit samples of their best work by December 3, 1997. Call 1-800-672-0103.

COLLECT CASH. Coke, Pepsi, Hostess, M&M, Cadbury, etc. Restock established unique vendors in your area. No selling, full-time, part-time. Minimum investment $13,980. 1-800-546-2799 (24 hours). Member B.B.B.

FORTUNES MADE AS INFORMATION BROKER. Canada's fastest growing franchise. No inventory. No staff. Low overhead. Computer generates income 24 hours per day. 1-888-889-1010.

START YOUR OWN new business or add a new product and application service to your existing operation. ArmorThane Coatings Inc. (the permanent spray on coating specialists, truck box liners and a world of other applications) has available an exclusive dealership opportunity in your area. Dealership details 1-800-363-6100.

EARN SERIOUS INCOME working part time from home. This one is very different. Start now before U.S. introduction. CALL 416-812-6781 (24 hrs).

CAREER OPPS.

GENERAL SALES MANAGER for medium sized GM Dealership. Eastern Ontario. New and used car experience required. Expertise in prospecting, follow-up, training, closing. Competitive pay plan. Excellent benefits. Total confidentiality. Forward resume c/o Seaway News, Box 243, 329 Second Street West, Cornwall, Ontario K6J 1G8.

CAREER TRAINING

YOUR OWN health business. American Institute of Natural Sciences offers Home Study Diploma Courses in Health, Business Nutrition, Aromatherapy, Magnetic Therapy, Astrology, Alcohol & Drug Counselling. Many more. Free prospectus 1-888-516-1212. www.tains.com.

LEARN AUCTIONEERING. Classes held Nov. 15-21/97. For information contact: Southwestern Ontario School of Auctioneering, R.R. #5, Woodstock, Ontario N4S 7V9 (519)537-2115.

A NEW CAREER! Learn income tax preparation or basic bookkeeping. Tax deductible certificate courses. For free brochures, no obligation, U & R Tax Schools, 1345 Pembina Hwy., Winnipeg, MB, R3T 2B6. 1-800-665-5144. Enquire about free franchise territories.

COMPUTERS

THE BEST COMPUTER, the Best Price. Delivered right to your door anywhere in Canada! Just $79.00 per month, No Money Down. For Tymannus loaded 166MMX Multimedia Package: 166 MMX, Motorola 56.6 Fax/Modem, Stereo surroundsound, digital full-motion video, 3.2 GB HD, 24X CD ROM, full colour 14 inch monitor, loaded current software (list is too long for this ad, call us!!!) Instant credit approval available right over the phone! Call 1-800-551-3434. To order/more info.

VISIT THE OTTAWA VALLEY WEB SITE featuring: Chat, classifieds, cool site of the week, e-mail and internet directories, and events guide. http://www.ottawavalley. com

EDUCATIONAL OPPS.

BE A SUCCESSFUL WRITER... with our great home-study course. Call today for your FREE BOOK. 1-800-267-1829. The Writing School, 38 McArthur Avenue, Suite 2942, Ottawa, ON K1L 6R2.

COUNSELLOR TRAINING Institute of Canada offers on-campus and correspondence courses toward a Diploma in Counselling Practice, to begin this month. Free catalogue, call 24hrs. 1-800-665-7044.

EMPLOYMENT OPPS.

A CAREER OPPORTUNITY with Canada's largest agricultural and small business tax preparation firm. Full-time employment positions until Apr. 30 as service representative. Career advancement into year round positions available. Successful service representatives eligible to apply for joint venture ownership in existing income tax businesses. Excellent remuneration. A proficiency with figures and good people skills required. Contact: B.J. Turner Inc., Greg Davenport at 1-800-829-8933.

WANTED QUALIFIED agricultural mechanic to work at a Massey Ferguson and Kubota dealership near Calgary, Alberta. Fax resume to: Banner Equipment, 403-948-0095.

DYNAMIC CANADIAN company requires representatives to market popcorn products through direct sales &/or home party plan. Interested individuals contact Schneider's Popcorn @ 1-800-665-6484.

FOR SALE

ONE TIME SPECIAL. Three bedroom home/cottage package. Includes roof, walls, insulation, doors, windows, cathedral ceilings, R-2000 rated. Only $16,995. Act now. 1-888-875-9894. Free call.

SAWMILL $4895 SAW LOGS INTO BOARDS, planks, beams. Large capacity. Best sawmill value anywhere. Free information 1-800-566-6899. Norwood Sawmills, R.R 2, Kilworthy, Ontario P0E 1G0.

FOR A FREE GIFT CATALOGUE send your name and address to: East Ridge distributors, Box 164, Avonmore, Ontario K0C 1C0. Fax 613-346-0540, e-mail accw17@glen-net.ca

UNIQUE XMAS GIFT. "Sketches of Our Town". A series of over 60, one half hour Videos covering Ontario towns and cities. Beautifully produced and narrated by Harvey Kirck. Free Catalogue 1-800-328-5255.

HELP WANTED

WANTED 49 PEOPLE serious about losing 5-20 lbs. before Christmas. 100% Natural, Guaranteed. Log onto www.newbody.bc.ca

SALES HELP WANTED

$ATTENTION STUDENTS$ Make a lot of money selling chocolate bars. New products available. Nothing to pay in advance. Fast delivery 1-800-383-3589.

AN OPPORTUNITY TO EARN extra income selling hosiery and undergarments to your friends, family and co-workers. Call 1-800-263-1432.

PERSONALS

ATTENTION INTERNET USERS! NEW! Internet Call Manager solves your busy phone line problem. Free trial offer. Details, call 1-800-214-4727 or www.interactive.ca

ASHGROVE CHRISTIAN SINGLES. Companionship/ marriage. Ages 18-85. Single, widowed,divorced. State age. All across Canada. P.O. Box 205, Chase, B.C., V0E 1M0. Free information. 1-250-679-3543. www.bcwebsites.com/services/Ashgrove

STEEL BUILDINGS

STEEL BUILDINGS...Clearance Special. Construction and Leasing available. 20 x 14 x 30 $3,688.00. 25 x 14 x 30 $3,988.00. 30 x 14 x 40 $5,944.00. 40 x 60 $9,688.00. 40 x 80 $12,244.00. 50 x 100 $21,566.00. 60 x 120 $28,900.00. Others. Pioneer 1-800-668-5422.

FUTURE STEEL BUILDINGS. Factory Direct Fall Liquidation on all Models. Save 25-30% off regular prices. Call today for a free estimate. 1-800-668-8653 ext. 536.

VACATION/TRAVEL

GULF-FRONT VACATION PARADISE. Panama City Beach, Florida. Luxurious 1,2,3 bedroom suites, indoor heated pool, tennis and more. Snowbird activities, extended stay discounts. 1-800-874-8823.

• It's Affordable • It's Fast • It's Easy • One Bill Does It All
• Northern Ontario $76 • Eastern Ontario $138
• Western Ontario $130 • Central Ontario $134 • All Ontario $390
• National Packages Available • Call this paper for details!

APARTMENTS FOR RENT

bachelor, 1&2 bdrm.
security bldg., video surveillance
bachelors from $399 incl. util.
call 932-7891
Mon. - Fri. 9:30 - 4:30

AVAILABLE IMMEDIATELY, 1 & 2 bdrm apts. Fridge, stove included, washer/dryer hook-ups. 25-30 minutes from Cornwall. Quiet country living. 346-2293 or 346-2327.

AVAILABLE DEC. 1ST. Beautiful, clean, 2 bdrm apt. Fridge, stove, utilities included. Good location. $490/mth. Call 930-9925.

VERY LARGE CLEAN 2 bdrm apts available. Gas heat, washer/dryer hook-ups, 4-pce bath, storage, parking. $480/mth, pay your own utilities, $600/mth, with utilities included. Also available, very large clean 3 bdrm apt, main level, front porch, enclosed back porch, storage, washer/dryer hook-ups, parking, $500/mth, pay your own utilities, $665/mth, with utilities included. 938-3936.

2 BDRM APT, Jobin, $565/mth, includes utilities. 1 bdrm apt, Ingleside, $400/mth, includes utilities. 3 bdrm apt, Williamsburg, $570/mth, includes utilities. 613-543-3604.

BACHELOR, 1 & 2 bdrm apts. $325/mth & up, utilities included. Fridge, stove & parking included. References req'd. Call for appointment after 6:00 pm, 932-7055 or 931-2594.

WATER ST. NEAR GLOUCESTER. Large upstairs 2 bdrm apt. Washer/dryer hook-ups, no yard, unfurnished, no appliances. $490/mth, includes heat & lights. Call 933-7516.

QUIET, 2 BDRM APT. Pitt St. North. Air conditioner, fridge & stove included. Parking w/electric plug. $535/mth, plus utilities. Great for seniors. Call 938-7414.

2 BDRM APT, 244 Alice. $495/mth, heat & electricity included. Diningroom. Available immediately. Call 932-4329 or 938-4776.

ONE BDRM APT. Riverdale location. Heat, lights, four appliances, cable & parking. Ideal for one person. First & last required. $375/mth. 938-6881.

3 BDRM MAIN FLOOR, utilities included. East end. Parking for one car. $700/mth. Call 932-9701.

AVAILABLE DEC. 1ST, 3 large bdrm apt. Hardwood floors, 4-pce bath, laundry hook-ups, new windows, balcony. Good location. No pets. $595/mth, heated. Call 937-3216.

1, 2 & 3 BDRM UNITS. East end location, from $375/mth. Some with utilities included. Parking available. Call Tom, 938-6475 or Orval, 938-2121.

1 BDRM APT. $325/mth, fridge, stove & utilities included. Washer/dryer hook-ups available. No pets. Available Dec. 1st. Located 100 McConnell. Local call, 361-0248.

WATER ST. EAST, 2 bdrm apt partly furnished. $450/mth, utilities paid. No pets. 3 bdrm apt, $550/mth. References. No pets. 932-4376.

NEWLY RENOVATED, large 1 bdrm upstairs apt. Kitchen, livingroom, diningroom, parking. Available immediately. $325/mth, plus utilities. 7th St. West. Call 933-3605 or 527-3227.

PERFECT CHRISTMAS GIFTS
✓ Lingerie
✓ Adult Books
✓ Novelties
• Marital Aids • Lotions
• Video Tapes • Magazines
• CD's • MUCH MORE
EXOTIC EXPOSE
St. Lawrence County's Adult Centre
OPEN 12 NOON - 10 pm daily
Corner of Rt. #56 & Town Ridge Rd.,Massena
South 2 miles to Don's Orange Mini Mart
315-764-1954

AVAILABLE NOV. 1ST, large, bright, clean 1 bdrm downstairs apt on Seventh St. East, near Pitt St. Quiet area, lots of parking. $480/mth, everything included. 931-0597.

LARGE UPSTAIRS 1 BDRM. APT. diningroom, hardwood floors, large enclosed sunroom, 4pc bath, fridge & stove included. Washer/dryer hook-ups, parking and storage area. $425/mth plus utilities. References required. Avail. Sept. 1st. Call 938-9387.

3 BDRM APTS, Dec. 1st. Large. 210-14th West, 6-plex. Carpeted, laundry hook-ups, parking, close to schools, bank, bus. Upstairs, $595/mth. Basement, $495/mth, plus utilities. 932-2751 Pat or Brian. Evenings, 936-2798 or 932-0533.

AVAILABLE DEC. 1ST, east end 2 bdrm upstairs apt. Clean, washer/dryer hook-ups. Near College. $495/mth, includes utilities or $400/mth without utilities. Parking. Call to see 938-6200.

REASONABLE RENT. Main floor 2 bdrm apt. Close to college. Parking, pay own utilities. Quiet tenants preferred with references. Phone 932-2135.

SEMI-DETACHED, available Dec. 1st or Jan. 1st. 645 1/2 Gloucester. Large kitchen, 2 bdrms, livingroom, 3-pce bath, laundry hook-ups, fenced yard, parking. References. No pets. $430/mth, plus utilities. 932-8686.

BRAND NEW 2 BDRM apt. Melimine kitchen, 4-pce bath, washer/dryer on main floor, fireplace, $575/mth, plus heat & lights. Avail. Dec. 1st. Also, extra large 1 bdrm apt. Country kitchen with laundry facilities, 4-pce bath. A pleasure to view. $345/mth, plus heat & electricity. Avail. immediately. Call 936-8724, leave message.

NEAR NATIVITY CHURCH, two 2-bdrm apts. Very clean. Fridge, stove, washer/dryer hook-ups, parking. $425/mth, plus utilities. Call 933-4780.

TWO BDRM UPSTAIRS apt. Available Dec. 1st, quiet residential area. North central. Freshly painted. Fridge, stove, parking available. $475/mth, plus utilities. Phone 938-4800.

AVAILABLE NOW, newly renovated 2+1 bdrm main floor, close to Cornwall Square. Washer/dryer hook-ups, parking. $500/mth, plus utilities. Call 933-2849 or 933-6943.

2 BDRM APT. Available Nov. 1st. North end. Fridge & stove included. $525/mth, utilities included. References required. Call 933-0244.

DARN NICE 1 & 2 BDRM APTS. Available now. Spacious, clean, quiet. Parking, laundry facilities. Rents starting at $299/mth. Call 931-2633.
~~~~~~~~~~~~~~~~~~~~~~~~~

Pick your "punkin" from our patch!

To place your FREE ad and be matched instantly with area singles, call

613-247-7144 Ext. 12

24 hours a day!

Shauna & The Seaway News bring you:

Date Maker

To listen to area singles describe themselves or to respond to ads, call

1-900-451-3959 Ext. 12

ONLY $2.19 per minute will be charged to your monthly telephone bill. You must be 18 years of age or older and have a touchtone phone.

Place Your FREE Personals Ad and You Are Automatically Entered! All Ads Currently In Our System Qualify! You Can Also Enter The Drawing by Sending A Post Card ~ See Details Below.

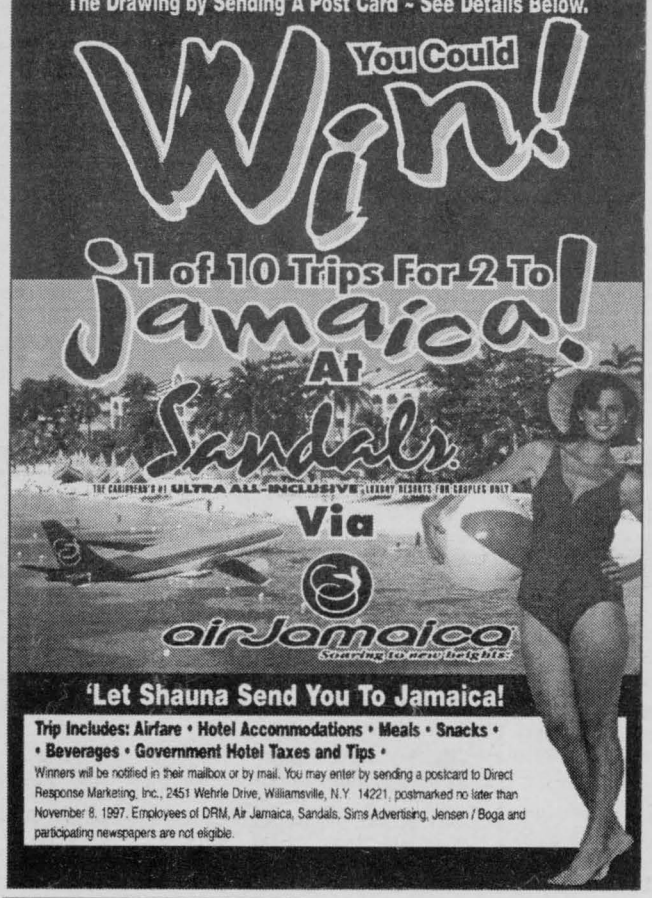

'Let Shauna Send You To Jamaica!

Trip Includes: Airfare • Hotel Accommodations • Meals • Snacks • • Beverages • Government Hotel Taxes and Tips •

Winners will be notified in their mailbox or by mail. You may enter by sending a postcard to Direct Response Marketing, Inc., 2451 Wehrle Drive, Williamsville, N.Y. 14221, postmarked no later than November 8, 1997. Employees of DRM, Air Jamaica, Sandals, Sims Advertising, Jensen / Boga and participating newspapers are not eligible.

Females Seeking

Call 1-900-451-3959 Ext. 12

$2.19 per minute

You must be 18 years of age or older to use this service.

HAPPY PERSON!

DWF, 32, 5'9", 120lbs., brown hair, green eyes, enjoys volleyball, pool, cards, dance and music, seeks funny, outgoing SM, with similar interests, who likes to laugh. Ad#.4741

TELL ME ABOUT YOU

Attractive SWF, 42, good personality, employed, hobbies are sports and camping, seeks compatible SM. Ad#.6535

LET'S TALK OVER DINNER

Attractive, active SW grandmother, 65, 5'2", blonde hair, blue eyes, retired, enjoys writing poetry and short stories, crafts, seeks honest, warm, sincere, dependable S gentleman. Ad#.5930

JOY OF LIVING

Adventurous SWF, 41, blonde, brown eyes, enjoys reading, walking, dining and dancing, seeks humorous, honest SM, who is good with kids. Ad#.5109

HONESTY

Easygoing, self-supporting SWF, 32, 5'6", full-figured, black hair, brown eyes, enjoys golfing, reading, seeks happiness with an honest, understanding SM. Ad#.9259

VERY SINCERE

Attractive SW mom, 22, 5'9", brown hair, blue eyes, N/S, enjoys going for walks, reading, cars and writing poetry, seeking humorous, honest, open-minded SM. Ad#.9613

TELL ME ABOUT YOURSELF!

SWF, 31, 5'7", 150lbs., red hair, brown eyes, enjoys bowling, movies and socializing, seeking honest, mature, humorous SM. Ad#.8345

DOWN-TO-EARTH?

SWF, 31, 5'6", brown hair, hazel eyes, cheerful, sarcastic witt, employed student, enjoys music, long walks, art, fishing, camping, seeking honest, humorous, responsible SM, N/S, non-drinker. Ad#.6527

GOING PLACES IN LIFE

Fit, professional SW mom, 34, 5'9", blonde hair, blue eyes, enjoys fine dining, interesting conversation, family times, looking for ambitious, employed SM, who wants a fifty-fifty relationship. Ad#.5618

NO GAME PLAYERS

SWF, 36, 5'3", blonde, kind, caring, honest, affectionate, enjoys cooking, dancing, crocheting, camping, seeks understanding, patient SM, who is independent. Ad#.8296

TRUE HAPPINESS

SWF, 28, brown hair/eyes, fun-loving, honest, sincere, employed, enjoys country living, the outdoors, animals, seeks honest, trustworthy, fun-loving SM, who has a carefree attitude. Ad#.8149

PEACE & HARMONY

Thoughtful, optimistic SWF, 58, 5'3", blonde hair, blue eyes, enjoys hiking, swimming, fishing, tennis, chess, would like to meet an intelligent, active, N/S SM, who is health-conscious. Ad#.8646

LIFE, LOVE & LAUGHTER

Romantic SW mom, 38, 5'6", 135lbs., outgoing, enjoys sports, long walks, watching her son play football, employed, seeks honest, spiritual, gregarious SM. Ad#.8469

A MIRROR IMAGE?

SWF, 53, 5'2", medium build, dark hair, easygoing, fun-loving, employed, enjoys traveling, car races, Bingo, wishes to meet compatible, sincere SM. Ad#.9102

LET'S TALK OVER DINNER

WWWF, 58, blue-eyed blonde, humorous, retired, enjoys good conversation, walking, seeks nice, truthful, fun-loving SWM, with similar interests, for friendship and dating. Ad#.6318

DAZZLING LOOKS

Energetic SWF, 43, 5'3", 135lbs., brown hair, blue eyes, shy-natured, likes downhill skiing, auctions, swimming, seeks honest, considerate, easygoing S.M. Ad#.8779

GREAT LEGS

Fun-loving SWF, 28, 5'10", shy, employed, enjoys dancing, reading, movies, seeks trusting, honest, stable, respectful, attractive SM. Ad#.1587

COUNTRY GIRL

SW mom, 23, 5'1", 175lbs., blonde hair, blue eyes, funny, wholesome, down-to-earth, enjoys reading, walking, country music, seeks intelligent, loving SM, with similar interests. Ad#.9646

ARE YOU MY TYPE?

SWF, 43, 5', black hair, hazel eyes, humorous, happy, enjoys Bingo, camping, boating, animals, kids, seeks honest, compassionate, dependable SM. Ad#.9745

RARE FIND

Attractive, fun-loving, romantic SWF, 29, 5'5", brown hair/eyes, enjoys skating, skiing, fishing, camping, seeking loving, caring SM. Ad#.9705

FOR GOOD TIMES

Slender SWF, 20, 120lbs., long brown hair, grey eyes, fun-loving, enjoys working out, watching TV, pets, movies, dancing, seeking talkative SM. Ad#.7980

LIFE IS FULL OF WONDERS

Quiet, shy-natured SF, 22, 5'7", brown hair, enjoys dancing, music, interested in meeting honest, sweet SM, who likes animals and country life. Ad#.9394

COMPATIBLE?

SWF, 33, 5'10", 161lbs., blue eyes, enjoys playing darts, seeking honest, sincere, humorous, handsome, fit SM. Ad#.6070

HEAR ME OUT

Humorous, kind, caring SWF, 31, 5'9", 150lbs., brown hair, blue eyes, employed, enjoys playing darts, pool, baseball, watching hockey, would like to meet an honest SM. Ad#.6058

OPEN & HONEST

Happy, fun-loving SW mom, 27, 5'6", 140lbs., brown hair, green eyes, enjoys animals, seeks honest, sincere, faithful SF. Ad#.7250

RESCUE MY HEART

Funny SWF, 22, 5'4", full-figured, brown hair, blue eyes, hobbies include bicycling, dancing, movies, horseback riding, seeks handsome, honest, loyal SM. Ad#.9811

IS IT YOU?

SWF, 64, 5'2", 130lbs., enjoys biking, walking, seeking kind, loving, positive SM, for possible relationship. Ad#.5071

OPEN YOUR HEART

SWF, 31, 150lbs., brown hair, blue eyes, funny, open-minded, enjoys dancing, baseball, fishing, camping, long walks, seeks honest, sincere, kind SM. Ad#.7848

NATURE LOVER

SWF, 37, 5'7", brown hair, hazel eyes, caring, good-humored, enjoys boating, skiing, biking, camping, swimming, seeks communicative, stable, honest SM. Ad#.7390

SOFT-HEARTED...

Good-looking SWF, 36, 5'7", 155lbs., brown hair, green eyes, loving, understanding, enjoys crafts, home life, dancing, traveling, seeks romantic, spontaneous SM. Ad#.3403

LET'S MEET FOR COFFEE

SWF, 32, 5'9", brown hair, blue eyes, humorous, sensitive, caring, employed, enjoys playing darts, shooting pool, baseball, seeks honest, caring, sensitive SM, with similar interests. Ad#.6848

FRIENDS FIRST

Slim GWF, 23, green-eyed blonde, funny, outgoing, homemaker, enjoys walking, dining out, snuggling, seeks honest, sincere, trustworthy SF. Ad#.3761

STOP HERE FIRST!

Friendly, cute SWF, 27, N/S, outgoing, humorous, fun-loving, employed, enjoys photography, playing guitar, sports, seeks nice SM, who is easy to get along with. Ad#.9836

MUST LOVE KIDS

SWF, 20, 5'10", long brown hair, blue eyes, enjoys TV, socializing, seeking outgoing, kind, gentle, faithful SM. Ad#.4004

QUIET MOMENTS

Cute SW mom, 36, 5'3", 110lbs., brown hair/eyes, fun-loving, employed, enjoys long walks, cooking, movies, outdoor activities, seeks fun-loving, faithful SM, who's serious about a relationship. Ad#.9326

IMPECCABLE

Sensitive SWF, 33, 5'2", 120lbs., blonde hair, green eyes, enjoys music, reading, dining out, taking walks, seeks honest, humorous, tall SM, for possible relationship. Ad#.7650

WILLING TO LISTEN?

Caring, trustworthy SWF, 45, 5'5", 122lbs., blonde hair, gray eyes, employed, enjoys quiet evenings, walks, learning new things, seeks humorous, open, honest, romantic SM. Ad#.1213

FAIRY TALE ROMANCE

SW mom, 40, 5'6", 145lbs., sincere, loyal, faithful, enjoys fishing, camping, dancing, movies, seeks family-oriented, commitment-minded SM, with similar qualities. Ad#.9545

WINE & DINE ME!

Fun-loving, sincere SWF, 24, 5'7", brown hair, hazel eyes, enjoys dancing, camping, sports, cards, movies, the beach, seeks playful, fun-loving, employed SM. Ad#.9325

STRAIGHTFORWARD

SWF, 39, tall, good-looking, employed, hobbies include crafts, biking, walking, golf, seeks honest, outspoken, up-front, fun-loving, smart SM, 5'10"+. Ad#.1221

BEAUTIFUL INSIDE & OUT

SW mom, 21, 5'8", brown hair, blue eyes, non-materialistic, relaxed, non-judgmental, enjoys walking, writing poetry, reading, movies, seeks sincere, trustworthy, open-minded, easygoing SM. Ad#.2653

ROMANCE IS WAITING

SWF, 52, 5'4", blonde hair, blue eyes, outgoing, social, loves dancing, travel, good conversation, seeking sincere, caring, outgoing SM, with similar values and interests. Ad#.8362

ON THE GO

Outgoing SWF, 36, 5'7", 115lbs., brown hair, blue eyes, enjoys bicycling, taking walks, animals, kids, the outdoors, sports, seeks honest, trustworthy, communicative SM. Ad#.9747

LIFE'S A PARTY!

SWF, 24, 5'4", really enjoys country music and traveling, wants to meet an outgoing SM, who is in the military, and has the same interests. Ad#.1819

ARE YOU THERE?

SWF, 26, 5'2", brown short curly hair, green eyes, zesty, likes computers, Internet, traveling, country music, seeking trustworthy, honest SM. Ad#.6286

COUNTRY GIRL

Friendly, old-fashioned SWF, 35, 5'2", average build, brown hair, hazel eyes, enjoys movies, gardening, baking, seeks ambitious, honest SWM, who has family values. Ad#.3069

GLEAMING EYES

SWF, 41, 5'7", brown hair, blue eyes, easygoing, enjoys outdoor recreation, playing cards, dancing, seeking honest, humorous SM, with good qualities. Ad#.5287

FULL OF FUN!

Bubbly SWF, 46, 5'4", blonde hair, brown eyes, employed, enjoys cooking, people, seeks honest, conversational SM. Ad#.6465

VOLUPTUOUS

SWF, 47, red hair, outgoing, professional, enjoys cooking, gardening, taking walks, reading, dancing, seeking communicative, caring, warm SM, to spend life with. Ad#.7594

GET TO KNOW ME

Intelligent SWF, 33, 5'10", 160lbs., long brown hair, blue eyes, employed, enjoys playing darts, cards, exercising, seeking honest, sincere, loyal SM. Ad#.3443

LOVES FINE DINING

Happy-go-lucky, romantic SWF, 39, 5'2", nice smile, can be serious, loves joking around, walks, cooking, crafts, seeks intelligent, caring, stable, good-looking SM, with no dependents. Ad#.2855

LIKES TO SPOIL PEOPLE

Very petite, attractive SWF, 36, 5'3", blonde hair, hazel eyes, loves sports, music, movies, candlelight dinners, seeking SM, for soul mate. Ad#.8849

Males Seeking

Call 1-900-451-3959 Ext. 12

$2.19 per minute

You must be 18 years of age or older to use this service.

LOOKING FOR MS. RIGHT

Fun-loving, outgoing SWM, 49, 5'3", 160lbs., enjoys watching movies and going dancing, seeks a SF, who is a good conversationalist. Ad#.7740

SHY, CARING & GIVING

SWM, 33, 5'10", medium build, enjoys collecting old things, watching old movies and taking long walks, seeks a loving, tender, well-mannered SF, for possible relationship. Ad#.1093

NO LIMITS!

Active, outgoing, fun-loving, humorous SWM, 31, 180lbs., brown hair/eyes, disabled, hobbies are fishing, cooking, outdoor activities, seeking a faithful, honest,communicative SF. Ad#.1801

ANSWER MY AD

SWM, 26, 6', brown hair/eyes, good sense of humor, employed, enjoys listening to country music, reading, watching movies, seeking compatible, talkative SF. Ad#.5329

FUN-TO-BE-WITH!

SWM, 37, 5'11", blond hair, blue eyes, enjoys going to hockey games, having romantic dinners, dancing and seeing movies, seeks an honest, trustworthy SF, with a big heart. Ad#.5973

YOUR INTERESTS?

Hardworking SW dad, 32, 6'1", 190lbs., brown hair/eyes, employed, enjoys long walks, biking, time with his daughter, movies, seeking caring, honest, fun-loving SF, who enjoys children. Ad#.3345

COMMITMENT-MINDED

SWM, 34, 6'3", 200lbs., brown hair, blue eyes, shy, intelligent, likes computers, the outdoors, walking, wishes to meet an honest, sincere, trustworthy SF, with a nice smile. Ad#.1630

NO GAMES, PLEASE

Humorous SWM, 48, 5'8", heavyset, brown hair, blue eyes, moustache, enjoys good conversation, gardening, long walks, seeks honest, faithful, straightforward, humorous SF. Ad#.1314

INTRODUCE YOURSELF

Attractive SWM, 36, 5'11", fairly fit, confident, employed, enjoys sports, music and more, seeks honest, outgoing SF. Ad#.7287

WILL TREAT YOU SPECIAL

Soft-hearted SWM, 27, 5'10", 155lbs., long brown hair, green eyes, enjoys watching hockey, going to dance clubs, searching for SF, who has the same interests. Ad#.7142

MAPLE LEAFS FAN

Easygoing SM, 33, 5'10", 180lbs., brown hair, blue eyes, employed laborer, enjoys sports, darts, long walks, movies, seeks SF, who is pretty laid-back and has a good sense of humor. Ad#.9946

OUTGOING & HUMOROUS

Fun-loving SWM, 40, 5'9", 175lbs., blue-eyed blond, likes sports, biking, skiing, playing ball, seeks honest, caring SF, for companionship. Ad#.4678

HAPPY-GO-LUCKY

Outgoing, good-humored, disabled SWM, 31,180lbs., black hair, brown eyes, enjoys sports, outdoor activities, cooking and more, seeks faithful, honest, trustworthy, fun SF. Ad#.1873

ACCEPT ME FOR ME

Humorous SWM, 31, 180lbs., black hair, brown eyes,, happy-go-lucky, enjoys cooking, outdoor activities, seeks articulate SF, who can be very honest. Ad#.6636

WAITING TO HEAR FROM YOU

SWM, 31, 5'10", 180lbs., easygoing, employed, enjoys working out, playing hockey, golf, seeks physically fit, classy SF, with a good head on her shoulders. Ad#.3253

GREAT SENSE OF HUMOR!

Happy-go-lucky, disabled SWM, 31, black hair, brown eyes, active, enjoys sports, fishing and various outdoor activities, seeks an honest SF, who likes to cuddle and laugh. Ad#.5267

JUST WANT TO BE HAPPY

SWM, 27, 5'10", 135lbs., long brown hair, green eyes, kind-hearted, enjoys sports, fishing, biking, seeks communicative SF, who likes cuddling and watching movies. Ad#.8306

MAKE MY DREAMS COME TRUE

Good-looking SWM, 31, 5'10", brown hair/eyes, kind, sensitive, caring, employed, enjoys movies, biking, walking, seeks honest, open, sincere SWF, who can just be herself. Ad#.7437

PLEASANT APPEARANCE

SWM, 48, blue eyes, neat, secure, sensible, retired, has a variety of interests, seeks intelligent, trim, independent, mature SF, for friendship first, maybe more. Ad#.8535

DETAILS LATER

Nice SWM, 32, 5'8", 190lbs., brown hair, hobbies include fishing, taking short walks and enjoying the outdoors, seeks fun-loving, good-hearted SM. Ad#.6869

MY FUTURE IS YOURS

Healthy SWM, 32, honest, enjoys playing cards, going for walks and much more, seeks nice SM, to share laughter, talks and fun times together. Ad#.5189

WORTH A TRY

Honest, caring, affectionate SWM, 39, 5'7", 150lbs., brown hair, green eyes, enjoys motorcycles, traveling, the beach, seeking faithful, easygoing SF. Ad#.9230

SERIOUS REPLIES

SWM, 32, honest, sincere, student, enjoys playing cards, long walks, dining out, seeking healthy, fit, employed SM. Ad#.2071

CHEMISTRY?

Good-humored SWM, 35, 5'2", employed, enjoys bodybuilding, quiet evenings, time with the family, seeks open-minded, spiritual, outgoing, sensible SF. Ad#.7374

WHAT A LIFE!

Nice SWM, 48, 5'8", brown hair, good-humored, hobbies are fishing, taking walks, seeks non-judgmental, warm-hearted, witty SF. Ad#.2203

SOMEONE TO BE THERE

Honest, funny SWM, 25, 6'5", medium build, brown hair, blue eyes, likes collecting antiques, fixing old vehicles, birds, animals, seeks honest, caring, sincere SF, with same interests. Ad#.6860

LET'S CUDDLE

Blond SWM, 36, 6'1", hazel eyes, congenial, self-employed, hobbies are hockey, quiet evenings, movies, wishes to meet a trustworthy, truthful, loyal SF, children welcome. Ad#.5943

VERY ROMANTIC

Athletic, good-looking SBM, 29, 6', 185lbs., adventurous, hobbies include baseball, running, weightlifting, movies, seeks open-minded, adventurous SWF. Ad#.5090

ALL THIS AND MORE

Sensitive SWM, 40, 5'9", 160lbs., long wavy blond hair, blue eyes, enjoys music, fitness, cycling, nature walks, shooting pool, seeks talkative, spontaneous SF. Ad#.6585

OLD FASHIONED

Clean-shaven SWM, 38, 5'9", 195lbs., salt and pepper hair, conservative, hobbies include camping, hiking, outdoor activities, looking for a confident, self-assured SF. Ad#.7973

VERY CARING AND LOVING

Outgoing, friendly SW dad, 25, 5'7", 140lbs., physically fit, healthy, N/S, non-drinker, interests include the outdoors, the movies, TV, would like to meet warm, understanding SF, must like kids. Ad#.8372

COUNTRY LIVING

Clean-cut, self-employed SWM, 35, 6', 180lbs., brown hair/eyes, honest, trustworthy, enjoys the movies, dining out, country music, gardening, reading, seeks family-oriented, sincere, caring SF. Ad#.8817

CELEBRATE LIFE

Employed, easygoing SWM, 30, 6', brown hair, blue eyes, enjoys swimming, hockey, bowling, children, seeks honest, fun-loving SF, for possible relationship. Ad#.4967

I'LL BE THERE

SWM, 31, 5'6", 180lbs., brown hair, hazel eyes, witty, outspoken, likes bowling, fishing, candlelit dinners, seeks honest, faithful SF, with similar interests. Ad#.9161

BACK TO NATURE

SWM, 42, 6'2", 190lbs., shy, reserved, N/S, never married, enjoys quiet evenings, country life, tennis, camping, skating, looking for honest, romantic, active, caring SF. Ad#.3247

A GOOD PARTNER

Shy, easygoing SWM, 35, 5'8", 180lbs., brown hair/eyes, employed, enjoys art, photography, music, reading, seeks honest, kind SF, who likes to communicate, no game players. Ad#.4141

ZEST FOR LIFE

Physically fit SWM, 40, 6', blond hair, blue eyes, easygoing, understanding, communicative, enjoys golf, skiing, martial arts, seeks outspoken, open-minded, adventurous SF, 5'4"+, N/S. Ad#.9019

AVAILABLE

SWM, 33, 6',175lbs., blond hair, green eyes, attractive, open-minded, mature, adventurous, employed, lives in Brockville area, likes sports, movies, seeks SF, with similar traits. Ad#.7098

SIMPLE LIFESTYLE

SWM, 35, 6'4", honest, understanding, self-employed, loves animals, dining out, movies, gardening, seeks sincere, trustworthy SF, no head games. Ad#.9952

SPEND TIME WITH ME

Honest SWM, 48, 5'10", 185lbs., blue eyes, easygoing, employed, enjoys golfing, music, dancing, skiing, cooking, would like to meet honest, faithful, dedicated SF. Ad#.6116

FOR THE GOOD TIMES

SWM, 40, 5'6", 170lbs., brown hair/eyes, open, generous, enjoys long drives, boating, camping, dining out, seeks honest, decisive SF. Ad#.9310

WEEKENDS FREE!

Self-employed SWM, 41, 5'9", 140lbs., long dark hair, enjoys camping, fishing, hockey, movies, seeks humorous SM, with a slim build. Ad#.6758

WILL YOU SHARE WITH ME?

SWM, 42, physically fit, pleasant, kind, fun, self-employed, considerate, likes wood crafts, looking for truthful, trustworthy, outgoing SF. Ad#.8879

BROCKVILLE/ST. LAWRENCE

SBM, 39, 5'8", 155lbs., clean-shaven, employed, enjoys the outdoors, farming, seeks compatible, trustworthy, spontaneous, fun SM. Ad#.1497

DOWN-TO-EARTH

SW dad, 41, 5'9", 165lbs., brown hair, blue eyes, glasses, mustache, employed, enjoys golf, playing pool, horseshoes, sports, reading, seeks honest, humorous SF, who likes kids. Ad#.8929

HE COOKS TOO!

SM, 27, 6', 205lbs., green eyes, employed, enjoys martial arts, weightlifting, cooking, music, dancing, seeks, nice, kind, funny, generous, loving, compassionate SF. Ad#.9018

SOUND APPEALING?

Quiet SWM, 38, medium build, a bit shy, hobbies include water skiing, biking, traveling, wishes to meet a happy, smiling, funny SF, with a zest for life. Ad#.3738

COMICAL & FRIENDLY

Good-humored SWM, 48, 240lbs., mustache, short hair, hobbies are fishing, taking walks, joking around, racing cars, seeks nice, honest, witty SF. Ad#.2212

SO HANDSOME

Easygoing, employed SWM, 43, 5'11", 170lbs., dark hair/eyes, plays golf, squash, wishes to meet his soul mate in an attractive S mom, with children who are 14+. Ad#.2455

I KNOW YOU'RE OUT THERE!

SWM, 39, 6', blue-eyed blond, outgoing, fun to be with, enjoys camping, canoeing, darts, volleyball, seeks honest, trustworthy S/DF. Ad#.4398

HIGH MORAL STANDARDS

SWM, 49, 5'9", 165lbs., brown hair, green eyes, personable, compassionate, retired, enjoys sailing, carpentry, travel, computers, seeks sincere, honest, flexible SF. Ad#.9718

HOPES AND DREAMS

Employed SWM, 33, 5'9", brown hair/eyes, muscular build, easygoing, hobbies include bicycling, flea markets, wishes to meet loyal, sincere, faithful SM, who is compatible. Ad#.8086

WANTS TO TRUST YOU

SWM, 50, 5'10", 210lbs., brown hair, blue eyes, quiet, funny, professional, likes reading, music, astronomy, hunting, fishing, seeks stable, honest, mature, compatible SF, for long-lasting relationship. Ad#.8171

DEVOTED DAD

SW dad, 26, outgoing, friendly, self-employed, enjoys sports, romantic evenings, time with his daughter, the outdoors, seeks loyal, trustworthy SF, who loves children. Ad#.9934

DARES TO BE DIFFERENT

Pleasant, easygoing, shy SWM, 38, 5'7", 175lbs., reddish-brown hair, enjoys sports, cooking, seeks truthful, honest, friendly SM. Ad#.6354

RETURN MY CALL

SWM, 37, 5'7", brown hair, hazel eyes, can be quiet and happy, enjoys traveling, camping, movies, playing cards, seeking honest, fun-loving SF. Ad#.8284

CIRCLE THIS AD

SWM, 57, 5'5", 170lbs., blue-eyed blond, peppered beard, enjoys nature, traveling, social events, writing prose and poetry, museums, seeking sharing, independent SF. Ad#.1541

LADY OF MY DREAMS?

SWM, 37, 6', 190lbs., thinning brown hair/eyes, easygoing, employed, enjoys horseback riding, fishing, hunting, seeks feminine, well-dressed, independent SF, for possible relationship. Ad#.4380

HONEST AND SINCERE

Attractive SWM, 35, 6', 190lbs., blue-eyed blond, employed, enjoys dining out, working around the house, seeks attractive, trustworthy SF, who knows what she wants out of life, children a plus. Ad#.6229

SEARCHING FOR YOU

Attractive SWM, 40, 5'9", 175lbs., blond, blue eyes, quiet, self-employed, enjoys reading, golf, outdoor sports, seeks honest, attractive SF, with similar interests. Ad#.3004

MEET THE RIGHT PERSON

Outgoing SW, 40, 6', brown hair, blue eyes, loves camping, the outdoors, boating, canoeing, fishing, seeks outgoing, honest SF. Ad#.6710

LIKES BASEBALL & HOCKEY

SWM, 37, 6', 190lbs., brown hair, easygoing, well-rounded, employed, enjoys horses, the mountains, seeks open-minded, self-sufficient, classy, feminine SF. Ad#.6590

GOOD CHOICE

Upbeat SWM, 36, 5'10", 190lbs., brown hair, green eyes, fit, joker, hobbies are working out, hockey, golf, fishing, wishes to meet an affectionate, sharing, open SF. Ad#.1365

HAPPY-GO-LUCKY!

Tall SWM, 38, blue-eyed blond, outgoing, likes to joke around, enjoys darts, volleyball, camping, seeks honest, trustworthy, humorous S/DF. Ad#.4066

LIVE FOR TODAY

SWM, 35, 5'11", 185lbs., brown hair/eyes, humorous, optimistic, employed, enjoys sports and the great outdoors, seeks trustworthy, outgoing SM. Ad#.1435

OPEN YOUR HEART

Humorous, upbeat SWM, 35, 5'6", 185lbs., short blond hair, self-employed, enjoys swimming, sports and fast cars, seeks honest, trustworthy SF. Ad#.1983

COMMON INTERESTS?

Somewhat shy SWM, 38, 5'8", 165lbs., brown hair, blue eyes, student, enjoys biking, camping, dining out, seeks petite, honest, communicative SF. Ad#.4981

BE HAPPY WITH ME

Cheerful, upbeat SWM, 39, 5'11", 165lbs., black hair, hazel eyes, employed, enjoys bowling, flea markets, seeks honest, levelheaded, spunky SF. Ad#.1847

DAZZLING PERSON!

SWM, 27, 6'1", 140lbs., romantic, adventurous, self-employed, enjoys biking, movies, dancing, horseback riding, seeks honest, faithful, talkative, marriage-minded SF. Ad#.9210

VALUES INTEGRITY

SWM, 32, 6'6", 265lbs., blue-eyed blond, quiet, humorous, enjoys golf, boating, camping, hiking, movies, seeks honest, communicative SM. Ad#.8057

MEET ME FOR DINNER!

SWM, 41, 5'10", 160lbs., blond, blue eyes, happy, honest, enjoys working out, golf, softball, skiing, movies, seeks SF, with a positive outlook on life. Ad#.9526

HONEST & SINCERE

Easygoing, laid-back SWM, 34, 5'10", 160lbs., brown hair, blue eyes, employed, enjoys baseball, bowling, music, seeks trustworthy SF, with similar interests, for long-term relationship. Ad#.9510

FRIENDSHIP FIRST

SWM, 35, 6'2", 190lbs., blond hair, N/S, enjoys country life, nature, outdoor activities, seeks SF, 23-35, who is honest, romantic and caring. Ad#.7478

TRUE HAPPINESS

Fun-loving, honest SWM, 36, 6'2", 185lbs., light brown hair, greenish-blue eyes, enjoys nature walks, movies, fine dining, good conversation, seeks trustworthy SF, kids welcome. Ad#.2024

COULD BE COZY

Easygoing SM, 48, 5'10", 175lbs., physically fit, good-natured, enjoys fishing, dining out, hockey, seeks loyal, trustworthy SF, to spend time with. Ad#.9118

SWEET VOICE

Comical, fun-loving SWM, 30, 5'11", 186lbs., long brown hair, employed, hobbies are reading, music, movies, seeks honest, exciting SM, for friendship. Ad#.4210

CONSIDERED GOOD-LOOKING

Friendly, outgoing, humorous SWM, 32, 5'10", brown hair, green eyes, enjoys the outdoors, sporting events, movies, looking for spontaneous, honest SM, with integrity, to share interests with. Ad#.7276

THE PERFECT GIRL?

Good-looking, down-to-earth SWM, 30, 5'10", brown hair/eyes, employed, likes relaxing at home, movies, walking, jogging, seeking trusting, kind-hearted, childless SF, who's not a phony. Ad#.9711

COMPASSIONATE

Well-built SWM, 30, 5'7", outgoing, humorous, gentle, artistic, open-minded, hobbies are playing guitar and swimming, seeks understanding, witty SM. Ad#.9010

DAZZLING

Well-built SWM, 38, 5'7", 190lbs., humorous, easygoing, employed, enjoys cooking, biking, walks and hiking, seeks honest, sincere, witty SM. Ad#.8546

BASICALLY HONEST

Harmless SWM, 39, 5'8", 180lbs., brown hair, blue eyes, happy, humorous, enjoys flea markets, old furniture, auctions, seeks cheerful, healthy SF. Ad#.7670

GOING MY WAY?

Humorous SWM, 40, 5'9", 140lbs., long dark hair, brown eyes, self-employed, likes fishing, camping, outdoor sports, seeks dependable, nice-looking, personable SM. Ad#.6566

BIG TEDDY BEAR

SWM, 33, 6'4", 270lbs., blue eyes, adventurous, honest, enjoys sports, comforting times, TV, seeks outgoing, straightforward, caring, bashful, witty SF. Ad#.5415

SINCERE ABOUT THIS

Slim SWM, 40, blond hair, green eyes, enjoys going to the lake, swimming, camping, seeks kind, caring SW mom, who has goals in life. Ad#.6868

LIKES REDHEADS

SWM, 38, 5'10", dark brown hair, blue eyes, mustache, fun-loving, outgoing, employed, likes outdoor activities, seeks honest, humorous SF. Ad#.1368

BEST FRIENDS

SWM, 33, 6'1", 175lbs., short brown hair, blue eyes, likes to joke, self-employed, likes four-wheeling, hiking, walking, movies, traveling, seeking trusting, dependable SM. Ad#.2826

GOAL-ORIENTED

SW dad, 30, 6'2", 125lbs., brownish-blond hair, blue eyes, easygoing, employed, enjoys time with son, walks, movies, seeks easygoing, funny, happy SF, who likes kids. Ad#.6456

ROMANTIC AT HEART

Young-looking SWM, 42, 5'8", 155lbs., enjoys dancing, sports, playing cards, biking and movies, seeks sincere, honest, affectionate SF, with a spontaneous nature. Ad#.6768

TEACH ME TO DANCE!

SW dad, 25, 5'10", brown hair/eyes, fun-loving, compassionate, enjoys electronics, radios, cars, seeks honest, open-minded SF, who is good with kids. Ad#.9524

COULD THIS BE YOU?

Athletic SWM, 36, blue-eyed blond, medium build, easygoing, spontaneous, employed, enjoys hiking, biking, fishing, seeks easygoing, honest, loyal SF, who is a little shy. Ad#.2202

GOOD TO KNOW

Good-looking SWM, 25, 5'10", employed, enjoys biking, taking walks, movies, hanging out with friends, seeks down-to-earth, honest SM. Ad#.8326

ADVENTURESOME

Professional SWM, 48, 5'10", 210lbs., humorous, outgoing, enjoys motorcycling, camping, the outdoors, seeks honest, friendly, spontaneous SF. Ad#.8158

LIFELONG HOPES

Shy-natured, sensitive SWM, 40, 5'9", 135lbs., romantic, enjoys sports, model building, seeks honest, affectionate, loving SF, to relate with. Ad#.3797

NICE & HANDSOME

Chipper SWM, 33, 6', 160lbs., brown hair/eyes, employed, enjoys his boat, fishing, sports, outdoor recreation, seeks bright, well-rounded, pretty SF. Ad#.2102

COMMUNICATION

Humorous SM, 36, 6'2", 190lbs., brown hair, bluish-green eyes, enjoys reading, walks, the outdoors, seeking sincere, honest, monogamous SF. Ad#.4304

ARE YOU THE ONE?

SWM, 35, 6'2", brown hair, hazel eyes, outgoing, romantic, enjoys long romantic walks, star gazing, cuddling on the couch, seeks honest, compatible SF. Ad#.2092

COMPATIBLE INTERESTS?

Fun-loving SWM, 28, 6'2", 210lbs., brown hair, blue eyes, self-employed, enjoys skiing, the outdoors, seeking easygoing, communicative SM. Ad#.1749



Let Shauna help!

To place an ad by recording your voice greeting call **613-247-7144 ext 12**, enter option 1, 24 hours a day!

To listen to ads or leave your message call **1-900-451-3959 ext 12**, $2.19 per minute, enter option 1 for our new automated interview, or option 2.

To listen to messages, call **613-247-7144 ext 12**, enter option 2, once every 7 days for **FREE**, or call **1-900-451-3959**, $2.19 per minute, enter option 4, anytime.

To listen to or, if you choose, leave a message for your Suitable System Matches, call **1-900-451-3959**, $2.19 per minute, enter option 4.

For complete confidentiality, give your *Confidential Mailbox Number* instead of your phone number when leaving a message. Call **1-900-451-3959**, $2.19 per minute, enter option 4, to listen to responses left for you and find out when your replies were picked up.

To renew, change or cancel your ad, call customer service at **1-800-647-3782**.

Check with your local phone company for a possible 900 block if you're having trouble dialing the 900#.

If your ad was deleted, re-record your voice greeting, remembering **NOT** to use a cordless phone. Also please do **NOT** use vulgar language or leave your last name, address, telephone numble.

Your print ad will appear in the paper 7-10 days after you record your voice greeting.

M	Male	B	Black
D	Divorced	F	Female
H	Hispanic	C	Christian
W	White	A	Asian
S	Single	G	Gay
WW	Widowed		
N/S	Non-smoker		
NA	Native American		
♥	Double Dater		

Service provided by
Direct Response Marketing, Inc.
2451 Wehrle Drive,
Williamsville, N.Y. 14221

ES, MW 10/30

2 APARTMENTS FOR RENT

CLOSE TO DOWNTOWN CORNWALL, quiet bldg, 1 & 2 bdrm. apts. Renovated washrooms, freshly painted throughout. Hardwood floors, heat, hot water, fridge, stove, parking included. (613)543-2401.

CHARMING, 2 BDRM. Upstairs, 1 month free, oak cupboards, fridge, stove, laundry hook-ups, parking, $475/mth. Partially heated. Phone 937-4046. No pets.

SMALL DOWNSTAIRS 2 bdrm apt on Water St. near Gloucester. $435/mth, everything paid. No appliances, not furnished. Call 933-7516.

AVAILABLE IMMEDIATELY, 3 bdrm apt. Large kitchen, gas heat. $450/mth, pay own utilities or $525/mth, utilities included. Call 930-9185.

AVAILABLE IMMEDIATELY, 2 bdrm semi-detached, Second St. West. $550/mth, electric paid. Private driveway, basement, backyard, bus stop at door. For further info, call 932-4757, after 4:00 pm.

AVAILABLE OCT. 1ST, 2 bdrm apt. Downstairs, 4-pc. bath, laundry hook-ups, parking. 539 Amelia. References, no pets. $460/mth, plus utilities. 931-2635.

AVAILABLE DEC. 1ST, large 2-level, 2 bdrm apt on Seventh St. East, quiet area, lots of parking. $500/mth, plus utilities. Phone 931-0597.

330 CARLETON, two 2-bdrm apts. Washer/dryer hook-ups, parking available. Phone 930-9320, 10:00 am to 11:00 pm.

LARGE 2 BDRM ground floor apt. 405 Alice St. Gas heated, washer/dryer hook-ups. Quiet bldg, newly painted, parking & storage included. Avail. Dec. 1st. $460/mth. Call 938-9449.

5 ARTICLES FOR SALE

LINDSAY UPRIGHT piano for sale, in excellent condition. Asking $450. Phone 932-4781.

NEW 7-TRAY FOOD dehydrator with cookbook. Value $100. Will sell for $75. Non self-defrost fridge, mint condition, $75. Phone 537-8361.

LOG HOLDER, fire screen, 4-pce. tool set poker, shovel, brush, stand w/tripod base. Call 525-3349.

CHIR-O-MED WHIRLPOOL, portable, like new. Boston Breeze oil burner, must be combined with wood stove, ideal for home, cottage or garage. 3 sections of decorative black wrought iron dividers, 1 section 3' wide, 2 other sections, each 18" wide. Phone 525-3349.

D. Johnson's Antiques Inc.
Antiques Bought & Sold
Open 7 Days A Week
Hwy. 138 Just N. of Cornwall
932-0766

WELDER. 300 AMP. Millar, Tig Stick. Industrial unit, 230-550V. $300 or best offer. Call 347-1215.

NOW THAT THE LEAVES ARE FALLING SO ARE PRICES
GERARD'S USED FURNITURE
936-9300
427 4th St. W.

COMPUTERS: 486DX, $285. Pentium166, $825. Upgrade to 486, $178. Pent133, $278. Inkjet, $169. Worperfect Suite 7, $99. Deal with Boss by appointment. 1247 2nd West 932-6343.

CUSTOM-BUILT PORTABLE hydraulic motorcycle & ATV lifts for sale. $300. Call 936-1521.

GET FIT. Pro quality exercise bike. Weider III with 20 lb. fly-wheel with electronics. Call 938-6290.

Little for Little $
CONSIGNMENT SHOP
Quality Infant/Children's Clothing - Boys / Girls
409 Marlborough St., (use back door)
Cornwall 938-3624

USED RAILROAD TIES, $5. Ideal for landscaping, retaining walls, etc. Also available, switch ties from 9 to 16 ft, utility poles. Delivery at nominal cost. 613-346-5574.

COMPUTERS & ACCESSORIES, new & used...486DX100, $875, memory 32 mg, $160, P200 $1700, new, 2.5 gig hd. 250 new, MSOffice Pro 97, $250. more...Call 937-3955.

1 BLACK WROUGHT IRON chandelier. 8 lights, oval shape. Phone 938-8301.

Parklane Fashion Accessories
Full-time/Part-time positions available
Earn $18 - $30/hr
#1 Reason Job Opportunity
Call for info
Branch Director
Mrs. MacDonald
932-4741

8th ANNIVERSARY SALE, until Saturday Nov. 8th. Come in and see all the specials at Mrs. G's Doll House Shoppe, 407 Water St. East. 936-8088.

6 ARTICLES WANTED

WANTED
Wooden & antique fishing lures, rods & reels,
Best Price In Town
Top $$$ paid.
938-8839 after 6 pm

YOUR AD COULD BE HERE ... CALL 933-0014

7 AUCTIONS

VACANT LAND AUCTION
SATURDAY, NOV. 15th
11:00 am sharp
39 acres - being part of E1/2 Lot 6 Conc. 4 - Roxborough Township
TO BE SOLD ON SITE: excellent building lot, mostly second growth bush, well drained, southern exposure, hydro on property, 630 ft. frontage, private but easily accessed.
Directions: from Hwy. 138 at Monkland, go east 2 km on Hwy. 43 to Bender Rd., then north 3 kmm to Conc. 4 (Robinson's Corners), then east 200 meters, north side.
This property **will be sold** subject only to a minimum bid of $10,000.
TERMS: $500 deposit - balance due on closing. November 28/97.
MAJOR HINT: don't wait for spring - spend a little and buy a lot!
Realty Broker/Auctioneer
Carson Chisholm Auction Services
St. Andrews West 937-0201

9 FARMERS MARKETS

APPLES FOR SALE. Pick your own. $2/basket. Sabourin Road, Glen Walter. Open afternoons, evenings & weekends. Call 931-2423 for more info or leave message.

DRY FIREWOOD for sale. Ash, Maple & Elm. Delivery available. Robertson's Saw Mill, Martintown, 528-4262.

DRY HARDWOOD for sale. 80% Hickory, 20% Ash, Ironwood maple. Phone 933-0515 & leave message. Free delivery in Cornwall.

13 AUTOS FOR SALE

1991 HONDA CIVIC CX, 5-spd, 157,000 km, mostly hwy. New exhaust, brakes, tires, timing belt, plus four winter tires. Well maintained. $4,500. certified. 613-525-0814.

Fern Leroux AUTO SALES
90 Pontiac Bonneville PS, PB, air, cruise, 135,000 km $6,995
90 GMC S15 V6, auto, PS, PB, radio, extra clean $5,895
90 Pontiac Sunbird 4 cyl., auto, 4 dr., air, PS, PB, radio $4,495
89 Chev Corsica V6, auto, air, PS, PB, radio, two tone paint ... $3,995
88 Buick Skylark auto, PS, PB, PW, tilt, air, P trunk, 135,000 km safety, taxes, warranty .. $3,495
88 Pontiac Tempest LE V6, auto, PS, PB, radio 159,000 km $3,995
88 Ford Tempo auto, PS, PB, 91,000 km safety, warranty, taxes ... $3,195
88 Plymouth Voyageur V6, PS, PB, ... $3,995
86 Olds Cutlass Cierra 4 cyl, auto, PS, PB, PW, cruise, P trunk, sunroof safety, taxes, warranty .. $2,995
86 Lincoln Town Car Full load, last of the full size cars .. $2,595
84 Olds Cutlass Supreme 4P, V6, auto, PS, PB, air, cruise, safety, taxes, warranty 86,000 miles $2,995
301 Balmoral Ave. Ask for Moe or Fern
933-5844

BUSINESS CARD DIRECTORY

Wayne's Contracting
SNOW REMOVAL
Backhoe, Trucking & Contracting Services
• Snowplowing Parking Lots /Driveways
• Snow Removal
BOOK EARLY! FREE ESTIMATES!
Limited Amount of Contracts
Fully Insured
Wayne 937-4817 Cell 936-7206
Denis 932-4340 Pager 930-4169
(from Cornwall Interlocking Brick)

Wayne's Tree & Aerial Service
• Tree Cutting & Trimming
• 50 ft. Bucket Truck Available
Backhoe and Trucking Services
Fully Insured
Free Estimates 937-4817

D&D CONSTRUCTION
• New Homes • Additions
• Complete Roofing • Installation Repair
• Renovations • Snow Removal
• Demolition • Foundation Repairs
• Complete Concrete Work
Fully Insured - Free Estimates
932-8238


MOBI-SPRA
Mobile Car and Truck
RUSTPROOFING
"We Come To You"
Starting at 59.95
We use MTO approved dripless oil
613-347-7725
E-mail: Mobi_spra@hotmail.com
VISA Martin Fetz, prop.



LAWN & GARDEN MAINTENANCE
FALL CLEAN-UP
Snow Removal
~Free Estimates~
Senior Discount
938-8304

Shadows Photo Studio & Gallery
Wedding • Portraits • Commercial
Custom Laminating
Aubrey Johnson
Photographic Artist
812 Pitt St., Unit 29, Cornwall
Tel.: 936-9456 Fax: 347-7360

MONDOUX JUG MART
Wine & Beer Supplies & Equipment
856 1st Street E.
933-1108

FIXIT
DAVID ASHCROFT
HOME MAINTENANCE SPECIALISTS
ADDITIONS, RENOVATIONS & RESTORATIONS, KITCHENS, BATHROOMS
Plumbing ♦ Carpentry ♦ Electrical ♦ Ceramic Tiles ♦ Drywall
Window/Door Replacements ♦ Roofing ♦ Ventilation
FREE ESTIMATES
(613) 931-3269

R.J. ENTERPRISES
DRIVEWAY SNOW BLOWING
Lawn Maintenance
Grass Cutting
Garden Tilling
Weed & Brush Cutting
938-7180

CHOICE NATURAL WATER
Labrador.
FREE DELIVERY
Serving Cornwall & S.D. & G.
SPRING & DISTILLED WATER & ACCESSORIES
931-2234

$49.99
THREE CARPETS OR COUCH & CHAIR STEAM CLEANED
Let Us Show You Why Half of Our New Customers are Referrals
SATISFACTION GUARANTEED
A BETTER WORLD
Call John at 938-8888

John Wayne's Tree Service
TREE CUTTING & TRIMMING
STUMP REMOVAL
• FREE ESTIMATES
• FULLY INSURED
John Van Riel
938-6967
Wayne Cooper
938-7928

TELE-WINE
937-0347
CHAMPION BREWERS
as low as $3.15 per bottle

TONY VAN RIEL CONSTRUCTION
Carpenter Bill Van Riel
New Homes (customized to your liking)
Additons: complete roofing, renovations
Foundations & Concrete Work
Pole Sheds: barns & milking parlours
Installing Tin & Siding
Qualified installer of rubber membrane applications for all flat roofs & low pitch roofs
Licensed carpenter with 23 years of experience in the business
Completing the project from start to finish with no delays
Fully insured. Free Estimates
Owner is welcome to do work on project
For prompt efficient service call Tony Van Riel 932-9426
Cellular 936-7511

SNOW PLOWING & SNOW BLOWING
• Fall clean-ups
• Leaf mulching
Lawn rolling & maintenance
R. S. & SON ENTERPRISE
Bus: 930-9622 Res: 937-3070

W.A.
ELECTRIC MOTORS & DRIVES INC.
MOTORS & DRIVES
• Sales • Repairs
• Rewind • Controls
WAYNE ABRAHAM
800 CAMPBELL STREET
Tel.: 938-6229 Fax:938-4934

B&B Building & Repairs
In – Home Building
– Renovations
– Repairs
– Remodeling
Free Estimates Call
Bill – 931-2930
Ben – 931-3132

BRENT WALKER
REPAIR SERVICES
• *Heating* • *Cooling*
• *Ventilation*
• *Refrigeration*
"S.D. & G.'s only Service & Maintenance Specialists"
Tel/Fax: (613) 528-4038
Cel: (613) 936-4110

SANTONY HOME IMPROVEMENT
SPECIALIZING IN:
• Ceramic Tile and Marble Work
• Bathrooms • Kitchens
• Entrances • All Floors and Walls
• Cement Finishing
• Interlocking Stones
• Renovations • Additions
Tony Sanseverino
Tel: (613) 932-4429

D&D TREE SERVICE
• Treecutting • Pruning • Trimming
• Stump Grinding & Removal
• Shredding • Clearing • Backhoe & Trucking Service • Septic Installation & Repairs • Water & Sewer Installations & Repairs • Bulldozers & Hoe Ram & Shovels
FREE ESTIMATES - FULLY INSURED
932-8238 Fax: 932-6669

WELL DRILLING
SINCE 1956
ROY'S
Energy Efficient Heating & Cooling
Water Heat Pumps
Pools & Spas
410 Seventh St. W.
Cornwall 933-0411


YOU COULD BE ADVERTISING YOUR BUSINESS HERE ...
CALL RICK SHAVER at 933-0014

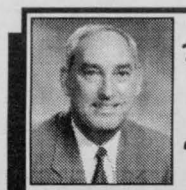
Hofman MOTOR SALES LTD.
Roger Terriah
Hwy #2 West, Morrisburg
(613) 543-4416
after 6pm 936-3127
"any make, any model, any year"

THE FISHING HUT
Now Expanding Our Product Line
•Wildlife Lighters • Deer Scents & Pads
• Gun Blue • Rusty Duck • Hand Warmers
• Gun Grease Solvent & Lubricant
• Archery - Broadheads, Bolts 16" & 20"
410 A Cumberland Street 933-4636

7 AUCTIONS

REAL ESTATE AUCTION
SATURDAY, NOV. 8
4:00 pm sharp
522 2nd St. West, Cornwall

TO BE SOLD ON SITE: solid 1638 sq.ft., 3 bdrm., 2 storey home, F.A. gas heat, main floor office or family room, bathrooms up and down, fenced yard, garage, paved drive, lot 50x150. Commercial 11 zoning makes it viable for a small home based business.
This property **will be sold** subject only to a minimum bid of $48,000
TERMS: $1,000 deposit - balance due on closing. November 28/97.

Realty Broker/Auctioneer
Carson Chisholm Auction Services
St. Andrews West 937-0201

REAL ESTATE AUCTION
SATURDAY, NOV. 8
11:00 am sharp
#4746 Avonmore Rd. (Cty. Rd. 15)
Cornwall Township
(2nd house south of Cty. Rd. 18 - Harrison's Corners 7 miles N.W. of Cornwall)

TO BE SOLD ON SITE: good solid 1699 sq.ft., 3 bdrm., 1-1/2 storey home. Lot 147'x279'. Recent upgrades include new roof, insulation, siding, oil furnace, 200 amp service, eavestroughing, approved septic system, 21' A.G. pool, etc. Some interior work to be finished by purchaser.
This property **will be sold** subject only to a minimum bid of $49,000.
TERMS: $1,000 deposit - balance due on closing. November 28/97.

Realty Broker/Auctioneer
Carson Chisholm Auction Services
St. Andrews West 937-0201

13 AUTOS FOR SALE

1992 CHEVROLET LUMINA, 6-cyl, auto, A/C, cruise, tilt, steering. 1986 Plymouth Voyageur, 7-passenger, auto, 4-cyl. 1986 Blazer, auto, 4X4. 1985 GMC S15 pickup, club cab, 6-cyl, auto. 1983 Dodge Ram Pick-up, 8-cyl, auto. Vehicles sold are certified. Accept trade-in or best offer. Gravel Motors, 407 Guy, 932-4211.



1995 NEON Highline
Like new, only 55,000 km PS, PB, auto, air, gray cloth int. tinted windows, premium stereo cassette.
Always serviced & maintained
Safety $10,500
933-9457 933-8239

1992 FORD Aerostar XL extended. 135,000 km. P/S, P/B, cruise, tilt, air, trailer hitch. Good condition. Certified, $8,200. 613-534-2430 days or nights, Long Sault.

1985 CHRYSLER Town & Country, 2.2 litre Turbo. Asking $700. Call Gerry, 933-2119.

1990 TOPAZ, 4-dr, auto, white, new tires, new exhaust, $2,000. safetied. 1989 Mercury Topaz, 4-dr, auto, very good condition, no rust, $1,600. safetied. 1988 Taurus Wagon, V-6, $1,500. safetied. Fibreglass top for S10 long box, $100. Gerard Poirier Auto Sales, 613-525-1656. AH 1-613-874-2440.

1973 PONTIAC FIREBIRD Formula, 350, 4 speed, good condition. Hasn't been driven in 7 years. $4,500. or best offer. Ph: 931-3299

1988 MERCURY COUGAR XR7. Mint condition, loaded, 302, 116,000 km. White ext./blue interior, Never winter driven. Call 931-3299, after 5:00 pm.

18 BUSINESS OPPOR.

I NEED SOMEONE to learn my business in Cornwall. Must have leadership ability & strong desire for above average income. Fax resume to: Box 120 at 613-933-1987.

PLEASE MUM, Canada's leading children's clothing company, needs enthusiastic, outgoing, dedicated independent consultants to provide personal service to our ever-growing base of customers who prefer to shop at home. If you love Please Mum's fabulous clothes, want to earn a great income, have a flair for selling and fashion, and are looking for a business you can call your own, this is for you. You'll enjoy great tax breaks, working from your home, making new friends, having fun and making money. Fax resume today to 905-471-8579, Attn: Divisional Manager or call 1-800-685-9644 for more information.

21 HELP WANTED

LOOKING TO HIRE experienced D.J. Call Ray at 938-1962.

HOMEWORKERS NEEDED! To assemble our products. Free supplies. Start immediately. Free details. Send SASE: Q.S.E., 117T15-1057 Steeles Ave. West, North York, Ontario. M2R 3X1 or call toll-free 1-888-835-8605 ext.15.

SEAWAY NEWS
Reach over 31,500 homes each week with a Bargainmart classified ad.
Call today to place your order 933-0014

GENUINE AT-HOME jobs. Many good paying opportunities to choose from. Send S.A.S.E. for details to: Suite 144, 841 Sydney St., Unit 7, Cornwall, Ontario, K6H 3J7.

23 HOME SERVICES

MIKE'S TREE PRUNING, cutting and removal, general yard work, eavestrough and chimney cleaning. Free estimates. Call Mike 931-1251.

ROBERT THE PERFECT HANDYMAN- Reg. Looking to renovate or build. Look no further. We specialize in siding, roofing, drywall, garages, decks, garden sheds & much more. No job too small or too big. We also secure tin roofs. Call Robert at 525-2197 or Numeric Pager #930-8720. Free estimates & work guaranteed. References available.

PAINTING, ODD JOBS, wallpapering and maintenance. Light truck available. 20 years experience. Reasonable rates. Call after 6 p.m., Residence, 938-8839. Pager #930-8851.

J.R. RESTORATION, Roofing, chimneys/repairs, brickwork, framing, door & windows, ceramic tiling, carpentry, siding, painting. Free estimates. Call J.R. 613-938-7742.

TOO TIRED to do your housework? Call me for a professional job; light or heavy housework. For more info, call 932-7854.

DOES YOUR WOOD FURNITURE need repair or refinishing? You want custom built, all hand-made. Reasonable rates. Call 528-4048 or leave message.

WILL DO CLOTHING repair, sewing & ironing in my home or yours, whichever is most convenient. Small fee. For more information, please call 933-1945.

24 BABYSITTING

HOME DAYCARE: Mother of 2 willing to babysit in my home, 5 yrs experience, St. Andrew's area, receipts given. Call 936-0797.

HANDI LADIES WORK FOR YOU. Handy Ladies are here for you to do the things you don't have time to do. Heavy-duty cleaning, walls, floors, ceilings, windows in/out and more. S.D.& G. area. Call 936-9362 or 936-9150. Save it.

ELEMENTARY SCHOOL Teacher, mother of 2, provides quality child care in smoke/pet free home. Stimulating activities, music, nutritious meals, flexible hours. References. Call Elaine, 534-3724.

MOTHER OF ONE, non-smoker, will babysit children in my home. Nutritious meals, snacks & lots of toys. 347-1607.

MOTHER OF 3 willing to babysit in my home. Lots of T.L.C. Hot meals, fresh air & lots of experience. References & receipts available. On Richmond Rd, Summerstown. 931-9024.

EXPERIENCED MOTHER OF ONE, non-smoker, willing to babysit children in my home anytime. Overnights welcome. Lots of TLC. Good & healthy meals & snacks. Lots of toys & activities. Big back yard. References. East end. Call 938-0460.

DURING TEACHER STRIKE: Cornwall Martial Arts School, 40 Second St. West, Cornwall, 936-1952. Supervised daily activities & recreational program. Monday to Friday, 8:00am to 5:00pm, $20/day. Family rates available. Judo, Karate, Nin-Jitsu, games, crafts, movies. Bring your own lunch.

CHILD MINDER. Quality care. Home cooked meals. Lots of outdoor play. Lots of T.L.C. Smoke-free. Earmer's Corners area. 938-8437.

26 BOATS/ MOTORS

1988 LARSON SENZA, 175, V-8 OMC Cobra, sport interior, clean & fast. $10,500. with trailer. Call 528-4038, leave message.

WANTED: FISHING BOAT, motor & trailer to trade on one of many used automobiles to choose from at Buy Rite Auto Sales. Call Gaits at 932-2277.

BUSINESS OPPORTUNITIES

General Sales Manager
Career Opportunity

We are a medium sized GM dealership situated in Eastern Ontario with a reputation for customer satisfaction second to none in the nation.

We are looking for a leader who will set the pace and has both new and used car experience. Your abilities will be challenged in every aspect of the front end of the business including: prospecting, follow up, training and closing. You will be rewarded with a very competitive pay plan and excellent benefits. Total confidentiality assured.

For further consideration please send resume to:

Seaway News, 329 Second St. W.
Box 243, Cornwall, ON K6J 1G8

34 HOUSES FOR RENT

SIDE OF DOUBLE TENEMENT for rent. 3 bdrms, kitchen, livingroom, basement, bathroom, own driveway. Avail. Oct. 1st. $500/mth. About 1.5 miles east of St. Andrews, at light post #17691. Phone 933-4291, after 5:00 pm.

LARGE 2 BDRM townhouse. 4-pce bath, finished basement, paved parking, quiet north end location. $625/mth, plus utilities. Call 938-8925.

2 BDRM HOUSE, 24 Albert St. $550/mth, plus utilities. Available immediately. Call 932-5146.

SMALL WATERFRONT house. Summerstown area. 1 bdrm, laundry room, livingroom, kitchen, 3-pce bath. Available Dec. 1st. 931-3324.

WATERFRONT BUNGALOW for rent. West of Summerstown. 2 bdrms, fridge & stove included. $700/mth, pay own utilities. Phone 932-0928 after 6:00 pm.

FOR RENT

218 11th St. W. 3000 sq. ft. front store plus 10,000 sq. ft. or less storage or workshop can be divided.

218 11th St. W. 10 offices for rent. $200 each/mo. Heat & lights included.

408 Pitt St. 3000 sq. ft. top floor 1,200 sq. ft. lower front office.

410 Pitt St. store for rent 1,300 sq. ft. heated

Rooms for rent w/facilities.

414 Pitt St. Bachelor Apts. & room to rent with facilities, starting at $200./mo.

Call 936-8667 or 933-1907

2 BDRM BUNGALOW. Gas heat, large yard with new deck. Quiet neighbourhood. Avail. Dec. 1st. $600/mth, plus utilities. No pets. 1st & last rq'd. 938-9795.

WATERFRONT. BAINSVILLE. Steps to Quebec border, near Hwy. 401. Modern bungalow, 2 large bdrms, 5 appliances, 4 1/2 acres. $650/mth. Call 514-377-2861.

LOOKING TO BUY OR SELL TO SETTLE ESTATE: Reduced to $72,000 Hobby Farm 50 acres, 2 story 3 bedroom home with new services, small barn and shed Avonmore area.
$79,500.00: 4 bedroom 2 story home with large detached workshop Avonmore.
75 ACRES $39,500.00: Payne River at back, 20 pasture, balance bush and Domtar plantation, Finch township.
H.M.S. REALTY INC. 346-5721

NEW 3 BDRM semi. 2207 Tollgate Road. $650/mth, plus utilities. Call for appointment, 931-2594.

NOV. 1ST, 3 bdrm townhouse. Renovated, appliances, garage, finished basement. Glengarry Blvd. $650/mth, plus utilities. Call 938-9299.

35 HOUSES FOR SALE

BOTH PRICE REDUCED! Private sale.Triplex on Alice, partly renovated. Also, 4 bdrm brick house, good location, 537 Adolphus. $3,000. downpayment from qualified buyers. 932-2135.

EXCELLENT INCOME PROPERTY
DUPLEX - Priced to sell! $54,900. Both units are rented with a monthly income of $1,200. Call days **932-3065** or after 6 p.m. call **933-6312**.

CAREER OPPORTUNITY

General Sales Manager
Career Opportunity

We are a medium sized GM dealership situated in Eastern Ontario with a reputation for customer satisfaction second to none in the nation.

We are looking for a leader who will set the pace and has both new and used car experience. Your abilities will be challenged in every aspect of the front end of the business including: prospecting, follow up, training and closing. You will be rewarded with a very competitive pay plan and excellent benefits. Total confidentiality assured.

For further consideration please send resume to:

Seaway News, 329 Second St. W.
Box 243, Cornwall, ON K6J 1G8

NORTH END. 3+1 bdrm raised bungalow. Rec room, attached garage, carport, extra large lot and much more! Must be sold. Offers wanted! Call Latreille Real Estate. 938-3800.

SAVE MONEY NOW!
Refinances, purchases and debt consolidations.
Pay off high interest loans & credit cards.
5 Year Mortgage • 5.95%
UPPER CANADA MORTGAGE 930-2592

38 OFFICES/ STORES BLDGS.

STORE FOR RENT, divided in 3 rooms. Corner of Pitt & Third. Parking. Ideal location. Available immediately. Phone: 932-2135.

59 LIVE ENTERTAINMENT

LIMO - PARTY - Night club. Ladies & couples. Downtown Montreal Club 281 invites you every night to see the best male strippers with non-stop entertainment. 6-passengers maximum, $150 return. 613-525-2580.

68 CARTING/MOVING /STORAGE

U-DO-IT STORAGE. Save money on heated storage by renting a room & handling your own goods. A division of St. John's Transfer, 950 Boundary Road. 933-1495.

72 HEALTH/DIET BEAUTY

ELECTROLYSIS: SAFE & permanent, medically proven hair removal. Performed by a trained professional. Look & feel your best. Call Barbara @ Voula's Hair Studio, 938-4880.

76 PET LIVESTOCKS

TOY POMERANIANS, males, full-grown 3 to 4 lbs. Ready 2 weeks. Collies, males & females, 3 to 4 weeks. Siberian Huskies, males & females, 3 to 4 weeks. Call 938-2962.

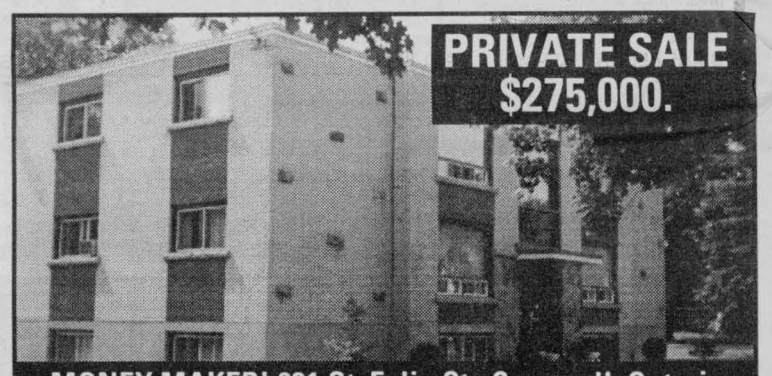

PRIVATE SALE $275,000.
MONEY MAKER! 631 St. Felix St., Cornwall, Ontario
Six - three bedroom units, ex. cond., quiet, shopping, net monthly profit $2,850, for appointment 932-4005.

53 FARM MACHINERY

SMALL GRAVITY BOX on wheels, $300. Also, hay for sale. Call 537-2934.

55 OFFICE EQUIP /FURN.

FAX PAPER FOR SALE, Telefax 4000, 5000 + 9000 rolls. Call Tom 933-0014.

COMPUTER TRACTOR PAPER, 14-7/8"X8-1/2", 3,500 sheets/box nonperforated. Call Tom 933-0014.

57 DJ'S

D.J. STEVE, a member of The Wedding Specialist Group. For all your wedding & party needs. Great tunes at a great price. 937-3499.

POWER SOURCE DJ's. Professional, mobile, DJ's. Music for all occasions. Specializing in stags, weddings. Karaoke available. Don't take a chance, book in advance. Call now! Ray: 938-1962 or Rod 936-0652.

TO PLACE YOUR AD CALL 933-0015

NOTICES

KATY'S CLOSET INC.
Katy's Closet Comes To Cornwall & Surrounding Area
Looking for a challenging and rewarding career? Look no further. Katy's Closet is ladies' fashions at their best. No experience necessary. Training provided.
For more information on how you can become a Katy's co-ordinator come and see our fall fashions at The Comfort Inn in Cornwall on Sunday, November 9, 1997 at 1:00 pm or call Suzanne Wilsdon, Diamond Director 1-800-578-7717 or Janice Wetzl at (613) 932-1692.

71 HALL RENTALS

CORNWALL SEAWAY LIONS CLUB HALL, 123 Fortier St. Available for banquets, parties, showers, anniversaries, weddings, meetings funerals. Services available: catering service, podium, over-head projector, VCR, T.V. Fee: $50/event, free if bar sales exceed $400. For reservations, call Lion John Dewar, 613-932-1631 or leave message, 938-0040.

BEAUTIFUL PUPPIES: Beagles, Poodles, Shih Tzu's, Chih-a-Pom's & others. Vet certified. Shots & dewormed. Boarding. Bridlewood Kennels, Hwy#43, second farm east of Highland Road. 527-2074.

PERSONALS

Maybe someday there will be a Way

I don't mean to make life harder for you.

But I know that I sometimes do.

Maybe someday I'll get better at dealing with the problems and avoiding the rough spots along the paths of our lives.

Maybe someday we'll both have more peace and quiet time, more serenity and sunshine, more you and me, and fewer outside complications taking up our time.

Maybe someday I'll be able to make it easier for you.

That's one of the things in my life and within my heart that I'd like to be able to do.

Love, me.

TO PLACE YOUR AD CALL 933-0015

85 PERSONALS

TAROT CARDS & Tea Cup Readings by Madame Mona. For more info or appointment, call 937-0219.

PSYCHIC - PROFESSIONAL. Relationships, career, money, love, health. Complete advice in all matters. Confidential, 613-933-9122.

ADVERTISING WORKS
CALL 933-0014

MISTY RIVER introductions is the Matchmaking service that has changed the lives of hundreds of lonely people. Meet someone nice today for companionship, love and marriage. 1-613-257-3531.

92 NOVENAS

THANK YOU ST. JUDE & the Sacred Heart of Jesus for prayers answered. J.O.

DAUGHTERS OF JERUSALEM for Shut-ins, Elderly, etc. with priceless time on your hands. Join me in collective prayer according to the Divine Call. Read Luke 23 Verse 28, then write me: Miss Shirley, c/o General Delivery, Long Sault, Ont. K0C 1P0.

TO PLACE YOUR AD
CALL 933-0014

TRAINING COURSES

Enrol Now
Education WORKS OBC
Ontario Business College
55 Water Street West
Cornwall
Travel Counselling
6.5 month Diploma Program
932-4194

Enrol Now
Education WORKS OBC
Ontario Business College
55 Water Street West
Cornwall
Dental Assisting
8 Month Diploma Program
932-4194

Century 21
SHIELD REALTY LTD.
465 PITT STREET
938-2121 933-5154



TODD THOMPSON
Sales Rep. 938-0640



DIANE BENOIT
Sales Rep. 930-4880



HENRIETTA DUVALL
Sales Rep. 537-2638



GINETTE CAMPBELL
Sales Rep. 932-1609

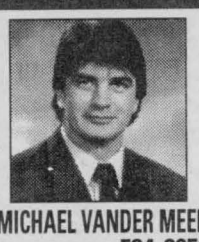

MICHAEL VANDER MEER
Assoc. Broker 534-2950



JUDI AUGER
Sales Rep. 931-3293



CLAIRE LALONDE
Sales Rep. 938-2761

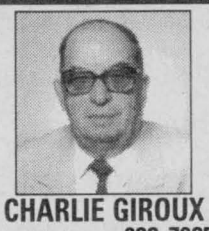

CHARLIE GIROUX
Assoc. Broker 933-7985

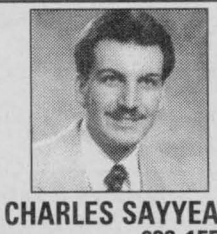

CHARLES SAYYEAU
Sales Rep. 933-1558

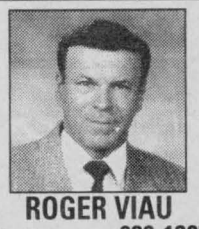

ROGER VIAU
Sales Rep. 932-1325

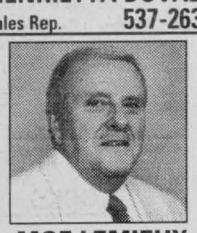

MOE LEMIEUX
Sales Rep. 932-9386



MAURICE DROUIN
Sales Rep. 93-6146



SHERRY McCULLOUGH
Sales Rep. 937-0891

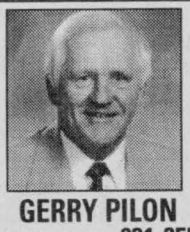

GERRY PILON
Sales Rep. 931-3555

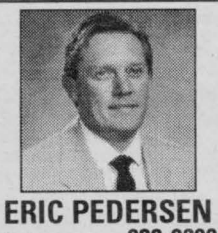

ERIC PEDERSEN
Broker 938-9690



MIKE DeBOER
Broker 938-7802



CENTRETOWN $79,900
(A-MLS 5236) Many Updates! 3 bdrm., fin. bsmt., early possession
TODD THOMPSON 938-0640



NEW LISTING
104 9TH ST. W. $54,900
(A-MLS 5300) good starter home, well decorated
TODD THOMPSON 938-0640



WHY PAY RENT
(A-MLS 5243) when you can own this beautiful century home for as little as $505/mth. A must See!
DIANE BENOIT 930-4880



2155 TOLLGATE RD W. LOT #2 $22,500
(A-MLS 5266) 2 bdrm., mobile home in good condition, includes propane stove & fridge
DIANE BENOIT 930-4880

INGLESIDE COMMERCIAL PROPERTY
$125,000
(O-MLS 5207) 6000 sq. ft. steel siding bldg., located on 1.2 acres
HENRIETTA DUVALL 537-2638



INGLESIDE $109,900
(O-MLS 5117) Main FL family rm & dining rm in this 1885 sq. ft. brick bung.
HENRIETTA DUVALL 537-2638



877 LAFLIN AVE. $104,900
(A-MLS 5103) Beautiful 4-level split featuring 3 bdrms., rec rm, fireplace, pool, dbl paved drive, much more
GINETTE CAMPBELL 932-1609



114 JOBIN AVE. $75,900
(A-MLS 5238) Excellent home for 1st time buyers. Newly renovated interior, 2 bdrms., lg. workshop/garage and lot.
GINETTE CAMPBELL 932-1609



CHRYSLER $112,500
(N-MLS 5150) just north of village, 1400 sq.ft. bung, 4 yrs. old.
MIKE VANDERMEER 534-2950



LARGE 3 BDRM. $69,900
(M-MLS 5153) Hardwood floors & main floor family room
MIKE VANDERMEER 534-2950



POST ROAD $209,900
(M-MLS 4875) Victorian home built in 1983 on 32 acre hilltop setting
MIKE VANDERMEER 534-2950



LONG SAULT $169,900
(M-MLS 5265) Exec. home, 1872 sq. ft. brick bung., Blue Maxx Construction
MIKE VANDERMEER 534-2950



MONKLAND $71,900
(L-MLS 5013) Fully renov. 3 bdrm, hdwd floors, 4 season sunroom
MIKE VANDERMEER 534-2950



CORNWALL $56,900
(A-MLS 5189) 4 bdrm. near hospitals, many renovations.
MIKE VANDERMEER 534-2950



HOBBY FARM 124,900
(O-MLS 5016) Osnabruck Twp., 50 acres, home shows like new.
MIKE VANDERMEER 534-2950

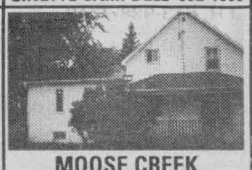

MOOSE CREEK PRICED TO SELL $41,900
(L-MLS 5152) Repossessed 6 bdrm. home with recent addition.
MIKE VANDERMEER 534-2950



HWY 2 COMMERCIAL LONG SAULT $69,900
(M-MLS 4831) 100x180 lot w/additional lot & duplex
MIKE VANDERMEER 534-2950



COUNTRY $189,900
(M-MLS 5104) 2600 sq. ft. exec. bung. w/dbl. garage on 1.65 acres
MIKE VANDERMEER 534-2950

INCOME PROPERTIES!!



NEWINGTON $41,500
(O-MLS 5288) repossessed 3 bdrm., many improvements, rec rm w/woodstove
MIKE VANDERMEER 534-2950



NEW LISTING $54,900
(A-MLS 5305) Well-renovated duplex. Must be seen!!
TODD THOMPSON 938-0640



TRIPLEX $89,500
(A-MLS 4858) 711-A-B- Amelia, 1-3 bdrm., 1200 sq. ft., 2-2 bdrm. units, good income.
CHARLIE GIROUX 933-7985



DUPLEX $75,900
(A-MLS 5043) 2-3 bdrm. units, private drive, good condition.
JUDI AUGER 931-3293



521 CARLETON
(A-MLS 4662) "6-Unit" Retro Fit Approved!
SHERRY McCULLOUGH 937-0891

311-315 PITT $99,900
(A-MLS 4911)



Downtown 2 stores & 2 apartments. Great investment
GERRY PILON 931-3555

DUPLEX $75,000
(A-MLS 5232) Centretown, many upgrades, just like new



CHARLES SAYYEAU 933-1558

NEW LISTING
$87,900
R.R. #1 ST. ANDREWS
(M-MLS $5302) 3 bdrm. brick bung., w/shop, ideal for mechanic.
MIKE VANDERMEER 534-2950

17393 CONC. 8, ST. ANDREWS
PRICED TO SELL $79,900
(M-MLS 5275) 3 bdrm. brick bung.
CLAIRE LALONDE 938-2761

257 LAFRAMBOISE $77,500
(A-MLS 5289) 2+1 bdrm. semi, frpl in living rm. excellent cond.
CLAIRE LALONDE 938-2761

REDUCED $329,000
PITT ST. & 6TH ST. E.
(A-MLS 5085) Investment property. Commercial & residential, inquire for details
CHARLIE GIROUX 933-7985

5 MIN. FROM TOWN $65,500
(J-MLS 5181) This 2 or 3 bdrm. has recent septic, H.W.T. wiring door & sits. on a beautiful lot
JUDI AUGER 931-3293

BUSINESS MACHINE & FABRICATION SHOP
(J-MLS 4799) lot 315'x210', east end of Cornwall.
CHARLES SAYYEAU 933-1558

REDUCED PRICE $89,500
CENTURY HOME
(A-MLS 5261) 7 bdrms., possible rooming house
CHARLES SAYYEAU 933-1558

9 RANDY, BAYVIEW ESTATES $108,000
(J-MLS 5155) Open concept, brick, 3 bdrm., hdwd floors, lg. lot
ROGER VIAU 932-1325

#17811 BLOOMINGTON ROAD $57,900
(L-MLS 5256) Open concept bung., 6'x10" bsmt., 145'x201' lot.
ROGER VIAU 932-1325

32 BERGIN $174,900
(A-MLS 5228) Commercial bldg for sale or lease, ideal for Medical clinic, private club, community ctr., land assembly or training facility, 2400 sq. ft., parking for 14 cars.
MOE LEMIEUX 932-9386

1121 GRETCHEN CRT. $97,900
(A-MLS 5126) Neat, raised bung., 1200 sq. ft., open concept Kit., dining & living rms., fin. rec rm & extra bdrm. nice quiet crescent.
MOE LEMIEUX 932-9386

JAG'S EATERY AVONMORE
(L-MLS 4862) Restaurant, ice cream parlour & bar. Excellent business venture, turn-key operation. All equipped & ready to go!
MOE LEMIEUX 932-9386

SPACIOUS
(A-MLS 5235) Open concept, 2 bdrm. condo overlooking St. Lawrence River, gas frpl.
MOE LEMIEUX 932-9386

18319 STREET RD. $175,000
(O-MLS 5223) 13 acre domain with 1 main & 2 other income res. bldgs., gazebo, multiple use barn & garage, only min. from Cornwall.
MAURICE DROUIN 933-6146

OPEN HOUSE NOV. 2 • 1-3 pm

NEW LISTING $141,500
(I-MLS 5303) Directions: W. on Hughie Munro Rd. in Apple Hill then S. on Angel Rd.
MAURICE DROUIN 933-6146

COTTAGE $64,900
SUMMERSTOWN
(J-MLS 5306) 2 bdrms., frpl, melamine cpbrds, on the waterfront
JUDI AUGER 931-3293

HIDDEN GEM HEADLINE RD. E.
(A-MLS 5259) Quality fin., 1856 sq. ft., cannot be described in this space. Call to view!
JUDI AUGER 931-3293

MODERN & TASTEFUL $103,000
(A-MLS 5301) Immaculate 3 BR, fin. bsmt., inground pool, everything done from top to bottom.
JUDI AUGER 931-3293

220 2nd ST. W. $115,000
(A-MLS 5257) Special uses 20. 2 bdrm. upstairs apt. + professional office on main floor.
SHERRY McCULLOUGH 937-0891

QUIET CRESCENT $174,900
(A-MLS 5253) Exec. style, 3 bdrm., FAE, heat pump, formal LR, DR, eat-in kit., dbl. att. garage, fenced yard.
SHERRY McCULLOUGH 937-0891

649 HAMILTON CR. $104,900
(A-MLS 5214) Wanted! New family to enjoy this cozy & sparkling clean 6 bdrm. home.
SHERRY McCULLOUGH 937-0891

NEW LISTING #18582 SOUTH BRANCH RD.
(J-MLS 5304) Need extra room for that growing family? Here's a real elegant, but functional home!
SHERRY McCULLOUGH 937-0891

MURRAY HILL HOTEL $350,000
(A-MLS 5202) 32 units & 2 bdrm owner's apt., Maxi's Pub & lic. dining room.
GERRY PILON 931-3555

6141 RUTH, GLENDALE $97,500
(J-MLS 5076) 6 yr. old, 3 bdrm. brick bung, 1300 sq.ft, open concept
GERRY PILON 931-3555

242 8th STREET EAST $59,800
(A-MLS 4796) Spacious 3 bdrm. home on large lot, gas heat.
GERRY PILON 931-3555

RIVERVIEW LOTS
One with owned waterfront and two with R.O.W. to river, near Cornwall Golf, From $60,000
GERRY PILON 931-3555

747 MONTCALM $84,500
(A-MLS 5258) This semi has 1134 sq. ft., att. garage, inground pool, rec rm. with frpl, & whirlpool
GERRY PILON 931-3555

NEW LISTING $69,000
321 11TH STREET EAST
(A-MLS 5308) 3 bdrms., new kitchen, new windows, 2 baths, over 1600 sq. ft.
ERIC PEDERSEN 938-9690

SPOTLESS $119,900
(A-MLS 5283) Cape Cod style home, frpl., central air, formal DR
ERIC PEDERSEN 938-9690

NEW PRICE $138,900
SUNRISE ACRES
(A-MLS 5280) Beautiful 3 bdrm., inground pool, professionally fin. family rm., 2 baths
ERIC PEDERSEN 938-9690

706 GLOUCESTER $59,900
(A-MLS 5145) Mthly payments of $415, gas heat, hdwd. floors, new 200 amps. Owners says sell!
ERIC PEDERSEN 938-9690

1125 ONTARIO $54,900
(A-MLS 5157) Great starter, 3 bdrms., many updates, efficient oil heat, full lot surveyed.
MIKE DeBOER 938-7802

907 RIVERDALE AVE. $169,900
(A-MLS 5298) large family wanted! 5 bdrms., eat in kitchen, formal dining rm, wood burning frpl in family rm, spacious foyer. Solid home.
MIKE DeBOER 938-7802

Obituaries

BENEDICT - Sky Hawk

Passed away at the Hotel Dieu Hospital on Wednesday, October 1st, 1997.

Sky Hawk Benedict, beloved child of John Benedict and Carolyn Cook.

Dear brother of Cherish Benedict, at home.

Loving grandson of Mary Ann Cook and the late Tyrone Hill, the late Louise Garrow and the late Joseph Benedict.

The funeral took place on Saturday, October 4th, 1997 from the family residence, Willow Street, St. Regis, Quebec to St. Regis Church. Interment in the Parish Cemetery. Reverend George Belgarde S.J. of St. Regis Parish Church officiated.

The pallbearers were Tyler Curlyhead, Sam Martin, Robby Joe Cook and Lucas Mitchell.

The funeral arrangements were under the care and direction of the Lahaie and Sullivan Cornwall Funeral Homes, West Branch, 20 Seventh Street West, Cornwall.

COOPER - Edna May

Passed away at St. Joseph's Villa, Cornwall, on Sunday, October 5th, 1997.

Mrs. Edna May Cooper, in her 76th year, born in Cornwall, of 14 York Street, Cornwall.

Dear daughter of the late George Riviere and the late Eva Morpaw.

Beloved wife of the late Arthur Cooper.

Loving mother of Kenneth Cooper (Susan) of Cornwall; Anne (Mrs. Garry Murray) of Cornwall and Barbara Gatien of Kingston.

Dear sister of Beatrice (Mrs. Donald Rupert) and Mrs. Francis Bureau, both of Cornwall.

Also survived by nine grandchildren and seven great grandchildren.

Predeceased by one son, Eric Cooper; one daughter, Verna St. Louis; two grandchildren, Jason and Roy Cooper; five brothers, George, John, Edmond, Vincent and Raymond Riviere and by three sisters, Shirley Riviere, Mrs. Eva Denney and Mrs. Mary Furniss.

The funeral took place on Tuesday, October 7th, 1997 from the Lahaie and Sullivan Cornwall Funeral Homes, West Branch to St. John Bosco Church. Interment at Woodlawn Cemetery. Reverend Laurier Rivet of St. John Bosco Church officiated.

The pallbearers were Paul Seguin, Gary Trudeau, Dan Givogue, Darcy Riviere, Gordon Cooper and Mike McAteer.

Mrs. Cooper was a retired Nurse's Aide formerly employed by the Hotel Dieu Hospital for thirty years.

DEHAAS - Leida Huberta Agnes

Mrs. Leida Huberta Agnes DeHaas passed away at the Hotel Dieu Hospital on Sunday, October 5th, 1997.

Leida Huberta Agnes Duyghuisen, age 65 years, of St. Andrew's West, Ontario.

Beloved wife of Paul DeHaas.

Loved mother of Bea (Mrs. Stephen Mesman) of St. Andrew's West.

Dear sister of Johanna VanderWielen of Maxville; Gertrude Jetten of Lindsay, Ontario; Mietz Verwegen, Catherine Gerrits, Benny VanLangen, Mien VanHaren, William Duyghuisen and Harry Duyghuisen, all of Holland.

Dear sister-in-law of Mary DeHaas of Maxville, Ontario.

Sadly missed by her three grandchildren, Jacob, Nicholas and Alexander.

Predeceased by her parents Ludgerus and Hubertha Duyghuisen.

The funeral took place on Thursday, October 9th, 1997 from the Wilson Funeral Home, 822 Pitt Street, Cornwall with The Mass of the Resurrection with Commendation and Farewell celebrated by Reverend Robert MacDonald in St. Andrew's Roman Catholic Church at 11:00 a.m. Rite of Committal in the Parish Cemetery.

The pallbearers were Frank and Adrian VanDerWielen, Mark DeHaas, Theo Booying, Charles Morrissette, Anthony Jetten.

The ladies of the C.W.L., St. Andrews, formed an honour guard at the church the morning of the funeral.

DESROSIERS - Vivian

Passed away at the Janet MacDonell Pavillion, Cornwall, on Sunday, October 5th, 1997.

Mrs. Vivian Desrosiers, in her 71st year, born in Cornwall, formerly of 126 Danis Avenue.

Dear daughter of the late David Lascelle and the late Beulah Brockway.

Beloved wife of Dorothe (Dort) Desrosiers.

Loving mother of Ann Desrosiers (Mrs. Vern Solowy) of Cornwall and Lynn (Mrs. Paul McLaughlin) of Orleans, Ontario.

Dear sister of Gervais (Pie) Lascelle (husband of Hazel) of Pointe-Claire, Quebec and Beverly (Bev) (Mrs. Marcel Beauregard) of Cornwall.

Loving grandmother of three grandchildren, Kelly, Jeffrey and Benn.

Predeceased by three brothers, Gerald, Douglas and Wayne Lascelle and by one sister, Mrs. Laurette Caya.

The funeral took place on Wednesday, October 8th, 1997 from the Boulerice Funeral Home Ltd., to Holy Cross Church at 11:00 a.m. Interment in Notre Dame Cemetery. Reverend Rene Dube, Pastor of Holy Cross Church officiated.

The pallbearers were members of the Nativity Guard.

Members of Le Cercle des Filles d'Isabelle Notre-Dame-du-Perpétuel-Secours No. 1028 formed an Honour Guard at the funeral mass.

Mrs. Desrosiers was a member of Le Cercle des Filles d'Isabelle Notre-Dame-du-Perpétuel-Secours No. 1028.

HARRIES - Jack Sr.

Passed away at his residence on Friday, October 3rd, 1997.

Mr. Jack Harries Sr., in his 41st year, born in Cornwall, of 240 Gloucester Street, Cornwall.

Dear son of the late Jack Harries and the late Helen Burson.

Beloved husband of Rachel Harries (Robidoux).

Loving father of Jack Harries Jr.

Dear brother of Robert Harries (Shirley) of Orangeville, Ontario.

Dear son-in-law of Roger and Monique Robidoux.

Dear brother-in-law of Richard and Roxanne Robidoux and Ronald and Angie Robidoux.

The funeral took place on Monday, October 6th, 1997 from the Lahaie and Sullivan Cornwall Funeral Homes, West Branch to St. Columban's Church. Cremation at Magnus Poirier Inc. Reverend Kevin Maloney of St. Columban's Church officiated.

The pallbearers were Robert Harries, Ronald Robidoux, Arnold Akins, Ron Begg, Lawrence Ferguson and Terry Sauve.

ST. PIERRE - Philorum Olivier

Passed away at the Hotel Dieu Hospital, Cornwall, on Wednesday, October 1st, 1997.

Mr. Philorum Olivier St. Pierre, in his 80th year, born in Greenfield, Ontario, of 1900 Montreal Road, Cornwall.

Dear son of the late Olivier St. Pierre and the late Maria Legault.

Beloved husband of the late Irene St. Pierre (Leroux).

Loving father of Rene St. Pierre (Rita) of R.R. #1 Long Sault; Marcella (Mrs. Paul Leveille) of Riviere Beaudette, Quebec; Lillian Shaver (John Parette) of Cornwall; Mariel (Mrs. John Matthyssen) of Kingston; and Lucy (Mrs. Richard Paradis) of Casselman.

Dear brother of Maurice St. Pierre (Germaine) and Joseph St. Pierre (Cecile), both of Cornwall; Cyril St. Pierre of Hamilton; Wilfrid St. Pierre (Irene) of Lancaster; Mrs. Emilie Paquette of Alexandria; Mrs. Noella Cousineau of Ottawa; Mrs. Rosabelle Sauve; Mrs. Helen Giroux and Mrs. Mae McDonald, all of Cornwall and Mrs. Elizabeth Briere of Moose Creek.

Also survived by fourteen grandchildren and twelve great grandchildren.

Predeceased by two brothers, Hilaire and Hector St. Pierre and by three sisters, Mrs. Hilda Lavictoire, Mrs. Josephine Glaude and Mrs. Alma Sauve.

The funeral took place on Saturday, October 4th, 1997 from the Lahaie and Sullivan Cornwall Funeral Homes, West Branch to Christ the King Church. Interment in St. Andrew's Parish Cemetery. Reverend Raymond Dumoulin of Christ the King officiated.

The pallbearers were Michel St. Pierre, Denis Beriault, Tracy Gadbois, Lena Matthyssen, Marc Paradis and Dan Paradis.

Mr. St. Pierre was formerly employed as a millhand at Courtaulds Canada.

ROCHON - Anna Antoinette

Passed away at the Hotel Dieu Hospital (JMP, Level 1), Cornwall.

Mrs. Anna Antoinette Rochon, in her 88th year, born in Glen Roy, Ontario, of 41 Amelia Street, Cornwall.

Dear daughter of the late Joseph Roy and the late Virginie Vaillancourt.

Beloved wife of the late Romeo Rochon.

Loving mother of Jean-Paul Carriere of St. Catharines; Royal (Roy) Carriere (Lisette); Roland Carriere (Nicole); Madeleine (Mrs. Roger Lupien) and Emilia (Bea) Currier, all of Cornwall. Dear step-mother of Maurice Rochon (Joan) of Glen Walter; Georgette (Mrs. Maurice Allaire); Fleurette Mousseau; Claudette (Mrs. Carmen Legault) and Suzanne (Mrs. Gerald (Chuck) Charlebois, all of Cornwall.

Also survived by many grandchildren and great grandchildren.

Predeceased by a previous husband, Henri Carriere; an infant son, Claude-Rejean Carriere; two daughters, Mrs. Henriette St. Jean and Mrs. Pauline Primeau; two step-sons, Jacques and Aurelien (Pit) Rochon and by one sister, Mrs. Marie Hart.

The funeral took place on Monday, October 6th, 1997 from the Lahaie and Sullivan Cornwall Funeral Homes, East Branch to St. Felix de Valois Church. Interment in St. Joseph's Cemetery. Reverend Roger Desrosiers of St. Felix de Valois Church officiated.

The pallbearers were Robert Carriere, Claude St. Jean, Daniel Primeau, Jean Lupien, Daniel Carriere and Serge Carriere.

A graveside service was conducted in St. Joseph's Parish Cemetery by Reverend Father Rudy Villeneuve.

REGIMBALD - Evelyn

Passed away at the Glen-Stor-Dun Lodge, Cornwall on Thursday, October 9th, 1997.

Mrs. Evelyn (Forget) Regimbald, in her 86th year, born in Cornwall, formerly of 15 Edward Street and 123 Gloucester Street.

Dear daughter of the late Osias Forget and the late Josephine Lalonde.

Beloved wife of Aldege Regimbald.

Loving mother-in-law of Mrs. Madeleine (Yelle) Regimbald.

Loving grandmother of three grandchildren, Marc, Lynn and Martin of Ottawa.

Also survived by nieces and nephews.

Predeceased by one son, Robert Regimbald; three brothers, Roma, Albert (Pitt) and Percy Forget and by two sisters, Mrs. Graziella (Annette) Denis and Mrs. Alice Liboiron.

The funeral took place on Monday, October 13th, 1997 from the Boulerice Funeral Home Ltd., to the Co-Cathedral of the Nativity at 10:00 a.m. Interment in Nativity Cemetery, Cornwall. Monsignor Rejean Lebrun of the Co-Cathedral of the Nativity officiated.

The pallbearers were members of the Nativity Guards.

Enrol Now For Fall

Quality Career Training For Over A Century

Education WORKS OBC

ONTARIO BUSINESS COLLEGE

College Diploma Programs In:
Business, Health Care,
Legal & Specialty Services

Financial assistance may be available.

Graduate In Months, Not Years!

Free Province-wide Employment Support Services

Call OBC today!
(613) 932-4194

Ontario Business College
55 Water Street West
New To Cornwall

SALON FUNÉRAIRE LTÉE
BOULERICE
FUNERAL HOME LTD.
Family Owned & Operated Since 1954



Richard Bray
Owner
Funeral Director



Adèle Bray
Owner



Marc Bray
Assistant Manager

DEDICATED TO SERVE

218 Montreal Rd. Cornwall - 932-5455 or 931-3591

Canadian Independent

ST. JOHN'S TRANSFER



DON DEEBANK

WE SELL: cartons new & used (many sizes), paper, tape, styrofoam chips, bubble wrap, single face cardboard, all at very competitive prices.

WE RENT: fridge carts, 4 wheel dollies, piano skid boards, moving trucks & blankets.



ST. JOHN'S TRANSFER
950 Boundary Rd. 933-1492

PHARMACIE EASTCOURT PHARMACY

1380 Second St. E., Eastcourt Mall

PRESCRIPTIONS DAILY

We Process

• Ontario Drug Benefit • Assure Card Ontario Blue Cross
• WCB • Green Shield • Prudential • RX Plus
• DVA • Confederation Life

MON. - SAT.
9:30 a.m. - 9:00 p.m 937-0956

Obituaries

BRENNAN - Mary Elizabeth

Passed away at the Cornwall General Hospital, on Friday, September 12th, 1997.

Mrs. Mary Elizabeth Brennan, age 87 years, born in Gananoque, of 220 Emma Avenue, Cornwall, Ontario.

Dear daughter of the late George Bell and the late Sarah Ferguson.

Beloved wife of the late Donald James Brennan.

Loving mother of Barbara Taylor of Cornwall and Dawn Brennan of Toronto.

Predeceased by one daughter, Gay; and by two brothers, Ford and Fraser Bell.

The funeral took place on Sunday, September 14th, 1997 from the M. John Sullivan Funeral Home, 341 Pitt Street, Cornwall to Knox-St. Paul's United Church at 2:30 p.m., followed by cremation at the South Branch Crematorium. Reverend Terry Dunlop officiated.

CARRIERE - Lorraine

Passed away in hospital on Tuesday, September 16th, 1997.

Mrs. Lorraine Carriere, age 72 years, born in Cornwall, of 105-323 Second Street East, Cornwall.

Dear daughter of the late Emile Marion and the late Blanche Brunet.

Beloved wife of Edmond Carriere.

Loving mother of Diane (Mrs. Gerry Gillissie) of Cornwall and Joyce (Mrs. Ron J. Shanefield) of Boulder, Colorado.

Dear sister of Gerald Marion (Anita) of Cornwall; Richard Marion (Denise) of Montreal, Quebec and Mrs. Alice Jean Baker of Ottawa.

Dear friend of Mrs. Theresa Leroux.

Loving grandmother of Cheryl (Mrs. Rock Dore) of Cornwall; Tracey (Mrs. Rob Quenneville) of Revelstoke, British Columbia; Kim (Mrs. Joe Vierno) of Watertown, New York; and Haley Carriere of Toronto.

Loving great grandmother of Chad, Tyler and Megan Dore and Alexandra and Danielle Quenneville.

Predeceased by one son, Ronald Carriere (November, 1994).

The funeral took place from the Memorial Chapel of the M. John Sullivan Funeral Home, 341 Pitt Street, Cornwall, followed by cremation at the South Branch Crematorium. Rite of Committal in St. Columban's Columbarium.

Mrs. Carriere was a retired receptionist.

ENGLISH - Kathleen

Kathleen English passed away peacefully with her family at her residence on Tuesday, August 19th, 1997, age 58 years.

Beloved daughter of the former Mary Catherine Bennett of England and the late Walter Daly.

Loved mother of Julie Amyot (Hubert) of R.R. #1 Maxville; Paul Dawson (Brenda) of Bonville; and Faye Allott (Mark) of Cornwall.

Dear sister of Waly K. Daly of England.

Beloved Nana Kath of Bodeene, Jared and Joshua Amyot; Sarah and Danielle Dawson; Christopher and Matthew Allott.

The funeral took place on Thursday, August 21st, 1997 from the Wilson Funeral Home, 822 Pitt Street, Cornwall with The Mass of Resurrection with Commendation and Farewell celebrated in St. Columban's Roman Catholic Church. The Rite of Committal was at St. Lawrence Valley Union Cemetery, Ingleside.

The pallbearers were Pat O'Connor, Peter Smith, Pat Taylor, Colin Dawson, Dan Osborne and Brian Mooney.

WABIE - Irene Jane

Passed away at St. Joseph's Villa, Cornwall, on Sunday, September 28th, 1997.

Mrs. Irene Jane Wabie, in her 79th year, born in Ottawa, of 14 York Street, Cornwall.

Dear daughter of the late John Mulligan and the late Albina Reneau.

Beloved wife of Joseph Wabie.

Loving mother of Barbara (Mrs. Reynald De-Repentigny) of Cornwall.

Loving grandmother of Barry, Gregory, Clifford, David and Lynn.

Dear sister of Mrs. Beatrice Perkins of Ottawa.

Predeceased by one brother, Conrad Mulligan.

The funeral took place on Wednesday, October 1st, 1997 from the Lahaie and Sullivan Cornwall Funeral Homes, East Branch to the Memorial Chapel, followed by cremation at the South Branch Crematorium.

AUBE - Rene Noel

Passed away at the Cornwall General Hospital on Monday, September 29th, 1997.

Mr. Rene Noel Aube, in his 64th year, born in Timmins, Ontario, of 221 Seventh Street West, Apt. #5, Cornwall.

Dear son of the late Clifford Aube and the late Edna Constantineau.

Beloved husband of Bonnie Aube (Cameron Johnston).

Dear step-father of Garry Johnston (Claire) of Kelowna, British Columbia; Dwight Johnston (Susan); Ronald Johnston (Sandra), both of Cornwall; Elaine (Mrs. Mark Saucier) of Cornwall; and Judy (Mrs. Ron Turner) of Windsor.

Dear brother of Fernand Aube (Diane) of Ottawa and Georgette (Mrs. Ernest Richard) of Ottawa.

Also survived by seven grandchildren.

Predeceased by one brother, Donald Aube and by one sister, Huguette Aube.

The funeral took place on Thursday, October 2nd, 1997 from the Lahaie and Sullivan Cornwall Funeral Homes, West Branch to St. John Bosco Church, followed by cremation at the South Branch Crematorium. Reverend Laurier Rivet of St. John Bosco Church officiated.

The pallbearers were Dwight Johnston, Ron Turner, Maurice Bray, Brian Perreault, George Leblanc and Francis Perreault.

Mr. Aube was formerly employed at the Hotel Dieu Hospital in the Housekeeping Department.

MACDONALD - Thomas Jack (Tom)

Passed away accidentally in Pickering, Ontario, on Wednesday, September 24th, 1997.

Thomas Jack (Tom) MacDonald, of 612 Mack Street, Cornwall, age 32 years.

Beloved son of Malcolm and Janet MacDonald (Marvell).

Dear brother of Alan MacDonald (husband of Leigh) of Cornwall and Russell MacDonald (husband of Debbie) of Long Sault.

Sadly missed by his grandmother, Marguerite Marvell of London, Ontario and his nephew, Cole.

Predeceased by his grandparents, Jack Marvell and Doug and Elizabeth MacDonald.

The funeral took place on Saturday, September 27th, 1997 from the Wilson Funeral Home, 822 Pitt Street, Cornwall with The Mass of the Resurrection with Commendation and Farewell celebrated in Blessed Sacrament Roman Catholic Church at 10:00 a.m. Rite of Committal in Notre Dame Cemetery.

SEWELL - Joseph

Passed away in Bowmanville, on Friday, September 12th, 1997.

Mr. Joseph Sewell, age 76 years, born in Lancashire, England, of 1 Center Court, Bowmanville, Ontario.

Dear son of the late Joseph Sewell and the late Jessie Reid.

Beloved husband of the late Miriam Ada Chambers.

Special friend of Muriel Oveden of Cornwall.

Loving father of Edward Sewell (Colette) of Georgetown; Ronald Sewell (Dawna) of Elkford, British Columbia and Marilyn (Mrs. Robert Parker) of Oshawa.

Dear brother of Kenneth Sewell of Verdun, Quebec; Joan (Mrs. Frank Rutherford) of Ottawa and Jessie (Mrs. Boyd Marsh) of Burlington, Ontario.

The funeral took place on Wednesday, September 17th, 1997 from the Memorial Chapel of the M. John Sullivan Funeral Home, 341 Pitt Street, Cornwall, followed by cremation at the South Branch Crematorium. Archdeacon Ross Moulton of Trinity Anglican Church officiated.

Mr. Sewell was a retired self employed coppersmith and a Navy Veteran and a member of the Royal Canadian Legion and the Navy Club.

VANIER - Alice

Passed away at the Cornwall General Hospital, Cornwall, on Sunday, September 28th, 1997.

Mrs. Alice Vanier, in her 79th year, born in Berwick, Ontario, of 138 Montreal Road, Cornwall.

Dear daughter of the late Joseph Vanier and the late Alexina Lajeunesse.

Mrs. Vanier is survived by many cousins, the Lavigne and Pommainville families and her dear friend, Diane Leger.

The funeral took place on Wednesday, October 1st, 1997 from the Lahaie and Sullivan Cornwall Funeral Homes, East Branch, followed by cremation at the South Branch Crematorium.

A Memorial Mass was held on Wednesday, October 1st, 1997 in St. Columban's Church at 2:00 p.m.

SAUNDERS - Osborne George

Passed away in hospital on Tuesday, September 2nd, 1997.

Mr. Osborne George Saunders, age 69 years, born in Marysville, New Brunswick, of 308-24 Augustus Street, Cornwall, Ontario.

Dear son of the late David A. Saunders and the late Lillian M. Chase.

Dear companion of Betty Wiseman.

Loving father of James Saunders (Cindy) of R.R. #1 Long Sault and Thomas Saunders of Bermuda.

Dear brother of Myles Saunders (Lil) and Jim Saunders (Irene), both of Marysville, New Brunswick; Madeliene (Mrs. Roy Carson) of Woodstock, New Brunswick; and Beulah Crites of Cornwall.

Also survived by sisters-in-law, Floris, Ida and Muriel.

Predeceased by three brothers, Byron, Percy and Gerald Saunders and by two sisters, Mrs. Thelma Clemence and Mrs. Della Gilmore.

The funeral took place at the M. John Sullivan Funeral Home, 341 Pitt Street, Cornwall, followed by cremation at the South Branch Crematorium, Cornwall. Interment in Penniac United Church Cemetery, Penniac, New Brunswick.

Mr. Saunders was a retired employee of Domtar Fine Papers.

GATES - Vesta Victoria

Passed away at the Versa Care Centre, Cornwall, on Monday, September 29th, 1997.

Mrs. Vesta Victoria Gates, in her 89th year, born in Finch, Ontario, of 201 Eleventh Street East, Cornwall.

Dear daughter of the late Samuel Froats and the late Eliza Coughlar.

Beloved wife of the late Eartley Gates.

Loving mother of Clayton Gates; Eileen (Mrs. Arlen Alguire); Kathleen (Mrs. Maurice Filion); Shirley (Mrs. Ronald Brockett); Sherwin (Mrs. Francis Marsolais) and Gail (Mrs. Gerard Moise), all of Cornwall.

Also survived by twenty-four grandchildren, forty-nine great grandchildren and six great great grandchildren.

Predeceased by one son, Harry Gates; one daughter, Mrs. Alda May Blue-Ferguson; two brothers, Roy and Obadiah Froats; and by five sisters, Mrs. Emma McNamara, Mrs. Ella May Fetterly, Mrs. Elizabeth Thompson, Mrs. Pearl Coughlar and Mrs. Lilly Coughlar.

The funeral took place on Friday, October 3rd, 1997 from the Lahaie and Sullivan Cornwall Funeral Homes, West Branch to the Memorial Chapel with burial at Maple Ridge Cemetery. Reverend Terry Dunlop of Knox-St. Paul's United Church officiated.

The pallbearers were Harry Marsolais, Bruce Blue, Clayton Brockett, Tommy Brockett, Renald Filion and Richard Filion.

EXPRESSIONS OF SYMPATHY
Whittaker Bros. Florist est. 1888
24 Hour Answering Service
304 Baldwin Ave.
933-2462

Your Affordable Alternative

M. John Sullivan Funeral Director
Salon funéraire M. John Sullivan Funeral Home Inc.
341 Pitt Street
Cornwall, Ontario, K6J 3R1
(across from city hall)
938-1039
a family owned funeral home putting
PEOPLE BEFORE PROFITS

salon funéraire wilson funeral home Cornwall Ltd.

RONALD WILSON
Director
822 Pitt Street
938-3888

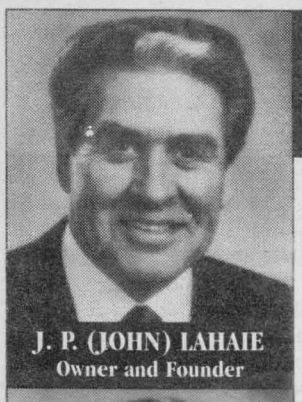
J. P. (JOHN) LAHAIE
Owner and Founder

DON'T RISK IT

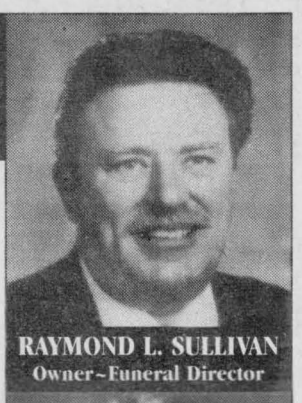
RAYMOND L. SULLIVAN
Owner~Funeral Director


CLAUDETTE R. LAHAIE
Owner~Funeral Director

TURN TO A FRIEND AND WRITE IT DOWN

The time following the death of a family member is extremely emotional causing people to forget wishes discussed earlier. Simply telling a relative or friend your preferences about casket selection, clothing, burial, cremation, etc. is not enough.

Don't take chances. Scheduling the time now to discuss pre-arrangements, writing them down with us, and having a copy made for your family is one of the most loving things you can do.

Besides, a Lahaie & Sullivan pre-arrangement plan is a tax shelter (all interest earned is income tax free), freezes the price at the current level, and allows you to make easy installments to suit your budget.

For emotional and financial peace of mind, don't risk it. Turn to a friend. Call Lahaie & Sullivan Cornwall Funeral Homes today.


CLAUDETTE M. LEE
Director of Administration

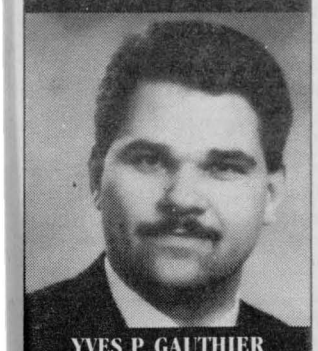
YVES P. GAUTHIER
General Manager~Funeral Director

30 YEARS 1964 • 1994

EAST BRANCH
614 First St. E.
933-2841

LAHAIE & SULLIVAN
CORNWALL FUNERAL HOMES

WEST BRANCH
20 Seventh St. W.
932-8482

"People Helping People"

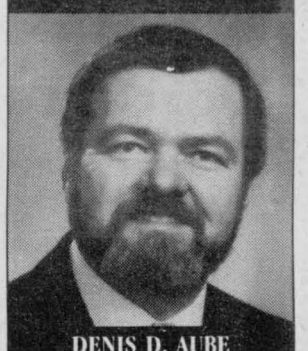
DENIS D. AUBE
Director of Services~Funeral Director

Community Update

*AIRWOMEN'S REUNION being held June 5th thru 7th, 1998, Kingston. Any former airwomen requiring information please call 938-0713 or 932-9433.

*AL-ANON/ALATEEN If someone you love or are dependent on has a drinking problem, you can see what it's doing to them; if you're also concerned about what it's doing to you, call 937-4880.

*ALCOHOLISM IS A DISEASE, help is available. If you want to drink that's your business, if you want to stop that's ours. Phone AA today at 613-938-1984.

* ALEXANDRIA CANCER SUPPORT NETWORK meets monthly on the 3rd Tuesday of the month at 7:30 p.m. at the Glengarry District High School. Information & support for cancer survivors & supporters. For more info contact Lise at 346-3513. Everyone welcome.

*ALZHEIMER SOCIETY'S BREAKAWAY DAY PROGRAM in Alexandria and Winchester is seeking participants and volunteers.

*ANXIETY DISORDERS The Free From Fear Foundation is a non-profit organization dedicated to helping individuals suffering from anxiety disorders. If you suffer from panic attacks, phobias, agoraphobia, depression, anxiety or fears you are not alone. Help is available (905) 831-3877

*BLOCK PARENTS OF CORNWALL will meet on Thursday Nov. 6th, 7:30p.m. at the Police Station, 340 Pitt St. Volunteers needed. Info: 933-2885.

*CNIB is hosting its annual CNIB Volunteer Appreciation Night on Wednesday Nov. 5th, Sandfield Place, 7:30p.m. All CNIB Volunteers are invited. For more info call 936-2300.

*COMMUNITY CANCER SUPPORT NETWORK meets every third Thursday of the month at their NEW LOCATION: Central Public School (Amelia St. entrance) 7:00p.m. For more info contact Sheila at 932-3451.

*CORNWALL & DISTRICT NAVY VETERANS' ASSOC. holds Sunday Breakfasts-every Sunday 8:30a.m. - 12:00noon, $2.50. Charity Diner's Club each Thursday, 5:30p.m., Chicken & Pub Night every Friday Night 4:30p.m., Dinner & Dance every Sunday Evening 5:30p.m.

*CORNWALL MEALS ON WHEELS needs volunteers to fill vacancies in its delivery system. If you have two free hours a month between 11 a.m. and 1 p.m., please come and help us. Call 932-4810

*CORNWALL WHEELS TO MEALS Day Away for seniors providing door-to-door transportation, nourishing meals, crafts and activities. Every 1st and 3rd Wed. of each month. Info: 930-9292

*CRIME STOPPERS in an effort to raise funds for program operations are holding a Wine & Cheese on Saturday Nov. 8th, 5:00p.m. to 7:00p.m., Porto Bello Restaurant.Tickets $20. For info call 937-3371

*EMOTIONS ANONYMOUS a self-help support group meet on WEDNESDAYS only from 7:30-8:30 p.m. at St. John Bosco School, 113-8th St. West.

*EX-FATHERS, a support & action group promoting fairness for fathers after separation and divorce, meets Tuesday Nov. 4th, 7:30 p.m., Room 133, CCVS, 437 Sydney St. All fathers welcome. Info: 931-2104.

*GLEN STOR DUN LODGE has many volunteer positions open to individuals who are interested in giving a couple of hours a week to assist in recreational activities, dining and exercise programs. Orientation & Training provided. Please call the Volunteer Dept. at 933-3384.

*GLENGARRY WALKING CLUB If you're looking for a partner or would just like to walk with a group, there are regular walks every Wednesday night at 7 p.m. starting at the Alexandria Island Park.

TOYOTA
GET READY FOR WINTER SPECIAL
• Inspect all belts, hoses & electrical connections
• Clean battery connection & test charging system (AVR Check)
• Check tire wear and adjust pressure
• Pressure test cooling system & check antifreeze strength
• Toyota Genuine Oil Change (includes oil & filter)
VALUE PRICING $39.95 plus tax All Toyota Models

TOYOTA
GENUINE TOYOTA BLOCK HEATERS
• Faster cold weather starts.
• Extended battery life.
• Reduced engine wear & fuel consumption.
• Quicker interior comfort.
Save $10.00
$10.00 OFF Our regular installed price All Toyota Models

TOYOTA
FUEL INJECTOR SERVICE
• Cleans clogged fuel injectors for improved engine performance
• Special equipment "pressure flush" with approved product
• Inspect fuel lines & hoses
Save $10.00
VALUE PRICING $58.88 plus tax Regularly $68.88 All Toyota EFI Engines

TOYOTA
FRONT BRAKE REPLACEMENT
• Install Genuine Toyota disc pads
• Inspect calipers
• Inspect brake hoses and lines
• Road test
VALUE PRICING $99.95 plus tax Tercel/Corolla

TOYOTA
LUBE, OIL & FILTER
• Replace engine oil and filter with Genuine Toyota filter an required quantity of Genuine Toyota motor oil.
• Luybricate locks, latches and hinges.
• Inspect lights, horn and wipers.
• Check coolant, battery, brake and washer fluid.
VALUE PRICING $24.95 plus tax All Toyota Models

When it comes to serving your Toyota ... no one can match a certified Toyota technician
RODGER GRANT TOYOTA
353 Pitt Street, Cornwall 932-1106

*HOPE IN LOVE/REFLET-LUMIERE, a non-profit organization in support of couples who wish to nurture their relationship, have weekly meetings Wednesday evenings, 8:00 pm, Centre j'aime apprendre, 305 Baldwin Street, Info: 937-0829 or 938-6364.

*ITALIAN COMMUNITY OF CORNWALL present an Italian Mass on Sunday Nov. 2nd, 2:00p.m. at Blessed Sacrament Church. Refreshments served in the hall following the Mass.

*KNIGHTS OF COLUMBUS MINOR MIXED SOFTBALL LEAGUE are currently having a lottery with proceeds directed toward development of a diamond softball facility. To purchase your ticket for Cornwall Minor Softball, call 932-7600. Your support is appreciated.

*LES CHEVALIERS, de Colomb Conseil 9695 de la Nativité, aimerais annonce leur activite: Dimanche 2 Nov., Dejeuner Mensuel apres les messe avec l'aide des Colombiettes. Tous sont bienvenu.

*MOCCASIN RAILROAD CLUB will hold its next meeting on Wednesday Nov. 5th, 7:30p.m. at the Nativity Center(downstairs). New members welcome. For more info call 932-8986.

*NICOTINE ANONYMOUS for people who have quit smoking or have the desire to quit smoking. Call 937-3593.

*O.S.P.C.A. presents the Cornwall Cruise Line Murders, Saturday Nov. 8th, 6:30p.m. at Jazz Magnolia's (Bourbon Hall). Call the O.S.P.C.A. at 936-1851 or 936-8871 for more info.

*"OVER THE RAINBOW", Mood Disorders Support Group meets every 1st & 3rd Tuesday of the month at the Starbright Centre, 533 Pitt St., 7:00p.m. to 9:00p.m. Next meeting: Tuesday Nov. 4th. For info call 938-9681.

*PARKINSON'S SELF HELP GROUP of Cornwall meet at the RCAF Assoc. Bldg. (Wing 424) on Water St. W. on Tuesday Nov. 4th at 1:15 pm. Everyone welcome. For more info call 936-1790 or 933-2193.

*PATHWAY SOUND PRODUCTIONS presents Steve Bell on Sunday Nov. 9th, Blessed Sacrament Parish, special guest at 11:00a.m. Liturgy. Also appearing in Concert 7:30p.m. Tickets available at Cornwall & Seaway Valley Tourism 938-4748 & Lighthouse Christian Bookstore 938-9438.

*PEER SUPPORTS GROUP open to individuals who have experienced mental illness or mental health problems and who are looking for information, peer support & sharing of coping skills & strategies. Monday evenings from 6 to 8 pm at 29 Second St. East. Info, call 933-5845.

*ROYAL CANADIAN LEGION BRANCH 297 upcoming events: Sunday Nov. 9th, Dart Tournament — Dinner $3.99, Monday Nov. 10th, Veterans' Dinner/World War I & II Korea & Peacekeepers. Medals required. For more info call 933-4965.

*S.D.&G. VOLUNTEER CENTRE is looking for volunteers to meet the needs of the community. If you're interested in volunteer work for local organizations, please call the Volunteer Centre today at 933-8162.

*SD&G DEVELOPMENTAL SERVICES CENTRE is in need of volunteers to assist individuals with physical and/or development challenges towards meeting their needs for friendship and recreational activities within the community. Info 937-3072

*SEAWAY SENIORS upcoming events: Wednesday Nov. 5th, Dinner Dance, 5:30p.m. Admission. Purchase tickets by Nov. 3rd. Nov. 19th, trip to Fairview Mall & Montreal Casino. For more info call 932-4969. Everyone welcome.

*SIR JOHN JOHNSON MANOR HOUSE COMMITTEE are having their 3rd annual book and bake sale on Saturday Nov. 8th, 10:00a.m. to 2:00p.m. at the Manor House in Williamstown. Proceeds towards upgrading of the Manor House.

*ST.ANDREW'S-ST.MARK'S UNITED CHURCH Johnson Crescent, Long Sault invites everyone to an Evergreen Christmas Luncheon & Bazaar on Saturday Nov. 8th, 11:30a.m. - 1:30p.m. Admission. Everyone Welcome.

*ST. JOSEPH VILLA 14 York St. hold a Card & Euchre party every Thursday for St. Lawrence Seniors Club. Free parking on York St. Everyone welcome!

*ST. MATTHEW'S LUTHERAN CHURCH are having a craft sale at Brookdale Mall on Saturday Nov. 1st, mall hours. Your support is appreciated.

*VICTORIAN ORDER OF NURSES Cancer Support Network have a new Prostate Cancer group for Men & Women. Meetings held every second Thursday, 7:00p.m., Central Public School (Amelia St. Entrance) beginning Nov. 13th. For info call Sheila Airey at 932-3451.

*CENTRE YORK CENTRE is looking for volunteers to assist with Supervised Visits. Info, 933-1253.

A service for non-profit organizations. Mail to: SEAWAY NEWS - 329 Second Street West, Cornwall, Ontario K6J 1G8 Tel.: (613)933-0014 Fax: (613)933-0024 E-mail: snews@seawaynews.on.ca

SEAWAY NEWS ENTERTAINMENT

Entertainment - Special Events & Restaurant Review - By Bill Gallant

Next weekend, November 7, 8 & 9, you can get the jump on some unique Christmas Gifts. The annual *HERITAGE VALLEY CHRISTMAS ARTS, CRAFTS, & ANTIQUE GLASS SHOW & SALE* is on at the Civic Complex. Admission is free and there will be a daily door prize and 150 artists & artisans participating. The show will be held in Salons A, B, & C, the Concourse & Hall of Fame. Donations will be accepted to Eastern Ontario Children's Hospital & Cornwall General Hospital.

This weekend of course is the weekend to dress-up in some weird costume and head to the Halloween Dances in the hopes of perhaps wining a prize. There will be a costume party on Saturday, November 1st, with prizes for the most original costume, at the Navy Club on Sixth Street East. Live entertainment with Alley Cat.

The folks at the Masonic Hall on Second Street East are assembling, with their usually creative costumes, this Saturday night. There will be prizes for the best costumes, spot dances and terrific dance music all evening. Members and guests are reminded to be there early for the pre-dance socializing and light music.

This is also the weekend for the *CORNWALL & DISTRICT SNOWSUIT FUND'S ANNUAL FUND GALA/DINER/SILENT AUCTION.* It will be held on Saturday, November 1st at the Knights of Columbus Hall on Amelia. This event is the major fund raiser and the kick-off to begin a new season. The evening will start with a hot dinner at 6pm followed by dancing. Later in the night you will hear the names of the successful bidders and winners of the silent auction items. If you read this early enough you can call 937-0613 for info.

We remind all voters in the upcoming Municipal Election on November 10th that there will be a *"MEET THE CANDIDATES NIGHT"* for all the candidates running for the City Council seats on Tuesday, November 4th starting at 7:30 pm in Salons A, B, & C at the Civic Complex. This event is sponsored by the Cornwall Chamber of Commerce and they urge everyone to attend to hear and question all the candidates vying for your votes.

There's Junior Hockey action this coming Thursday night at the Ed Lumley Arena. The Cornwall Colts will be hosting Nepean in another exciting CJHL game starting at 7:30pm.

THE INK SPOTS and the *PLATTERS* will be appearing on the same stage for one night only at Aultsville Theatre. The date for the concert is November 22 and tickets are available at Denny's Smoke Shop at 12 Montreal Road.

The Fats Waller musical revue *"AIN'T MISBEHAVIN'"* is coming next Sunday, November 9 at Aultsville Theatre. The joint'll be jumpin' for sure with the sights, sounds and swing of the many great Fats Waller hits like Honeysuckle Rose, Jitterbug Waltz and many others. You may also wish to reserve your seats for the upcoming *JOHN MCDERMOTT* concert, also at Aultsville Theatre, on November 28th. This will be a mix of the traditional Scottish and Irish ballads and some Christmas favourites. Tickets for both concerts are available at the Civic Complex.

WHODUNNIT? You get a chance to find out when the S. D. & G. Branch of the O.S.P.C.A. present the Cornwall Cruise Line Murders with *"THE CAPTAIN'S DINNER"* on Sunday, November 8th. Its an evening of fun, food and murder once you board at the Bourbon Hall - Jazz Magnolia's. The mystery begins at 6:30pm with a cash bar, dinner at 8:00pm.

Some great film fare this week at our local theatres. A great comedy called BEAN is playing in its third week at the Brookdale Cinemas at the Brookdale Mall. Also showing is Seven Years in Tibet, and Devil's Advocate. On the screen at the Port Theatre on Montreal Road this week is Red Corner with Richard Gere.

Several events coming up at the Royal Canadian Legion, Branch 297 starting with the Poppy Blitz Dinner on Sunday. Members are also reminded of the Veteran's Dinner on Monday, November 10th and the Remembrance Day Parade on Tuesday, November 11th.

Until next week,G'Day and G'Night.



YE OLD ENGLISH FISH 'N' CHIP SHOP
Now Open
'Cornwall's Only English Fish & Chip Shop'
• Fish & Chips • Shrimp
• Steak & Kidney Pie • Seafood
Lunch Specials
Eat In — Take Out
We Deliver
9, 1st Street East
933-6411

WOW!
CHECK US OUT!
Come & try our Famous All-You-Can-Eat
CHINESE BUFFET
Over 40 items to choose from, including a large salad bar, ice cream & pastries.
LUNCH $4.99
DINNER Mon-Thurs. $6.99 Fri-Sun. $9.50
~ Take Out Orders Available ~
~ Free Delivery on Orders over $10. ~
TANDER BUFFET RESTAURANT
2130 Vincent Massey Dr. 938-8738

Dew Drop Inn
Bonville, Ontario (1/4 mile west of Hwy. #138) 933-9860
Big Buck Contest
Over $5,000 in cash & prizes
Nov 3-8 (pre-register before Nov 3)
Weight in: Mon to Fri 6 pm to 9 pm
Sat 2 pm to 7 pm
Deer Hunters Ball
Saturday November 8th at 9 pm *FREE admission
For more information Call 933-9860

Glen Glen Presents in Cabaret
FUNNY MONEY
a Ray Coney production
Directed by Pauline Jodoin
Date: Nov. 6, 7, 8, 1997
Time: 8:15 p.m. Reserved Tables
Place: Glen Building
Call: 937-GLEN – 10 a.m. - 6 p.m. Mon.-Fri.
Box Office Now Open
"Joy" is seeing and enjoying a Glen Production

Econo Lodge
Book Your ROMANTIC GETAWAY
TODAY only $79.95
Includes:
♥ whirlpool rooms
♥ cable TV
♥ fridge
♥ complimentary champagne/wine
♥ morning coffee & toast
RESERVE TWO DAYS IN ADVANCE AND RECEIVE FREE VCR RENTAL & MOVIE AND MICROWAVE IN ROOM
1750 Vincent Massey Drive, Cornwall
(613) 932-1271 Fax (613) 937-4001

HERITAGE VALLEY CHRISTMAS
ARTS, CRAFTS & ANTIQUE GLASS SHOW & SALE
150 ARTISTS & ARTISANS PARTICIPATING
DOOR PRIZE $25.00 DAILY
3 DAYS
FRI., SAT. & SUN.
NOVEMBER 7, 8, & 9
FRIDAY: 10 am - 9 pm
SATURDAY: 10 am - 5 pm
SUNDAY: 10 am - 5 pm
CORNWALL CIVIC COMPLEX
SALONS A, B & C
CONCOURSE, THE HALL OF FAME
FREE ADMISSION
DONATIONS TO EASTERN ONTARIO CHILDREN'S HOSPITAL PALLIATIVE CARE, HOTEL DIEU HOSPITAL, CORNWALL & CORNWALL GENERAL HOSPITAL

APPEARING
November 22, 1997
One Night Only!
THE INKSPOTS
☆ If I Didn't Care ☆ A Sin To Tell A Lie
☆ Set The World On Fire ☆ Java Jive
☆ White Cliffs of Dover ☆ & Many More
&
The Legendary Platters
☆ Only You ☆ Twilight Time
☆ Great Pretender ☆ My Prayer
☆ Smoke Gets In Your Eyes ☆ & Many More
November 22, 8:00 p.m. Aultsville Theatre
Tickets Available at Denny's Smoke Shop, 12 Montreal Rd.
Tickets $25.00 (613) 932-9230

When Is The Right Time To Incorporate?

A year ago, Heather lost her job as fashion buyer for a retail chain that went bankrupt. She quickly put her expertise to good use by becoming an image consultant to corporate executives. Her income has now increased to the point that she is paying more than half of it to Revenue Canada. She wonders if incorporating her business would help save some taxes.

"Although there may be significant tax benefits to incorporating," advises Peter Ng, CA, a senior manager in the Toronto office of KPMG, "there are many factors to consider before taking such a step." He thinks Heather should first talk to her chartered accountant, "who can help her find exactly the right structure for her purposes."

Incorporation can offer various benefits, says Dennis Dawe, CA, a partner in Doane Raymond Grant Thornton's Toronto office. Among them: lower effective tax rates and other tax planning opportunities; limited liability; easier access to financing; and easier transfer of ownership.

But, he warns, it's expensive to incorporate. As well, Heather will have to file various information and tax returns with different government agencies. And she won't be able to offset business losses against personal income.

If she does take the plunge, Ng explains, her CA will be invaluable in leading her through the process. The CA will determine the proper time to incorporate, determine an appropriate year- end, offer personal and corporate tax planning advice, and help with budgeting, record-keeping and obtaining financing. "Her CA will help Heather develop and maintain a business structure flexible enough to meet both current and future needs."

Brought to you by The Institute of Chartered Accountants of Ontario.

Masons Present $7,200 in Bursaries To Local Students



The awarding of $200 bursaries to thirty six local area students, was announced at the October 22, 1997 Annual Meeting of the Masonic Association of Eastern Ontario.

In addition, the Dundas Chapter of the Heart and Stroke Foundation of Ontario was presented with $4,800.

Special guest and guest speaker at the annual meeting was R.W. Bro. Ronald K. Campbell, a member of Grand Lodge and the Vice President of the Masonic Foundation of Ontario.

Pictured above (left to right) are: Douglas Shaver, District Deputy Grand Master; Ronald K. Campbell, Guest Speaker; Al Dunsmore, President of the Association; and James Ward, Past President of the Association.

Is Franchising Your Best Business Solution?

Fed up with office politics and a boss with outdated ideas, Sam has been longing for a business of his own. When Sam's grandmother died and left him a sizable inheritance, Sam figured this was his chance. But he did not want to risk his money on a business that might fail; he wanted one with a proven track record and a high likelihood of success. Perhaps a franchise of some kind?

The first thing Sam should know, advises Todd MacDonald, CA, a partner with Moore Stephens Hyde Houghton in Toronto, is that "the responsibility for any business success or failure rests squarely on the shoulders of the individual. I've met hundreds of people who lost their life savings on a "proven" system."

Sam must do his homework and investigate whether franchising is a good solution for him, says MacDonald. He should probably start with the Canadian Franchising Association, which will give him not only introductory information but also the names of various chartered accountants who can help him evaluate his situation as well as identify his best options.

"A CA would assist Sam in determining what is potentially at risk when he enters the franchise world and suggest ways to minimize those risks," adds Bill Mork, CA, a partner with BDO Dunwoody in Thunder Bay. The problem, he says, "is that many franchisors are interested in selling the franchise and not in whether he's the right candidate for their business."

Nevertheless, many franchises are sound business opportunities. "They offer a product or service in a packaged format so that a person with limited business experience can fast-track into business ownership," notes Mork. MacDonald points out that they can offer proven systems, extensive support and back-up, name recognition, extensive marketing and advertising, training and networking for their owner/operators.

But there are disadvantages also.

"Many franchises have no market presence," warns MacDonald. Mork stresses that all franchise agreements are prepared by and for franchisors, "so everything is weighted in their favour." These agreements commit franchisees to purchase products and/or pay royalties, pay into national advertising accounts, lease or own premises along strictly defined guidelines and with little or no say about the cost. "When it comes right down to it, the franchisee assumes all the responsibilities and commitments, while the franchisor receives money without the usual competitive pressures available to normal purchasers when dealing with suppliers."

If Sam decides to pursue a franchising option, professional help is essential. "A CA can do the due diligence required to evaluate the many opportunities out there," says MacDonald. This involves getting answers to questions such as:

- Does the franchise have a solid reputation?
- Can you obtain financial information about the franchisor? How long has the franchise been in existence?
- How large is it? How many franchisees are there?
- Have any of the franchisees ever failed? How many and why?
- What rights do franchisees have?

There are many more questions to resolve before settling on one particular option, and the process may be time-consuming and expensive, acknowledge the two CAs. "But, once the investment has been made, there is no turning back. If Sam wants to be in business, he should go about it properly and objectively so that he can minimize the risks that most certainly accompany business ownership."

Brought to you by The Institute of Chartered Accountants of Ontario.



Timothy Ming P.Eng, MBA

TIMOTHY MING
independent Financial Consultant

- Financial & Retirement Planning
- Mutual Funds • GIC's • RRSP's • RRIF's
- Life and Disability Insurance
- Tax & Estate Planning
- Severance Counselling

225 Pitt Street, Cornwall, Ontario K6J 3P8
Tel: 932-7526 Fax: 932-6555
Independent Thinking... Working for You!
Sponsored by FundEX Investments Inc.

the Centre
FOR BUSINESS AND INDUSTRY SERVICES
and
Human Resources Development Canada
are providing training to
Start Your Own Business
A Self-Employment Assistance Program

Eligible recipients will benefit from 8 weeks of coaching on basic business skills and receive up to one year of mentoring. Work with experienced entrepreneurs who will provide guidance for your new future.
You may qualify if you:
are currently receiving employment insurance benefits;
or received unemployment insurance in the last 3 years;
or received maternity/parental benefits in the last 5 years
and want to return to the workforce.

Classes are scheduled to begin December 1
at St. Lawrence College Cornwall campus.
An information session is scheduled for Tuesday, Nov. 4,
10:00 a.m., Room A352, Cornwall Campus - Windmill Point.
For information or to register for the information session,
please contact Louise Boulay at 613-933-6080, ext. 2153

This program is funded by Human Resources Development Canada
St. Lawrence College Saint-Laurent Brockville Cornwall Kingston
ISO 9001 Certified



Bedard - PROFESSIONAL INVESTMENTS
Bedard - Mutual Funds - R.R.S.
INVESTMENTS - Bedard - Stability - Sec
Funds - R.R.S.
PROFESSIONAL
For Your Future
Luke Bedard
Professional Investments
932-9847
702 Second St. E. Cornwall

ROZON
INSURANCE AGENCY INC.
RRIF INSURANCE
RIFF Insurance Designed To Protect And Preserve The Value Of Your Estate
Don't Give Any To The Taxman
For More Information, Please Call
Rozon Insurance Agency
(613) 347-7600 or
1-800-263-3186
Ask for Pat Murree or Bob Menard or Mac Condie

Meet your neighbourhood
Insurance Advisors
ASK ABOUT OUR ADVANTAGE DISCOUNT



CHRIS McKINNON
Serving Cornwall West
Seaway Village
13-720-14th St. W.
930-2667



JEAN-PAUL ST. PIERRE
Serving Cornwall East
Eastcourt Mall
933-2105

Need Insurance? We can help.
Home, auto, life insurance – they can all be pretty confusing. Do you have enough insurance? Do you have the right kind of coverage?
No matter what your insurance needs we can answer your questions. Our team has the experience and products to help develop an affordable and personalized plan that's just right for your.
We're right in your neighbourhood and would like the opportunity to earn your business. If you're looking for good value insurance, give The Co-operators team a call or drop by to see us.



the co-operators
A Better Place For You
HOME • AUTO • LIFE • RRSPs • FARM • BUSINESS • GROUP

GOT KEMPER.?
Kemper & Rivier
GOOD DRIVERS deserve GOOD RATES!!
Sample Rate: (includes driving up to 5 kms to work).
96 Caravan; Sentra, 4 dr., 97 Taurus;
97 Cavalier LS; Grand Caravan; Sable Wagon
Annual Premium Before Discounts $750.00 (individual rates may vary)
Discounts: Age 50 - 15%; Multi Car: 15%;
Retiree: 10% (acc. ben. only); KIP Package: 10%
Full Discounted Rate: $478.00
Call:
ROGER RIVIER
INSURANCE BROKERS INC.
932-6180
320 Second St. E., Cornwall ON

CORNWALL BRIDGE

By Bert Mosher

Learn from the mistakes of others. You won't live long enough to make them all yourself - Alfred Sheinwold.

The big news this week was the Howard Cunningham Memorial Tournament held last Friday, Saturday and Sunday.

Participants came from Ottawa-Hull, Montreal, Lanark, and Malone and all points in between. There were more tables this year than last. The organizers pronounced the weekend a success. Financially we ended up in the black. The co-chairmen, David Kalil and Maurice Roussey, are to be congratulated. A few more local players would help this event greatly. All games were stratified which means that players competed against players of equal caliber as far as ranking was concerned.

The winner of the Harry Jarrett Sr. Memorial Trophy for the most points won during the tournament by a local player went to Richard Baird for the second year in a row. He earned 8.59 ACBL rating points over the weekend. Well done Richard.

Other local pairs and teams that ranked were:

Friday evening stratified pairs: 29 pairs
1st: A strat - Richard Baird - Everett Wells (4.17)
6th: A strat - Gisele Baird - Therese Carriere (1.48)
6th: B strat - Margaret Evans - Jean Guy (0.62)
Saturday afternoon stratified pairs: 38 pairs
2nd: A strat - Brian McCartney - Denise Fournier (3.62)
3rd: C strat - David Kalil - Gordon Lanctot (0.96)
Saturday evening stratified pairs: 18 pairs
2nd: A strat - Richard Baird - Mavis Cole (Ottawa) (3.38)
5th: A strat - David Kalil - Gordon Lanctot (1.42)
3rd: B strat - David Kalil - Gordon Lanctot
Saturday evening Senior stratified pairs : 16 pairs
2nd: A and B strats - Madan Seth - Fernand Blain (1.80)
3rd: A and B strats - Nelsa Kalil - Charles Lawn (1.35)
4th: A strat - Francis Jenne - Bruno Carriere (1.01)
Sunday all day - Stratified Swiss Teams (23 teams)

- Mabel Chan - Maureen Walker - Jean Guy - Nelsa Kalil 3 wins (0.78)
- Francis Jenne - Steven Lassner - Bruno Carriere - John McAdam - 4 wins (1.04)
- Albert Mosher - Pat Dean-Lock - Marjorie Bidwell - George Duckworth - 2 wins (0.52)
- David Kalil - Gordon Lanctot - Paul Kilger - John Slade (Ottawa) - 3 wins (0.78)
- Ken Guy - Heather Grant - Margaret and David Grieve - 3 wins (0.78)
- Jeannine Alain - Barbara Taylor - Margaret Campbell - Carol Reus - 3 wins (0.78)
- Maurice Roussy - Muriel Smith - Diana MacAulay - Jean-Marie Cote - 3 wins (0.78)
- Richard Baird - Brian McCartney - B. Zeller - C. Symington (Ottawa) - 4 wins (1.04)
- Fernand Blain - Charles Lawn - Janice Keen - Lorraine Billard - 3 wins (0.78)

I had the dubious honour of being the captain of a team in the Swiss Teams event. There were two sessions in this event on Sunday. Swiss Teams are, for most of us, the most enjoyable form of bridge. Our team came second in our Strat. Yes, I know there were only three teams in our strat but what the heck, second is still second and we didn't come last overall. And speaking of enjoyment, our congratulations to Lorraine Billard and Janice Keen, first time tournament players, who had some wins and a great time.

Next week - regular games at all clubs.

Coming Events

- Nov. 7 - General Meeting at 12 noon for the Senior Citizens Duplicate Bridge Club (Fri.)
- Nov. 13 - Club Championship, men's pairs and women's pairs combined (Thurs.)
- Nov. 24 - ACBL wide charity wide game (Mon.)

Weekly Bridge Results

Independent Bridge Club
Oct. 22/97
Section A

N/S
1. Yolande Boutin - Hermine Ladouceur
2. June Anderson - Grace Leroux
3. Terry Forsyth - Marjorie Raymond

E/W
1. Jessie Boyd - Charles Payne
2. Kay Barlow - Brunelle MacDonald
3. Pauline Pinard - Roy Parmalee

Section B

N/S
1. Alma Lauzon - Pauline McKinnon
2. Marian Lawn - Claudette Rousseau
3. Kay & Mel Colbran

E/W
1. Ben Bouvier - Louis Rioux
2. Isabal Quail - John McDonald
3. Madan Seth - Keith Walker

Cornwall & District Bridge Club
Oct. 23/97

N/S
1. Richard Fawthrop - Ron Jenne
2. Terry Forsyth - Lydia LeGault
3. Mabel Chan - Nelsa Kalil

E/W
1. Bruno Carriere - Brian McCartney
2. David Kalil - Maurice Roussy
3. Doris Roussy - Madan Seth

Senior Citizen's Bridge Club
Oct. 24/97
Section A

N/S
1. Dora Barrington - Mildred Cleary
2. Kay Colbran - Mona MacPhee
3. Jean Forbes - Claudette Rousseau

E/W
1. Elsa Dykerman - Fern Blain
2. Audrey Blair - Evelyn McPhail
3. Colombe Amelotte - Reina Drouin

Section B

N/S
1. Yolande Boutin - Marjorie Raymond
2. Adelaide Hunter - George Bissonnette
3. Yvonne Bergeron - Emma Farlinger

E/W
1. Jocelyn Campbell - Brunelle MacDonald
2. Florence Bergeron - Rita Struthers
3. Lyette Ladouceur - Hermine Ladouceur

Seaway City Bridge Club
Oct. 27/97

N/S
1. Jean Forbes - Jean Stokes
2. Yolande Boutin - Jessie Boyd
3. Gloria Blanchard - Reina Drouin

E/W
1. Emma Farlinger - Charmaine Quenneville
2. Georgette Lauzon - Bert Chausse
3. Grace Leroux - Jeannine Leroux

Cornwall Community Bridge Club
Oct. 27/97

1. Jeanine Alain - Voyteck Pomykalski
2. Denise Fournier - Steve Lassner
3. Margaret Campbell - Carol Reus
4. Ken Guy - Maurice Roussy

CORRECTION NOTICE

Please note that the genuine all Italian leather four piece set advertised at Leon's in the Seaway News on Sunday, October 26 should have been priced at **$1999 not $1199.**

This was a Seaway News error. We apologize for any inconvenience caused.

Refrigerators getting bigger -using less energy

(NC)—Did you know that a new refrigerator purchased in 1994 uses 53 percent less energy than one bought in 1984, even though people are purchasing refrigerators that are on average 16 percent bigger.

This dramatic improvement has been accomplished with a few relatively simple technical advances. Changes include thicker insulation, more efficient compressors and better door seals. Today's models, despite being bigger, still use less energy than their older, greedier counterparts.

NEW REFRIGERATOR IN 1984

Two-door with top-mounted freezer, automatic defrost, 15.4 cubic feet. Energy consumption: 1457 kWh/year

NEW REFRIGERATOR IN 1994

Two-door with top-mounted freezer, automatic defrost, 17.9 cubic feet. Energy consumption: 690 kWh/year

There is still a big difference in the energy consumption of appliances: the more gadgets, the more energy consumed.

APPLIANCES

Consult the EnerGuide label to get the best energy deal.

Home and Business Protection

Security Window Film Co.

936-2528
938-2272

Authorized
ACE/ClearDefence Dealer

PAID ADVERTISEMENT

DEAR CORNWALL VOTERS:

The sale of Cornwall Electric to Consumers Gas is not a good deal. The old council agreed to giving Consumers Gas a **35 year** monopoly. Runaway Electric bills for the next 35 years will cancel any benefits. Our old leaders are offering short term gain for long term pain.

They say they are protecting 69 Cornwall jobs. Where were they when Courtaulds moved hundreds of jobs to Alabama? Where were they when BASF closed up in Cornwall? What were our councillors doing when hundreds more textile jobs left our community?

They were lining up for grants to do Pitt Street again. they were spending **$250 thousand per room** for a handful of rooms at Glen-Stor-Dun-Lodge. They were blowing millions on a hockeyman's dream! They were building education bureaucracies bigger and more expensive than the world has ever known.

And even now, not a peep out of our political leaders or bureaucrats while the Toronto Harris bunch grab control of **all** our education dollars. The Ontario government is taking away all local authority and responsibility and giving it to the so-called experts in Toronto.

I'm for bringing **real jobs back to Cornwall** and Canada by imposing high duty on imports. There's no sense in pretending that Canada can compete with Chinese 10 cents per hour labour or even Mexican five dollar per day labour. Let's manufacture for and service Canadians from Canada.

I'm for **legislating five per cent maximum** prime interest rates. Let's not take the chance of the banks, multinational companies or the sheiks of the world grabbing more of our money and/or resources with high interest rates.

I'm for **smaller governments.** Let private enterprises do most everything without over-regulation by any government. Let municipalities run their own education and municipal services including the control of local taxing and spending.

And most of all I'm for responsible, honest and competent government at all political levels including education, utilities and community services.

A vote for me is a vote for **mature** decision making.

Sincerely,
Stan Body
Cornwall Council Candiate

VANS VANS AND MORE VANS

10 TO CHOOSE FROM

97 AWD
stk. #7140A,

Reg. $31,950
Disc. $2,000
$29,950

96 TRANS SPORT
stk. #7515A,
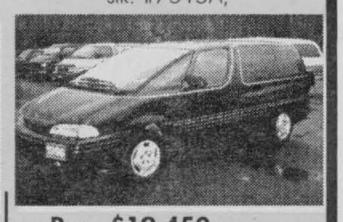
Reg. $19,450
Disc. $1,500
$17,950

95 APV LS
stk. #8102A, loaded
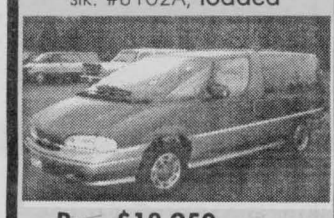
Reg. $18,950
Disc. $1,500
$17,450

96 APV
stk. #7466A,
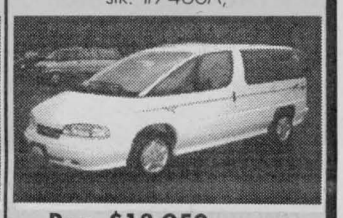
Reg. $18,950
Disc. $21,500
$17,450

95 GMC RALLY STX
stk. #7399AA, loaded

Reg. $18,950
Disc. $2,500
$16,400

97 ASTRO VAN
stk. #7287A, loaded

Reg. $12,950
Disc. $1,500
$11,450

94 AEROSTAR CARGO
stk. #1449A, auto., air

Reg. $10,950
Disc. $2,000
$8,950

93 AEROSTAR XLT
stk. #7091A, loaded

Reg. $13,950
Disc. $3,000
$10,950

92 AEROSTAR EXT
stk. #8038A, dual air, tilt, cr

Reg. $11,900
Disc. $1,500
$10,400

91 LUMINA APV
stk. #7333A, loaded

Reg. $11,950
Disc. $2,000
$9,950

CMS CORNWALL MOTOR SALES (1989) LTD.
Brookdale Ave & Hwy. 401
(613) 933-3000

HOROSCOPES

November 2-8

Aries – March 21/April 20

You feel like you're in a dream this week, Aries. Things go well for you professionally and personally. You meet interesting people who can help you advance your career, and that special someone finally asks you out. However, enjoy it while you can, because family pressures will tie you up later in the week. Gemini plays a key role.

Taurus – April 21/May 21

You have to be strong early in the week, Taurus; loved ones are counting on you to be their support. A family problem has them up in arms. Your calm attitude helps others cope. You meet a friend of a friend and want to get to know him or her better. Don't rush things along. Let events take their course.

Gemini – May 22/June 21

You've finally got a relaxing week ahead of you, Gemini. Enjoy it. Spend time with those you haven't seen in a long while. Catch up on what's been happening. That special someone needs to see you. Don't get nervous; everything is OK. He or she just misses you. Cancer and Libra play key roles.

Cancer – June 22/July 22

No one would ever guess that you're a homebody this week. You're constantly on the go, be it for work or play. Enjoy all of the activity. A loved one has a problem and needs you to intervene. Even though you really want to help, stay out of it. He or she needs to take responsibility. However, be supportive.

Leo – July 23/August 23

Your arrogance is not appreciated by a business associate early in the week, Leo, so keep it in check. Just do what you're supposed to do, and keep quiet. It's the best way to avoid unneeded tension. A close friend takes you out on the town to celebrate. You'll meet an interesting person during the evening.

Virgo – Aug 24/Sept 22

Don't worry; be happy — this is your motto for the week, Virgo. While minor problems arise, they're nothing that you can't handle. Don't let these little things fluster you. A loved one needs your help to plan a family event. It will be fun, so don't say no. Scorpio plays an important role later in the week.

Libra – Sept 23/Oct 23

The early part of the week is stressful for you, Libra, because you take an associate's chiding seriously. He or she is just joking; don't get upset. The person you've been seeing wants to intensify the relationship. Don't jump into a serious romance if you don't think he or she is the one. Be true to yourself. Aries and Libra play important roles this week.

Scorpio – Oct 24/Nov 22

You feel totally out of control early in the week. Everything you do backfires on you. You can't seem to get anything finished. Remain calm; all will be well before the week's end. A close friend wants to help. Don't shut him or her out. A fresh opinion can get you back on track. Pisces plays a role on Thursday.

Sagittarius – Nov 23/Dec 21

Keep your temper in check during the middle of the week, Sagittarius. Things are not as bad as they seem. Blowing them out of proportion only will cause huge problems. A loved one gets hurt. Do your best to care for him or her in this time of need.

Capricorn – Dec 22/Jan 20

You're on the express train to success this week, Capricorn. You get noticed by important business associates, and your career gets a big boost. As for romance, you're in for a wonderful night on the town with that special someone. He or she finally gets up the courage to ask you out.

Aquarius – Jan 21/Feb 18

Be realistic this week. There's a lot to be done, and you can't do it all by yourself. Loved ones want to help you; let them. Don't let your pride get in the way. A close friend needs some financial help. Do what you can. Leo plays a key role late in the week.

Pisces – Feb 19/March 20

The spotlight is on you this week, Pisces. Don't freeze under the pressure; important people are watching you. A family spat turns into a huge fight. Don't get involved; you don't need the aggravation. A friend hosts a dinner party, and you have to go even though you're dreading it. Don't worry — it'll be fun, and you'll meet someone who can help advance your career.

Leon's SINCE 1909

FREE TREATS! (NO TRICKS!) THIS HALLOWEEN WEEKEND!

OFFER ENDS TUESDAY, NOVEMBER 4TH

Buy any 2 Pce. livingroom suite (sofa/loveseat, sofa/chair or 2 loveseats), get a selected TABLE LAMP ABSOLUTELY FREE!





Buy any 5 Pce. diningroom suite (table and 4 chairs), get a 20 PIECE DINNERWARE SET ABSOLUTELY FREE!

Buy selected mattress set (mattress and a matching boxspring) Dreambuilder, Dreamaker, Ultrapedic get a BED FRAME ABSOLUTELY FREE!

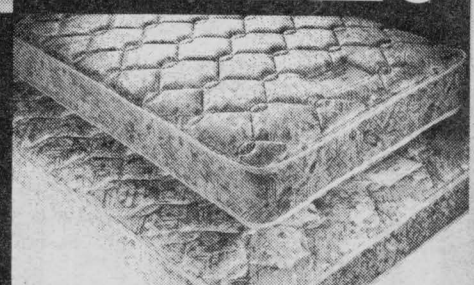



Buy any 4 Pce. bedroom suite: (dresser, mirror, headboard & night table), get a selected TABLE LAMP ABSOLUTELY FREE!

Buy any fridge and range, get a selected MICROWAVE OVEN ABSOLUTELY FREE!

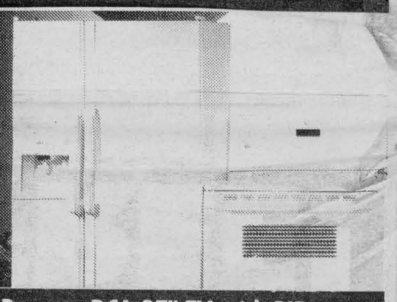



Buy any RCA 27" TV with PIP, get a fabulous MATCHING STAND ABSOLUTELY FREE!

Plus! This is the final days of our amazing No Money Miracle Event

YOU DON'T PAY FOR ONE YEAR!

No Money Down!* No Interest! And No Monthly Payments!

MON. - WED.: 9-6;
THURS. & FRI.: 9-9;
SAT.: 9-5

Leon's SINCE 1909

136 FOURTH STREET EAST
CORNWALL
932-2684

*O.A.C. All applicable taxes and a processing fee of $45 is due at the time of purchase (Eg. $1500 purchase with $45 PF equals an APR of 3.0%). Balance due one year from the date of purchase. All items available while quantities last. Prices, terms and conditions may vary according to region. Selection may vary from store to store. Pick-up discounts not available on some items. See store for delivery included areas. Not applicable to previous purchases and markdown items. See store for other convenient payment options.

TALK ABOUT "HOT MUSTARD PRICING"

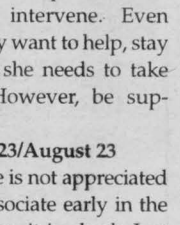

Francine will show you the way

Francine Losey

GRANT • DODGE • CHRYSLER • JEEP

2205 Vincent Massey 938-0934

Michel Menard, D.D.

DENTURIST

Immediate Appointments
Dental Repair
Complete, Partial & Soft Plates
at
"Smiling Prices"

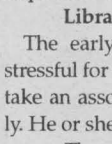

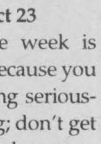

50 Ste. Catherine
St. Polycarpe, P.Q.
1-514-265-3332