SEAWAY NEWS

MAY 15, 1995 VOLUME 9, ISSUE 20 *SERVING CORNWALL AND AREA*



It's Puppet People Workshop!

Grade 6 students at Viscount Alexander Public School enjoyed a three-day Puppet People Workshop last week. Above, a few of the students show off the results. Left, Angela Neron-Preston, Puppet People Workshop creator and instructor, holding *Hope*; Chris Kennedy & *Oliver* and Taylor Bingley with *Punk* (both seated); standing, left to right, Robin Saaltink & *Betty*, Linda Heredia & *Gonzo*, and Alexandra Kaneb & *Gretchen*.

(Photo by Chris Brown)

Ontario Hydro Supports Study

Ontario Hydro has committed $100,000 over the next five years to the St. Lawrence Institute of Environmental Sciences to study ecotoxicology in the St. Lawrence River watershed.

The ecotoxicology study, in conjunction with the University of Ottawa, combines the disciplines of toxicology, chemistry, biology and ecology. It will help set priorities and identify solutions that contribute to a federal goal to make the St. Lawrence River drinkable, swimmable and fishable by the year 2000.

"A river is an ecosystem that endows communities with food, recreation, heritage, and renewable energy," said Karen Robinson, General Manager of Ontario Hydro's Hydroelectric Business, in presenting a cheque to Rick Eamon, President of the St. Lawrence Institute of Environmental Sciences. "We derive many benefits, so we must be stewards of our river systems to ensure that they will serve and sustain future generations."

Following the presentation, Robinson planted a tree at the R.H. Saunders Generating Station, in recognition of a major forestation program along the St. Lawrence River involving Ontario Hydro and the Ontario Ministry of Natural Resources.

Granted by Ontario Hydro's Corporate Citizenship Program which supports innovative projects in energy education, sustainable development and employment equity, the funding is contingent upon contributions from other industries and an annual review. Another electric utility on the St. Lawrence River, the New York Power Authority, is also a funding partner.

For related photo see page 31

Another Banner To Hang pg. 17



Savage

Down On The Farm pg. 6

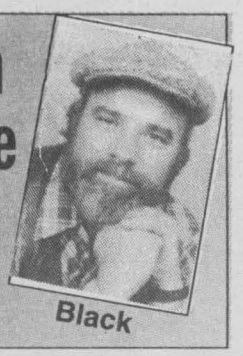

Black

BEN-DAV
AUDIO VIDEO
• SALES • SERVICE • INSTALLATION •
BRAND NEW MODEL
JVC
HRJ 620U
4 HEAD HI-FI VHS
MULTI BRAND REMOTE
$399
MON. - THURS. 9-6
FRI. 9-9 SAT. 9-5
1315 Brookdale Ave. 933-7244

inside today...

Home Of The Week 14
Sports 17
Scuttlebutt 20
Classifieds 22
Seaway Datemaker....23
Cooking Tymes 27

GUINDON
Esso
1300 Pitt 933-6763
1200 Marleau 937-3770
1107 Brookdale 938-8473



WHOLE HOUSE SPECIAL

Our PVC Windows Carry A Lifetime Warranty On The Frame 10 yrs. on the Thermal Seal and 1 yr. on the Mechanism

BAY WINDOW SPECIAL 96"x66" $1395 installed see dealer for details

Exclusive Distributor for Farley Windows Inc.

PORTES et FENETRES GLENGARRY WINDOWS and DOORS

400 Main St. N. Alexandria

Monday to Friday 9 - 5; Saturday 9 - Noon

Toll Free From Cornwall 525-4947

PROFESSIONAL RACING ENTERTAINMENT AT ITS BEST

CORNWALL MOTOR SPEEDWAY

$13,500 purse

Newly Banked And Widened Track Surface

CORNWALL SQUARE OPENING NIGHT

SUNDAY, MAY 21st. - 7 pm (rain date May 28)

TWIN 20's FOR THE MODIFIEDS

Two 20 Lap Finals for

BIG BLOCKS vs SMALL BLOCKS

ALSO

SPORTSMAN PLUS STREET STOCK (EXPERT & NOVICE)

GENERAL ADMISSION:

ADULTS: $10 STUDENTS/SENIORS: $5 KIDS(12 & under - accom.) FREE

Visa, Mastercard, American Express & Interac accepted

FOR INFORMATION: 938-3945

RACING EVERY SUNDAY IN '95

NEXT WEEK: AUTOGRAPH NIGHT

Full Racing Program: Modifieds, Sportsman & Street Stock

CHRYSLER ✪ DODGE TRUCKS ✪ JEEP ✪ EAGLE ✪ PLYMOUTH

FIVE GOOD REASONS TO HAVE YOUR CHRYSLER SERVICED BY YOUR CHRYSLER DEALER.

1. CHRYSLER TRAINED TECHNICIANS
The people who know your Chrysler vehicle best!

2. MOPAR REPLACEMENT PARTS
The only parts approved by Chrysler engineers!

3. COMMITTED TO YOUR CONVENIENCE
We respect and value your time!

4. COURTEOUS ATTENTION
We thank you and appreciate your business!

5. COMPETITIVE PRICES
Five Star Service at everyday prices!

OIL AND FILTER CHANGE

Our Five Star Guarantee† "Ready When Promised... Or You Don't Pay!"

$19.99*



Includes up to 5 litres of Mopar Premium Oil, Mopar filter and 15 point inspection.
* Applicable to most Chrysler Canada Vehicles.
† See dealer for details.

PEACE-OF-MIND DRIVING INSPECTION

FROM $24.95



Includes inspection and report on: battery and charging system; cooling system; fluid levels; wiper blades; headlights and bulbs; hoses, clamps and belts; tires shocks/struts; exhaust system; thermostat and heater; lube hinges, hood latch, safety catch and C-V joint boots (where applicable).
Please ask your Service Advisor for details.

CHRYSLER
FIVE STAR SERVICE

Chrysler and Jeep/Eagle Dealers Advertising Associations

Jeep Eagle A division of Chrysler Canada

NOBODY KNOWS YOUR CHRYSLER VEHICLE LIKE YOUR CHRYSLER AND JEEP DEALERS.

Plymouth Dodge Trucks CHRYSLER

Dodge Dodge Trucks CHRYSLER

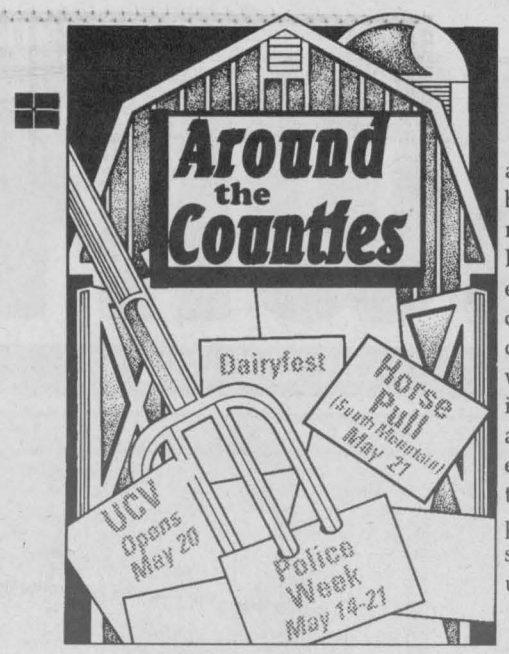

Rohm and Haas Expands

MORRISBURG – Rohm and Haas Company held a ribbon-cutting ceremony May 5th marking the completion of their Petroleum Chemicals plant expansion. The increase is welcomed by the community after a decrease in workforce last fall. It will now see a 30-per-cent increase in the plant's petroleum additives capacity. The plant's expansion will accommodate for the production of large-volume petroleum additives as well as small-volume speciality products frequently requested.

National Forestry Week

FINCH TOWNSHIP – National Forestry Week, May 7th to the 14th, presents an opportunity for all to increase awareness of the value of our forests to our everyday lives. You can tour the Finch Recreational Trail, located 5 km east of Berwick along County Road 9 in the Township of Finch.

Following a 10-kilometer interpretative trail through 650 hectares of mixed forest you will travel through and see different forest management operations, many varieties of wildflowers and shrubs, view wetlands and maybe even meet some wildlife.

Residents Petition

MOUNTAIN – Mountain Township are signing a petition against council's decision to pull its funding from the Winchester Community Centre. Without the funding, which amounted to $10,000 for operations and $3,000 for capital expenditures, Township residents who use the facilities will face an extra fee for such programs as minor hockey and swimming.

Jump Rope For Heart

MOREWOOD – Morewood Public School students skipped to raise $3,695 for the Ontario Heart and Stroke Foundation.

Young Dundas Gymnasts Meet

MAPLE RIDGE – Nine public schools sent 287 young gymnasts to the 1995 Dundas County Elementary Gymnastics Meet held last week at North Dundas District High School.

Students Show Art Work

WINCHESTER –Chesterville artist and teacher Joan Hopkins presented 25 of her students' art work at the Nor-Dun Seniors' Support Centre recently. Six-year-old Christopher Pelletier was one of her youngest students, displaying his oil painting of a sailor.

WPS To Become More Accessible

WINCHESTER – Winchester Public School will have work done throughout the summer to become more accessible for physically-challenged students. Two classrooms, an extension into the school and a new ventilation and heating system will be added, at a cost of $200,000. Until now, students requiring these accommodations had to attend Chesterville Public School.

COMMUNITY DIGEST

***KAWEHNOHKOWANEN COMMUNITY CENTRE** Longhouse Building Fund will sponsor a Lobster Feast on Saturday, May 20th from 4-9 p.m. For reservations call (518) 358-3381

***EMPLOYMENT EXCELLENCE** Cornwall Branch, a social-action group for people against Employment Equity, will be meeting at CCVS, Room 213, 437 Sydney St., on Thursday, May 18th at 7:30 p.m. All welcome. Info. 931-2104

***THE TASK FORCE FOR ELDER ABUSE** will present a full day conference entitled: Consumer Fraud & Seniors on Thursday, May 18th at the Park Lane Villa in Williamsburg from 8:30 a.m. to 4 p.m. To register call Johanne (613) 932-4610

***R.P. SUPPORT GROUP** will hold a Beepball Challenge (blindfolded baseball), Blind Bats vs. Emergency Responders with Mayor Ron Martelle on Saturday, May 20th at 12 noon at the King George Park. Event sponsored by Maynard's, Ladas' & Cheers 2

THE SEAWAY SENIORS
present
"There's No Business Like Show Business"
The 6th Annual Variety Show
With A Cast Of Senior Citizens
Music, Comedy & Dance
May 20th, 1995 - 1:30 & 7:30 p.m.
Aultsville Hall - St. Lawrence College
Cornwall
Tickets On Sale At
205 Amelia Street,
Cornwall Or Call
932-4969



SEAWAY SENIOR CITIZENS CLUB 111 1201

CABLE NOTES

Sunday, May 14
10:00 am The Auction House #3
10:30 am Jesus Rassemble Son Peuple 94-14
11:30 am Canadian Mental Health: The Self Help Way
12:00 pm Video CHOD
12:30 pm Page 11

Monday, May 15
10:00 am The Auction House #3
10:30 am Canadian Mental Health: The Self Help Way
11:00 am Video CHOD
11:30 am Page 11
6:00 pm Video CHOD
6:30 pm Ecole Notre Dame - Jour De La Terre '95
7:00 pm The Living Class Room - Costa Rica 95
8:30 pm March for Jesus 95
9:00 pm Primetime Sports Cards presented by Fantasy Realm Comics and Cards
10:00 pm The Canadian Juvenile Broomball Championships: Men's Final

Tuesday, May 16
10:00 am Video CHOD
10:30 am Ecole Notre Dame - Jour De La Terre 95
11:00 am The Living Class Room - Costa Rica 95
12:30 pm March for Jesus 95
6:00 pm The Outdoor Adventure Show - Goose Hunting
6:30 pm Kinsmen TV Bingo
7:30 pm Cooking With Class - Brunch and Dessert
8:00 pm Canadian Mental Health: The Self Help Way
8:30 pm The Seaway M.E./ FM Self Help Group presents Fibromyalgia and Chronic Fatigue Syndrome - "The Puzzling Twin Syndromes"
9:00 pm The Canadian Juvenile Broomball Championships: Ladies Final

Wednesday, May 17
10:00 am The Outdoor Adventure Show - Goose Hunting
10:30 am Cooking With Class - Brunch and Dessert
11:00 am Canadian Mental Health: The Self Help Way
11:30 am The Seaway M.E./FM Self Help Group presents Fibromyalgia and Chronic Fatigue Syndrome - "The Puzzling Twin Syndromes"
12:00 pm The Canadian Juvenile Broomball Championships: Ladies Final
6:00 pm German Diary TV - Germany Live
7:00 pm Ecole Notre Dame - Jour De La Terre 95
7:30 pm The Auction House #3
8:00 pm The YBC Challenge Singles Bowling Championship
9:30 pm Cornwall City Council of May 8/95

NOTICE

FIREARM OWNERS

MEET THE CANDIDATES FOR THE PROVINCIAL ELECTION

C-68 MEETING

GENERAL VANIER SECONDARY SCHOOL
1500 CUMBERLAND STREET
CORNWALL, ONTARIO

TUESDAY, MAY 16
7:30 P.M.

RESPONSIBLE FIREARMS OWNERS OF S.D & G.

Leon's SINCE 1909

PLAY OFF PRICING
NO PAYMENTS, NO INTEREST FOR ONE FULL YEAR

ENDS SATURDAY

RCA 52" home theatre™ Projection Stereo Monitor-Receiver
- Integrated Component Storage
- Advanced Colour Picture-In-Picture
- Channel Guide, Zoom, Pan and Freeze
- SRS Sound Retrieval System
- 20-Watt Stereo Amplifier
- Broadcast Stereo with dbx Noise Reduction/SAP
- Master Touch® Universal Remote (50 button)
- High Gain Picture System
- 13-Jack Video/Audio Monitor panel with S-Video Connector
- Dual Antenna Inputs

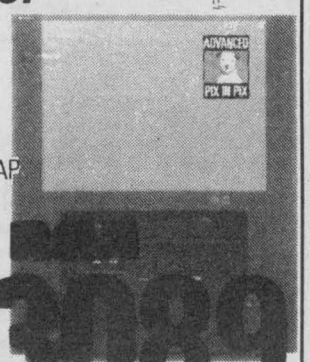

model #P52770EB
OTHER SCREENS from 46'-60'
DON'T PAY FOR ONE FULL YEAR. May '96
$3089
FREE DELIVERY

RCA 46" home theatre™ Projection
- Slimline Projection
- Picture-In-Picture
- Master Touch Universal Remote
- On-Screen Menu
- 13-Jack Monitor Panel with S-Video Connector

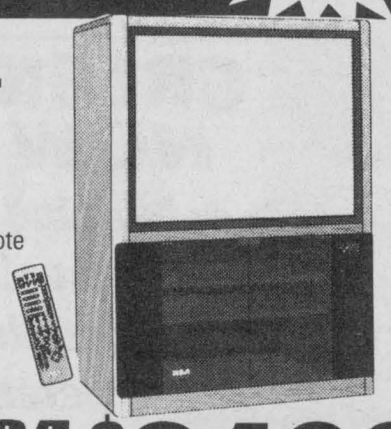

NO INTEREST NO PAYMENTS 3 YEAR WARRANTY
RCA model # P46732BA
$2499

RCA 35" home theatre™
- Optimim Contrast Screen
- Multi-Language On-Screen Display
- 5-Jack Monitor Panel with S-Video Connector



RCA model F35672
$1999

RCA 31" ColorTrak Plus™
- Optimum Contrast Screen
- SRS (•) Sound Retrieval System
- 13-Jack Monitor Panel with S-Video Connector
- 10-Watt Stereo Amplifier

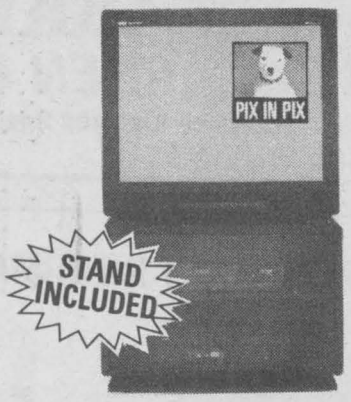

STAND INCLUDED
$1399
model F31700

RCA 27" home theatre™ Stereo Monitor Receiver
- Optimim Contrast Screen
- Broadcast Stereo with dbx Noise Reduction/SAP
- Master Touch ® Universal Remote (43 button)
- 13-Jack Video/Audio Monitor panel with S-Video Connector



NO INTEREST NO PAYMENTS 'til May '96
RCA'S BEST FREE DELIVERY
RCA model 27634
$699

RCA home theatre™ 4-Head Hi-Fi Stereo VCR

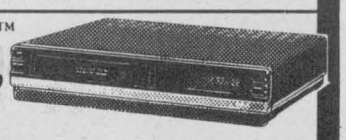

- VCR Plus+ Programming System
- Built-In Cable Box Channel Control
- Simplified On-Screen Programming
- On-Screen VCR Set-Up Menu
- Master Touch® Universal Remote
- Alpha-Numeric Digital Display
- Advantage System n Program Editor
- Program Express n Front Panel Menu Control
- 181-Channel Tuning Capability
- 8-Event/1-Year Programmable Timer
- Auto. Head Cleaning System
- Pro-Tect Plus ™
- VHS Index Search System
- Time/Blank Search
- Elapsed-Time Counter
- Digital Auto Tracking
- Front Audio/Video Input Jacks

NO INTEREST NO PAYMENTS 'til May '96
RCA model VR505
$429 Limited

RCA 25" ColorTrax™ Stereo Monitor-Receiver



- Master Touch® Universal Remote
- Broadcast Stereo With dbx Noise Reduction/SAP
- Multi-Language On-Screen Display
- 5-Jack Video/Audio Monitor Panel
- On-Screen Clock, Sleep and Alarm Timers
- Commercial Skip
- Channel Labeling
- Caption/Vision Closed Caption Capability

RCA model F25652BL
NO INTEREST .... NO PAYMENTS 'til May 96
$549

RCA 2 Head VCR

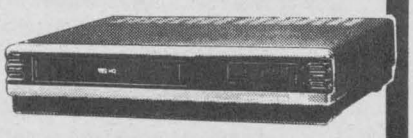

- Simplified On-Screen Programming
- On-Screen VCR Setup Menu
- Master Touch® Universal Remote
- Alpha-Numeric Digital Display
- 181-Channel Tuning Capability
- 4 Event/1 Year Programmable Timer
- VHS Index Search System
- Elapsed-Time Counter
- Digital Time Counter

RCA model VR329
NO INTEREST NO PAYMENTS Guaranteed Low Price
FROM **$249** HURRY!!

Relax in Comfort in Your Own



LEATHER RECLINER WITH FOOTSTOOL
ONLY
$249

RCA Full Size VHS Camcorder



- 12.1 Power Zoom Lens
- Full Range Auto Focus System
- 1 Lux Low Light Mode Recording
- Flying Erase Head
- Time/Date Insert
- DSP2-Digital Signal Processing
- 2 Page Titler

NO INTEREST NO PAYMENTS 'til May 96
RCA model CC413
$749

Leon's SINCE 1909

136 FOURTH ST. EAST
932-2684

• $45 Administration & taxes payable at time of purchase

Nicole Lefebvre

would like to invite her friends, former clients of LIVING DOLLS & NICKY'S HAIR SALON to come & visit her at her new location.



ENVIROTRENDS

CORNWALL SQUARE
(next to Bell - 2nd floor)
936-9143

DOES YOUR CHILD REQUIRE EXTRA HELP WITH READING OR MATH?

WE PROVIDE

- ✓ 4 Step Tutoring Process
- ✓ Individual Attention
- ✓ On Going Evaluations
- ✓ Our Program Incorporates Autoskill Reading and Math Facts Software
- ✓ Levels from Jr. K to Gr. 12

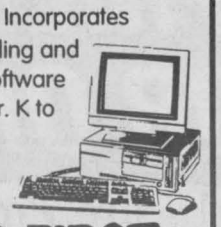

PLEASE CALL

READ FIRST
931-2995

NEW GREENHOUSE NOW OPEN



- ❀ *hanging baskets*
- ❀ *annuals*
- ❀ *bedding plants*
- ❀ *perennials*



9 am - dusk
7 Days A Week

GLENGARRY GARDENS
GARDEN CENTRE

Between Highland Road & Apple Hill Road
18387 Hwy. 43 **527-1482**

CORRECTION NOTICE

Please note the advertisement dated May 8/95 for

KARATE

LESSONS - JOHN WILLSON
Should Have Indicated A Phone Number of
932-2919

Home Hardware Dealers Assist Asthma Society of Canada



Unusual dedication and support from Home Hardware dealers was recognized recently by the Asthma Society of Canada. Certificates were presented by Elizabeth Kovac, Executive Director, at the annual Spring Market which takes place in St. Jacobs, Ontario.

Many of the 1000 stores across Canada collect funds with canisters at their cash registers. Some also have fundraising projects throughout the year such as garage sales, raffles, miniature golf and hot-dog or hamburger barbecues.

Among award recipients was Danny Stewart of Stewart's Home Centre. Funds were raised during 1994 at an Asthma Awareness Day. There were special events, prizes and games and a barbecue. All the proceeds were donated to the Asthma Society.

IMPORTANT INFORMATION FOR COLLEGE APPLICANTS



Offers of Admission from Ontario's colleges begin arriving the week of May 15, 1995. Packages vary by college, but each will have a letter indicating the nature of the offer being made, and an OCAS (Ontario College Application Service) Confirmation of Acceptance form. You indicate your acceptance of an offer by completing the Confirmation of Acceptance form and mailing it back to OCAS before the expiry date indicated. You may accept only one offer, though you can choose to also stay on a waitlist and switch, should a seat become available later. If you would like some help with the process, contact the Community Liaison at the campus nearest you or contact OCAS directly.

Getting Accepted

What If I'm on a Waitlist?
If you are on a waitlist for a particular program, don't be alarmed. It means you didn't receive an offer of admission in the first round, but a number of seats may still be available in the second or subsequent rounds. Waitlists are updated regularly. To keep track of your position on the waitlist, contact the Admissions Office.
Brockville
(613) 345-0556, Ext.1503
Cornwall
(613) 933-4693, Ext.1503
Kingston
(613) 544-5532, Ext.1503

(If you're calling long distance, use the convenient toll-free number: 1-800-463-0752)

Can I Still Apply?
Some programs fill very early, while others may have seats available right up until the first day of classes. For information on programs that still may have some openings, contact the Community Liaison Office at the campus nearest you.
Brockville
(613) 345-0556, Ext.1627/2183
Cornwall
(613) 933-4693, Ext.2183
Kingston
(613) 544-5532, Ext.1627

INFORMATION SESSIONS
Don't miss your chance to learn more about programs, financial aid, housing, and more at information nights being held at the college in May and June. Contact the Community Liaison Office if you would like more information. See you there!
May 23, 7-9pm
June 8, 7-9pm
on all 3 campuses

St. Lawrence College

ST. LAWRENCE COLLEGE SAINT-LAURENT
BROCKVILLE CORNWALL KINGSTON

2288 Parkedale
Brockville ON
K6V 5X3
Phone:
(613) 345-0660
Fax:
(613) 345-2231

Windmill Point
Cornwall ON
K6H 4Z1
Phone:
(613) 933-6080
Fax:
(613) 937-1523

King & Portsmouth
Kingston ON
K7L 5A6
Phone:
(613) 544-5400
Fax:
(613) 545-3923



Student Employment Centre Open

The Canadian Employment Centre for students is now open for the 1995 summer season. The centre, located at 111 Water Street and open from 8am to 4pm, has three student placement officers, Francine Rivette, Monique Lefebvre and Yvan Trottier who are ready, willing and able to assist employers and students in the counties of SD&G with their employment needs. For more information you can call the office at 938-5731 between 8am and 4:30pm.

75 Students Graduate

The Marine engineering Technical Training program at St. Lawrence College held their graduation ceremony on Mon., May 8th. The six-semester intense technical training program for a variety of applications in the Navy awarded a diploma to 75 students.

City Traffic Engineer Appointed

Rob Orchin, a city traffic engineer, has been appointed chair of the Ontario Traffic Council, representing more than 700 traffic professionals across the province.

Bed Race Raises $10,000

The Cornwall General Hospital held its annual bed race last Saturday, raising six times more than last year. Twenty-one teams raced down Pitt Street from Third to Second, raising $10,000 to purchase high-tech hospital beds.

Plant Closed Temporarily

An east-end plant was closed temporarily after firefighters responded to an ammonia leak call, the second one in 12 hours. United Color and Chemical plant, on Education Road, is being asked by the Ministry of Environment to remain closed voluntarily until the problem is fixed. The first call forced the evacuation of Levi workers early last Tuesday morning, with employees complaining of headaches and nausea.

Optimist Club Honors Officers

The Optimist Club of Cornwall held their 30th annual Respect for Law Awards dinner, honouring three local officers. Cornwall Police Services officer Ray Jodoin, OPP Senior Constable Roy McGrath of Ingleside, and RCMP officer Gilles Tougas were presented the awards by Inspector Rick Trew.

Power Planting

White and red pines, white cedars, burr oaks, nannyberries, white ash, silver maples, dogwoods and tamarack were planted at the Robert H. Saunders Generating Station – 56,000 of them! The trees were planted on the grounds by contractors from the Ontario Forestry Association.

Aces Win Division

For the second year the Cornwall Aces take the American Hockey League's Southern Division Championship home. The team will now play in the AHL Calder Cup.



The Rewards of Exercise

by Lucie Corbic-Gagne
Virtual Vitality.
Nutritional and Wellness Centre

Wouldn't it be wonderful if you had magical powers that would help you live longer, handle stress better, keep your weight under control as well as keep you happy and productive? Well, guess what, it's not magic; physical activity on a regular basis can lead to many rewards.

Physical Rewards. Regular exercise can make a difference in the following areas.

Heart Disease. Studies show that non-exercisers have almost twice the risk of developing coronary heart disease as physically active individuals. It also appears that people with high blood pressure or borderline high blood pressure (which is a significant risk factor for heart disease) can moderately reduce their arterial blood pressure through physical activity.

Obesity. Physical activity is not the sole answer to the very complex issue of obesity. However, physical activity has a positive impact on maintaining lean body mass, while encouraging the loss of fat weight. Someone who regularly challenges his or her cardiorespiratory system (through cardiovascular exercise) becomes more capable of metabolizing fat.

Osteoporosis. The good news is that low impact workouts such as aerobics, walking or aquafitness may reduce or even reverse bone mineral loss in aging women. It also appears that regular physical activity can help reduce musculoskeletal disorders such as osteoarthritis and low-back syndrome.

Psychological Benefits. With regular exercise you will notice an improvement in self-confidence, relief of feelings of depression, anxiety, tension and positive changes in mood as well as increased mental well-being and energy levels. People of all ages can reap the benefits. The rewards can be yours.

If you are already committed to an exercise program, congratulations. Keep up the good work. If you're starting out, be certain you choose a variety of activities that you enjoy since that is what will help you stick with it. Improved physical and mental health can be yours, even without magical powers.

COMMUNITY DIGEST

Community Digest is a weekly listing throughout the Seaway News for local non-profit, charitable and community organizations to list their upcoming events. This column is to provide more local editorial for our readers. It is a way to help non-profit organizations, that do not have money for paid advertising to get their message to the community.

Mail or deliver to the Seaway News office one week before desired publication date.

Mail items to
"Community Digest"
Seaway News
329 Second Street West, Cornwall, Ontario
K6J 1G8
or fax them to 933-0024.



OIL CHANGE $14.95*
Includes 4 Litres of Oil & Filter *Most Cars
CLASS 'A' MECHANIC ON DUTY
• BRAKES • SUSPENSION • SHOCKS • FRONT END
• EXHAUST SYSTEM • RADIATORS
• GAS TANKS • HEATERS • AIR COND. • TUNE-UPS
Guy's Radiator & Auto Centre
633 Pitt St., Cornwall 932-1109

College Prep
THE KEY TO SUCCESS
Summer programs can help you prepare for September!
Improve your English, math or science skills
Improve your computer skills
Build your self confidence
Get a head start
Our program takes an individualized approach to help you achieve your goals.
For additional information, call Tom Butkovich at 933-4693, ext.2213.
St. Lawrence College Saint-Laurent Brockville Cornwall Kingston

RECIPES

Recipes can be dropped off at Home Hardware or Seaway News for Early Bird Draws.
ENTER YOUR RECIPE TODAY!
OVER 150 RECIPES TO BE PRINTED!
TIPS
RECIPES WILL BE JUDGES IN 5 CATEGORIES
Top 3 in each will be prepared by CCVS Cooking School and judged by our panel of professional chefs.
1. Soups 2. Hors D'Oeuvres 3. Salads 4. Main Courses 5. Desserts & Pastries
Winning recipe & photo will appear in the cookbook.
SEAWAY NEWS
329 Second Street West
Cornwall, Ontario K6J 1G8
933-0014 Fax 933-0024

Cooking Tymes '95
RECIPE CONTEST
WE NEED YOUR RECIPES (family tradition, your favourite, low-fat, diet), to help produce Cooking Tymes '95.
You Could Win Prizes From
MAYNARD'S YOUR
Home hardware
CHAMPION BREWERS
ENTER NOW!!
DEADLINE JUNE 1st, 1995
Home hardware
BONUS DRAWS AT HOME HARDWARE.
Enter your favourite recipe at the ballot box at Home Hardware. 3 draws will take place for BONUS PRIZES - ENTER TODAY and watch for winner names & prizes!!
PLUS Watch The Chefs!
MAYNARD'S YOUR
Each week at Maynards, stop in and watch the chef and his student chefs preparing delicious dishes in Mama Maynard's kitchen, a pilot project bringing the classroom into a public forum.

DÉFI A L'ENTREPRISE DE CORNWALL

CORNWALL CORPORATE CHALLENGE
SATURDAY, JUNE 17th, 1995
From 10 a.m. to 4 p.m.
LAMOUREUX PARK IN CORNWALL
ENTER A TEAM TO REPRESENT YOUR COMPANY OR ORGANIZATION AND HAVE A BALL!!
TO REGISTER CONTACT THE CHAMBER OF COMMERCE AT
933-4004
HURRY!!
Only 42 Teams Can Participate!!
See You At The Games!!

COMMUNITY DIGEST

***CORNWALL MEALS ON WHEELS** need volunteer drivers and helpers. If you can spare 2 hrs. per month, please call Helen Irwin 932-4810

***COMMUNITY CANCER SUPPORT NETWORK,** monthly meeting May 18th starting at 7:30 at the V.O.N. Office, 205 Second St. East (Knights of Columbus Bldg.) More info. call Lois O'Reilly 932-3451

GET A GOOD THING GROWING!

- Large Selection of Trees, Shrubs & Evergreens
- Hardy Roses
- Perennials
- Free Landscaping Ideas
- Flower & Vegetable Plants
- Complete Line of Gardening Equipment
- Knowledgeable, Helpful Staff

OUR BUSINESS IS GROWING FOR YOU!



Mon. - Fri.: 8 - 8 • Sat. & Sun.: 9 - 5

Marlin Orchards & Garden Centre

Hwy. 2 just east of Cornwall 931-1213

SPRING CLEARANCE

SATURDAY ONLY 8 am - NOON

EVERYTHING MUST GO!!

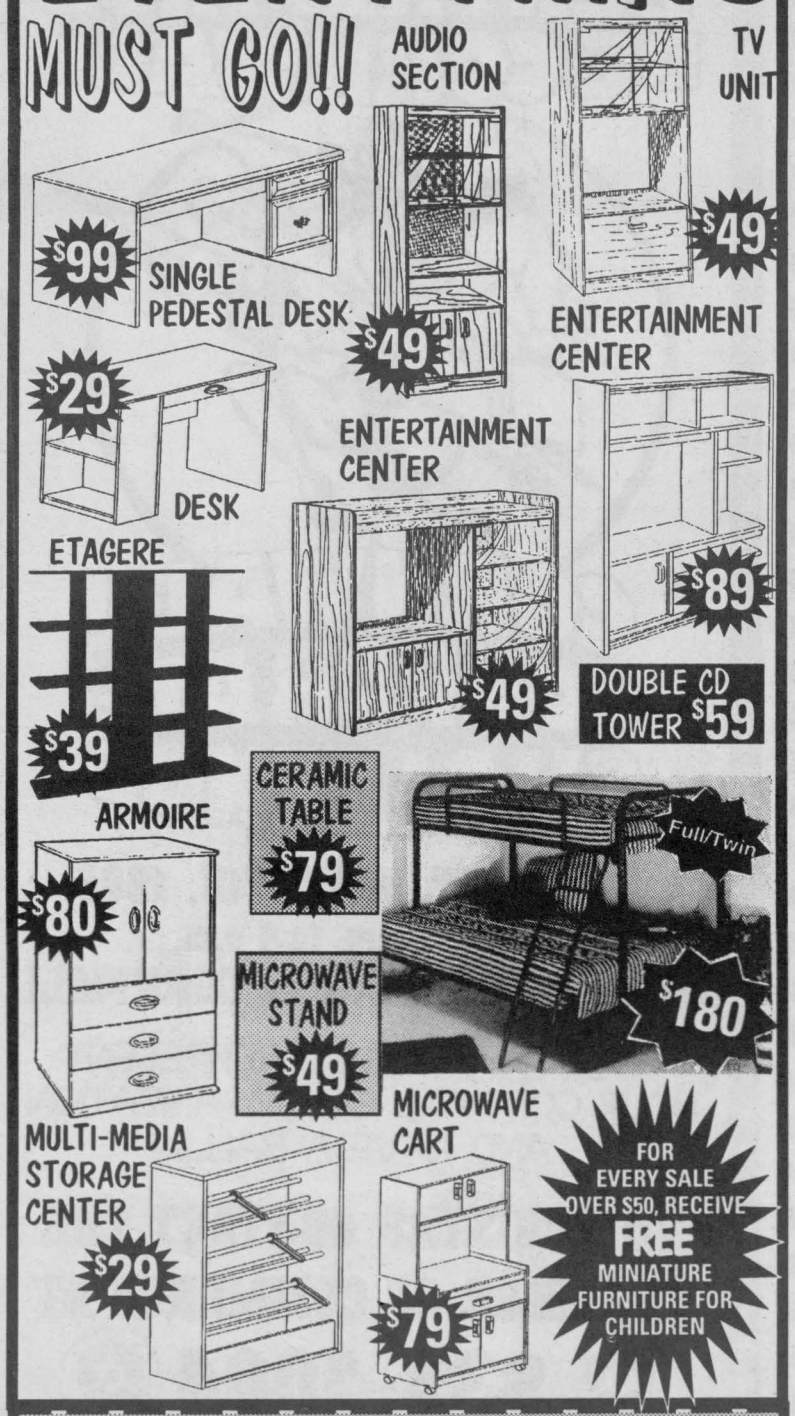

20% off All Regular Priced Merchandise With This Coupon Expires May 21/95

RIDGEWOOD Factory Outlet

- NO CHEQUES - WHILE QUANTITIES LAST

3305 LOYALIST ST. INDUSTRIAL PARK, CORNWALL

BASIC BLACK

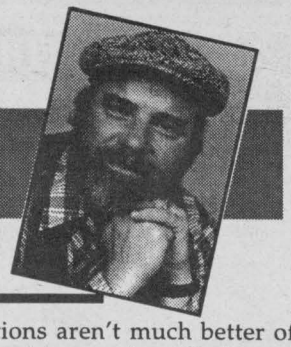

By Arthur Black
SEAWAY NEWS

How ya gonna keep 'em down on the farm. After they've seen Par-ee?

Old song title.

When I was a kid growing up in - I confess, Toronto - one of my favourite getaways was The Farm.

It was a couple of hours drive west of Hogtown, out in the southwestern Ontario bush north of Fergus. A hundred acres of pasture, wheat fields and woodlot, and it was home to my Uncle Roy and my Aunt Belle. No TV. No stereo. Oil lamps for illumination.

It was what is referred to nowadays as a "mixed farm". Which is to say my Aunt Belle and Uncle Roy raised a little bit of everything - chickens, cattle, wheat, barley, apples, potatoes, onions, turnips, beets, hay, straw ... and incidentally, ten kids.

Not to mention the by-products of same - extra-large eggs with yolks the colour of a Bahamas sunset; creamy, warm milk right out of the bucket; beefsteak thick as a land developers billfold and homemade bread, steaming fresh from the oven.

It was a wonderful way of life - and as doomed as the Ojibway and Huron ways of life it replaced generations earlier.

The idea of a mixed farm is impossibly quaint here on the doorstep of the twenty-first century. Today, farmers are ...well, not farmers, for starters. They call themselves beef producers or soybean specialists or poultry raisers.

My Uncle Roy kept a herd of six Holstein milkers he called by name. Modern dairymen lose that many cows in a bad month.

Specialization is the name of the game today. My aunt used to send the kids on egg hunts around the barnyard. We'd try and figure out where Flossie or Pansy had decided to lay their eggs this week.

In a modern egg operation, the hens have no place to hide anything, including themselves. They live in wire cages piled in tiers. Their vitaminized, anti-biotic-ed, hormone-goosed food pellets come by on one conveyor belt and their eggs leave on another.

Increasingly, it seems that modern farms aren't farms at all. They're protein/carbohydrate factories run by chart-watching, computer-punching biological engineers.

There's just one small problem with the Brave New Agricultural World we've created. The managers of these hi-tech operations aren't much better off than the farmers of my Uncle's era. They're still working twice as hard as most folks, still getting bushwhacked by bad weather, worse markets and predatory bank managers.

And they've been demoted from farmer, husbander and custodian of a plot of land ... to foreman of a branch plant in an uncertain economy.

It makes for a pretty depressing prospect -- or it would if I hadn't happened to see the results of a survey recently published by the Trends Research Institute of Rhinebeck, New York.

Here's a quote from the survey:

"A confluence of natural, social and economic forces is sowing the seeds of a back-to-the-land trend that will bloom into an agricultural revival in North America."

Ironically, the current economic slump we're going through figures to help in the back to the land revival.

All those workers being tossed out of jobs? The Trends Research Institute says that's going to lead to a rapid exodus from the Middle Class. "Legions of people," it predicts, "will be forced to change their lifestyles to survive."

Well, if I had to choose between a lifetime of flipping burgers for McDonalds or watching the seasons change on a farm, I know what I'd go for.

The forecasters at the Institute say that the trend back to the farms is now only in its infancy, but will flourish throughout the next century "as Industrial Age factory farms are supplanted by kitchen gardens and microfarms."

Microfarms. Sort of like ... the one I remember visiting north of Fergus 40 years ago.

My Uncle Roy and Aunt Belle. Just slightly ahead of their time.

LET DOUG BRITTON fix up you car for spring

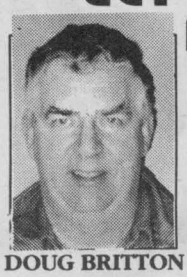

DOUG BRITTON

DOUG'S SPECIAL
OIL, LUBE & FILTER $16.95 most cars

SPRING TUNE-UP
V-8 $45.95
6 cyl. $37.95
4 cyl. $35.95 plus parts
cars w/air cond. add $15.00

LOU POULET SERVICE CENTRE
Sales, Service & Clean-Up Centre
105 Emma St., Cornwall, Ontario 937-0033

RX CENTRAL medical arts pharmacy

GUARANTEED LOW PRICES

TYLENOL Extra Strength Caplet 100's $6.49



MacLEAN TOOTHPASTE 75 ml 49¢

CLARITON Regular Tablet Relief of Hay Fever 12 $10.49

ARRID or Arrid for Men Assorted Products $2.59

LISTERINE Mouthwash 750 ml $3.99



METAMUCIL Original 300 g or Smooth Texture 370 g $4.99

ORAL B ADVANTAGE TOOTHBRUSH $2.49

GAVISCON Antacid Liquid 350 ml or Tablet 50 $5.99



ROYALLE BATHROOM TISSUE 4's $1.69

173 Montreal Rd. 932-6501

TWO LOCATIONS

1278 Pitt Street 933-0670

STOP STOP STOP STOP STOP STOP STOP STOP STOP STOP STOP STOP STOP

OVERSTOCKED SALE





$399.99

Sofa Bed

$599.99

6 PIECE PALLISER YOUTH'S BEDROOM



DURA Futon & Base $199.99

Reclining Chair & Ottoman



$79.99



$149.99 L-Shaped Bunk Bed

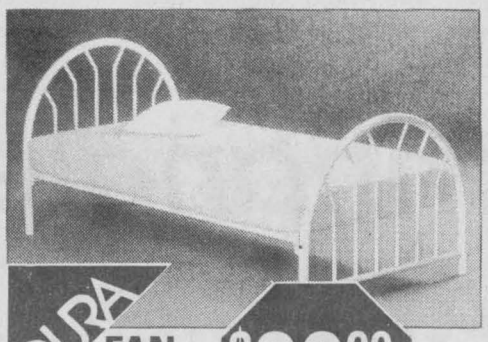

DURA FAN BED $99.99

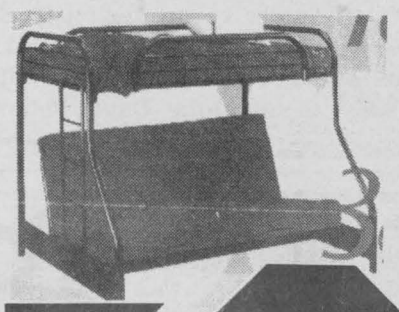

DURA Futon Bunk Bed $399.99

Hide-A-Bed Flip Flop



$199.99

$499.99



3 Piece Sofa, Chair & Love Seat

$499.99

5 Piece Velour Sectional Couch

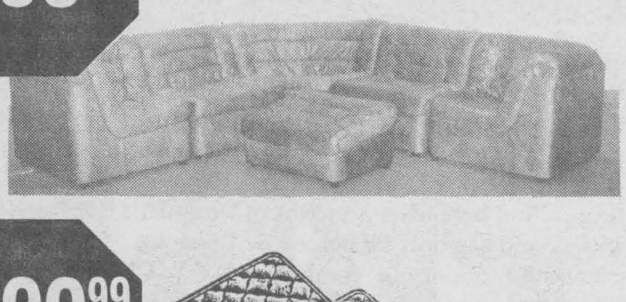

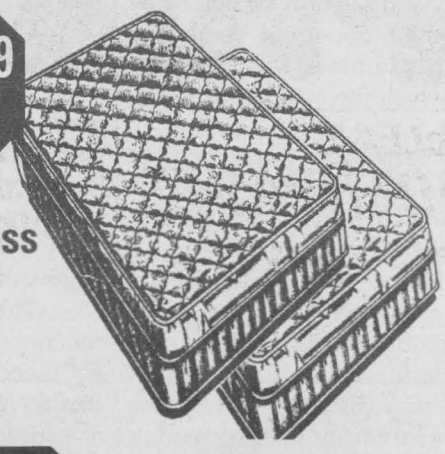

$299.99

54" Mattress & Box Reg. $599

Sofa & Chair



$999.99

Pivoting Rocker Recliner

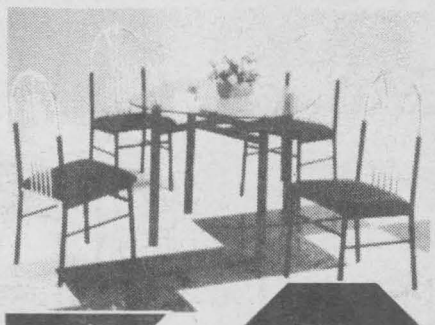

DURA 4 CHAIRS & TABLE $149.99

STOP

ST. ISIDORE FURNITURE

STOP

OPEN TO THE PUBLIC
4 days per week

THURS.-FRI. 9-9
SAT. 9-5; SUN. 10-5

some items or accessories may be additional at extra cost

Exit 51, Hwy. 417

ST. ISIDORE, ONTARIO

524-3202

STOP STOP STOP STOP STOP STOP STOP STOP STOP STOP STOP STOP STOP

Why Vote Liberal?

MEANWHILE...
Fred Sagel

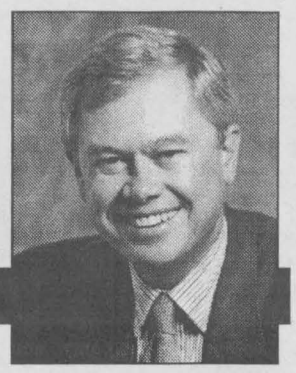

Why would anybody in their right mind ever want to vote for the Liberals in the upcoming provincial election?

It is a question you should ask yourself carefully.

Unless you're convinced that these folks have changed, you would be casting your ballot for a party that, when it was last in office under David Peterson, probably ran the worst government in Ontario's history.

And I don't say that lightly. Just look at the Liberals' record. That says it all. And, in case they think voters have a short memory - let my try to refresh it.

Let me also put my own biases on the line: I would vote Progressive Conservative if I could, but I'm having trouble. I'm a conservative (and note the small "c") by choice, but it's not easy for me to swallow some of the promises being made by Mike Harris and his party.

But consider the Liberal alternative.

If you're voting for party alone, there is every reason in the world why you wouldn't want to vote Liberal if past history is any guide. David Peterson's government in Ontario was the worst in modern living memory.

He was the fellow, you'll remember, who unnecessarily raised taxes on a continuous basis and spent more than any other government in Ontario's history from 1987 to 1990, leaving with a deficit. That, in turn, left the cupboard bare for Bob Rae when he took office during far less prosperous times. It set the stage for the recession.

Even my friend Bob Wong, who was a Liberal cabinet minister during the last years of the Peterson government and who's running once again for the Liberals in a big downtown Toronto riding would admit to the fact that Peterson and his gang were nothing to write home about.

"We didn't do so well," he would say.

That is an understatement. The Liberal party of David Peterson fiscally messed up this province like no other government in modern times. Instead of saving money during Ontario's five most prosperous years, it spent money like drunken sailors. And ran a deficit to boot.

On top of that, the Liberals introduced no-fault insurance, a scheme that has done more to deprive innocent victims of car insurance of money than any scheme I can think of in modern Ontario history. Just have a car accident - or ask any of the victims - in the Liberal years of the plan - 1990 to 1994 - and you'll see what I mean.

Or try the promises about beer and wine sales in every corner store.

The fact is, David Peterson's government was a nightmare. It was reckless in its spending, arrogant in its personality and in the way it treated Ontarians. No wonder it was kicked in the pants and thrown out of office so badly in 1990. Now that same Liberal party comes back, in a different form, to try and convince you that it ought to govern once again.

It may well be that the Liberals have had a sudden conversion, but don't hold your breath. As one party strategist said to me recently: "I just hope to God that the voters don't remember our record." And he's right. Anybody who looks at that record will see how bad it was.

On top of all that, we have Lyn McLeod, probably the worst Liberal leader in the last 50 years. She is shallow in her views, afraid to make any bold move, and flip-flops on her positions whenever things get too hot.

As you can see, the Liberals are not my party of choice. But what about the Conservatives and the NDP? Stay tuned.

Panhandlers Should Be Arrested and Jailed

PERSPECTIVE



By Bob Roth
SEAWAY NEWS

I'm fed up with those "beggars" in Ottawa's Byward Market.

The experience of encountering one of these grubby gentlemen will be familiar to readers who travel to the popular Ottawa meeting and eating area from time to time.

It's difficult these days to walk through the market and not be accosted by a man, usually young and healthy, asking you if you have any spare change.

This week I encountered a young lout, not out of his twenties I would say, who was so lazy that he was actually sitting on the sidewalk holding his palm upward and simply asking everyone passing by if they would give him some money.

One Ottawa businessman, like myself, is getting tired of this blight on an important tourist area and has asked that beggars be banned.

In the past, such suggestions have been greeted with howls of protest from certain social activists who claim a ban would amount to overt discrimination against the poor. Usually, these protests come from those employed in the poor people industry - social workers, immigrant aid groups, etc. - those whose income is dependent on convincing us that everyone sitting on his behind is a victim of society and can only be helped by pumping more of our tax dollars into the numerous help groups with which the activists are associated.



"Society just wants the poor out of sight and out of mind," is the familiar refrain I have heard from the poor people industry.

Not so. As a nation, we are among the most generous in the world. But many of us, and I include myself in this category, intensely dislike being accosted on the street by healthy young males after we have contributed handsomely to a social welfare system that is supposed to look after these people.

I have become even more convinced of the need to clamp down on the panhandlers after learning of a very recent survey that shows this begging to be nothing more than a racket.

As part of a study to reduce panhandling, Ottawa police interviewed 21 regular beggars.

It turns out that many of the "street people" and "homeless" are making a good buck panhandling while also collecting social assistance. A panhandler in Ottawa can easily make $50 a day and up to $100 per day in the summer. That's $700 a week, tax free. Most of the panhandlers also have an income from the government - UIC, welfare, or family benefits.

Of the 21 regulars, 65 percent were alcohol abusers and another 10 percent were drug abusers.

In other words, you are not doing these people a favour when you give them money. They'll only use it to increase or aggravate their addiction.

The best thing we can do for these people and society is to get them off the street and into a treatment program. If that means arresting and incarcerating them for a time, then so be it.

SEAWAY NEWS

Serving Cornwall and Area Since 1985
PUBLISHED WEEKLY
329 - 2nd St. West, Cornwall, Ontario K6J 1G8
Pres. & Gen. Mgr.: R.N. Aubry **Vice Pres. & Sales Director:** R.E. Shaver
Production: T.N. Aubry
Marketing Representatives:
Bill Snelgrove ... Arlene Hulls ... Bill Doherty
Seaway News Is A Division of 1338-0464 Quebec Inc.
Office: 933-0014 Classified: 933-0015 FAX: 933-0024

SEAWAY NEWS
LETTERS TO THE EDITOR

Agape Responds To Fee For Service

Dear Editor:

This letter is to address the concerns of those who have taken issue with the fee for service now being charged for meals at Agape Center's Soup Kitchen. As was reported in the Feb. 17 edition of the S-F, Agape is now charging a service fee of 50 cents for lunch, and 75 cents for supper.

This decision was taken after a re-evaluation of the Agape philosophy of assisting the disadvantaged after 24 years. It was also made in response to three areas of concern:

First, Social Services such as UIC, Mother's Allowance, and Welfare are meant to be temporary solutions to financial and social problems faced by Canadians. It seems, however, that today the system can barely sustain the disadvantaged let alone solve the problem. In turn many people have become dependent on the "safety net" with no where else to turn. Agape Center was founded as an alternative with the goal of helping people move on to a better life, but the question of whether we too are just sustaining the situation by giving "handouts" arose.

At the same time, the changing economic climate is forcing all Canadians to do more with less. From your home, to Agape Center to Parliament Hill, we are all faced with working harder, and smarter if we are to retain our quality of life. Agape Center has always relied solely on community donations, through United Way; business; and individuals for its operation. As a result of drastic economic changes, many people have been displaced, further increasing the demand on the center, while decreasing the resources coming in from the community.

Throughout the social service industry, a new attitude of service provision is needed if we wish to continue helping the disadvantaged. A new attitude more in tune with the original goal of helping people get through temporary financial setbacks.

The third concern really came to the forefront as a reaction to our service fee. In all the comments printed since we introduced the service fee, our clients have been labeled as "the poor people". This is a horribly distorted myth. Our existing social system was devised to ensure no one sleeps in the street, or goes hungry. That too is why Agape Center exists, because of donations from a caring community that wants to ensure no one suffers unnecessarily.

Our clients range from those lacking education, to former corporate executives, and they all want a better life. However, many face depression, and lost hope because they have no alternative but to turn to the social system for help. Many also lose pride and dignity from those in society that label them poor, and believe they are lesser people - helpless, ignorant, and deserving to be served in that manner, and in those surroundings.

By instituting a fee for services in the Soup Kitchen (and soon in our other programs), we hope to give back the pride and dignity of paying for a meal - the pride of self-determination - to our clients; dispel the label and myth of "poor" associated with Soup Kitchens; eliminate abuse of the social system by asking those who can pay to do so; and ensure resources are available to allow us to continue to serve the disadvantaged on behalf of the generous people in our caring community.

To that end, Agape Center is refocusing our efforts on providing a "hand rather than a handout". In doing so we are building self-esteem, and retaining pride and dignity amongst our clients, while we help motivate them towards the road of self-reliance.

The Board of Directors
Agape Center

Hope Dying For Two Parks

Dear Sir:

It was with a great deal of interest that I read your aticle entitled "St. Lawrence Parks Commission Reviews Parks Leasing Proposals" in your April 17 issue of the Seaway News. As one of the five persons to submit a proposal I was astounded to read that, "The selection committee concluded that the proposals received were all unsatisfactory and that they should not be considered further by the Commission for leasing." My remarks are addressed to Commission Chairman, Gary Clarke: "if", in his words, "there was so little interest in the proposal process and all proponents failed to meet the specified criteria", why were we not advised of how we failed to meet the specific criteria instead of receiving a form letter.

I, for one, was very serious about my proposal. I took the time to inspect both sites and spent a good deal of time planning with others how these camp grounds could be brought back to life. I deliberated over my submission and was preparing a secondary proposal to be presented at the interview stage of the process. If the Saint Lawrence Parks Commission feels that it is better to leave these two parks completely deteriorating, especially through random acts of vandalism, than to take a chance that any effort is better than no effort, then I can only say that they demonstrate an attitude that reflects the government's usual apathy towards Eastern Ontario.

I am enclosing my submission for review and comments.

Yours Truly,
Robert Racine
Ottawa

Boundary Road Lands

Dear Editor:

Thumbs up to all unemployed and all Student Councils and all schools involved. Peer pressure of a great magnitude on the City Council to open Boundary Road Lands as a garden centre to create jobs and help the pain of our young adults and children who steal to have enough to eat.

Have them divide the lands into garden plots and build hot houses for all the city to benefit. A first in the counties.

In the next election, many of you will have the power to vote, so exercise your rights now for a better and more prosperous Cornwall.

Without Prejudice
J. Rheal Blais
Cornwall

O' Canada, O' Quebec, O' Parizeau

Dear Editor:

'Tis said that Hell is paved with good intentions ... still, it's no excuse for "loose cannons" to "mouth off" all sorts of absurdities. "Hoof-in-the-mouth syndrome" really is a problem these days with the Bloc Québecois ... It may be legal to be in the opposition in Ottawa, but insults? Never. A bit of class, please. Lucien Bouchard requested, and got, public excuses from Bloc deputy, Suzanne Tremblay. She's on record as having said "Hull is the ugliest city in the world".

Madame Tremblay represents Rimouski-Temiscouata constituents, across the floor from the Liberals. Ex-mayor of Hull, Marcel Beaudry did not think it funny at all. He was insulted and with just cause. Idem for Michel Dupuy; likewise (même chose) for all citizens of the City of Hull.

I sincerely hope that Chief Secessionist, Lucien Bouchard has convinced Ms. Tremblay, and all those in his Caucus who "talk loosely" to try and "muzzle it for a while", and "try and be nice," please, for goodness sake.

André A. Pettigrew
Lancaster

Stick To The Facts

Dear Editor:

With reference to Adrian Gadbois's letter to the editor, April 17, "Too Much Time Spent on Trying To Save Quebec", I grant that Mr. Gadbois has some legitimate grievances. However, it would help his case if he stuck to the facts.

First, the federal government did not decide "... that everyone in Canada should speak French and English." That requirement is only for federal employees in certain categories, not for all the people of Canada. The reference to learning Spanish in the USA is irrelevant.

Second, I wonder why some Canadians are so eager to wave Quebec good-bye. Have they considered the effect on the Atlantic provinces? Or do they even know that those provinces exist? My fellow Maritimers have often felt belittled by the people of Upper Canada. Gadbois' contempt for Quebec, which I believe is unjustified, reaches to the Atlantic provinces also. If Quebec actually secedes, I fear my native New Brunswick will be sucked into the maw of the USA. Is he equally ready to dump us Maritimers as well as Quebec?

Third, as a learner of a second and a third language, and a teacher of English as a second language for over twenty years, I am interested in the method of language teaching he refers to twice in his letter - namely, ramming the language down the throat. I have never used this method, or seen it used. In my experience, language goes the other way - out the mouth, not down the throat. Swallowed language? Like storing it in a computer? And how is it "brought up" later? Perhaps Mr. Gadbois could arrange a demonstration of this method.

Enough of both his letter and mine.

Sincerely Yours,
Lloyd R. Smith
Ingleside

The views expressed by columnists and/or letters to the editor are not necessarily the views of this newspaper or its publishers.

Queen Victoria: The Making Of A Queen

In order to celebrate our heritage, Upper Canada Village has requested two journalists write brief articles about Queen Victoria and Victorian times. These women inform and remind us about parts of our past that are both fascinating and important. The views expressed are those of the authors.

Upper Canada Village represents life in Upper Canada in the 19th century, and will be celebrating Queen Victoria's Birthday on Sunday, May 21, 1995. Join us.

By Robin Key

The child life of Alexandrina Victoria, the Queen of England from 1837 to 1901, was not what anyone would expect. Victoria's childhood was not glamorous. She wore simple clothes ate plain meals and had only a few playmates.

Victoria, who was the child of the Duke and Duchess of Kent was born in Kensington Palace, London, on May 24, 1819. At the time of her birth, George III, was King and seven of his sons were still living and Victoria's father was fourth among them. As a result, when Victoria was born hardly a head turned as she was not seriously considered a prospective heir to the throne.

Victoria's mother, Princess Victoria Mary Louisa, daughter of Francis, Duke of Saxe-Coburg-Saalfeld, and sister of Prince Leopold of Belgium, lived a life of loneliness.

When she married the Duke of Kent, she was the widow of Prince Emich Karl of Leiningen and already had two children Feodorowna, called Feodora, and Charles. Not long after, tragedy struck again for the Duchess of Kent and before baby Victoria was eight months old, her second husband also died.

Although Victoria's mother could not speak English and hated England's climate, she felt it was her duty to remain there and make the education of her younger daughter, a possible future Queen, "the whole object of her future life."

Money was tight for many years and the Duchess of Kent and her two daughters were almost entirely dependent on the generosity of Prince Leopold for survival.

The upbringing of Princess "Drina" as she was called until she was nine-years-old, was fairly strict and even the Queen herself said she had a dull childhood.

Victoria was always carefully watched by her mother and had just one page to attend to her needs. Victoria seldom had playmates her own age. Instead, she spent much of her time with people visiting her mother and because of this, became old for her years.

Like most children, Princess Drina was often naughty and obstinate. Her governess, Baroness Lahzen, daughter of a clergyman, was in charge of Victoria's education once she was five years old.

Victoria, who kept a diary for most of her life, was fond of Lehzen and wrote in one entry, "Lehzen often said that she had never seen such a passionate and naughty child as I was."

Princess Victoria received an education that was typical of a girl from a good family, although there was a great emphasis on English history in her studies. The Princess had an aptitude for languages and by the time she was eleven, Victoria could speak French, Italian and German and was beginning to learn Latin and Greek. Victoria was also instructed in singing, dancing, playing the piano and sketching, which were essential social skills for a woman of the age.

In Victoria's time it was much easier to shelter children and keep from telling them things, so much so that Victoria did not know of her closeness to the throne until 1830, when she was eleven years old.

Great care had been taken to keep Victoria's destiny secret but she was a sharp child who was not easily fooled. With great curiosity Victoria asked Lehzen: "Why do all the gentlemen raise their hats to me and not to Feodora?"

Not knowing what to say, Lehzen slipped a genealogical table into the front of one of the child's history books to put an end to her questions. Upon finding the table, Victoria said, "I never saw that before. I see I am nearer the throne than I thought. I will be good."

In the following years, King Leopold moulded his niece for her future position. He sent her letters almost daily full of advice on current affairs of State.

King William IV, and Victoria's mother, the Duchess of Kent, did not get along and the King was very concerned he would die before his niece's coming of age, as her mother would inherit the throne.

This did not happen though because on May 24, 1837, Victoria turned eighteen, the age of legal majority and less than a month later, on June 20, Victoria became the Queen of England.

On this day Victoria wrote in her diary, "I shall do my utmost to fulfil my duty towards my country. I am very young and perhaps in many, though not in all things, inexperienced, but I am sure, that very few have more real good will and more real desire to do what is fit and right than I have."

Insurance Fraud

CRIME STOPPERS
S.D. & G. Counties

Remember, no call display, no recorded conversations, always anonymous.

This week Crime Stoppers is highlighting insurance fraud. Stop paying for a crime you didn't commit, call Crime Stoppers and stop insurance fraud. The Canadian Coalition Againt Insurance Fraud estimates that 1.3 billion dollars worth of insurance claims that are paid in Canada every year are fraudulent, which means that 10 to 15 percent of every dollar you pay for insurance goes to pay false claims.

If someone you know is committing insurance fraud on a home, car or business policy, you can report it to Crime Stoppers. If your tip helps the police or the insurance companies uncover an insurance fraud, you may be eligible for a cash reward.

If you have information on this or any other crime you may be eligible for a cash reward of up to $1,000.

Remember, we don't want your name but please give us your information. Call Crime Stoppers at 937-8477 and for long distance calls 1-800-265-8477.

MS FACT #21

Multiple sclerosis can cause loss of balance, impaired speech, extreme fatigue and double vision.

Multiple Sclerosis Society of Canada

1-800-268-7582

CHEVY ASTRO & GMC SAFARI

GMC TRUCK

VAN DEALIN' DAYS

Extra Edition

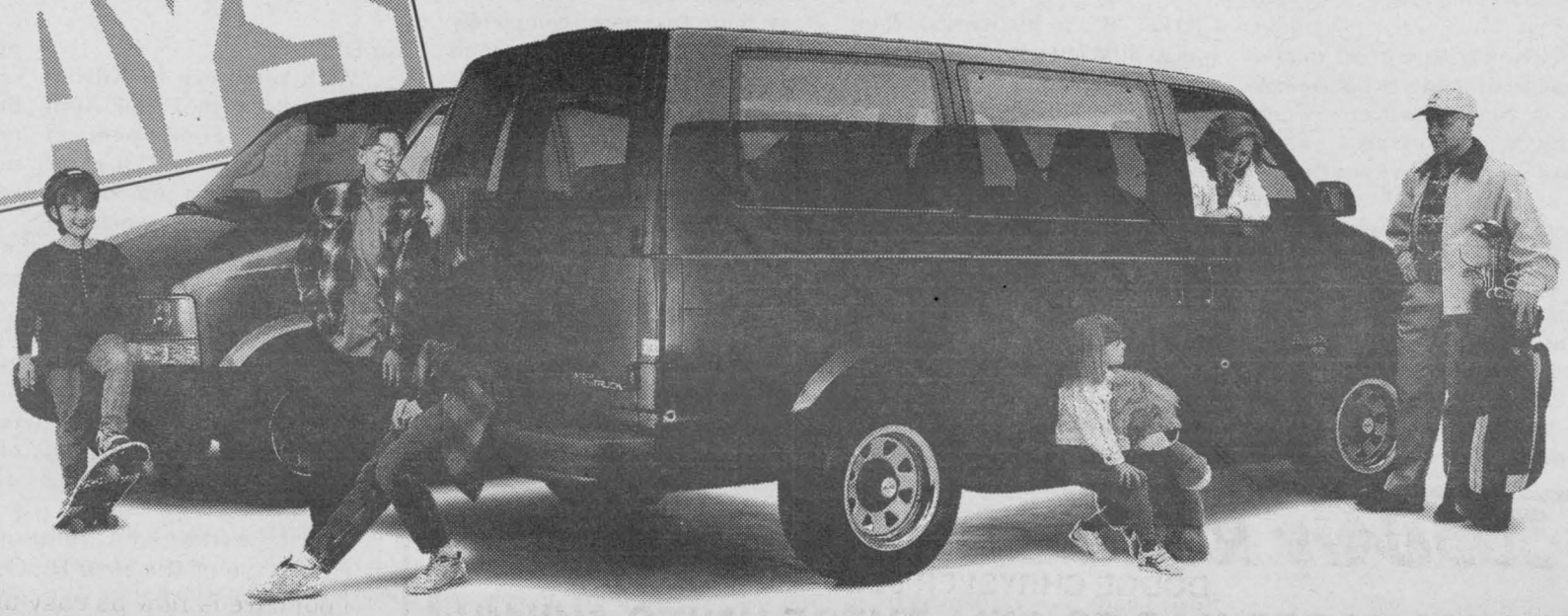

BEST VAN DEALS OF THE YEAR!

FULLY EQUIPPED WITH ALL THE EXTRAS INCLUDING $750 RUNNING BOARDS AT NO EXTRA CHARGE.

ASTRO & SAFARI EXTENDED VAN Extra PACKAGE

YOU GET ALL THIS

EXTENDED VANS FEATURE:
- ✔ no-charge running boards
- ✔ eight passenger seating, most standard seating in class
- ✔ most towing capacity in class
- ✔ 190 HP 4.3 litre engine, most standard V6 power in class
- ✔ 4-wheel anti-lock brakes

FOR THIS SPECIAL LEASE PRICE DURING THIS EVENT

$268* PER MONTH OVER 36 MONTHS

- ✔ air conditioning ✔ tinted glass
- ✔ 4-speed electronic transmission
- ✔ captain's chairs ✔ cruise control
- ✔ intermittent wipers
- ✔ 24-hour Roadside Assistance
- ✔ GM 3-year/60,000 km no-deductible TOTAL™ Warranty

LIMITED TIME OFFER!

GM CARDHOLDERS. Don't forget to use your GM Card earnings toward the purchase of any GM vehicle.†

SMARTLEASE
Smart customers use SmartLease. Talk to us about custom-designing a lease plan to fit your specific needs. You can pay zero down, lower your monthly payments or use your trade-in. We can tailor your lease any way you want.

CHEVY & GMC YOUR ONE STOP VAN SHOP

CHEVROLET OLDSMOBILE GM — PONTIAC BUICK GMC GM

*Based on a 36 month lease for vehicle equipped as described. A minimum downpayment of $2809 and $325 security deposit are required. Some mileage conditions apply. Freight ($820), license, insurance and taxes not included. Dealer order or trade may be necessary. Dealer may sell/lease for less. See your Dealer for details. †Subject to GM Card Program Rules. TD and GM are licensed users of marks. ™Registered Trade Mark of General Motors Corporation. TD licenced user.

Cornwall Police Charity Ball Coming Soon

On June 9th, 1995, the Cornwall Police Service will once again host the Cornwall Police Charity Ball at the Cornwall Civic Complex. This year's theme will be a "South Seas Cruise".

This prestigious formal event will start from the moment you enter the parking lot and are chauffeured to the patio for cocktails commencing at 5:45 pm. You will be wined and dined at 7:00 pm and then dance the evening away to the big band sound of the Stevens and Kennedy Band who were so outstanding last year.

Cost of this memorable evening is $155 per couple, with the proceeds going to this year's designated charity - The Hotel Dieu Hospital Diabetic Clinic.

Through your generosity, we have donated $6,500 over the past two years to the Cornwall General Hospital Emergency Department and Special Olympics.

This promises to be an unforgettable evening with many surprises in store throughout the evening. Those of you who have attended our previous Charity Balls are well aware of the extraordinary prizes that are drawn during the course of the evening. And in keeping with our theme, this year Healy Motors is planning a very special gift - but it's a surprise for now.

Our Committee will be happy to book your table of 8-10 at the time of your ticket purchase. Naturally, the earlier you order your tickets the better the table - so order now.



A formal reception line begins the evening (pictured above).

Event organizer Chris Burley hands over a cheque for $3,000 to Heather Arkue, representing Cornwall General Hospital Emergency Dept. Education. (photo at right)

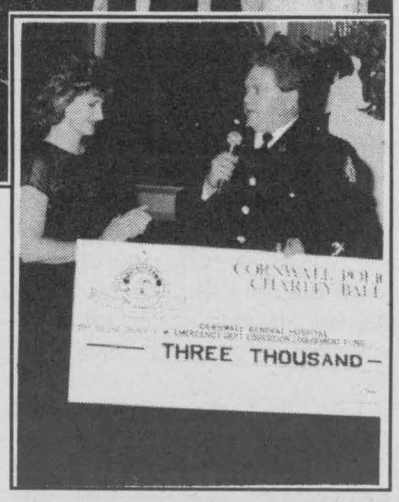

For additional information, please do not hesitate to contact the Cornwall Police Service, at 933-5000, either Mrs. Madeline Villeneuve, Ext. 407 or Mrs. Wanda Carroll at Ext. 443.

TOWN and COUNTRY
bingo
EVERY THURSDAY – Early Bird 7:30pm – Regular Bingo 8pm
Cornwall Township Lions Club
LION'S HALL BONVILLE
(Turn East at Yellow Flashing Caution Light on Hwy. 138)
9 REGULAR GAMES ... $40 ea. – 4 SPECIALS ... $60
'100' GAME – $500 in 60 numbers, $250 in 62 numbers
over 62 numbers – $100
2 EXTRA SPECIALS – $1,000 in 6 numbers, $100 over 6
PACKAGE DEAL $9 1 JACKPOT $250.00 1 BONANZA 1 SHARE THE WEALTH

Keep cooler with the BioGuard® 15-minute work week.

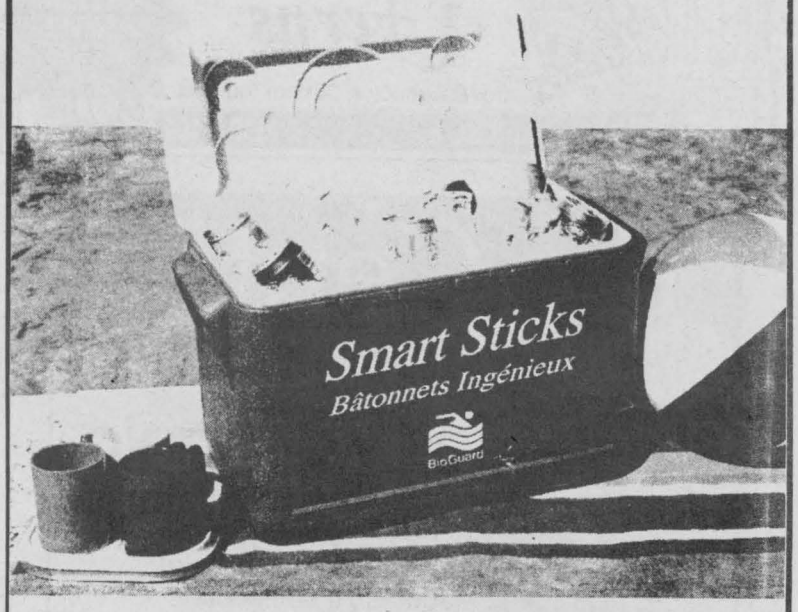

Get a full-size Coleman® cooler ***free*** with your purchase of the new BioGuard 3-Step Program kit. Pool care is now as easy as 15 minutes a week!

Not only can you enjoy a refreshing beverage from your free cooler, you'll be able to relax by a pool that stays crystal clear with the new slow-dissolving BioGuard Smart Sticks®. Pool care with the BioGuard 3-Step Program is as simple and easy as 15 minutes a week, to maintain safe, sparkling, algae-free water.

But hurry! Coolers are available only while supplies last.

ROY'S POOLS
Sales & Service
Since 1956
410 7th St. W.
Cornwall
933-0411

BioGuard

RODGER GRANT SPECIALS
DODGE CHRYSLER JEEP
HIS MANAGER HAS TO SELL THESE UNITS *NOW!!*



DUMP TRUCK
as is **$5500**



1978 MERCEDES BENZ
as is **$4,000**



DUMP TRUCK
as is **$5500**

CALL 938-0934 **GRANT DODGE CHRYSLER JEEP**
2205 VINCENT MASSEY DRIVE
CHRYSLER Jeep Dodge

Celebrate Your Summer With Champion Wine and Beer

Champion has experience in brewing wine & beer that is brewed the way you want it.

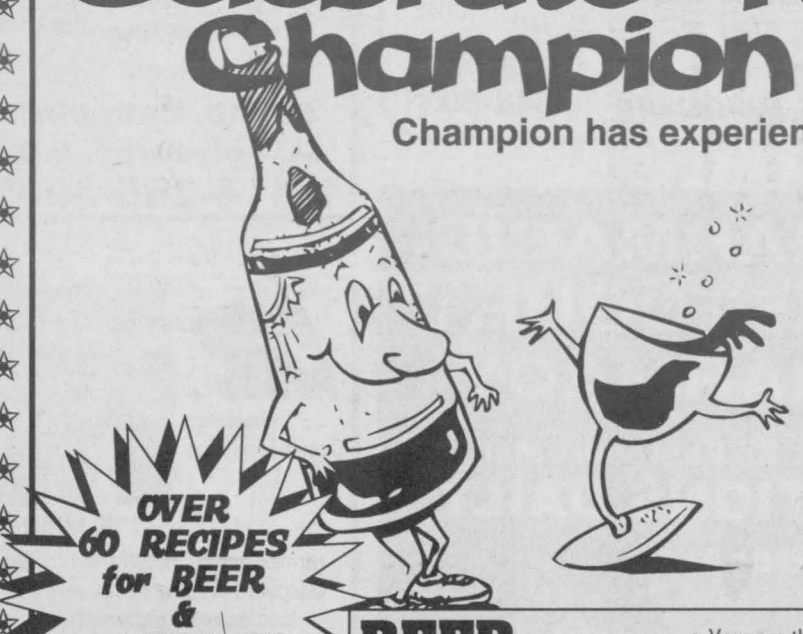

OVER 60 RECIPES for BEER & 40 RECIPES for WINE

BEER
$15.00 OFF COUPON
Present this coupon when booking your beer brew and receive $15.00 off the cost of one batch
Expires May 31/95
Not valid with any other promo.
$15.00 OFF per batch

WINE
$15.00 OFF COUPON ON Cabernet Rouge or Sauvignon Blanc
Present this coupon when booking your wine brew and receive $15.00 off the cost of one batch
Expires May 31/95
Not valid with any other promo.
$15.00 OFF per batch

This Month ~ Special ~
CABERNET ROUGE
a rich full flavoured red wine &
SAUVIGNON BLANC
this clean refreshing wine, used in Fume Blanc, offers a lightly fruity aroma with a touch of herbaceous nature for a unique French style wine suitable for any social event.
SAVE $15.00 per batch
PAY ONLY $85.00 Per Batch

BEER we offer ... as low as $10.00 per case
- Your are the brew master of your own beer
- You bottle your own crystal clear-cold filtered BEER!
- You get 48 litres of natural preservative FREE BEER!
- You get to enjoy the money you SAVED

CHAMPION BREWERS
3330 Second St. E., Cornwall
937-0347

COMMUNITY DIGEST

*THE JOLLY 50'S CLUB OF LANCASTER is having an Open Euchre on Tuesday, May 16th at 1:30 p.m. at Smithfield Hall. Lunch & prizes. All are welcome.

*ALZHEIMER SOCIETY of Cornwall & District is holding its first annual golf tournament on June 30th, 1995. Info: 932-4914


Fern Derouin


Father Ostler

Join Fern Derouin and Father Gary Ostler on this great combination!

ISRAEL/GREECE

Sept. 16 - Oct. 3, 1995

• Eight nights Israel in 1st class hotels • Breakfast & dinner daily • Full guided sightseeing in Israel • Four night cruise of the Greek Islands aboard "Epirotiki Cruise Lines Triton" (inside cabins). All meals aboard ship (outside cabins avail. at $100 per person) • Four nights at the "Divani Palace" in Athens • Breakfast & dinner daily • Half day city tour of Athens

$193.00 taxes/ service charges

$3799 Cdn. p.p. dbl. occ

Air from Montreal with Olympic Airways

Ferns Travel

Ferns

Travel Agency & Custom Tours Inc.

29 Second St. E. 938-6401

Presentation being held at Fern's Travel 29 2nd St. E. May 31/95 7:30 pm R.S.V.P

the Centre

FOR BUSINESS AND INDUSTRY SERVICES

Oil Burner Mechanic

Would you like to learn more about oil furnaces than just cleaning them?

Would you like to obtain a provincial Oil Burner Mechanic II certificate?

The Centre for Business and Industry Services will train you to be certified in a 45 hour training course. Held at the Cornwall campus of St. Lawrence College, you'll get the skills you need to write the provincial certification exam.

The course begins on May 29 and runs two evenings a week until July 10. To qualify, you must have written proof of at least 2 years experience in the oil heating industry.

•

Fee: $349.00 includes Ministry Test (no GST)
Registration must be paid by May 29
To Register, contact Diane Seguin, 933-4693 ext.2256

St. Lawrence College Saint-Laurent — Brockville Cornwall Kingston

FREE FROM MIDLAND WALWYN

PERSONAL RRSP GROWTH & INCOME PROJECTION

A worry-free retirement requires a commitment to investment planning. To find out how much income your RRSP will generate over a designated retirement period and whether you will have sufficient retirement income to live in the style you desire, call us for a complimentary Retirement BluePrint.

or

Call us to book an appointment and we can do the Projection with you in our office.

Call 938-7777

for your complimentary BluePrint or return coupon below.

™ BLUE CHIP THINKING is a trademark of Midland Walwyn Capital Inc.

❑ YES, I would like to have a Personal RRSP Growth and income projection.
❑ YES, I would like to have a review of my current RRSP holdings.

Mail or Fax to:
Midland Walwyn
132 2nd St. East, Suite 401
Cornwall, Ontario KGH 184
Phone 938-7777 • Fax 938-8486

MIDLAND WALWYN BLUE CHIP THINKING™

Name

Address

City Province Postal Code Daytime Tel.

FINANCIAL FOCUS



by Lloyd Sylvester, Financial Advisor Midland Walwyn

15 Important RRSP Strategies and Tactics

By Lloyd Sylvester
Financial Advisor

1. Contribute as much as you can as early as you can:

Time, money and tax savings are a powerful combination. Here's proof: A 25 year old investor who contributes $1,000 per year to an RRSP earning 12% will have $859.142 at age 65 to show for a total investment of only $40,000. Doubling the investment to $2,000 annually results in a nest egg of $1,718,285.

2. Develop a fully balanced portfolio.

Consider the full range of investments available, along with the risk and return ratio of each. With the help of your Financial Advisor, develop a balanced, diversified portfolio of RRSP funds.

3. Don't do "what everybody else does."

Remember: your needs are unique. Many Canadians make uniformed investment decisions that aren't worthy of emulation. Do what is right for you on the strength of professional advice.

4. Consider a spousal RRSP.

You get the tax savings but the money compounds tax-free in your husband's or wife's name for retirement. This could mean two lower tax brackets at retirement instead of one higher one. You can make spousal contributions even if you contribute to your own plan, but the total amount you are allowed to deduct from your income must not exceed your own maximum allowable contribution. Many wise couples choose to build two RRSPs of equal value for retirement to minimize their combined tax liability.

5. Take advantage of the foreign content allowance.

Many Canadians are not aware that recent changes to the Income Tax Act allow you to invest up to 20% of your RRSP's book value in certain non-Canadian securities. International investing can build greater stability through diversification, and offers other growth opportunities.

6. Consolidate your RRSP holdings for easier record keeping and better growth.

There's no limit to the number of RRSPs you can own. But review your holdings periodically to make sure your getting the most from each. And remember when you terminate your RRSP at retirement, it's easier to move your savings into a Registered Retirement Income Fund from one or two sources rather than several.

7. As a last resort, consider borrowing to contribute.

With today's interest rates, it may make sense to borrow money to invest in an RRSP, as long as the RRSP is earning a good rate of return. Although borrowing costs are non-deductible, you can pay off part of your debt with your tax refund. Plus, you'll have a bigger nest egg for retirement.

8. Ask about a pre-authorized chequing plan.

This allows you to take full advantage of the benefits of dollar cost averaging through regular contributions.

9. Investigate a group RRSP at work.

Employees benefit from a Group RRSP with its instant tax savings through payroll deductions. Employers incur no burden of paperwork or costs.

10. Understand over contribution rules.

All RRSP holders have a lifetime over-contribution allowance of $2,000. Beyond that, a penalty of 1% is payable on the excess contribution. Generally speaking, unless retirement is at least 15 years away, it doesn't make sense to deliberately over-contribute.

11. Rely on professional advice.

A Financial Advisor can help you set your goals and determine the right choice for your RRSP, one that fits your personal investment objectives.

12. Avoid taking a short term view.

Remember: RRSP's are intended to be long-term investments.

13. Make the most of a golden handshake.

Tax laws allow you to transfer to an RRSP, on a tax-sheltered basis, up to $2,000 a year in retirement allowances for each year you have worked for your employer plus $1,500 a year for every year you worked before 1989 (during which your employer provided no pension benefits). So an RRSP can save and make you money, even under less than ideal circumstances. Try to make sure that any retirement allowance is paid as a single lump sum. Otherwise, the money could be treated as taxable salary income.

14. Investigate an RRIF.

By the end of the year you turn 71, you de-register your RRSP. But you may draw income much ealier. Even if you don't need the money, you should begin looking at de-registration options at age 65 or earlier. For many Canadians, rolling an RRSP into a Registered Retirement Income Fund (RRIF) is the preferred solution.

15. Get started today!!

CrackMaster® Centres



WINDSHIELD CRACK REPAIR UP TO 24"

• NO DEDUCTIBLE
• ENVIRONMENTALLY-FRIENDLY
• FREE MOBILE SERVICE

"We Repair It, Not Replace It"

453 Second St. W. (Located at Budget Rent A Car) 938-0451
20 Prospect Rd., Unit 3, Morrisburg 543-3031

Michel Menard, D.D.

DENTURIST

Immediate Appointments
Dental Repair
Complete, Partial & Soft Plates at "Smiling Prices"





50 Ste. Catherine
St. Polycarpe, P.Q.
1-514-265-3332

PHARMACIE EASTCOURT PHARMACY

1380 Second St. E., Eastcourt Mall

PRESCRIPTIONS DAILY

We Process

• Ontario Drug Benefit • Assure Card Ontario Blue Cross
• WCB • Green Shield • Prudential • RX Plus
• DVA • Confederation Life

MON. - SAT.
9:30 a.m. - 9:00 p.m

937-0956

Transit Communications Ltd.

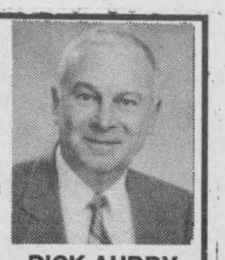

DICK AUBRY

Transit Communications Ltd. is a Cornwall Company involved in bus advertising and also publishes the Cornwall and Region Visitor Map.

For More Information Call:
DICK AUBRY
933-3561

UNITED COUNTIES Science Fair

The 20th Annual United Counties Science Fair was held recently at St. Joseph's and General Vanier Secondary Schools. There were 125 projects presented by our young scientists from both the SD&G Public and Catholic School Boards and Akwesasne.

The top project was awarded to Jason Morin and Lee Quenville from St. Joseph's Secondary for their project Mapping Cleavage Sites on DNA. They were also awarded the Chemical Institute of Canada Trophy, the AECL Research Company Science Award, the Dr. Charles Pender Memorial Trophy, L'Association Des Enseignants franco-ontarien Trophy, the Dr. Francois Martel Gold Research Award with $200 and an all-expense paid trip to the Canada Wide Science Fair in Whitehorse, Yukon, sponsored by SD&G Catholic Schools.

The second top project in the fair went to James Grant from North Dundas District High for his project Jet Propulsion. He also received the St. Lawrence College Technology and Trades Trophy, the Professional Engineers Ontario Plaque, the Dr. Francois Martel Gold Research Award for one of the best projects in the fair with $200 in cash for research and an all-expense paid trip to the Canada Wide Science Fair sponsored by the SD&G Public School Board.

Winners of other awards were Sébastien Dupuis (Horizon-Jeunesse) Rotary Club of Cornwall Trophy and the Ontario Public School Teachers' Federation Plaque; Justin Thompson and Robert McDonald (Tsi-Snaihne) Ontario English Catholic Teachers' Association Trophy, the Ontario Association of Certified Engineering Technicians and Technologists Trophy and the Chemical Institute of Canada Award; Kevin Murphy and Bryan Verhoeven (St. Bernard's) St. Lawrence College Health Science Trophy; Cedric Lamarche (Marie-Tanguay) United Counties Science Fair Project; Anice Wong (Viscount Alexander) Transport Canada Training Institute Trophy and the IBM Computer Technology Award; Craig Panchuk (St. Bernard's) Parks Canada Trophy; Ashley Boyle (Roxmore) Bergeron Electric Trophy; Sarah McDonald (Williamstown) Ontario Institute of Agrologists Plaque and the SD&G Women Teachers' Plaque; Robert Annable and Richard Groniger (St. Cecelia) Cornwall's Energy Efficiency Team Trophy; Christopher Vivarais (Ste. Thérese) Energy Conservation & Renewable Energy Award; Matthias Meier (Glengarry District High) Edison Society Student Achievement Award.

Silver Awards and a $75 cash prize were presented to Sébastien Dupuis, Sarah McDonald, Justin Thompson & Robert McDonald, Anice Wong, Matthias Meier, Craig Panchuk, Jennifer Regnier, Ashley Boyle, Margo Ladouceur & Tania Bazinet, Robert Annable & Richard Groniger, Matthew Kirkey, and Kevin Murphy & Bryan Verhoeven.

Bronze Awards and a $40 cash prize were presented to Alexandre Cormier & Oliver Leblanc, Samantha Poll, Jonathan Aneja, Terri Gillespie, Christopher Vivarais, Cedric Lamarche, Melanie Bower, Caroline Caron & Chanelle Givogue, Chantelle Blom, Patricia Lazore & Katsitsiios David, Lisa Gordon & Adam St. Louis, Ryan Panchuk & Shaun Tillberg, Margot Leduc & Melanie McDonald, Hilary Haines & Tatiana Melrose, Etienne Lemieux & Marc Forget, Sandy John Cameron & Eric Poirier, Robin Saaltink & Janet McKeown, Valene King, Nichola Legault & Michael Marsolais, Corrine Loiselle, and Katherine Beehler.



Top Project: Jason Morin and Lee Quenville from St. Joseph's Secondary ***Mapping Cleavage Sites on DNA.***

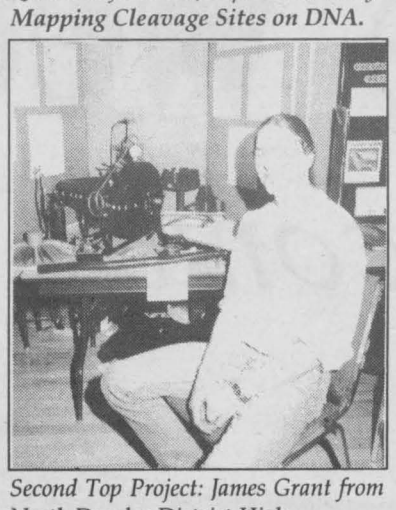

Second Top Project: James Grant from North Dundas District High, ***Jet Propulsion***



Best Junior Project and Excellence in an Experimental Project: Sébastien Dupuis from Horizon-Jeunesse ***A Bout de Souffle***

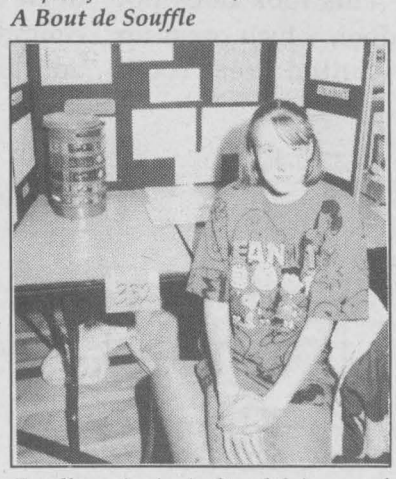

Excellence in Agricultural Science and Junior Girl for Excellence in an Experimental Project: Sarah McDonald ***Not Just Dirt***



Best Atom Project, Best in Applied Science and for a project that deals with a chemical topic or process: Justin Thompson & Robert McDonald ***We Dye To Drink***

COMMUNITY DIGEST

*DEPRESSIVE, MANIC DEPRESSIVE SUPPORT GROUP, Cornwall Chapter will meet on Tuesday, May 16th at 7 p.m. at the Starbright Centre, 533 Pitt St. Speaker: Joanne Ledoux, Canadian Mental Health Assoc. Topic: Depression (Health can make a difference). Everyone welcome. For information call 933-5845 or 938-9681

*TRINITY ANGLICAN CHURCH, 105 - 2nd St. West will sponsor a Buffet Luncheon, crafts, baked goods and books sale on Wednesday, May 17th from 11 a.m. to 2 p.m. Everyone welcome.

Cornwall & District
Navy Veterans Association
Ladies Auxiliary
Annual Spring Dance
Raffle Winners

1st - $400 - Pierrette Longtin
Cornwall
2nd - $200 - Tony Rice
Kahnawoke, Que.
3rd - $100 - Terry & Ken Crites
Cornwall

NEW SUMMER HOURS
Cornwall Only
Mon. - Thurs. 9-6
Friday 9-9
Saturday 9 - 5:30
Sunday 11 - 4
Home hardware
Corner Pitt & 13th, Cornwall 932-3225

SUPER SALE 15th Anniversary Celebration
INCREDIBLE OFFER
510 COIL
25 yr. WARRANTY
BUY A DOUBLE OR A QUEEN for the Price of a Single
PRIMO
39" MATTRESS $229
39" BOX SPRING $139
OPTION 1
applicable taxes
24 MONTHS NO INTEREST
OPTION 2
PAY CASH
NO TAX
~ FREE DELIVERY ~
-AMEUBLEMENT-
NORMAND ALONDE
FURNITURE
HOURS
Mon.-Wed. 9-5:30
Thurs.-Fri 9-9
Sat. 9-5
Sun. 11-4
ONLY 30 MIN. FROM CORNWALL
1120 PRINCIPALE ST.
ST. ZOTIQUE P.Q.
(514) 267-3250
ONT. / QUE.
Hwy. 401
EXIT 9
Hwy. 2
NORMAND LALONDE

RÉJEAN Ouimet CONSTRUCTION LTD.
CUSTOM HOME BUILDER
GIVE US A CALL FOR A NO OBLIGATION QUOTE ON THE HOME OF THE WEEK
123 CORNWALL CENTRE RD. 932-1339

BEN KENNEDY
Licensed
CARPENTER
PATIO DECKS • ROOFS
• SIDING • FINISHING
• INSTALLATION OF DOORS & WINDOWS • FENCING
• SMALL JOBS
613 Dundas Cres. 938-3077

O. CHARLEBOIS
ALUMINUM PRODUCTS INC.
Since 1955
• WINDOWS • DOORS
• AWNINGS • SUNROOMS
CANADIAN THERMO WINDOWS
"Where Installation Makes The Difference"
64 Lefebvre 932-1571

Interior Decorating
Decorating your home within your own means
• Painter • Seamstress • Consultation
JEANNINE LALONDE
10 Years Experience
Certified Interior Decorator
938-7992

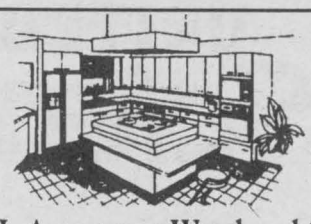

H. Armstrong Woodworking
• Custom Kitchen Cabinets
• Office Furniture
• Furniture Repairs
Colonial Dr. Ingleside 613-537-2425

JOHN GORDON CONSTRUCTION
Approved Roofers For Over 60 Years
• RESIDENTIAL • COMMERCIAL
• INDUSTRIAL • AGRICULTURAL
Free Estimates
Written Warranty
24 HR. SERVICE
33A Cumberland 932-1293

HOME of the Week

Success Welcomes You

D. JOHNSON'S ANTIQUES INC.

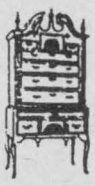

Antiques Bought & Sold
Open 7 Days A Week
Hwy. 138 Just North of Cornwall
932-0766

TRADITIONAL & EUROPEAN
Cabinets, Vanities, Wall Units



STORMONT KITCHEN CABINET
700 Cumberland St. 938-4995

CASHWAY BUILDING CENTRES
WE'RE YOUR SPRING PROJECT PARTNER
11 Cornwall Centre Road
933-5443

MacEWEN PETROLEUM INC.
Residential & Commercial
Heating & Cooling Equipment
Sales & Service
24 HOUR EMERGENCY SERVICE
527-2100
Maxville

LEVOLOR®
Monaco Horizontals AND ALL VERTICALS
now 50% off
40% off Riviera, Wood Blinds, Crystal Pleated Shades & Symphony Cellular Blinds
JAS-MAR
Paint & Decorating
120 9th St. E.
933-8924
PARA'S FINEST PAINTS
PARA ULTRA ACRYLIC LATEX EGGSHELL ENAMEL
reg. $41.90
$29.95
PARA'S FINEST PAINT



House Design 88029:

The large sweeping roofscape, the interesting use of stone, narrow lap siding, divided sash windows, and welcoming front porch all add up to a look of success. This look does not stop at the front door, which open up to the dramatic vaulted great room with fireplace, corner glass, and large deck and greenspaces beyond. The central placement of th two bedrooms and loft overlook on the second floor also allow the master suite to have a vaulted ceiling. Also on the main floor are a den/guest bedroom with double door entry, well laid out kitchen with breakfast room and wet bar.

Copyright Bloodgood Plan Service, Inc.

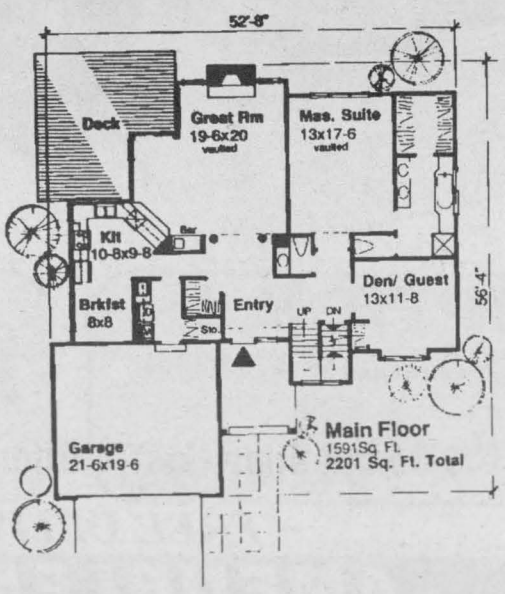

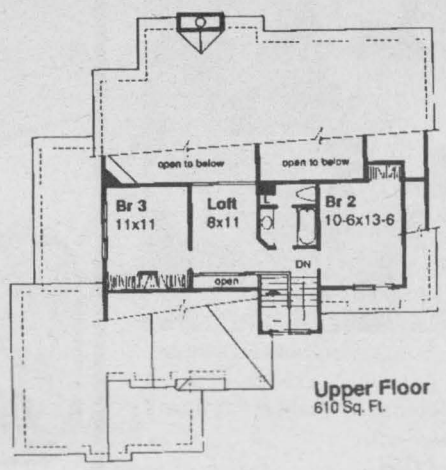

To order this plan, check the price schedule below, find the price group the plan falls in and send your money order or cheque payable to: The Plan Centre, 20 Cedar St. N., Kitchener, Ont. N2H 2W8 Dept. Seaway News. Or for faster service call 1-800-561-4169 and order by phone using your Visa or Master Card. This plan plus others like it are available in the Bloodgood Book Vol. #21, for the price of $9.95 (includes postage and handling, taxes are extra).

BLOODGOOD, SHARP PLAN SERVICE 1995:

NOTE: Please add $40.00 to all prices quoted

	Price Code	1 Study Set	4 Set Minimum	7 Set Optimum	Sepia Set
Under 1500 sq.ft.	A	$390	$460	$510	$615
1500-1999 sq.ft.	B	$440	$510	$560	$665
2000-2499 sq.ft.	C	$490	$560	$610	$715
2500-2999 sq.ft.	D	$540	$610	$660	$765
3000-3499 sq.ft.	E	$590	$660	$710	$810
3500-3999 sq.ft.	F	$640	$710	$755	$860
Over 4000 sq.ft. & Duplexes	G	$690	$755	$805	$910
Attached Designs	H	$805	$1015	$1225	$1365

Additional Sets Single Homes $55 Now - - - $60 Later Attached Plans - - - $85 Now ---- $95 Later

POSTAGE & HANDLING: First Class postage or courier - 1 to 3 sets = $8/ 4 or more sets = $10

NOTE! A street address is required for courier service; no P.O. Boxes

It's Back To POOL Time!
OTTAWA VALLEY POOL
Specializing in Major Repairs
SALES, SERVICE & INSTALLATION SINCE 1978

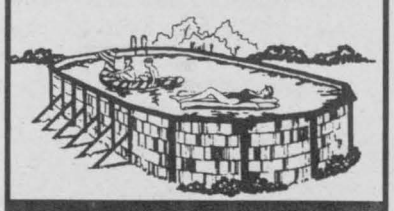

Embrun 443-1221
Ottawa 745-3872
Cornwall 938-9028

1995 COLT/SUMMIT



IT CAN'T BE!

$9,995*

LIMITED TIME OFFER



GRADUATES GET $750 OFF!

Get an additional **$750** Cash Rebate on the 1995 Chrysler Vehicle of your choice, **on top of** any other incentives! Offer ends December 31, 1995. See dealer for details.

Look What The Competition Has To Offer!

Honda Civic CX – **No air bags!**
Geo Metro – **Only 3 cylinders!!**
Nissan Sentra DLX, 2 dr. – **No air bags here either!!!!**
Toyota Tercel – **No 4-wheel independent suspension or air bags!!!!**

Chrysler and Jeep/Eagle Dealers Advertising Association

Jeep. Eagle
A division of Chrysler Canada

YOUR LOCAL CHRYSLER & JEEP/EAGLE DEALERS.

DEALERS YOU CAN BELIEVE IN.

Plymouth | Dodge | Dodge Trucks | Dodge Trucks | CHRYSLER | CHRYSLER

***Manufacturer's rebate included.** Eligible graduates' price after rebate: $9,245. Eligible graduates are those who have started or will obtain a college or university diploma from an accredited Canadian institution between January 1, 1994 and December 31, 1995 and who will take possession of their vehicle before December 31, 1995. Offer not applicable to Dodge Viper, or Dodge Ram T-300. Freight ($495), licence, taxes and insurance extra. Limited time offer. See dealer for details.



AUTOPRO
BRAKES
MUFFLERS
SUSPENSION
FRONT END
FRONT WHEEL DRIVE

Tires Brakes
Tune-Ups Exhaust
Shocks Alignments

FUEL INJECTOR SERVICE

YOUR 1 STOP SERVICE STATION IN LANCASTER

ST. PIERRE GARAGE

AUTOPRO BRAKES MUFFLERS SUSPENSION FRONT END FRONT WHEEL DRIVE

Main St. - Lancaster
347-2038

Shell

HOROSCOPES

May 14-20

ARIES – March 21/April 20
Success will come through social contacts this week, so make it a point to meet with those whom you don't see too often. Better communication is necessary in a family relationship. Don't be afraid to express your true feelings. Give young children the encouragement they need.

TAURUS – April 21/May 21
Don't feel guilty for something you can't control. Look at the big picture before getting down on yourself. Avoid leaving a project to the last minute or you could find yourself in a heap of trouble. An unusual opportunity worth pursuing may come your way.

GEMINI – May 22/June 21
A new project may seem overwhelming at first, but you're sure to get a wealth of satisfaction from it. Your optimistic nature will guide you through. Don't let a busy work schedule keep you from important family matters. Remember to keep your priorities straight.

CANCER – June 22/July 22
Got the blues? Take some time out to do something special for yourself. A little self-indulgence is probably all you'll need to lift your spirits. Money matters are looking up. That dream purchase is looking more like a reality. A loved one will bring home some excellent news.

LEO – July 23/August 23
An odd invitation will pique your interest. Just be sure you know what you're getting yourself into before making any financial commitments. An unorthodox approach to a difficult situation may be necessary later in the week. A belated gift may take you by surprise.

VIRGO – Aug 24/Sept 22
Overreacting to a difficult situation will only make matters worse. You'll need to be more cooperative if you want things to work. An old friend may call out of the blue with surprising news. You'll marvel at the way time changes people. Cultivate a romance by doing something special.

LIBRA – Sept 23/Oct 23
Rely on your intuition when it comes to making important decisions. Sometimes feelings are more telling than facts. The answer to a difficult situation is simpler than you would have thought. Feeling tense? Seek rigorous exercise to relieve stress and anxiety. It will do wonders for your outlook — and your figure, too!

SCORPIO – Oct 24/Nov 22
Dishonest behavior of any kind could lead to trouble. Don't take any such chances. If you're looking for career advancement, this could be a lucky week. You could find yourself in the right place at the right time. A favorite sport or activity will add a playful flavor to the weekend.

SAGITTARIUS – Nov 23/Dec 21
The dating scene may not be all it's cracked up to be for single Sagittarians. But don't let it get you down. Remember, good things come to those who wait. Avoid spending on frivolous items. There could be some unexpected expenses coming up. Keep up on current events.

CAPRICORN – Dec 22/Jan 20
Instead of forcing an issue with a loved one, try to let it develop on its own. Think of long-term goals this week. Prepare for the future now or it will sneak up on you and you'll have nothing accomplished. Remember, you're the master of your own fate.

AQUARIUS – Jan 21/Feb 18
Try not to divulge personal information to a nosy work associate. He/She may not have your best interests in mind. A loved one who's going through a hard time may need your support and encouragement. Do your best to understand the problem. A surprise invitation is likely.

PISCES – Feb 19/March 20
Someone you thought you knew well shows you another, surprising side. You'll realize that even the most predictable people can be unpredictable. A new hobby or interest will take up more time — and money — than you had expected. Make sure you know what's in store.

YOUR BIRTHDAY THIS WEEK
The next 12 months:
Time will pass by quickly this year, so if there are goals you want to accomplish, you'll have to be extremely organized. Make a plan. Without one, you may find yourself frustrated 365 days from now.

CASH IN YOUR AEROSTAR COUPON ON A '95 CARAVAN
Francine Losey
GRANT
• DODGE • CHRYSLER • JEEP
2205 Vincent Massey 938-0934
CHRYSLER Jeep Dodge



CORNWALL MAZDA
MAY SUPER SALE
Special Financing and Special Lease Rates
GREAT DISCOUNTS
3 WAYS TO SAVE
3.9% FINANCING OR SPECIAL LEASES OR SUPER DISCOUNTS

'95 PROTEGE S
Finance At 3.9% *24 mos. 5.9% 36 mos. 6.9% 48 mos.
or Purchase From $12,495*
or lease from $199*/48 mos.



no limit financing on all Protege models

'95 626 CRONOS DX With Factory Air
Finance At 3.9% *24 mos. 5.9% 36 mos. 6.9% 48 mos.
or lease from $288*/48 mos.



no limit financing on all 626 Cronos models

'95 4x2 SHORT BOX
Finance At 3.9% *24 mos. 5.9% 36 mos. 6.9% 48 mos.
or Purchase From $11,995*
or lease from $195*/48 mos.



no limit financing on the B-Series 4x2 Truck

*Freight, PDI, Taxes extra. *Financing in Lieu of other offers. Limited O.A.C. Lease With $2,000 downpayment on '95 Protege, $2,000 down on '95 626 Cronos DX and $1,500 down on '95 4x2 Short Box Trucks

mazda IT JUST FEELS RIGHT.
CORNWALL MAZDA
1405 Rosemount Ave., Cornwall 933-6210

Super Spring Special

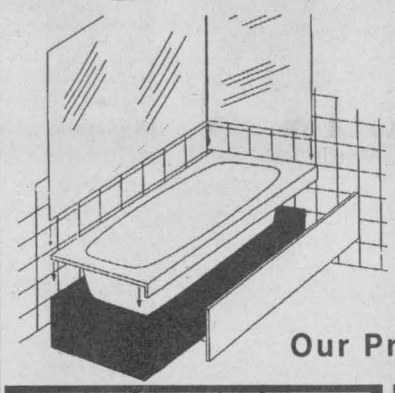

TIME TO REPLACE YOUR TUB?
We offer a unique and affordable alternative to the high cost of bathroom remodelling • Acrylic made-to-measure bathtub liners and walls fit snugly over existing tubs and tiles • Completely installed in less than a day • Will not disturb existing tub, wall, tiles, plumbing or floors

Our Price Includes All Taxes

OPTION 1 – SAVE $157
• New custom molded acrylic liner
• New drain with pop-up stopper and overflow cap
• Completely installed
NOW..... $429*

OPTION 2 – SAVE $204
• New tub • Surround installed directly over existing tiles
• New bathtub liner
• New drain with pop-up & overflow
• Completely installed
• All work guaranteed
NOW..... $829*

Credit Terms Available. Book before May 31, 1995
VTB BATHTUB LINERS & WALLS
SHOWROOM LOCATED AT 220 SAUNDERS DR.
930-2135



FREE
PACKAGE OF 4 PURE ENERGY "AA" ALKALINE RECHARGEABLE BATTERIES WITH EVERY "PREMIUM EXPRESS" PHOTOFINISHING ORDER
• 1 Day Service
• Choice of 2nd Set of Prints or Replacement Film
• Bonus - 8"x10"
• Premium Packaging
24 Exp. *PREPAID ONLY
only $12.99
Sooter's
15-1/2 Second St. E. Cornwall
MasterCard 933-8177 VISA

STRETCH YOUR COMPUTING DOLLAR!



yes NetWare Tested and Approved
MICROSOFT WINDOWS
intel inside pentium
TWO YEAR Bondwell WARRANTY Canada-Wide
ENCARTA
System not necessarily as shown

Bondwell PCs are built in Canada by: 3D Microcomputers 350 Steelcase Road West Markham, Ontario L3R 1B3 Fax 905 479 7688

MPC•466
• Intel 486DX2/66MHz processor
• 4MB RAM
• 530MB hard drive
• 3.5" floppy drive
• Double speed CD ROM drive
• Dual amplified speakers
• 16-bit stereo sound card
• 1MB local bus video card
• 14" SVGA monitor, 1024 x 768, 0.28dp
• MS mouse and mouse pad
• MS DOS 6.22
• Windows for Workgroups 3.11
• Two year parts & labour warranty
• Seven Microsoft Home titles
Including Monitor $1,799
- Or only $15 per week*

MPC•4100
• Intel DX4-100MHz processor
• 4MB RAM
• 530MB hard drive
• 3.5" floppy drive
• QUAD speed CD ROM drive
• Dual amplified speakers
• 16-bit sound card
• 1MB local bus video card
• 14" SVGA monitor, 1024 x 768, 0.28dp
• MS mouse and mouse pad
• MS DOS 6.22
• Windows for Workgroups 3.11
• Two year parts & labour warranty
• Seven Microsoft Home titles
Including Monitor $2,098
- Or only $18 per week*

MPC•575
• Intel Pentium 75MHz processor
• 8MB RAM, 256k cache
• 530MB hard drive
• 3.5" floppy drive
• QUAD speed CD ROM drive
• Dual amplified speakers
• 16-bit sound card
• 1MB PCI local bus video card
• MS mouse and mouse pad
• MS DOS 6.22
• Windows for Workgroups 3.11
• Two year parts & labour warranty
• Seven Microsoft Home titles
Monitor not included $2,387
- Or only $20 per week*

* Bondwell MPC systems includes 7 Microsoft Home software titles:
• Encarta '95 • Golf v1.0 • Works 3.0 • Dangerous Creatures • Money • Scenes • Entertainment Pack
* Scenes & Entertainment Pack are preloaded on the hard drive

COMPUTER SENSE
7 South Branch Rd. Cornwall
Ph. (613) 938-0878 Fax (613) 938-9287
Cornwall Square (2nd Level) • Ph. 938-7878

Bondwell
Quality Personal Computers

COMPLETE SALES RESULTS!
WE DELIVER TO 33,166 Homes Each Week!
Nobody else comes close to our coverage!
NOBODY!!



CALL Bill Snelgrove
For Complete Advertising Plans For Your Business
SEAWAY NEWS
329 2nd St. W., 933-0014

SEAWAY SPORTS

Join The Crowd With Colts Season Tickets

by Ken McLaughlin
Director of Public Relations

For those of you who came to the Si Miller Arena this season (in record numbers), you experienced the excitment, action, fun, and value for your money of Colts hockey. You watched your team develop and come together, under the watchful eyes of Coaches Evans, Wagar, Loney and Vien. You were part of Cornwall's first CJHL Championship team since the 1967-68 Cornwall Royals. We won't soon forget our heroes, the players who gave it all they had, each time they put on their jersey. The amazing saves of Leger and Cicciu, the goal scoring from Boisvert, Morris and Meloche and the heartfelt effort from Shepherd, Mackisoc, White, and Fournier. Take a moment and think about it all. I guarantee the memories will bring a smile to your face. The 1994-95 season, from a nineteen game unbeaten streak, to winning the CJHL title, Colts fans have so very much to be proud of.


Gloria Charbonneau
Sponsor


Don Derry
Owner

With a strong nucleus of returning players, plus another group of talented rookies on the way, there's no reason your Colts can't be the first back to back CJHL Champs since Hawkesbury repeated in the early 90's. We invite you to purchase 1995-96 season tickets and become part of the Colts family. The entire organization is clearly on a mission to add another championship banner to the rafters of the "Si". Here's your chance to become a part of this winning formula.


Andre Pommier
Sponsor

1995-96 season tickets will remain the same price as last season: $150 for adults, $120 for students/seniors, and $30 for children (12 and under). All prices are tax included. Still Cornwall's best hockey value.

With each 1995-96 season ticket, you receive: a reserved seat all season, free admission to all pre-season games, no price increase for playoff tickets, no line-ups at game, first choice to renew your seat for next season, 35 ballots for the 1995-96 Gloria's Travel "Get Closer To The Action and Win" Florida Trip Givaway, and first choice of seats if the Colts organization becomes an OHL franchise.


Doug Sheppherd

If your 1995-96 season ticket is paid in full by June 16, you have a chance at our best early bird prize line-up ever. You could win one of four $50 vouchers from Lada's Your Independent Grocer, in Cornwall Square, one of four $50 vouchers from Cards Of All Kinds, one of two official Colts watches from Pommier Jewellers, one of four Colts "Super Fan" packages (includes hat, T-shirt, lapel pin, puck, and seat cushion), and one of two hockey sticks autograpahed by the 1994-95 CJHL champs. Great prizes plus great hockey, so get down to the "Si" and pick your seat soon.

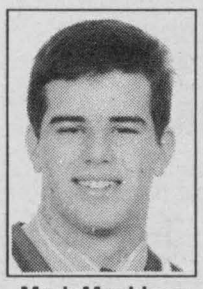
Mark Mackisoc


Martin Leblanc

Current season ticket holders are reminded that they have until this Wednesday, May 17, to renew their seats. After this date, seats will go on sale to the general public.

The Colts ticket office is open Monday to Friday, from 10 am to 5 pm. On Friday, June 2 the office will close for the summer, so get your seats soon. Call 930-9300 for more information.

Why not treat yourself or someone else to some of the most exciting and inexpensive hockey action around. Join the crowd, feel the power of Jr. "A" Hockey.

Colts hockey at the Si Miller Arena ... now's the time to reserve your seat that gets you closer to the exciting action.



Andrew Banville, above, receives the Most Dedicated Player Award during the Esso Achievement Award ceremony. Presenting the award is Karen Deroun, Cornwall Esso Representative, and Brian Fourney, Director for CMHA. For story see page 19.

(Photo by Chris Brown)

CMHA Esso Achievement Awards

Another Banner To Hang

by Robert W. Gialloreto

King's of the South! Back-to-back Division Champions! The Cornwall Aces are part of the last three teams still standing, again! So let's do the math shall we! Six more victories and the Calder Cup pours champagne all over the Seaway Valley. The Aces are that close, and it all starts with the Fredericton Canadiens in a best of three mini-series. The Aces play in Freddy tonight and return home for Game #2 on Tuesday, May 16th at 7:30 pm and Game #3 (if necessary) on Wednesday, May 17th at 7:30 pm. When you get to this stage of a Cup run, the ramifications become a little more involved.


Savage

What about the opportunity now facing this city. Cornwall could be the Champions of the second highest level of professional hockey in the World. The caliber of hockey, if you haven't seen it, is really that good. What a great time to gather friends and family together and rejoice in a common cause. It is not often that, as a group, we can be recognized as the best in North America. Pick up the phone and call your friends ... John, Judith or whoever and tell them it's time to rally around this team and this city. It's time to really make a statement about how proud we are, and to salute the hard work and dedication of players and coaches who have brought this team farther than many expected, despite the loss of key players to the Quebec Nordiques and to injury. This is a triumph of the human spirit which should be shared with everyone in the Cornwall Civic Complex. If you've been to an Aces playoff game, you know the feeling of winning because the Aces haven't lost a home playoff game yet this year. I remember talking to former Canadian Olympian and Aces' leading scorer Dwayne Norris after Game #4 of the Southern Championship Series, a game in which Dwayne scored three goals and added two assists for five points. A game where he dominated the offensive zone, made Rangers look like cub scouts and turned Bingo goalie Jamie Ram into nothing but a lamb. I wanted to shake Dwayne's hand and tell him he was a marvel to watch that night (most nights), but I was cut short by his sentence: "Rob, you guys did a great job tonight! There were so many fans who made so much noise. You have no idea how much of a difference it makes to all the guys on the ice."

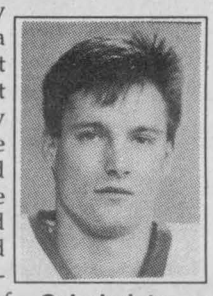
Schulmistra


Bob Hartley

So, when you hear about winning a Championship together, this is what we're talking about.

Don't worry about being labeled a "band-wagoner", the gravy train is open for business, and as newspapers, radio and television begin to flock from all around to cover what's going on in this fair city, the Citizens of Cornwall can proudly put up their index finger and rightly claim: "We are number one!" Feels good to be a winner, doesn't it? Let's do it together.

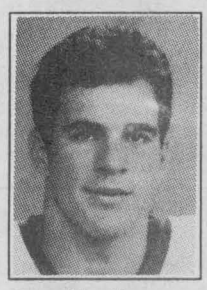
Norris

SUDDEN DEATH SEMI-FINAL

'95 AHL SOUTHERN DIVISION CHAMPIONS

VS THE FREDERICTON CANADIENS

GAME #2 TUESDAY MAY 16th 7:30 pm

GAME #3 (IF NECESSARY) WEDNESDAY MAY 17th 7:30 pm

Bring the Family!

CFLG 104.5 FM

FOR TICKET RESERVATIONS CALL TOLL FREE
1-800-668-6162

ACES PLAYOFF HOCKEY

SEAWAY SCOREBOARD

Triggers Airgun League

Triggers 1995 Adult Spring Pistol and Rifle League has drawn to an exciting close. The winners are:

Pistol - Sharpshooter Plus	Place	Average
Shawn Kirkey	1st	268.21
Todd Cote	2nd	263.43
Richard Caldwell	3rd	255.79

Yearly high score: Maurice Taillon - 280

Tyro Plus	Place	Average
Richard Prieur	1st	246.64
Jean-Guy Besner	2nd	246.21
Agnes Caldwell	3rd	227.71

Yearly high score: Marksman - Richard Prieur - 262
Yearly high score: Tyro - Agnes Caldwell - 253

Rifle	Place	Average
Jeff Branscombe	1st	216.29
Wendy Roderick	2nd	213.21
Richard Prieur	3rd	202.79

Yearly high score - Richard Saucier - 261

Congratulations to all the winners & participants. It was a close season right to the end. Just a reminder the next league starts June 8/95. Anyone wishing to join the Summer League should contact Maurice or Richard at Triggers, 1 South Branch Rd. 933-9157.

CUCBA Bantam Boys Basketball

Gold Medal Game
Bulls 47 Celtics 35
Bronze Medal Game
Suns 43 Hornets 37
Standings - Regular Season
Bulls (Gold Medal)
Celtics (Silver Medal)
Suns (Bronze Medal)
Standings - Playoffs
Bulls (Gold Medal)
Celtics (Silver Medal)
Suns (Bronze Medal)

Team MVP's
Stephen Weiler (Bullets), Martin Andre (Bulls), Luc Delorme (Celtics), Jeffrey Ezard (Heat), Matthew MacDonald (Hornets), Stephan Ayotte (Spurs), Francis Gagne (Suns).
Individual Scoring Reg. Season
Gold - Matthew MacDonald (Hornets).
Silver - Stephan Ayotte (Spurs)
Bronze - Christian Merkeley (Bulls)

New Horizons (Seniors) Golf Weekly Competition

1st Place - Lloyd McCullough, John Sosnkowski, Arnold Stark, Guy Drouin
2nd Place - Keith Bowen, Leo Andre, Don Chisholm, Si Miller
3rd Place - Rudy Denis, Jack Curran, Bob Leroux, Neil Burke.
Closes to the pin on 18: Bert MacLean

Bridge Results

Independent Bridge Club
May 3, 1995

N/S
1. Hermine Ladouceur - Marjorie Raymond
2. Bert Chausse - Joe Loney
3. Helen Alguire - Marjorie Summers
E/W
1. Jean Forbes - Eva Kittle
2. Gabrielle Tremblay - Roy Parmalee
3. Pauline Pinard - Jean Stokes

Friendly City Bridge Club
May 3, 1995

N/S
1. Jeannine Alain - Mabel Chan
2. Kay Barlow - Brunelle McDonald
3. Jocelyn Campbell - Mildred Cleary
E/W
1. Carol Reus - Muriel Smith
2. Joyce Harrison - Pat McIntosh
3. Marion Lloyd - Mona MacPhee

Cornwall & District Bridge Club
May 4, 1995

N/S
1. Margaret Evans - Jean Guy } Tie
2. Denise Fournier - Kirk Malette } Tie
3. Mabel Chan - Mildred Cleary
E/W
1. Bruno Carriere - Brian McCartney
2. Carol Reus - Ken Guy
3. Lydia LeGault - Claudette Rousseau

Seaway City Bridge Club
May 4, 1995

N/S
1. Jean Forbes - Joyce Harrison
2. June Anderson - Kay Colbran
3. Yvonne Bergeron - Jean Boileau
4. Hermine Ladouceur - Marjorie Raymond
E/W
1. Exarie Kinnear - Anne Pawlin
2. Eileen Beaudette - Jean Stokes
3. Brunelle McDonald - Pauline Pinard

Senior Citizens Bridge Club
May 5, 1995

Section "A"
N/S
1. Brunelle McDonald - Doris Roussy
2. Gloria Blanchard - Mary Rudden
3. Kay Barlow - Marjorie Raymond
E/W
1. Marion Lloyd - Roy Parmalee
2. Ruth Edgerton - Marjorie Summers
3. Florence Bergeron - Rita Struthers
Section "B"
N/S
1. Jocelyn Campbell - Jean Forbes
2. Evelyn McPhail - Maurice Roussy
3. Dora Barrington - Bea Fairweather
E/W
1. Jeannine Alain - Carol Reus
2. Muriel Smith - Jim Barlow
3. Charmaine Quenneville - Charlie Lawn } Tie
4. Jessie Boyd - Fernand Blain } Tie

Cornwall Community Bridge Club - May 8, 1995

N/S
1. Jean Forbes - Claudette Rousseau
2. Barbara Taylor - Bruno Carriere
3. Eva Kittle - George Bissonnette
E/W
1. Ron Jenne - Steve Lassner
2. Jim & Tom Thompson
3. Nelsa Kalil - Charles Lawn

Promising Season for Cornwall Cubs

On Sunday, May 7th, the Cornwall Cubs Senior baseball team began its fifth season in the Northern Valley Baseball League. Their first game was hosted by the Brushton Vets in Moira, New York. The Cub's record last season was a strong 13-10 finishing only one game behind the eventual championship team; the Tri-town Triplets.

Dave St. John has managed the team for the past four years. This year, the responsibilities of coaching and managing will be left in the hands of player-coaches Steve Briere and Scott Seguin.

With a handful of experienced veterans and a new crop of rookies, the Cubs are looking to make a run at the championship title. The senior team's infield is extremely sound with the addition of a rookie first baseman along with three other already proven infielders. Although the loss of a strong starting pitcher will be missed, the Cubs have recruited a young and live arm to replace him. Also, the Cubs have two reliable catchers behind the plate and an exceptional outfield to boot.

The Cubs's home opener will be played on Saturday, May 27th versus the Brockville Bandits which will be followed by another twinbill on Sunday, May 28th against their great rivals, the Tri-town Triplets. These games will be played at the Joe St. Denis Field starting at 12:35 pm each day. We strongly encourage you to support your Cornwall Cubs.

Cub's Roster	Position
Scott Seguin	2b
Steve Briere	P/3b
Dave St. John	C/DH
Dan Bourgeois	Lf/CF
Thorin Gault	SS
Lyle Sproul	Lf/3b
Barry Faubert	Rf
Justin Simmons	Rf
Ian Jean	C
Pat McKinnon	Cf/P
Dan Desjardins	1b

1st Annual
MIXED 3 PITCH TOURNAMENT
sponsored by the Long Sault Hunt Club
June 2-3-4, 1995
at the Long Sault Ball Diamond
(behind OPP station)
Entry Fee $150
Registration Limited To 16 Teams
Prizes pending number of teams.
Contact Mark McLeod
534-2658

Philippe Roy Awarded Hockey Scholarship

The Cornwall Colts Jr. "A" Hockey Club is proud to announce its first hockey scholarship, from the 1994-95 season.

Defenceman Philippe Roy, an eighteen year old defenceman from St. Leonard, Quebec, has been awarded a four year full hockey scholarship at Clarkson Univeristy in Potsdam, NY.

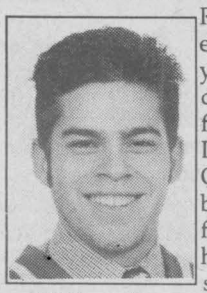
Philippe Roy

Philippe finished his rookie season with 48 points in 52 games (18 goals and 30 assists). He also had 139 penalty minutes.

Philippe will patrol the blueline for the Golden Knights. The scholarship is worth over $100,000 US., over four years.

Philippe joins former Colt Nicholas Windsor (scholarship last season) on the Clarkson blueline.

COMPLETE SALES RESULTS!
WE DELIVER TO 33,166 Homes Each Week!
Nobody else comes close to our coverage!
NOBODY!!

CALL Arlene Hulls
For Complete Advertising Plans For Your Business
SEAWAY NEWS
329 2nd St. W., 933-0014

Aces Playoff Attendance Up

The Cornwall Aces announced recently that, over their first five home playoff games in 1995, they have averaged 1,023 more fans than during last year's home playoffs. So far this playoff season, the Aces have averaged 2,753 fans per game in comparison with only 1,731 fans over the same five-game stretch last year. "These numbers are an indicator of how the City of Cornwall has come to support quality hockey and solid family entertainment," said Senior Sales and Marketing Representative Mark Russett. "Professional hockey in Cornwall is alive and well, and is consistently moving in the right direction."

In this home playoff run, the Cornwall Aces have drawn 13,764 fans; 5,111 more fans than last year at this time. The 2,753 average for the 1994-95 playoffs is also 251 more fans than the Aces regular season average of 2,502.

OPENING SOON
DKS. SPORTS REPLAYS INC.
QUALITY USED SPORTS EQUIPMENT
• Doing Your Spring Cleaning?
• Need Extra Cash??
Bring Us Your Used Sports Equipment!
Call 937-3707
To Discuss Recycling Your Sports Equipment


1995 R.P. SUPPORT GROUP
GOLF TOURNAMENT
Friday, June 16, 1995
Heritage Golf Course
Lancaster
$40/person includes golf, meal & prizes
call 936-2142 for tickets
All proceeds to 1995 Retinitis Pigmentosa Support Group

Open up the way to everyone. Support
NATIONAL ACCESS AWARENESS WEEK
May 29 - June 4
Multiple Sclerosis

Green Valley Pools Ltd.

Financing Available
ABOVE GROUND POOLS
IN GROUND POOLS
HWY 34
GREEN VALLEY
VISA
HOURS:
Mon. - Fri. 9-6
Sat. 9-5
Sun. 11-5
CHEMICALS
ACCESSORIES
SALES & SERVICE
525-3743

CMHA Esso Achievement Awards

Cornwall Minor Hockey finished its year off last Monday, May 1st with their year-end meeting, elections and awards.

On hand to present the Esso Achievement Awards were Karen Derouin and Phil Howless, Cornwall Esso Representatives.

Here are the list of recipients. NOVICE DIVISION – *Sportec:* Most Dedicated Player (MDP) Justin Guindon; Most Sportsman Player (MSP) Mathew Lefebvre; Most Improved Player (MIP) Landon Laplante. *Scotia Bank* : (MDP) Christian Charron; (MSP) Jesse Moise; (MIP) Daniel Gadbois. *Lapierre Plumbing* : (MDP) André Bellemare; (MSP) Ryan Wilkes; (MIP) Scott Sauvé. *Filion Trophies* : (MDP) Gaston Myre; (MSP) Matthew Larin; (MIP) Serge D'Aoust. *Hunt Insurance* – (MDP) Martin Durivage; (MSP) Patrick Dummond; (MIP) Trevor Baker. *Kwik Stop Laundromat* : (MDP) Brent Lariviere; (MSP) David Swinden; (MIP) Tyler Lajoie. *Pant Loft* : (MDP) Mathieu Bruyere; (MSP) Jean-Luc Abraham; (MIP) Joel Aikman. *Apple Auto Glass* : (MDP) Elliot McTaggart; (MSP) Brett Mitchell; (MIP) Owen Randlett. *New Gardens* : (MDP) Brent Hector; (MSP) Glenn Belmore; (MIP) Stephane Paré. *Hollywood Video* : (MDP) Maxim Marion; (MSP) Sawentanon Skidders; (MIP) Andrew Bissonnette. *St. Lawrence Saunders* : (MDP) Jeffrey Pichie; (MSP) Kristian Marion; (MIP) Nicholas Conway. NOVICE TRAVELLING TEAM, *Koeler* : (MDP) Dan Roth; (MSP) Pat McLeod; (MIP) Matt Lemire.

ATOM DIVISION – *Dry Con* : (MDP) Shawn Sonnenberg; (MSP) Kelly Lynch; (MIP) Darryl Seymour. *Mr. Submarine* : (MDP) Adam Jodoin; (MSP) Stuart McPhee; (MIP) Stephane Besner. *Roy's Florist*: (MDP) Steven Coleman; (MSP) Francois Grondin; (MIP) Sean McCracken. *Charlie's Sport* : (MDP) Jason Behn; (MSP) Patrick Seguin; (MIP) Sean McCue. *Howard Smith Credit Union* : (MDP) Ryan Roy; (MSP) Brad Perras; (MIP) Scott Friendship. *Huron Hockey School* : (MDP) Joel Lalonde; (MSP) Benoit Rivard; (MIP) Bryan Doyle. *Rogers Cablevision* :(MDP) Matthew O'Connor; (MSP) Karl Vanleishout; (MIP) Bobby Boileau. *Archies Golf* : (MDP) Shawn Mainville ; (MSP) Justin Embury; (MIP) Taylor Bingley. *Pizza Hut* : (MDP) Devon Eveleigh; (MSP) Chris Pettinella; (MIP) Adam Delormier. *Valley Bottling* : (MDP) Christopher Hart; (MSP) Andrew Fisk; (MIP) Zeyad Elsaadi. *Rosemount Tire* : (MDP) Anthony Francis; (MSP) Korey Lee St. Louis; (MIP) Blake Samson. *Kastner's* : (MDP) Patrick Clement; (MSP) Trevor Legue; (MIP) Shawn Stitts. ATOM TRAVELLING TEAM: TEAM #1, (MDP) Andrew Banville; (MSP) Jamie Plumadore & Matthew McNally (tie); (MIP) Nick Dasneves. TEAM #2 (MDP) Greg Barnhart; (MSP) Brant Garrow; (MIP) Eric Lavictoire.

PEE WEE DIVISION – *Derry's* : (MDP) Tyler Smith; (MSP) André Champagne; (MIP) Jason Sauvé. *Cornwall Police* : (MDP) David Graham; (MSP) Mark Vincent; (MIP) Jordon Thompson. *Pop Shoppe* : (MDP) Andrew Seidel; (MSP) Mike Brunet; (MIP) Tim Hemmerick. *Northend Pizzeria* : (MDP) Jason Leblanc; (MSP) Thang Bui; (MIP) Terry Duff. *Glen Services*: (MDP) Danny Rivette; (MSP) Jason Bisson; (MIP) Shane Killoran. *Lions Club* : (MDP) Joey Abrams; (MSP) Christopher Wereley; (MIP) André Bourgeois. *Chenier Bouvier* : (MDP) Nicholas Kaddie; (MSP) Robbie Joel Payette & Jeffrey Lavallée (tie); (MIP) Chris Bilmer. *Tilden* : (MDP) Andy Brunet; (MSP) Dan Bergeron; (MIP) Stephane Grondin. *Grants Ready Mix* : (MDP) Chris Pierre; (MSP) Tim McNally; (MIP) Philip Lavictoire. *Brookshell* : (MDP) Marc Decoste; (MSP) Mathieu Lupien; (MIP) David Sauvé. *Optimist Club* : (MDP) Josh Lebrun; (MSP) Jason St. Denis; (MIP) Jeff Lacroix. *Menard's Renovation* : (MDP) Luc Rochon; (MSP) Robert Megan; (MIP) Mathieu Doré. PEE WEE TRAVELLING TEAM, *Navy Veterans*: (MDP) Bobby Roy; (MSP) Stephane St-Denis; (MIP) Alain Leger. *Lapierre Plumbing* : (MDP) Ian McConnell; (MSP) Ryan Leroux; (MIP) Josh Pecore.

BANTAM DIVISION, *Cornwall Truck:* (MDP) Dillon Hazlett; (MSP) Shawn Filion; (MIP) Trevor Beaudette. *Lally Blanchard* : (MDP) Roger Scammell; (MSP) Philip Marleau; (MIP) Korey Kennedy. *AVCO* : (MDP) Steve Paré; (MSP) Pat Johnson; (MIP) Corey Stone. *CJSS* : (MDP) Blair Fort; (MSP) Peter Tait; (MIP) Gilles Quenneville. *Cornwall BBQ* : (MDP) Roderick Coté; (MSP) Kerry Towndrow; (MIP) Trevor Ashby. *Rotary Club* : (MDP) Jean Gauthier; (MSP) Martin Forget; (MIP) Justin O'Shaughnessy. *J.F. Markell* : (MDP) Paul Pettinella; (MSP) Todd Lavictoire; (MIP) Robbie Ezard. *Rona Home Centre* : (MDP) Jason Lavalée; (MSP) Kevin Lynch; (MIP) Troy Vaillancourt. *Thrifty Rent-a-Car* : (MDP) Chris Valiquette; (MSP) Peter Bernier; (MIP) Louis Charles Campeau. BANTAM "B" TRAVELLING TEAM, (MDP) David Roy; (MSP) Eric Leroux; (MIP) Todd Duhaime. BANTAM "A": (MDP) David McNally; (MSP) Jean Greggain; (MIP) Jason Leduc.

MIDGET DIVISION – *Pepsi* : (MDP) Steve Martin; (MSP) André Cardinal; (MIP) Jonathan Hill. *Payne Trucking* : (MDP) Jarrett McGillivary; (MSP) Andrew Donihee; (MIP) Christopher Campbell. *Ray-Co Sports* : (MDP) André Poirier; (MSP) Jason Rouleau; (MIP) Jeremy Dunsmore. *Schulmans:* (MDP) Guy Daze; (MSP) Marc Gauthier; (MIP) Bruce Grant. *Cornwall Electric:* (MDP) Christopher Flaro; (MSP) Michael Whittaker; (MIP) John Derouchie. *Martinville* : (MDP) Steve Lazore; (MSP) Greg Carriere; (MIP) André Lemieux. *Great Skate Hockey* : (MDP) Jacob Dionne; (MSP) Todd Poirier; (MIP) Michael Cuillerier. MIDGET "B" TRAVELLING TEAM: (MDP) Rob Lapensée; (MSP) Mark Laferriere; (MIP) Jarrod Besner. MIDGET "A", *Delaney Bus Lines* : (MDP) Eric Fontaine; (MSP) Greg Pedersen; (MIP) Daniel Pelletier.

Fobert Wins Bodybuilding Championships

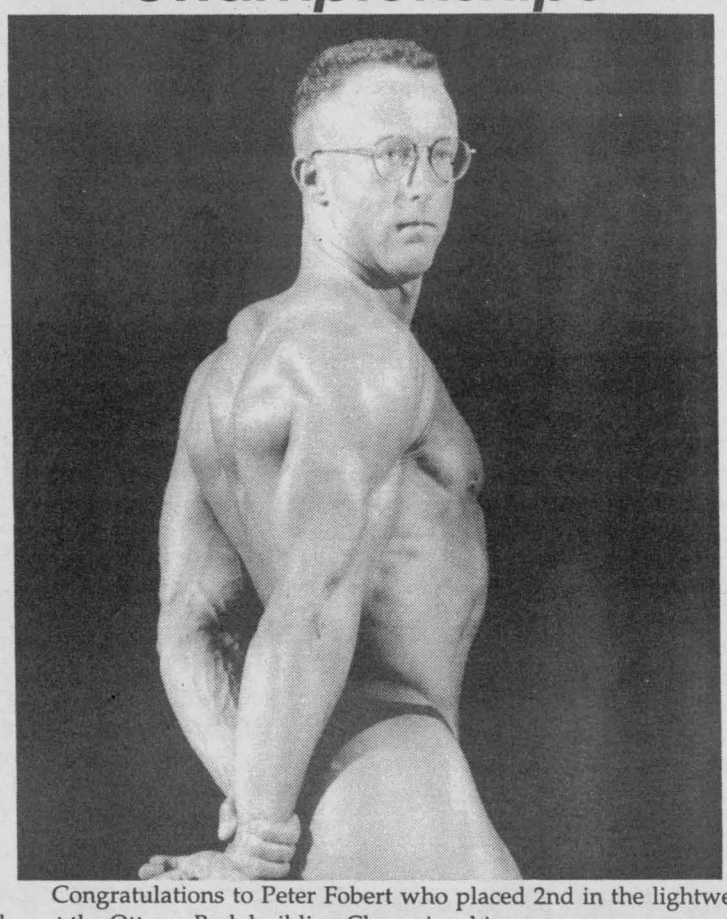

Congratulations to Peter Fobert who placed 2nd in the lightweight class at the Ottawa Bodybuilding Championships.

Athletes throughout Eastern Ontario gathered at De La Salle Auditorium on Saturday, April 22nd. The final judging on Saturday night attracted over 950 spectators who gave enthusiastic response to the quality of the competitors.

Peter trains at Physical Limits Gym and was coached successfully by his older brother Mike.

Peter intends on continuing his training and hopes to compete at a higher level as a middleweight within the next 18 months.

BEEPball CHALLENGE

R.P. Support Group
BEEPball Challenge
(blindfolded baseball)
BLIND RATS vs
EMERGENCY RESPONDERS
(with Mayor Ron Martelle)
SAT. MAY 20/95 - 12 pm
King George Park
Hot Dogs & Drinks Avail.
Sponsored by Maynard's, Ladas', Cheers 2

•AWNINGS • APPLIANCES • AIR CONDITIONERS • PLUMBING • HEATERS
Cornwall Centre Camping
(613) 933-CAMP
2150 Vincent Massey Drive
HWY. 2 WEST (across from Grant Dodge)
FULL LINE OF NEW & USED TRAVEL TRAILERS
- 5th WHEEL, TENT TRAILERS & MOTOR HOMES.
WE SERVICE ALL MAKES OF RV'S & SERVICE CAMPGROUNDS
• JACKS • TV ANTENNAS • MIRRORS • HITCHES • LIGHTS • TOILET PARTS
• ROOF COATING • WATER FILLER • CABLE HATCHES • WATER HEATERS • FRIDGES • ROOF VENTS •

HOMELITE®
It All Starts Here!
HLT 16
TRIMMER
30CC
Reg.159.99
$129.99
HM 20
MULCHING MOWER
5 HP
Reg. $479.95
$399.95
SEE US FOR ALL YOUR SPRING GARDENING EQUIPMENT!
B&D Small Engines Ltd.
1440 10th St. E. 938-7745

(613) 937-0335
423 Tollgate Rd., Cornwall, Ont.
DiGirolamo BUILDERS SUPPLIES

MAY MADNESS SALE
Pro-Hide Silver Latex Primer
$49.99 Reg.69.99
PRATT & LAMBERT PAINTS
Pro-Hide Silver Latex Semi Gloss
$16.99 Reg. 24.99
PRATT&LAMBERT PRO-HIDE Professional Finishes
18.78 Litre Pail
3.55 Litre Can
Pro-Hide Flat Ceiling White
$47.99 Reg. 69.99
SASH BRUSH Sheffield Bronze
1 1/2" Reg. $4.09 $3.49
2" Reg. $4.59 $3.89
2 1/2" Reg. $5.89 $4.99
Pro-Hide Latex Flat
$12.99 Reg. 19.99
Crown or Codys Wallpapers SAVE 40%
7" Roller Frame, Sleeve & Tray Kit $3.59
Prices Effective to May 31, 1995



~ SPECIAL ~
CASH & CARRY
1 Dozen Roses or Carnations
Colours Available
$12.50
• Friendly Bilingual Service
• 24 Hour Answering Service
BARBARA'S
FLOWER BOUTIQUE
213 Cumberland 933-5902

Reader sends a big bouquet to **MARK LABELLE** ***for saving the lives of Sandy Jr. and Robert McFarlane on May 5th.*** The boys would have drowned in the St. Lawrence River if not for the unselfish and heroic attempt by Mark Labelle to save the young boys. **Mother's Day will be extra special for the McFarlane and Labelle families this year!!**

Caller very disgusted that she was charged $3.50 for a bottle of water at a local club after stating that she was ***the designated driver.*** Perhaps this club should look at providing a shuttle service for it's clients so they wouldn't need designated drivers.

We hear the grade 3 class at Viscount should be congratulated for **pulling the local "Adman" out of a swamp last week when on a hiking trip.**

Little girl asks her mother "Mom, what happens to old cars when they stop running?" Mom replies, "Someone sells them to your father."

Caller disgusted with the behaviour of the Rangers in the hockey game against the Aces on Wednesday, May 10th. **They were barbaric.** Is this what you call sports? What about the impression you left on the kids and young people who saw this behaviour?

Hats off to Lancaster Public School basketball team on winning the Southern Division Senior Boy's Title at the Glengarry Athletic's Basketball Tournament. Team members include Graham Charbonneau, Justin Leith, Joel Hamelin, Nigel Newland, Tim Magaan, Matthew McCleary, Peter Morgan and Ron Couchman.

Thank you to A&P Manager **Dale Hegadorn**, 2nd St. E. and **Gerard Bingley**, Asst. Manager A&P, Brookdale Mall and all Girl Guide leaders and Guides who helped raise money for "Kool-Aid For Kids" for CHEO Hospitals. Total raised was $514. **Bravo!!**

NO PEEKY NO LOOKY

If you don't want people walking by looking in, just apply a coat of white paint thinned with turpentine to your screens. You'll be able to see out.



La Tour Des Quickie V

Three local boys headed for Ottawa on May 7th to participate in the 25-kilometer Tour Des Quickie V. Wearing their souvenirs are Joel Breton, 12, who raised $130; Etienne Saucier, 10, $250, and Chris Poirier, 10, $100.

Sammy says, ***"Hats off to the people of Cornwall and area for the tremendous response and support for the General Hospital Bed Race."*** Two new high-tech beds will be purchased with the $10,000 raised during the race.

Caller says smugglers and politicians make big money but I think it's ridiculous that smuggler Brandon Jocko only gets one day in jail if he doesn't pay a $5,000 fine. That's $1,825,000. a year. **WOW!!** ***I would like to know why?***

Quote of the week, by Peter Cook, writing about the world's lack of leadership, "In most countries on all five continents, weak leaders are balanced uncomfortably atop shaky governments."

Leo, why are we the taxpayers paying the acting chief $10,500 per mo. plus living expenses?

Local bar 'BACKSTAGE' now finishing major renovations ... ***stop in!!***

SCUTTLEBUTT



Congratulations to **NIGEL NEWLAND**, a grade 8 student at Lancaster Public School on winning three public speaking competitions to gain his spot in the Central Ontario Contest on April 29th. Nigel placed 1st in the Lancaster Optimist Club Competition in Williamstown, the zone contest in Lancaster and the regional competition in Cornwall to continue on to the provincial competition.

Sue Jesmer reminding everyone that *time is running out to get your tickets for* "There's No Business Like Show Business" ... *Hurry ... Hurry ... Hurry!!*

Congratulations to **JOCELYN OVERBURY** ... Green Valley's UFCO 1995 Mother of the Year. Jocelyn earned her award because of her contribution to the UFCO as well as many other community organizations.

Ex Alderman 'Tom & Guy' seen smiling again last week at the local Ace's game ... *free tickets, eh boys??*

Last Monday afternoon there was a lovely reception at the Lodge for the Meals on Wheels volunteers. On behalf of the City, the Mayor thanked the volunteers for their contribution helping our shut-ins. *The parking lot was full and we were told we could park our cars in other areas and the Mayor was also allowed to park in these areas!!*

Gerry at La Maison has **expanded Karaoke to two nights,** Wednesday and Thursday ... stop in!!

To the fifty or so fans last week who threw their arm rests on the ice after the Ace's game ... **your class is less than the abuse on the ice. You acted like fools ... not fans.**

Congratulations to the organizers of the St. Lawrence River Institute Committee who held the three day conference last week.

BEWARE BAD GUYS!

In a black powder shoot called the Upper Canada Volunteer Militia Field Day, Cornwall's law and order Mayor Ron Martelle emerged victorious in the Eastern Ontario Mayor's Challenge. Featuring: Brockville Mayor John Doran, Cornwall Mayor Ron Martelle, Gananoque Mayor Bruce Wilson and Kingston Mayor Gary Bennett.

The rifle used by Mayor Martelle was a replica 1853 black powder musket. Mayor Martelle has stated he will return to defend his title.

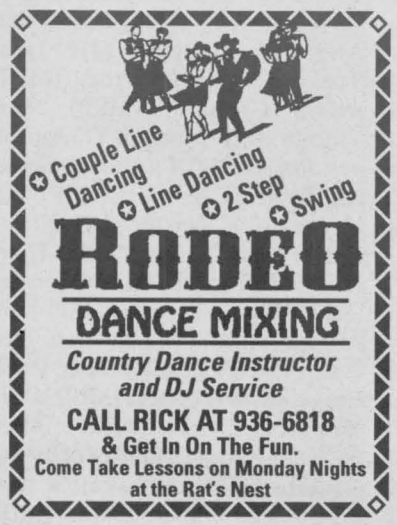

Couple Line Dancing
Line Dancing
2 Step
Swing
RODEO
DANCE MIXING
Country Dance Instructor and DJ Service
CALL RICK AT 936-6818
& Get In On The Fun.
Come Take Lessons on Monday Nights at the Rat's Nest

Get well wishes to our friend Kenny Russell who is recuperating at the Cornwall General Hospital.

Two little tykes rushed into their mothers bedroom on Mother's Day and announced, "It's Mother's Day!" We're going to serve you breakfast in bed, so you better get up and fix it!"

Contrary to the comments in Scuttlebutt on May 8th, 1995, the caller who obviously did not take the time to inquire properly as to why the Mayor's vehicle was parked in a no-parking zone at the Glen-Stor-Dun Lodge while he was attending the 25th Anniversary ceremonies of Meals-On-Wheels; *it was because the Mayor was instructed and in fact guided into that spot by a staff member of the Lodge.*

Typo seen in a missionary magazine: "As the seventies progressed, the missionary staff continued to swindle."

Congratulations to Ray Jodoin, local Cornwall Police Officer on your Optimist Award last week. From all your friends at SN, it's an award well deserved and we'll miss you when you retire.

BACKSTREETS now reopened. Tell them you heard it here.

CLUB 1000
Cornwall General Hospital Auxiliary
Prov. Lic. #943031
Week #19 - May 11
$1000 #0603 Robert Branchaud Cornwall
$ 500 #0867 Mark Baker Cornwall
This Ad Sponsored By
INSAT INTERNATIONAL SATELLITE PROGRAMMING
26-9th St. W. 938-2187

Did you know that hindsight is an exact science.

Seen in a church bulletin: "This afternoon there will be a meeting in the South and North ends of the Church. Children will be baptized at both ends."

Sammy's tip o' the hat this week to John & Kim Baird, members of Cornwall's Kinsmen & Kinette Clubs, who organized and ran the 41st annual Kinsmen Music Festival. *Great job Cornwall Kinsmen Club!*

Patrick Cousineau, now working with the Royal Bank here in Cornwall.

We hear **GAILAND POAPST** is now a resident of St. Andrews. Last week **'MORT' BELMORE** relocated out there too ... 'Quinn's Inn' ... who's next??

Congratulations to the organizers, all the nurses, the CGH Foundation team for a super job last week at the bed races. Only one questions remains ... did the Red Hots (Paradise Club) team I and II have to pay a higher entrance fee????

Be Touched By The Magic



The Art of Scott Gustafson.
Touched by Magic.
Enter the "Be Touched By Magic" Contest!
This is your invitation to "have a ball." You could be whisked away for a magical weekend for two in New York City. Please call or visit our gallery for more information on the art of Scott Gustafson and for details on how you can win. No purchase or entry fee is necessary.

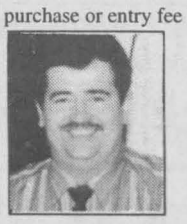

Mike Logan
LOGAN'S GALLERY LOGAN'S GALLERY
A gallery like no other ...
224 Pitt St. 938-3629

Step dancing now on at RAT'S NEST every Monday.

A house husband's idea of housework is to sweep the room with a glance.


Rick Shaver
VP/ Sales Director


Bill Snelgrove
Sales Rep.


Arlene Hulls
Sales Rep.


William Doherty
Sales Rep.

THESE PEOPLE CAN GIVE YOU OVER
33,166
REASONS
To Advertise In The
SEAWAY NEWS 933-0014
COMPARE AREA COVERAGE

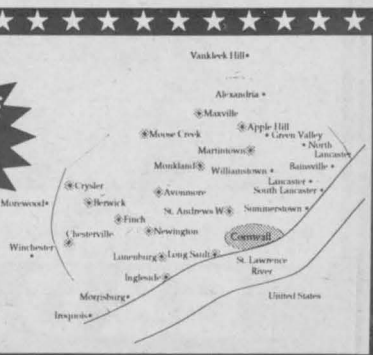



Congratulations going out to newlyweds Kathleen Kerekes and Ron Maynard (April 28th, 1995). Looks like Ron had a better Spring than the Habs.

Happy "16th" Birthday to Tammy Mayer who celebrated on May 13th. Lots of love and hugs & kisses ... from Mom, Denise Vernier (Mayer).

NIFTY, NIFTY
LOOK WHO'S 50.



Happy Birthday on May 17th to Gary Pilon ... from the family.

LORDY! LORDY!
BIG BEAR IS FORTY

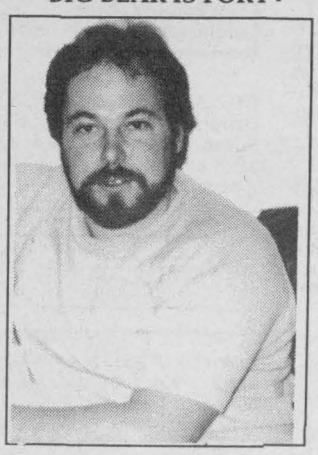

on May 16th.
Love, family & friends.

TO PLACE YOUR AD: phone or write your ad of 24 words or less and enclose $3.00 handling charge, plus $5.00 for a picture. Over 24 words, 23¢ per additional word, per week. Deadline is 5:00 pm Wednesday.

HAPPY 43rd BIRTHDAY
BROWNIE!

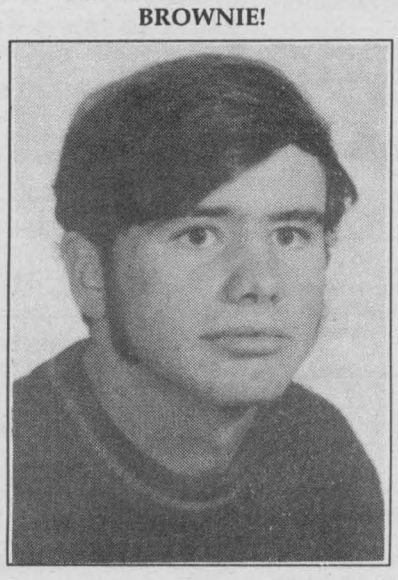

HAPPY 1st ANNIVERSARY
to CHRIS & LISA GRANGER



on May 14th. Best wishes from Mom and E.J., Grandpa Asselin and George Harland.

BELATED HAPPY BIRTHDAY
TO ROB BRUNET



on (May 3) from your sister ... the supermodel??

BROKEN WINDSHIELD
We pay the $50 deductible and give you $25 cash back!
Before you decide who works on your car CALL us for "FACTS" on (Glass Quality) & Correct Installation Procedures
- Guaranteed Highest Quality Glass
- Lifetime Guarantee on Workmanship
- Free Pick-Up & Delivery
- Work done in shop for best results
- Offer based on insurance rates

INTERPROVINCIAL AUTO GLASS PRO
120 Tollgate Rd. W., at Voyageur Bus 936-2481

VCR
Cleaning Special
$19.95
Bill MITCHELL TV & Audio
Where Service Makes The Difference
1410 Pitt St. N. 933-3133

NEW YORK CITY
3 Night Group Tour
November 26 - 27 - 28 - 29
TOUR FEATURES
• Motorcoach Transportation • 3 Nights Hotel Accommodation • 3 Dinners • 1 Broadway Show (Beauty & The Beast)• Radio City Christmas Spectacular• 1/2 Day Sightseeing
$669 *p.p. Cdn. dbl. occ. $619 *p.p.Cdn. triple occ. $579 *p.p.Cdn. quad occ.
Single ... add $260 *plus insurance
includes all taxes, service charges & baggage handling (one per person)
ALASKA CRUISE SPECIAL
Cruise the inside passage aboard the Princess Cruises "SKY PRINCESS"
July 8 departures from Vancouver with air from Ottawa GREAT 2 for 1 SALE!!
FERNS TRAVEL
Ferns
Travel Agency & Custom Tours Inc.
29 Second St. E. 938-6401

BEATTIE
QUALITY USED CARS
1994 CHRSYLER NEW YORKER
4 dr., loaded, only 12,000 km
1993 DODGE CARAVAN GRAND SE
loaded, 6 cyl.
1992 DODGE SHADOW
4 dr., air, toys, only 39,000 km
1991 PONTIAC FIREFLY
2 dr. convertible, only 41,000 km
937-0033
Corner of Pitt & Emma Sts.
24 years Auto Sales Experience
Ron Leduc

DIETS DON'T WORK ...
Eating Healthy Does
SPRING SPECIAL 3 months for $99.00
• Nutritionally Balanced Food Plan
• One On One Counselling
• No Calorie Counting
• Medically Accepted
• No Pre-Packaged Meals
• Optional Aerobics & Exercise
CALL TODAY FOR YOUR FREE CONSULTATION
CORNER OF PITT & TOLLGATE
VIRTUAL VITALITY
Nutritional Counseling and Wellness Centres
933-3314
AEROBICS $25/MO. UNLIMITED USE *NO STRINGS ATTACHED*

CONGRATULATIONS



KELLI SHAVER
my sweet, little daughter on her gold award performance at the Kinsmen Music Festival. LOVE DAD!!

SPIFFY, SPIFFY
LOOK WHO'S FIFTY!!



Happy Birthday Gramma on May 18th. From Kirstie, Erin and family.

COMPLETE SALES RESULTS!
WE DELIVER TO 33,166 Homes Each Week!
Nobody else comes close to our coverage!
NOBODY!!



CALL **Rick Shaver** For Complete Advertising Plans For Your Business
SEAWAY NEWS
329 2nd St. W., 933-0014

LET'S GET GROWING
- Shade Trees
- Fruit Trees
- Evergreens
- Perennials
- Ornamental Trees
- Rose Bushes
- Bedding Plants
- Vegetable Plants



SPECIAL GROUP OF ...
PERENNIALS potted $2 each | GERANIUMS $25/doz.
Gauthier's Greenhouse & Garden Centre
1/2 Mile East of Curry Hill, Old Hwy. 2
347-2237

SEAWAY BARGAIN MART

DEADLINE
Thursday 4 pm
933-0015
NOTE: Late ads (if taken) will be placed at the end of the classified section)

CLASSIFIED ADVERTISING RATES
PHONE: 933-0015
Classified Advertising (G.S.T. included)
CASH RATES
- $8.00/ wk 24 words or less, (23¢ each additional word per wk).
- $14.30/ 2 wks. 24 words or less, (21¢ each additional word per wk.).

DEADLINE: - Thursday 4 pm before publication. The advertiser agrees that the publisher shall not be liable for damages arising out of errors in advertisements beyond the amount paid for the space actually occupied by that portion of the advertisement in which the error occured, whether such error is due to the negligence of its servants or otherwise and there shall be no liability for non-insertion of advertisement beyond the amount paid for such advertisment.

NOTICE
It is our wish to serve you through the classifieds, however, Seaway News can't possibly verify the legitimacy of all ads. **DO NOT SEND MONEY OR GIVE YOUR CREDIT CARD NUMBER** to any company offering employment. Legitimate firms do not charge potential employees for a job.
Opportunities to earn money at home by assembling products, etc. should be examined carefully. Check references of these companies. Do not send money or give your gredit card number until you are satisfied you are going to get what you bargained for. **LET THE BUYER BEWARE.**

NOTE TO CLASSIFIED ADVERTISERS
Customers are allowed one copy change prior to ad publication. Copy changes, after the ad has been published, are treated as a "new ad" and will be paid for accordingly. On "sold" items, no credits are issued.

COMPANIONS' CORNER
To Place Your Ad: write your ad of 24 words or less and enclose $25.00 plus your name, phone and proper mailing address (postal code) (this is only for our records). This will be for 2 insertions. Over 24 words, 21¢ per additional word per wk. Deadline is 4 pm Thursday.
Mail to Companions' Corner, Seaway News, 329 Second St. West, Cornwall, Ontario K6J 1G8.
Mail pick up, no charge.
Mailed replies: $6.00

For Readers: to respond to an ad, there is "no charge", just send your letter to the appropriate CC number, c/o Seaway News, 329 Second St. West, Cornwall, Ontario K6J 1G8.

COMPANION'S CORNER

GENEROUS, MATURE BUSINESS man seeking open-minded yound lady. Single mom O.K. for dates. Girl must have apartment. Reply with short description and phone number. CC1628

GENTLEMAN, 50, 5' 11", christian, honest, sincere, non-smoker, non-drinker, single, seeking lady friend 40-50 who likes C/W music, photo if possible. CC1633

GENTLEMAN, 69, 5' 3", christian, widow, honest, sincere, non-drinker, have car. Seeking lady friend 55-69 who likes C/W music, must speak french. Phone number. CC 1632

EXOTIC EXPOSE
St. Lawrence County's Adult Centre
ASK US ABOUT OUR CDN. RENTAL POLICY
- Novelties
- Lingerie
- Lotions
- Video Tapes
- Adult Books
- Marital Aids

& Magazines & more
OPEN 12 NOON - 10 pm daily
Corner of Rt. #56 & Town Ridge Rd.,Massena
South 2 miles to Don's Orange Mini Mart
315-764-1954

HI GUYS OUT THERE. I would like to meet a kind gentleman 50 to 55, non-smoker, to love and respect, if he does the same. No strings please. Discreet and honest, very lonely. I will answer all mail. CC1629

RETIRED GENTLEMAN, widower, middle 60's, seeking lady who would enjoy country living. Close to Cornwall. A plain loving country girl will do. Large private place, lots of room to roam. CC1631

SINGLE MALE, 48, 5'10", 180 lbs. Employed, non-smoker, social drinker, no dependents. Reliable, honest, considerate, fair. Likes movies, dining out, drives, conversation, hobbies, North American Travel, quiet times at home. Not into camping, hunting, fishing, getting drunk, confrontation. Seeks steady relationship with one non-smoking forty-something female who is reasonably - intelligent, healthy, considerate, fair, understanding and employed or willing to be employed. Must frequently wear dresses or skirts. CC1630

2 APTS/ CONDOS FOR RENT

2 BDRM. APT. located in Eastend $585. monthly includes heat, parking and nice deck. View of St. Lawrence River. Bus at door 930-2118, 938-6165

2 BDRM. UPSTAIRS APT. on Alice. Large kitchen and living room. Parking. Need quiet tenants. Ph: 932-2135

$465./MONTHLY EVERYTHING paid. Large upstairs, 2 bdrms. on Louisa St. South, basement storage, yard, washer/dryer hook-ups. 936-8088

ATTRACTIVE, CLEAN, newly renovated one bdrm. apt. in quiet building on Clark St., $375. incl. heat and parking. Ph: 931-2633.

AVAIL. IMMED., 1 BDRM. apt., living room with balcony, equipped kitchen, full bath, on Lake St. Francis, $400./mo., utilities included. Call 347-2649

AVAIL. IMMED. 1 BDRM., upstairs apt., $450./mo. includes utilities and parking on Oliver Lane. Call 933-3718

AVAIL. IMMEDIATELY, One or two bdrm. apts., $325-$375./mo., plus utilities, fridge, stove & parking included at 900-B First Street East. Arrangements can be made to include utilities. Call 932-7055 or 931-2594 after 6 p.m. for appointment

AVAIL. JUNE 1ST, 2 bdrm. apt., near GVSS, fridge & stove supplied, washer & dryer hook-ups., private entrance, no pets, utilities paid, $650./mo. 933-1869

TWO BDRM. APT. Recently renovated. 714 Marlborough St. $425 mo plus utilities. Ph: 933-5657

BRIGHT, MODERN, CLEAN. 1 and 2 bdrm. apts. in small building; convenient, quiet, pollution free location. Coin-operated laundry, locker space & parking. Very reasonable rents. 931-2633.

INGLESIDE, DICKENSON DR., 3 bdrm. apt., avail. June 1st, incl. fridge & stove, washer & dryer hook-ups and parking. Close to all amenities 347-3247

LOWER DUPLEX, 2 bdrms., centrally located, near bus stop, shopping, redecorated, grass maintenance, retirees or quiet couple, no pets. To view call 932-6425 evenings.

NEAR NATIVITY CHURCH, downstairs 2 bdrm. apt., very clean, ideal for quiet couple, $450./mo. plus utilities, avail. immediately. Call 933-4780

NEWLY RENOVATED, 1 BDRM. APT., all furnished including washer/dryer, cable, parking & utilities paid. Nice quiet area, Eastcourt Mall. Non-smoker preferred. $400./mo. Ph: 938-8490

ONE BDRM. APT., partially furnished. Heat, electricity, cable incl'd. Private parking. $425./mo., avail. immed. Contact Bob at 938-8100

SUB-LEASE, 2 BDRM. apt., in Lorneville Apts., E. Bldg. $747/mo. incl'd utilities. Large living area, sauna, tennis court, large laundry room, underground parking. Call 938-6403

WATER ST. NEAR GLOUCESTER, large upstairs 2 bdrms., washer/dryer hook-ups, parking, no yard, unfurnished. $465./mo., utilities included 936-8088

4 YARD/GARAGE SALES

MOVING SALE, SAT-SUN, May 20-21, 9-4 only. Come & enjoy a day in the country and help us to leave here with as little as possible. 4.2 kms. East of Grant's Corner & Boundary Rd. on South Branch Rd., Country Rd. #19 or 9 kms. from Williamstown on South Branch Rd., Civic #18551. Items: Some silverplate, crystal & dishes, dining room table/chairs, white french provincial bedroom suite, oak bedroom suite, freezer, dryer, chairs, tables and many household items. Look for the balloons at the end of the drive.

5 ARTICLES FOR SALE

1/2 BARREL WOODEN planters made from whisky barrels, solid oak. Also, full barrels. D. Johnson's Antiques, Hwy. #138. 932-0766

4'X8' COMMERCIAL POOL TABLE, 3/4" slate top, solid oak inner frame, complete with rack, cues & balls, serious enquiries only. Large brown wall unit. 5'X6', $125. Call 938-2802 after 10 a.m.

ADMIRAL GOLD STOVE & fridge. Excellent condition, $500./pr. Call 938-2170

AIR CONDITIONER 12,500 BTU, $600. Danby freezer $200., portable sheet metal brake $450.; 2 ton shop crane $450.; Rolland KR33 Digital piano $1,500. 933-8514

ARBORS & TRELLIS, double-seater for adults & children for yard or patio, all wood. Can be seen at 318 Augustus St.

BDRM. SET, LARGE DEEP freezer and dehumidifier. Ph: (613) 932-6153

LADIES 7 PCE. NORTHWESTERN right hand golf set with cart and umbrella. Ph: 933-6779

BEIGE FLIP FLOP sofa-bed with matching loveseat $150.; 2 low-back beige cushioned teak chairs $60./ea.; 5 ft. sliding patio door $125.; vinyl sliding window 36"X44", $45.; Vagabond exercise stationary bicycle $60.; Weider boxing punch bag, 45" high $65.; adjustable aerobic stepper $50.; Medalist Series II, 12 spd. ladies' bicycle $60. Ph: 537-8400

CANADIAN MADE 3/4 SIZE PIANO, manufactured by Weber, refinished cabinet, excellent ivory, $750. Ph: 938-9306

CAST IRON TUB, electric baseboard heaters, 200 gal. oil tank, electric range, fireplace screen, small racing boat, various mahogany frame and alumn. windows. 347-3247

CEMENT MIXER, 2.5 cu. ft., electric drive. Ph: 347-2496

CHROME DROP-LEAF TABLE, 36" round, 2 chairs, excellent cond. Great for small apt., $75. Ph: 937-0219

DIAMOND RING, 14K, swirl design, center has one diamond surrounded by 30 diamonds, appraisal certificate. Asking $400. Ph: 933-8191

ELECTRIC LAWN MOWER, RCA 9" AC/DC colour T.V., 30" electric range, dryer, portable dishwasher, flag pole, straight tower sections, 537-2548 after 7 p.m. or leave message

ELECTRIC STOVE WITH self-cleaning oven. Almond colour. Excellent condition. Call 932-2934 after 5 p.m.

FISHERMEN. DAIGLE FISHIN' HOLE. Open daily, 6 a.m. Tackle & live bait. One mile East of Glen Walter on Hwy. #2. Civic #18723. 931-2508

GENERATOR, COMPLETE self-starting unit for generator. Custom made for Honda 5000, easy to install. Turn on any light, starts generator automatically. Cost $1,500, price $750. Call 932-9333, 9-5, nights 347-2802

GIRLS 20" BICYCLE, $35.; exercise bicycle $10. Ph: 938-6087

GOATS MILK SOAP, seen on Regional Contact in April in plain oatmeal or scented, heart-shaped, round or oval. Great for sensitive skin and for moisturizing. Avail. exclusively for Cornwall and area at Mrs. G's Doll House Shoppe and Wild Bird Emporium, 407 Water Street East, near Gloucester, Mon-Thurs. 10-5; Friday 10-7; Saturday 10-4. Ph: 936-8088

GOLD, FULL-SIZE FRIDGE & stove, perfect cond., $350./pr.; also white dryer $50. Call 933-5202

HELP THE BONVILLE FLEA MARKET celebrate their 2nd anniversary May 21st. Hot air baloon rides, cash prizes, etc. Hwy. #138, Bonville, Ont. 937-FLEA (3532)

HUMMINGBIRD FEEDERS, ORIOLE feeders, butterfly feeders & nectars, finch feeders, bird baths, bird house plan books, bird houses and many more items all at Wild Bird Emporium, 407 Water St. East, near Gloucester. Mon-Thurs. 10-5; Fri. 10-7; Sat. 10-4. Ph: 936-8088

INGLIS HEAVY DUTY DRYER, excellent cond. $75. 40 gal. electric water heater in good cond. to give. Call 932-3910

MOVING BOXES & moving supplies for sale. St. John's Transfer, 725 Boundary Road. 933-1492.

UNASSEMBLED, 15 FT. above ground pool. Needs new liner. Includes pump and ladder. B/O. Ph: 932-4046

MONEY TALKS
CASH CLEAROUT SALE
Dryers $119 & up
We pay all taxes on appliances only
GERARDS' USED FURNITURE & APPLIANCES
427 4th St. W., Cornwall 936-9300
MOBILE SERVICE AVAILABLE

MUST SELL! BICYCLE $125.; colour T.V. $125.; mixer with bowls $50.; computer desk $60.; utility dresser $65.; workbench $35.; printer paper $12/box.; other items. Leave message 938-1995

NEED TOOLS? 9" table saw, 8" drill press, 4" joiner. Old but still does the job, $400. total. Call 932-1161

RAILROAD TIES, ideal for rock gardens, flower beds, retaining walls, driveways, etc. 2 sizes available, 6"X8"X8', $4./ea.; 7"X9"X8', $5./ea. Delivery at minimal cost. 2 miles N. of Harrisons Corners on Avonmore Road - 346-5574

ROLL-AWAY COT, excellent cond. $75. Gold colour punch bowl with 12 cups, $15. Ph: 932-8957

RUSTIC STYLE MATCHING kitchen & living room set. Harvest table with 8 chairs, couch, rocking chair, coffee and end tables. All red cedar. $400. for all or B/O. Ph: 347-3707

SPRING INTO SUMMER Call J.L. Construction for a new look on your home. We cover all aspects; roofing, plumbing, electrical, painting, windows, siding, decks, jungle gyms. Whether it's renovations, building, new or just repairs. For your free estimate call 933-9898

SUPER SINGLE WATERBED with mattress cover & 2 sets of sheets & pillow cases $100. Ph: 933-5743

WASHBURN ELECTRIC GUITAR with string locks, Peavy Bandit, 80W. amp., with reverb, distortion and remote switch, distortion pedal & case, only $400. Ph: 938-3709

WINDOWS: BUY FACTORY DIRECT, custom made, new construction, renovation. Cash/carry. We install. Charles Daniels Window Mfg. Ltd., Cardinal, Ont. Free 1-800-331-2062

6 ARTICLES WANTED

INTERESTED IN PURCHASING license plates dated before 1960 from any province or state, in any cond. Call Nick 933-3953

PAYING CASH FOR TENT trailers (any condition), travel trailers, cars and trucks of all sizes. Also sell your vehicle on consignment. J's Auto Sales & Tent Trailer Rentals, 3220 St. Andrews Road. (Corner of Hwy. #138 and Cornwall Center Road). 938-2659

WANTED: COLLECTOR WILL buy stamp collections, discontinued collections, accumulations, old envelopes, etc. Ph: 347-3393

7 AUCTIONS

Antique Auction Sale
Joan O'Hara
Sportsplex, Maxville, Ont.
SATURDAY, MAY 20
10:00 am
Oak roll top desk; Rose & Thistle settee; leaded glass two door drop front desk; 4 draw drop front desk; Sheraton secretary; kneedlepoint fireside bench; oval parlour table; Lady with Bellows on Silk signed S.G. McCutcheon; "The Mended" on silk J.Wells Champney 1884; London Gallery prints; 14K gold Waterman fountain pen belonged to Mrs. Irving Berlin's mother; prints by U.Chauncy; Mozart bust; 2 pen & ink sketches by Massi; 3,5 meters by 4.8 meters woven carpet "Ikat" weave; assort. of frames including sterling silver frames; Limoge dishes place setting for 10 signed C. Ahrenfeid; mirrored back side by side; round oak pedestal base table, 6 chairs, buffet & china cabinet; wing back stretcher base settee; wicker tea wagon; wicker chairs; autographed photo of Condredge Halloway; Rough Rider pennant autographed by team; blanket box, kitchen organizer; cedar chest; books; Behr Bros. piano; music cabinet; there are misc. articles that belonged to Irvin Berlin's estate; other misc. articles.
Terms: Cash or Acceptable Cheque
Canteen
Dress warm as it could be chilly in arena.
FLORA GRANT DUMOUCHEL
Auction Services
Ingleside, Ontario 537-2925

BIG AUCTION SALE AT Leo Brodeur, May 20th, East of Summerstown on #2 Hwy., 10 a.m. sharp. Blue blocker sun glasses, special $4.00

11 LANDSCAPING

L. McLAUGHLIN LANDSCAPING. Now open at Leduc's Shopping Centre, 11th St. E., 60-40 black ground, peat moss, $3.00/bag. 1/2-1ton dump truck del. $60. Full truck del. $90. Bedding plants, shrubs, trees, hanging baskets. Ph: 932-0118 . Open daily 8-8 p.m. Call now for your landscaping estimates.

Published weekly and distributed by Seaway News, 329-2nd St. W., Cornwall K6J 1G8. The Publisher will not be responsible for any errors in any advertisement after one insertion.

Advertising is accepted on the condition that in the event of a typographical error, that portion of the advertising space occupied by the erroneous item together with reasonable allowance of signature will not be charged for but the balance of the advertisement will be paid for at the applicable rate.

In the event of a typographical error advertising or services at the wrong price(s), goods or services need not be sold. Advertising is merely an offer to sell. The offer may be withdrawn at any time.

There shall be no liability for non-insertion of an advertisement beyond the amount paid for such advertisement.

The Publisher reserves the right to edit, revise, classify or reject an advertisement.

The views of contributing writers are not necessarily the viewpoints of this newspaper or its publishers.

Letters to the editor are welcomed. They may be reprinted with changes in spelling or grammatical construction. All letters must be complete with signature, address and phone number. If not, they will not be printed.

SEAWAY NEWS
Serving Cornwall and Area

Seaway News

DateMaker

a dating column for today's active singles

To place a FREE personal ad, call 1-247-7144 Ext. 12

Now you can place your personal ad in complete privacy, you don't have to be embarrassed talking to an operator. Just follow the easy instructions, be prepared to record your voice greeting. We will create an effective print ad from your voice greeting.

To respond to a print ad, call 1-900-451-3959 Ext. 12

It's only $1.99 per minute. You must be 18 years of age, and have a touchtone phone to use this service.

Women Seeking
To respond to ads, call 1-900-451-3959 Ext. 12

BE MINE
SWF, 26, 5'1", sandy brown hair, blue eyes, no drugs, smoker, enjoys dancing, movies, horseback riding, seeks SWM, 28-38, for friendship first, possible relationship. Ad# 3447

A HAPPY FACE
SWF, 48, 5'7", blonde hair, blue eyes, enjoys dancing, dining, music, karaoke, people, seeking positive, SWM, 45-50, who enjoys life, believes in God. Ad# 3863

LOVES ROMANTIC EVENINGS
SWF, 21, 5'3", romantic, enjoys outdoors, sports, dancing, good conversation, seeks honest, caring, funny, SWM, 22-25. Ad# 1498

MOM OF ONE
SWF, 19, 5'2", long blonde hair, green eyes, artistic, enjoys movies, singing, painting, seeks honest, SWM, 18-26, for relationship. Ad# 3304

HERE IT GOES
SWF, 20, brown hair and eyes, enjoys dancing, music, outdoors, movies, seeks SWM, 19-24, for friendship or possible relationship. Ad# 2617

SEEKING PLATONIC FRIEND
SWF, 53, 5'7", not slim or fat, kind, peaceful, pleasant, enjoys summertime, singing, follower of Jesus Christ, seeking Born Again Christian, SWM, 50-58, same interests, to share talks, laughs, friendship. Ad# 7059

NO DEPENDENTS
SAF, 32, black hair, brown eyes, professional, never been married, enjoys the simple life, seeking SWM, 30-38, professional, good moral values, for relationship. Ad# 9630

DOUBLE DATE
Two SWFs, 36, 5'1" and 5'2", both with blonde hair, blue eyes, would like to meet two SWMs, 28-40, who enjoys dancing, dining out and quiet times, kids okay. Ad# 5567

SINGLE MOM OF TWO
SWF, 19, seeking compatible SWM, 18-23, must like children. Ad# 1476

LET'S GO CAMPING
SW mom, 36, 145lbs., 5'7", waitress, brown hair and eyes, seeking caring SWM, 31-45, enjoys children and pets, for quiet evenings, cuddling, long walks, country music. Ad# 8653

AMBITIOUS WOMAN
SWF, 25, 5'4", 120lbs., red hair, blue eyes, smoker, enjoys going out, bars, relaxing at home, driving, seeking sincere, honest, attractive SWM, 25-32. Ad# 9321

NEW TO AREA
SWM, 24, 5'5", brown eyes, auburn hair, open, honest, shy, likes movies, music, camping, seeking sincere, honest, SM, 23-33, for friendship, leading to possible relationship. Ad# 3531

SINGLE MOM
SWF, 28, 5'4", two kids, enjoys music, cooking, outdoors, camping, seeking SWM, 24-40, with similar interests, sense of humor a must. Ad# 2524

FULL-TIME MOM
SWF, 36, 145lbs., brown hair/eyes, enjoys country, oldies, movies, dancing, quiet times, seeking sincere, caring SWM, 31-45, honesty a must. Ad# 3500

MOM OF ONE
SWF, 27, sincere, honest, caring, seeking SWM, 26-35, to share time with, be happy with, get to know each other. Ad# 9080

LETS GET TOGETHER
SWF, 18, 5'2", 120lbs., green eyes, likes dining, romantic dinners, dancing, country western music, seeking a special SWM, 19-25. Ad# 9504

ATTRACTIVE
SWF, 60, blond, employed, seeks honest, sincere SM for fun, friendship, possible relationship. Ad# 9745

READ THIS AD
SWF, 19, S mom, enjoys movies, bars, dancing, seeks kind, gentle SWM, 19-22, who isn't afraid to express emotions, with similar interests. Ad# 9061

TIME WITH FRIENDS
SWF, 46, 5'7", reddish hair, hazel eyes, likes quiet evenings at home, long walks, home-cooked meals, seeking a SWM, 40-50 with healthy outlook on life. Ad# 1304

IN 1995...
SWF, 47, 5'7", red hair, blue eyes, likes kids, walks with the dog, cuddling, romantic evenings, dining, dancing, looking to spoil a marriage-minded SWM. Ad# 9726

VERY SPONTANEOUS
SWF, 30, 105lbs., brown hair, green eyes, likes cooking, movies, animals, loves Mickey Mouse, seeking a sincere SWM to share quiet evenings, similar interests. Ad# 4471

AFFECTIONATE
SBF, 38, good sense of humor, loves cooking, seeking respectable, attractive SBM, for serious relationship, must be N/S. Ad# 9879

WORKING HARD
SWF, 18, 5'10", blue eyes, brown hair, seeks caring, funny, loyal SM, friends first. Ad# 4519

CALL ME
WF, 45, 5'7", brown hair, blue eyes, N/S, employed, enjoys country music, movies, animals, seeking attractive, SWM, 40-55, with similar interests. Ad# 5247

LEAVE A MESSAGE
SF, 46, petite, professional, enjoys outdoors, theatre, seeking SM who appreciates all life has to offer. Ad# 4555

CALL ME
SWF, 42, likes dancing, dining out, seeking companionship with a special SWM, 38-55. Ad# 7057

NOT INTO BAR SCENE
SWF, 37, 5'6", dark hair, hazel eyes, mom of one, honest, sincere, likes cooking, dancing, friendship, animals, seeking a SWM with similar interests. Ad# 2608

SIMILAR INTERESTS?
SWF, 52, N/S, independent, employed, likes music, cooking, dining, walks, quiet times, tennis, aerobics, seeking an open, sincere relationship with a SWM. Ad# 8945

PASSIONATE LADY
DWF, N/S, attractive, seeking a happy, healthy SWM, 35-45, preferably a Scorpio, to swim through life with. Ad# 9254

POSSIBLE RELATIONSHIP?
SWF, 18, 5'8", long dark hair/eyes, student, employed, smoker, likes alternative music, nights out, seeking a SWM to share interests with. Ad# 3454

LETS TALK MORE
SWF, 18, 5'8", long brown hair/eyes, medium build, likes music, camping, the outdoors, seeking a SWM with similar interests. Ad# 3064

OUTDOOR ACTIVITIES
DWF, 32, 5'2", 170lbs., two girls, affectionate, enjoys baseball, walks, hugs. Ad# 2329

HANG OUT
SWF, 19, 5'9", long dark hair, brown eyes, 1st year university, enjoys music, animals, playing sports, movies, seeking SWM to go to movies, bands with. Ad# 9425

ANYTHING IN COMMON?
SWF, 18, 5'9", dark red hair, weird sense of humor, likes alternative music, funny movies, playing sports, swimming, psychology, seeking a SM. Ad# 6625

VERY DEDICATED MOM
SW mom, 33, loves to laugh, music, dining, dancing, work out, seeking SWM to share our different interests together. Ad# 1677

CASUAL DATING
SF, 51, 5'2", smoker, a little heavy set, seeking understanding, sincere, honest gentleman, serious only. Ad# 8753

ENERGETIC, FUN-LOVING
SF, 25, nanny, like movies, long walks, bars, dancing, seeking M, for friendship and sharing. Ad# 5847

BUBBLY PERSONALITY
SWF, 32, blonde, green eyes, mom of twins, employed, likes movies, plays, singing, family life, the beach, seeking a SWM, dads welcome, who likes kids. Ad# 9698

POSSIBLE RELATIONSHIP
SWF, 45, active, likes swimming, the outdoors, camping, dancing, biking, seeking a romantic SWM, 43-57 with similar interests. Ad# 8301

PSYCHOLOGY HOPEFUL
SWF, 18, unconventional, funny, enjoys bulldogs, cars, sports, skiing, seeking SM, athletic, average, 18-24, with similar interests. Ad# 8049

SLIM
SF, 30, 5'5", dark hair, green eyes, enjoys movies, dining out, music, seeking SM, with similar interests. Ad# 9404

CALL ME
SWF, 27, 5'9", enjoys movies, music, cuddling, dining, outdoors, seeking SM, for friendship, possible relationship. Ad# 9375

CALL ME
SWF, 18, brown hair/eyes, enjoys music, rollerblading, skating, swimming, seeking tall, handsome SWM, 18-19 with similar interests. Ad# 1105

LIKE TRYING NEW THINGS?
SWF, 22, slim, employed, attractive, mom of two boys, seeking a romantic, affectionate SWM to sweep me off my feet, full of surprises and must like kids. Ad# 1398

DIFFERENT WAY OF MEETING
SW mom, 33, open minded, good humored, likes music, working out, dancing, seeking a fun-filled SWM for a possible relationship, interested? Ad# 1475

CALL ME
SWF, 51, seeking sincere, sensitive, understanding SWM who likes having a little bit of fun, friendship first. Ad# 8658

GREAT LOVE OF LIFE
DWF, 38 looks 28, 5'7", auburn hair, green eyes, slim, great sense of humor, loves cooking, cuddling, exercising, seeking tall, fit, spontaneous, creative, honest, caring SWM. Ad# 8705

LETS GET TOGETHER
SWF, 18, brown hair, hazel eyes, N/S, enjoys skating, swimming, dancing, movies, country music, animals, seeking SWM, 18-23 with similar interests. Ad# 7740

THE GIRL FOR YOU?
SWF, 25, 5'2", 117lbs., blond hair, attractive, mom of one, enjoys dancing, sports, working out, seeking fit, good looking SWM, 26-31, interested? Ad# 4567

ARE YOU FOR ME?
SWF, 19, blonde hair, green eyes, good looking, enjoys parties, sports, working out, seeking attractive, fit SWM, 21-25 with a great smile and personality. Ad# 2206

KINDA QUIET
SWF, 24, mom of one boy, enjoys music, dancing, movies, quiet evenings, seeking funny, kind SWM for friendship, possible relationship. Ad# 5953

GIVE ME A CALL
SWF, young 40s, bi-lingual, in wheelchair, enjoys life, seeking quiet SWM for true friendship, thanks for reading. Ad# 9635

FRIENDSHIP FIRST
SWF, 31, 5'6", attractive, active, secure, enjoys working out, travel, outdoors, dancing, theatre, time with friends, seeking sweet, honest, secure SWM. Ad# 4811

FOR WHO I AM
SWF, 18, 5'8", brown hair/eyes, enjoys football, movies, quiet times, concerts, seeking SM for friendship first, possible relationship. Ad# 3401

POSSIBLE RELATIONSHIP
SWF, late 50s, active, seeking good humored S gentleman with a variety of interests, friendship first. Ad# 1072

LETS MEET
DWF, late 40s, attractive, slim, artistic, enjoys music, art, theatre, meeting new people, seeking honest, attractive SWM with similar interests. Ad# 7829

CONVERSATIONALIST
SB mom, 30, student, enjoys music, laughter, quiet times, meeting people, seeking mature, sincere SM for friendship first. Ad# 5300

GOOD NATURED, SPUNKY
Outgoing, SWF, 24, 5'2", 110lbs., brown hair/eyes, slim, healthy, college student, seeking N/S, employed SWM who enjoys Star Trek, hiking, movies, dancing, and food. Ad# 2222

QUIET, YET OPEN
SW mom, 31, 5'2", down to earth, honest, romantic, employed, enjoys nature walks, dancing, cooking, indoor/outdoor activities, seeking honest SWM. Ad# 6707

AND QUIET TIMES
SWF, 31, 6', blonde hair, green eyes, slim, attractive, athletic, enjoys dance clubs, movies, music, seeking fun, energetic SM, over 25 and taller than me! Ad# 9312

CALL ME
SWF, 54, 5'1", blonde, hazel eyes, seeking honest, caring SWM for friendship, possible relationship. Ad# 2729

POSSIBLE RELATIONSHIP
SWF, 35, 5'5", mom of one, enjoys dining, dancing, seeking special relationship with a SM, dads welcome. Ad# 1241

LONELY LIKE ME?
DWF, 63, lonely, retired, smoker, social drinker, enjoys quiet evenings, restaurants, seeking lonely, kind hearted S gentleman for companionship. Ad# 8452

KINDA QUIET
SB mom, 38, good humored, seeking attractive SM, N/S, dads welcome, who shares interests in movies, dancing, romantic evenings. Ad# 8809

IF YOU ARE OUT THERE
SWF, 47, enjoys country music, long walks, drives, romantic dining and evenings by the fire, conversation, seeking understanding SWM not afraid of commitment. Ad# 9335

WHAT'S IN THE HEART
That matters, SWF, 23, social drinker, loves to laugh, enjoys walks, dancing, seeking tall, caring, good humored SM, for fun times. Ad# 9535

NO MIND GAMES
WWF, 34, two children, hard worker, likes evenings at home, seeking SM with a love for kids for possible relationship. Ad# 9410

FUN PERSON
SF, 23, good looking, enjoys skiing, sports, watching movies, seeking attractive SM for friendship first. Ad# 2551

SINGLE MOM
DWM, late 30s, smoker, social drinker, enjoys dining out, reading, quiet times, seeks SM with a good sense of humor for friendship first. Ad# 9324

ATTRACTIVE
SF, 29, 5'2", 125lbs., long blonde hair, green eyes, mom of one, career minded, seeks SM for companionship. Ad# 8810

ECLECTIC
SC mom, 58, taste for the finer things in life, auburn hair, green eyes, nursing student, enjoys white water rafting, cooking, knitting, blues and classical music, seeking SF. Ad# 8405

MOM OF 3
SF, 41, little on chubby side, seeking SM, enjoys outdoors, walks, movies. Ad# 9469

NATURAL BLONDE
SF, 47, 5'2", 130lbs., blue eyes, attractive, honest, sincere, employed, affectionate, clean, financially secure, seeking SM, 45-55. Ad# 6271

COZY NIGHTS
SF, 32, enjoy walking, dining out, dancing and quiet evenings at home, seeking SM for friendship first. Ad# 7617

HONEST
SF,27, mom, enjoy music, movies, quiet evenings, seeking understanding SWM, 27-35, for friendship first. Ad# 7706

MILITARY MEDIC
SF, 28, brown hair, green eyes, two children, enjoy horseback riding, target shooting, seeking SM for friendship. Ad# 4230

ANIMAL LOVER
SF, 38, 5'4", medium build, brown hair, green eyes, enjoy camping, skiing, music, long walks, seeking SM, N/S, for companionship. Ad# 9361

MOM OF 2
SF, 43, 5'7", slender, attractive, N/S, enjoys skating, movies, dancing, fishing, camping, seeking SM with same interests. Ad# 6658

MOM, STUDENT
SF, 18, blonde, blue eyes, enjoys going out, sports, movies, dining out, picnics, seeking SM with similar interests, who likes kids. Ad# 9339

VALENTINES GIFT
SF, 56, well balanced Libra, blonde, blue eyes, active, affectionate, enjoys boating, swimming, skiing, seeking SM 48-66, financially and emotionally secure, N/S, social drinker. Ad# 9360

CALL ME
F, 38, son lives with me, seeking friendship and companionship to start off with, lets see what happens. Ad# 6129

ATTRACTIVE
SWF, 18, 5'6", long brown hair, green eyes, enjoy motor biking, bars, lakes, music, tattoos, seeking SWM, 19-29, attractive, with same interests. Ad# 8628

WARM AND INTELLIGENT
F, 48, loves life, seeking financially and emotionally secure M, 40s, who enjoys life on the water, boating, etc. Ad# 8227

LET'S HAVE COFFEE
DWF, 34, 5'9", brown hair and eyes, slightly overweight, social drinker/smoker, seeking tall SW gentleman for fun, caring friendship based on quality, not quantity time. Ad# 7305

SMASHING FEMALES
Two SWFs, 18, not looking for commitment, just for fun, seeks attractive SMs, 23-30. Ad# 7777

OUTGOING FEMALE
SWF, 36, loves dancing, dining out, movies, seeks SWM, 33-40, for friendship, possible relationship. Ad# 8928

FULL FIGURED
Professional SWF, 36, N/S, casual drinker, enjoy quiet evenings at home, dining out, movies, theater, seeking honest SWM, 36-40, for friendship, possible long term relationship. Ad# 7421

TOTALLY SINGLE FEMALE
SWF, 20, two children, very attractive, seeking SNA/WM, who is fun, outgoing, romantic, 18-30. No head games. Ad# 7991

PROFESSIONAL CLASSY
SWF, 48, happy, fun-loving, loves, traveling, dining, quiet evenings, looking for Mr. Right, 45-48, unattached, attractive. Ad# 7592

TEDDY BEAR
S mom, 18, enjoy long walks, sports, cooking, quiet evenings, cuddling, seeking M, 19-25, for friendship, possible long term relationship. If interested, please call. Ad# 7978

ATTRACTIVE, HONEST, SINCERE
S mom, 30, 5'6", 140lbs., has two children, seeks honest, romantic, tall M, 30-40, for serious commitment. S dads welcome, enjoy outdoor/indoor activities. Ad# 8225

NOT SO SHY!
Unpredictable, hyper, unforgettable, attractive, slim F, 26, with sense of humor, seeks open-minded M, 27-36, who works as hard as he plays. Cornwall. Ad# 6479

SHY AND ALONE
SWF, 19, 5'7", brunette, brown eyes. Interests include camping, long walks, quiet evenings. Seeking SWM, 19-25, with similar interests, for possible relationship. Ad# 6484

ATTRACTIVE, SENSITIVE
SWF, 20, dark brown hair, medium build, very shy. Seeks SWM, 20-25 for friendship. Ad# 8729

TWO LADIES
Two SWFs, 24, blond hair, blue eyes, looking for hard working, stable SWMs, 25-30, who enjoy quiet evenings and have good senses of humor. Ad# 7261

BORN AGAIN CHRISTIAN
F, 53, 5'7", would like to meet a Born Again SM, for non-romantic friendship, to talk, share and an occasional dinner or outing. Ad# 7852

Men Seeking
To respond to ads, call 1-900-451-3959 Ext. 12

EASYGOING
SWM, 27, 5'8", 150lbs., brown hair, blue eyes, attractive, stable, enjoys long walks, music, outdoors, children, seeks attractive, SWF, 20-27, ambitious, mature, no game players, for friendship, maybe more. Ad# 9140

STARTING OVER
D father of two, 39, sandy blond hair, just moved from Alberta, N/S, seeking SWF, 18-40, who's not afraid of commitment, enjoys variety of activities, moms welcome. Ad# 6372

LIKES TO SMILE
SWM, 24, 5'11", enjoys sports, going out, movies, conversations, seeking SWF, 20-30, similar interests. Ad# 2001

DON'T BE SHY
SBM, 43, enjoys sports, dancing, seeks SWF, 35-43, similar interests, for friendship, possible relationship. Ad# 2712

PRETTY LADIES ONLY
SWM, 38, 6', 250lbs., salt and pepper hair, funny, honest, caring, quiet discussion, billiards, seeking SWF, 28-38, pleasing, caring, clean, N/S, independent, moms okay. Ad# 1224

DAD OF TWO
DWM, 39, 5'8", new to area, smoker, social drinker, likes time at home with special lady, seeking honest SWF, for serious relationship. Ad# 6472

SEEKING CUDDLER
SWM, young looking 29, 5'6", 135lbs., brown hair/eyes, tanned, employed, loves country music, searching for SWF, 22-30, social drinker, doing things together. Ad# 7445

SEEKING IDEAL WOMAN
Shy SWM, 28, smoker, 6', 170lbs., black wavy hair, seeking SF, 24-34, similar interests, loves animals, movies, music, billiards, fishing, camping, cuddling. Ad# 8661

LOVES SPORTS
SBM, 19, 150lbs., brown hair, blue eyes, enjoys dancing, going out, seeking SHF, with similar interests, for relationship. Ad# 2623

QUIET EVENINGS
SWM, 19, 142lbs., long brown hair, seeking SWF, enjoys sports, dining out, long walks. Ad# 9676

SINCERE, HONEST
SWM, 27, 5'8", 150lbs., attractive, enjoys long walks, romantic dinner, music, seeking honest, attractive SWF, 18-30, no games, kids ok. Ad# 8475

FILL THE VOID
SWM, 23, 6'1", 190lbs., enjoys movies, sports, dining out, seeking SWF, 19-27, honest, caring, similar interests. Ad# 3471

THAT CERTAIN LADY
SWM, 34, my other Ad# is 8360, you left me a message, I didn't get your number! Please call again, hope to hear from you! Ad# 1315

SKIING BUDDY
SWM, 21, seeking an active SWF, 25-40 to share some fun times with. Ad# 6346

POSSIBLE RELATIONSHIP
SWM, 39, family oriented, likes golf, life in general, seeking a SWF to share special times. Ad# 5270

IN BROCKVILLE
SWM, 26, 5'11", slim, smoker, good looking, educated, employed, likes music, films, wine, travel, seeking a SWF with similar interests. Ad# 9130

INTERESTED?
WM, 40, 6', 160lbs., N/S, slim, athletic, dad of two kids, likes sports, the outdoors, quiet times, seeking an attractive, tall, slim SWF who might be interested. Ad# 8965

EASYGOING GUY
SWM, 40, employed, likes sports, nights out, dining, movies, parties, meeting new people, quiet evenings with a special SWF. Ad# 5062

FULL OF SURPRISES
SWM, 24, 5'11", 180lbs., sandy blond, likes walks, dining, movies, sports, drives in country, looking for an open-minded, spontaneous SWF. Ad# 6743

YOU BE THE JUDGE
SWM, 31, 5'8", brown hair/eyes, fit, educated, secure, employed, loving, caring, sensitive, new to area, seeks SWF with similar interests in skiing, biking, rollerblading, etc. Ad# 1671

POSSIBLE RELATIONSHIP
SWM, 20, 5'9", 170lbs., blondish hair, green eyes, fit, likes working out, sports, dining out, seeking a caring, honest SWF, 18-23. Ad# 8980

ROMANTIC
SM, mulatto, in 30s, 6'1", 195lbs., fit, down to earth, honest, employed, likes working out, seeking a SF who likes music, pool, swimming, biking, etc. Ad# 5886

CALL ME
SWM, 29, dad, employed, seeking a SF who likes picnics, fishing, parties and the simpler things in life. Ad# 6731

POSSIBLE RELATIONSHIP
SWM, 21, 6', 170lbs., dark hair/eyes, likes country music, the outdoors, seeking a SF with similar interests. Ad# 3541

MANY LANGUAGES
SM, 23, 6', likes sports, movies, reading, seeking a nice SF with a variety of interests. Ad# 3644

FULL TIME DAD
SWM, 44, 5'10", 145lbs., kind, honest, employed, likes the country, camping, skiing, traveling, seeking a SWF, 35-43 with similar interests, friendship first. Ad# 9309

SEEKING SOUL MATE
SWM, 23, 5'9", 135lbs., dark hair/eyes, fit, romantic, trustworthy, seeking an honest, caring, loving SWF to share a variety of interests with. Ad# 1628

ROMANTIC AT HEART
DWM, 52, 5'4", secure, good humored, honest, likes country western music, camping, fishing, hunting, seeking a S/DWF, 40-51 for friendship first. Ad# 5829

CALL ME
M, 40, 6'3", 215lbs., brown hair/eyes, employed, easygoing, seeking SF, 30, height, weight unimportant. Ad# 1708

NO GAMES
SM, 54, enjoys sailing, quality times, travel, seeking honest, sincere SM. Ad# 7337

BEDROOM EYES
SWM, 33, 5'9", brown hair, blue eyes, enjoys dancing, movies, romance, seeking SF with similar interests. Ad# 2702

REAL PEOPLE
SM, 36, 5'9", 145lbs., blond hair, blue eyes, loves outdoors, camping, fishing, music, seeking SF with similar interests. Ad# 3491

EMPLOYED
SM, 45, 5'7", 150lbs., brown eyes/hair, loves fishing, outdoors, dining out, movies, quiet time, kids, seeks SF. Ad# 8238

KINDA SHY
SWM, 33, 6', 185lbs., brown hair, hazel eyes, likes sports, dining, seeking a SWF for conversation and friendship first. Ad# 6548

IN BROCKVILLE AREA
SWM, 44, 5'10", brown wavy hair, blue eyes, employed, likes skiing, walking, camping, seeking honest, sincere, open-minded SWF, possible relationship. Ad# 5650

WELL EDUCATED
SWM, 24, 6', athletic, open-minded, seeking SWF, 18-28, who enjoys sports, music, camping, going out. Ad# 8160

SINCERE, NICE, GENUINE
SM, 26, hardworking, like animals, music, occasional parties, seeking F, for friendship. Ad# 1145

GOOD LOOKING
SM, 25, 5'11", 160lbs., mustache, humorous, love dancing, music, games, outdoors, seeking F, 19-40. Ad# 9230

PROGRAMMER, ANALYST
SM, 26, weekend DJ, seeking F, 24-28, who likes music, dancing, movies, playing pool. Ad# 8833

AMOROUS, IMAGINATIVE
SM, 28, 5'8", romantic, seeking F, for romantic dinners, cuddling, good conversation and outdoor activities. Ad# 6568

MAKE ME LAUGH
SM, 31, 5'8", enjoy gardening, camping, outdoors, seeking down to earth, spontaneous F, to share special moments with. Ad# 5524

PART TIME DAD
DWM, 32, 6', N/S, enjoy going out, staying home, cuddling, dancing, seeking F, N/S, same interests. Ad# 9234

EASYGOING
SWM, 45, 6', 190lbs., honest, good humored, smoker, like the simple things in life, seeking slim F, race unimportant. Ad# 2497

SINCERE
SM, 23, 135lbs., seeking sweet, lovable, long haired girl, who enjoys cuddling, going out, romantic times, for confident relationship. Ad# 6830

LITTLE MORE TO LIFE?
SWM, 33, 5'10", 160lbs., dad, seeking caring, affectionate, ambitious, intelligent, petite SWF who likes kids, camping and the outdoors. Ad# 2189

STARTING NEW BUSINESS
SWM, 50, educated, employed, seeking intelligent, mature, loving SWF for a possible serious relationship. Ad# 3698

GIVE ME A CALL
SBM, 20, bi-lingual, likes sports, movies, dancing, seeking a SAF who shares similar interests. Ad# 3280

NIGHTS ON THE TOWN
SWM, 27, 5'10", dark hair/eyes, employed, likes playing sports, dancing, movies, dining, quiet evenings, cooking, seeking a SF who might be interested. Ad# 3487

FRIENDSHIP FIRST
SNAM, 32, seeking a blonde, blue eyed SWF around 24, who likes music, cooking, reading, animals and more. Ad# 3804

POSSIBLE RELATIONSHIP
SWM, 30, 5'9", 165lbs., blue eyes, likes sports, the outdoors, seeking an adventurous SWF over 20, who likes to travel, camping, biking, canoeing, etc. Ad# 9188

CALL ME
SM, 31, 6', brown hair, blue eyes, employed, likes sports, walks, quiet evenings at home, seeking SF, similar interests. Ad# 2792

LETS TRY THIS
SWM, 29, 5'11", 160lbs., long brown hair, hazel eyes, college student, seeking a SWF to share movies, dining out and more with. Ad# 1861

HOPE YOU'RE INTERESTED
SWM, 30, 6'2", 185lbs., dirty blond, employed, likes outdoors, skiing, snowmobiling, seeking an honest, caring, loving SWF. Ad# 2522

NOT TOO HARD
SM, 39, 150lbs., good looking, honest, seeking slim SF, 25-30 who likes all activities and life in general. Ad# 7758

FRIENDSHIP FIRST
SWM, 35, likes walking, dining, movies, seeking a SF with similar interests. Ad# 6072

NOT INTO HEAD GAMES
M, 30, 5'9", brown hair/eyes, likes swimming, biking, walks, movies, seeking a SWF with similar interests. Ad# 7324

SENSITIVE & CARING
SWM, 36, 6', 195lbs., brown hair, green eyes, easygoing, likes working out, dancing, quiet romantic evenings with that special lady to brighten up my life. Ad# 8756

SINGLE DAD
SM, 37, 5'9", blond hair, blue eyes, sense of humor, seeking SF 25-30, down-to-earth, warm-hearted, honest. Ad# 4650

OPEN-MINDED
SM, 30, 5'10", 180lbs., spontaneous, sense of humor, enjoy music, dancing, concerts, movies, outdoors, seeking SF with similar interests. Ad# 4676

LIKES TO TEASE
SM, 30, 5'9", long brown hair, blue eyes, enjoys movies, dancing, home-cooked meals, seeking SF 20-30, healthy, sincere, understanding, affectionate. Ad# 1415

NEW TO AREA
SM, 19, 6'1", blond hair, blue eyes, enjoys going out, seeking SF for walks, talks. Ad# 9861

WHAT DO YA' THINK?
SWM, 20, 6', 190lbs., brown hair, blue eyes, likes sports, dining, movies, walks, seeking a SWF who might be interested. Ad# 1413

THAT'S ABOUT IT
SWM, 30, 6'1", 180lbs., likes music, playing drums, seeking a SWF to settle down with. Ad# 2023

FRIENDSHIP FIRST
SWM, 30, blond, blue eyes, fit, secure, seeking an attractive, intelligent SAF, for possible long term relationship. Ad# 4466

ASKING TOO MUCH?
SWM, 45, variety of interests, seeking companionship of a SF to share parts of life with. Ad# 5200

THAT'S ABOUT IT
SWM, 20, 5'11", 165lbs., dark hair/eyes, enjoys hunting, fishing, hiking, seeking an outdoorsy kinda gal. Ad# 8264

NEW TO THIS
SWM, 18, 6'1", 170lbs., dark hair, hazel eyes, enjoys biking, camping, picnics and quiet evenings, seeking SWF, kids are welcome. Ad# 9561

WAIT FOR YOUR CALL
SWM, 28, 6'2", brown hair/eyes, seeking SWF with a sense of humor for long term companionship. Ad# 9780

LETS GET TOGETHER
SWM, 35, 6'1", 180lbs., dark hair, mustache, trains horses, likes country western music/clubs, trying new things, meeting different people, like you-a SWF! Ad# 8169

FULL TIME DAD
WM, 33, 6'4", 170lbs., fit, hard worker, likes cats, working out, activities with kids, movies, drawing, seeking caring, kind, considerate SWF for fun and friendship first. Ad# 9724

FUN-LOVING GUY
SWM, 40, straight forward, cheerful, good humored, looking for some fun times with a SWF, with similar qualities, possible relationship. Ad# 8255

ADVENTUROUS, TALL
Handsome, professional SWM, 34, 6'2", 185lbs., athletic, reddish brown hair, blue eyes, enjoys music, dancing, quiet times, sports, travel, seeking active, slim 25 SWF, similar interests. Ad# 7876

PICNICS FOR TWO
SWM, 30, 5'10", 180lbs., brown, blue eyes, spontaneous, down to earth, likes dancing, movies, dining, swimming, cycling, skating, seeking SWF, 22-34, with variety of interests. Ad# 5756

NEW TO THE AREA
SWM, 30, hard worker, seeking honest, caring, giving, fit SWF for friendship first/long lasting relationship. Ad# 8436

ITS UP TO YOU TOO!
SWM, 18, 6', brown hair, seeking possible relationship with a nice SWF with a variety of interests. Ad# 9001

DOUBLE DATER
2 SWMs, 19, like parties, movies, dancing and having fun with 2 SWFs for fun, friendship, possible relationship. Ad# 4034

NEW TO THE AREA
SWM, 30, 5'10", 175lbs., blond hair, blue eyes, professional, seeking honest, caring, giving, healthy SWF to build on a relationship together. Ad# 8730

WHO KNOWS
SWM, 32, professional chef, enjoys all sports, photography, sailing, movies, wind surfing, flea markets, seeking SF, similar an different interests. Ad# 6286

CALL ME
SM, 42, enjoys movies, boating, romantic evenings together, seeking SF for companionship. Ad# 3879

FUN TO BE WITH
SM, 40, 5'11", brown hair, hazel eyes, honest, sincere, enjoys dancing, dining, seeking SF for friendship first. Ad# 3402

HOW ARE YOU
SWM, 47, 5'8", construction manager, enjoys golf, curling, outdoors, seeking SF for dining, dancing, quiet times, getting to know each other. Ad# 1426

SEEKING HONEST
SM, 30, 5'9", 145lbs., brown hair/eyes, enjoys movies, swimming, seeking SF 21-36, employed, kids ok, no games. Ad# 2578

SEEKS SIMILAR INTERESTS
SWM, 35, 5'10", 160lbs., brown hair/eyes, employed, open minded, enjoys dining in/out, dancing, camping, fishing, seeking SF 25-35. Ad# 2867

Q & A

Q: How do I get started?
A: You're going to be recording your voice greeting, be prepared, speak to the listener, describe yourself in a positive way. Be honest, creative and specific about what you are looking for. Call **1-247-7144, Ext. 12** enter option 1, you will be prompted to answer some questions about yourself and the type of person you want to meet. Your voice greeting will be screened for proper content and put on line within 24 hours. An effective print ad will be created from your voice greeting, which will appear in the paper in 7-10 days.

Q: What is an ad number?
A: The 4 digit number at the end of your print ad that allows singles to call and respond to your mailbox.

Q: What is an access code?
A: A confidential 4 digit code that only you know, that allows only you access to your mailbox.

Q: What are messages?
A: Voice messages from other singles who responded to your ad in the newspaper or through the browse. To listen to your messages for **FREE**, call **1-247-7144, Ext. 12** once every 7 days, or call **1-900-451-3959, Ext. 12** anytime, at a charge of $1.99 per minute.

Q: What are system matches?
A: Voice greetings from other advertisers whose matching criteria is the same or similar to yours. You can instantly listen to your system matches by calling **1-900-451-3959, Ext. 12.**

Q: What is Smart Callback?
A: When creating your mailbox you will be given the option of entering your telephone number for a callback to your number when you have new messages. You decide when and where. Numbers are confidential.

Q: What is Smart Browse?
A: A special feature that allows you to respond to other voice greetings that match the criteria you select. Call **1-900-451-3959, Ext. 12.**

Q: How do I respond to an ad?
A: Call **1-900-451-3959, Ext. 12**, option 1, the system will ask you to enter the 4 digit ad number at the end of the print ad. Press 1 to respond, press 2 to go on to the next ad.

Q: How do I cancel or renew an ad?
A: Call our customer service department at **1-800-273-5877**.

Service provided by
Direct Response Marketing
2451 Wehrle Drive
Williamsville, N.Y. 14221
Customer service
1-800-273-5877

WW	Widowed	W	White
D	Divorced	H	Hispanic
S	Single	A	Asian
M	Male	N	Native
F	Female	N/S	Non-smoker
B	Black	♥	Double-Dater

Customer service, 1-716-633-3209

13 AUTOS FOR SALE

1977 MG MIDGET SPORTS COUPE. Red body, excellent cond. Runs well, looks great. Must be seen. Asking $2500. Ph: 537-2283, Ingleside area.

MIG'S USED CARS & TRUCKS
Div. of Cornwall Truck Centre (1986) Ltd.

1993 SUNBIRD LE, blue, 4 cyl., 5 spd., 2 dr., p.s., p.b., p.l., tilt, 50,000 kms., 3 yr. or 60,000 km warr., mint condition, safetied, **$9,500**

1992 DODGE RAM 350, Cab & Chassis, 5.9L Cummins Turbo Diesel, 5 spd., p.s., p.b., 12' insul. box with refer, roll-up door, very clean, safetied, **$21,500**

1991 JEEP COMANCHEE, white, 4 cyl., 2.5L, 5 spd., p.s., p.b., reg cab, box liner, bra, very clean, 85,000 kms., safetied, **$6,500**

1991 TEMPO L, white, 4 cyl., 2.3 L, auto., 2 dr., p.s., p.b., air, 102,500 kms., clean, as is, **$4,500**

1990 DODGE SHADOW, silver, 4 cyl., 2.5L, 5 spd., 2 dr., p.s., p.b., p.t., spoiler, still has warranty, 106,000 kms., clean, safetied, **$4,500**

1990 LUMINA, blue, 6 cyl., 3.1 L, 4 dr., auto., p.s., p.b., p.t., air, less than 68,000 kms., clean, safetied **$7,200**

1989 CUBE VAN GMC 3500, yellow, 8 cyl., 350, auto., p.s., p.b., air, 14' box fiberglass, roll-up door, ramp, clean, 175,000 kms., safetied **$10,800**

Call or Drop In
MIGUEL WATHIER
805 Sydney St. 933-4425

1979 LINCOLN CONTINENTAL, collectors series. Put away first 8 winters. 105,000 kms., one owner, like new, safetied, $5,900., royal blue. Ph: 932-6608 after 4 p.m.

1980 DODGE PICK-UP, 6 cyl., very clean, canopy, new tires, exhaust, brakes, $3,150. safetied. Call 938-2046

1982 FORD GRANADA STATION wagon, $700. or B/O, as is. Ph: 933-5090

1983 CHRYSLER, FULLY equipped. Asking $500. as is. Ph: 931-2910 after 4 p.m.

1984 DODGE RAMPAGE with cab, auto., $500. as is. Ph: 938-1292 daytime or 932-2409 after 5 p.m.

1984 MERCURY TOPAZ, 2 door, auto. Last safetied spring 1993. Good cond., asking $800. as is. Call 931-2231 for more info.

1984 NISSAN PULSAR, good cond. priced to sell. Ph: 932-2934

1985 BUICK SKYHAWK, 2 door, 5 spd., 1.8L, mint cond., $2,000. Call after 5, 937-4017. Can be seen at 1432 Holy Cross

1985 MAZDA GLC, runs well, needs tune-up, new tires and gas tank, 172,000 kms., mostly highway, $950. Solid utility trailer 7'X7', $150. Ph: 932-0994

1987 CAMARO L.T., 2 doors, auto., black, loaded except air condition. T-bar roof, low mileage, good condition, asking $4,900. with safety. Call 932-5228

1987 CHRYSLER STATION wagon, 60,000 kms., good cond. Ph: 938-6565

1987 GMC JIMMY, 2 wheel drive, 2.8 V-6 EFI, 4 speed overdrive, excellent condition $3,800. with safety. For info., please telephone 932-8977 or 932-7904

1987 NISSAN SENTRA, 5 spd. $1,500. as is. 1985 Buick Regal Somerset, V-6, auto., $1,500. as is or will trade. Ph: 346-0045

1988 MAZDA 929. Very good cond. Must be seen. Certified, asking $5,500. Ph: 347-2674

1991 VOLKSWAGON JETTA Turbo Diesel, black, air, sunroof, tilt, economical, great cond. 133,000 km, 4-dr, view at 702 2nd. E. $9100. 936-1759

1993 SUZUKI SWIFT, 4 cyl., 5 spd., 3 door hatchback, 86,000 kms., $5,800. certified. Ph: 932-3512

GERARD POIRIER AUTO SALES, 129 Kenyon St., Alexandria. 1986 Chevette, 4 dr., auto., 86,000 kms. Very good cond., $1,800. safetied. Ph: (613) 874-2440

GRAVEL MOTORS, 407 GUY ST., 1988 Cavalier Wagon, 4 door, auto. 1986 Ford pick-up Ranger, club-cab & cap., auto., 6 cyl. 1985 Blazer 4X4, auto., 6 cyl. All certified. Ph: 932-4211 or 932-4850

NEED A CAR? Give us a call first. Guaranteed financing regardless of credit. CMH Leasing. Ph: (613) 938-0890

WANTED - CASH PAID for unwanted scrap cars and trucks. Amount depends on year, model. Ph: 938-1783

NETWORK CONSUMERS
PEOPLE HELPING PEOPLE
SAVE 17-50% on all commodities you use! FOREVER
Build Your Own Business by Networking 5-10 hrs./week
938-6338
Dale & Tammy

18 BUSINESS OPPOR.

SINCERELY SEEKING those serious about success. Area reps needed. Develop an ongoing income through home based business. Call 1-800-755-9266

20 EMPLOYMENT WANTED

ALL MASONRY WORK, stone, bricks, blocks, chimneys and repairs. Basement pargeting. Free estimates, call Mo 347-2346. 12 years experience. Also gyproc installation and jointing.

BURIED IN BOOKWORK? Need help? Bookkeeper with 15 yrs. experience avail. evenings, Fridays and weekends. Computerized and manual systems. Call Catherine 932-5588

DON'S BACKHOE & TRUCK avail. for work, landscaping, hauling, picking up scrap cars, etc. Low rates. Ph: 938-2962

HOME, DAY OR NIGHT CARE The secure alternative if disabled, elderly or recovering from an illness. Dependable, adult help in your own home. For information. 525-0849

21 HELP WANTED

$200-$500 WEEKLY! Assemble products at home. Easy! No selling, you're paid direct, fully guaranteed. No experience necessary, call 24 hrs. 1-504-641-7778 ext. 506-H-17

$370. WEEKLY POSSIBLE. At home. Simple, easy, pleasant work. Info: $2.00 plus self-addressed stamped envelope to: David Ingram, 1101-A Larin, Cornwall. K6H 4C5

ALASKA JOBS! Earn up to $30,000 in 3 mos., fishing salmon. Also construction, canneries, oil fields and more! Call 7 days,1-504-646-4513, Ext. 506K-16

BABYSITTER/HOUSEKEEPER required Mon-Fri., 8-5. References & receipts required. Non-smoking home. Tel: 932-6511

EARN UP TO $513 by assembling 90 pairs of stylish beaded earrings, year round, at home. Info: send a self-addressed stamped envelope to: Accex C.L.C.K. Craft Corp., 23 Connie St., Toronto, Ontario. M6L 2H8

EARN UP TO $550. a week. We need people to make jewellery (necklaces, bracelets, earrings). Job available coast-to-coast, from your home. No experience needed. Send a self-addressed stamped envelope to: Kevenchris Corp., 332-5060 Tecumseh Rd. E., Ref: 121, Windsor, Ontario, N8T 1C1

EXPERIENCED PAINTER: Must be neat and have transportation, reliable, part-time pos. Ph: 938-8839

GET PAID FOR READING books. Up to $100. per title! Books sent free. Send stamped envelope for free report: Reading for Profit, Box 3035 (S-1), Brighton, Ontario. KOK 1HO

HELP WANTED: We are looking for two to three key people for a financial services office in this area. Experience not necessary. We will train. For an interview call 937-4499

HOMEWORKERS NEEDED, Earn $200., $300., $500. or more per week performing assembly or clerical work in your home. Just send a self-addressed stamped envelope with a $1. to: K. Russell, P.O. Box 132, St. Andrews West, ON. KOC 2AO

PART-TIME CERTIFIED DRIVING instructor for Cornwall and area. Bilingualism an asset. Reply to Box 8610, Seaway News, 329 Second St. West, Cornwall. K6J 1G8

STAY HOME, MAKE MONEY. You assemble Cdn. products and earn up to $627. per week. Amazing recorded message reveals details. Call 705-739-7184, Ext. 15

WANTED: VENDORS FOR FLEA MARKET. Free set-up, Rt. 56, Don's 56 Auction Center, Memorial Weekend. Call for information 764-1954

22 HOME SERVICES

A SPRING SPECIAL- PAINTING. starting at $40 per room per coat plus paint. Wallpapering, outside work. Free estimates. 20 years experience. Call after 6 p.m. 938-8839.

AIR CONDITIONER, DEHUMIDIFIER - service/cleaning. Get ready early. Also, microwaves, etc. Witteveen T.V. and Appliance 931-3518 or 448-2766

APPLIANCE REPAIR SERVICES reasonable prices. Ph: 534-3797

ATTENTION RENOVATORS! All sizes of tempered glass and untempered, 1/4" thick, ideal for green house, cottage, garage, porches, different colours, $1./sq. ft. 931-1311

CUSTOM SIGNS make your home or business stand out. Sandblasted cedar or redwood, carved or goldleaf. Visit our studio in Lancaster at 304 Main 347-7405

ERNIE'S CLEAN UP SERVICE. Basements, garages, yards, painting, drywall, roofing, fencing & patio decks. Also will do lawn mowing & snow removal. 938-1684

HAMMER PLUS CONTRUCTION, over 20 years experience in custom homes, renovations, repairs, patio, roofing. No job is too big or too small. Phone Albert Touchette. Cornwall & outlying areas. 931-1717

HANDY PERSON, Construction: decks, fencing, roofing, jungle jym's small carpentry jobs, drywall, painting int/ext. Yard maintenance: gardening, rotor tilling, grass cutting, grass rolling, interlocking pathways, pool cleaning, other odd jobs. Call 347-2470

HANDYMAN. clean yard, cement work, paint, repair roof, fences, siding, odd jobs or small projects around homes or cottages, truck avail. Call 938-1982.

J.R. RESTORATION: roofing, foundation repairs, chimneys/repairs, brickwork, carpentry, siding, painting. Free estimates. Call J.R. 938-7742

MIKE VIVARAIS RENOVATIONS. We do doors, windows, siding, roofing, kitchens, bathrooms or any odd job around the house. For free estimate call 936-1625

MIKE'S BRICK & CHIMNEY repair & parging. Free estimates, call 933-5829

R. LABELLE GRASS CUTTING. Book now for spring. Pay by season or weekly. Reasonable rates. Ph: 933-2835

REPAIRS TO ELECTRIC motors, household appliances, power tools, etc. Free estimates. Dallas McIntosh, Apple Hill, 527-2894.

REPAIRS TO MAJOR ELECTRICAL appliances and maintenance repairs. Service up-grade and wiring, hot water tanks, fire alarms, fan installations, plumbing repairs. Free estimates 937-0218

RICHARD'S RENOVATIONS. We do all types of work like siding, roofing, decks, patios, verandahs, garages & sheds. Inside work: hardwood flooring, drywall, joints, decorative mouldings, doors & bifolds, etc. Free estimates. Call Richard, 8 am - 6 pm (613) 525-1415.

SMALL ENGINE REPAIRS. All makes and models, 20 yrs. experience. Ph: 938-4800

THE PERFECT HANDYMAN. Builds patio decks, verandahs, sheds, garages, additions etc. Sheds: 8'x8'/$1150; 8'x10'/$1400; 8'x12'/$1600; 10'x12'/$1700; 12'x12'/$2000. All finished w/vinyl siding, shingled roof & dble. Doors from 32"-72". Also specializing in vinyl siding, roofing. Free estimates. Guaranteed customer satisfaction. References available. Call Robert 525-2197 or (613) 932-3496.

TREE PRUNING, CUTTING & removal. Eavestrough, chimney, cleaning, jack hammering and exterior scraping and painting. One ton roller for lawns. Free estimates. Call Mike 931-1251

WE CAN HELP! Yard cleaning, gardening, repairs, woodworking, painting, wallpapering, running errands, odd jobs. Call Ray 938-6825

WE'RE BACK! HANDY LADIES WE DO IT NEATER. A gift idea. Walls, ceilings, floors, cupboards, and windows, inside & out. Also cottages and general cleaning. References. Want it, need it, save it. 936-9362 or 938-8673

23 BABYSITTING

AVAIL. FOR BABYSITTING starting May 29th, in my home in South Lancaster. Please call Diane at 347-1165 for more info.

MOTHER OF TWO WILL babysit in my home. Experienced with food allergies, asthma. Meals, backyard, love and lots of attention. East end. 933-7725

24 CHILD CARE

EXPERIENCED CAREGIVER offers educational programs, nutritious meals, large fenced backyard, clean safe environment and centrally located. Contact Kelli 933-3759

WILL BABYSIT AT GOOD rates with flexible hours & daycare experience. Join our small group and have fun. Gloucester St. South. Call Linda 938-4942

25 BOATS/MOTORS

14 FT. BOAT & TRAILER, 1994, 9.9 Johnson motor, asking $2,000. Call 347-2346

14' RUNABOUT FIBERGLASS boat, excellent cond. 9.5 h.p. Johnson outboard, runs well. 534-8229 after 6

15' BOAT, DORAL '78, 20 h.p. Johnson '78, electric start, windshield, tilted trailer, steering wheel in dash, asking $1,500. Ph: 933-1396

18' 1986 SUNRAY CONTINENTAL Bowrider with under 250 hrs. Includes 175 h.p. V-6 OMC motor, water skiis and jacket, slalom ski and rent slip for docking at Grey's Creek Marina. Asking $6,500. or trade for Blazer. Call 932-7842

1986 CADORETTE BOAT, 15 ft. with 20 h.p. Johnson electric start and tilt trailer, excellent cond. Asking $2,200. Call 936-1625

1986 CENTURY, 20 ft. Bowrider, 205 hp OMC Cobra I/O. Good cond. New top 1994. Matching trailer, new 1995. Must be seen. Asking $9500. Ph: 537-2283

1988 THUNDERCRAFT MAGNUM 190, 175 h.p. Mercury Cruiser, I/O, low hours, asking $12,500. Ph: 931-2910 after 4 p.m.

1993 POLARIS 750 SL TRAILER, two Polaris life jackets, $6000 firm. Hardly used in 94. Ph: 528-4358 or 930-5758, ask for Mike

ALUMINUM PONTOON BOAT, 24 ft., 75 hp Merc. Full canvas. Sears, tractor mower, 16 hp. Ph: 931-1358

FIBERGLASS RUNABOUT BOAT, 14 ft., all controls, gas tank, oars, life jackets, older 35 Johnson motor and trailer, needs new wood in one seat. $900. Ph: 932-3565

GLASTRON, 21 FT., V-212 Merc. cruise. 188 h.p. Very clean, low hours, asking $5,850. For info call: Roger's Marina 931-1443

26 CAMPING

WANT TO GO CAMPING? No camper! No lot! No problem! We have both on the St. Lawrence River at Morrisburg. Call (613) 543-4244 for info. or brochure. Also, seasonal lots avail.

28 TRAILERS/ CAMPERS

1976 BONAIR, 6 sleeper tent trailer lightweight, comfortable, sink, stove and ice box, screened all around, water tank, storage, spare tire. New tires, bearings and canvas, well maintained and road ready $2,495. J's Auto Sales & Tent Trailer Rentals, 3220 St. Andrews Road. (Corner of Hwy. #138 and Cornwall Center Rd.) 938-2659

1976 TRECO CAMPING TRAILER, 27 ft., sleeps 8, fridge, stove, shower, antenna, 2x30 lbs. Propane tank, only $4950. Ph: 936-9123 days, or 938-6461 after 7 pm.

1979 SHASTA, 18-1/2' trailer, very clean, elect./gas refrig. 4 top stove & oven, bathtub/shower, toilet, sink, furnace, TV antenna, Tor/sway bars, hitch, $3,700. or B/O (613) 933-2152

1980 STAR HARD-TOP tent trailer, removable stove, fridge, sink, sleeps 6+, $2,500. firm. Ph: 931-1363

1984 LAYTON TRAVEL TRAILER, 24 ft., sleeps 6, separate bdrm., bathroom, gas fridge and stove, deck & gas BBQ. Set-up at Arlor Haven Campground, 1 mile West of Morrisburg on river. $7,000. Ph: (613) 535-2040 evenings.

1987 SUNLINE TRAILER, 22 ft., full bdrm., 4 pce. bathroom, canopy and other extras. $11,500. Please call 932-3239 for further info.

25' 1974 PROWLER, 8'X20' insulated addition, large bath tub, telephone avail. Priced for quick sale, very good cond. Cameron's Point Camp Site, lot 14. 931-2698

LIONEL L425 TENT TRAILER, sleeps six, stove, furnace, 3-way fridge. Very good cond., $2,500. Call 932-3910

PMC 21 FT., sleeps 6, roll out awning, propane stove and forced air furnace, new fridge, 3 pce. bath, hot water tank. In excellent condition, ready for campers. $4,300. or B/O. Ph: 933-0981 or 938-8839

29 REAL ESTATE

4 UNIT APT. FOR SALE on a full lot, located at 240 Alice. All units 2 bdrms., with parking for 6 cars. Gross yearly income $21,600., asking $79,900. Call 938-4776 or 932-4329

PROFESSIONAL GUIDE

CARPET/VINYL FLOORING
Paul Farley Carpet & Vinyl
Free estimates on sales & installations of carpet & vinyl flooring
Call
(613) 346-5441

DAY CARE
A CHILD'S SECRET GARDEN DAYCARE
Accepting registrations
6 wks - 5 yrs.
ECE, nutritious lunch, non-smoking environment.
938-6905 evenings

DAY CARE
TRINITY DAY CARE
is now accepting Spring Registrations, ages 18 mos. - 5 yrs.
Licensed, qualified teachers w/a knowledge of sign language.
Subsidizing also available.
Non-denominational
105-2nd St. West, Cornwall
936-0847

FOUNDATIONS
JOE'S FOUNDATIONS
Chipped, cracked, leaking, unfinished foundation?
For repairs & parging call "Joe" Sauve at
932-8160
Reasonable rates, free estimates

LAWN CARE
DALE'S LAWN CARE
Residential/commercial.
Now booking customers for lawn cutting/landscaping, spring clean-ups.
Free estimates.
Call 932-1871
936-9378
or 933-4022

LAWN CARE
MR. "D's" PRO LAWN CARE
Lawns cut, raked, trimmed.
Complete range of lawn care maintenance.
Quality work.
Residential & Commercial
Reasonable rates.
Free Estimates.
937-4890 or 936-7330

RENOVATIONS
ROOF BUSTERS & RENOVATIONS
Shingle roofs, drywall, patio decks, siding, etc.
Work guaranteed.
Free estimates
Richard Longtin
936-2713

ROOFING
WATERTITE ROOFING
Insured.
Specialty: Residential
Asphalt • Shingles
Installation guaranteed.
Free Estimate
(613) 930-4964

STEEL BUILDINGS
ARCHDOME GALVELONE BUILDINGS
All shapes to choose from.
Call Morris Ward
1-514-922-8514
between 6 pm - 9:30 pm

To Place Your Ad In This Directory Call 933-0014

CLASSIFIEDS WORK
CALL 933-0014

SOUND SPECTACULAR MOBILE DISC JOCKEY is celebrating its 10th anniversary. So call Steve or Melissa and ask about our anniversary specials. 936-2191

THE LARGEST INVENTORY OF PRE-OWNED AUTOS

Between Kingston & Montreal

95 Chev. Monte Carlo Z34, loaded, 3,900 km $24,125
95 Blazer, auto., 6 cyl., 4 drs, 7,785 km $31,995
94 Chev. Geo Tracker 4x4, conv. 2,932 km $14,950
94 Chev. Lumina APV, 32,969 km $20,950
94 Chev. Blazer K15 4x4, 28,259 km $33,950
94 Chev. Lumina APV, 7 pass., 27,895 km $21,995
94 Olds. Cutlass Supreme SL, 30,000 km $18,950
94 Chev. Lumina Sedan, 28,582 km $16,950
94 Chev. Cavalier VL Sedan, 25,106 km $12,995
94 Chev. Cavalier Sedan VL, 23,094 km $12,950
94 Olds Achieva S Sedan, 28,245 km $16,950
94 Olds Ciera Wagon, 21,831 km $19,995
94 Chev. Lumina Sedan, 28,523 km $15,555
94 Pontiac Grand Am SE Coupe, 32,194 km $17,450
94 Chev. Cavalier Sedan VL, 4 dr., 24,324 km $12,950
94 Chev. Geo Metro Hatchback, 4 dr., 12,000 ..... $10,450
94 Olds. Cutlass Ciera S[SOLD]an, 26,923 km $16,950
94 Chev. Corsica LT Sedan, 19,521 km $15,950
94 Cadillac DeVille Sedan, 4 dr., 21,420 km $34,950
94 Olds. Cutlas Supreme SL, 28,130 km $18,625
94 Olds. Cutlass Ciera S, 29,437 km $17,250
94 Olds. 88 Royale Sedan, 28,746 km $23,825
94 Olds. Cutlass Ciera S, 27,902 km $17,375
94 Chev. Cavalier, auto., cruise, 4 cyl., 36,737 km $12,900
94 Olds. Achieva, demo, 21,000 km $16,875
94 Olds. Cutlass Supreme S, auto., 6 cyl., air, 4 drs., 22,509 km $18,250
94 Olds Cutlass Supreme S, demo, 15,224 km $18,800
94 Chev. Corsica, demo, 10,200 km $15,900
94 Olds. Cutlass Ciera S., auto., 6 cyl., air, 4 drs., 21,808 km $16,925
94 Chev. Beretta, V6, auto., air, 47,500 km $13,900
94 Chev. Cavalier, 2 dr., 4 cyl., 21,235 km $11,900
94 Chev. Camaro Z28, co[SOLD]o., loaded, 4,802 km $32,900
94 Olds. Ciera, demo, 13,510 km $17,900
94 Olds Achieva, 4 cyl., auto., air, 35,300 km $15,900
94 Olds Supreme, V67, loaded, 35,250 km $18,250
94 Olds. Achieva, 4 cyl., loaded, 33,704 km $15,900
94 Chev. Cavalier, 4 cyl., auto., 6,700 km $12,900
94 Lumina Van, V6, auto., loaded, 30,000 km $19,999
94 GMC Sierra, auto., 8 cyl., 1 ton, 4x4, 2,676 km $23,900
94 Chev. APV Lumina Van, auto., 3,1, air, 36,000 km $19,775
94 Sonoma, 4 cyl., 7,935 km $13,850
93 Chev. Blazer LT 4x4, 4 dr., 36,000 km $25,950
93 Ford Aerostar XL Sport, 5 pass., 21,676 km $15,950
93 Ford Aerostar, 7 pass, 55,204 km $15,950
93 Chev. Lumina APV, 7 pass., 48,200 km $17,995
93 Chev. Beauville GVan, 12 pass., 32,858 km $22,950
93 Chev. Corsica LT Sedan, 33,410 km $13,995
93 Cadillac DeVille, 4 dr., 44,352 km $27,950
93 Chev. Cavalier RS Sedan, 36,610 km $11,950
93 Pontiac Grand Prix LE Sedan, 27,125 km $16,950
93 Bonneville SSEI, 55,500 km $24,950
93 Olds. 98 Regency[SOLD]r., 51,108 km $24,250
93 Lumina Euro, V6, auto., air, 23,800 km $16,875
93 Cavalier, 4 cyl., auto., air, 46,000 km $10,900
93 Voyaguer SE, V6, auto, air, 7 pass., 49,003 km $17,950
92 Cadillac DeVille Sedan, 4 dr., 10,860 km $26,795
92 Chev. Beretta Coupe, V6, 63,376 km $11,950
92 Chev. Lumina Euro Sedan, 4 dr., 55,100 km $14,950
92 Chev. Cavalier Z24 Coupe, 46,041 km $13,950
92 Sunbird SE, 4 cyl., auto., air, 4 drs., 53,425 km $10,495
92 Sedan De Ville, V8, loaded, 52,800 km $23,745
92 Lumina Z34, V6, auto., loaded, 44,100 km $15,250
92 Metro Hatchback, 3 cyl., 46,200 km $6,995
92 Sierra SLX 2x4, V8, auto., air, loaded, 62,700 km $16,595
92 Sidekick, 4 cyl., auto, 58,000 km $10,995
92 Caravan ES, V6, auto., air, 44,205 km $17,900
91 GMC Sierra SL, 2WD, P/U, 72,800 km $13,950
91 Chev. Camaro Z28 C[SOLD]263 km $11,950
91 Chev. Cavalier VL Coupe, 86,000 km $7,950
91 Olds. Delta 88, 4 dr., 38,463 km $19,850
91 Pontiac Tempest LE Sedan, V6, 58,802 km $11,495
91 Sunbird, auto., 4 cyl., air, 56,160 km $8,900
91 Sierra SL 4x4, V8, auto., 51,500 km $16,300
90 Chrysler Dynasty Se[SOLD]32 km $11,950
90 Olds. Delta 88 Brgh. Sedan, 4 dr., 48,437 km $13,950
90 Buick LeSabre LTD. Sedan, 50,700 km $13,950
90 Pontiac Tempest LE Sedan, 59,362 km $8,950
90 Caprice St. Wagon, V8, loaded, 159,200 km $6,995
89 Ford Full Size Conversion Van, 58,000 km $7,950
89 Spirit LE, 4 cyl., 4 dr., 89,995 km $7,900
89 Buick LeSabre, V6, loaded, 98,100 km $10,900
89 Regency, loaded, 49,700 km $13,325
88 Buick Estate Wagon (as is), 179,521 km $4,995
88 S-10 Blazer 4x4, V6, 112,033 km $8,900
87 Pontiac Firefly Hatchback, 4 dr., (as is), 117,000 km $2,200
86 Buick LeSabre Sedan Limited (as is), 132,700 km $2,900
84 DeVille, (as is), 135,000 km $5,950
79 Sedan DeVille, (as is, as seen), 123,000 km $3,500

CHEVROLET
Marcel Belanger's
CORNWALL MOTOR SALES
GEO
Brookdale & Hwy. 401, Cornwall
933-3000/ 1-800-268-4076

59 LIVE ENTERTAINMENT

"A TOUCH OF CLASS", One-man, "full band" sound. Bookings now avail. for parties, receptions, stags, special occasions. Fresh "dance mix" of country rock, 50's & 60's, contemporary "up beat" rock & roll music. 20 yrs. experience 937-0310

CORNWALL'S LEADING BAGPIPER. The Grade 1, World Champions, 78th Fraser Highlanders, offered me a position. For parties, weddings, funerals, lessons, cassettes. Bruce Bateman 933-9317

LOOKING FOR A BAND? Call Cornwall Musicians Guild. Keep for future use. Ph: 933-6278

61 MUSICAL EQUIP.

VIOLIN MAKER - Restoration and repair. Violin sales. Good Viola for sale. Violin adjustments. Call Richard Perras at 938-6370

DRASTIC STOCK REDUCTION
This Week Only
All In-Stock Pianos Must Be Cleared Out At Savings Of
40% off
our regular low price
AL'S PIANO SHOP
420 Headline Rd. E.
932-1825

68 CARTING/MOVING /STORAGE

CHRIS' MOVING SERVICE. Good worker. Low rates. 932-2214.

MOVING BOXES AND PACKING supplies. Payless Moving & Storage, 527 Pitt St. Trucks are fully equipped, fully licensed and fully insured. 933-6470

U-DO-IT STORAGE. Save money on heated storage by renting a room & handling your own goods. A division of St. John's Transfer, 725 Boundary Road. 933-1492.

69 COURSES/ LESSONS

GLENGARRY DRIVING SCHOOL offers P.D.I.C. for Classes B & D. Training and road test vehicle rental for Classes B,C,D,E,F,G-1 and G-2. Also avail. retraining for seniors. Ph: 930-9643

"GUITAR LESSONS", avail. from a certified teacher with 25 yrs. experience. Learn to play quickly and easily. All ages 9-99. Call A.J. 937-0310

72 HEALTH/DIET/ BEAUTY

CALORIE COUNTERS weekly meetings Wed. evenings, Knox St. Paul Church. Weigh-in from 5-6:30 p.m. Meeting starts at 6:30 p.m. For info. call 346-5929

LICENSED HAIR STYLIST with 7 yrs. experience. Will come to your home. Perfect for weddings, seniors and shut-ins. Reasonable rates. Appointments only. Ph: 931-2169

WANT ADS
work WONDERS!
CALL 933-0015
to place your ad

73 LEASES/RENTALS

NETWORK LEASING: You can lease almost anything you need and at the end of the lease it's yours for $10.00. Consumers or business leases by phone (OAC) Toll free: 1-800-420-6281

74 LOST & FOUND

LOST A RED EXPANDING bracelet with 5-6 keys attached. Call 932-2165

LOST BOXER, black/brown/white, chopped ears and tail. Ph: 932-4428 or 938-3761

76 PETS/ LIVESTOCKS

BEAUTIFUL PUPPIES. Poodles, Toy Pomeranians, Shelties, German Shepherds, Spaniels, Schipperke, Maltese, Beagles, Chihuahua, and others. Grooming. Boarding. Bridlewood Kennels, Hwy #43, second farm east of Highland Road. Ph: 527-2074

CUTE LOVEABLE PUPPIES, Yorkshire Terriers, Pomeranian, Lhaso Apso, Maltese, Shih Tzu mix $175. & up. Ph: 527-3246

HORSE BOARDING AND RIDING LESSONS. English and Western disciplines. Standing at stud, Intensive Tim, grey Quarter Horse Stallion. Rose Quarter Horses, Summerstown, 931-1566

PUPPY TO GIVE AWAY to a good home. Mix Black Lab/Husky, (5 months), good with kids. Call 932-5345 or leave message.

STAFFORDSHIRE BULL, Terriers, Pitt Bull, 5 weeks old, ready to go. Price $150. neg. Both parents good with kids. Ph: 938-1819 or 932-8889

TAILWAGGER DOG CLUB is holding a workshop on May 15th at 7 p.m. at Viscount Alexander P.S for anyone interested in owning a dog suitable for his/her lifestyle, personality and build. Learn what type of dog is right for you and where to get it. Ph: 932-7178, 932-5419 or 938-8129

WANTED: FEMALE SHORT-HAIRED, med. size dog, Terrier preferred, two yrs. old or less, as a pet. Good home. Ph: 938-0973

82 - NOTICES

25th Wedding Anniversary
in honour of
Colvin & Linda Smith
(nee Parenteau)
DATE: May 20, 1995
WHERE: Stormont Hall Newington, Ontario
TIME: 9 pm - 1 am
MUSIC: DJ
Late Lunch

85 PERSONALS

CORNWALL 900 DATE LINE Great dates! Cornwall Girls & Guys. Voice personals. All lifestyles. Call now! 1-900-451-3099 ext. 158. 18+ Touchtone $3.29/min. Can. 900 Co. 702-593-0303.

MATURE CORNWALL WOMEN seeking single men 1-900-451-3696 ext. 152. 18+ Touchtone $2.99/min.

REIKI - COMPLETE RELAXATION and holistic healing, stress & tensions go! Alternate method of healing. Treat yourself today. Reiki Technologist Elantis 938-2918

87 OPEN STAGS/ PARTIES

POWER PARTY DECORATING, balloon decorating and arrangements for special occasions 933-2803. Power Source DJ. Music for all occasions 938-1962 or 936-0652. We're also at the Bonneville Flea Market.

92 NOVENAS

SAY 9 HAIL MARY'S for 9 days and make 3 wishes, one concerning business, two for the impossible. Publish on the 9th day. P.C.

THANK YOU ST. ANNE for prayers answered. N.H.

THANK YOU ST. JUDE, the Sacred Heart of Jesus & the Blessed Holy Spirit for favours received. G.G.

O HOLY SAINT JUDE apostle & Martyr, great in virtue and rich in miracles, near kinsman of Jesus Christ, the faithful intercessor of all who invoke your special patronage in time of need, to you I have recourse from the depth of my heart and humbly beg you, to whom God has given such great power, to come to my assistance. Help me in my present and urgent petition. In return I promise to make your name known and cause your name to be invoked. (Say 3 Our Fathers, 3 Hail Mary's, 3 Glory Be's for 9 consecutive days). Publication must be promised. This Novena has never been known to fail. W.M.

O HOLY SAINT JUDE apostle & Martyr, great in virtue and rich in miracles, near kinsman of Jesus Christ, the faithful intercessor of all who invoke your special patronage in time of need, to you I have recourse from the depth of my heart and humbly beg you, to whom God has given such great power, to come to my assistance. Help me in my present and urgent petition. In return I promise to make your name known and cause your name to be invoked. (Say 3 Our Fathers, 3 Hail Mary's, 3 Glory Be's for 9 consecutive days). Publication must be promised. This Novena has never been known to fail. Y.M.R.

O HOLY SAINT JUDE apostle & Martyr, great in virtue and rich in miracles, near kinsman of Jesus Christ, the faithful intercessor of all who invoke your special patronage in time of need, to you I have recourse from the depth of my heart and humbly beg you, to whom God has given such great power, to come to my assistance. Help me in my present and urgent petition. In return I promise to make your name known and cause your name to be invoked. (Say 3 Our Fathers, 3 Hail Mary's, 3 Glory Be's for 9 consecutive days). Publication must be promised. This Novena has never been known to fail. G.G.

WANT ADS
work WONDERS!
CALL 933-0015
to place your ad



Girl Guides Help CHEO

The 1st Martintown Girl Guides sold Kool-Aid last Saturday, April 29th, at both A&P stores to raise money for CHEO (Children's Hospital of Eastern Ontario). Above, James Morin gets a thirst-quenching glass from Girl Guides Stacy Lafave and Rebecca McAlear. Stacy was a recipient of CHEO's services at the age of four and says "the staff is really, really friendly". Rebecca's brother was also in need of CHEO last year, therefore both girls were more than willing to donate their time for such a good cause.

(Photo by Chris Brown)

34 HOUSES FOR RENT

3 BDRM. HOUSE, $425./mo., avail. July 1. Ph: 538-2840 after 6 p.m.

HMO REALTY INC. FOR SALE

346-5721
HERB SCHWARTZ
GERRI SCHWARTZ

$24,000 Bldg. lot with machine shed.
$58,000 Farm home, 4 bdrms., 15 acres, won't last long.
$85,000 Check out this 4 bdrm. home with character, large detached workshop, Avonmore.
$77,500 A must to see. Brick 3 bdrm. bungalow, hardwood floors, detached garage, all extra clean. Avonmore.
$69,500 Easy living, 2 bdrm. bungalow only 5 years old, great starter home in the country.
$51,900 3 bdrm., 1-1/2 storey home, call to see. Avonmore.
$49,900 Bring your business, 3 bdrm. home with room to expand, commercial

DUPLEX FOR RENT in the Village of Long Sault, 1,100 sq. ft., clean, $625./mo., heat included. Call 534-2012

SAUVE REAL ESTATE LTD.
Rural Experts For 35 Years
525-2940 or nights 931-2953

Hilltop Rural Home - on Hwy 2 east of Summerstown, panoramic view of St. Lawrence River, magnificent home, large new garage or shop, one acre, reduced to $112,000.
Apple Hill – quiet village life, perfect retirement brick bungalow, or young couple, full basement, garage, $66,000.
Restaurant Business – with building and luxury living quarters above, good income, all for $175,000.
Moose Creek – good 2 story home, corner of Mary St. & Labrosse St., insulated garage, allows commercial, only $49,900.

Call at all hours until 11 pm
SAUVE Real Estate Ltd.
Maurice Sauve Sales Rep.
Off. 525-2940
Evenings: 931-2953

CLASSIFIEDS WORK
CALL 933-0015

MOBILE HOME - 3 bdrm. $29,900
HOBBY FARM - mobile & barn. $49,900
WEST END - 3 bdrm. $59,900
HOBBY FARM - needs work. $59,900
TOWNHOME - end unit. $67,500
COUNTRY - 3 bdrm. bung. $76,900
DUPLEX - has garage. $82,000
WALES RD. - 3 bdrm. raised bung., garage, pool. $94,900.
4 PLEX - renovated. $95,000
COUNTRY - 3 bdrm. raised bung., ceramic floors, cathedral ceilings. $96,900.
NORTH END - 3 bdrm.bung. $96,900
PILON'S POINT - 3 bdrm. $99,900
COUNTRY - 3 bdrm. $105,900.
MOOSE CREEK - house & shop. $109,900.
CTY. RD. 18: 3 bdrm.walkout basement, $109,900.
HOBBY FARM - bung., barn & 10 acres. $114,900.
EAST END - 3+2 bdrm., 2 baths, garage. $116,900.
COUNTRY - bung. & shop. $116,900.
DOUBLE TEN - 2-3 bdrms., $119,900.
TAYSIDE - 1960 sq.ft. home. $123,500.
COUNTRY - 2 yr. old brick bung., double garage. $127,500.
INGLESIDE - 1550 sq.ft. bung. $135,900.
COUNTRY - executive home. $169,900.

NEW LISTINGS
LONG SAULT - 1150 sq.ft. brick bung with hardwood floors & garage. $84,900.
CENTURY HOME - located on 30 acres, has double garage, guest house with hot tub, very private. $135,900.

For a Viewing Or More Info Call
Michael Vander Meer
Associate Broker
Century 21 Shield Realty Ltd.
938-2121 (Office) **534-2950**(Home)

35 HOUSES FOR SALE

ONLY $18,500. BUYS this fully furnished 1992, 2 bdrm. compact trailer. Located in Maples Trailer Park. Wilfred Amell Ltd., Real Estate Broker. 938-1611

PRIVATE SALE - GLEN WALTER area, 87 ft. X 171 ft. treed lot, fully serviced, water & sewer. View of St. Lawrence. Approx. 800 sq. ft., 2 bdrms., good starter home $52,000. Call 931-2171

PRIVATE SALE One bdrm. condo for sale on the 8th floor, at the Panoramic Towers. Call 938-6414

38 OFFICES/ STORES BLDGS.

CENTRAL COMMERCIAL LOCATION. Retail store; wholesale or storage space, 400 & 950 sq. ft., private entrances. Rent negotiable, long or short term. Ph: 936-8088

OFFICE 1200, 1625 & 3000 SQ. FT. Ready for occupancy. Heated & air conditioned. Carpet & drapes furnished. Located at 408 Pitt St. Call 938-4877 or 933-1907. Warehousing 1,000 to 2,000 sq. ft. Retail/wholesale or manufacturing. Plenty of parking. Receiving & shipping at truck level. Offices 500-2,000 sq. ft. Apply 218 -11th St. West or tel. 938-4877 or 936-8667

39 OUTSIDE CANADA

RARE U.S. WATERFRONT properties, Massena, N.Y., U.S.A. St. Lawrence river front. Estate settlement sale of 2 parcels reduced, one $165,000 U.S., second $95,000. U.S. deepwater. 4-1/2 acre estate reduced $100,000. to $335,000. U.S., home, garage, apts., pool, tennis court, man-made trout pond. Call Tom Griffis, Real Estate, Massena, N.Y. 315-794-5012

1ST TIME OFFERED Prime Commercial Real Estate. This commercial real estate is fully developed with highest traffic count and visibility. Approx. 1,300 sq. ft. single story building, completely remodeled including new heating, electrical and plumbing. 100 car parking with over 13,000 sq. ft. of newly black topped parking lot and driveways. Sale Price $325,000. Owner will finance to qualified buyer with 50% down and balance over 10 yrs. at 1% over prime. Tom Griffis Real Estate. Ph: (315) 764-5012

41INCOME PROPERTIES

CLEAR PROFIT - 100% Renovated and maintenance free, new roof, windows, doors, drywall and carpeting. Income of $9,300. Expenses $1,400. Asking $59,500., financing. 309-309A Carleton, Cornwall. 932-4005 for appointment.

FOUR-PLEX - Baldwin & 2nd St. E., all 2 bdrm. units with washer/dryer hook-ups. Separate utilities, electric heat. Annual income $22,920. Private sale. Call 933-2828

INCOME PROPERTY, two well maintained brick bldgs. on one title. 10- 2 bdrm. apts., 2-1 bdrm. apt. Spacious layouts, good tenancy, close to all amenities, ample parking. Assumable 1st mtge., vendor may carry 2nd mtge. (retiring). Space and zoning for an additional 12 unit bldg. Reduced to $525,000. Tel: 937-3291 and make an offer.

INVESTORS! THREE LOCATIONS - 1 triplex and 2 four units, good cash flow! Call Don Latreille for details. Representing Latreille Real Estate Inc. Ph: 938-3800

TRIPLEX - 711 AMELIA ST., Ideal owner residence with main floor 3 bdrm. apt. (1,400 sq. ft.), plus 2 upstairs, 2 bdrm. apts. with common washer/dryer hook-up room. Annual income $19,140. Private sale. Call 933-2828

42 LOTS/ LAND

BUILDING SITE WITH lots of land. 10 acres +, Summerstown area, price $18,500. Call now 932-5614

COUNTRY LOTS 2.2 & 5.5 acres treed lots, Cornwall Township, Road-25, starting at $12,000. Terms available. Ph: 932-1876, 6-9 p.m.

43 ROOMS

CHARMING FURNISHED ROOM, with kitchen priviledges, centrally located for quiet person. Ph: 932-9042 or 933-9122

LARGE ROOM, 25 mins. from Cornwall, quiet country-setting. Kitchen facilities available. Non-smoking and non-drinker preferred, $75./week. Ph: 534-3797

NEWLY RENOVATED, COMPLETELY furnished, all utilities plus washer & dryer, $235./mo. First & last required. Ph: 938-3510

ONE BDRM., FULLY FURNISHED, everything incl'd, near college. References please. $280./mo. Ph: 936-0326

ROOM & BOARD for the elderly, female preferred, non-smoker. Near bus stop and church. Ph: 930-2053 or 933-2838

48 COMMUNITY SERVICES

VOLUNTEERS NEEDED to drive visually impaired individuals to local medical appointments. It only involves one or two trips a month. Please call CNIB at 936-2300.

WANT ADS *work WONDERS!*

50 MOTORCYCLES

KAWASAKI KM100 DIRT BIKE, 1979, 2 stroke, only 2,200 original kms., mint cond., all original. Must be seen, asking $550. 938-1783

52 MACHINERY

MACHINERY: CAT LOADER 977H, good cond. for sale or would consider backhoe trade. All kinds of construction baracades and signs. Ph: 931-1311

TANDEM 318 DETROIT FORD DIESEL float tractor, Detroit Diesel Int'l Rack truck, 40 ft trailer, full of parts. Shop full of odds and ends. Large lathe. Used and new culberts. Lots of construction signs, cement tile, 4 ft and smaller. Ph: 931-1311 after 7 pm.

55 OFFICE EQUIP./ FURN.

THE COMPUTER SHOP: Repairs and upgrades. We fix your computer problems fast. Low prices. Also, VCR repairs, free evaluation. Best prices in town. Call 527-1390. Home service avail.

57 DJ'S

BJ'S DISC JOCKEY SERVICES. Music for all occasions. Booking now for weddings and stags. Give us a chance to make you dance. Ph: 534-2174

POWER SOURCE DJ's. Professional, mobile, DJ's. Specializing in stags, weddings & any special occasion. Also featuring karaoke. Power Source DJ's - big enough to serve you better. Looking for experienced D.J. Call now. Ray: 938-1962 or Rod 936-0652.

BUSINESS CARD DIRECTORY

LICENCED CARPENTER
15 yrs. experience
RENOVATIONS - ROOFING
SIDING - CEMENT WORK
DECKS - ADDITIONS
WINDOWS - DOORS
FREE ESTIMATES
937-4817 OR 346-0249

AQUA QUEST
SPRING WATER
DISTILLED WATER & ACCESSORIES
Serving Cornwall & S.D.& G.
FREE DELIVERY
932-3866

D&D TREE SERVICE
• Cut • Trim • Prune
• Shredding
• Stump Grinding & Removal
FREE ESTIMATES
932-8238

You Could Be Advertising Here!!
Call 933-0014
to place your ad in this directory

John Wayne's Aerial Service
TREE CUTTING & TRIMMING
STUMP REMOVAL
• FREE ESTIMATES
• FULLY INSURED
John Van Riel
938-6967
Wayne Cooper
938-7928

Malcolm MacGregor
Carpentry Services
931-2624
Residential
Industrial
Agricultural
Small Jobs Welcome
20 yrs experience

WELL DRILLING
SINCE 1956
Energy Efficient Heating & Cooling
Water Heat Pumps
Pools & Spas
410 Seventh St. W.
Cornwall
933-0411

BACKHOE & TANDEM DUMP TRUCK SERVICES
Sand - Gravel - Top Soil
937-4817

CORNWALL CUSTOM KITCHENS
Custom Made-To-Order
KITCHENS & BATHROOMS
- Free Estimates -
406 CUMBERLAND ST.
933-6467

SANTONY HOME IMPROVEMENT
SPECIALIZING IN:
• Ceramic Tile and Marble Work
• Bathrooms • Kitchens • Entrances
• All Floors and Walls
• Cement Finishing
• Interlocking Stones
• Renovations • Additions
Tony Sanseverino
Tel: (613) 932-4429

A BETTER WORLD
Professional Grass Cutting & Lawn Care
Very Fair Prices
FREE ESTIMATES
Call John **938-8888**

D&D CONSTRUCTION
RENOVATIONS • ADDITIONS & DEMOLITION
• Concrete Parging • Finishing
• Bricking - Patios - Wood or Interlocking Brick
Fully Insured - Free Estimates
932-8238

NEED YOUR LAWNMOWER TUNED-UP?
Give Us A Call For All Your:
• Chainsaws
• Lawn Mowers
• Outboard Motors
• Rotors/Equipment
IT'S TUNE-UP TIME
PICK UP & DELIVERY
MARK'S SMALL ENGINES
926 Carleton St.
938-9222

NEW *MINIATURE FARM & PETTING ZOO*
OVER 50 KINDS OF BIRDS & ANIMALS
ADULTS $3 • UNDER 5 - FREE
1-1/2 Miles N. of St. Isidore
1-613-524-2752

L & M GUNS REG'D
Firearms bought, sold traded & repaired
Your BROWNING Dealer
Tyotown Rd. **931-2010**

LUKE'S R.V.
▲ TRAILER REPAIRS
▲ GAS LICENCED
▲ SERVICE TO ALL MAKES & MODELS
931-2269

Marcel Belanger's
CORNWALL MOTOR SALES
MICHEL M.C. CARRIERE
Sales & Leasing Consultant
Brookdale & 401 **933-3000**

RETIREMENT PLANNING
PAY OUT ANNUITIES
RRSPs · RRIFs
The Mutual Group
Facing Tomorrow Together
Robert (Bob) Blanchard
932-1268

Marine charts: a must for safe boating

(NC)—Going for an afternoon ride in a boat is not the same as going for a drive in your car. To navigate safely, you need a thorough knowledge of the waters you are travelling on.

In addition to enabling you to find your way around, marine charts can help you choose the safest route to follow. Last year, the Canadian Coast Guard reported over 1,000 cases involving boats that had run aground, or become disoriented. These types of incidents present unnecessary personal and property risks which can be avoided by knowing how to read and use marine charts.

Marine charts are one of the most important tools the boater can use. The charts show channels, water depths, buoys, lights and lighthouses, prominent landmarks, rocks, reefs, sandbars and port facilities, all of which are vital information needed for safe navigation.

Marine charts for your area are available through the Hydrographic Chart Distribution Office, Department of Fisheries and Oceans, P.O. Box 8080, 1675 Russel Road, Ottawa, Ontario, K1G 3H6. Tel. (613) 998-4931; Fax (613) 998-1217.

INFORMATION AND RESOURCE KIT OFFER



BIKE HELMET SAFETY

For more information on bike helmet tips and on obtaining a resource kit to initiate your own community helmet promotion campaign, contact the *Canadian Bike Helmet Coalition, 885 Meadowlands Dr. East, Suite 512, Ottawa, ON K2C 3N2 Tel: (613) 224-4144*

NC

CHEVROLET CAVALIER

BEST SELLER DAYS

NO DOWN PAYMENT NO SECURITY DEPOSIT

BEST BUY!
JUDGED BEST 1995 ECONOMY CAR ON THE AAA TOP TEN LIST BOTH DOMESTIC AND FOREIGN. – AMERICAN AUTOMOBILE ASSOCIATION

BEST SELLER!
CHEVROLET CAVALIER. CANADA'S BEST SELLING CAR FIVE YEARS RUNNING.

BEST CAR!
BEST SMALL CAR 1995. – MOTORWEEK DRIVER'S CHOICE AWARD

BEST TIME!
THE BEST TIME TO BUY IS RIGHT NOW. BEST VALUE – BEST CHOICE.

OFFER EXTENDED TO JUNE 2

GENUINE CHEVROLET™



INTRODUCING THE ALL-NEW Z-22 SPORTS COUPE

■ DUAL AIR BAGS ■ 4-WHEEL ABS ■ 2.2 LITRE L4 MFI ENGINE ■ RECLINING FRONT BUCKET SEATS ■ TRUNK RELEASE ■ REAR SEAT HEAT DUCTS ■ SPORTS APPEARANCE PACKAGE ■ 15" STYLED WHEEL COVERS.

ALL YOU PAY TO DRIVE AWAY IS THE FIRST PAYMENT.

$286 PER MONTH 36 MONTHS

CHEVROLET CAVALIER

VALUE PRICED AT YOUR CHEVROLET STORE

CHEVROLET
OLDSMOBILE

YOU SHOULD KNOW THIS: Price, lease for vehicle equipped as described. Licence, insurance and taxes not included. Offer applies to 1995 new or demonstrator models. Dealer may sell or lease for less. Offers apply to qualified retail customers only. Some mileage conditions apply. See your Dealer for conditions and details.



Trade-Up To Brush-Up

Judith Cantin, Dental Hygienist, Eastern Ontario Health Unit, trades Jean-Sébastien Gadbois, 3, and his little sister Tanya, 1, from Morrisburg, a new toothbrush for their old one. The Health Unit and Farm Boy teamed up for Dental Health Month.

(Photo by Chris Brown)

Torch Run on June 1st

The Torch Run is a cross province relay involving thousands of law enforcement personnel from all Ontario communities. Designated routes are established and the law enforcement agencies existing along each route participate. The agencies involved include: municipal police services, Ontario Provincial Police, Royal Canadian Mounted Police, Ministry of the Solicitor General and Correctional Service, Military Police, Customs, CN Police, Ministry of Natural Resources, First Nations and any personnel engaged in law enforcement.

Lorne White, a constable with Metropolitan Toronto Police service, together with the Ontario Association of Chiefs of Police joined the United States and started a Torch Relay in 1987 with 1,100 law enforcement personnel participating. The run raised $100,000 for Ontario Special Olympics. The Torch Run has grown to the point where today this event runs in support of Special Olympics programs which exist in many countries around the world. Internationally last year, over 75 Torch Runs were held in 17 countries with over 60,000 law enforcement personnel raising more than $7 million to support Special Olympics worldwide.

The Ontario Law Enforcement Torch Run was honoured as the Top Fundraising Program in the world at the 1994 International Law Enforcement Torch Run Annual Conference held in Charlotte, North Carolina.

The Torch Run has grown since 1987 when 1,100 law enforcement personnel raised $100,000 to 1990, when 4,200 personnel raised $425,000, to 1994 when 7,000 law enforcement personnel participated to raise $800,000.

Since the inaugural Torch Run in 1987, $3,650,000 has been donated to Ontario Special Olympics and these funds have provided athletes with a mental handicap the opportunity to succeed in sport. In 1987, there were approximately 3,200 registered athletes. Today there are approximately 7,500 registered athletes thanks to the funds raised by the Ontario Law Enforcement Torch Run.

Obituaries

DUPUIS
Alphonse Lucien

Passed away at the Hotel Dieu Hospital on Tuesday, May 2nd, 1995. Mr. Alphonse Lucien Dupuis, in his 78th year, born in St. Isidore de Prescott, Ontario, of 1430 First Street East, Apt. #517; formerly of 107 Anthony Street.

Dear son of the late Arthur Dupuis and the late Alma Denis.

Beloved husband of Leona Gratton.

Dear brother of Rolland Dupuis (husband of Gracia Brisson) of Cornwall.

He will be sadly missed by many nieces and nephews.

Predeceased by two brothers, Henri and Albert Dupuis and by one sister, Yvette Dupuis.

The funeral took place on Saturday, May 6th, 1995 from the Lahaie and Sullivan Cornwall Funeral Homes Ltd., East Branch to Nativity Co-Cathedral, followed by cremation. Msgr. Rejean Lebrun of Nativity Co-Cathedral officiated.

The pallbearers were members of the Knights of Columbus.

GERMAIN
Yvonne Marie

Passed away at the Janet MacDonell Pavilion on Thursday, May 4th, 1995. Yvonne Marie Germain, in her 68th year, born in Cornwall, formerly of 210 Augustus Street, Apt. #302.

Dear daughter of the late Elmer Germain and the late Yvonne Tessier.

Loving mother of Raymond Germain (husband of Lynn Gagnon) of Cornwall.

Loving grandmother of Philip and Nicholas Germain.

Dear sister of Roland Germain (Georgina), Lionel (Mike) Germain (Rita) and Floriant (Nun) Germain (Carmel), all of Cornwall.

Predeceased by three brothers, Phillip, Leonard and Rodolphe Germain.

The funeral took place on Saturday, May 6th, 1995 from the Lahaie and Sullivan Cornwall Funeral Homes, West Branch to Nativity Co-Cathedral, followed by cremation. Reverend Jacques Labelle of Nativity Co-Cathedral officiated.

The pallbearers were the Nativity Guards.

Ms Germain was a former employee of Cornwall Square.

GOLDEN
Frederick (Fred) Henry

Passed away at his late residence on Tuesday, May 2nd, 1995. Mr. Frederick (Fred) Henry Golden, in his 61st year, born in Glen Sandfield, Ontario, of 15 Edward Street, Apt. #812.

Dear son of the late Arthur Golden and the late Christy MacCrimmon.

Loving companion of Jeanne Brisebois. Husband by a former marriage of Marie Poppa.

Loving father of Alexander Golden of Cornwall. Dear stepfather of Leslie Golden of Renfrew, Barbara-Ann and Jo-Anne Golden, both of Cornwall.

Dear brother of Mrs. Nora McFadden of Moncton, New Brunswick, Mrs. Kathleen Hay of Alexandria and Sarah (Mrs. Edwin Matthews) of London, Ontario.

Also survived by four stepgrandchildren. He will be sadly missed by several nieces and nephews.

Predeceased by one brother, Bill Golden and by one sister, Mrs. Elsie Labelle.

The funeral took place on Friday, May 5th, 1995 from the Lahaie and Sullivan Cornwall Funeral Homes Ltd., East Branch to the Church of the Good Shepherd, followed by cremation. Reverend Dean Purdy of the Church of the Good Shepherd officiated.

The pallbearers were Wyman Hay, Donald T. Hay, Arnold MacRae, Jill Bedard, Gordon McNulty and Gordon Hay.

LANDRIAULT
Emmanuel (Manny) Raymond

Passed away at the Parisien Manor on Monday, May 1st, 1995. Mr. Emmanuel (Manny) Raymond Landriault, in his 79th year, born in L'Orignal, Ontario, of 439 Second Street East; formerly of 24 Augustus Street, Apt. #1005.

Dear son of the late Benjamin Landriault and the late Aimee Leclair.

Beloved husband of the late Cecile Desgroseilliers.

Predeceased by two sons, Robert Landriault (husband of Esther Melanson) of Cornwall and Paul Landriault.

Dear brother of Lionel Landriault and Miss Georgette Landriault, both of Cornwall and Reverend Sister Therese Landriault of Montreal, Quebec.

Predeceased by three brothers, Rene, Leo and Herve Landriault and by six sisters, Mrs. Irene Rochon, Reverend Sister Ange-Aimee Landriault, Reverend Sister Cecile Landriault, Reverend Sister Simone Landriault, Mrs. Laurette Drouin and Mrs. Rose Tessier.

A private funeral took place at the Lahaie and Sullivan Cornwall Funeral Homes Ltd., West Branch, followed by cremation.

A Memorial mass was celebrated on Saturday, May 6th, 1995 at St. Peter's Church at 11 a.m.

LAFRANCE
Lucille Alice

Passed away at her late residence on Saturday, April 29th, 1995. Lucille Alice Lafrance, in her 75th year, born in Embrun, Ontario, of 25 Charles Street, Crysler, Ontario.

Dear daughter of the late Moise Lafrance and the late Rosa Chartrand.

Dear sister of Mrs. Juliette Champagne (wife of the late Emurie Champagne) of Crysler and Patricia Thauvette (Florian) of Casselman.

Predeceased by one brother, Romeo Lafrance and by one sister, Miss Aline Lafrance.

Dear sister-in-law of Mrs. Emilia Lafrance of Casselman.

Dear chosen and cherished aunt of Daniel Champagne. Also survived by many nieces, nephews, great nieces and great nephews and by one great great niece.

The funeral took place on Wednesday, May 3rd, 1995 from the Our Lady of the Rosary Church, Parish Hall, Crysler, Ontario to Our Lady of the Rosary Church, Crysler, interment in the Parish cemetery. Reverend Claude

salon funéraire
wilson
funeral home
Cornwall Ltd.

"PEOPLE YOU TRUST"

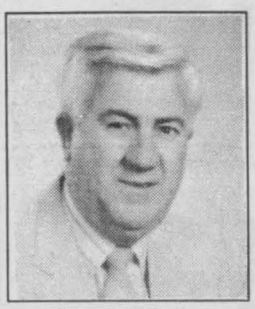
Ronald Wilson
Director


David MacDougall
Director

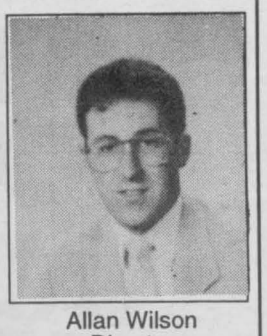
Allan Wilson
Director

The Funeral Directors Who Are Personally Accessible to the Funeral Purchasing Public

822 PITT ST. 938-3888

SALON FUNÉRAIRE LTÉE
BOULERICE
FUNERAL HOME LTD.
Family Owned & Operated
Since 1954


RICHARD BRAY
Owner
Funeral Director


ADELE BRAY
Owner

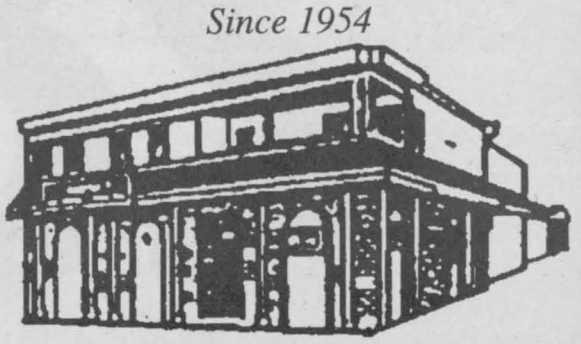

"DEDICATED TO SERVE"
932-5455 or 931-3591

218 Montreal Road
Cornwall

Logan's Gallery Offers You A Chance To Be Cinderella - Here's How!

You'll want to make sure to enter the "Touched By Magic" contest before the clock strikes midnight on July 31st, or you'll miss your chance to have a real life Cinderella ball! The Greenwich Workshop, in honour of artist Scott Gustafson's enchanting painting of the magical scene from Cinderella, wants to play fairy godmother. All you have to do is stop by Logan's Gallery and fill out an entry form. You could be the lucky winner of a Cinderella weekend in New York City that features: accommodations at the Plaza Hotel, a Broadway show, a carriage ride around Central Park and more.

"This is a chance for life to imitate art," says Mike Logan, owner of Logan's Gallery. "The essence of Cinderella is the transformation from ordinary to extraordinary - with a little help from some special friends. That's what the "Touched By Magic" contest is about, too; the chance to transform an ordinary weekend into something truly extraordinary, with the help of friends at the Greenwich Workshop and Logan's Gallery.

"Touched By Magic" is the latest work by artist Scott Gustafson, who specializes in visual interpretations of classic fairy tales. To Gustafson, the moment in Cinderella that captures the essence of the tale is when the fairy godmothers touches Cinderella with her magic wand. As he has depicted in "Touched By Magic", the touch of the wand transforms Cinderella and her entire life into a shimmering, golden odyssey of beauty, music, dancing, romance and happy endings. Against a dramatic background of hues of blue, Gustafson has painted Cinderella at her moment of transformation. With the stars of the magic wand still twinkling around her, Cinderella stands before the golden coach, in her beautiful ball gown. With the horses and coachmen waiting to take her to the castle, pictured in the distance, Cinderella is about to leave her ordinary life for an extraordinary future.

The Greenwich Workshop, North America's leading publisher of fine art limited edition prints, is the exclusive publisher of Mr. Gustafson's art.

Limited edition prints of the classic tale of Cinderella, as imagined by Scott Gustafson in his painting "Touched By Magic", are currently on display at Logan's Gallery.

Store Issues Challenge



Wal-Mart is challenging staff of other retailers to donate $1 to wear jeans to work each Friday. The proceeds will be donated to a local woman's eye procedure.

Julie Villeneuve is travelling to Cuba for a second sight-saving treatment for Retinitis Pigmentosa.

Wal-Mart began their "Jean Friday" on May 5/95 and will do so every week until June 30/95. Above from left: Donna Cardinal (Co-Manager), Julie Villeneuve, and Randy Gerrie (Store Manager).

Thibault of Our Lady of the Rosary Church officiated.

The pallbearers were Armand Gibeault, Rolland Benoit, Gabriel Lafrance, Jocelyn Thauvette, Kevin Newman and Normand Champagne.

LASCELLE
Adelaide Marie

Passed away at the Hotel Dieu Hospital on Wednesday, May 3rd, 1995. Mrs. Adelaide Marie Lascelle, in her 60th year, born in Montreal, Quebec, of 912 McConnell Avenue.

Dear daughter of the late Nelson Larin and the late Anna Patenaude.

Beloved wife of Edward J. Lascelle.

Loving mother of Nelson Lascelle (Debbie), Kathy (Mrs. Paul Lalonde), Donna (Mrs. Yvon Lalonde) and Amanda Lascelle, all of Cornwall, Peggy (Mrs. Terry Sutton) of Bolton and Paddy-Lynn Lascelle of Avonmore.

Loving grandmother of eighteen grandchildren and two great grandchildren.

Dear sister of Robert Larin (Rita), George Larin (Diane), Antoine Larin (Gabriell) and Helen Daigneault, all of Cornwall, Ernest Larin (Rita) of Pickering and Catherine (Mrs. Clifford Warner) of Port Colborne.

Predeceased by one brother, Leo Larin and by three sisters, Mrs. Ida Sawyer, Alice Lascelle and Mrs. Rose Booth.

The funeral took place on Saturday, May 6th, 1995 from the Lahaie and Sullivan Cornwall Funeral Homes Ltd., West Branch to the Memorial Chapel, followed by cremation.

MARLEAU
Noella

Passed away at Chateau Cornwall on Wednesday, April 26th, 1995. Mrs. Noella Marleau, in her 91st year, born in South Indian, Russell County, of 41 Amelia Street; formerly of 1600 Montreal Road.

Dear daughter of the late Olivier Latour and the late Olive Beaudin.

Beloved wife of Adrien Marleau.

Loving mother of Jeanne (Mrs. Louis Lefebvre) of Cornwall.

Loving grandmother of Adele Lefebvre (Mrs. Ken Gallant) and Pierre Lefebvre and beloved great grandmother Alisha and Scott Gallant, all of Cornwall.

Dear sister of Mrs. Stella Allaire of Tallahassee, Florida and Reverend Sister Rose Latour of Montreal, Quebec.

Predeceased by her brothers, Emile, Alderic, Silas, Venance, Arthur and Alphonse Latour and her sisters, Mrs. Laura Page and Miss Christina Latour.

The funeral took place on Friday, April 28th, 1995 from the Lahaie and Sullivan Cornwall Funeral Homes Ltd., East Branch to Holy Cross Church, followed by cremation. Reverend Rene Dube of Holy Cross Church officiated, assisted by Reverend Roger Desrosiers.

The pallbearers were the Nativity Guards.

ROY
Joseph Marcel Pacific

Passed away at the Hotel Dieu Hospital on Monday, May 1st, 1995. Mr. Joseph Marcel Pacific Roy, in his 63rd year, born in Orleans, Ontario, of 1110 Grand Avenue, formerly of St. Andrew's West.

Dear son of the late Albert Roy and the late Delima Ouimet.

Beloved husband of Rita Leduc.

Loving father of Michel Roy (husband of Nicole Lalonde), Robert Roy (husband of Monique Brisson) and Suzanne (Mrs. Andre Delorme), all of Cornwall.

Loving grandfather of Patrick, Mathieu, Alain and Melissa Roy, Mario and Bianca Delorme.

Dear brother of Gerald Roy (Carmen) of Brantford.

The funeral took place on Thursday, May 4th, 1995 from the Lahaie and Sullivan Cornwall Funeral Homes Ltd., East Branch to Sts. Martyrs Canadiens Church. Interment in Notre Dame Cemetery. Reverend Romeo Major of Sts. Martyrs Canadiens Church officiated.

The pallbearers were Members of the Knights of Columbus: Claude Lamarche, Arnold Faubert, Edmond Allaire, Vern Boyer, Gaetan Simard and Maurice Barrette.

ST. DENIS
Wilda Christina

Passed away peacefully at her residence on Monday, May 1st, 1995. Mrs. Wilda Christina St. Denis, in her 70th year, born in St. Andrew's West, Ontario, of R.R. #1 St. Andrew's West; formerly of Bonville.

Dear daughter of the late Alonzo Walker and the late Lillian Kennedy.

Beloved wife of the late Denis St. Denis.

Loving mother of Raymond St. Denis of R.R. #1 Long Sault, Harvey St. Denis (Linda) of St. Andrew's West, Norma (Mrs. Lawrence Lalonde) of Abbotsford, B.C. and Lorna (Mrs. Richard Lockwood) of Clearbrook, B.C.

Loving grandmother of ten grandchildren and three great grandchildren.

Dear sister of Garnet Walker and Mrs. Lillian Andre, both of Cornwall and Rita (Mrs. Robert Legue) of R.R. #1 St. Andrew's West.

Predeceased by two brothers, Meldrick and Ernest Walker.

The funeral took place on Friday, May 5th, 1995 from the Lahaie and Sullivan Cornwall Funeral Homes Ltd., West Branch to St. Andrew's Church, St. Andrew's West. Interment in St. Andrew's Parish Cemetery. Reverend Bob MacDonald of St. Andrew's Parish Church officiated.

The pallbearers were Mark St. Denis, Alain Poirier, Glenn St. Denis and Larry Granger.

A TRADITION OF TRUST
~ FOR 30 YEARS ~



EAST BRANCH



WEST BRANCH

30 YEARS
1964 • 1994

LAHAIE & SULLIVAN
CORNWALL FUNERAL HOMES

"Serving Every Family As Our Very Own Is How We Became Cornwall's Largest Funeral Home"

EAST BRANCH
614 FIRST ST. E.
933-2841

"PEOPLE HELPING PEOPLE"

WEST BRANCH
20 SEVENTH ST. W.
932-8482

Are You *Prepared?*

THE LAHAIE & SULLIVAN PRE-ARRANGEMENT PLAN

- ☑ YES – The Plan is a Tax Shelter in accordance with the Income Tax Act.
- ☑ YES – You can make easy installments to suit your budget.
- ☑ YES – The current price is frozen and guaranteed by Contract.
- ☑ YES – The Plan is transferable between our east and west branches at no additional cost.

TURN TO A FRIEND

Start now "Being Prepared"

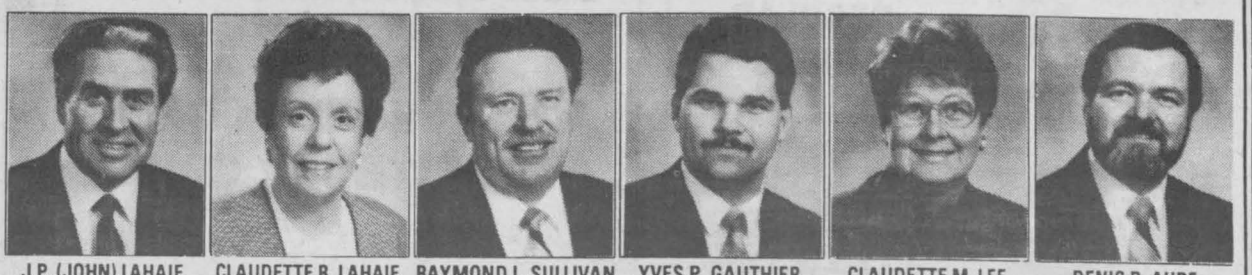

J.P. (JOHN) LAHAIE Owner & Founder
CLAUDETTE R. LAHAIE Owner and Funeral Director
RAYMOND L. SULLIVAN Owner and Funeral Director
YVES P. GAUTHIER General Manager and Funeral Director
CLAUDETTE M. LEE Director of Administration
DENIS D. AUBE Director of Services and Funeral Director

Glen Productions

SUMMER THEATRE

SPECIAL MEETING - MAY 15

GLEN PRODUCTIONS will be presenting
summer theatre this season at The Glen.
We will require people to act and work production.
General discussion on summer theatre.
MONDAY, MAY 15 at 7:00 pm
at The Glen Building.
Come and find out what it is all about.
For information call Claude Jesmer at 933-1342.

Para-Med...Caring For People



Nurses Week seemed to be a perfect opportunity to award five years of commited service. Above, Nancy Dupuis, left, and Diane Lamarche, right, receive their five-year pin from Kathy Miller, Nursing & Home Support Supervisor.

(Photo by Chris Brown)

For almost three decades, Para-Med has been helping Canadians with their special health-care needs, bringing to their clients the precise level of service needed to maintain valued independence in their own homes.

Para-Med people are caring, trained professionals working in their own communities to provide individual service and support. It is widely recognized that being at home can greatly improve the emotional well-being of the ill and the disabled. They can even make technologically dependent in-home care a viable alternative to hospitalization with services that include I.V. therapy, intermittent subcutaneous pumps, nasal-gastric or gastronomy tube feedings, chemotherapy, dialysis and fragile infant and pediatric care.

Two such professionals were commended this week for five years of committed service for the Cornwall Community.

Diane Lamarche, a mother of three and also a grandmother, worked for the Hotel Dieu Hospital for over 20 years, specializing in Pediatrics. She has spent the last five years with Para-Med, and loves it. "They appreciate your visits" says Diane of her in-home clients. "They become a part of the family." She finds the job very fulfilling knowing more people can stay at home because of her. "We treat a lot of cancer patients and you grieve when you lose a patient."

Nancy Dupuis, with three girls of her own, has been busy nursing for over 15 years. She also worked for the Hotel Dieu Hospital moving from Emergency to Operating and has worked on the surgical floor. She found home in Para-Med.

"You look forward to seeing them (the patients)" says an eager Nancy as she talks so lovingly about her career. "It's more technical now. People can go home with dialysis machines, I.V. therapy, complex dressings and even morphine pumps. All these things they use to stay in the hospital for."

Para-Med is growing rapidly as people are becoming more aware of their services. With 40 RNs (Registered Nurses) and RPNs (Registered Practical Nurses) on staff, it's still a 24-hour job.

We salute all the dedicated, devoted and committed nurses this week – Nurses Week!

99¢ BREAKFAST
EVERY MONDAY and TUESDAY
JUST BREAKFAST
FULL BREAKFAST
Wed. to Sun. $2.59
Free Carnation For All Moms On May 14
Murray Hill HOTEL
1620 Vincent Massey Dr.
933-1650

LA MAISON
and Rodney Rivette Productions
present two nights of
KARAOKE
every Wednesday and Thursday
9 - 1 am
Join Us For Fun and Laughs
900 Montreal Rd. 932-7100

Facts du jour

Why it's called a 'toast'

- During the 1600s, it was an English custom to float toasted bread on wine to improve its flavor before pouring it.
- When drinking to a person's health, it would have been rude to leave some of the wine, so the toast was eaten.
- The custom was called **"toasting,"** and the name lasted long after the soggy bread passed into history.

NOTICE: NEXT
SINGLES' DINNER & DANCE
FRIDAY, May 19th
PORTO Bello
DINNER 6:30 - 7:30. Reservations Recommended. Includes cover charge for dance. **Dance:** Doors open 8:30 pm - Dance 9 pm - 1 am. **$6 cover charge.** Appropriate attire required. NO denim or jogging suits. Must be 24 years old or over.
ENTER OUR WACKIEST EARRING CONTEST
1710 Vincent Massey Dr. 932-0070

Dairy Queen®
THE DOUBLE FULL MEAL DEAL
DOUBLE BURGER
+ 4-1/2 OZ. FRIES
+ 16 OZ. SOFT DRINK
+ REGULAR SUNDAE
= $3.99 EVERY DAY VALUE
IF YOU CAN BUY A BETTER VALUE ... BUY IT!!
Pitt & 13th *938-6772*

Dairy Queen®
KID'S MEALS
$2.99 EVERYDAY VALUE
IF YOU CAN BUY A BETTER VALUE ... BUY IT!
• *CHOOSE FROM*
HAMBURGER, CHEESEBURGER, HOT DOG OR CHICKEN NUGGETS
INCLUDES • FRIES & SOFT DRINKS
• *CHOOSE FROM*
DILLY BAR, DQ SANDWICH OR KID'S CONE
Dairy Queen FROZEN CAKES
BIRTHDAY CAKES
+
CAKES FOR ALL OCCASIONS

NOTICE

On April 26th, 1995, the Liquor Licence Board of Ontario issued an amended Liquor Sale Licence with a Catering Endorsement to Gedoro's Restaurant.

This amended licence will allow Gedoro's to cater beverage alcohol to premises outside the restaurant.

Gedoro's is now taking bookings for caterings of all sizes. Please contact us for further information.

GEDORO BIRTHDAY PROMOTION
LOGAN'S GALLERY LOGAN'S GALLERY
MONTHLY DRAW
For a Framed Print
Compliments of Logan's Gallery
224 Pitt St. 938-3629
APRIL WINNER Linda Coleman of Cornwall
Fill in your coupon...you could win!!!

Gedoro's
Fine Dining in Casual Comfort
158 Pitt St.
938-2791

Charity Volleyball Tournament Donates $3500 to Palliative Care Services

The Sixth Annual Volleyball Tournament was held on Sunday, April 23, 1995 at St. Joseph and General Vanier High Schools.

The Palliative Care Services of the Hotel Dieu Hospital were the big winners when Iris Beaudette was presented with a cheque for $3,500. Thanks to the endeavour of the seventeen teams that solicited sponsors for this worthy cause.

Kathy Gosse was the most successful of the solicitors. She collected donations totalling $1042.55 and was presented with a prize package worth more than $500.

The prizes consisted of merchandise from the following merchants ... WalMart, Heritage Golf, Bob Auline Restaurant, Pizza Hut, A&W Restaurant, Champions, Cycle World, Canadian Tire, Tropical Tanning, Best Western Parkway Inn, Upper Canada Village, Upper Canada Golf Course, Home Hardware, Matco, Breweiser, Zellers, Harv's Diner, Brunet Bros., Beach Tanning.

Congratulations to Slamming Six, the winning team.

Special thanks to St. Joseph's and General Vanier Secondary High Schools for the use of their gyms. Thanks also to Eric Wilson, Wayne Levac, Jane DeGray, Nancy Pearl, Bill Pearl, Byron Gallinger & Moe Parisien who made this charity volleyball tournament possible.



Pictured above from left to right are: Eric Wilson, Bill Pearl, Moe Parisien, Jane DeGray, Wayne Levac, and receiving donation on behalf of Palliative Care is Mrs. Iris Beaudette. Absent from photo is Byron Gallinger.

Ontario Hydro Supports Study



Karen Robinson, right, General Manager of Ontario Hydro's Hydroelectric Business, presents a cheque, the first of five, to Rick Eamon, President of the St. Lawrence Institute of Environmental Sciences, after committing $100,000 over the next five years to help study ecotoxicology in the St. Lawrence River watershed.

NEW LOCATION

DROP IN & SEE US AT OUR NEW LOCATION
1201 BROOKDALE AVE.
SPRING SPECIAL!
PROTECTION PACKAGE
including amazing glaze, rust proofing, fabric guard
(exp. June 15/95) $199
We also do paint touch-ups, interior shampoo, hand car wash, custom gold electroplating.
AMAZING PAINT GLAZE
RUST INHIBITOR
RUST PROTECTION THAT WORKS
MR. TOUCH-UP & GOLD PLATING
1201 Brookdale Ave. 938-9325

MAY TRUCKLOAD SALE!
SAVE UP TO 50%
39" MATTRESS $89

THE OMEGA
39" BOX & MATT. Reg. $289 $169
48" BOX & MATT. Reg. $339 $189
54" BOX & MATT. Reg. $339 $189

Special Edition Chiropaedic
39" BOX & MATT. Reg. $595 $299
54" BOX & MATT. Reg. $699 $349
QUEEN BOX & MATT. Reg. $799 $399

KING SIZE SET Reg. $1299 NOW $799
Waterbed foam replacement mattresses in super single, queen size, king size
BONUS FREE BED FRAME with any Queen & King Size Sets
BERGERON SLEEP SHOP
1005 First St. E. 932-2214

MAYNARD'S
your INDEPENDENT GROCER
GARDEN CENTRE

Mother's Day SPECIAL
ALL WEEK LONG
10" Hanging Baskets
Petunias & Impatiens
BUY TWO OR MORE BASKETS AND PAY ONLY $7.99
Hanging Baskets $8.99 without coupon
This Deal Extended to May 20,1995

THIS WEEK'S SPECIALS
THOUSANDS OF BEDDING PLANTS 2 FLATS $5.00 or $2.99 each
LARGE VARIETY OF PERENNIALS 5/$10.00 or $2.49 each
We have a large assortment of Hardy Bedding Plants, Perennials, Evergreens, Spreaders and President's Choice Fertilizers at Unbelievable Prices.
COMPOST PEAT MOSS TOP

ATTENTION LANDSCAPERS
Special Discounts are available on large quantities. Don't be shy. Ask our Garden Centre Manager for details.
At Maynard's, Guarantees Are Nothing New. Everything is 100% Guaranteed or Your Money Back.
It's That Simple ...
MAYNARD'S
23 Ninth Street East
Cornwall, Ontario
STORE HOURS
Mon-Fri 9 am - 10 pm
Sat 9 am - 7 pm
Sun 10 am - 6 pm
LOCALLY OWNED AND OPERATED
We reserve the right to limit quantities

SEAWAY NEWS
ENTERTAINMENT

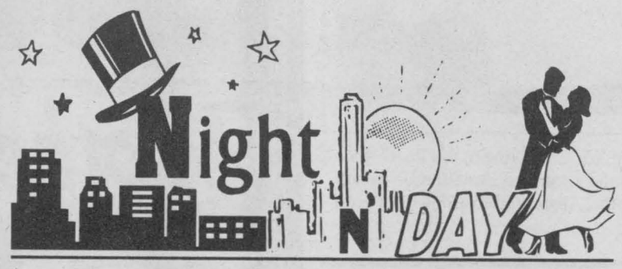

Entertainment - Special Events & Restaurant Review - By Bill Gallant

Wow, what an event! It was the annual ***WALLEYE FISHING DERBY*** held in Trenton over the past weekend. Thousands of fishing folks participated in the actual tournament on the waters of Quinte and thousands of onlookers filled the streets, the stores, the restaurants and it was an exciting three day event. While a member of City Council, I can recall having suggested on a couple of occasions that Cornwall (City) should take advantage of our beautiful St. Lawrence River and stage a similar fishing tournament. Having just witnessed the excitement a well planned tourney can generate, not to mention the visitors and their dollars it attracts, I again wish the city would seriously consider a Cornwall Fishing Tournament. Still time to organize one for the 50th Anniversary and I'm sure we could assemble some knowledgeable committee members to assist. Another annual event deserving of our attention is happening this weekend, Mother's Day, Sunday May 14th. Several of our local and area restaurants are putting on special meals for the occasion. Among them is the ***PORTO BELLO*** on Vincent Massey Drive. It's a chance to bring ***MOM*** in for a Mother's Day Buffet from 5 pm - 8 pm.

There are two great Chinese food buffet's awaiting your visit with Mom: ***KENNY CHAN*** at 1315 Second Street East has an all-day buffet on Sunday from 10 am - 11 pm. The buffet features roast beef, BBQ long spare ribs, ham, and other selections plus, every Mom will receive a flower.

The ***NEW GARDEN*** Mom's Day Buffet is an all-you-can-eat affair served from 11 am - 8:30 pm at 315 Montreal Road.

GEDORO'S on Pitt Street is featuring a brunch & dinner for Mom's Day on Sunday. The Buffet Brunch will be served from 11 am - 2 pm and the grand Dinner Buffet from 3 pm - 10 pm. A wide selection of hot & cold dishes at both and a complimentary carnation for all mothers.

There's still time to enter a team in the ***CHEERS-2*** challenge ***ONE-PITCH SOFTBALL TOURNAMENT.*** The event is being staged as a special anniversary celebration for Cornwall's 50th year as a city. The date for the tourney is May 27 and 28th and will be staged at King George Park. The events co-sponsors are ***CHEERS - 2*** and the ***ICE PIRATES HOCKEY CLUB*** and it is open to everyone. If you or your place of business wishes to enter a team, call 937-0643 for info.

Another "special" for the weekend Mom's Day celebration is awaiting you at ***SHEPP'S DINER*** along Highway #2 at Summerstown. It's a half price breakfast for all mother's between 6:30 am and 2 pm.

I received a copy of the minutes of a recent S.D.&G. Historical Society meeting from Ald. B. Lynch and it appears they are busy working on some events to commemorate our City's 50th Birthday. The Society will be staging a fund raising, Victoria Day Flea Market at the Cornwall Armoury this summer. Monies raised will help defray costs for a Coat of Arms that is planned. Bell Canada has donated cash to help with the research for the coat of arms and the Kinsmen Club of Cornwall is assisting in making a model of the coat of arms. They plan to hand out arms certificates at a Mayor's Levee that is planned for July 2nd at the Civic Complex. It will follow the July 1st fireworks, community dance and other events planned by the Canada Week Committee. Good going group. Now if the city could open the purse strings a tad and purchase some banners or at least some miniature Cornwall City flags, and start some flow of public information to generate some excitement in this historical event, we could all get ready for a 50th Birthday Celebration. Unless I'm wrong, I don't really think the taxpayers would mind some expenditure to decorate what has taken 50 years to build.

Gotta go again, G'Day and G'Night until next week.

Last Week:

- Mature student, Jim Marsolais chosen for the Terry Fox Award at T.R. Leger School.
- City's second world war veterans celebrate 50th anniversary of V-E day.
- Akwesasne group considering a Mohawk-owned and operated electric company.
- Mayor to file appeal re federal gov'ts assessment of federal property.
- Glen Productions celebrates its 30th anniversary.
- Cornwall General Hospital's bed race raises $10,000. for 2 high-tech beds.
- 47 Teens charged as police raid party on Riverdale Ave.
- Two children confess in fire which destroyed apartment building leaving 6 families homeless.
- Syd Gardiner to seek the NDP nomination in the June 8 election.
- 40 Levi employees evacuated due to ammonia leak.
- Firefighters recommend plant closure of United Color until ammonia leak resolved.
- Mark Labelle's heroic gesture saves 2 brothers from drowning.
- Malicious vandals smash glass doors at Runway 109.
- Trustees for SD&G Catholic Board approve 2 year plan to recover $923,805. deficit.
- Optimist Club honours 3 police officers for their dedication at 30th annual Respect for Law awards dinner.
- Council to seek commitment from election candidates re Provincial building project.
- Aces win Southern Division playoff with a 4-2 victory in game 6 of the division final.
- Ontario Hydro commits $100,000 over next 5 years for St. Lawrence Enviro Sciences.
- Nicholas Giroux, 16 dies of heart attack while playing baseball.

BREAKFAST
$1.99
between 6 am - 7 am
open every morning at 6 am
10% Seniors Discount
every Wednesday
WINGS - $2/doz.
Monday & Thursday
EARL'S PLACE
RESTAURANT & BAR
INGLESIDE SHOPPING PLAZA
537-2898

THE HUB
Restaurant & Pub
MAIN ST. & MILL SQ.
ALEXANDRIA
525-4131

M&M
REPAIR
•We Sharpen Mower Blades, Kitchen Knives & Scissors
•We Replace Window Screens & Glass
23 Second St. E. 933-9151 931-1055

Georgian House
GOURMET CUISINE
LUNCH & DINNER SPECIALS
....mmm savour!
146 Main St. S., Alexandria
525-2219

FREE
ENTER AT THESE LOCATIONS
MR. GROCER GARDEN CENTRE
MORRISBURG
LADAS Y.I.G. - CORNWALL SQ.
WIN
A HOUSE FULL OF WINDOWS, DOORS & SIDING!!
(maximum value $5,000)
1 DRAW EVERY MONTH
NO PAYMENTS INTEREST UNTIL MAY '96!!
YES MAY '96
FM INDUSTRIES
WINDOWS, DOORS & SIDING
1-800-387-8670
$1.00 DOWN and up to $25,000.00 OAC
ALSO AVAILABLE 7.9% FINANCING
APR Through Scotia Bank
FULL CONTEST RULES & CONDITIONS AT ENTRY LOCATIONS