SHARP DEALS ON 2000 TOYOTAS
0.9% FINANCING ON ALL 2000 MODELS*
*does not include Celica
See us for details
Rodger Grant TOYOTA
353 Pitt Street, Cornwall 932-1106

Tired of Paying a Water Heater Fee?
Ask our Water Heating Professionals how you can save by installing a low cost High Efficiency Electric Water Heater
CORNWALL ELECTRIC
Call 932-0123
an ENERIDGE company

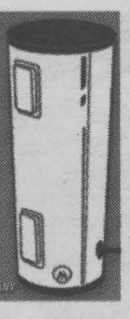

Roy's
Eight Time Winner of the President's Triple Crown
Green Valley Internet: www.roy's.on.ca 525-2300
PONTIAC BUICK GMC

SEAWAY NEWS

September 1, 2000 VOLUME 14, ISSUE 35 SERVING CORNWALL AND AREA

COUNTRY MUSIC FESTIVAL

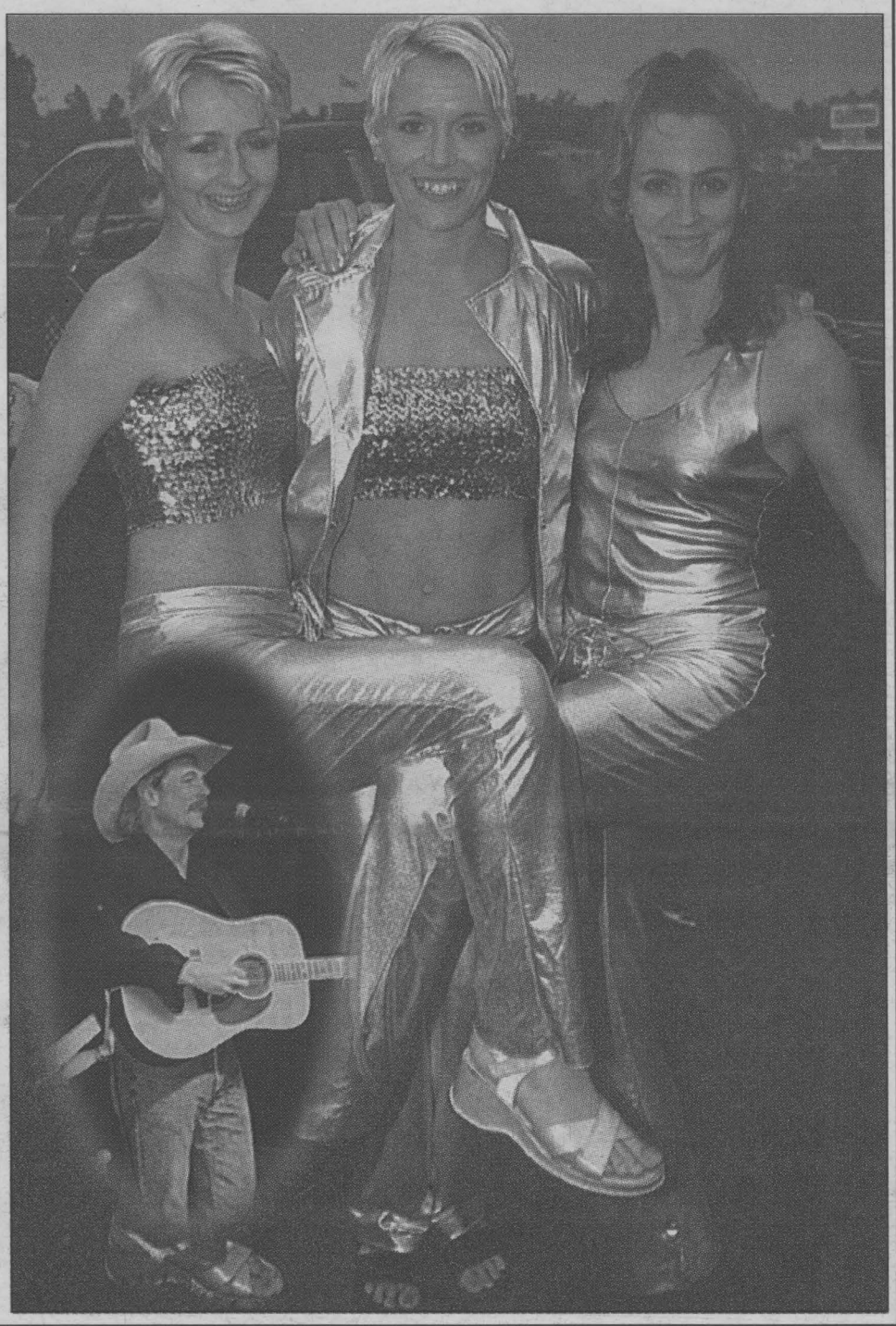

On August 26th, 2000 Cornwall Motor Speedway played host to an assembly of fine country artists. Approximately 2,000 people came out for the all-day festivities and concerts.

Ron Morin, promoter for the Music Festival said, "This was my first attempt at an event such as this. I have been promoting auto racing now for 19 years, and the enthusiasm for this event seemed to be high. With Storm Entertainment's guidance and everybody's help we organized this in one month. I couldn't have asked for better help. We didn't work at it long, but we worked at it very hard and made this event a first class concert."

"I approached Ron and said, 'Let's do something different,'" added Jeff Brunet from Cornwall's very own Storm Entertainment. "I am hoping this becomes an annual event. This is the first live performance at the Speedway and I am very happily surprised by the response."

Some of the artists playing that day were: Eric Voice, the Dixie Chicklets, Rick Jones singing Allan Jackson, and Jamie Lee as Twain's Twin.

Eric Voice, an aboriginal artist, said, "I have had a great time playing here. I started to do it for the exposure, especially with our new album out, but it was wonderful to play for this great crowd."

Jamie Lee, or Twain's Twin, from Sarnia, Ontario has been singing for three years professionally. "The people here are so friendly, and the food was great."

These three beautiful ladies (pictured at right), Libby McGrath, Mel Belanger, and Jill Wade, kicked up some dust with all the foot stomping by doing their renditions of songs from the Dixie Chicks.

Rick Jones (pictured in inset) did an amazing version of Allan Jackson at the Country Music Festival. The festival was held at the Cornwall Motor Speedway to a crowd of over 2,000.

Story & photos by Chris McPhee

DONE RIGHT ROOFING & SIDING
933-2157
LEAKY ROOF?
Call for A Free Estimate
24 HR. emergency leak service
• SHINGLES OF ALL TYPES
• 2 PLY MEMBRANE ROOFING
• 10 YEAR WORKMANSHIP WARRANTY
• SNOW & ICE REMOVAL
• FULLY INSURED
• FREE ESTIMATES
• FINANCING OPTIONS AVAILABLE
RENOVATIONS
GET THE JOB "DONE RIGHT" AND DON'T WORRY IT PAYS!

DOMCOR LAMINATE
10 Yr. Warranty
$1.99 sq. ft.
STYROTILE SALES
Serving the Community for 49 Years
"Cornwall's Oldest Floor Covering Store"
400 Second Street West
932-8545

Get The Answers ...
BAUER
DAY
Saturday September 2nd
10 am 'til 1 pm
A Bauer representative will be on hand to answer all your technical questions
A FREE Bauer Shirt will be given to any persons purchasing $100 or more of Bauer products.
SPORTEC
www.sportecsports.com
405 9th St. W., Cornwall
938-9314

SEPTEMBER Clearance
Over 70 Windows In-Stock All At Clearance Pricing!!
INSULATED STEEL DOORS

MODEL	REG	SALE
410	$370	$250
413	$445	$305
412	$435	$315
612	$490	$335
718	$490	$340

GARDEN DOORS
(reg. $980)
Model #718
now $800
Magnetic Rod For Steel Doors reg. $24.95 now $20
Full Length Aluminum Screen Door reg. $200 now $150
Exclusive Distributor for Farley Windows & Portatec
PORTES et FENETRES
GLENGARRY
WINDOWS and DOORS
Serving The Community Since 1983
400 Main St. N. Alexandria
MON. - FRI. 9 - 5
SATURDAY 9 - NOON
Toll Free From Cornwall
525-4947

Jack Pot Shuttle

Sporticket Entertainment Group, licensed group booking agent for Rideau Carleton Racetrack SLOTS, is now operating a weekly Jack Pot Shuttle from the Cornwall area to the Ottawa gaming facility.

Gaming enthusiasts will now be able to take a comfortable and safe ride on Delaney deluxe motor coaches to Rideau Carleton Racetrack SLOTS. Travelers will have fun gaming on one of 1,250 SLOT machines, as well as devouring the 100-item All-You-Can-Eat Buffet, weekly entertainment, and live harness racing.

Gamers over the age of 19 will pay $25. to reserve their seat on the Jack Pot Shuttle and in return, they'll receive $25. in food and token vouchers from Sporticket Entertainment, virtually eliminating any incurred cost of the Jack Pot Shuttle altogether.

The first scheduled Jack Pot Shuttles are departing from the Best Western Motel on Brookdale Ave. on Tuesday, September 12th, 2000 at 10 a.m., plus an evening date booked on September 21st with a departure time of 5:30 p.m. from Winners Bar at the Best Western. Private Groups are also welcomed to call and organize a regular excursion.


Luke Bedard

CALL NOW FOR YOUR
• MUTUAL FUNDS •
• RRSP's • RRIF's • GIC's •
• SEVERANCE PACKAGE •
PROFESSIONAL INVESTMENTS
932-9847

Win With Ramada and Petro Canada

The Ramada Inn and Conference Centre, Cornwall is pleased to announce the launch of its new partnership with Petro-Points, the leading proprietary gasoline loyalty program for Petro Canada customers across the country.

"Our hotel is looking forward to extending Ramada hospitality to Petro-Points members." Says Joanne Brault, Director of Sales. "We believe that the partnership between Petro Canada and Ramada is a win-win for the Canadian traveller."

Petro-Points members earn 10 points for every dollar spent at a Petro Canada location. Points can be redeemed for a variety of products available at Petro Canada locations. Commencing September 1st, 2000, Petro-Points members can earn 1,500 points for every stay at a participating Ramada hotel. Members who have collected 55,000 points can redeem their points for one free night's accommodation at any Ramada hotel in Canada.

In celebration of this new partnership, Ramada Hotels throughout the country will be releasing over 800 helium filled balloons on September 1st at 12 noon. These balloons will have attached to them coupons, some of which will entitle recipients to gift certificates valid at Petro Canada and Ramada locations across Canada. Over $4,000. in prizes may be won.

Taste & Tenderness You Can Trust Every Time

FRESH DAILY
Lean Ground Beef $3.95/kg $1.79 lb.

NORTHRIDGE FARMS AAA CANADA BEEF
Pepper Steak $6.59/kg $2.99 lb.

NORTHRIDGE FARMS AAA CANADA BEEF
Sirloin Tip Roast ..... $6.59/kg $2.99 lb.

BONELESS
Pork Leg Roast ..... $4.39/kg $1.99 lb.

FRESH GRADE A
Frying Chicken ..... $3.28/kg $1.49 lb.

FRESH
Atlantic Salmon ..... $15.41/kg $6.99 lb.

More Goodies

NEILSON
5% & 10% cream, 1L, ... $1.99 ea.

GAY LEA
Sour Cream, 500 ml ..... $1.39 ea.

KRAFT
Minute Rice , 1.4 kg. ..... $3.99 ea

CHAPMAN'S
Ice Cream, 4 L ..... $3.99 ea

Sesame Snaps, 35g ..... 4 /$1.00

Pretzels, Salted & unsalted ..... $4..39/kg $1.99 lb.

Oven Fresh, Baked Every Day All Day

Muesli Bread 400 g. ..... $1.99 ea.

Apple Turnovers, 180g 3 per pkg ..... $2.49 pkg.

Two-Bite Brownies 320g ..... $1.99 ea.

Freshly Picked Produce

PRODUCT OF CANADA
Large Size Green Cabbage ..... 11¢/kg 5¢ lb.

PRODUCT OF CANADA
Local Field Tomatoes ..... $1.52/kg 69¢ lb.

PRODUCT OF CANADA
Cauliflower ..... 99¢ ea.

PRODUCT OF USA
Red Casselman Plums ..... $1.52/kg 69¢ lb.

PRODUCT OF U.S.A.
Fresh Snow Peas ..... $2.84/kg $1.29 lb.

PRODUCT OF CANADA
Lemons ..... 6/99¢

Deli Meats & Cheeses From Around The World

Polish Coil ..... 55¢/ 100 g. $2.49 lb.

PLAIN & GARLIC
Cooked Roast Beef ..... 88¢/ 100 g. $3.99 lb.

ALL FLAVOURS
Cooked Chicken Breast ..... 1.10¢/ 100 g. $4.99 lb.

ARMSTRONG
Monterey Jack ..... $1.10/100g. $4.99 lb.

TRE STELLE
Provolone ..... $1.32/100g. $5.99 lb.

Mozzarella pieces ...whole or half 88¢/100g. $3.99 lb.
.....pieces 99¢/100g. $4.49 lb.

We reserve the right to limit quantities. While supplies last.

FARM BOY

www.farmboy.ca
Specials in effect from September 2nd - September 8th

Taking The Plunge



LAUZON

Cornwall Aquatic Centre Fundraising Coordinator Guy Lauzon has thrown his hat into the upcoming Alliance Party Candidate selection process scheduled to take place October 19th, 2000.

Lauzon is the driving force behind the success of the Cornwall Aquatic Centre Fundraising Campaign (over $712,000. of the $1.1 million goal pledged to date).

He was first approached with the idea of letting his name stand before the Alliance Party leadership campaign was held. Lauzon has not been politically active in the past due to his position as Manager of various Human Resource Development Centres in Sudbury, Ottawa and Cornwall. He retired as Manager of the Cornwall HRDC in August of 1996. He came out of retirement in January of this year to head up the fundraising efforts of the Cornwall Aquatic Centre and feels the target of $1.1 million will be reached this fall. He indicated that reaching the goals remains his main priority at this time and wants to ensure it is met before he goes on to other endeavours.

Lauzon is a resident of St. Andrews West in Stormont County where he was born and educated. He spent 22 years living in Sudbury and Ottawa before returning to the area in 1993 to serve as Manager of the Cornwall HRDC. He is widowed and the father of two adult children.

LOCAL

Food & Roses For Friends

Grower Direct held its 3rd Annual Friendship Day on August 24th, 2000. Three hundred roses were given free with a donation to a local charity. This year's recipient of the donation proceeds is the Agape Centre.

Frank McDonald, co-owner of Grower Direct, explains, "The nation-wide concept of Friendship Day is to show our appreciation to our customers. We pick a local service agency and all proceeds go to them. This year we accepted non-perishable food items or cash for the Agape Centre and we provided a dozen roses. Our hope is that out of that dozen, the donator will take one, and then pass out the others to friends and family, bringing them some beauty and happiness for that day."

Reverend Fred Rennie, chairman of the board for the Agape Centre, added, "The support we have received from Grower Direct is very much appreciated. This will definitely help our reserves. We are also very thankful to the community for their effort in supporting our cause."



Stephanie Auger dropped off a big bag of canned food for the Agape Centre at Grower Direct on Pitt St., and received a dozen roses from Rev. Fred Rennie, chairman of the board for the Agape Centre.

Story by Chris McPhee

Back To School

By September 5th, 2000 all schools will be operating. This means that there will be a lot of small pedestrians walking to school. This also means that the big yellow school buses will be out again to pick up our children.



Please, for their safety and your own conscience, when you approach a school bus or if you are following one, operate with extreme caution. If the bus' lights are on, you must come to a complete stop before reaching the bus.

The penalty for illegally passing a stopped school bus is a fine of $400. to $2,000. and the assessment of 6 demerit points. For a second conviction, the fine is $1,000. to $4,000. and the assessment of 6 demerit points as well as the option of a jail sentence.

We encourage school bus drivers or witnesses who observe a violation of the school bus stopping law to obtain the license number and as much additional information as possible about the offending motor vehicle and driver, and then to contact the police as soon as possible with the information.

This is a reminder to all motorists that the SD&G OPP will also be looking for motorists disobeying these rules. Those drivers will be dealt with accordingly.

Winner Of Rubber Duck Race



August 13th, 2000 marked the eighth "Rubber Duck Race" conducted as a Joint Venture by the Masonic Association of Eastern Masonic District and the Dundas Chapter of the Heart and Stroke Foundation held at Iroquois, Ontario.

Pictured above, presenting the first prize of $2,000. cash to winner Diane Ryan-Shane, is R.W. Bro. William Shields, District Deputy Grand Master of Eastern District on the left, and W. Bro. Robert Cleary, Master of Plantagenet Lodge on the right.

Mini-Cup Jelly Poses Choking Risk

The Eastern Ontario Health Unit and the Ministry of Health are warning consumers that eating a mini-cup jelly product may result in choking, especially in children or seniors. A four-year-old child in Ontario has died from choking on the product, which is imported from Asia. The jellies are about the size of an individual serving of coffee creamer. The flavored centre is enclosed in a jelly shell, making it difficult to dislodge from the throat. Some, but not all packages, may contain a warning.

Leo Hanton
Tri County Water Distillers
Thank You
To all my former loyal customers and also my many good friends. The past 10 years have been very rewarding, but it is now time to pass the torch.
Jack & Yvonne Pierotti have purchased the business and I wish them well with continued success.
931-1432



DICK AUBRY
Transit Communications Ltd.
Transit Communications Ltd. is a Cornwall Company that has the franchise to sell advertising in and on Cornwall Transit buses.
For More Information Call:
DICK AUBRY 933-3561

GM
THE GENERAL MOTORS
CANADA WIDE CLEARANCE

REMEMBER, THIS CHART
OUTLINING HOW MUCH YOU'LL SAVE
IS ONLY USEFUL
IN THE EVENT YOU ACTUALLY BUY ONE.

SEE HOW 0.9% FINANCING WILL PERFORM FOR YOU*

AMOUNT FINANCED	COST OF BORROWING AT 9.5% FOR 48 MONTHS	COST OF BORROWING AT 0.9% FOR 48 MONTHS	YOU SAVE
$15,000	$3,088.80	$277.44	$2,811.36
$25,000	$5,147.84	$462.08	$4,685.76
$35,000	$7,206.88	$646.72	$6,560.16

0.9%
PURCHASE FINANCING
up to 48 months‡

WHEN THEY'RE GONE, THEY'RE GONE. SO HURRY IN.

PONTIAC


SUNFIRE


GRAND AM


MONTANA


GRAND PRIX

BUICK


CENTURY


REGAL


LeSABRE

GMC


SONOMA

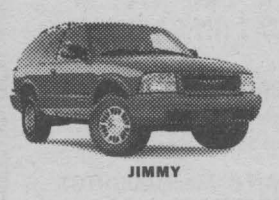
JIMMY


SAFARI


SIERRA REGULAR CAB


SIERRA EXTENDED CAB

PONTIAC BUICK GMC GM

gmcanada.com

For the latest information, drop by your local dealer, visit us at gmcanada.com or call 1-800-GM-DRIVE.

You should know this: *Savings based on 0.9% purchase financing compared to current average financial institution lending rates. ‡Financing on approved GMAC credit only. Down payment, trade and/or security deposit may be required. Monthly payment and cost of borrowing will vary depending on amount borrowed and down payment/trade. Example: $10,000 at 0.9% APR, the monthly payment is $212.18 for 48 months. Cost of borrowing is $184.64. Total obligation is $10,184.64. Offer applies to the purchase of 2000 new or demonstrator models and applies only to qualified retail customers in the Ontario Pontiac Buick GMC Dealer Marketing Association area only. Limited quantities available/while supplies last. Dealer trade may be necessary. Dealers are free to set individual prices. Limited time offer which may not be combined with other offers. See your dealer for conditions and details.

LOCAL

Dr. Pattabi Raman To Speak

A distinguished scientist and educator, Dr. Pattabi Raman, will be speaking in Cornwall next week on the issue of Ritalin, a prescription drug primarily used in the treatment of attention deficit and attention deficit hyperactivity disorders in children, especially boys. The title of Dr. Raman's talk is: "Beyond Ritalin: A Second Good Look at Medicating Our Hyperactive Children."

Dr. Raman will be speaking in the Conference Room of the Cornwall Public Library on Second Street on Wednesday, September 6th at 7 p.m. His talk will be of particular interest to parents, pediatricians and educators.

After starting his professional career in Madras, India in the field of medicinal chemistry and the metabolism of drugs affecting the central nervous system, Dr. Raman later redirected his professional interests to the field of human development and education. In 1970, he joined a team of multi disciplinary researchers at the Center for the Study of Human Potential at the University of Massachusetts in Amherst. There he helped develop and implement a scientific model of education, based on the Systems Philosophy of the great American philosopher, Alfred North Whitehead.

Dr. Raman currently works as director of the Center for the Promotion of Learning Abilities in Auburn, Washington State, and is also a Faculty Member in the Education Track at Walden University, Minnesota. He has a French Canadian wife and two college-aged children.

Dr. Raman is visiting Cornwall at the invitation of the Cornwall Bahá'í Community. For further information on his talk or visit, please call Ley Hallett at 938-3716 or Jane Macmillan at 938-3875.

Seven Tips To Ensure Academic Success

Parents can prepare their youngsters at home for success in school.

1. Make sure your child eats a healthy breakfast and gets a good night's rest before school.

2. Make learning a part of your daily routine outside of the classroom or preschool: Listen to educational songs or stories in the car; Play word-guessing games in the grocery store; Have a math chat in the kitchen while preparing a meal.

3.Make homework a regularly scheduled activity. Children who get into the habit of always sitting down at the same place at the same time develop good study habits. Even children in preschool or who haven't any assigned homework to do can benefit from sitting down to read a book, without distractions, at a prearranged time a few nights a week.

4. Encourage your child to notice written numbers - street addresses, licence plates and days on the calendar. This reinforces the fact that numbers are a part of daily life.

5. Help your child realize the importance of math by giving him practical mental tasks that relate to day-to-day living.

6. Play games with your child. Pull out a box of blocks - not for building but to talk about area, size, space, shape and dimension.

7. New readers need to be able to break words down into individual sounds in order to begin to sound out and spell. Cassette/book kits can be a big help in this area as students have fun and practise reading at the same time.

Do You Suffer From Dry Mouth?

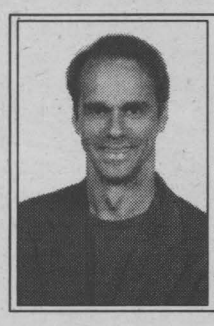

Ask The Dentist

Louis **CARDINAL** *BSc, DDS, FAGD*

As the need for medications to control medical conditions grows, so do the side effects related to these medications. Some examples are the use of blood pressure and antidepressant pills. Many patients on these medications suffer from dry mouth, often without being aware of it. Over time, (as little as a few months for some) the lack of proper salivary flow leads to aggressive dental decay. In the elderly, this decay often occurs in the roots, creating a problem since root decay progresses fast and repair can be difficult for the dentist. For denture wearers, a dry mouth can cause sores since saliva acts as a lubricant. Furthermore, denture retention is greatly diminished when saliva flow is abnormally decreased.

Cancer patients who receive radiation treatment to the head and neck areas will almost always suffer from a temporary decrease in salivary flow with grave consequences if not addressed. Patients should look for signs of dry mouth whether they are on medication or not, and if you feel you have symptoms of dry mouth, please mention this to your dentist and physician. Furthermore, if it is related to your medication, your doctor may be able to give you an alternative prescription which will have less effect on your salivary flow. Sometimes just a simple switch of drugs can save your dentition from this damaging condition.

What can you do to fight dry mouth?

1. Start by seeing your dentist to check and see if you are suffering from dry mouth and its associated dental decay.

2. Brush after every meal and floss daily.

3. Chewing sugarless gum will stimulate salivary flow.

4. Rinse your mouth with water often throughout the day.

5. Do not drink sweet liquids since a dry mouth is more prone to decay.

6. Suck on lozenges to stimulate salivary flow but be very careful to select sugar free lozenges.

7. Your dentist or pharmacist can recommend an artificial moisturizer which is sprayed into the mouth throughout the day to keep your mouth moist.

8. If you suspect that your medication is causing your dry mouth, mention it to your physician.

"Dr Cardinal accepts any inquiries at tel: 938-8451 or fax: 938-7647 and welcomes you to visit his website at www.netcom.ca/~cardina3 for other dental topics."

Managing Your Weight

Year after year people resolve to lose weight. What this usually means is "going on a diet." Unfortunately, the majority of people don't find long-term success and regain the weight soon after the strict diet ends – the old "yo-yo" effect.

The latest fad diet will offer new hope to millions, but all too often the effects are temporary and the weight is quickly regained. This message comes through loud and clear in 'Never Say Diet!' a book by registered dietitian Judy Toews and journalist Nicole Parton. Their recipe for weight control – now a favoured approach amongst dietitians and other health care professionals – is healthy eating, active living, and feeling relaxed and good about yourself.

This is advice more Canadians ought to heed, given that excess weight poses serious health risks and more Canadians are overweight than ever before. A poll published in 1997 by Health Canada showed that almost half of Canadian adults are overweight. Many are close to their ideal weight and through a slight increase in activity and a slight decrease in caloric intake they would be able to manage well. But many others are facing a much bigger challenge.

If you're uncertain of your weight status, check it out by calculating your Body Mass Index (BMI) at www.nhlbisupport.com/bmi If you have concerns about your weight, talk to your doctor who can fill you in on some interesting new strategies for effective weight management. For specific information on diet and nutrition, speak with a registered dietitian.

In the meantime, don't under-estimate the benefits of regular physical activity when striving for a healthy weight. Individuals who incorporate regular physical activity into their daily life are more successful at weight management than those who do not. Popular activities amongst Canadians include walking, gardening, home exercise, swimming, bowling and golf. Short bouts of activity are just fine, too, as your efforts all add up. Even active chores around the house play a part!

The Seaway Valley's #1 Radio Station



"Come Sail Away With Us"
WIN A 7 night Eastern Caribbean Cruise!
• Barbados, • Antigua,
• St. Martins, • Aruba
Variety 104.5 CFLG-FM
Compliments of Algonquin Travel & Maynards Your Independent Grocer
TODAY'S HITS & THE BEST VARIETIES

Eastern Ontario Health Unit
Bureau de santé de l'est de l'Ontario



PROTECT YOUR FAMILY VACCINATE YOUR PET

It is mandatory for every dog and cat to be adequately vaccinated against rabies. Failure to immunize or re-immunize a cat or dog could result in a fine. To help prevent this deadly disease, and make rabies vaccination more affordable for pet owners, we have organized low-cost

RABIES VACCINATION CLINICS FOR DOGS & CATS
SATURDAY, SEPTEMBER 16, 2000 1-4 P.M.
COST: $15.00 PER DOG/CAT (IN CASH)

DR. JANET LALONDE
Alexandria Veterinary Clinic
R.R. #2 Glen Robertson Road, Alexandria

DR. GLEN C. COLLARD
Glengarry Animal Hospital
347 Main Street South, Alexandria

DR. BRIAN R. HARRISON
DR. A. JAMES WOOD
Avonmore Veterinary Clinic
75 Main Street, Avonmore

DR. W. ARMSTRONG
Dundas Veterinary Services
#2 Industrial Drive, Chesterville

DR. MICHAEL VIEZEL
DR. DAVID CALLAHAN
DR. VALERIE HARRISON
St. Lawrence Valley Animal Hospital
435 Pitt Street, Cornwall

DR. PETER TROPEA
St. Lawrence Valley Animal Hospital
Fire Hall, Cornwall Island

DR. MICHELE DUTNALL
Ingleside Veterinary Office
Memorial Square, Ingleside

DR. DANIEL GUILLET
Lancaster Veterinary Clinic
4 Maple Street, Lancaster

DR. IAN R. MacNAUGHTON
DR. ROSEMARY HOOD
Martintown Animal Hospital
Fire Hall, Martintown

DR. DEVIN HUNT
Morrisburg Animal Hospital
12423 Hwy. 2, Morrisburg

DR. BRIAN J. MacNAUGHTON
DR. DANIELLE McCARTNEY
DR. NICKY SCHAEFER
Williamstown Veterinary Services
Fire Hall, Main St., Williamstown

Please have your dog restrained on a leash and your cat in a carrier or pillowcase.
No appointments taken - first come, first serve!
Health Line/Appel-santé
1-800-267-0852 or 930-7080

THE WORKS
New Fall Stock Arriving Daily!
See Us at the Fall Sportsman Show in St. Isidore September 9th & 10th
Capital City Centre, 812 Pitt St., Unit 53 932-0461

CORNWALL TIRE
The Auto Care Professionals
We leave nothing unchecked and no customer dissatisfied.
We perform maintenance for all new makes & models of Imported and Domestic vehicles – according to warranty.
Shocks • Brakes • Oil Changes • Alignments • Mufflers • Transmissions... and more.



Road Service for Heavy Trucks
Air Conditioning R12+R134 Systems + Conversions



up to 5L 10W30 Castrol GST $1.50 disposal fee $18.95
30 YEARS IN BUSINESS
428-11th St. W., Cornwall 933-0363 933-1515
HOURS: Monday thru Friday 8 a.m. till 5 p.m Saturday 8 a.m. till noon
ALLIANCE TIRE PROFESSIONALS

LOCAL

Improvements Underway

The City of Cornwall and Cornwall Gravel workers continue to dig, grind, and shovel their way down Second Street from Cumberland to York. Cranes and bulldozers shake the windows as the improvements proceed on schedule.

Paul Rochon, project supervisor with the City of Cornwall said, "We are in the process of replacing the old combined sewage pipes with new storm and sewage separated pipes. This way the rain water doesn't have to end up at the filtration plant. The clean water will be drained through the storm drains. We are also changing the water mains. The work on Second St. is mostly in the westbound lane. The work should be completed by the middle of November."

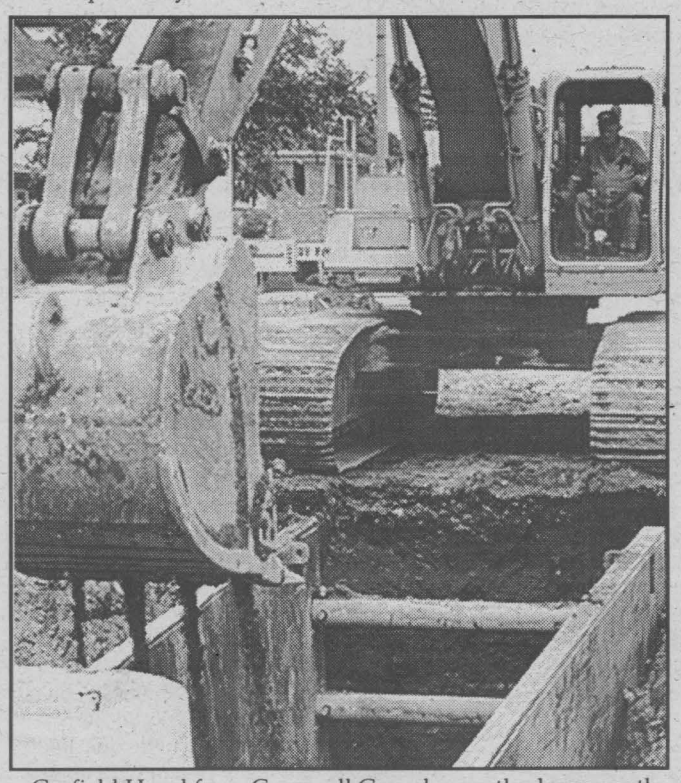

Garfield Hazel from Cornwall Gravel expertly drops another load of fill for the work on the corner of Cumberland and Second Street.

Story & photo by Chris McPhee

School's In At TR Leger

The Upper Canada School Board's adult, alternative and continuing education campuses of the TR Leger School will begin classes following the Labour Day weekend. After two hectic years of amalgamation and campus expansion, the school operates 12 full service campuses throughout the Board in addition to programs offered through special agreement with Akwesasne.

The school offers secondary school credits for students aged 16 and up. Many of the younger students enjoyed the pacing and structure of alternative education, whereby students work largely on individualized programs at their own speed, and may enter the school at any time during the year. Adults who are out of work or making a career change can take a "fast track" towards a Grade 12 diploma. Last year the school produced 440 graduates across the UCDSB.

Brenda King, Principal of the TR Leger School, has been pleased with the growth the school has seen over the past year. "Our student population grew by 25% last year," she remarked, "and I am pleased that the number of Grade 12 graduates keeps growing. We recognize that returning to school is a big commitment, but our qualified staff will guide students through their program of study and help them attain their goals."

Rabies Reminder

A Brockville girl and her dog's recent encounter with a rabid raccoon has local public health officials reminding pet owners to vaccinate their animals. Rabies shots are available from local veterinarians year round, and at a reduced rate of $15. per cat or dog during the September 16th clinics throughout the counties. Check your local newspaper for times and locations.

September Specials

Cornwall Fine Wines

Euro Harvest
- Chardonnay
- Vieux Chateau Du Roy

Your Choice $55 per batch

Prestige
- Pinot Blanc
- Chianti

Your Choice $75 per batch

Premium
- Chablis
- Barolo

Your Choice $95 per batch

Now is the time to think of your Xmas wine "ideal for family get togethers"

"You don't have to travel far to save a lot"

"Ray & Monique with over 15 years experience are here to serve you"

Cornwall Fine Wines

SUMMER HOURS: Mon. - Fri. 10:00 - 7:00
Saturday 9:00 - 4:00

24 - 9th Street East 932-7010
(across the street from Maynard's YIG)

0% FINANCING

Pay NO INTEREST 'til SEPTEMBER 2004

Yes that's right no Interest for 4 years or 1.8% financing for 60 months or you can purchase a new

DODGE CARAVAN

For as low as

$21,388



Equipped with:
- 3.0 V6
- automatic
- air
- 7 passenger
- dual sliding doors
- cruise control
- cargo net
- power mirrors
- tilt steering
- power windows
- power locks
- AM/FM cass.
- roof rack
- keyless entry
- power rear quarter vent windows
- dark tint glass
- roll out rear seats
- under seat storage drawer
- silencer rear floor
- front & rear floor mats
- illuminated entry

plus receive FREE oil & filter for 1 year with every scheduled maintenance

* sale price is plus frt., PDE, admin & taxes. 2000 rebate applied in lieu of special finance rate

GRANT DODGE CHRYSLER JEEP

LOCAL PEOPLE SERVING OUR LOCAL AREA

2205 Vincent Massey Dr. HOURS: Mon. to Thurs. 9 - 8; Fri. 9 - 6 938-0934

COMMUNITY DIGEST

***ADOPTEES-BIRTH MOTHERS, BIRTH FATHERS.** Do you need help or support in your search? Call Parent Finders at 933-9186-Carol or 932-3984-Donna or visit their website at http://www.reuniting-in-cornwall.com

***AL-ANON-ALATEEN.** Has your life been affected by someone's else's drinking and behaviour? If you want help and support call the Al-Anon Line at 937-4880.

***ANNUAL MEMORIAL & DECORATION DAY SERVICE** for the Gravel Hill Cemetery will be held on Sunday, September 3rd, 2:00p.m. in St. James'-St. Andrew's Presbyterian Church, Gravel Hill. Everyone welcome.

***ANNUAL RABIES VACCINATION CLINIC** . It is mandatory for every dog and cat to be adequately vaccinated against rabies. The clinic will be held on Saturday, September 16th, 1:00p.m. to 4:00p.m. $15./cat or dog. Info: Health Line at 930-7080 or 1-800-267-0852.

***AUTUMN TURKEY SUPPER** is being held at Trinity United Church, Ingleside Sunday, September 24th, 4:00p.m. to 6:30p.m. Everyone welcome. Adults...$9.00; Students (6 to 12 yrs.)...$4.00; Children (under 6 yrs.)...Free. Info: 537-2412.

***BEREAVED FAMILIES OF ONTARIO** Support and Share nights are held every second Thursday of every month. Anyone who is grieving the loss of a loved one is welcomed to attend. Info: 936-1455.

***BIRTHRIGHT.** Pregnant? Need help? Free pregnancy tests. Confidential. Counselling. Info: 938-2028.

***CENTRE CHARLES-EMILE CLAUDE** activités pour le mois de septembre: lundi: "Danse en Ligne" (débutants) 1h30; mardi: "Dards" et "Danse en Ligne" (avancée) 1h30; mercredi: "Danse en Ligne" (pratique) 1h30; jeudi: "Pétanque" 1h30; vendredi: "Sac de sable" 1h30. Info: 932-1035.

***"CHAMPS"** Canadian Weight Awareness-Champs Club Inc., is a non-profit weight loss support organization which meets weekly. Open to Men and Ladies who share a common concern of managing pounds sensibly. Info: Elaine 250-832-7671.

***COMMITTEE FOR ALTERNATIVES TO PESTICIDES (CAP)** will be holding their monthly meeting at the Centre de sante communautaire de l'Estrie, 841 Sydney, (Tudor Centre) on Tuesday, September 5th, 12:00 noon. Everyone welcome. Info: Claude 937-3132 ext. 281.

CORNWALL GLBTQ is a support and discussion group for youth, aged 14 to 25yrs., who are, or think they might be gay, lesbian, bisexual, transgendered and their supporters. Meetings held every two weeks, on Thursday, 6:30p.m. at 533 Pitt St. Info: 1-877-874-4424.

***CORNWALL NEWCOMERS CLUB** is a non profit women's club available to residents who have lived in Cornwall for less than 4 years. Monthly meetings are held the first Tuesday of each month at 7:00p.m. Info: Ruth at 933-6782.

***CORNWALL OLDE CAR CLUB** Cruise Night is held at the A&W Restaurant on Vincent Massey Drive every Wednesday night at 6:00p.m. Next Cruise Night: September 6th. Everyone welcome. Info: 931-2637.

***CORNWALL SENIOR CLUB #353** 119 Pitt St., activities: Tuesday: "Crib" 1:30p.m.; Thursday: "Bingo" 1:00p.m.; Saturday: "Dance" 8:00p.m. Everyone welcome. Info: 932-0980

***DEFILE DE MODE** presenté par le magasin D'Allairds, le 10 septembre. Tous sont bienvenue. Info: Centre Charles-Emile Claude à 932-1035.

***HOPE IN LOVE/REFLET-LUMIERE,** a non-profit organization in support of couples who wish to nurture their relationship, have weekly meetings Wednesday evenings, 8:00 pm, Centre j'aime apprendre, 305 Baldwin Street, Info: 937-0829 or 938-6364.

***JOIE DE VIVRE CANADA INC.** secteur francophone d'Alexandria-Cornwall vous invite à vous joindre à ses membres pour un atelier sur les lois d'une séparation légale et du divorce le vendredi 8 septembre à 7h30, 305 Baldwin.. Info: Pauline et Yvon 938-7527 ou Marcel 932-4615.

***LIVING WITH STROKE** a 6 week program to help stroke survivors and their caregivers. 6 weekly sessions at the Cornwall General Hospital, Tuesdays from 10:00a.m. to 11:30a.m., beginning October 3, 2000. For more info call Paule Gauthier, at the Cornwall General Hospital at 932-3300 ext. 4304.

***MOCCASIN RAILROAD CLUB** will hold its next regular meeting on Wednesday, September 6th, 7:30p.m. at the Nativity Centre (downstairs). Everyone welcome. Info: 932-0552.

***MOOD DISORDERS SUPPORT GROUP** "Over the Rainbow" will hold their next meeting on Tuesday, September 5th, 7:00p.m., at the Starbright Centre, 533 Pitt St. Anyone who suffers from mood disorders is welcome to attend. Info: 937-3703.

***NEARLY NEW SHOPPE** will re-open Tuesday, September 12th. Regular hours will be: Tuesday's and Thursday's 2p.m. to 4p.m. and 7p.m. to 9p.m. at Trinity Church.

***"OKTOBERFEST"** is returning to Avonmore on Saturday, September 9th under a heated tent on the Avonmore Fairgrounds. Doors open at 6:15p.m. Tickets available from Barkley's General Store in Avonmore or from Fairboard Directors. Call 538-2321 or 346-2252.

***PARKINSONS SELF HELP GROUP** of Cornwall meet at the RCAF Assoc. Bldg. (Wing 424) on Water St. W. on Tuesday September 5th, 1:15 pm. Anyone interested in Parkinsons is welcome to attend. Info: 936-9944 or 933-2193.

***SEAWAY SENIORS** 205 Amelia Street, activities: Monday: "Tai-Chi" 9:00a.m.; Tuesday: "Euchre" 1:30p.m.; Wednesday: "Whist" 1:30p.m.; Thursday: "Skat", 1:30p.m. Info: 932-4969

***SQUARE DANCING.** Learn Square Dancing with the Cornwall Swinging B's! A fun, easy way to exercise, socialize, make new friends. Free-trial nights 8:00p.m. to 10:00p.m., September 5th, 12th, 19th. Gladstone Public School, 825 McConnell Ave. Info: 936-2831 or 933-3338, or just walk in.

***ST. LAWRENCE SENIORS CLUB** Smoke Free Bingo every Monday & Friday 12:15p.m.; Euchre every Thursday 1:15p.m.; St. Joseph Villa Auditorium; Wheels to Meals every 1st and 3rd Wednesday of each month. Door opens at 9:30a.m. Info: 933-6040 ext. 108.

TOPS, ON4643 Long Sault, meets at Pentecostal Church, Bethune St. every Monday Night. Weigh: 6:30-7:00p.m. New members welcome. For info call Mary Ann at 933-2247.

***TRINITY BRIDGE CLUB** holds Bridge every Thursday at 1:00p.m., Trinity Church Hall. Everyone welcome.

***VISIT THE VILLAGE** of St. Andrews West and discover something of our local history. The museum at Raisin River Heritage Centre will be open to the public on Sundays from 2:00-4:00p.m. until September 24th.

AVONMORE OKTOBERFEST
DINNER & DANCE
Sat. Sept. 9th
Under the Tent on the Avonmore Fairgrounds
Authentic German Buffet Meal from 7:00 - 8:30 pm. Music by "Edelweiss" from Montreal. Door opens at 6:15 pm. This is the 8th Annual "Oktoberfest" sponsored by the Roxborough Agricultural Society. Tickets are $12.50 each before Sept. 4th or $15.00 each at the door. Tickets available at Barkley's Store in Avonmore or from Directors. For more information please call (613) 538-2321 or 346-5981.

GIANT BOOK SALE
Sat., Sun. & Mon. Sept. 2nd, 3rd, 4th
10am - 5pm at
ONAGH ROSS'S BOOK NOOK
McMartin St., Martintown
(Watch for signs - Over Bridge - 1st Road on Right)
Weather Permitting
All proceeds to Martintown Optimist Club

13th ANNUAL
PSYCHIC FAIR
CORNWALL CIVIC COMPLEX
September 8, 9, 10
Fri. 11 - 10, Sat. 11 - 10, Sun. 11 - 6

WORLD CLASS PSYCHICS
*** Astrologers * Palmists * Card Readers**
*** Demonstrations**
& much more
Admission $4.00
Children Free With Adults
Riggio Promotions *"Only the Best"*

Swinging B's

Learn To Square Dance
Tuesdays from 8-10pm
Free Trial Nights Sept. 5 - 12 - 19
A fun way to exercise, socialize, make new friends.
Gladstone School, 825 McConnell, Cornwall 936-2831

MUSICWORKS
Music for everyone!
Teaching
Piano, Voice and Theory
For more infomation call
Brenda Goyer 933-9623

RENAISSANCE HOUSING BENEFIT CONCERT
en vedette / Featuring
Shawn Barry as
ELVIS
avec / with
Orchestre AM-FM Band
CONCERT BENEFICE LOGEMENT RENAISSANCE
☆ ☆ ☆
Salle Nativité Hall
Sam. / Sat. Oct. 7, 2000 7:30 p.m.
15,00$ /personne ..... $15.00 /person
Commandité par les médias locaux
Sponsored by local media
☆ ☆ ☆
Objectif
Amasser un minimum de 2 500$ en guise de versement initial sur un "Grow Home" pour une famille qualifiée en vertu du programme.
Goal
Raise a minimum of $2,500.00 to provide a down payment to help purchase a "Grow Home" for a family qualified under the program.
Billets (613) 933-0590
Sponsored by / Commandité par
STANDARD FREEHOLDER · COGECO · BLAZE 101.9 The Valley's Hottest Country · LA RADIO Chod FM 92,1 DE L'EST ONTARIEN · SEAWAY NEWS · LE JOURNAL DE CORNWALL · Variety 104.5 CFLG-FM
Tickets (613) 933-0590
Groupe Renaissance Group



Registration
☞ for street jazz dance classes ☞ limited space available
Beginner to advanced classes for 4 year olds and up by instructor **Patrick Magoo Cook**
September 5th, 5-9 p.m. C.C.V.S.
437 Sydney Street, First Floor Dance Studio
EXCITING NEWS! CLASSES NOW BEING OFFERED IN LONG SAULT!
REGISTRATION SEPT.6th 5:00-7:00P.M.
at Christ Church Hall, Corner of Kent St. & Milles Roche
Call 936-0557



DOUBLE YOUR MONEY
DOUBLE YOUR PLEASURE!
"NEW DOUBLE ACTION" Bingo
Starting Wednesday, Sept 6th
Every Wednesday - 7pm Session
Pay Canadian, Win Canadian Only
Admission: $20/25 Cdn.
Purchase a double action stamp at admissions for $5.00 Canadian
Bingo on any $500 Regular Game
WINS $1,000 CANADIAN!
(providing you have a stamp)
SMOKING & NON-SMOKING SEATS AVAILABLE
GAME ROOM OPEN 24 HOURS A DAY.
1-800-338-7597 • (518) 358-2246
RTE. 37, HOGANSBURG, NY 1 MILE EAST OF THE CORNWALL BRIDGE

LOCAL

Hometowner

OROMOCTO, NB – Captain George MacNeil of 36 Infantry Battalion, 1 Nova Scotia Highlanders explains the layout of the battalion's defensive position to Captain Rhoda Frampton of Land Force Atlantic Area Headquarters, native of Cornwall, Ontario, daughter of Den and Jen Frampton. Captain Frampton is also a former member of the SD&G Highlanders. Both are participants in the "Army Reserve Concentration 2000," the largest annual exercise of its type within Atlantic Canada.

Over 1,200 army reservists from across the Maritimes are taking part in this six-day exercise, where they will validate their last year's worth of training. Tactics and manoeuvers at the brigade group level will be reviewed such as live firing exercise involving armoured and artillery fire as well as air strikes. Soldiers will also build defensive positions and practice defensive procedures.



Moore / Freeman Duo Exhibition

Patricia Moore explores colour, light and compositional structure to evoke nature, and Ann Freeman explores nature to reinvent it through the language and process of painting.

Moore's paintings, whether large scale oils on canvas or smaller mixed media works on paper are often termed gestural abstraction. Her paintings, while evocative of nature, stand as entities of their own. Upon contemplation, the strong contrasts between areas of calm and more dense activity create a sense of movement across the canvas, like a quality of light moving through the painting and beyond.

In Freeman's work, identifiable references of landscapes are stripped away until the paintings hover at the edge of nameable images. The show will be on display at the Cornwall Regional Art Gallery until September 23rd, 2000.

Jean Coutu
Open
Holiday Monday
Sept 4th
10AM to 8PM

PHARMACY PHARMACIE

JEAN COUTU

5 9th St. E. 938-7339

Youth Bowling

The Optimist Club of Cornwall is pleased to be the only Club in Ontario that is sponsoring youth bowling. They initiated the concept last year and are now looking forward to a brand new season.

The Club's mission is to sponsor a successful youth bowling program for the youth of Cornwall and area in order to provide fun, excitement and opportunities for the personal development of youth. The League is also sanctioned under the Young American Bowling Alliance (YABA), which provides playing rules and supervision, and has a very extensive award program for youth league bowlers. This is a cresting program where bowlers receive chevrons for their individual and league accomplishments throughout the year. In addition, YABA seeks to preserve the amateur status of its members for athletic participation in all sports. YABA is a non-profit, dues-paying membership organization. Information on the cresting program will be available at the league sessions.

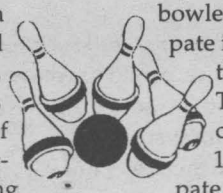

In addition to several in-house tournaments planned for the 2000/2001 season, bowlers will also be able to participate in other tournaments. There is the Ontario Provincial Tournament, which is a handicap tournament where up to 1,700 youth bowlers participate every year. There is also the Canadian National Youth Tournament for scratch bowlers of all ages. There is usually a house qualifying round in November/December to qualify bowlers for this tournament. There is also the Coca Cola Scholarship tournament every year where all bowlers can compete for scholarship money. This is usually held in April (2001).

River Institute Building Campaign

In May of this year, the St. Lawrence River Institute of Environmental Studies announced a campaign to raise funds for the construction of a new, state-of-the-art research and education centre. The centre will be located on the campus of St. Lawrence College, which has donated the use of the land for the building.

The River Institute is now in advanced discussions with a number of corporate donors at the national and local levels to complete its fundraising objective. Within the next few weeks, the Board of Directors expects to be in a position to make some announcements of confirmed sponsorships. The goal is to commence construction of the new facility in October 2000, with a completion date early in 2001.

"The St. Lawrence River is a valuable resource and the defining feature of our region. Cornwall and area residents know all too well that it is also a fragile system that must be protected. The new research facility will assist in the necessary work to rehabilitate the river and to prevent further harm to it.

Formerly
Atkinson's

Lawn seed 1lb	$1.15
Peanuts 1lb	$0.90
Niger seed 1lb	$0.86
Finch seed 1lb	$0.55
Black sunflower 50lb	$11.30
Striped sunflower 50lb	$13.90
Catfood 18kg	$14.80
Catfood super saver pH Balanced Diet	$8.70
Catfood canned super saver, 170g	$0.31
Dogfood Mainstay 18kg	$10.43
2 bags each 18kg	$9.99
3 bags each 18kg	$9.50
Dog chow 18kg	$18.95
Lamb with Rice 16kg	$18.65
Dogfood canned 723g	$0.65

Farm animal Feed Phone:
909 Second St. West 933-7132

KASTNER'S
YOUR BACK TO SCHOOL HEADQUARTERS

JEANS $59.99
reg. to $80.00
Calvin Klein, Silver, Buffalo ...



New Arrivals by Billabong,
Quick Silver, Dex, Kenneth Cole ...

Special Group of Designer
JEANS
reg. to $80 $39.99

SKATE SHOES
DC Shoes
Osiris
Tony Hawk
Adio
up to $30 OFF

*Alterations Extra

27 First St. East, Cornwall
932-8854

It's in the mail.

The Government of Canada Service Guide is coming your way.
It contains important information on over 130 services, including:

- Keeping your children safe
- Planning your retirement
- Living a healthy lifestyle
- Reducing home energy use
- Registering a firearm
- Filing a complaint about air travel

For more information:
1 800 O-Canada (1 800 622-6232), TTY/TDD: 1 800 465-7735,
www.canada.gc.ca or visit the Service Canada Access Centre nearest you.



SEAWAY NEWS
A Division of J.G.F. Holdings Co.

Published in Cornwall, Ontario
34,257 Newspapers
Circulated by Ad-Bag Cornwall throughout the City of Cornwall and surrounding area.

The community newspaper people look to the most

Seaway News publishes every Friday at 329 Second Street West, Cornwall, Ontario K6J 1G8
(613) 933-0014 Fax (613) 933-0024 email: info@cornwallseawaynews.com

Seaway News is a member of the Canadian Community Newspapers Association and the Ontario Community Newspaper Association

Publisher	General Manager & Editor	Sales Representatives	Design Services	Office	Accounting	Columnists/Writers
R.N. Aubry	Rick Shaver	Bill Snelgrove Arlene Snelgrove Robin Cameron	Jennifer Mayer Colleen Benton Kelly Doyle	Diane Lafrance Deena Dufresne Jan Strotmann	Bernadette St. Louis	Bob Roth - Fred Sagel Arthur Black Nick Wolochatiuk

EDITORIAL OPINION

"Blockwell" Day and Alliance Show True Colours; Freeholder Proven Wrong Again on Project Truth

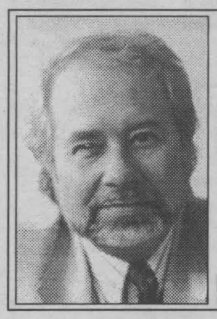

Perspective
Bob
ROTH

"Do we still need Project Truth? One thing is certain: Project Truth is running out of steam and has exhausted its mandate."

Claude McIntosh, Associate Editor
The Standard-Freeholder
December, 1999

Oh, how our words come back to haunt us.

Last week, the OPP charged yet another high-profile person in connection with the child sexual abuse investigation currently under way in Cornwall.

Since Claude made his pitch for legal and journalistic coitus interruptus eight months ago, a total of 20 charges have been laid against three more people.

I am, therefore, still waiting for the Freeholder to apologize for its pitiful editorial approach to this investigation, its tardiness in supporting a public inquiry, and its disgusting failure to provide immediate and firm support to the Dunlop family when their crusade began.

More to the point, I await an apology from publisher Milton Ellis (the buck stops there) for letting his associate editor spew innuendo at the Dunlops and their supporters by quoting anonymous sources.

In my opinion, copies of the Freeholder should be kept at the nation's schools of journalism as examples of how not to handle an issue of major public interest.

Only recently, after grassroots support for the Dunlops and a public inquiry became overpowering, did the club-footed journalistic hobos at the Freeholder scurry aboard the boxcar of community indignation (as it sped out of the station) and call for such a probe.

Pathetic.

Meanwhile, publisher Ellis continues to allow his associate editor to use anonymous sources to ridicule the decent folks in this community (as noted in my column of last week).

There is an element of hypocrisy, and I would argue unsound journalism, in asking readers to have confidence in quotations from the associate editor's Ouija board.

On another note, I see that Canadian Alliance leader "Blocwell" Day has welcomed two former Bloc Quebecois separatists into his party.

My, my, how far have we come since the days of the Reform Party.

This latest, naked bid for raw power reminds me of when former PC leader Brian Mulroney entered into his unholy alliance with separatists such as Lucien Bouchard.

In my view, the Reform Party/Canadian Alliance has lost its raison d'etre; it is now simply a cynical, meanspirited, right-wing juggernaut bent on taking from the poor to give to the rich.

Don't be fooled folks. One term in government would be all the Alliance would need to destroy our Canadian social safety net and introduce a U.S.-style every (rich) man for himself health care system.

Once dismantled, our caring Canadian value system would be gone forever.

Don't let it happen. Vote Liberal.

Body Double Trouble



Basic Black
Arthur
BLACK

To the perfectly lovely young woman who approached me in the grocery store this morning: I'm sorry. I apologize. I was neither drunk nor off my medication.

To everyone who wasn't at the grocery store this morning, here's what happened.

I'm standing in the Produce Section looking for a ripe cantaloupe among the mottled bowling balls before me when suddenly this woman - this total stranger - comes waltzing up the aisle and says, "Hi. Remember me? From the party last week? I'm the one who just moved into Howard's house."

Number one: I don't know any house owner named Howard. In fact I don't even know any indigents named Howard. Number two: I know perfectly well that I haven't been to any parties recently. To sum up: I have no idea who this woman is or what she's talking about.

So how do I handle the situation? I do what I always do when someone I've never met engages me in a totally meaningless conversation. I lie. "Oh right!" I say. "The party - great party! How could I forget? That's a swell house you've moved into too!"

Why do I behave in this shameful and dishonest fashion? For one thing, the old noodle isn't quite as whipcrack-sharp as it used to be. I don't have gray matter upstairs, I have Swiss cheese. I sometimes forget a face. Hell, I sometimes forget entire families. So when I get into a conversation with a (possible) stranger, I pretend I'm with it in order to play for time, on the off chance that I just might remember something.

The other (and more important) reason I feign comprehension is that I have a brother. A brother who is ahhh, somewhat less 'mature' than I, to be sure. A brother who is obviously not nearly as dashing or charismatic, but a brother who, aside from some totally superfluous cranial fur, looks a lot like Yours Truly.

The fact is, people get us mixed up. A lot. So people often yak away at him under the impression they're conversing with his more elegant brother and vice versa. And since we only live a few miles apart, it happens often.

As luck would have it, I ran into my brother downtown just an hour after the grocery store incident. "Happened again, bro!" I said. "Some wacky woman came up to me in the store - swore she met me at some party. Said I'd remember her because she's living in Howard's place."

He looked at me a little oddly. "That was Sidney Shannon." he said. "You met her at Molly's birthday party last week. You talked to her for half an hour, spilled your wine on her and ate all the shrimp off her plate."

Oh yeah. Molly's birthday party. It's coming back now. So anyway my apologies Sidney. Just a touch of amnesia brought on by the old war wound. And while I'm in a confessional mood - that guy at the party who tried to make you wear a lampshade and sing Barnacle Bill The Sailor with him?

That was my .



Letters *to the* Editor

Walkerton Mortalities Are Regrettable

Dear Editor,

At Walkerton, Ontario, Tony Clement, a municipal employee involved with potable water supply, denied knowledge submitted to him in January, 2000 showing Walkerton's water supply was contaminated. The mortalities in Walkerton are regrettable and grieving families are damaged for life.

Mr. Tony Clement should be dismissed at once, his employ with water purity management is no longer valid. His continuing employ in Walkerton's water supply is a grim reminder to Walkerton's survivors of tragedy because he denies receiving a priority report on water quality, resulting in deaths and a town's disruption.

Eventually Walkerton's water will be normal. Mr. Tony Clement should not be in municipal employ whereby he will deny receiving reports of problems.

Personally, I believe that an early warning was given and indifference was shown. My sympathy to Walkerton's people.

P.V. Nathan,
Cornwall, Ont.

Letters to the Editor

Roth Should Get His Answers From His Hero

Dear Editor,

First let me say that I was pleased to see the apology to Ms. Burke in the June 30th edition.

However, it seems Bob Roth is determined to hold someone accountable other than the students. While I was not on the trip that has caused all of this discussion, I have helped chaperone others. On a typical school trip there is usually a very tight time line. Lunch is usually at fast food restaurants that are located close together so everyone can get served and be back on the bus on time. Nobody holds the students' hands during lunch anymore than they would during lunch at school. The chaperones are in the restaurants having their lunch and are available to solve any problems that may arise. If an irresponsible student decides to sneak (yes I'm using that word again) away there isn't much that can be done unless there is a chaperone for each student or the students are chained together. (Wouldn't that raise a stink in the media?) Head counts are done on the buses. If a student is late for the bus everyone has to wait while chaperones look for him/her. A 15-20 minute delay can wreak havoc with the schedule. If the bus is late for its next destination the tour may have already started. If the bus is late getting back to Cornwall the buses from the school to home may already be gone.

The very foundation of field trips is students behaving responsibly. Sending enough chaperones to have absolute "control" over the students is not feasible nor is it desirable.

Regarding the School Board policy not to talk about the incident, Mr. Roth should talk to his proclaimed hero, Joe Gunn. Board Policy is set by Joe and the other Trustees, not Ms. Burke and, you can be sure, Joe would have made more headlines if she had broken that policy. Noticeably absent were any comments from Joe about the facts (Board Policy?) even though, as a trustee, he had access to them. In his true political fashion, Joe never addressed specifics. But he did get his picture in the daily paper. Bob should ask Joe if he will break Board Policy and discuss details with names attached. Then Bob can try to get the parents of the students to agree not to sue. After he accomplishes that small feat he can have his public debate.

I'm sure those students, as well as many readers, had quite a few chuckles about all of this. The people who were actually hurt were the teachers. Because of a few irresponsible young people, the teachers have had to watch themselves be criticized in the media with no way to defend themselves. In addition, if they decide not to chaperone any more field trips they will get criticized again. Talk about a no win situation!

Pat English
Lunenburg, Ont.

Pilot Project for Young Workers

Dear Editor,

The SD&G Resource Centre for Injured Workers and Disabled are proud to have found some great people to work on the development of a strong effective program that we all hope to accomplish to deliver to our young workers of tomorrow.

We have the input of some students from 15 to 18 years of age from Cornwall, Thunder Bay and Oshawa still looking for students. These three locations have been selected as pilot sites for a program which is hoped to be implemented throughout Ontario and Canada. We are forming a working committee to help implement the program here in Cornwall. Thus far, members of this committee consist of Mr. Bill Major who is the Plant Manager for Johns Manville, and Milissa Sliter from Young Student Services, and Ms. Dumolin from City Hall.

The most critical is yet to come as we are urgently looking for more young people to contact us and become part of the project. We need your input and we need your help as we want you to be involved in the program.

We can offer you for a 40-hour volunteer time one credit towards your High School Diploma. We are looking for young workers and students 15 to 24 years of age, and we hope that young injured workers come forward to help us to make a difference of working together for an accident-free work environment for young workers of today and tomorrow.

We will hold a meeting at the student service program on August 15th at 11 a.m. in the board room. If you would like to come out and participate in this program, please feel free to see us there. The location is 144 Pitt Street, Cornwall. For further information, please call 938-9111. Although we are on holidays for two weeks, we will return your call.

Beatte Wildraut,
SD&G Injured Workers

LETTERS TO THE EDITOR
on page 30

Seaway News welcomes Letters To The Editor. Letters should be no longer than 400 words. All letters are subject to editing and must bear the writer's name, address and phone number for verification. The views expressed by columnists, guest editorialists and/or Letters To The Editor are not necessarily the views of this newspaper or its publisher.

Congratulations To Entire Seaway News Team

Dear Editor,

This is to congratulate the entire SEAWAY NEWS team on your publication's new layout and look. It now feels more like a magazine than a newspaper.

The switch to front page colour early in the new year and the circulation jump was very noticeable. I have read the AUTOSMART page for many years because I like to know what cars are all about. I collect old cameras and therefore have always checked the classifieds carefully. At some point, however, I started to read the LAW AND ORDER pages and then I noticed the well-written contributions from various service clubs and public health organizations in the Cornwall area. Suddenly I was spending a full hour or more with the SEAWAY NEWS.

At some point I then noticed the work of Chris McPhee. Now there's a first class photo-journalist and if he/she is a recent graduate you've hired, then our schools are doing a good training job. If Chris is older and experienced, then we're looking at a writer who keeps emotions and personal viewpoints out, and that's the mark of a professional. I'm sure there are many other readers who look for Chris McPhee's uncluttered photos and outstanding reporting first, because every one of his/her contributions makes you say "Oh, isn't that nice." or phone a friend and say "Did you know that..."

Back in February I sent a copy of the SEAWAY NEWS to a young friend who moved to British Columbia four years ago and she's now considering coming back so her two boys can attend high-school in Cornwall. Occasionally I send a copy to friends in the Niagara Peninsula where I used to live. Last, but not least, I often send your publication to a friend in Ottawa and to my daughter and son-in-law in Toronto.

I started to do all this without thinking much about it, but now I know the reason: the SEAWAY NEWS presents a clear picture of the Cornwall area and its people, and I'm trying to lure old friends and family away from the overcrowded and polluted cities in other parts of Ontario and beyond. Some are beginning to consider the possibilities.

Smart business people have always known that advertising works and the circulation increase of the SEAWAY NEWS continues to prove this. I can appreciate the on-line SEAWAY NEWS, but I prefer good, old-fashioned print media. Please allow me to use this public forum to wish the SEAWAY NEWS and all your hard-working staff continued success in the form of a steady rise in circulation and all good things which this implies. No other publication in Eastern Ontario can even come close to the classy new layout and informative content of your SEAWAY NEWS.

H. Buchwitz, retired teacher,
Apple Hill, Ontario

Bill 103 - Urgently Important

Dear Editor,

Bill 103, which calls for the establishment of an independent inquiry into investigations by police forces into sexual abuse against minors in the Cornwall area, will be voted on by the Ontario Legislature in November of this year.

It is nice to see that present support for Bill 103 crosses party lines. Mr. Gary Guzzo, the sponsor of the Private Member Bill is a member of the governing Progressive Conservatives. The Leader of the Opposition, Mr. Dalton McGuinty, and our own MPP John Cleary, both Liberals, strongly support the enactment of Bill 103.

Isn't it a shame that we still must convince the Premier, Mike Harris, his Cabinet, and even Cornwall City Council of the importance of Bill 103 to our community?

Bill 103 should be enthusiastically supported for many reasons. First and foremost, all citizens have a responsibility to care for and protect children. Failure to prosecute anyone guilty of child sexual abuse continually threatens the safety of our children. Let us also not forget the victims (once children themselves) and their families. They deserve justice and closure after years of suffering.

At the same time, failure to resolve allegations of child sexual abuse leads to speculation that can damage or destroy the reputations of innocent citizens.

Meanwhile, with justice delayed and justice denied, Cornwall suffers further damage to its image. Suddenly there are growing doubts. Is this really the 'friendly City?' Is this the ideal place to raise a family or to start a business?

It is truly very important that concerned citizens sign the petition in support of Bill 103 as a clear message to all elected members of the Ontario Legislature.

Ken Parker
Cornwall, Ontario

ClienTEL Plus
CALL CENTRE SOLUTIONS



Canpage Communications Ltd.

NOW THAT YOU HAVE A WEBSITE...
Increase Sales and/or Client Interaction with 24/7 Live Internet Operators
- Order Taking
- Help Desk/Customer Service
- Dealer Locate
- Seminar/Class Registration

Blended Sales and Customer Service Solutions Supporting Internet and Telephone Inquiries
938•3867
408 Pitt Street, Cornwall
www.clientelplus.com

STUDENT DISCOUNT

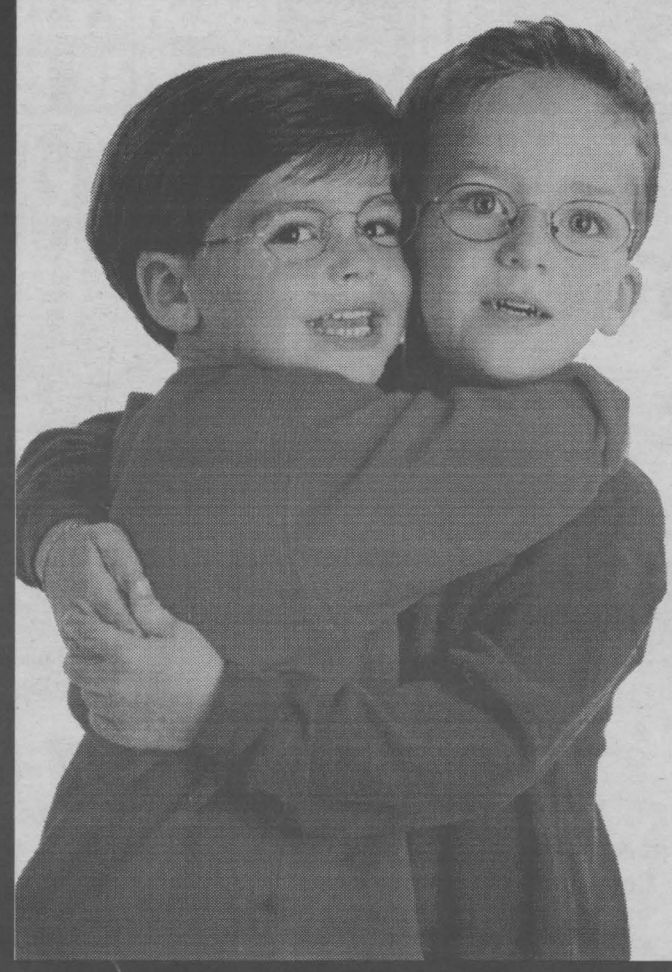

50% OFF
FRAME & LENSES
ALL BRANDS
PLUS
A PAIR OF CONTACTS
FREE
SELECT ANY COMPLETE PAIR OF EYEGLASSES AND RECEIVE 50% OFF FRAME & LENSES, INCLUDING DESIGNER FRAMES PLUS RECEIVE A PAIR OF SOFT SPH. CONTACT LENSES FREE.
EYE EXAMS AVAILABLE

Laurier Optical
CORNWALL SQUARE 936-6666

ENTERTAINMENT

OTTAWA VALLEY TOURS
Travel Reg. 2967742-5000006
Quebec City & Montreal
Sept. 22-24
$339. double
2 Breakfasts, 1 Dinner, City tours of Quebec City & Montreal. Visit to St. Anne de Beaupre, Montmorency Falls & Marie's Bread Ovens. Ask for details, re: "Paris Follies" Show. Escorted by Rose Zukowski from Cornwall.
Call Nancy or Karen
1-800-267-5288

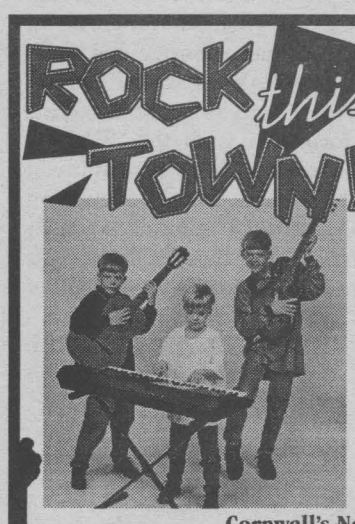
ROCK this TOWN!
Whether Your Musician is just starting out or already rockin'
See Us For A Complete Supply Of Instruments & Accessories
Cornwall's No. 1 Music Store
MELODY MUSIC CENTRE
Direct Payment System
104 Pitt St. Promenade Cornwall 933-0205

WHAT A BURGER
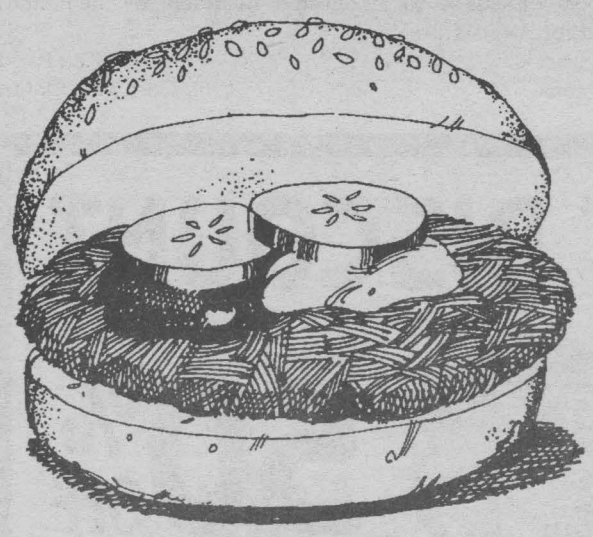
WHAT A PRICE
99¢
Dig into a juicy, full-flavoured Homestyle Single Burger for only 99¢!
It's a heck of a burger! At one heck of a price! Head into Dairy Queen soon. And taste what's cooking for only 99¢.
NOW AT
Dairy Queen®
Pitt & 13th St., Cornwall
938-6772
brazier*
We Treat You Right®
*Registered trade Mark, trade marks Office (Ottawa, Canadian), American Dairy Queen Corp., Dairy Queen Canada Inc. Registered User. Offer Available at participating Brazier stores

Looking for something special to do this Labour Day weekend? Although the entertainment calendars aren't jam packed with activities, there are a few events that may interest you. If you wish to take advantage of the remaining days of summer on your boat there is the Walleye Challenge Fishing Derby this Saturday, September 2nd. If you read this in time you can attend the pre-derby orientation night at the K of C Hall in Glen Walter on Friday, September 1st, starting at 7 p.m. The tournament is a one-day event and offers some sizeable cash prizes. Spectators too are invited to watch as the boats return with their catches late Saturday afternoon in Lancaster.

How about letting loose at the "OMPAH STOMP" ? No it's not a grape crushing competition, but you will be required to use your leg muscles and jump up and down quite a lot. The "Stomp" is one of Canada's longest running Country Music Festival and it's slated for this Sunday, September 3rd between 12 noon and 7:30 p.m. This will be the 23rd Annual Stomp at Ompah in the Ottawa Valley and it features entertainment by Ambush, Printer's Alley, Colin Amey, Ron McMunn, Ralph Carlson and others. The main sponsors of the event are the Ompah Snowmobilers Club and the Snow Road Snowmobile Club.

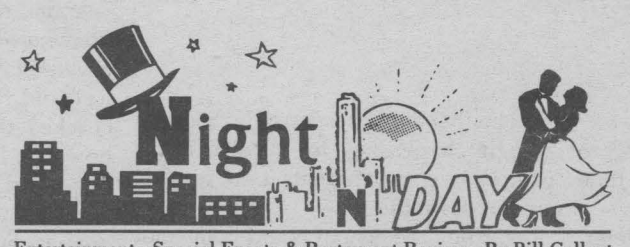

Entertainment - Special Events & Restaurant Review - By Bill Gallant

There is always some high-kickin' and stompin' going on at Bubba's Texas Dance Hall & Grill located at Hwy #2 and Wales Road. There is live entertainment every Thursday, Friday and Saturday as well as a Karaoke contest on Sunday offering cash prizes. If you feel real brave you can try a little bump and grind at the Mechanical Bull. A good spot to eat and to enjoy some happy country entertainment.

The same sort of fun times awaits you at Rosie Magoo's Bar & Grill on Third Street East. They feature Open Jam Sessions on Sunday between 3 p.m. to 7 p.m. and on Sunday evening there is Karaoke starting at 7 p.m. Live bands are on stage every Thursday, Friday and Saturday. One of the prime locations for country oriented entertainment has always been Nashville, Tenn. Good Luck to the Blaze, 101.9 as they offer some lucky winner a trip to Fanfair in Nashville in 2001. Keep listening to the Blaze for the "Pay Song" and details on how to participate in the contest.

Most of our readers enjoy their Seaway News on Friday or Saturday, so if you are reading this early enough on Friday, September 1st, and you are the sort that would enjoy a romantic, candlelight evening overlooking the St. Lawrence River, then join the folks at the RCAFA, Wing 424 starting at 7 p.m. for Night Flight. You can dance or listen to the music of Glen Miller, Billy Vaughn, Nat Cole, or even Patsy Cline or Jim Reeves. Members and guests are welcome to come aboard for the imaginary flight of friendship as we soar to great heights. Touchdown time, and a free snack, will be at 10 p.m. A limited number of seating is available so come early and stay late. If you wish to converse quietly with friends while still enjoying listening or dancing, be at the friendliest "take-off and landing site" in Cornwall this Friday!

Please tell me I mis-read the sign, or is it true that Destiny's at the corner of Pitt and Ninth have closed their doors? Unless it is just a temporary closure it would surely be bad news for frequent diners. Destiny's offered a friendly and clean atmosphere and some fine food at reasonable prices. The Sunday brunches were particularly impressive. Here's hoping the next time I drive by I will again see an "Open" sign in the door. My apologies to the folks at Destiny if I truly did mis-read the sign a few minutes before writing this.

A PARTING SHOT!!! This is aimed at all those diners that we observe filling their plates at the "All-you-can-eat" events. The sign doesn't read "All-you-can-get-on-your-plate." YES, you can return for further helpings of your favourite choices from the large tables of food. It is sad to watch all the food that drops from those over-filled bowls and plates upon the trip back to your table. BON APETIT and please take note that a couple trips to and from the table could prove to be worthwhile exercise too!!

Until next week, G'Day and G'Night.

Ye Old English Fish 'n Chip Shop
Cornwall & Areas Authentic
SATURDAY & SUNDAY
Sept 2nd / 3rd
Scallops in Garlic Butter w/ Rice & Salad $9.95
Scallop linguini w/ Salad & Garlic Bread $7.95
Seafood Linguini w/ Salad & Garlic Bread $9.95
Eat In - Take Out
Free Delivery ($10.00 min. order)
Due To Popular Demand We Are Now Open Sat & Sun At Noon
HOURS: Mon.-Fri. 11-8 Saturday: noon-8 Sunday: noon -7
9, 1st St. E. (near Pitt & 1st St.) 933-6411

CLIP & SAVE
PAY SONGS
BLAZE 101.9 The Valley's Hottest Country
"WIN THE HOTTEST HARD CASH WITH THE BLAZE
Every time you hear between 6am - 6pm
938-1220

Song	Artist	Value
FIREMAN	George Strait	$500
STRAWBERRY WINE	Deana Carter	$100
IN THIS LIFE	Collin Raye	$100
THINKIN' PROBLEM	David Ball	$50
HAPPY GIRL	Martina McBride	$50
NO ONE NEEDS TO KNOW	Shania Twain	$25
MOUNTAIN MUSIC	Alabama	$25
I'LL THINK OF A REASON LATER	Leann Womack	$25
THUNDER ROLLS	Garth Brooks	$25
FAMOUS FIRST WORDS	Gil Grand	$25
WILD ONE	Faith Hill	$25
SIX DAYS ON THE ROAD	Sawyer Brown	$25

BLAZE 101.9 The Valley's Hottest Country
TIM MCGRAW'S "I LIKE IT, I LOVE IT" WILL QUALIFY YOU TO WIN A TRIP FOR 2 TO FANFAIR 2001 with FERNS TRAVEL AND THE BLAZE!!!
CLIP & SAVE

ROSIE MAGOO'S BAR & GRILL
LIVE BANDS
Thursday, Friday & Saturday
Sunday - (3 -7 pm) — OPEN JAM SESSION
Wed & Sun (7-11 pm) — KARAOKE
18 THIRD ST. E. 937-1787

BUBBA'S TEXAS DANCE HALL & GRILL
Thursdays Are $2.50 Nights!!
PLUS - ALL YOU CAN EAT PASTA NIGHT $2.75
Children Under 11 - $1.00
Free Shuttlebus Just Call 534-3817
BUBBA'S TEXAS DANCE HALL & GRILL BIGGEST COUNTRY BAR IN EASTERN ONTARIO
1¢ Wings Tuesday Nights from 6-8pm
Live Entertainment
Every Thur. Fri. & Sat.
KARAOKE CONTEST EVERY SUNDAY - $750 IN PRIZES!!
Tickets now on sale for Jason McCoy Sept 15th
Tickets now on Sale at Bubba's or The Blaze Radio Station
4 IN A CAB WE FOOT THE BILL
THURS. FRI. & SAT.
SUNDAY
PRIME RIB .....only $8.95
WEDNESDAY
ROAST BEEF .....only $5.95
Come Ride Our MECHANICAL BULL ...if you can!!
Hwy #2 & Wales Road Fax : 534-2501 534-3817

LOCAL



AIDS Forum

Pat **O'CONNOR**

Hello everyone.

Just a short note to tell you all I am still alive and kicking. I know and have heard some of you have been worried about me as I haven't written for quite awhile. In this case that has been good as I had a great summer and was pretty busy. I have not taken any medications since June, and believe me, it was like being in heaven. Not thinking about times to take them, not gagging as I swallowed the larger pills, and not feeling cramped and sickly every day was a real treat. As we all know, or should, all good things come to an end.

A visit to the clinic in August told me what I already knew would happen. When I stopped the pills my CD4 counts were at 460. After almost 3 months of no pills they had dropped below 200, a very dangerous place to be. We all knew this would happen and I stretched the "heaven" zone as long as possible. Another week till another visit to the clinic, just a few more days, one cancelled appointment and then finally I was on my way to Kingston. It was a long drive there, and a very long ride home with a long list of prescriptions.

As you have probably guessed, I am back on my regimen of daily pills along with all the side effects that go with them. I am on a group of 4 different types, most of which I have taken at some point during my illness. Crixivan, 3TC and D4T I have taken before, about 2 to 3 years ago. The new drug Ritinovir is a protese inhibitor that is supposed to work well with the others. They are huge football-shaped pills that must stay refrigerated.

It's so hard to believe sometimes that I have to take all these pills to survive. It makes me so angry, but I really don't have a choice. I have started with 6 pills at 11 a.m. or 12 noon which make me a mess until 4 p.m. or so. There are vitamins and painkillers to take during the day also, and then 6 more pills at 7 or 8 p.m. This leads to a few more hours of dizziness, nausea and headaches and then I take more pills to try and relax or sleep. It's over 20 per day and I hate the thought of what it is doing to my body's organs. It disrupts my life terribly and anything like golfing or going out for a nite means missing my pills so I feel "almost" ok. The next month will be hell. Hopefully as I take them, things will get a little better. Mentally, it is very difficult as the pills also cause mood swings and along with my general disdain for them, doesn't make me a fun person to be around sometimes. I will have to deal with the anger, and if I can't, will get some help. I will go on and the memories of my "pill-less" summer will keep me going.

The cottage visit with Faye and my sister, Lauren and husband George will keep me going. Helping my brother-in-law, Tom and spending time with him and my sister, Sandra and niece, Sarah was good too. And seeing Tom's mom and all her family I knew as kids was really cool. What a great family. I was also at the cottage a few days alone and experienced a storm with thunder as I've never heard before. It was awesome. I also finished my children's book which is now being illustrated for printing. I hope all of you will enjoy it and see it sometime in September or early October. It feels good to get it done and I knew I would have to before starting my meds again. I made a promise and kept it.

The energy and strength and well being I had, I want back. Not just for a few months, but for good! New medications are on the way, I just have to stay well to be here when they arrive.

I never watched much of the show Survivor which millions and millions tuned into weekly. I have my own survivor show, it's been running for 15 years and it's very real. Most of the time it's too real.

Be well everyone. Be careful, and teachers, it's time to do some teaching. Call me. Talk to you all soon.

Pat is a local resident living with HIV. You may send in questions to Aids Forum here at the Seaway News address. Pat also does public speaking at no charge to any interested groups and can be reached through this newspaper or at his home.

"Seaway News... Helping to Educate Our Community."

Wanted: Glengarry's Biggest Zucchini

Gardeners take note. The Glengarry Pioneer Museum is looking for the county's heaviest zucchini, not to mention the funniest, most exotic or best dressed zucchini, as part of its Fall Festival to be held at the Museum on Sunday, October 1st, 2000. The Festival will feature a sale of local preserves and crafts, hayrides and pioneer games for the kids, demonstrations of pioneer crafts, apple pressing and tasting, and much more.

One of the highlights will be the reopening of the bar in the Star Inn, for a whisky-tasting to be held from 5 to 8 p.m. The bar room, the oldest in Eastern Ontario, is preserved in its original form and will be open for the first time in 100 years - a truly historic occasion. Participants are encouraged to dress in pioneer costume.

Gardeners are asked to keep feeding their overgrown zucchini and bring them along on the day of the Festival. Ribbons will be awarded for the Heaviest, the Longest, the Most Exotic Looking and the Best Dressed Pioneer Zucchini, as well as the Best Zucchini Use (a sample, plus the recipe). Donated garden produce and flowers, as well as locally made preserves, will be sold to raise funds for the Museum.

Kids will be kept busy with old-style games such as horseshoes, bean bag tosses, three-legged races and rides. Everyone will enjoy fresh cider made in the Museum's apple press.

Stormont Dundas Charlottenburg Progressive Conservative Association

Notice of Meeting

Delegate Selection Meeting

Saturday September 9, 11am

Ontario Room, Ramada Inn, Cornwall

Members in good standing up to and including August 25, 2000, will vote to select delegates to attend by annual Progressive Conservative General Meeting in Toronto on Oct 20-22/2000

WE'RE OPEN

Our New "Brookdale Centre" Is Coming!

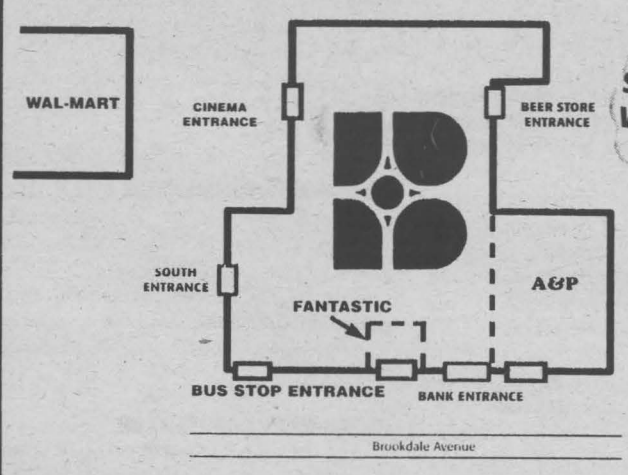

USE BANK, BUS STOP OR SOUTH ENTRANCE FOR

JOGGERS
THE SQUIRE SHOP
RADIO SHACK
FANTASTIC CLEANERS
A&P SUPER-FRESH
MARLIN TRAVEL
SCOTIABANK
INFOPLACE/LOTTERY

A&P, Beer Store and Fantastic Cleaners have their own entrances.

USE CINEMA & BEER STORE ENTRANCES FOR

BROOKDALE CINEMAS
HE & SHE HAIRSTYLING
SHOPPERS DRUG MART
LCBO & BEER STORES

We would like to remind our shoppers that we are under construction to serve you better. We apologize for any inconvenience and look forward to serving you.

Thank you for your patience and understanding.

BROOKDALE MALL
Brookdale Avenue at the International Bridge Cornwall, Ontario

XTL TRANSPORT INC. & ACF/TRANSPORTAIDE CERTIFIÉ CERTIFIED ISO 9002



will be hosting a JOB FAIR

Thursday, September 7th and Friday, September 8th
at CARDINAL "730 TRUCK STOP"
Hwy. 401, Exit 730, Ontario
for the recruitment of US Brokers,
US Brokers on a lease program and Agency drivers.

Candidates should have a valid Class 1 or AZ license.

We Offer: fuel subsidy; paid layover & waiting time; home on weekends; choice of load; recent equipment; home based truck and more.

Join us and get a chance to win a prize.

XTL Transport Inc.
Lachine 514-636-1499
1-800-636-2138 ext 5142
Etobicoke 416-742-2345
1-800-665-9318 ext. 4498

ACF Transportaide Inc.
Ville St. Laurent 514-340-2844
1-800-359-7678

Cornwall and Area LAW and ORDER

FRESHLY PICKED
APPLES
- Fall mums
- Gifts for Home & Garden
Complete Garden Centre
Open 7 days a week.
Marlin Orchards & Garden Centre
Hwy 2, 8 km East Of Cornwall
931-1213

Cornwall Police Service

Theft

-Derek Flaro, 30, of Louisa St. was arrested and charged with theft on Aug. 24/00. It is alleged that the man entered a Ninth St. East store, selected over $42. of merchandise and then left the store without making any attempt to pay for the items.

-Brenda Valade, 47, of Alma Ave. was arrested and charged with theft on Aug. 24/00. It is alleged that the woman entered a Brookdale Ave. store, selected an item valued at more than $31. and then left the store without making any attempt to pay for the merchandise.

-A 31-year-old male was arrested and charged with theft and breach of probation on Aug. 28/00. It is alleged that the man gave away his girlfriend's VCR to a person he owed money.

Stolen Vehicle Recovered, Two Youths Charged

Two youths were arrested and charged following a short foot chase after an officer on general patrol stopped a vehicle that had been reported stolen earlier in the day. An officer conducted a routine traffic stop on a vehicle in a Second St. East parking lot at approximately 10:30 p.m. on Aug. 24/00. As the officer was conducting his investigation it was revealed that the vehicle had been reported stolen earlier in the day. As the officer approached the vehicle the two youths exited and ran through the parking lot. Both youths were apprehended by the officer after a short foot chase. A 15-year-old Ottawa youth is charged with allegations of possession of stolen property, breach of probation and breach of undertaking, while a 16-year-old Cornwall youth is charged with allegations of possession of stolen property and possession of break-in instruments.

Counterfeit Money

A local bank discovered a counterfeit $100. Canadian bill in the deposit from a local business on Aug. 23/00. The bill was seized and will be destroyed.

Failed To Attend Court

-Manuel Luis, 30, of Cornwall was arrested on an outstanding warrant for failing to appear in court on Aug. 21/00.

-Daniel Bourdeau, 25, of Cornwall was arrested on an outstanding warrant for failing to appear in court. The man was walking in the area of McConnell Ave. and First St. East at 2:30 a.m. on Aug. 24/00 when he was spotted by a police officer on general patrol. A police check on the man revealed the outstanding warrant for his arrest.

-Jeremy Fawcett, 20, of Carleton St. turned himself in to police on Aug. 25/00. A bench warrant was issued for his arrest on Aug. 21/00 when he allegedly failed to appear in court.

Breach of Probation

Robert Seguin, 52, of Danis Ave. was arrested and charged with breach of probation on Aug. 22/00. The man was walking on Second St. East shortly after 8 p.m., allegedly in an intoxicated state when he was spotted by an officer on general patrol. A police check on the male revealed that he was bound by a condition of his probation to abstain from the consumption of alcohol.

Bail Violations

-Two Cornwall youths were arrested and charged on Aug. 25/00. An officer on general patrol located four youths in an alleyway off Montreal Rd. shortly after 3 p.m. An investigation by the officer revealed that two of the youths were in breach of their undertaking and the two were taken into custody. A 15-year-old Hamilton Crs. male was charged with two counts of breach of undertaking and a 16-year-old Third St. West male was charged with one count of breach of undertaking and two counts of breach of probation. The 15-year-old male was released to appear in court on Sept. 25/00.

A subsequent investigation by the Pro-Active Unit of the Cornwall Police Service resulted in the 16-year-old Third St. West youth being charged with two counts of possession of stolen property over $5,000., one count of theft under $5,000., one count of break and enter, and 12 counts of breach of probation as a result of incidents that occurred between Aug. 11 to 21/00. The youth was held in custody for a bail hearing on Aug. 28/00.

-Mahmoud Abu-Zaraybah, 19, of Martintown was arrested and charged with two counts of breach of undertaking on Aug. 28/00. Police were called to the General Vanier High School parking lot shortly after 2 a.m. with regards to a vehicle squealing tires in the parking lot. A police check on the driver revealed that he was allegedly in breach of his 1 to 6 a.m. curfew and also in the presence of a person with a criminal record, thus breaching the conditions of his undertaking.

Driving While Disqualified

Donald Theoret, 35, of Joyce St. was arrested and charged with 3 counts of driving while disqualified on Aug. 25/00. It is alleged that the man was observed on three separate occasions between May. 9/00 and Aug. 25/00 driving in the Cornwall area.

Rifle Seized

Darryl McCormick, 23, of Carleton St. was arrested and charged with careless use of a firearm and unauthorized possession of a firearm on Aug. 27/00. Police attended the residence on another matter when they allegedly found a rifle leaning against a wall in the living room.

STATS

STOLEN VEHICLES

-Aug. 22; Seymour St. 0 to 100 block: 1990 Dodge Shadow, red. Recovered, 1 male arrested.

-Aug. 23; 1992 Volks Jetta, black, recovered on Hwy. 401 in S. Stormont. Ignition was broken and plates removed from vehicle. Vehicle reported stolen from Pointe Claire, Quebec earlier that day.

-Aug. 24; Cumberland St. 300 block: 1991 Chrysler Dynasty, grey. Recovered, 2 males arrested.

-Aug. 24; 750 Truck Stop, S. Dundas; 1991 WG truck reported stolen from Prescott area on Aug. 20, recovered.

-Aug. 25; 2001 Prowler R.V. camping trailer, 22 feet, white with turquoise stripes, valued at $18,000. stolen from Curry Hill Truck Stop.

-Aug. 26; 1999 Ford F250 truck reported stolen from Crysler Park Marina on Aug. 11 recovered by St. Hyacinthe Police.

-Aug. 29; Grace St. driveway: 1994 Volkswagen CGI, 2-door, red, stolen.

THEFT FROM MOTOR VEHICLES

-Aug. 20; Montreal Road: 12 CDs, Nikkon 35mm camera and Powerbuilt golf clubs taken.

-Aug 21; Pitt St. 700 block: 12 wheel assemblies taken from 3 vehicles.

Aug. 22; Water St. E. 200 block: cheque book and sunglasses taken.

-Aug. 23; Education Dr. 500 block: Kenwood amplifier, serial # 90600177, JVC stereo, serial # 08495741, 2 Pioneer 12" speakers, Ryan amplifier, 2 Boss speakers and 50 CDs taken.

-Aug. 23; First St. E. 700 block: Motorola 640 cell phone, serial # ED3EB513 taken.

-Aug. 23; Adolphus St. 0 to 100 block: 50 CDs taken.

-Aug. 24; Pitt St. 500 block: JVC CD player, Power acoustics amplifier, two 12" speakers taken.

-Aug. 24; First St. W. 100 block: Panasonic AM/FM/cassette player taken.

-Aug. 24; Hawkshaw Ave. 200 block: beige-coloured purse taken.

-Aug. 24; N. Dundas golf course: cash and credit card stolen from wallet locked in trunk.

BREAK-INS - RESIDENTIAL

-Aug. 20; Alice St. 300 block: purse taken.

-Aug. 21; Anthony St. 0 to 100 block: Sony stereo and Sony VCR taken.

-Aug. 22; Chevrier St.: cash and a Canadian Tire credit card taken.

-Aug. 23; McConnell Ave. 500 block: cash taken.

BREAK-INS - COMMERCIAL

-Aug. 24; Second St. E. 1300 block: 1 male arrested.

-Aug. 25-26; Montreal Rd.: cash, several packs and cartons of cigarettes taken.

BREAK-INS - SHED OR GARAGE

-Aug. 13-15; Laurier Drive garage, Morrisburg: tools stolen.

-Aug. 20-27; Nuddle Bush Rd. barn, S. Dundas: hunting gear including 2 compound bows and a crossbow stolen.

-Aug. 22; Fourth St. W. 100 block: Black & Decker gas-powered weed eater taken.

-Aug. 27; Ottawa St. garage, Morrisburg: weed eater, portable stereo unit and CDs stolen.

THEFT

-Aug. 20; Guy St. 300 block: electric lawnmower, black and orange, taken.

-Aug. 25; Alice St. 200 block: lawnmower taken.

-Aug. 25; First St. E. 1000 block: Quantum 4 hp lawnmower, red and black, taken.

-Aug. 27; Alexandria residence: Ford riding lawnmower, 16 hp, blue, valued at $5,000. stolen during the evening hours.

LEVOLOR®
— CANADA'S BEST SELLING BLINDS —
SAVE 55%
ON THE FOLLOWING BLINDS
• All Fabric, PVC & Vinylvision Verticals
• Mark 1 Cordless Horizontal Blinds
• All Riviera Horizontal 1/2", 1", 1-3/8", 2" with Lightmaster & Dustguard 1"
• Monaco 1" with Lightmaster
• Nu-Woods 2" Wood Blinds +Heritage Wood Blinds
• Cordless Cellular Shades • Pleated Shades
• 100'S OF NEW COLOURS & FABRICS TO CHOOSE FROM, FOR THE YEAR 2000
SHOP AT-HOME SERVICE
Jas-Mar
PRESIDENT'S CLUB MEMBER
PAINT • BLINDS • WALLCOVERINGS • SHUTTERS
TIME SQUARE, 124 2ND ST. W. CORNWALL TEL.: 933-8924 FAX: 933-8809

Rideau Carleton RACETRACK SLOTS
Fun Food & Entertainment!
AT RIDEAU CARLETON RACETRACK SLOTS
$4.95 100 item ALL-YOU-CAN-EAT BUFFET (With Voucher)
Book a Group!
1,250 Slot Machines!
NEW 5¢ SLOTS
Get $25 in vouchers!
Gifts!
Best Western
Door to door transportation on the Jackpot Shuttle from the Best Western Hotel (Brookdale Ave.)
$25 ONLY! per person
DELANEY BUS LINES LTD.
NEXT SHUTTLE DEPARTURES:
Tuesday, Sept. 12 at 10:00 am
Thursday, Sept. 21 at 5:15 pm
Sporticket Event and Entertainment Tours
BOOK YOUR SEAT NOW, CALL:
(613) 236-4546
Sporticket is the licensed booking agent for Rideau Carleton Racetrack Slots.

Michel Menard, D.D.
DENTURIST
Immediate Appointments
Dental Repair Complete, Partial & Soft Plates
at "Smiling Prices"
50 Ste. Catherine
St. Polycarpe, P.Q.
1-450-265-3332

PHARMACIE EASTCOURT GUARDIAN PHARMACY
1380 Second St. E., Eastcourt Mall
PRESCRIPTIONS DAILY
We Process
• Ontario Drug Benefit • Assure Card Ontario Blue Cross
• WCB • Green Shield • Prudential • RX Plus
• DVA • Confederation Life
MON. - SAT. 9:30 a.m. - 9:00 p.m
937-0956

SLC - New Orientation Concept Sure To Be A Hit!

The "Get Connected" week at the Cornwall Campus will draw dozens of community groups to what is considered one of the most exciting orientation weeks the campus has ever had. "The campus will be buzzing with activity", says Pat Finucan, Director of Academic Operations in Cornwall.

The week actually begins on Friday, September 1, when frosh will be welcomed with the same friendly enthusiasm that awaits new students every year. It will be a day of familiarizing themselves with faculty and with the program they are about to begin, touring the buildings and orienting themselves to classroom and service locations. In the afternoon, the Student Union will welcome the newcomers in the Student Lounge with hot dogs, music and movies.

After the long weekend, the whole college community returns in full force. Blaze 101.9 - Country and Variety 104.5 radio remotes will roam the halls to capture the back-to-school buzz on air. It will be Human Studies Day, the first of four theme days filled with interactive displays inside and outside the walls of the campus. Community agencies such the Ontario Provincial Police, Addictions Research Centre, the Eastern Ontario Health Unit, Family Counselling Centre, and others will provide important facts and items of interest to the many students who will be experiencing life on their own for the first time. "Students should be aware of the services provided by our local agencies," says Shirley McGlynn, co-ordinator of Orientation. "You never know when someone may need specialized help, and hopefully, those requiring help will remember the contacts that were made during the first week of school."

On Entrepreneurship Day, Wednesday, September 6, Cogeco Cable TV will be filming five live programs in the main foyer. "We're capturing the essence of the campus on film," explains Finucan. "The programs show the variety of interesting people who work here, the unique atmosphere of a medium size community campus and the beauty of studying on the banks of the scenic St. Lawrence." And, with that kind of scenery, and the weather co-operating, it will be time for a barbecue accompanied by games on the lawns. Several community groups will bring the spirit of Entrepreneurship on campus sharing their own knowledge and experiences: the Women Entrepreneurs of Cornwall, the City of Cornwall Small Business Management, the Chamber of Commerce, Web Computers and others.

Technology Day on September 7 will see the halls lined with a heat engine, a unique two-front-end car that always travels forward, computer displays and demonstrations and participation by Cornwall Electric and the city's Smart Force. Outside, there will be tug-o-war, three-on-three volleyball and the bang of busting balloons.

Wellness and Fitness Friday will have an endless series of activities rush from the fire department's fire escape simulations, to police drug awareness and alcohol abuse presentations, to gym and weight room promotions, to stress reduction programs, smoking cessation programs and more. And, to end the week, talented and not-so-talented students will give brave performances at Karaoke.

The "Get-Connect Week" will end on Friday but the socializing is never ending at the College. White Water Rafting, a Boat Cruise and continued Union Station activities will garantee a fun-filled year at the Cornwall Campus.

Allstate has the plan to Save You Money
TAKE ADVANTAGE OF OUR "TAKE TWO MOTO DISCOUNT"
Barbara Bissonnette
Allstate® You're in good hands.
3A Ninth Street East, Cornwall
933-3512 or 930-1981

SPOKES & MAGS MOTORCYCLE CLUB

Ron's SERVICE SHOP SINCE 1978
YAMAHA
SALES, PARTS, SERVICE & ACCESSORIES
REPAIRS TO ALL MAKES
Hwy 138
MOOSE CREEK 538-2887

Donnelly's Automotive
Repairs & Services
Professional - Reliable - Honest
3330 2nd St. East
936-9002

Children's Wish Foundation
- POKER RUN -

DATE: Saturday, September 9th, 2000
REGISTRATION: 8:30am 'til 11:00am
LOCATION: MacDonell's Inn (Eamer's Corners) - (corner of Pitt St & Cornwall Centre Rd), Cornwall, Ont.
COST: a minimum $15.00 donation to the CHILDREN'S WISH FOUNDATION OF CANADA

INFO:
Eric (613) 938-0975
or ejw@host.igs.net
Preregistration forms can be obtained via e-mail at:
grandpas@glen-net.ca
or ejw@cnwl.igs.net
or mark1@ontarioeast.net

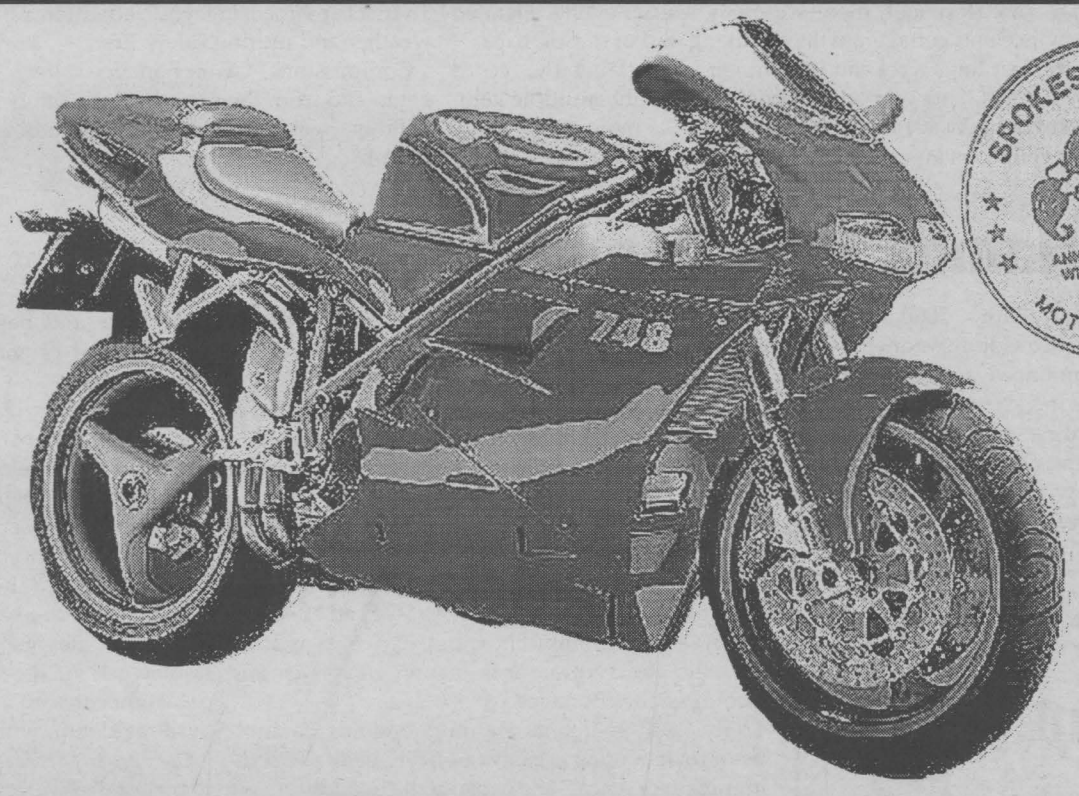

The demand for wishes from children with illnesses with no known cure continues to grow. For those of us who work with the *Children's Wish Foundation,* our dream is that one day the "wish phone" will stop ringing, that medical technology will have advanced to the point where our kids can be cured and experience a full and adventurous life where they can live to their full potential. But until that day arrives, the *Children's Wish Foundation* along with generous people, such as yourselves, will be there to help make dreams come true.

cornwall square
The Centre of Our City!
Proud to be a Part of This Community

FUTURE
Office Products
TOSHIBA
Copiers - Facsimile
artopex PLUS
Office Furniture
34 Eight St. W. Cornwall
933-2207

Esso
Imperial Oil
GUINDON
2 locations:
1300 Pitt St. & 1200 Marleau
CAR WASH SPECIALS AT BOTH LOCATIONS
Ask for Details

O. CHARLEBOIS
ALUMINUM PRODUCTS INC.
840 Campbell Street, Cornwall
932-1571
"Proud Sponsor"

BRUNET BROS.
LUMBER AND BUILDING MATERIALS
True Value Hardware
Benjamin Moore PAINTS
1525 Pitt St. North Cornwall
933-3573

IRWIN
SUPPLY (CORNWALL) LTD.
HONDA, YAMAHA & Royal Star
Motorcycles & ATV's
Honda Power Equipment
Yamaha Snowmobiles
"If your Grandfather rode a bike it probably came from us"
701 Rosemount 933-4600

SUZUKI.
The ride you've been waiting for.™
Kawasaki
Let the good times roll.
Bob's Cycle
Cornwall Centre Rd.
(just west of Brookdale)
938-7244

DISCOUNT CARPET SALES
938-0735
Carpeting & Vinyl Flooring
Vinyl & Ceramic Tiles
421 4th Street West
Cornwall

www.cornwallseawaynews.com
it's all the news you really need!!
SEAWAY NEWS

Floor Covering Specialists
Mainville Flooring LTD
New Arrival of Laminate Flooring As Low As
$1.99 sq. ft.
CARPET MAX FLOORING CENTER
491-9th St. East
932-8462

Cornwall and Area LAW and ORDER

Ontario Provincial Police

Woman Hit By Dump Truck

Aug. 24/00: A 21-year-old female from Cornwall who works for a road construction company was directing traffic when an empty dump truck backed up on her. The woman was standing in the middle of the road looking at the other flag person who was east of her. The truck was parked on the south shoulder of Cty. Rd. 2 west of the victim. The driver proceeded to back up at an angle. The victim, who was facing east, did not hear the truck backing up. The truck knocked her to the ground and the rear right wheel ran over the victim's legs and pelvis. She received serious injuries to her pelvis and legs and was transported to the General Hospital in Cornwall.

The driver of the international truck, Peter McRae, 56, of Finch has been charged under the Highway Traffic Act of Ontario with starting from a stopped position not in safety and failing to inspect his motor vehicle.

Structure Fire

Aug. 25/00: Police began an investigation into a fire at the Surrey Motel in S. Dundas Twp. Police arrived on the scene of the fire shortly after 11 p.m.

Vehicle Refusing to Stop for Police

Aug. 24/00: At 11 p.m. SD&G OPP attempted to stop a vehicle for excessive speed on County Rd. 43 at Roxborough Gardens Rd. in N. Stormont. Police vehicles had their emergency lights activated and followed the vehicle for 4.4 kilometres at the speed of 80 km/h. Two OPP vehicles proceeded to stop the vehicle safely. The vehicle came to a stop on the north shoulder of County Rd. 43 west of County Rd. 15 in N. Stormont. The driver of the 1993 Chevy pickup, Robert Schoch, 49, of Chesterville advised the officers he did not realize they wanted him to stop. Schoch was charged with failing to stop nearest the edge of the roadway for emergency vehicles, contrary to 159(1)(b) of the Highway Traffic Act.

11-Year-Old Female's Arm Caught Under Van

Aug. 26/00: Abraham M. Umana, 29, of Alexandria, Virginia was eastbound on Hwy. 401 east of Lancaster driving a 2000 Mercury Villager van when he lost control in an attempt to change lanes. The van entered the south ditch and came to rest on its right side, pinning the left arm of an 11-year-old female passenger.

The van was lifted off the child's arm with the assistance of the South Glengarry Volunteer Fire Department personnel. Lisa Marie Flores, 11, of Montreal, Quebec was air lifted to the CHEO hospital in Ottawa for treatment to her left arm. Passengers, Maria Umana, 23, daughter Eilene Umana, 3, of Virginia, U.S. along with Yvette Flores, 12, Janet Flores, 14 and Keiry Flores, 10 of Montreal were taken to Cornwall hospitals for examination and later released.

Abraham M. Umana has been charged under the Highway Traffic Act for failing to drive in a marked lane.

Passenger Bus Crashes Into Parked Car

Aug. 26/00: Ramadon Oyali, 57, of Toronto was eastbound on Hwy. 401 east of Cornwall driving a 1981 Detroit Passenger bus when an unknown car cut in front of him. To avoid a collision, Oyali swerved to the right leaving the roadway and crashed into the rear of a parked 1991 Volks Jetta. The driver, along with his 43 passengers, were not injured.

Kimberly Shirley, 32, of Ottawa, behind the driver's wheel of the Volks Jetta was uninjured. Passengers Jeannette Shirley, 59 and Pam Joeasson, 59, both from Australia, were uninjured.

Oyali has been charged under the Highway Traffic Act for failing to maintain a log book and failing to carry a valid insurance card. The 1981 Detroit bus has been held for inspection by the Ontario Ministry of Transportation.

Search Warrant Executed

Aug. 23/00: At 4:27 p.m. members of the OPP Drug Unit along with members of SD&G OPP executed a drug warrant at a single residence on George St. in Crysler, N. Stormont. A quantity of marijuana along with some drug trafficking and packaging materials were seized.

Charged with possession of a controlled substance for the purpose of trafficking is Corry Cross, 20, of Crysler.

Arson To Playground Equipment

Aug. 27/00: Just before 4 a.m. the North Glengarry Fire Department attended the park in Alexandria to put out a fire that had been set to a wooden playground structure. Unknown accelerant was used. The fire is believed to have been burning for some time. Estimated damage to the playground structure is $500.

Back To School

Just a reminder to drivers that the return to school will mean an increase in the number of pedestrians using our streets as well as the return of school buses to our roadways. Please use extra caution while we all adjust to the change.

Dog owners are also reminded that there may be a number of students on the streets who may not be comfortable with your pet so please keep animals tied to assist these pedestrians in having a safe trip when travelling to school or waiting for their bus.

Reduced Speed Limit in School Areas

Drivers are reminded that the reduced speed limits in the areas of the Elma Public School and at North Dundas District High School/Maple Ridge Public School will again be in effect. At times the warning lights are activated the speed limit along County Road 7 and County Road 43 in the area of these schools is greatly reduced. These areas will be patrolled by police and enforcement action taken against drivers found in contravention of the posted speed limits. Travelling at regular highway speeds in these areas can result in large fines, the accumulation of demerit points and driver's licence suspensions. Use extra caution when travelling in the school areas and help make this a safe year for our students and bus drivers.

Theft From Construction Site

Between 1:30 a.m. and 6:30 a.m. on Aug. 29/00 person(s) attended a construction site located off Boundary Road, S. Glengarry and forced open a construction trailer. Items stolen from within consisted of: a generator, water pump, quick cut saw and a two-way radio. On the property was a 1994 Ford F250 pickup, yellow, bearing Ontario plate TX 2410 which was also stolen. Value of property stolen: $15,000.

Girl Hit By Car

Aug. 25/00: At 12 noon, Rolland Gibeault, 70, of Chesterville was southbound on Queen Street in Chesterville driving a 1998 Lincoln when Devon Warren, 8, of Chesterville ran out in front of Gibeault's car. She received minor injuries and was transported to Winchester Hospital. No charges were laid.

Father and Son Charged

Aug. 28/00: While investigating an occurrence at a residence in Alexandria, Prov. Const. Marvin MacDonald was confronted by an irate male who became aggressive and threatening. As the 53-year-old male was being arrested, he resisted and a struggle took place. At this point the son, 25, joined in the struggle against the police officer. With the assistance of a second officer arriving on the scene, both men were arrested for assaulting police.

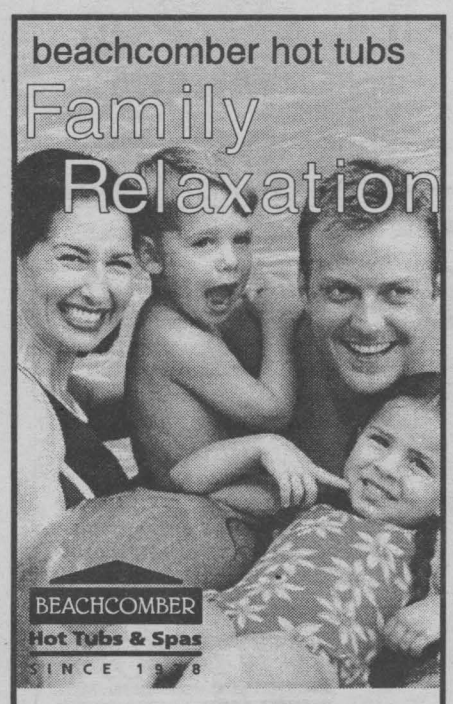

a beachcomber
hot tub
gives you a great way to relax with family and friends at home, year round!

Celebration Specials

Buy a Beachcomber HOT TUB and get $1500.00 worth of **OPTIONS** for only $78

Don't pay for 90 days, oac

ROY'S POOLS
Sales and Service Since 1956
410 Seventh St., W. Cornwall 933-0411

www.beachcombertubs.com
For a limited time, as a preferred client, don't pay till fall, oac! It's easy to quality! Come in and visit us for complete details.

OPP Advises, "Be Patient, Be Prepared!" This Labour Day Weekend

The Ontario Provincial Police reminds motorists that the Labour Day Weekend is typically one of the busiest long weekends of the year. Students head back to school, there are many special events planned across the province and cottagers will be making end of season trips.

Tragically, the last long weekend of summer often claims the record for the most lives lost. One year ago, 8 people died in the multiple vehicle collision on Highway 401 in the Windsor area. Six more people were killed in other collisions investigated by the OPP.

The OPP urges drivers to take extra time when behind the wheel. It will be a busy weekend on the roads, so expect delays and be prepared. That means focusing your attention on driving, expecting changeable weather and putting safety first.

Commissioner Gwen Boniface states, "The OPP wants all travellers to get to and from their destinations safely. I hope everyone enjoys the last holiday weekend of the summer and starts the school year safe and sound."

OPP Names New Command Team

On August 29th, 2000 Ontario Provincial Police Commissioner Gwen Boniface announced a realignment of the OPP provincial command structure and named three new provincial commanders to the OPP senior executive.

OPP Deputy Commissioner Maurice Pilon will lead the Field Operations Command. He will be joined by: Deputy Commissioner Vaughn Collins who will oversee Investigations/Organized Crime; Deputy Commissioner William H. Currie who will oversee Strategic Services; and Provincial Commander Ms. G. (Gwen) Strachan who will lead Corporate Services.

"This realignment of responsibilities is designed to position the OPP to strategically provide policing leadership in the Province of Ontario. It will enable us to focus services so that we can effectively serve our communities and join our policing partners to fight crime at all levels." said Commissioner Boniface.

"The OPP maintains a strong, ongoing commitment to delivering effective policing in all the communities we serve." she explained. "In addition, we provide provincial leadership, resources and expertise to an ever-widening range of criminal issues and traffic safety programs."

Ontario Provincial Police Backgrounder

Field Operations Command oversees the effective delivery of policing services across Ontario. The six OPP regions form part of the Field Operations Command. Deputy Commissioner Maurice Pilon brings considerable experience to Field Operations and previously held the position of Deputy Commissioner - Operations.

Investigations/Organized Crime Command will take the lead in providing investigations and support to the province, and the expertise and capacity to respond to organized crime and provincial, national and global policing issues. Deputy Commissioner Vaughn Collins, a 30-year veteran of policing, most recently served as Detective Chief Superintendent in charge of OPP Investigation Support Bureau. He has a variety of investigative experience and has participated on a number of national and provincial committees on organized crime.

Strategic Services Command oversees change and development within the organization and manages the development of future directions and partnerships. Deputy Commissioner William Currie, who has served with the OPP for 25 years, brings experience as Regional Commander – Greater Toronto Region and as Acting Deputy Commissioner – Corporate Support. He also led the recent development of a quality assurance framework for the OPP and worked with municipal authorities to implement the adequacy standard regulation within the OPP.

Corporate Services Command directs the delivery of corporate services to the organization. Provincial Commander Gwen Strachan brings 27 years of experience with the Ontario Public Service, most recently as Director of Human Resources for the Ministry of Correctional Services and the Ministry of the Solicitor General and previously as the Director of Staffing and Development at Management Board of Cabinet.

The Ontario Provincial Police serves more than three million people in Ontario under a mandate that is unique among Ontario police services. OPP personnel, including more than 5,000 uniformed officers and 1,500 civilian employees, deliver a full range of policing and specialized services. The OPP has the largest Auxiliary police service in Canada.

OPP responsibilities include front-line municipal services in more than 400 municipalities, First Nations policing, traffic patrol on highways and patrol of waterways and snowmobile trails, specialized criminal investigative expertise and services and provincial emergency assistance.

Homeopathy and The Feeling Of Abandonment



Paulette Poirier
Homeopath

While Mom and Dad were away on business for 3 weeks, a nine year old stayed with family. She's been depressed and withdrawn ever since. Not interested in food, wants to lay around all the time instead of playing outside - which is really out of character for her. For the grief of feeling abandoned, I prescribed the remedy *Natrum Muriaticum*, since then the family cat is back to it's old self again.

Keep in mind that Homeopathy treats the person and not the disease, so two people with the same problem may require different remedies.

QUESTIONS?

Paulette is available every Tuesday for more information between 2 pm - 5 pm

at ***Jean Coutu, Cornwall***
5 Ninth Street East (at Pitt)
938-7339

YOUR NEIGHBOURHOOD DODGE RETAILERS ANNOUNCE

THE DODGE GOLD MEDAL CLEAROUT

BEST OFFERS OF THE YEAR

IT'S OUR BIGGEST CLEAROUT EVENT EVER.

Dodge Caravan — CANADA'S BEST-SELLING MINIVAN — Canada's best selling minivans for 16 years.

CHOOSE

0.8%† purchase financing up to 36 months on all 2000 Dodge Caravan models.

OR LEASE FOR

$239‡ a month for 36 months. Plus $3,645 downpayment or equivalent trade. $940 freight and $275 security deposit.

OTHER LEASE OPTIONS

LEASE‡	DOWN
$289	$1,870
$342	$0



2000 Dodge Caravan

LOADED 26T Package Includes: • 3.0L V6 engine • 4-speed automatic transmission • Tilt steering • Speed control • Dual sliding doors • Power windows, locks, mirrors • Power rear window quarter vents • Air conditioning • 7 passenger seating • Easy Out Roller Seats™ • AM/FM stereo cassette • Child-protection rear door locks • Sunscreen glass • Side-door impact beams • 3 year or 60,000 km warranty • Next-Generation dual air bags • Complimentary tank of fuelΩ

No Charge: Security Package, Keyless Remote Entry and Second Sliding Door

Dodge Different. The most powerful lineup of trucks on the road.



2000 Dodge Ram Quad Cab

"Pickup that broke the rules with big rig styling and four doors"

CHOOSE

0.8%* purchase financing up to **48 months** on all 2000 Dodge Ram models excluding V10, Diesel.

GRADU8 $750 Rebate

NEW INTERNET GUIDE.
For convenient, up-to-the-minute information on retail prices, leasing, financing and special offers, visit us at **www.daimlerchrysler.ca**

Official Sponsor of the Canadian Olympic Team

Your Chrysler, Dodge Retailers are proud to support Canada's Olympic Team.

Dodge customers read the fine print: †, ‡, * These are limited time offers which may not be combined with any other offer except Grad Rebate and apply to retail deliveries for personal use only on all new in-stock 2000 vehicles. Retailer may sell/lease for less. Retailer trade may be necessary. Leases/financing subject to approval by DaimlerChrysler Financial. Lease excludes freight, licence, insurance, registration and taxes. Financing excludes licence, insurance and registration. See retailer for complete details and conditions. * 0.8% purchase financing for a 48-month term on all 2000 Dodge Ram models excluding V10, Diesel. Example: $25,000/$30,000 @ 0.8% APR/48 month term; monthly payment is $529/635. Cost of borrowing is $392/480. Total obligation is $25,392/$30,480. This is a sample calculation only. † 0.8% purchase financing for a 36-month term on all 2000 Dodge Caravan models. Example: $20,000/$25,000/$30,000 @ 0.8% APR/36 month term; monthly payment is $562.43/$703.04/$843.65. Cost of borrowing is $247.48/$309.44/$371.40. Total obligation is $20,247.48/$25,309.44/$30,371.40. Financing excludes licence, insurance and registration. This is a sample calculation only. ‡ Based on a 36-month lease for 2000 Dodge Caravan 26T+AAA+AAG+GKD. Lease finance interest rate: 1.8% for Caravan. Total lease obligation: $13,464, $13,564, $13,652 Caravan. Kilometres are limited to 61,200. Charge of $0.12/km for excess kilometres. Ω Complimentary tank of fuel with every purchase or lease of a new 2000 vehicle. All offers subject to change without notice. DaimlerChrysler Canada Inc. is a wholly owned subsidiary of DaimlerChrysler Corporation. ® Official Mark of the Canadian Olympic Association.

CHRYSLER Dodge Dodge Trucks

LOCAL

How Much Do You See When On A Long Train Trip?

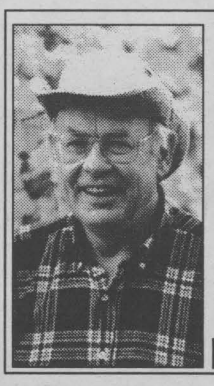

Dances With Words

Nick **WOLOCHATIUK**

I'm not an avid train traveler. There are other modes of travel I far prefer. In alphabetical order, they are: aircraft, bicycle, canoe, car and walking.

My experience with trains is varied but admittedly rather thinly scattered over the last 50 years. My earliest travels by train were in the mid to late 1940s. The purpose of those trips was to visit "Butch," the dog I had to leave behind when we moved from Coniston (downwind from Sudbury) to Toronto. Butch was half German Shepherd, half police dog and half wolf.

I then went through a period of hopping short rides on freight trains as they slowly accelerated out of the Parkdale Station sidings. One day I was caught by the railroad police, which resulted in a letter being sent to my parents and a visit to my school by a railroad official. That squelched my interest in train travel for quite a few years.

However, I promised to answer the question, "How much do you see when on a long train trip?" So bear with me as I explain my calculations. They'll be more valid than the ones I did about my dog Butch.

My percentages are based on a Los Angeles to Chicago train trip I once took. Based on the premises that there are 24 hours in a day (one hour being 4.167% of a day). On average, half are daylight, half are darkness. Those numbers being established, let's do some elimination percentages regarding how much one sees on a trans-continental train trip.

Since there's negligible scenery to be seen at night, the percentage of scenery we might see is automatically shrunk to 50% right from the start. Of course, one can look out the window on only one side of the train, the left or the right, but not both, so what we can see then shrinks to 25%.

That 25% is further reduced because things nearby, as seen from a speed of about 100 kilometers per hour are but a blur, so let's cut off about 5%, and a further 5% for the things we can't see that are almost dead ahead and almost dead behind. That reduces what we can physically see to about 15%.

Most people visit the washroom about four times a day, total time about 40 minutes, or 2.5% of the day. On a car trip, washroom breaks do not entail loss of scenery, as the car stops, but washroom stops on trains are not supposed to take place when the train is in a station. The placard says, "Do not flush when train is in station." Actually, some emergency roadside washroom stops can yield some very unexpected encounters with scenery, wild animals, black flies, wasps, stinging nettles and poison ivy.

If you're calculating along with me, we're down to 12.5% so far.

Then there's the matter of night sleep, which is often interrupted by shunting, the "Ding, ding, ding, ding..." of level crossing signals and startling warning blasts of the locomotives' horns (the locomotive pulling your train, and the locomotives hurtling past in the opposite direction). Night sleep deprivation necessitates cat-naps during the day, to which I'll allocate a very conservative one hour total, which is 4.17% of the daylight hours.

I then add the tunnels trains periodically pass through, plus trains on parallel tracks that also block out the view. Let's put a modest 5% viewing penalty for those factors.

The passenger train I travelled in had a VistaDome car, which offered the potential of greatly enhancing one's opportunities for viewing scenery. About four times a day I'd take the hike through the seven cars that separated our car from the VistaDome unit. That passage from car to car cost an additional precious 5% of potential viewing time.

However, all I ever saw were dozing senior citizens taking up all the available seats. They too couldn't sleep well at night, so they caught up on their sleep during the day - in the prized VistaDome seats!

If my final calculations are correct (better than the Butch ones), the final percentage of scenery one can see on a trans-continental train journey is about minus 1.67%!

To top it off, unlike highways, there are few if any railside information signs to inform the train traveling tourist as to where they are and how far it is to the next place.

At every highway restaurant and service centre one can chat with all sorts of fellow travelers who can tell you about the road conditions, eating places and scenery that they've just passed through. Not so on a train. You're stuck with the same fellow passengers, the shoe salesman, the retired hair dresser and the band of restless children, for the whole journey.

If someone at VIA, AMTRAK or the Orient Express wants to offer me some sort of a travel pass so I can get a first-hand update on what long distance scenic train travel is like today, I'd become better qualified to write a column about "The Joy of Train Travel."

Yes, my integrity as a writer can be bought. Please feel free to call me at (613) 347-3160, or send an e-mail to nuthill@glen-net.ca. My mailing address is R.R. #2 Williamstown, Ontario, K0C 2J0, but do not send cash in the mail. .

Villeneuve Creations

- Landscaping
- Patios • Decks
- Renovations
- Demolition

No Job Too Big Or Too Small

931-3120

Free Estimates 361-4818

To learn... To Serve... To Advance

Adventure Training , Flying Band & Drill, Summer Camps, Sports Travel & Tours

Pride Discipline Respect

These are rewards to be earned as member of

Cornwall Kiwanis Squadron "325" Royal Canadian Air Cadets

BBQ & Recruiting Night Wed 06 Sep 00 @ 1800hrs
Recruiting Wed 13 Sep 00 @ 1800hrs
505 Fourth St. East Cornwall
Young Adults 12yrs to 18 yrs
Squadron Information: Tel: 937-0189

Manoir ~McConnell~ Manor

Yesterday's Values Today!

OFFICAL GRAND OPENING

Saturday, September 9th
1:00pm - 4:00pm
Please RSVP 933-3887

Ribbon Cutting 2:30p.m.

- Independent & Assisted Living Options
- 24-Hour Security
- On-Site Parking
- Kitchenettes
- State-of-the-Art Emergency Response System
- Social, Cultural and Educational Fun

933-3887

801 Fourth Street East, Cornwall



HELP KICK OFF AUTISM AWARENESS MONTH (OCTOBER)



Cycle For **Autism**

Sunday, September 24, 2000

Where: Lamoureux Park Band Shell
Time: 10:00 am - Registration & Refreshments
11:00 am - Start 12 noon - Prizes
1:00 pm - BBQ
Routes: Cyclists - Power Dam (10 km) or Guindon Park (20 km)
Walkers - St. Lawrence College (4 km)

Win A Bike

Registration
Call Heidi Kaack 613-346-5745
or Laurie Sliter 613-534-2739
Your pledge package will be mailed to you. All registrants & volunteers will receive a "Cycle for Autism" T-shirt, Refreshments & lunch

What is Autism

It is a neurological disorder which severely impairs a child's communication, social interactions, leisure and play activities. It occurs in 1 of every 500 live births and is 3 or 4 times more common in boys than girls. Current research is focused on brain abnormalities and genetics but to date the causes haven't been identified.

AUTISM SOCIETY ONTARIO
Upper Canada Chapter
P.O. Box 343
Cornwall, On. K6H 5T1
613-346-5745
www.glen-net.ca/autismsdg

seaway news

DRIVING PASSIONS



You'll Fall Madly In Love With One Of These Great New and Used Vehicles From Your

low overhead country dealers

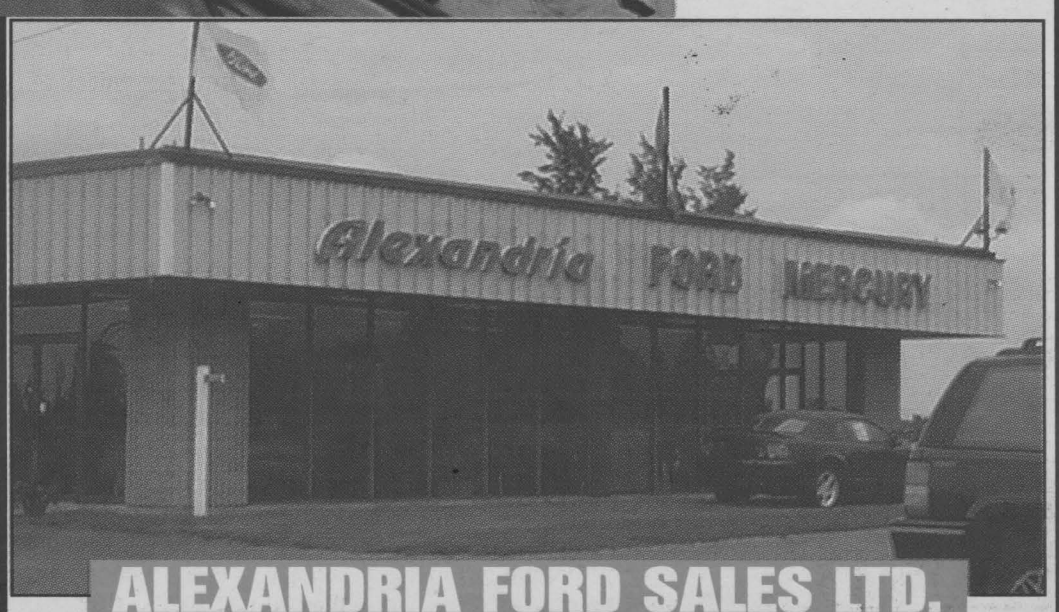

ALEXANDRIA FORD SALES LTD.

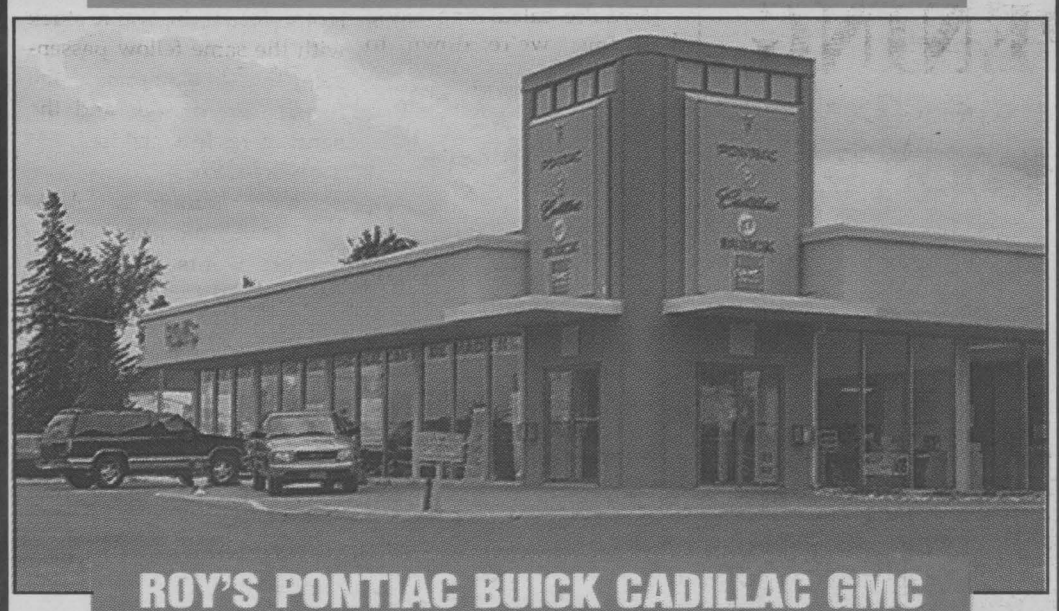

ROY'S PONTIAC BUICK CADILLAC GMC

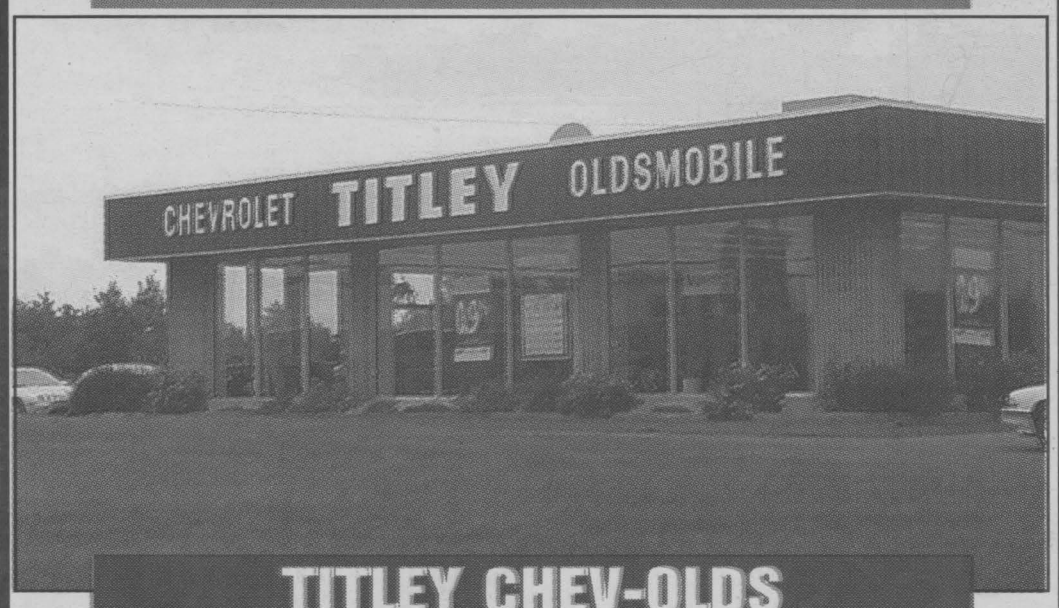

TITLEY CHEV-OLDS

Shop your NEW car dealers in Alexandria and Green Valley for the best selection of over

300 NEW VEHICLES

OVER $5 MILLION DOLLARS

worth of inventory and

110 RECONDITIONED VEHICLES

OVER $2 MILLION DOLLARS

worth of inventory

Vehicles have been reconditioned by factory trained technicians.
Most vehicles have factory warranties

CAN'T BE BEAT PRICES

0.9% financing on most 2000 units

up to 60 mos. OAC

Hurry In For Best Selection

Drive A Little ... Save A Lot

Ford ALEXANDRIA
Alexandria Ford Sales Ltd.
3875 Cty. Rd. 34
525-3760

Roy's
www.roys.on.ca
Hwy. 34, Green Valley
525-2300 1-800-267-7173

PONTIAC BUICK GMC Cadillac GM

CHEV-OLDS-GEO TITLEY ALEXANDRIA, ONT.
REMEMBER: If you don't shop Titley's you may pay too much
www.titleychev.gmcanada.com
Highway 34, South, Alexandria
525-1480

SEAWAY SPORTS

Akwesasne Old Sticks Lacrosse Tournament

The Akwesasne Old Sticks Lacrosse will be hosting a Masters (Over-35) Lacrosse Tournament at the A'nowara'ko:wa Arena on Cornwall Island in Akwesasne on September 8th to 10th, 2000.

The Annual Tournament is dedicated to the memory of Dave "Chuggo" Jacobs, a long-time Akwesasne Lacrosse star and Old Sticks player who is enshrined in the Akwesasne Lacrosse Hall of Fame. An added feature of the tournament since 1998 is that the Tourney Most Valuable Player receives the Steve Miller Memorial Award. Steve Miller was an Akwesasne Lacrosse star player and coach as well as an Old Sticks player.

Masters teams from Kahnawake, Morrisburg, Ottawa, Cornwall and Akwesasne are expected to enter the tourney. The games start on the evening of Friday, September 8th and continue during the day on Saturday and Sunday.

Grants Come Back

On August 25th, 2000 Grant Ready Mix Ladies Slow Pitch team faced off against Play-It-Again Sports in the best 5 Finals. Play-It-Again exploded for 7 runs in the 1st and 3 in the 2nd to take a 10-4 lead. Grant chipped away at the lead narrowing the score to 12-9 in the bottom of the 6th. Play-It-Again added 1 more in the 7th. With 2 out, Grants started their comeback with Carole Duchesne hitting a bases loaded double scoring 2 runs to tie the game. Play-It-Again scored 4 runs in the top of the 8th inning. Once again, Grants had a huge task ahead. Grants scored 4 runs to tie and with Lee Ann Laflamme on 3rd base, Cathy Grant hit a single to score the winning run.

At bats for Grants, Carole Duchesne went 5/5, Carole Blais 5/6 and Lee Laflamme 4/5.

Now Buying
Good Used Hockey Gear
PLAY IT AGAIN SPORTS
37 Ninth St. East
(next to Maynard's YIG)
936-2020

ICE CHIPS

by Bill Gallant

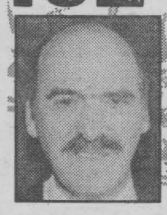

During a National Hockey League game played at Maple Leaf Gardens in Toronto in 1934 there was perhaps one of the greatest, heart warming incidents ever witnessed. It happened actually before a game that pitted the Leafs against an NHL All-Star squad and it was a Benefit Game for the Leafs' "Ace" Bailey. A few weeks prior, in a Boston-Toronto NHL game, the "Ace" was knocked unconscious by the Bruins' Eddie Shore. It was a drama that held the sports world in suspense while Bailey was clinging to life in hospital. History showed that Bailey recovered and standing at centre ice that night in the Gardens, to a packed house of cheering fans, Bailey was honoured with a benefit game. The loudest cheering however, came moments later when Eddie Shore skated out to grasp the outstretched hand of Bailey who was standing in his brown overcoat that came to below his knees, smiling through prescribed sun-glasses. There they were, the two main actors in that drama that held the sports world in fear and suspense just a short time while ago. The cheers rose to a crescendo that shook the Gardens building that night, much to the credit of the thousands of forgiving Toronto fans. Included on this page is a photo of Ace Bailey and the hand-picked all-star team that faced the Leafs that night in '34. Incidentally, for the record, the Leafs won the game 7-3.



Other ice-chips this week include the start of the local hockey season as the Cornwall Colts begin to mold their new season together with their training camp activities. Judging by the excitement expressed by the faithful Colts fans this could be another banner year. The Central Junior Hockey League Champs appear to have a great mix of returning vets and some eager new recruits. Following a few exhibition games the Colt's will open their regular season schedule on September 16th on the road. Their home opener at the Si Miller Arena will be on September 28th. 2000. Keep watching for weekly updates !

The NHL player wheeling and dealing continues to fill the sports pages. Once again those high salary demands seem to be at the forefront as players and agents continue to come to settlements with their respective teams. Some of the more noted players, who have still not negotiated satisfactory agreements, continue to make the headlines. I don't know about you but I'm sick of hearing about the never-ending saga of Yashin and the Sens. The latest spin on this story is that the Senators, players and coach, would welcome the "hold-out" to return to the ice in time for the new season. That's fine, but the real question is, "Are the Ottawa fans willing to accept such a move?" Methinks not!!!

I expect we will soon start seeing some "ice chips" from the other developing local hockey story concerning the former Cornwall Royals franchise. There should be a press release soon explaining the attempts to re-join the Quebec Major Jr. League



ACE BAILEY

Nissan's
Come in for a Spin
Sales Event is back!



The 2001 Sentra XE
• 126-HP 1.8-litre engine • Air conditioning • 4-speaker AM/FM with CD audio system • Colour-keyed body side mouldings • 60/40 split folding bench seat • Centre console armrest • Vanity mirrors, and more...
Purchase Sentra XE with Value Option Package for only $16,398 OR Lease Sentra XE with Value Option Package for only $198/mo. for 48 months, only $1,632 down.
Low finance rates available. Ask your dealer for details.



Sentra XE starts at $15,298

The 2001 Altima GXE
• 155-HP 2.4-litre DOHC engine • AM/FM with CD audio system • 4-speed automatic transmission • Air conditioning • Remote keyless entry system with panic alarm • Dual airbags • Power mirrors and door locks • Keyless remote entry system • And more
Purchase Altima GXE for only $23,798 OR Lease Altima GXE for only $298/mo. for 48 months, only $2,350 down.



Altima XE starts at $19,998

The 2001 Maxima GXE
• 222-HP 3.0-litre V6 engine • Automatic transmission • 6-speaker 120-watt AM/FM/cassette with CD audio system • Automatic climate-control air conditioning • Anti-theft system • Heated power driver's seat • Remote entry system • And more...
Purchase Maxima GXE with Convenience Package for only $32,100 OR Lease Maxima GXE with Convenience Package for only $398/mo. for 48 months, only $3,400 down.
Check out the NEW 20th Anniversary Edition

Maxima GXE starts at $29,900

The 2001 Pathfinder XE
• 240-HP 3.5-litre DOHC engine • 265 ft-lb torque • 4-Speed automatic with overdrive • 16" alloy wheels • Air conditioning • Power windows and locks • Power heated mirrors • Anti-theft system • 6-speaker 100-watt AM/FM/cassette with CD audio system • And more....
Purchase Pathfinder XE automatic for only $35,900 OR Lease Pathfinder XE automatic for only $448/mo. for 48 months, only $3,950 down.



Pathfinder XE starts at $34,700

FINAL DAYS ON NISSAN'S 2000 MODEL YEAR CLEAROUT
WITH FINANCING AS LOW AS 0.9%† ON SELECTED MODELS

Brought to you by
GRANT NISSAN
700 ROSEMOUNT AVENUE
933-7555

It's only a great deal if you get a great car.
www.brightest-ideas.com

NISSAN
DRIVEN.

Smart people always read the fine print. And they always wear their seat belts. Limited-time lease offers on 2001 Sentra XE 5-speed manual with value option package (Sentra SE model shown) (C4LG51 BK00); 2001 Pathfinder XE automatic (Pathfinder SE model shown) (5CLG71 AE00); 2001 Maxima GXE automatic with Convenience Package (U4RG71 CK00); 2001 Altima GXE automatic (Altima SE model shown) (T4RG71 AE00). *48-month lease on Sentra/Pathfinder/Maxima/Altima: 6.8%/7.8%/7.8%/6.8% A.L.R., down payment or equivalent trade of $1,632/$3,950/$3,400/$2,350. Leases based on a maximum of 80,000 km/96,000 km/96,000 km/96,000 km with excess km charged at $0.10/$0.08/$0.08/$0.08/km. All offers are O.A.C., and exclude destination and delivery (Sentra $857/Pathfinder $972/Maxima $966/Altima $915), licence, insurance and taxes. †Financing example: $20,000 at 0.9% per annum equals $563.30 per month for 36 motnhs. COB is $278.80 for an obligation total of $20,278.80. 0.9% finance rate for 36 months available on new 2000 Altima and Maxima See your Nissan Dealership for details. Offers may change without notice, and cannot be combined with any other offers. Not all vehicles are available at all Dealerships. DRIVEN and the Nissan logo are Nissan trademarks.



Speed Zone

David **MURPHY**
Variety 104.5 Sports Director

As Danny O'Brien prepares for this week's Jiffy 100 Super Dirt Series race, he can rest in the knowledge that he is Cornwall Motor Speedway Modified Track Champion for the third straight year. The official coronation for the quarter-mile oval King will be Sunday when he takes one lap of either hot laps, heat or feature racing. All regular drivers at Ron Morin's track will get 60 points for showing up to race in the season finale. O'Brien won last week's feature (the fifth time this season he's done that) giving him a 100 point bulge on second place finisher Laurent Ladouceur.

Dave Heaslip will finish the season third in the points with Mark Hitchcock (4th) and Joel Doiron (5th). Doiron sits one point ahead of Kever Fetterly thanks to his second place finish in last week's feature.

This Sunday will cap, what has been, other than the rainouts, another great season of racing at Cornwall.

Marc Therrien should take the late model title but you can't count out the competition he faces week after week. Drivers like Lee Ladouceur, Mitch Jock, Darryl Steele, Stephane Lebrun, Billy King and Cliff Merpaw Jr. help make the class interesting and competitive.

The Duke and Rookie Kings will be crowned for 2000 this Sunday as well. Once all the regular racing is finished, the track makes way for the "Fireball Enduro." Three hundred laps of Enduro driving awaits on Sunday, September 9th, 2000. See you at the races.



Inside The Cornwall Colts

David **MURPHY**

'Tis another season of Colts hockey! That's right, as September dawns, so does another year of Thursday night trips to the Si Miller arena. The Colts are coming off their most successful season ever. After winning the Central Junior Hockey League Championship, the club went on to claim the Eastern Canadian Championship before succumbing to older, more experienced teams at the Royal Bank Cup in Fort McMurray, Alberta.

It's going to be a tough act to follow but head coach, Al Wagar, is confident with a solid cast of veterans returning (Jeff Legue, Tim Vokey, Francis Cloutier, Jarrett Robertson, Ross McCain, Matt Verdone, Travis Albers, Matt Collins, Derek Wagar and Syl Moreau) and a good crop of rookies, the Colts can repeat as C-J-H-L champions.

The big question is in goaltending where the Colts lost both Maxim Gauvin (overage) and Yann Danis (scholarship). Wagar believes the goaltending situation will take care of itself.

The Colts open the season on the road (although it's officially a home game). They play the Lanark Thunder (former Smiths Falls Bears) on Saturday, September 16th, 2000 at the Jim Durrell arena in Ottawa.

Cornwall's home opener is Thursday, September 28th, 2000 against the Ottawa Junior Senators.

SEAWAY SPORTS

SD&G Blazers Win Gloucester Tournament

The SD&G Blazers Under 12 Girls won the championship for premier division teams at the prestigious 20th Annual Gloucester Invitational Soccer Tournament for girls held on August 26th and 27th, 2000. There were 12 teams in the Blazers division and over 140 teams in the tournament.

The Blazers started the qualifying round with an 8-1 win over Pierrefonds Cobras. Christina Julien scored four times, Jaymie Baldree scored twice, Leah Lamesse scored once and Jessika Thompson scored her first Blazers goal.

In their second match the Blazers beat Hull Dynamos 1-0. Jaymie Baldree scored the only goal when she received the ball near the corner flag and beat about five defenders on the way to the net. Alana Brady had the shutout.

The Blazers finished first in their pool of the qualifying round with a 4-0 win over Nepean Hotspurs. France Deschamps scored her first Blazers goal and singles were added by Jaymie Baldree, Christina Julien and Jessika Thompson. Alana Brady had her second shutout.

In the semi-final the Blazers defeated Ottawa Internationals 3-2 on goals by Laura Lalonde, Leah Lamesse and Christina Julien.

In the final the Blazers met the powerful Lakeshore (Montreal) Strikers, who had won all four previous games by shutouts. The Strikers had the advantage in play, but the game was scoreless at the half. In the second half the Blazers defense of Meagan Brown, Katye Chase and Kayla Laframboise provided enough protection for Alana Brady to register her third shutout. With about five minutes remaining, Christina Julien beat three defenders for the only goal of the championship and the most important goal she ever scored.

In their last four tournaments the team has a record of 18 wins, one tie, no losses and three titles, but this was their biggest championship.

The other members of the team are Alecia Derouin, Andrea Hummel, Ania Kowalski, Amy Larkin, Trista Lefave, Marie-Pier Marleau, Andrea Montford and Katelyn Watkins. The coaching staff is Denis Laframboise, Pat Larkin and Chris Watkins.

Bobby Orr Teaches Respect, Trust, and Responsibility

Respect, trust, responsibility. Bobby Orr is passing on these life lessons with a hockey stick at the Chevrolet Safe and Fun Hockey School. Hockey legends Orr, and Mike Bossy, Canadian Olympic Team member, Cassie Campbell and Chevrolet are working together to bring this community-based program to 6 cities across Canada. From August 27th to 29th, 2000, Orr and Campbell will bring their knowledge and experience to Nepean's Sportsplex teaching 100 novice 6-9 year-old players skills that will be valuable on and off the ice. The hall-of-famer will also be spreading his message to parents and coaches at the Chevrolet Safe and Fun Coaching Clinic at the Corel Center.

The program was developed to promote Canada's national game as a marvelously rewarding experience for youngsters, in the atmosphere of fun, fair play and healthy competition. Chevrolet's Safe and Fun Hockey School aims to teach life values and people skills that will extend beyond the ice rink. The school offers valuable lessons to both players, and their parents and coaches.

"The Chevrolet Safe and Fun Hockey program is one which I am delighted to support and endorse. It's a grassroots, community-oriented program aimed at young boys and girls, early enough to teach good habits and to prevent bad ones from setting in," states Hall of Famer, Bobby Orr.

This unique and innovative program is currently in its second year and hopes to garner the same response as last year's debut. Dick Conlin, General Motors of Canada's vice president of marketing confirmed: "The reports we got back from the youngsters as well as their parents and the coaches were uniformly outstanding. As the program moves into its second year, we intend to build on that excellent beginning by doubling the number of schools and coaching clinics from three to six." This program is clearly an original concept with a bright future.

Cornwall Commercial Softball League

Mixed 3 Pitch/Slo-Pitch Game Summary
Date: August 17th, 2000 **Field:** Reg Campbell
Xtreme Powerball vs Spartech

Xtreme Powerball came back from a 2 game deficit to shutout Spartech 12-0 in Game 3 of their best 3/5 series. Leading offensively for Xtreme were Jamie Willard (5/5, 2 RBI, 2 runs scored), Monique Lalonde (4/5, 2 RBI) and Danielle Andre (4/4). This now brings the series at 2-1 for Spartech. Tania Gratton went 2/3 in the game.

CORNWALL GYMNASTICS CLUB
WE"VE MOVED to
113 Amelia St.
Cornwall, Ont. 933-4356
NEXT SESSION BEGINS SEPTEMBER 9th
(Runs 12weeks) – VISA ACCEPTED –
Come See Our NEW 30ft. Trampoline for Tumbling
AGE DIVISIONS: 1 to 3 years; 3 to 5 years; 6 to 8 years; 9 and up; teen classes
REGISTRATION DATES
Saturday Sept. 2 - 11am - 2pm
Tuesday Sept. 5 - 5pm - 8pm
Thursday Sept. 7 - 5pm - 8pm

SEAWAY Scoreboard

Cornwall Golf & Country Club

SENIOR MEN

1st	Colin Pottie, Vic Villeneuve, Ellery Maloney, Frank Bickner
2nd	Andre Vigeant, Cliff Jackson, Geoff Taylor, Bill Pickard
Tie for3rd	Laurent Decarie, Reg Evans, Joe Mercier, Bob Eaton
Tie for 3rd	Jim Dunn, George McGowan, Joe Cutler, Al Kirkman

Bridge Results

Alexandria Bridge Club Results
August 22, 2000

N/S
1. Elizabeth Marjerrison - Jim Campbell
2. Audry Blair - Muriel Smith
3. Pat Graham - Danielle Martineau

E/W
1. Don Crawford - Lorne Norman
2. Krystyna & Robert Zacios
3. Rene Belanger - Michel Duplante

August 29, 2000

N/S
1. Bill & Barbara Cunning
2. Jean Campbell - Jean Murray
3. Les Atkinson - Vivian Campbell

E/W
1. Don Crawford - Lorne Norman
2. Joanne & Gilles Lapointe
3. René Belanger - Michel Duplante

Cornwall & District Bridge Club - Monday, Aug. 21/00
1. Kay Colbran - Maureen Walker
2. Barbara Taylor - Steve Lassner
3. Voytek Pomykalski - Richard Fawthrop
4. Maurice Roussy - Mel Colbran

Thursday, Aug. 24/00
1. Barbara Taylor - Kirk Malette
2. Janice Keen - Audrey Blair
3. Kay Colbran - Margaret Evans
4. Jeanine Alain - Jody Campbell

Independent Bridge Club, August 23rd

N/S
1. Lorraine Gauthier - Rita Struthers
2. Marjorie Raymond - Terry Forsyth
3. Bert Chaussé - Yolande Boutin
3. Georgette Lauzon - Gerry Johnston } tie

E/W
1. Fern Blain - Charles Lawn
2. Sherri Budgell - Grace Leroux
3. Anita & Leon Lemire

Martintown Goodtimers Bridge Club, Tuesday, August 22nd

N/S
1. John Roulston - Audrey Blair
2. Jim Campbell - Homer Grant
3. Isobel Quail - Margaret Kennedy

E/W
1. Jean Murray - Norah Ruth
2. Estella Brazeau - Del Roulston
3. Allan McLeod - Rudi Mertl

Seniors Bridge Club, August 25th

Section A
N/S
1. Noella Nadon - Charmaine Quenneville
2. Jean Forbes - Claudette Rousseau
3. Terry Forsyth - Maurice Roussy

E/W
1. Madan Seth - Ben Bouvier
2. Maureen Walker - Margaret Walker
3. Carol Reus - Margaret Evans

Section B
N/S
1. Rita O'Brien - Bert Chaussé
2. Marion Lemieux - Georgette Lauzon
3. Helen Alguire - Rita Watzenboeck

E/W
1. Eileen Beaudette - Jean Boileau
2. Rita Struthers - Florence Bergeron
3. Ida Cadieux - Fleurette Brunet

Terri's Bridge Club, August 28th

N/S
1. Dora Barrington - Bert Chaussé
2. Peggy Seymour - Ida Cadieux
3. Rona Maynard - Pauline McKinnon

E/W
1. Ben Bouvier - Charles Lawn
2. Rita Struthers - Lyette Ladouceur
3. Claudette Ladouceur - Gail Dugas

Basketball Registration
Sponsored by the Cornwall Lions Club
Bob Turner Centre
Saturday, September 2nd & 9th
9:00 am until Noon
* Limited Enrollment - Come Early!
Mites .....6-8 yrs. .....(born 92 - 94)
Minor Bantam ..9-11 yrs .....(born 89 - 91)
Bantam .....12-13 yrs .....(born 87 - 88)
All leagues have separate boys and girls divisions
** *Health cards required at registration*
$45.00/Player (or Family Discount)
In cooperation with Bell Raptorball
Program run by the Cornwall United Counties Association

CORNWALL MARTIAL ARTS SCHOOL
105 Third St. W.
Cornwall, Ontario K6J 2N9
Instructor: Claude Bourdeau
Phone: 613-936-1952
Classes & Fee Schedule
FEES

MARTIAL ARTS	MONTHLY	3 MONTHS
15 yr. & under	$25	$55
16 and over	$45	$120
STUDENTS 16 and over	$35	$90
2nd & 3rd child	$15	$30

Parents are welcome to participate with their children for the same rate as the youth

MARTIAL ART	AGE GROUP	CLASSES Mon. & Wed.	CLASSES Sat.
JUDO & JIU JUTSU	6 to 10	6 to 7pm	9:30 to 10:30am
	11 to 15	7 to 8pm	10:30 to 12 noon
	15 & over	8 to 9:30pm	10:30 to 12 noon
NIN JUTSU	6 to 15	Thurs. 6:00 to 7:00pm	Sat. 1 to 2pm
	16 & over	7 to 9pm	2 to 3:30pm
BASIC KARATE	6 to 14	Tues. 4:30 to 5:30pm	Fri. 6 to 7pm
AIKI-JUTSU	15 & over	Tues. 5:30 to 6:55pm	Fri. 7 to 9pm
		Sun.	10 to 12 noon
T'AI CHI CHUAN	Tuesday	7 to 9pm	
	Cost	$75 for 3 months	

Cornwall Minor Hockey Travelling Team Tryouts
All Tryouts $5.00 Per Session - Tryouts Will Begin September 5th at the Bob Turner

	Monday	Tuesday	Wednesday	Thursday	Friday	Saturday	Sunday	Monday
Atom A		5th 6:00 pm			8th 6:00 pm	9th 6:00 pm	10th 2:30 pm	11th 6:00 pm
PeeWee A		5th 7:30 pm		7th 7:20 pm		9th 7:20 pm	10th 4:00 pm	11th 7:20 pm
Bantam A				7th 8:40 pm	8th 7:30 pm	9th 8:40 pm	10th 5:30 pm	11th 8:40 pm
Novice			13th 6:00 pm	7th 6:00 pm		9th 1:00 pm	10th 1:00 pm	
							17th 1:00 pm	
Atom B		12th 6:00 pm	13th 7:00 pm	14th 6:00 pm		16th 6:00 pm	17th 2:30 pm	
Pee Wee B		12th 7:20 pm	13th 8:00 pm	14th 7:20 pm		16th 7:00 pm	17th 4:00 pm	
Bantam B		12th 8:40 pm	13th 9:00 pm	14th 8:40 pm		16th 8:00 pm	17th 5:30 pm	
The following tryouts are at the Si Miller Arena								
Midget A	25th 7:30 pm				29th 9:00 pm	30th 5:30 pm	Oct 1st 9:30	
Midget B	Oct 2 7:30 pm				Oct. 6 9:00 pm	Oct. 7 5:30 pm	Oct. 8 9:30 pm	

"A" Team Tryouts Open to District Players from: the following Minor Hockey Association
• Akwesasne • Alexandria • Char-Lan • Cornwall • N.G.S. • South Stormont
"B" Teams are Open to CMHA Registered Players Only

Colts 930-9200
Season Tickets
- NOW ON SALE -
Box Office Open
Mon - Fri 12 noon - 5pm
CORNWALL COLTS JR. "A" Hockey
Group Packages & Game Promotions Avail.
Pick & Choose Your Own Game's
Personalized Packages Available
PRICES
Adults $160.00
Seniors & Students $130.00
Children (under 12) $65.00
COGECO SEAWAY NEWS BLAZE 101.9

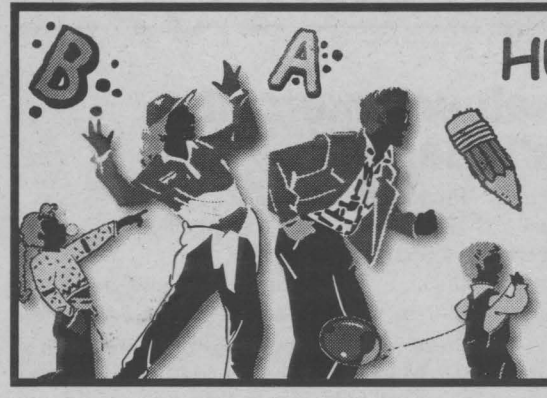

HURRY IN FOR SOME GREAT

BACK TO SCHOOL SHOPPING!

Over 70 Stores & Services, Including A Food Court!

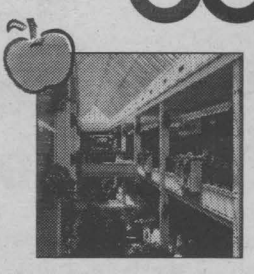

Cornwall Square

The Centre of Our City!

Visit us on the web:
www.cornwallsquare.com

Have A Safe Long Weekend!

SCUTTLEBUTT

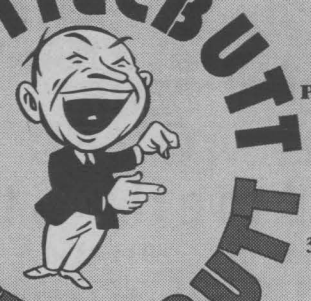

HELLO ... IS THERE ANYONE OUT THERE? We want to remind everyone out there that **THIS IS YOUR PUBLIC FORUM ...** we need to hear from you, so mail, fax or drop off your little anecdote or gossip to: 329 2nd St. W., Cornwall, Ont, K6J 1G8 or by Fax 933-0024 or E-mail your little ditty to us at scuttlebutt@cornwallseawaynews.com

Seaway News management and staff wishes everyone a safe Labour Day weekend.

So after all the fundraising, general hoopla, and then the move of the **Wood House Museum** ... we now see absolutely nothing happening. ***The Museum remains closed through the tourist season.*** Everything is shuttered and no activity whatsoever can be observed. What's going on?

Violi's annual golf tournament approaching fast. Call Ross or Domenic now...

Two enemies are merely two potential friends who don't know each other.

In this fast-paced world of ours, wouldn't it be nice if people would relax and take time to enjoy the day? *Why rush? It only creates rage.*

Is it ever great getting gas at Guindon Esso on Pitt ... *always friendly, smiling attendants with great service!*

If Jeff Gordon is struggling to win races this year, he might want to look at hiring the crew at **Jiffy Muffler at Pitt and Sixth Streets**. ***Great work by Norm and crew to fix a problem on short notice and in record time.***

Wizard Art Shoppe

Art Supplies
Canvases - Easels
Largest Selection In the Area

335 McGill St.
Hawkesbury, Ont.
632-2229

Thought of the Week: don't necessarily try to do what others do, but do what you can do best.

Glad to see that the railroad crossing on the **Glen Roy Road** at least has a homemade sign indicating "bumps" ahead.

On behalf of **Parisien Fashions**, we would like to thank **Eastcourt Mall** for such a warm welcome on the opening of our store.

Jackie Parisien

Attention Pet Owners: Protect your family, vaccinate your pet. The Eastern Ontario Health Unit is once again promoting various **vaccination clinics** in the Counties of Stormont, Dundas, Glengarry, Prescott and Russell and the City of Cornwall. This year, the annual **Rabies Vaccination clinics will be held at your local veterinarian on Saturday, September 16th, 2000** from 1 p.m. to 4 p.m. Call the Health Line for more info at 930-7080.

Hooray for Cornwall with the opening last week of **C-MAC Canada Inc.** This will eventually give 150 people jobs. The plant currently employs 50 people.

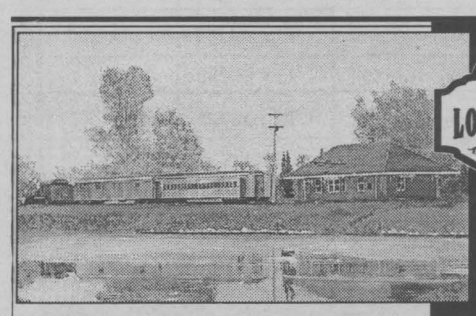

LOGAN'S GALLERY
Gift Shop

A Gallery Like No Other

Locomotive 1008 - Aultsville Station
by Ron Fortier

204 2nd St. E.
938-3629

GET AWAY FROM HIGH PRICES
50% OFF LAMINATION
25% OFF CUSTOM FRAMING

Hours: Mon. -Sat. 11-3;
CLOSED Wednesday & Sunday

1007 Montreal Rd. 938-7265

DEMPSTER'S Frameworks

Plans for the **Carnival 2001** are now underway. Date is set for **February 6th to 11th, 2001.**

John Divinski and **Talkback** will be back on the air starting Tuesday, September 5th, 2000 at 9:05 a.m. on **101.9 FM.**

Don't forget: You can park at **Hunt Insurance** by coming to **Cumberland** at **Baker's Dozen parking lot**. Lots of parking for **Hunt Insurance, Howard Smith Credit Union, Craig & Assoc. Accountants, Seaway News and St. Laurent Hair Salon**.

Yard sale this weekend at Rona.

Mike Anderson over at **Gedoro's** has been trying out new sauces ... stop in and give the menu a taste.

Speaking of menus...a few changes around town has **Destiny's** and **East End Restaurant** closed, with **Ambrosia** changing ownership, a few larger restaurants now for sale, **SLC Pub** losing their liquor licence. Word out of the **Parkway** is that major renovations to begin soon to expand the banquet and kitchen facilities. Renovations are also happening at **Olympic Pizza**.

Big news out of **Kinsmen National Headquarters** is that the Kin family of Cornwall will host the **2001 District Convention** here in Cornwall.

Almost back to school time ... **another 100+ school bus drivers back on the road.** I hope they all refresh their driving skills and roadway manners.

Word out of the **Big Brothers/Big Sisters** golf tournament last week had Liberal **Brian Lynch** and long-time Conservative **Todd Lalonde** in a bidding war over an autographed Chretien tie. Lalonde said afterwards if helping a good cause meant buying Chretien's tie, so be it. Maybe a provincial election match-up?

Oh ya, is it true Todd, that you are considering moving to the Federal Alliance Party? If so, we want to know! You heard it here first.

info avenue
Computer Sales, Service & Networking
Distribution Center

OPENING THE WEEK OF SEPT. 5TH
GRAND OPENING SPECIALS
Back To School
Computer Systems
Starting At $899
(Includes Monitor)

2855 Marleau Ave., Cornwall
www.infoavenue.on.ca 933-0000

With Paul Legault stepping down as President of Cornwall Minor Softball, would someone else please step forward. **C'mon Sandra, you do the job now, might as well take the title!**

For those of you who received Cornwall and Area Dining Guide in last week's Ad-Bag and complained to Casa Paolo because they don't have the same specials as Coco's ... get a life!! Casa Paolo is an Italian Restaurant - not a Steak House! ***Common sense would tell you that Coco's is unfortunately out of business and Casa Paolo is a new restaurant in that location!!***

Penny Pinching Tips: Buy gas in early morning or late evening. Gas is denser at these times so you get more per litre. During the day, the sun and heat expand gas.

SEAWAY SMILE

Every week, the "Smilers" at AdVantages Advertising author "Seaway Smile" ... a little bit of humour to get your week off to the right start.
The "Smile" can be accessed via the internet too!
http://www.advantagesadvertising.com
Your own submissions are always welcome!
Send them to smile@advantagesadvertising.com

BATTLE OF THE SEXES

One for each side

An English professor wrote on the blackboard, "a woman without her man is nothing" and asked his class to punctuate it correctly.

The men all wrote: "A woman, without her man, is nothing."

The women all wrote: "A woman: without her, man is nothing."

Punctuation is everything.

And one for the guys!

One night, a guy walked into a bar and asked the bartender for a drink. Then he asked for another. After a couple more drinks, the bartender got worried.

"What's the matter?" the bartender asked.

"My wife and I got into a fight," explained the guy, "and she vowed not to talk to me for 31 days . . ."

He took another drink, and said, "And tonight is the last night."

AdVantages ADVERTISING 20 YEARS

PROMOTIONAL GOLF PRODUCTS
SHIRTS, HATS, TEES, GLOVES, TOWELS,
BAG TAGS, DIVOT FIXERS, TEE HOLDERS
GOLF BALLS BY NIKE, TOP FLITE, TITLEIST, MAXFLI,
PRECEPT, PINNACLE & MORE!
55WATER STREET WEST - 938-8591 - www.advantagesadvertising.com

The Knights of Columbus Cornwall Minor Softball Association would like to thank Joanne Baine for coordinating sponsors for their year end playoff tournament. *Thank you also to the sponsors: Wendy's, Subway, Dairy Queen, Pizza Hut, Crystal Rock Water and Tim Hortons (Brookdale).* Your generosity has made many people happy!!

Holy Crap! The Jersey Farmer is at it again ... helping people out of a really stinky mess!! ... and the rumours are out, **are he and Barbara starting a new business??** We're not quite sure if it's a Bed & Breakfast or Dinner & A Movie - either way, just remember, the kitchen closes at midnight!!

Fidget Your Way Slim: Fidgeting may be a perfect way to lose weight according to a recent study. Sixteen people volunteered to stuff themselves with 1,000 extra calories a day for 8 weeks. At the end some of the participants had gained as much as 16 pounds, while others had gained as little as 2 pounds. The difference, the researchers claim, was the "fidget factor." The fidget factor is some sort of physical activity that the low-weight gainers did during the day. It could be as simple as fidgeting or moving around or just being a little restless. This helps explain why some people seem to relentlessly gain weight and others stay slim while eating the same diet. It wasn't long, exhaustive exercise that made the difference – it was small, fidgety movements that separated the two groups. The take-home message of the study is that every little motion counts. It looks like the more you do, even in small activities, the more it counts in controlling weight.

Helpful Hint: Be rid of grass stains for good! Pre-treat grass stains on washable fabrics by gently dabbing the soiled area with undiluted rubbing alcohol (use a clean cloth); launder item as usual.

News Flash ... *What's your favourite ice cream?* Chocolate wins with almost half the votes, vanilla is a distant second (28%) and Strawberry trails with only 15%.

Buy With Certainty ... Sell With Confidence ...

UPPER CANADA HOME INSPECTION

Michael A. Furniss
T. 613-938-9387

LET'S CELEBRATE

Each week, every Let's Celebrate ad will be entered into a draw for a Gedoro's Dining Card (Value $135.), courtesy of Seaway News

Gedoro's
Fine Dining in Casual Comfort

Join us for your 1st celebration of the Millennium and receive ... • free cake • free photo card and a chance at our monthly draw!!

SPECIAL
SURF & TURF
From
$12.95
Plus other daily specials

This week's winner ANITA & DAN pick up your prize at Gedoro's!

TO PLACE YOUR AD

Phone or Write Your Ad of 24 words or less and enclose $9.50 handling charge, plus $7.50 for a photo. Over 24 words, 25¢ per additional word, per week

DEADLINE: 5 PM TUESDAY

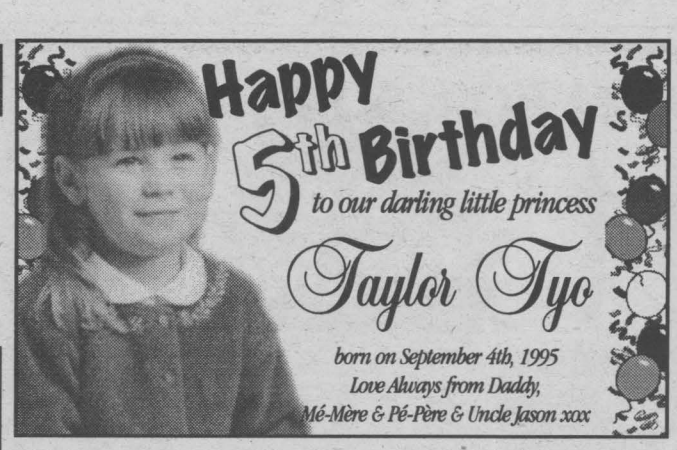

Happy 5th Birthday

to our darling little princess

Taylor Tyo

born on September 4th, 1995
Love Always from Daddy,
Mé-Mère & Pé-Père & Uncle Jason xxx



Sweet 16!

Happy Birthday

Brock Munro

celebrating on September 6th

Love Mom, Dad, Dylan & Shelby

Brock, this is my favourite photo ... I had to do it! Love Aunt Bean!



60th Wedding Anniversary

Joseph & Blanche Meilleur

were married in Dickinson's Landing on August 31st, 1940 and have two children, Roger (Diane Lawson) and Claire (Pierre Landry). Two grandchildren, Joey (deceased) and Kelly Ann (Gilles Struthers) and also three great grandchildren, Morgan and Kaline Ward and Taylor Struthers.
Love you both!!

Côté

We would like to thank everyone who attended our surprise 25th wedding anniversary celebration. Special thank you to **Joël, Sylvain** and **Céleste** for all your dedication and commitment to making this evening such a memorable one for us. We are truly blessed to have three wonderful, loving children. You are the best. We will be thinking of you mostly while we are on our cruise. Special thank you also to **Diane and Marcel** for all the hard work and preparations, especially for presenting us with the video. We will cherish it forever. Thank you to Mom and Jim, Dad and Eugenie, our brothers and sisters and our in-laws, nephews and nieces and Aunt Edna for the special gifts. Our thanks to the Laframboise Group employees and the Canada Post employees for your contributions. Thank you also to those who purchased a ticket but could not attend.

We love you all, Anita & Dan



TWINS SMITH



Scott & Julia (Meldrum) Smith are thrilled and thankful for the safe arrival of twin sons

Robert Hazen and Randall Scott

born on Thursday, August 24th, 2000.
Robbie & Randy weighed 5 lbs., 4-1/2 ozs and 6 lbs., 1-1/2 ozs.
Proud and happy grandparents are Hazen & Gloria Meldrum and Bob & Lyn Smith. Greatgrandsons for Ellen Hill.
Heartfelt thanks to Drs. McCoubrey, Tessier, Forson and Wickramasinghe and the wonderful staff at Hotel Dieu Hospital. Special thanks for the prayers of caring friends, and thanks be to God for answered prayers.



Happy 8th Birthday

Melissa Poncia

celebrating on September 3rd
Love Grandpa, Andrew & family

Donnelly's Opens In Style

Donnelly's Automotive, located at 3330 Second St. E., celebrated their grand opening in style. Saturday, August 26th, 2000 saw the local auto repair shop kick off their new location with none other than Billy K of 96.5 FM, the Billy Gabriel band and the Good Time Cruisers.

Rick Donnelly said, "We had a terrific turnout for this event. Everyone enjoyed the entertainment and BBQ." The afternoon featured door prizes. "It was a chance to give something back to our customers for their support." added Rick.

Mayor Brian Sylvester was also on hand for the ribbon cutting.

Rick also took time to thank not only his customers but also thanked his family for their support, especially his wife, Sharah, his Mom and sister, and last but not least, his Dad, Art.



19th Century Funeral At Upper Canada Village

As part of its series on celebrations of life (and death), Upper Canada Village will be presenting "A 19th Century Funeral" re-enactment event this Sunday, September 3rd, 2000.

The event follows two very successful "life cycle" re-enactments presented earlier this season, (a Christening and a Wedding). The 19th century funeral will offer visitors a unique visual experience of how the rites of death were observed in the 1860s, while providing dramatic insight into how many of our present-day funeral customs have their roots in the past.

The main character in the event, James McDonald, is the deceased uncle of the resident Village doctor. It is for this fictitious character (who has died from dropsy), that an entire day of death-related chores and services will take place. The Village's ongoing commitment to careful research and attention to detail will be evident in every aspect of the re-enactment.

Beginning at 9:30 a.m. to early afternoon, costumed Village interpreters and visitors alike are invited to pay their respects to the deceased man's family at the Doctor's home. Signs of 1860s mourning customs will surround visitors, from the black crape over the home's mirrors, to the villagers' special attire chosen specifically for the occasion. A closed coffin will be brought to the home early in the morning, and will be on display in the parlour until early afternoon, providing ample time for asking questions and learning more of the background behind the customs of the day.

At 1 p.m. visitors will be able to witness the removal of the coffin by pallbearers. They, together with the deceased man's family and a resident clergyman, will ride by carriage, forming a cortege around the coffin as it is taken to Christ Church in an authentic 19th century hearse (one of the oldest of its kind in Canada today). The funeral rites will take place inside the church, concluding the day's event by 2 p.m.

The "19th Century Funeral" re-enactment will complete the three-part series of life cycle events at Upper Canada Village this summer, making way for the site's fall festivities. These annual celebrations include the "Fall Gardens" day on September 9th, the "Fall Fair" on September 16th and 17th, the "Quilt Show" on September 23rd and 24th, and "Preparing for Winter" activities taking place from September 30th to closing on October 9th.

ECHO TRIMMERS



These Plus Other in-Stock Models At Super End - Of - Season

CLEARANCE PRICES

B&D Small Engines Ltd.
1440 10th St. East, Cornwall, Ontario 938-7745

Congratulations

Jim McKenna, St. Lazare, Quebec was the happy winner of our barbeque and $100 worth of Farmboy Northridge AAA Beef!

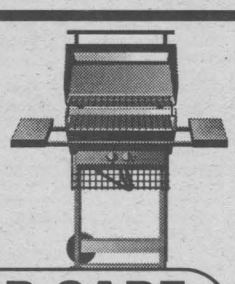

With Every Oil Change Only $19.95 (Pennzoil) No additional environmental charge

You Automatically Receive FREE ROADSIDE ASSISTANCE

FREE • Towing • Jump Starts • Tire Change • Lock-Out Service • Delivery of Gas PLUS

The 5th One is Free!

NEED BRAKES??

get a FREE oil, lube and filter with every brake job



offer ends Sept. 30/00

FALL CAR CARE CHECK UP

We will inspect
- electrical system
- brake system
- heating system
- exhaust system
- suspension
- tires
- belts, filters and fluid levels

oil change included
only $29.95

We Will Meet And Beat By At Least 10% Any Written Estimate - GUARANTEED!

We honour most Major Name Brand Warranties

CORNWALL RADIATOR AUTO CENTRE
850 Boundary Road, Cornwall Class A Mechanics 932-3883 after hours: 938-8247

ENTER OUR DRAW FOR A DINNER FOR 2 AT GEMINI CAFE

***Seaway News & DateMaker* Present . . .**

Direct No Waiting Connect

To **place** your **FREE** ad and be matched instantly with area singles, call

1-800-769-7167

24 Hours a Day - Every Day - No Operators - No Waiting!

To **listen** to area singles describe themselves and to respond to ads, 24 hours every day call

1-900-830-1003 *Only $2.19 per minute*

This will be charged to your monthly telephone bill. You must be 18 years of age or older and have a touchtone phone.

Females Seeking Males

THERE WHEN YOU NEED ME
I'm looking for a humorous, loving, caring and gentle, SBM, 18-19. I'm a short, funny, SWF, 18, who enjoys sports, walks on the beach, camping and more. Ad#: 2411

SENSITIVE & CARING
Outgoing, spontaneous, SWF, 55, who enjoys life to the fullest. I am searching for a SWM, under 65, who is also spontaneous and creative. Ad#: 4182

DOWN-TO-EARTH
I am N/S, SWF, 36, who is interested in meeting a SWM, 34-40. I am 5'6" with hazel eyes and a bubbly personality. I love the outdoors, biking, camping and swimming. Ad#: 3884

PRETTY & PERFECT
I'm a SWF 30, I'm easygoing and fun. I'm interested in sports, and playing the guitar. I'm seeking a SWM 28-37, who is honest, loving, not afraid to speak there mind, and enjoys the same things I do. N/S please. Ad#: 9459

GENUINE
I'm a 5'2", SWF, 50, with curly hair and brown eyes. I'm told I am bubbly, sincere, honest and attractive. I would like to meet a sincere, SM, 45-65, who will build a relationship on honesty and trust. Ad#: 2417

CHEMISTRY
SWF, 26, 5'4", with blonde hair, blue eyes, enjoys camping, long walks and having fun with friends. I'm seeking a SM, 27-31, with similar interests. Ad#: 3239

RESCUE MY HEART
SWF, 49, 5'5", slim, with blonde hair, blue eyes, gardening, cooking and traveling. I'm in search of an honest, open, sincere and hard-working, SWM, 45-52. Ad#: 2475

EXQUISITE
I am a brown haired, hazel eyed, SWF, 23, who is open-minded and passionate. Some of my interests are socializing, music and fun. I would like to meet a SWM, over 20, to spend quality time with. Ad#: 5709

WHAT A LADY!
Short, blonde haired, SWF, 43, I have blue eyes, fun-loving and a great personality. I like swimming, biking, skiing and walking my dog. I'm looking for a SWM, 35-50, who is spontaneous, humorous and honest. Ad#: 1615

LOVELY LADY
I'm a SWF 57, who enjoys reading and the theater, I love animals and people, but not very interested in sports. Seeking a SWM, 50-67, who shares the same interests, and I expect the person to give just as much as I do. Ad#: 1657

DELIGHTFUL
I'm a SWF, 34, brunette, tall, friendly, outgoing and very confident. I like romantic walks, dancing, shooting pool, reading, watching movies, sports and camping. I'm very honest and looking for a sincere, attractive, employed SWM, 25-35. Ad#: 2106

HONESTY TOPS MY LIST
I'm a humorous, friendly, talkative, retired SWF, 60, seeking a kind-hearted SWM, 59-65. My hobbies are camping, fishing, walking and travelding. Ad#: 2159

OLD-FASHIONED
5'5", SWF, 35, I am sometimes crazy, funny, loyal and honest. I enjoy walking, dining out, dancing and biking. I'm hoping to meet a faithful, romantic, fun, SWM, 30-45. Ad#: 9928

WAITING FOR YOU
SWF, 20, 5'9", fun, honest, and caring, enjoys dancing, singing, and walks. Looking for a SBM, 20-35, who is compassionate, honest, loves art, and music. Ad#: 8420

FEEL AT EASE
Hello, I'm a caring, loving, SWF, 38, 5'7", with brown hair and hazel eyes, hobbies are walking, reading, visiting friends and family. I'm looking to meet a tender, loving and caring, SWM, 40-50. Ad#: 7563

DAZZLING
I am a SWF, 27, 5'10", with blonde hair and blue eyes. Easy to get along with and I enjoy walking, cycling and working out. Seeking a SWM, 25-32, who is loyal and trustworthy. Ad#: 5814

EXQUISITE
SWF, 40, 5'4", with dirty-blonde hair, outgoing, good humor, enjoys life to the fullest, hobbies are skiing, biking and the wilderness. I'm seeking a supportive, fun, SWM, 19-48, who is sports-oriented. Ad#: 4254

ONE SWEET DAY
Kind, sensitive, SWF, 30, 5'9", slim, with blonde hair, blue eyes, enjoy gardening, horseback riding and spending time with family. I'm seeking a tall, N/S, SWM, 29-36, who enjoys the simply things in life. Ad#: 8728

TRUE...AND ALL FOR YOU
Others find me a quite friendly, outgoing, bubbly, SWF, 60, 5'1", slim, with auburn hair and brown eyes. Retired, I'm hoping to find a N/S, SWM, 56-65, who loves the outdoors, dancing and theatre. Ad#: 9702

GENEROUS AT HEART
Fun, happy, easy going, SWF, 40, 5'8", brown hair and eyes. My hobbies are cooking, pool, walks and much more. I'm looking for a SWM, 40-45. Ad#: 2647

VERY DEPENDABLE
Fun, loving, caring, kind, honest SWF, 35, dark hair/eyes, 5'6", full-figured. My hobbies are golfing, swimming, reading, dancing and much more. I'm looking for a working SWM, 33-42. Ad#: 8096

DELIGHTFUL
N/S, SWF, 19, looking for a a SWM, 19-23, for a possible relationship. I'm 5'2", funny, outgoing and I enjoy skiing, camping, hiking, horseback riding, dancing and more. Ad#: 9932

HONESTY, CARING & LOVE
I'm a blonde, blue eyed, fit, SWF, 39, who is told to be sponataneous, humorous and sensitive. My hobbies are working out and spending quality time with that special person. I'm looking for an open-minded, SWM, 36-49. Ad#: 9040

FRIENDS FIRST
SWF, 32, 5'4", 120lbs., with short blonde hair and a good sense of humor, hoping to meet a responsible, SWM, 30-40, for a possible relationship. My hobbies are dancing, movies and car races. Ad#: 3737

END THE SINGLE LIFE
I'm an emotional, average-looking, SWF, 31, 5'2", who's seeking a SWM, 29-40, for a possible committed relationship. My hobbies include a variety of crafts, reading, the outdoors, computers and gaining new knowledge. Ad#: 7527

ALLURING PERSONALITY
Call this 5'3", blonde, blue eyed, attractive, SWF, 56, whose personality is easygoing, interests are dancing, walking and knitting. I'm seeking a trustworthy, fun-loving, affectionate, SWM, 50-60. Ad#: 8340

ALWAYS WITH YOU
I'm 5'5, sensitive and caring SWF, 47. My hobbies are fishing, boating, traveling, dining, and much more. I am hoping to find a tall, honest and open SWM, 42-48 who enjoys having fun and life. Ad#: 3631

ARE YOU THE LOVING TYPE?
I'm an attractive, SWF, 29, 5'1", with brown hair and hazel eyes, seeking a funny, attractive, SWM, 30-40, who enjoys having fun. My hobbies include dancing, kids sports and dining out. Ad#: 3142

CARING & SWEET
I'm a honest, serious and hardworking SWF, 51, seeking a sociable SWM, over 45. My hobbies are the outdoors, dancing, traveling and rummage sales. Ad#: 8927

DREAM DATE
SWF, 20, 5'6", with long brown hair and eyes, outgoing, adventurous and social. I like working out, long moonlight walks and country music. I am looking for a SWM, 20-30, with a great personality. Ad#: 6638

I DON'T BITE
I'm a fun, outgoing, SWF, 18, with reddish-blonde hair, hobbies are long walks on the beach and dining out. I am hoping to meet a cute, fun, SWM, 18-22, who is ready for a commitment. Ad#: 4099

MAGNETIC
Happy, fun, SWF, 49, 5'7", blonde hair and blue eyes, hobbies are dancing, singing, gardening and walking. I'm seeking a sincere, loving, SWM, 49-60, to share a fulfilling relationship. Ad#: 5235

AMICABLE
I am a loving, caring and independent, SWF, 30, 5'2", 130lbs., with long chestnut hair, blue eyes, who enjoys long walks and conversations. I'm seeking a long haired, green eyed, SWM, 35-40, who is sensitive and independent. Ad#: 5934

MAKE IT POSSIBLE
Fun, practical, caring, SWF, 19, 5'6", 135lbs., with dark hair and changing eyes, hobbies are rollerblading and the outdoors. I'm seeking a spontaneous, adventurous and honest, SWM, 20-32. Ad#: 2937

SEARCHING
I am a 5'2", SWF, 35, who friends say is bubbly and very nice. I enjoy sports, slow dancing and long walks. I would like to meet a SWM, 33-40, who is open and honest. Ad#: 5157

ARE YOU A MATCH?
Honest, straightforward, SWF, 33, 5'2", 140lbs., brown hair and eyes, hoping to meet an honest, sincere, SWM, 34-40, for a possible relationship. I enjoy wood-working, crafts, sports and anything new. Ad#: 8226

LOVES TO LAUGH
SWF, 43, I am 5'4", with brown hair, blue eyes, and my personality is shy, quiet, romantic, spontaneous. My interests are golfing, swimming, camping and movies. In search of a SWM, 42-48, for a possible relationship. Ad#: 4014

MEANT TO BE
5'6", SWF, 27, who is outgoing, humorous and intelligent, hobbies include reading, painting, dining out, dancing. I'm searching for a tall, dark haired, SWM, 27-37, with a great sense of humor. Ad#: 4765

VERY LOVING
Hi guys..I'm a SWF, 18, N/S, who has blonde hair and hazel eyes. Very outgoing and I like writing and socializing. I'm looking for a good looking, funny, SWM, 19-23. Ad#: 7791

SO HOW ARE YOU?
I'm a slim, SWF, 34, 5', green eyes, who's described as being shy, very easygoing, caring, N/S, non-drinker, hobbies are horseback riding, drawing and country music. I'm seeking a trusting, caring, N/S, non-drinker, SWM, 30-42, who's fun to be with. Ad#: 5321

EVERYTHING YOU WANTED
I am a funny, romantic, SWF, 18, 5'6", 130lbs., with brown hair, blue eyes, who enjoy singing, dancing and listening to music. Seeking an honest, responsible, SM, 18-23, who isn't afraid to commit. Ad#: 7786

FABULOUS
Hello, I am a SWF, 39, with blonde hair, shy, easygoing and honest, I sometimes enjoy reading, movies, going for long walks and dining out. I'm interested in meeting a SM, under 48. Ad#: 3077

ALL THE ABOVE
SWF, 36, 5'9", medium built, with hazel-blue eyes, honest, sincere and easygoing, enjoy Straightforward and happy, I'm hoping to find a sensitive, caring, ambitious, SWM, 25-45, who likes children. Ad#: 3619

NO GAMES PLEASE!
I'm a hazel-eyed, SWF, 28 5'4, who would like to meet a kind and caring, SWM, over 30, for a possible relationship. I enjoy quiet times at home, the outdoors, children and occassionally dining out. Ad#: 9737

HELLO, IT'S ME
I am an outgoing, SWF, 22, 5'5", with brown hair, blue eyes, who is seeking a loving and caring, SWM, 28-31. My interests include the internet, reading and hanging out with friends. Ad#: 6481

CHARMING LADY
I'm a N/S, SWF, 48, 5'4", with blonde hair and green eyes. Bubbly, trustworthy and very honest. I have a variey of interests, and I would like to meet a N/S, SWM, 50-55, with similar qualities to spend quality time with. Ad#: 3845

SOULMATE SEARCHING
She's a SW mom, 37, blonde, with brown eyes, told she's attractive, hardworking, honest and emotionally stable, is seeking an honest, trustworthy, mature, SWM, 34-42. Hobbies include crafts, reading, gardening and watching movies. Ad#: 2245

A RARE GEM
SWF, 39, attractive, petite, with brown hair, green eyes, others say I am honest, trustworthy, caring and friendly. I'm seeking an intelligent, well-educated, SWM, 32-45, who is a good communicator. Ad#: 8301

PEOPLE PERSON
SWF, 44, 5'5", 140lbs., with blonde hair, blue eyes, social and easygoing, seeking an honest, attractive, intelligent, SWM, 36-50. I love dancing, outdoor activities and reading. Ad#: 5269

LET'S CUDDLE
Bubbly, SNCF, 44, 5', 135lbs., with brown hair/eyes, hobbies are walking, movies and crossword puzzles, I'm looking for an honest, SWM, 44-50, who can make her laugh. Ad#: 1786

WARM WISHES
I am a fun to be with, easygoing and adventurous, SWF, 26, 5'4", with brown hair/eyes, who is seeking an outgoing, affectionate, SM, 18-29, who would like to spend quality time. Ad#: 8795

ARE YOU THE ONE?
Caring, thoughtful, SWF, 21, short with brown hair and eyes, enjoys reading, walks, movies and spending time with my daughter. I'm looking to meet a SWM, 20-26, who likes children and wants to spend quality time with family. Ad#: 3057

GET ME BEFORE I GO
SWF, 43, who has brown hair/eyes, good sense of humor, likes to stay very active, within all sports, looking for a SM, over 19, who is outgoing, travel, and is financially secure. Ad#: 6526

TO THE POINT
SWF, 43, 5'6", brown hair and eyes, considered to be fun, happy and easy going, my hobbies include cooking, reading, walks and more. I am looking for an honest, expressive, SWM, 40-56. Ad#: 2853

IN SEARCH OF YOU..
Hi, I am a slim, blonde haired, SWF, 50, who is outgoing and vivacious. I am hoping to meet a SM, 45-60, who is outgoing, humorous and trustworthy. I like animals, reading, sewing, knitting and current events. Ad#: 1853

MEANINGFUL
Finally..a SWF, 35, with brown hair and brown eyes who is professional who enjoys camping, swimming and soccer. Looking for an open-minded, SWM, over 35-45, who enjoys life and children. Ad#: 3622

NO SECRETS
I'm a fun, easygoing, faithful, single white female, 19, with auburn hair and blue eyes, looking for a faithful, honest, single male, 19-30, for a long-term relationship. My hobbies are reading, swimming and going for long walks. Ad#: 5459

IN GENERAL
SWF, 40, 5'3", 108lbs., with light brown hair, blue eyes, kind-hearted, funny and sensible, likes music, canoeing, knitting, dancing. I'm hoping to meet an sincere and honest, SWM, over 35, who loves to laugh. Ad#: 3738

SUNNY DAYS
I am a compassionate, blonde, SWF, 33, 5'3", 115lbs., who enjoys going to antique auctions, photography and cooking. I'm seeking a compassionate, non-smoking, SWM, 35-50, who would like to start a family. Ad#: 4171

IS THERE ROOM FOR ME?
Others say that I'm a sociable, caring, single white female, 37, full-figured, tall, enjoy crocheting and being around people. I'm looking for an understanding, 36-40, for possible relationship. Ad#: 7197

LIVES FOR ADVENTURE
SWF, 19, 5'8", blue eyes, long brown hair, friends say that I'm funny, outgoing and adventurous, hobbies are horseback riding, going to the bar and having fun. Seeking a fun, outgoing, good looking, SWM, 18-24, to share fun times with. Ad#: 6599

LOVE SWEPT
I am a sensitive, caring, SWF, 19, 5'6", 135lbs., with brown hair/eyes, hobbies are horseback riding, karate and playing pool. I'm seeking a respectful, loving, SM, 19-26, to share interests. Ad#: 7075

MAGIC IN THE AIR
Open, romantic and outgoing, SWF, 18, 5'10", with blonde hair, blue eyes, enjoys moonlit walks, sports and hanging with friends. I'm looking for a sweet, employed, SM, 18-25, to get to know. Ad#: 2250

Did you know...

Our system matches you instantly with other singles

We know we can find the perfect match for you.

It's safe, it's confidential, it's fun!



YOUNG AT HEART
I am a friendly, sensitive and trustworthy, SWF, 33, 5'7", with red hair, brown eyes, a student, who enjoy dancing, walks, movies. I'm hoping to meet a mature, honest and responsible, SWM, 28-40, who wants to spend time together. Ad#: 6375

TIL WE MEET
5'2", black haired, brown eyed, SWF, 31, who enjoy playing pool, going out, long drives and long walks. Looking for a SWM, 32-38, who is understanding and likes children. Ad#: 2015

EXTRA NICE
SWF, 31, I have dark hair and dark eyes. Very open-minded, honest and trusting. I like dancing, socializing and hoping to meet a SWM, 28-36, who is also honest and trustworthy. Ad#: 4426

FOREVER TRUE
SWF, 32, 5'2", petite, with red hair, brown eyes, hardworking and honest, seeking an old-fashioned, SWM, 25-35, a country boy, for a possible relationship. I enjoy horses, children and general fun. Ad#: 9429

HEY YOU, LOOK HERE!
I'm a life-loving, 5'8", brown-eyed, SWF, 51, who's seeking a kind and caring, SWM, over 40, for a possible relationship. My hobbies include a variety of crafts, listening to music, the outdoors, camping and meeting new people. Ad#: 2653

SOFT-SPOKEN
Pleasant, easygoing and sensitive, SWF, 47, petite, with short brown hair/eyes, hoping to meet a tall, warm, SWM, 44-50, who has a very nice smile. I enjoy golfing, walking and swimming. Ad#: 8566

HAS TO BE MUSIC!
I am a bubbly, jolly, SWF, 32, 5'4", full-figured, with hazel eyes, who has a beautiful voice. I'm seeking a very romantic, secure, SM, 30-45, who loves children and music. Ad#: 2488

SEIZE THE MOMENT
Hi, I'm a SWF, 35, 5'9",120lbs., with brown hair/eyes and I am fun, easygoing and a nature lover. I would like to meet a SWM, 35-45. I will bring fidelity into a relationship. Ad#: 7573

SO HOW ARE?
I'm described as being a quiet, gentle and creative, SNCF, 20, 5'6", 125lbs., with black hair, brown eyes, who likes writing, reading, going to movies. I'm seeking an outgoing, sensitive, SWM, 19-24, who takes care of himself. Ad#: 9259

FRIENDSHIP AND...MORE
Blonde, blue eyed, SWF, 5'4", 150lbs., 56, considered to be attractive, outgoing, bubbly, enjoys swimming, traveling, flowers/romance, and more. I would like a N/S, SWM, over 40, with similar qualities and interests. Ad#: 8408

INDEPENDENT
Fit, curvy, medium height, with beautiful brown eyes, I'm a loyal, confident and passionate, SWF, 32. I enjoy cafe's, architecture and music. I'm seeking an old-fashioned, witty, considerate, SM, over 19. Ad#: 2398

HEART & SOUL
I'm an outgoing, funny, SWF, 19, 5'8", blonde, who enjoys partying and sports. I am seeking a fun, good looking, single white male, 18-25, for possible relationship. Ad#: 5222

A SWEETHEART
I'm an old-fashioned, kind and sensitive, SWF, 46, 4'11", 140lbs., who enjoys cooking, fishing, knitting and relaxing at home. I'm seeking a SWM, 50-60, for a possible relationship. Ad#: 3972

DESERVING
I'm a personable, easygoing, SWF, 33, who enjoys shooting pool, swimming, the outdoors and family-oriented activities. I'm seeking a tall, outdoorsy, SWM, 29-36, who shares similar interests, for a possible relationshiop. Ad#: 3292

APPLE OF MY EYE
I'm a 5'8", SWF, 29, 150lb., with blue eyes and brown hair, hobbies are cooking an computers. I'm hoping to meet an honest, faithful, single male, 35-40. Ad#: 3919

ONE YELLOW ROSE
Outgoing, SWF, 20, 5'7", with brown hair/eyes, I like doing exciting things, my hobbies are movies, swimming, dancing and country music. Seeking an honest, sincere, SWM, 20-30, who likes children. Ad#: 9914

MOVIE FANACTIC
Hazel eyed, 5'6", single white female, 18, who enjoys movies, comedy and reading. I am seeking a single white male, 18-19, who has same interests. Ad#: 8554

DREAMS DO COME TRUE
Brown hair, hazel eyed, single white female, 34, fit, easygoing, hobbies are reading, long walks and trying new things. I would like to meet a soft spoken, confident, single male, 27-42, who likes travel and children. Ad#: 3548

LET'S GET TOGETHER!
This very outgoing, hardworking, SWF, 23, 5'5", with blond hair and brown eyes, slim, who enjoys movies, bingo and more. I'm searching for an honest, outgoing, faithful, SWM, 23-32, who will not play head games and likes children. Ad#: 7066

THIS IS IT
SWF, 21, 5'3", with long brown hair, blue eyes, my hobbies are going to the bar and karaoke. I'm seeking a caring, fun-loving, SWM, over 30. Ad#: 2579

HELLO, IT'S ME
Intelligent, single white female, 18, like walking on the beach, talking on the phone and cooking. I would like to meet a tall, muscular, blue eyed, single white male, 18-20, who is very caring. Ad#: 6220

ATTENTION GENTLEMEN...
My interests include ski-dooing, listening to music, tattoos, and I'm a skeptic, loving, SWF, 18, 5'5", with short auburn hair, green eyes. I'm seeking a good looking, nice, SWM, 18-20. Ad#: 6488

SERIOUS REPLIES ONLY
I am a serious, honest, SWF, 41, 5'5", with brown hair/eyes, who enjoys long walks, reading and going to movies. I'm seeking an easy-going, SWM, 38-49, with similar interests. Ad#: 1036

FRIEND FIRST
I'm an easygoing, fun, SWF, 22, 5'5", 123lbs., with dark hair, blue eyes, who hobbies are dancing, reading and watching movies. I'm looking for an honest, loyal and truthful, SM, 25-30. Ad#: 6927

EVERYDAY GETS BETTER
Don't pass me by..."I'm about a 5'3", hazel eyed, SWF, 30, with a medium build, just a vision of loveliness I tell you. I'm very outgoing, humorous and you should be an easygoing, SWM, 27-35, who enjoys sports. Ad#: 1252

MELODY OF LOVE
Quiet, funny and silly, SWF, 20, 5'4", 100lbs., with brown hair, likes writing, dancing and trying new things, is seeking a fun, secure, stable, SNCM, 19-35. Ad#: 8163

ONE SWEET DAY
Meet this personable, SWF, 31, 6', with brown hair, blue eyes, who enjoys crafts, walks and dining out. She seeking an accepting, non-judgmental, SWM, 19-40, for a possible relationship. Ad#: 4268

MAKE THE CONNECTION
I'm a 150lb., SWF, 18, 5'8", who enjoys laughing, cycling, reading, sports and the outdoors. I'm seeking a life-loving, SWM, 18-22, for a possible long-term, committed relationship. Ad#: 5992

REACH FOR THE STARS
Would you believe that this blue-eyed blonde SWF, 18, 150lbs., is single? She's interested in meeting a SWM, 18-23, for a possible long-term relationship. Her hobbies include shooting pool, socializing and meeting new and exciting people. Ad#: 7025

CHASING A DREAM
Set the mood for this caring and loving, SWF, 21, 5'3", 140lbs., who enjoys sports, spending quality time with family and friends, by giving her a call. She's looking to meet a caring and loving, SWM, 20-30, for a possible relationship. Ad#: 1722

CHOOSE ME
I'm a SWM, 40 years old who is tall, fit and youthful. I'm kind, compassionate and interesting. I like music, movies, theatre and body building. I'm looking for a kind, SWF, 28-40, who is slim and attractive. Ad#: 3448

HONESTY & COMPASSION
I'm an honest, compassionate and friendly, SWM, 38, N/S, interested in meeting an easy-going, SWF, 26-39, social drinker. I enjoy swimming, movies, dining out and more. Ad#: 7221

SENSITIVE & ROMANTIC
Hi, I'm a 26 year old, SWM, 5'6", with blond hair, blue eyes and my personality is funny, sincere, romantic and outgoing. I enjoy motorbikes, skiing, swimming and more. I'm looking for a SWF, 20-31, to experience new things with. Ad#: 4301

FOR KEEPS
I'm an intelligent SWM, 45, interested in meeting a similar SWF, 28-40, who enjoys camping, fishing, country walks and more. Ad#: 6247

TRUSTWORTHY
SWM, 40, 5'6", with brown hair/eyes, well-trimmed beard and mustache, I'm a very nice, easygoing guy. Like bowling, camping, dining out and long walks. Seeking a SWF, 34-42. Ad#: 6665

ONLY YOU AND ME
I'm an outgoing, talkative, nice, caring and sensitive SWM, 25, who enjoys shooting pool, long walks, reading and socializing. I can offer stability to a mew relationship with intelligent, nice, employed SWF, over 19 Ad#: 2630

YOUNG LOVE
I'm an off-the-wall SWM, 50, interested in meeting a healthy, active SWF, 19-45. My hobbies are boating, running and staying in shape. Ad#: 9623

STAND BY ME
SWM, 33, 5'5", 160lbs., with blue eyes, described as being honest, fun and humorous, seeking a loyal, spontaneous, SWF, 28-34. I enjoy camping, biking and country drives. Ad#: 5075

SHARE LIFE WITH ME
SWM, 36, 5'5", with blond hair, blue eyes, outgoing, fun, likes sports, car races and country music. I'm seeking a responsible and caring, SWF, 32-36, with blonde hair, to get to know. Ad#: 7595

OFFERS FIDELITY
Somewhat shy, generous and faithful, SWM, 34, 5'8", 210lbs., with blond hair, blue eyes, seeking an honest, fun-loving, SWF, 25-39. I enjoy reading, movies and working with computers. Ad#: 3532

A DREAM COME TRUE
Professional, SWM, 35, 5'9", with dark hair, brown eyes, self-employed, hobbies are long walks, yard sales and golfing. I'm in search of an honest, sincere and intelligent, SWF, 25-45, to get to know. Ad#: 6845

SOMETHING DIFFERENT
I am a N/S, SWM, 39, 5'9", 175lbs., athletic, with brown hair and eyes, reserved, yet personable, is searching for a SF, 26-34, who enjoys the outdoors, sports, woodworking and spending time together. Ad#: 8816

A REAL SWEETHEART
I'm a funny, easygoing and caring SWM, 40, interested in meeting a romantic SWF, 30-40, who loves to cuddle and walk hand and hand. My hobbies are long walks, the outdoors, camping, children and sports. Ad#: 9742

LET'S MINGLE
I enjoy movies, reading, playing guitar, and I am an honest, shy, easygoing, SWM, 37, 6', 185lbs., with brown hair, green eyes. Seeking a caring, sincere and mature, SF, 27-37. Ad#: 2035

SEIZE THE MOMENT
Fun-loving, easygoing, SWM, 48, 6', fairly attractive, with blond hair, enjoys traveling, tennis and ball games. I'm in search of an honest, loyal and intelligent, SWF, 25-55, to do things with. Ad#: 2276

Males Seeking Females

ALWAYS ROMANTIC
I'm a good-looking, funny, sensitive, SWM, 25, interested in meeting a SWF, 22-25, who enjoys racing cars, movies, long walks and much more. Ad#: 2074

TOTALLY FAITHFUL
I am a N/S, SWM, 46, who is described as fun to be with and spontaneous. I would like to meet a SWF, 35-50. I like holding hands, stock car races and movies. Ad#: 3537

HOLDING HANDS
I'm looking for a romantic, SWF, 55-65. I'm a muscular, unpredictable, self-employed, SWM, 46, who enjoys walking hand and hand, quiet times, movies, car racing and romantic moments. Ad#: 8409

LOOKING FOR YOU
Widower, 69, secure, active and healthy, enjoys home life, biking, traveling, and good conversation. I'm interested in meeting an affectionate, caring lady, over 55 years, for friendship and possible relationship. Ad#: 1174

VALUES FAMILY
Easygoing and fun to be with, SWM, 32, 6'1", slim, attractive, with brown hair, hazel eyes, hobbies are home renovations, reading and fast ball. I'm seeking a very normal, SWF, 25-40, who enjoys life. Ad#: 7222

TRY NEW THINGS
My friends say that I'm a quick, relaxed and comportable SWM, 34, who enjoys working around the house, movies, long walks, talking and enjoy nice evenings. I'm seeking a kind, gentle and easygoing SF, 27-38. Ad#: 4569

SINCERITY
I'm an honest and caring SWM, 56. My hobbies are golfing, curling, sports, dining out, traveling and more. I'm hoping to meet a SWF, 42-58. Ad#: 5764

SOUL-MATE?
I am a N/S, SWM, 28, who is 6'1", with brown hair/eyes. Outgoing and very open-minded. I am looking for a loyal, outgoing, adventurous, SF, 24-35. Ad#: 3549

YOU CAN COUNT ON ME
SWM, 40, 6'1", 220lbs., with brown hair, blue eyes, mellow, passive, seeking an outgoing, average built, SF, 19-44. My hobbies are rollerblading, playing chess and skiing. Ad#: 2039

TRUSTWORTHY
5'7", brown haired, SWM, 37, with a medium build is easygoing. I enjoy walks, the outdoors, quiet times and being romantic. I would like to meet a SWF, 35-39, who is honest and loving. Ad#: 5111

ENTERTAINING
Intelligent, attractive, SWM, 40, 5'9", 170lbs., blue eyes, brown hair, enjoy the great outdoors and living life to the fullest. I'm seeking an open-minded, bubbly, honest, SF, under 40, for a possible relationship. Ad#: 7555

UNTIL WE MEET
Hi, I am a SWM, 27, 6' tall and my personality is fun-loving, honest and very caring. I enjoy staying active and I would like to meet a SWF, 22-32, who is sincere, honest, active and likes to have fun. Ad#: 1961

DYNAMIC
SWM, 25, 5'10", with brown hair, hazel eyes and I have a great sense of humor. Some of my interests are music, all sports, camping and quality time with friends. In search of a SWF, 20-30, who is honest and trustworthy. Ad#: 4038

TRUST & AFFECTION
Calm, relaxed SWM, 29, 5'10", hazel eyes, light brown hair. My hobbies are hockey, golf, water sports and much more. I'm hoping to meet a caring SWF, 27-37, who likes children, the outdoors and trying new things. Ad#: 5123

CONTACT ME
6'4", SWM, 24, who is spontaneous, romantic and creative. I enjoy weight lifting, writing, movies and all outdoor activities. In search of a SF, 19-30, who likes romance. Ad#: 2782

FASCINATING
I'm a SWM, 28, who is considered to be outgoing, friendly and a creative person. Self-employed and I enjoy cards, computers and checkers. I'm seeking a SWF, over 20, who is friendly, caring and compassionate. Ad#: 5894

WHAT A GUY!
SWM, 35, with brown hair, blue eyes, witty and always laughing. I enjoy socializing, biking, soccer, long walks, movies and dining out. A true romantic and seeking a SF, 26-40. Ad#: 6757

SEARCHING
My friends would say that I'm an average built, humorus, shy single white male, 49, who enjoys motorcycles, cars, music and much more. I'm hoping to meet a single white female, 35-50. Ad#: 5262

CHARMIING GENTLEMAN
SWM, 79, 6'1", 187lbs. fit and a N/S,. I enjoy evenings at home golf and winters in Florida. I would like to meet a honest, outgoing and passionate, SWF, under 79. Ad#: 9476

TRUE BLUE
My friends say that I'm a quiet, fun SWM, 40, who is interested in meeting an easy to talk to SF, 25-39. My hobbies are fishing, cottage life, camping, beaches and movies. Ad#: 9905

HONESTY & TRUSTING
My friends say that I'm an outgoing, kind-hearted, humorus SWM, 41, who is interested in meeting a shy, honest SF, 35-48, who is looking for a lasting relationship. My hobbies are sports the outdoors and much more. Ad#: 3858

NO DEMANDS
SWM, 19, with bleached hair and blue eyes. Sweet, nice, open-minded and I will offer trust to a relationship. Seeking a very nice, SF, 18-22. Ad#: 2523

STEP BY STEP
I'm an outgoing, witty, employed, SWM, 26, N/S, 5'7", 140lbs., enjoys various activities. I would like to meet an easygoing, outgoing, friendly, fun-loving, SWF, 25-35. Ad#: 3701

WHOLESOME
40 year old, SWM, 5'8", brown hair and blue eyes with a great smile. Witty and I enjoy having fun, the outdoors, boating, etc. In search of a SF, under 40, who is likes the outdoors and more. Ad#: 5843

PLEASE CALL
Fun to be around, I'm a SWM, 26, 6'3", with brown hair, blue eyes, who likes soccer, hockey, music, cycling, and much more, is in search of a SWF, 19-30, to share my hobbies and interests with. Ad#: 7288

SPEND TIME WITH ME
SWM, 37, 5'8", hazel eyes and I have short brown hair. Easygoing, honest and very sincere. Interests are movies, quiet evnings and long walks. Seeking a SF 30-40. Ad#: 5920

FOCUS ON THIS AD!
SWM, 41, 6', 190lbs., with black hair and blue eyes. Easygoing and laid-back. I'm seeking a SF, 33-40, who is attractive, slim, employed and secure. I like movies, sitcoms, reading and dining out. Ad#: 6022

HOPING YOU HEAR MY WORDS
My personality is kind, considerate, outgoing, humorous and a fun-loving SWM, 29, who enjoys the outdoors and long walks. I'm hoping to find a faithful SWF, 19-27, who has children. Ad#: 5279

DON'T LOOK NO MORE...
Cause here I am, I'm a 6'2", 212 lbs, outgoing, friendly, easy to get along with SWM, 22. My hobbies are movies, rollerblading, my daughter and quality times at home. I'm hoping to find a honest, caring and confident SF, under 30. Ad#: 2240

FULL OF LOVE...
And wanting to share it with a SWF, 30-45. I'm an all around good, honest, stable SWM, 35. I enjoy my children, swimming, horses and the outdoors. I'm looking for someone who wants a serious relationship. Ad#: 2868

LONELY EYES
SNCM, 31, 5'11", with dark hair and eyes, who is funny, seeking a spunky, single female, 23-36, who enjoys long walks and rollerblading and computers. Ad#: 5449

HONESTY TOPS MY LIST!
SWM, 32, 5'7" with brown hair, hazel eyes, who's easygoing with a great sense of humor, enjoys sports, biking and long walks. I'm seeking a SWF 25-36, who's honest and faithful. Ad#: 2820

Females Seeking Females

PERSONABLE
Call me..I'm a SWF, 25, 5'5", with blue yes, sandy brown hair and I have a great personality. I am looking for a SWF, 27-30. I like dancing, walking, biking, romance, movies and more. Ad#: 9219

HUGS & KISSES
I'm a SWF 34, I enjoy sports, singing, dancing, movies, and long walks. I'm seeking a SWF 19-30, who shows there feelings, and shares the same interests as I do, and likes children. Ad#: 5169

I SHOULD HAVE TOLD YOU
I'm a nice looking, full-figured, SWF, 23, outgoing, very easy to get along with, likes cooking, long walks, swimming and talking for hours. I'm seeking a clean, open-minded, pretty, SF, 25-50. Ad#: 2180

NONE BETTER
Outgoing, clean, humorous, full-figured, fun-loving, honest, SWF, 25, smoker, 5'9", enjoys aerobics, swimming, socializing, singing and much more. She is seeking a fun-loving, understanding, loving, open-minded, SF, over 19. Ad#: 1835

LOOKING FOR A FRIEND?
Easygoing, humorous, SWF, 29, 5'6", with brown hair and hazel eyes, enjoy music, sports and dancing. I am seeking a SWF, over 19, for a friendship first. Ad#: 5784

JOYS OF LIFE
I am a N/S, SWF, 27, 5'3", who is generous, caring and kind. I enjoy walking, gardening, camping, music, hockey and more. I would like to meet a SWF, 26-35, who has similar qualities. Ad#: 2887

LASTING MEMORIES
I am a fun-loving, caring, SWF, 35, 5'7", with red hair and hazel eyes, seeking a compatible, feminine, SWF, 19-40. My hobbies are dancing and working out. Ad#: 3611

TO THE POINT
Caring, honest, loyal, single white female, 22, looking to meet a single Asian female, 18-35, who enjoys reading, music and hanging out with friends. Ad#: 7562

HOOKED ON LOVE
Caring, sensitive, SWF, 29, 5'2", with brown hair/eyes, has a great sense of humor, hobbies are sports, reading and quiet dinners. Looking for an honest, caring, SF, 19-45, who doesn't mind listening. Ad#: 5007

MINUTES AWAY
N/S, non-drinking, SBF, 20, 6'1", is sweet, romantic and enjoys classical music and the violin. Looking for a SM, who is charming and sharing. Ad#: 1520

ONE STEP AT A TIME!
Are you classified as a liar and a cheater? If so, then this may not be the right ad for you, because this SWF, 34, wishes to meet an honest and faithful, SWF, 19-38, for a possible life-long relationship. Ad#: 2620

STILL LOOKING
This SW mom, 22, with brown hair and brown eyes, is outgoing and easy to talk to. She would like to meet a SWF, over 19, to be there for her. Ad#: 5972

YOU CAN COUNT ON ME
Fun-loving, easygoing, SWF, 21, smoker, 5'10", with dark hair, enjoys reading, watching movies, and going out. She is in search of a sincere, honest, easygoing, SF, 19-30. Ad#: 5790

Males Seeking Males

HOPES & DREAMS
Be true to me, I'm an honest and sincere, SWM, 22, 5'10", 150lbs., who enjoys a wide variety of interests. I'm interested in meeting an attentive, SM, 19-27, for a possible relationship. Ad#: 3307

I'M YOUR MAN
Single white male, 26, brown hair, hazel eyes, described as being a lot of fun. Enjoys hockey, golf and

SEAWAY BARGAINMART

DEADLINE: WEDNESDAY 5 pm

933-0015

Circulation: 34,257 copies

MasterCard VISA

Ontario Community Newspaper Association

BLANKET CLASSIFIED ADVERTISING

ALL ONTARIO INSERT
188 Newspapers, Min. Cir. 1,499,490

CROSS CANADA INSERT
590 Newspapers, Min. Cir. 4,623,738

CALL FOR DETAILS
SEAWAY NEWS Tel.: (613) 933-0014
Fax: (613) 933-0024
e-mail: info@cornwallseawaynews.com

CLASSIFIED ADVERTISING RATES
PHONE: 933-0015

Classified Advertising (G.S.T. included)

CASH RATES

- $9.00/week 24 words or less, (25¢ each additional word per week).
- $16.50/2 weeks. 24 words or less, (23¢ each additional word per week.).

DEADLINE: Wednesday 5 pm before publication. The advertiser agrees that the publisher shall not be liable for damages arising out of errors in advertisements beyond the amount paid for the space actually occupied by that portion of the advertisement in which the error occurred, whether such error is due to the negligence of its servants or otherwise and there shall be no liability for non-insertion of advertisement beyond the amount paid for such advertisement.

COMPANIONS' CORNER

To Place Your Ad: write your ad of 24 words or less and enclose $28.50 plus your name, phone and proper mailing address (postal code) (this is only for our records). This will be for 2 insertions. Over 24 words, 23¢/ additional word/week. Deadline is 5 pm Wednesday.

Mail to Companions' Corner, Seaway News,
329 Second St. West, Cornwall, Ontario
K6J 1G8.
Mail pick up, no charge.
Mailed replies: $6.00

For Readers:

To respond to an ad, there is "no charge", just send your letter to the appropriate CC number, c/o Seaway News, 329 Second St. West, Cornwall, Ontario K6J 1G8.

COPY CHANGES

Customers are allowed one copy change prior to ad publication. Copy changes, after the ad has been published, are treated as a "new ad" and will be paid for accordingly. On "sold" items, no credits are issued. However, in the case of cancellations, once an ad has been placed and paid. There is no refund or credit given.

NOTICE

It is our wish to serve you through the classifieds, however, Seaway News can't possibly verify the legitimacy of all ads. **DO NOT SEND MONEY OR GIVE YOUR CREDIT CARD NUMBER** to any company offering employment. Legitimate firms do not charge potential employees for a job.

Opportunities to earn money at home by assembling products, etc. should be examined carefully. Check references of these companies. Do not send money or give your credit card number until you are satisfied you are going to get what you bargained for.

LET THE BUYER BEWARE.

~~~~~~~~~~~~~~~~~~~~~~~~

Published weekly and distributed by Seaway News, 329-2nd St. W., Cornwall K6J 1G8. The Publisher will not be responsible for any errors in any advertisement after one insertion.

Advertising is accepted on the condition that in the event of a typographical error, that portion of the advertising space occupied by the erroneous item together with reasonable allowance of signature will not be charged for but the balance of the advertisement will be paid for at the applicable rate.

In the event of a typographical error advertising or services at the wrong price(s), goods or services need not be sold. Advertising is merely an offer to sell. The offer may be withdrawn at any time.

There shall be no liability for non-insertion of an advertisement beyond the amount paid for such advertisement.

The Publisher reserves the right to edit, revise, classify or reject an advertisement.

The views of contributing writers are not necessarily the viewpoints of this newspaper or its publishers.

Letters to the editor are welcomed. They may be reprinted with changes in spelling or grammatical construction. All letters must be complete with signature, address and phone number. If not, they will not be printed.

SEAWAY NEWS
Serving Cornwall and Area

COMPANIONS CORNER

SENIOR MALE, enjoys walking, biking, dancing. Enjoy meeting senior lady to share driving. CC2014.

SUMMER IS WINDING DOWN -.isn't it time to meet someone to enjoy the winter season with? Call Misty River Introductions @ 613-257-3531.

ASIANS, EUROPEANS, LATINOS, etc. A-2 Dating, the place in Montreal to meet multi-ethnic people for long-term relationship. 1-514-369-4647.

SWM, 34, employed, handyman, enjoys computers, camping, carpentry, walks. Interested in meeting an easy going SWF, 30-38 of similar qualities. Starting as friends. CC2015.

ADULT ENTERTAINMENT
✓ Lingerie
✓ Adult Books
✓ Novelties
• Marital Aids • Lotions
• Video Tapes • Magazines
• CD's • MUCH MORE
EXOTIC EXPOSE
St. Lawrence County's Adult Centre
OPEN 12 NOON - 10 pm daily
Corner of Rt. #56 & Town Ridge Rd., Massena South 2 miles to Don's Orange Mini Mart
315-764-7145

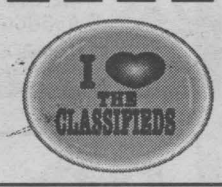

2 APTS/CONDOS FOR RENT

FULLY FURNISHED 1 bdrm apt facing river & bus stop. Including fireplace,TV/cable, bar, microwave & all utilities. Suitable for non-smoking single senior adult. No pets. Available now. $425/mth. 932-2204.

UPSTAIRS BACHELOR apt. $350/mth, inclusive. Close to College. Central large 1 bdrm basement apt. Parking, yard, laundry, $425/mth, inclusive. Both available immediately. Call office 933-5062.

110 WALTON, 2 bdrm apt. Available immediately. Fridge, stove, washer/dryer hook-ups. Call 347-2863 or 930-1332.

APARTMENTS FOR RENT

bachelor, 1&2 bdrm. security bldg., video surveillance
bachelors from $399 incl. util.
call 932-7891
Mon. - Fri. 9:30 - 4:30

INGLESIDE VILLAGE. 1 & 2 bdrm apts. Fridge, stove, carpeted, laundry room, security bldg, plug-in parking. References. Call 933-8404.

104 JOBIN, 2 bdrm apt, $475/mth, utilities extra plus one basement apt, $575/mth, utilities included plus gas stove. No pets. Suitable for working couple. Call Jean Guy, 675-2307 or Cell# 678-7637.

1 BDRM SMALL HOUSE. Newly renovated. Washer hook-up, electric heat, fridge & stove. Ideal for single person. No parking. $395/mth, plus utilities. Call 936-1330.

2 BDRM DOWNSTAIRS apt in quiet dead-end. Available now. $600/mth, heat, lights, fridge, stove, washer/dryer included. Call 933-0144.



SPACIOUS 1 & 2 BDRM APTS. Clean & quiet. Reasonable rents, locker space, parking, coin-operated laundry. References required. Call 931-2633.

JOBIN, 2 BDRM APT, $585/mth, includes utilities & basic cable. Call 543-4429.

INGLESIDE, 1 BDRM apt, beside park, new flooring, starting @ $400/mth, includes utilities. Call 543-4429.

WATER ST. near Gloucester. Small downstairs 2 bdrm apt. No furniture or appliances supplied. No washer/dryer hook-ups. $400/mth, everything paid. Call 933-7516.

3 BDRM EXECUTIVE APT in central, quiet location. Includes diningroom, hardwood floors throughout, parking & full yard without the yard work. Seeking older tenants without children. Call 932-1238 after 5pm.

INGLESIDE - Clean & cosy 1 & 2 bdrm apts. With utilities, fridge, stove & parking. Starting at $420/mth. Available immediately. Call 347-3247.

2 BDRM DOWNSTAIRS apt. Quiet, very reasonable rent. Parking. No pets. Ideal for quiet single or couple. References req'd. Call after 1pm 932-2135.

SECURITY BLDG. Apts for rent. Bachelor, $375/mth. 1 bdrm, $425/mth. 2 bdrm, $550/mth. Includes fridge, stove, heat, electricity, parking, laundry room in building. 933-9471.

MARKETPLACE

"Advertise Across Ontario or Across the Country"

ANNOUNCEMENTS

EVERYTHING YOU WANT TO KNOW about Ontario communities is now at your fingertips! Check out the Web's pre-eminent, unique guide: InfoOntario - Your information gateway to community information, news, events, festivals, attractions and local business. www.InfoOntario.com

BUSINESS OPPS.

INVENTORS - PRODUCT IDEAS WANTED! FREE INFORMATION PACKAGE. Develop and professionally present your new product idea to manufacturers through Davison, an award winning firm. Patent assistance available: 1-800-677-6382.

CASH IN/CASH OUT! Coke, Pepsi, Frito Lay, Mars. Re-fill unique vendors in your area. F/T, P/T. No selling. Min. investment $13,980. Call 1-888-577-5376 (24hrs) Member of A.V.A. and D & B.

INTERNET FRANCHISE - BUSINESS OPPORTUNITY. World's Fastest Growing Internet Franchise. Over 450 franchises in 70+ countries. Call now Toll-Free 1-888-678-7588 or email: franchise@worldsites.net.

FASTEST GROWING FRANCHISE in $500 Million Industry. Liberty Tax Service. We make it Easy! Marketing, Training, Support, Software. 220 Locations in Canada. CALL for your FREE Video. 1-877-902-7086. www.libertytax.com

CAREER TRAINING

Exciting well paid careers in computer programming and internet website design. We will prepare suitable applicants. Ministry of Education Registered Home Study Diploma Program. Financial assistance, loaner computer systems and job placement tools available. No experience necessary. 1-800-477-9578 www.cmstraining.com

EDUCATIONAL OPPS.

BE A SUCCESSFUL WRITER... with our great home-study course. Call today for your FREE BOOK. 1-800-267-1829. The Writing School, 38 McArthur Avenue, Suite 3414, Ottawa, ON K1L 6R2.

COUNSELLOR TRAINING INSTITUTE offers distance learning and on campus courses for certificate and diploma programs. Course catalogue 1-800-665-7044 www.counselortraining.com

FOR SALE

SAWMILL $4895 SAW LOGS INTO BOARDS, planks, beams. Large capacity. Best sawmill value anywhere. Norwood Industries, manufacturer of sawmills, edgers & skidders. Free information 1-800-566-6899.

ULTIMATE COMPUTER OFFER: Intel Pentium 111 600, 10.2 GB HD, 64 MB RAM, CD re-writer, DVD, comes with 17" Monitor, Canon Colour-Printer, Scanner, Internet Video-Camera, 3 year parts, 3 year labour warranty. $96.00/month 1-800-267-9466.

HELP WANTED

ZAP THE FAT - Lose up 30 Pounds in 30 Days! MONEY BACK GUARANTEE. All Natural, Doctor Recommended. Call Nathalie 1-801-325-4196 (Ask for Freebies).

PROFESSIONAL HELP WANTED

HUMAN SERVICES - MASSACHUSETTS. Work and advance in Social Service Agency. Entry Level Counselors/Developmental Disabilities with Mental Illness and Experienced Managers/Mental Health. BA/BS and car. Interview Montreal September 18 & 19. Call Hamilton & Sherwood 1-800-863-0076

A-Z DRIVERS WANTED

AZ DRIVERS WANTED - Up to 44 cents for experienced drivers. New equipment available. $5,000.00 sign-on BONUS for experienced drivers after 3 years. CALL Ken 905-683-7111.

ARNOLD BROS. TRANSPORT LTD. New Pay Package for Company Drivers. Effective September 03, 2000. Check it out!!! We pay you for your experience!! Team Schedules Available Now!! Call 1-800-567-3656.

SALES HELP WANTED

$$CHOCOLATES$$ Attention students. Make lots of money selling chocolate bars. New products available, fast delivery. Fund Raising available. Call now 1-800-383-3589

PLEASE MUM & What Women Wear. Are you...Career-Minded Result-Driven Ready to take a new direction in life? The makers of Please Mum are looking for you. Join our winning team and earn 40% commission! Quality Canadian designed and manufactured women's and children's wear. To start your independent consultant business, call 1-800-665-9644 today!

YOUR DREAM JOB! Earn unlimited income, 40% commission! Join in the fun with the winning, supportive team of Please Mum, a quality Canadian designed and manufactured children's and women's wear company. An opportunity of a lifetime! 1-800-665-9644.

LOGS

Certified Forest Technician - 26 years Hardwood Management WANTS TO PURCHASE QUALITY STANDING TIMBER using selection system. Free Consultation. Gerry Levesque (905)371-3550. Owl Forest Services Ltd. , P.O. Box 59, Fenwick, ON L0S 1C0

WANTED - YOUR TREES in exchange for good forestry practice. Full payment prior to Harvest. Also buying quality hardwood logs. Graded and paid on landing (905) 386-6984 Mark Bedesky.

PAY TELEPHONE SERV.

EXPERT PSYCHICS...Genuine and Accurate advice on all matters Canada's most popular Psychics will answer all your questions. 1-900-561-2100, $2.89/min. 18+

MYSTICAL CONNECTIONS. Canada's Leading Psychics. Relationships. Finances. Career. Guidance. Live & confidential. 24 hrs/18+/ $2.99 min. 1-900-677-5872. Visa/MC. 1-877-478-4410. www.mysticalconnections.com.

STEEL BUILDINGS

STEEL BUILDINGS...."Rock Bottom Prices!"Go Direct and Save. 25 x 30 $4,200.00. 30 x 40 $6,150.00. 32 x 50 $8,700.00. 35 x 50 $10,530.00. 40 x 60 $10,355.00. 48 x 90 $14,788.00. Many Others. Pioneer....1-800-668-5422.

VACATION/TRAVEL

TIMESHARE RESALES. World's Largest Reseller. ERA STROMAN SINCE 1979. CALL NOW! Buyers call 1-800-613-7987. Sellers call 1-800-201-0864. Email: info@stroman.com.

WANTED

BUYING / Valuation pre-1960 paper documents: stocks, bonds, letterheads, cheques, timetables, menus, advertising, e.g. aviation, railroads, mining, banking, automotive industry. (705)286-3978 or (604)483-4081 (after September 25)

• It's Affordable • It's Fast • It's Easy • One Bill Does It All
• Northern Ontario $79 • Eastern Ontario $140
• Western Ontario $130 • Central Ontario $136 • All Ontario $395
• National Packages Available • Call this paper for details!

Summer Sizzlers
PAUL'S PICK OF THE WEEK
93 SATURN
2dr., red, 5 spd, air, low miles
$6,955
Sorry no trade in's on this special!

98 CHRYSLER INTREPID 4 dr., loaded, silver $15,995
98 HONDA ACCORD 4 dr., 6 cyl., loaded, leather $21,995
98 GMC SAFARI VAN fully loaded, air, 75,000 km ..... SOLD ,995
98 PONTIAC SUNFIRE, 2dr, green, 5 spd., ... $8,995
98 DODGE STRATUS, 4dr, ... SOLD ,995
98 DODGE STRATUS, 4dr, auto, air., ... $10,995
98 DODGE RAM, 4x4, reg. cab,auto, 8cyl.,black, ... $17,995
97 CHEV. VENTURE, loaded, 90,000 km $13,995
97 PONTIAC SUNFIRE, 4dr, ... SOLD ,995
97 PONTIAC SUNFIRE 4 dr, red, auto, air,only 47,000 km $10,995
97 PONT. GRAND PRIX GTP 4 dr, black, loaded,leather $19,800
97 CHEV CAVALIER 2 dr, black, 4 cyl., 5 spd. $8,995
97 MERCURY SABLE 4 dr., 6 cyl., loaded, 122,000 km $8,995
97 GMC SONOMA P.U., reg. cab, auto., ... $8,995
97 NISSAN PATHFINDER SL 4 dr., loaded, 6 cyl, 4x4, ... $14,995
97 CHEV. 4X4 P.U., reg. cab, 5 spd., ... $14,995
96 MAZDA EXT CAB P/U, ... SOLD ,995
96 DODGE NEON, 4dr., 5spd, red, 70,000 km $6,995
95 GMC EXT CAB, auto, air, very clean truck, 4x4 ..... $17,995
95 CHE V EXT CAB, 4x4, P/U, 5cyl, auto, red, long box $18,995
95 NISSAN PATHFINDER, 4dr., loaded 6cyl, 4x4 ..... $14,995
95 BMW 325 2 dr, black, 5 spd, leather, loaded, 55,000 km $26,995
95 GMC YUKON, 2 dr., load.. ..... SOLD ,995
95 MAZDA MX3 6 cyl., 5 spd, black, 99,000 km $10,995
95 CHEV CAMARO CONV. 350 motor, black on black $21,995
94 GMC SAFARI SLX VAN auto, air, 100,000 km $8,995
94 FORD AEROSTAR VAN, auto., air $5,995

BANK FINANCING AND EXTENDED WARRANTIES AVAILABLE

FITZGERALD MOTORS LTD.
125 Cornwall Centre Rd.
Cornwall
932-4514


~~~~~~~~~~~~~~~~~~~~~~~~

2 - APARTMENTS FOR RENT

ACE PROPERTY MANAGEMENT

936-1533

"Let us find you a place at no charge!"

APARTMENTS

BACHELOR

*244 Marlborough, bachelor, prk, appli. $300 Incl.

ONE BEDROOM

*4th St. W., upst balcony, appli., $425 incl. Immed.
*North End bsmt., appli., air, new kit $525 incl.
*6th St. W., 2-1 bdrm appl. $425. incl. immed.
*4th St. E., 1 bdrm, main flr, appl, $425 incl. Sept.
*Sydney St., 1 bdrm, upstairs, prk, appli, $380 incl.
*235 Carleton, 1bdrm, mn, flr, appl, prk $325, incl.
*Meadowvale, 1 bdrm, bsmt, prk, $475 Incl. Oct.
*521 Carleton, 1 bdrm, prk, yard, $375 Inc, Aug

TWO BEDROOM'S

*16 6th St. W., 2 level apt., no appl. $325 + Immed
*Anthony St., 2 bdrm, yard, prk, no appli $450 +
*Gloucester, 2 bdrm main flr, FAO, $675 incl.
*453 B 2nd St. W, 2 bdrm, no appli, $400 Incl. Oct.

THREE BEDROOM'S

Executive style, well decorated, 4 appli, $695+Immed

APT/ SECURITY BUILDINGS

805 MARLBOROUGH ST. N.

(SECURITY)

Large 1, & studio units, $380 to $575
Utilities, appliances, parking included
Coin operated laundry

HOUSES, TOWNHOUSES, SEMI'S

* King's Rd, bung, fully furnished (border wanted)
Williamstown, 2bdrm, yard, prk, fin bsmt, $800 Incl.
*St. Felix, 4 bdrm semi, yard, prk, $650 + Immed
Avonmore, 3+1 bdrm, yard, prk, gar, $650 + Oct.
* 3 Lennox, 2 bdrm, no prk, no yard, $525 Incl .Oct.

COMMERCIAL

Marlborough. St. N., Hair Salon/Office Space, Avail. Sept.
Sydney St. 1000 sq ft office space area $650+

CONVENIENT WALKING to downtown & bus stop. 1 & 2 bdrm apts available in clean quiet bldg. Fridge, stove, heat, hot water included, hardwood floors throughout. First & last required. (613)543-2401.

3 BDRM APT in residential neighbourhood. Walking distance to schools. Parking. Available Sept. 1st. $725/mth, pay own heat. Call 936-9312.

212A EIGHTH ST. W. 2 large bdrm apt. Parking. $370/mth, pay own utilities. Available immediately. Call 938-4734.

GREAT DEAL - Last month free after first one full year rental. Spacious 2 bdrm apt. 2nd floor, quiet location, 19A Louisa, laundry hook-ups. No pets. $485/mth, utilities included. Call 931-1041.

QUIET COUNTRY living, 20 mins. from Cornwall. 2 & 3 bdrm apts for rent. Available immediately. Call 346-2293.

2 BDRM APT. Newly renovated. North end. Parking, laundry facility. Available now. Call 932-6560.

105 GUY ST. Avail. Oct. 1st. 2 bdrm upstairs apt. Close to College. Washer/dryer hook-ups, fridge, stove, parking, front & back verandah. $400/mth, plus utilities. Call 936-1927.

AVAILABLE OCT. 1ST, 3 bdrm apt. 4-pce bath, new gas forced-air furnace, front & back porch, fenced-in back yard, storage shed, parking. $495/mth, plus utilities. 931-1086.

MUST BE SEEN - Clean, quiet 2 bdrm apt. Avail. Sept. 1st or Oct. 1st. Washer/dryer hook-ups, large yard, front & back balcony, closed-in stairway. $400/mth, utilities negotiable. Call 938-7681, leave message.

50A DANIS - Available Oct. 1st. Upstairs 2 bdrm apt. Heat, fridge & stove included. $470/mth. Call 937-0847.

EAST END LOCATION. Available now. 1 bdrm upstairs apt plus den. $365/mth, plus utilities. Call 932-6258.

COUNTRY LIVING. Semi-detached on Summerstown Rd. 2 bdrms, large lot, hardwood floors, whirlpool tub, deck. $650/mth. Available Sept. 1st. References req'd. Call 347-2636.

LARGE 3 BDRM bungalow in Cornwall. Large fenced yard, shed, large deck with 2 bdrm self-contained basement apt. First & last month req'd. Available immediately. Call 613-726-2636.

AVONMORE AREA - 2 bdrm house. Nice big lot. Available Oct. 1st. No pets. $450/mth. Call 538-2840.

AVAILABLE OCTOBER. Older farm house, Ingleside area, with lots of room for children, horses & pets. References req'd. Call 537-2110 evenings.

MOBILE HOME near Avonmore. Available immediately. No dogs. Call 346-5444.

CLEAN 3 BDRM house. Now available. $510/mth, plus utilities. No pets. Located @225 Guy St. Call 361-0248.

5 HOUSES FOR SALE

5-YR-OLD 3 BDRM bungalow, 2221 Tollgate West. Equivalent to R2000 home. Reduced $89,900. with 5% down payment. Balance easy terms. Call 932-3530.

BRICK BUNGALOW w/fully equipped basement in-law suite, attached garage, large yard, new roof & plumbing, gas heat. Central. $84,000. Presently tenanted w/income $1,000/mth. Call office 933-5062.

202 GARDNER. Full width lot, custom kitchen w/built-in appl. Finished basement, gas fireplace, efficient gas heat, dryer & hot water on gas, central air, 2 bdrm rental apt, detached garage & workshop heated w/propane forced air furnace. Own your own home for only $525/mth. Call 528-1148.

EXCELLENT INVESTMENT opportunity. Newly renovated 5-plex. New siding, roof, doors & windows. Income per month, $2,100. Remaining 3-1/2 yrs of 5-yr mtge for $60,000. at 6% interest, assumable. Excellent tenants. Price: $120,000., negotiable. Call Grace, 933-5062.

2 BDRM BUNGALOW on full lot. Open-concept, 4-pce bath, forced air oil furnace. 12-ft right-of-way on St. Lawrence River. Summerstown, Malibu Lane. Call 528-1148.

100% Financing Available To Qualified Buyers

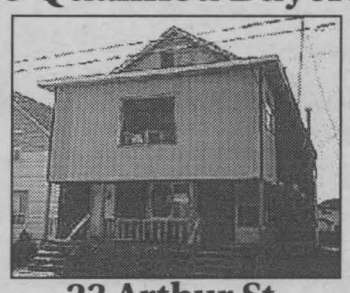

23 Arthur St.

4 plex, owner unit 3 bedroom. Generates excellent income, yes you could own with ALMOST NO DOWN PAYMENT. George will tell you how.

Asking $49.900



Call George Gurguis 938-8100

RE/MAX CORNWALL REALTY INC.

www.remax-cornwall.com

938-8100



DIANE BENOIT

EXIT REALTY SEAWAY



NEW LISTING

33 Harrison Street, Alexandria

Great starter home, many updates. 2+1 bdrms, 2 baths, detached garage & nice lot. Call Diane for more information

$66,900

937-4445
506 PITT STREET, CORNWALL

4 HOUSES FOR RENT

FARM HOUSE near Avonmore. No dogs. Available immediately. Call 346-5444.

I ♥ THE CLASSIFIEDS

BEAUTIFUL TWO-STORY house in Newington. Large livingroom w/propane stove, 1-1/2 baths, 3 bdrms, one w/walk-in closet, deck & shed w/electricity. Asking $68,500. 346-2477.

7 HOUSES WANTED TO RENT

WANTED: 3 BDRM DWELLING. Utilities included. Usable basement/private drive with garage or tool shed & yard. Call 534-2720 or e-mail: ODDYSSY_II@hotmail.com

16 INCOME PROPERTIES

TRIPLEX FOR SALE in East End. Very reasonable price. Call after 1pm 932-2135.

17 LOTS/LAND

NICE LOT FOR SALE. Treed. 1 acre. Paved road. Approvals granted. Have your lot ready for your future house. Call 347-7587.

BUILDING LOT for sale. Approved. Located on Hwy. #2, 1 mile west of Ingleside. 2.76 acres. Call Gilles for more details at 938-7071, leave message.

Joanne's Joke & Novelties

147 Montreal Rd., Cornwall 932-2173



Special on Lingerie
Buy 2 Get the Lowest Price Free
Massage Oil 7Lotion, Games, Marital Aids, Magazines, Films, Jokes, Gags, etc., etc.

VENUS
EROTIC MASSAGE
EROTIC HOUSE CLEANING

18 ROOMS

CLEAN, COMFORTABLE, spacious. Well furnished. Shared kitchen & bath. $200/mth. Non-smoker. Call 933-2847.

ROOMS TO LET. Bathroom & kitchen privileges. 2-1/2 blocks from College. No parking. Weekly rates. Available now. Call 933-7743.

21 YARD/GARAGE SALES

1163 SYDNEY ST. Apartment/Yard sale. Bedroom suite & cedar chest. Odds & ends. Saturday, Sept. 2nd, 8am to 4pm.

29 FIFTH ST. EAST, Saturday, Sept 2nd, 8am to 4pm. First garage sale of season. 29" TV, solid pine bunk beds, commercial espresso machine, antiques. Items too much to mention.

YARD SALE, Saturday, Sept. 2nd, 9am-3pm and Sunday, Sept. 3rd, 11am-3pm. Menard Rona Home Centre, 1100 Marleau Ave.

22 ARTICLES FOR SALE

PAKLITE FEATHERWEIGHT suitcase, new condition, Black, 28x17x7 on wheels with accessible handles. Hardwood Ashtray stand w/brown ashtray, 24" high. Call 525-3349.

UPRIGHT LINDSAY PIANO. Re-conditioned & refinished, tuned. In excellent condition. Asking $450. Call 932-4781.

#94-30-30 WINCHESTER RIFLE. $200. negotiable. Call 932-2518.

DELAGE USED FURNITURE
327 Montreal Road
932-5689

POLAROID SX-70 Land camera Alpha I with Nissin FSP electronic flash unit & leather case. Like new, $50. Sears stainless steel 1 kg/2 lbs. deep fryer with manual $30.Magnus electric chord organ, 22 keys, $25. Call 938-8301.

FIREPLACE SCREEN 25"H x 36"W. Small white sink for bathroom. Call 525-3349.

WE CAN BUILD ON YOUR LOT OR IN...

LYNWOOD FOREST
DEAN DR. & JO-ANN CRES.

MENARD BROS. & ASSSOCIATES LTD.

DEAN DR. & JO-ANN CRES.
The FAIRWAYS

932-7686 ext. 127
938-0031 (after hours)

Give Guy Menard a call today... Visit us at: www.menardbros.on.ca

I ♥ THE CLASSIFIEDS

SMOKE SIGNALS

Buy & Sell Used CDs

Pipes, Incense, Candles, Body Jewellery Blowing Rods, Videos

Smokes, Papers, Urine Cleansers, Hanna Ink and much, much more!

166 Montreal Rd. Cornwall 932-8469

Find A Honey of a Deal in the CLASSIFIEDS

ARTICLES FOR SALE

TRADE MASTER, 10" wood band saw. Also, Sears/Craftsman 10" radial saw. Call 937-3686.

HOOVER UPRIGHT VACUUM for sale. Call 933-7667.

BUSINESS CARD DIRECTORY



Arlene Snelgrove 933-0014

Get The Most From Your Advertising *Call* SEAWAY NEWS

Dan's Custom Woodworks

Custom Kitchens, Vanities and Built - In Furniture

Dan Heagle - Craftsman

933-6194

ADDITIONS & SUNROOMS

We Provide A Free Estimate

932-5565 ext. 129

MENARD BROS. & ASSOCIATES LTD.

1100 Marleau Ave.

Awarded #1 Across Ontario for quality & service!



Richard Brosseau

LONG SAULT COLLISION

•Minor collision repair specialists

(We can help with your deductible. All insurance claims welcomed.)

Rust Never Sleeps

16100 County Rd. 29 off Avonmore Road

613-534-2073

Donnelly's Automotive Repairs & Services Over 35 yrs. Exp.

REPAIRS & SERVICES starting at $29.99

Professional ~ Reliable ~ Honest

Donnelly's Automotive Inc.

3330 2nd St. East 936-9002

S.D.&G. Concrete & Construction

Brian Fontaine
General Manager

Residential & Commercial

• Curbing • Sidewalks
• Patios • Driveways

Tel.: 933-7202 Fax: 933-7511

VALLEYWOODSHOP

#18413 South Branch Road, Cornwall

SIX-YEAR WARRANTY ON KITCHEN CABINETRY

FREE ESTIMATES

BOB & MIKE

"Family Owned"

Phone/Fax (613) 931-3437

WELL DRILLING

SINCE 1956

ROY'S

Energy Efficient Heating & Cooling
Water Heat Pumps
Pools & Spas

410 Seventh St. W. Cornwall 933-0411

Doré WATER WELL DRILLING

Bus.: (613) 938-2250
Res.: (613) 938-9748

D&D CONSTRUCTION

• New Homes • Additions • Complete Roofing
• Installation Repair • Renovations • Snow Removal
• Demolition • Foundation Repairs
• Complete Concrete Work

Fully Insured - Free Estimates

932-8238

Larry Lalonde Painting

Providing Quality Service Since 1978

• Residential • Interior
• Commercial • Exterior

FREE ESTIMATES

Cornwall, ON 936-9047

INTERIOR DECORATING



Suzanne Roy
Int. Decorator

• In Home Consultation
• Colour Matching
• Paint & Wallpaper

MENARD'S Since 1974 RONA Home Centre

1100 MARLEAU AVE. 938-3300

Labrador

SPRING & DISTILLED WATER & ACCESSORIES

Serving Cornwall & S.D. & G.

FREE DELIVERY 931-2234



Rick Shaver 933-0014

Get The Most From Your Advertising *Call* SEAWAY NEWS

Revive CARPET CLEANING

• CALL TODAY FOR MORE INFO AND TO ARRANGE FOR A FREE ESTIMATE
• REVIVE CARPET CLEANING PAYS THE TAX, THATS RIGHT, YOU PAY ABSOLUTELY NO TAX!

"your Satisfaction is our best Advertisement"

361-0962

Wayne's Tree & Aerial Service

• Tree Cutting & Trimming
• 50 ft. Bucket Truck Available

Backhoe and Trucking Services

Fully Insured

Free Estimates 937-4817

WANTED



JOHN D'AMOURS

REWARD: Professional Carpet & Upholstery Cleaning.

For more info call 938-8888

A BETTER WORLD



HANDYMAN

Gary C. Lefebvre

Residential & Commercial Renovations, Repairs & Maintenance - *INSURED*

2241 Pitt Street
Cornwall, Ontairo
K6K 1A5

Tel: 613-933-0978
Pager: 613-937-5317

D&D TREE SERVICE

• Treecutting • Pruning • Trimming • Stump Grinding & Removal • Shredding • Clearing • Backhoe & Trucking Service • Septic Installation & Repairs • Water & Sewer Installations & Repairs • Bulldozers & Hoe Ram & Shovels

FREE ESTIMATES - FULLY INSURED

932-8238 Fax: 932-6669

ARTICLES FOR SALE

SUPER MATTRESS DEALS
NO GST • NO PST
39" mattress only $99

SOVEREIGN 5 yr. warranty		CHIRO PRINCESS 15 yr. warranty	
39" set ...reg. $299 .	$179	39" set ...reg. $489 .	$299
54"set ....reg. $369 .	$199	54"set ....reg. $699 .	$399
Queen set reg. $439 ..	$269	Queen set reg. $799 ..	$499

BERGERON SLEEP SHOP & HOT TUBS
1005 FIRST ST. E. 932-2214

Poppy's Pawns Plus
Top Prices Paid For Fine China, TV's, VCR's, CD's, Movies, Tools, Antiques, Small Furniture
We Pawn, Buy, Sell & Trade
224 Pitt Street 933-2333

ABOVE GROUND POOL, 28-ft with mostly new accessories. Pool wall & liner 2-yrs-old. Rarely used. Call 613-726-2636.

2 SEWING MACHINES. 6-pce 1920's sterling silver set. Call office 933-5062.

1991 YAMAHA PHAZER, mint condition, low kms, cover, ski-skins, hand warmers. 1992 Northtrail double ski-doo trailer. $3,500. for pair or may seperate. Call 528-1096.

23 ARTICLES WANTED

16-FT. CANOE w/paddles in good shape. Call Paul 938-5434 & leave message.

WANTED
Old Fishing Lures & Wooden Duck Decoys
938-8839

26 FARMERS MARKET

DRY FIREWOOD. Pine & cedar lumber. Joint & pine flooring. Cedar rails & posts. Hardwood flooring. Robertson's Sawmill, Martintown. Call 528-4262.



30 HOME SERVICES

RILEY'S PAINTING. Drywall & ceiling repairs, water damage, wallpapering & odd jobs. Light truck available. 20 yrs experience. Reasonable rates. Call after 6 p.m., Residence, 938-8839. Pager#930-8851.

The PERFECT HANDYMAN - Renovations, building & addition needs, roofing, siding, drywall, decks, sheds, garages, patios. Call Robert The Perfect Handyman, 525-2197. Free estimates & customer satisfaction.

FARMERS MARKET

Great **APPLES**
Wonderful **SWEET CORN**
and other **VEGETABLES**
and **THE BEST FARM BAKERY AROUND**
1 mile North of Avonmore
(corner Avonmore Rd. & Fourth Road)
MON. - FRI. 9 - 6 SAT. & SUN. 9 - 5
346-5414 (TAPE) 346-2336

APPLE'S & PEARS
Many varieties of apples are ready also crabapples, cider, many apple products and Gift Shop.
Gift Baskets Made To Order
Smyth's Apple Orchards Dundela
Home of the McIntosh apple
8 km North of Morrisburg on Hwy 31 to flashing light in Williamsburg - West 4 km to Dundela
Open 7 days a week at 8am
652-2477

ERNIE'S CLEAN-UP SERVICE. Cedar hedge trimming, fencing, roofing, painting, snow blowing, yards, basements, lawn cutting, tree cutting. 938-1684.

MIKE'S TREE PRUNING, cutting & removal, general yard work & cleaning. Will do demolition. Eavestrough, chimney cleaning & repair. Free estimates. Firewood for sale. Call Mike 931-1251.

PAT'S SNOW-BLOWING & lawn cutting. Call 932-2790 or 937-0072.

STRIPALL - Furniture stripping, refinishing & repairs. Staircases, floors, doors, archways, No job too big or small, antique or not. Free estimates. Long Sault, 534-8494. Visit our website www.stripall.com

Try our industrial stripper $30. gallon.

J.R. RESTORATION - Roofing, chimney repairs, doors, windows, siding, brickwork, bathrooms, family rooms, painting, ceramic tiling. For all your renovation needs, inside or out. Call J.R. 613-938-7742.

Excellent Business Opportunity
5 golf simulators, owner must sell.
Any reasonable offer accepted
Earning Potential $100,000 / annu.
Serious buyers only call 537-2915

35 BUSINESS OPPORTUNITY

PERFECT PART-TIME home business. 2 hrs. /day. Earns you financial freedom. 24-hrs. msg. 1-877-229-0051.

CHIP STAND PLUS ice cream for sale. Highway 138, near Cornwall. Good investment. Good clientele. Good price. Call 613-534-8353 or 613-360-2371.

HIGHLAND TOYOTA
Maxville, Ontario
has an immediate opening for an experienced
BUSINESS MANAGER
Call or submit your resume to
Jacques-Yves Parisien or Sandra Sauve
P.O. Box 419
Maxville, Ontario K0C 1T0
527-2735 Fax: 527-3489

CUSTOMER SERVICE AGENT

ADT Security Services Inc. is continuing to expand its base of operations located in Cornwall, Ontario and has several openings for full time, part time and contract positions as Customer Service Agents to work in our Central Monitoring Centre.

Duties include monitoring and processing alarm traffic; dispatching of authorities and emergency services, such as police, ambulance, and fire throughout Canada.

The ideal candidates will be able to communicate effectively in both official languages; possess basic computer keyboard skills; perform duties with minimum supervision; ABLE AND WILLING TO WORK SHIFTS AND WEEKENDS, and obtain the required security clearance.

ADT Security Services Canada Inc. provides extensive training, is an equal opportunity employer, and offers great company benefits to all of our associates.

Send complete curriculum vitae with references to:
HUMAN RESOURCES DEPARTMENT
ADT Security Services Inc.
1 South Branch Road
Cornwall, Ontario K6K 1T3
Fax: 613-937-2215

YOUR EXCLUSIVE PROVIDER OF AIR MILES WHETHER BUYING OR SELLING!

Century 21 **SHIELD REALTY LTD.**
465 PITT STREET 938-2121 933-5154
Catch Us On The Web www.century21shield.com

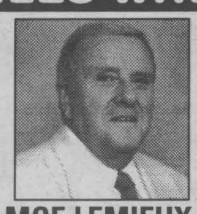
MOE LEMIEUX Sales Rep. 932-9386


MIKE DeBOER Broker 938-7802

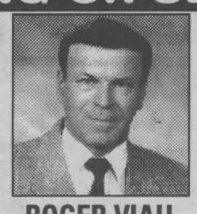
ROGER VIAU Sales Rep. 932-1325


DAVID COX Sales Rep. 930-9251


14 VALECREST $76,500
(A-MLS 0093) 3+1 bdrm. bung. in prime location, rec room & inground pool in large yard.
GERRY PILON 931-3555


129 JOBIN $75,000
(A-MLS 0058) For sale or rent. 6 car garage with large lot.
GERRY PILON 931-3555


NEW LISTING
1135 STOKES $219,000
(A-MLS 0077) 4 bdrm., inground pool, 2450 sq.ft., prestigious area
ORVAL BROWNELL 932-7061

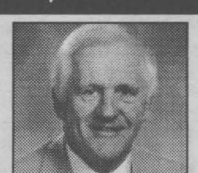
GERRY PILON Sales Rep. 938-2121


SHERRY McCULLOUGH Sales Rep. 937-0891


MICHAEL VANDER MEER Assoc. Broker 938-2121

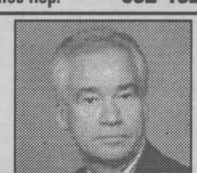
ORVAL BROWNELL Assoc. Broker 932-7061


ERIC PEDERSEN Broker 938-9690


1819 CUMBERLAND $84,500
(A-MLS 0089) 2 bdrm. semi with large fenced yard & finished basement with kit, rec rm & 2 bdrms.
GERRY PILON 931-3555


NEW LISTING
LONG SAULT $124,900
(M-MLS 0104) 3+2 bdrm. raised bung. with att. garage & finished basement
MIKE VANDERMEER 938-2121


NEW LISTING
CORNWALL $54,900
(A-MLS 0098) Ready to move in. 3 bdrm. with att. garage, very neat & clean
MIKE VANDERMEER 938-2121


LONG SAULT $79,900
(M-MLS 1213) 3 bdrm raised bung with carport, fenced yard & more. Real value.
MIKE VANDERMEER 938-2121


CENTRE TOWN $83,900
(A-MLS 0069) 3 bdrm. home loaded with charm & character; new windows, gas furnace, C/A, large landscaped lot
MIKE VANDERMEER 938-2121


PARKWAY ESTATES $162,900
(M-MLS 0067) Almost new brick bung with att. & det. garages located on large lot just west of Long Sault
MIKE VANDERMEER 938-2121


CORNWALL $79,900
(A-MLS 0041) Fully renovated 3 bdrm with hdwd & ceramic floors, main floor family rm, att. garage, fenced yard & more
MIKE VANDERMEER 938-2121


CTY. RD. 18 $98,900
(M-MLS 0068) 4-level split, fin rec rm with wdstove, large landscaped lot, great location
MIKE VANDERMEER 938-2121


HOBBY FARMS $139,900
(M-MLS 0032) 35 acres, 1400 sq. ft. raised bung., 30x30 heated shop.
MIKE VANDERMEER 938-2121

WE HAVE THE KEY TO YOUR NEW HOME!

(A-MLS 0064), **745 LAFLIN AVE,** 3+1 bdrm, carport & garage, **$94,500**
(M-MLS 1137), **KING'S RD.** Excellent 33'x567' building lot, **$35,000**
(A-MLS 1075), **GERALD ST.,** Fully serviced building lot 57'x192', **$24,500**
(A-MLS 1193), **433 DANIS AVE.,** ranch style bungalow, no basement, **$96,900**
(A-MLS 0097) **NEW LISTING - 1114 CHURCHILL,** brick bung. with large garage, **$92,000**
ROGER VIAU 932-1325


NEW LISTING
$49,900
(A-MLS 0099) 2-2 bdrm. apts. CLose to many amenities. Let the tenant pay your mtg.
DAVID COX 930-9251


SPOTLESS! $65,900
(A-MLS 1245) 2+1 bdrms, 4 pc. & 3 pc baths, whirlpool, fenced yard
DAVID COX 930-9251


409 A, B BELMONT $124,900
(A-MLS 0003) A place for the family and income too!!
SHERRY McCULLOUGH 937-0891


NEW LISTING
427 McCONNELL $55,000
(A-MLS 0106) Gas saver! Park your car and walk to shopping, church, bus route & schools. Fully rented.
SHERRY McCULLOUGH 937-0891


NEW LISTING
381 IVAN CR. "ST. PETER'S ESTATES"
(A-MLS 0105) All the comforts of home and no work to do when you own this easy care end unit townhouse.
SHERRY McCULLOUGH 937-0891


MOBILE
(A-MLS 0059) Just listed, 2 bdrms, extended dining area. Sunset Trailer Park. Asking $33,500
ERIC PEDERSEN 938-9690

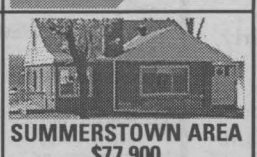
SUMMERSTOWN AREA $77,900
(J-MLS 1073) Lovely 1455 sq.ft. home, large modern kit, dining room, hdwd flrs, frpl, main flr laundry
ERIC PEDERSEN 938-9690


105 DICKINSON DR. INGLESIDE $299,500
(O-MLS 0082) Well-established truckstop with restaurant, truck & car wash, rented warehouse
MOE LEMIEUX 932-9386

CONC. 7.
RR1 ST. ANDREW'S W.
(M-MLS 0031) Nice building lot, 130x341. 15 minutes from Cornwall. Drilled well, roadway 16x125. New development area
MOE LEMIEUX 932-9386


NEW LISTING
403 A,, B, C ALICE $109,900
(A-MLS 0061) Good investment 4 plex. Fully rented. 4 spacious units. Tenants pay own utilities. Many recent updates. Parking for 5 cars.
MOE LEMIEUX 932-9386


NEW PRICE
$98,500
LONG SAULT AREA
(M-MLS 0078) Main floor family room, 2 baths, hardwood floors
ORVAL BROWNELL 932-7061


$78,500
246 MEADOWVALE
(A-MLS 0085) Over 1500 sq. ft., 3 baths, large master bdrm, spacious rooms
ORVAL BROWNELL 932-7061

BUILDING LOT SERVICED 100'X200' $39,900
(O-MLS 0028) Paved roads, Parkway Estates. Just west of Long Sault
ERIC PEDERSEN 938-9690

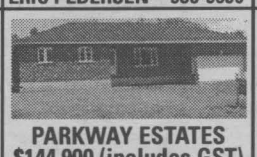
PARKWAY ESTATES $144,900 (includes GST)
(O-MLS 0014) Just west of Long Sault off Manning Rd. New construction, over 1400 sq. ft., 2-car garage, large serviced lots 100x200
ERIC PEDERSEN 938-9690


865 CHELSEA CRES. $219,900
(A-MLS 1227) Everything you wanted in a home, quality, size & location. Call for a private showing
ERIC PEDERSEN 938-9690


$139,500
1606 GRANT
(A-MLS 0071) 3 bdrms, main floor family room, fireplace
ORVAL BROWNELL 932-7061


LONG SAULT $84,900
(M-MLS 0051) 3 bdrm bung features garage, rec rm, close to beaches & park
MIKE DeBOER 938-7802


NEW LISTING
SUPER DUPLEX $119,900
(A-MLS-0100) A must to see, 2-3 bdrm. units, custom built, rec room, large lot.
MIKE DeBOER 938-7802


COUNTRY CHARM $57,000
(O-MLS 0022) This 2 bdrm, 1-1/2 bath home is situated on large well-landscaped lot w/ garage
MIKE DeBOER 938-7802


DOUBLE TENEMENT $72,000
(A-MLS 0026) Great shape. Estate sale both units available; windows & heating recently replaced, 2 driveways & a garage
MIKE DeBOER 938-7802

AUCTIONS

RESTAURANT BUSINESS AUCTION

Thursday, September 7th
7 pm sharp!
on site at 10 Second St. West, Cornwall

TO BE SOLD ON SITE: Popular 34 seat air conditioned restaurant known as "Sam's Cafe" in central downtown location.
This well equipped "going concern" turnkey operation **will be sold** subject **only** to a minimum bid of $10,000.00
Business, equipment, goodwill & leasehold only - no real estate.
TERMS: $1,000 deposit-balance due by 4 pm September 8/00.

"Have Gavel Will Travel"
Realty Broker/Auctioneer
Carson Chisholm Auction Services
St. Andrews West 937-0201

ANTIQUE & TOOL AUCTION

MR. ALAN JOHN FOURNEY
7 miles north of Lancaster on Hwy. 34
1 mile west on Maple Road, Civic No. 20206
SATURDAY, SEPTEMBER 9th - 10:00 am

ANTIQUES: mirrored back hall seat; round oak table with clawfeet; 2 door armoire; pine jam cupboard; 4 door oak ice box; blanket box; matching oak washstand & oval mirror dresser; antique dressers; sofa tables; occasional chairs; Boston rocker; stretcher bench; pressback chairs; glass door 4 drawer secretary; com. side by side china cabinet & secretary; 1917 Wm. Doherty & Co. pump organ; oriental type carpet; 18' x 4'2" runner; runner 15' x 34"; blue & white washbowl set; wicker plant stand; trunks; misc. tables; 4 oak arm chairs; frames; carnival glass; pottery; jugs & crocks; crystal; ship port holes; ship fog horn; snow shoes; lanterns including GT railway; CPR; library table; piano stools; settee; ice saws & cross cut saws; Buck Eye cast iron seat; wooden washing machine; Favourite cast iron cook stove; barn auger; scale; snow shoes; barrels; railroad light; Clinton chain saw D25C; milk bottles including American silk screen; other misc. articles.
MACHINERY & TOOLS: 1940 Massey Harris 101 tractor; 19' insulated storage van; 5 HP wood splitter; 5 hp Ingersoll Rand compress like new; 1972 GMC 4x4 with blade, as is; 14' flat bottom boat with 4.5 Mercury motor, ex. cond.; 16' single axle trailer with ramps; 1968 JCB 8D Tree Farmer with 1-1/2' bucket & ditching bucket working needs repairs; 15 HP Volcano steam boiler,piston water pump; harness for plough; 3" 10 HP Homelite water pump with hoses; steam hose; logging chains; harness for plough; assort. of steel; steel work benches; GMC 1974-1987 tailgate; 1,200 lb. cap Toledo scale; steel work benches; barn heaters; Coleman 100 liter cooler; Slim Jenny; 2 mobile home axels; assort. of new & used hand tools; 100' off elect. wire; 20 rod roll of page wire; Jackall; 24' ext. ladder; step ladders; 12 paned antique door; windows; oak barrels; other misc. articles.

Terms: Cash or Acceptable Cheque
Canteen
Owner or Auctioneer not responsible for loss or accident

FLORA GRANT DUMOUCHEL
AUCTION SERVICES
Ingleside, Ontario 613-537-2925
www.theauctionfever.com

HELP WANTED

RODGER GRANT GROUP

The "Rodger Grant Group" have the following positions available:

- **Full Time Service Manager/ Service Advisor**
  - must have customer service experience
  - good communication skills (writing and speaking)
  - computer experience (hands on)
  - must work well with customers and internal staff
- **Full Time Technician (Apprentice or Licensed)**
  - must have "Map 32" course or equivalent
  - must work staggered Saturdays
  - must work well with customers and internal staff

We offer
- friendly and organized working environment
- competitive "compensation package"
- health care "benefits"

All applicants must apply in person with resume and qualifications to:
Grant Dodge Chrysler
2205 Vincent Massey Drive
Cornwall
Ask for Kelly Sinnott

Find A Honey of a Deal in the CLASSIFIEDS

AUCTION SALE

McDonald's Restaurant
1301 Brookdale Ave.
Cornwall, Ontario
Tuesday, September 5th
1:00 pm
Most of building Inside & out
Owner/Auctioner not responsible for loss or accidents
Ray Smith Auctions
(613) 346-5483

AUCTION SALE

Wednesday, September 6th
starting at 6:30 pm

Household items, furniture, collectibles, antiques, many misc. articles
Ray Smith Auction Hall
33 Queen St., Crysler, Ont
For info. or to consign
613-346-5483

38 HELP WANTED

EARN $200.,$300.,$500. or more per week, assembling product in the comfort of your own home. Send self-addressed stamped enveloppe to: O.P.H., 6-2400 Dundas St. West, Suite 541, Ref. 671, Mississauga, Ont. L5K 2R8.

HE & SHE HAIRSTYLING are looking for hairstylists for new salon. Experienced preferred. Apply now in person at Brookdale Mall location. Ask for Marilyn.

ELECTRONIC ASSEMBLER

THE SKILLS:
Familiarity with electronic and product assembly. A quality attitude. Willing to learn.
THE QUALIFICATIONS:
Grade 12 minimum
THE JOB:
Interesting and varied. Assembly of electronic, electrical and mechanical devices and assistance in shipping and receiving.
THE COMPANY:
Solidly established electronics company. Manufacturer of flow and level instruments. Selling industrial products worldwide.

Greyline instruments inc.
16456 Sixsmith Drive, Long Sault, Ont. K0C 1P0
Fax: 613-938-4857 Email: info@greyline.com

EXPERIENCED HAIRSTYLIST with clientele & barbering skills. Bilingual is a plus. Apprentices need not apply. Leave message for appointment, 933-5618.

EXPERIENCED HAIRDRESSER needed immediately. Full-time, part-time or rent chair. Call 937-3253.

40 AUTOS FOR SALE

1983 GMC S15 pickup truck, 4-wheel drive. Asking $1,500. Call 932-1297.

1985 PLYMOUTH VOYAGEUR, 7-passenger. Excellent body. Excellent running condition. 2.6 L engine. Cruise control. $1,200. or B.O. Have two vehicles, must sell one. Call 936-0564.

1998 ACCENT 2-dr, 5-spd, only 15,000 km, $6,900. safetied. 1993 Grand Caravan, all-wheel drive, 144,000 km, very good cond. 7-pass. $6,000. safetied. 1993 Cavalier, 2-dr, auto, good condition, $2,800. safetied. 1991 Caravan, V-6, good cond. 7-pass. $3,900. safetied. 1991 Mazda 626, 4-dr, 5-spd, good cond., $2,300. safetied. 1990 Toyota Camry, 4-dr, 5-spd, very good cond. 150,000 km, $3,400. safetied. 1990 Topaz, 4-dr, auto, very good condition, 90,000 km, $2,200. safetied. Gerard Poirier Auto Sales, 2 km east of Alexandria on Lochiel Road towards Glen Robertson. 525-1656 or after hours 874-2440.

1989 CADILLAC Sedan Deville, auto, sold certified. 1986 Ford Van Curbside, 6-cyl. auto, $2,400. Gravel Motors, 1404 Pitt St. Call 932-4850 or 932-4211.

CREDIT PROBLEM & tired of being offered second rate vehicles. Call Car-o-line Auto's, 613-448-2488.

41BABYSITTING

EXPERIENCED MOM w/childcare educational training will babysit children in my home located within the Lancaster, Williamstown & Summerstown area. Call Trudy, 931-3522.

BABYSITTER NEEDED in my home, Tuesday-Friday, 3pm-5pm. Call 933-8017.

42 CHILD CARE

THE PLAYHOUSE Children's Centre. Full and part-time child care or playgroups. Many activities, take home projects, large space. Early childhood educator run. Call Roxanne at 930-9034.

FINANCIAL

SAVE MONEY NOW!
Refinances, purchases and debt consolidations. Pay off high interest loans & credit cards.
5 Year Mortgage • 7.20%
UPPER CANADA MORTGAGE
930-2592

AUTOS FOR SALE

AUTO LOANS

Bank Says No? We Say Yes!
- YES we accept all credit applications.
- YES to dishcharged bankrupt.
- YES to poor credit or no credit.
- YES over 50 units in stock

We Can Help You Re-Establish Your Credit
Toll-Free Automatic Service Call 24 Hrs
CREDIT HOTLINE 1-877-332-4477

SPECIAL OF THE WEEK

1993 OLDS CIERRA
4 dr, V6, loaded, local owner
$5,555

1998 GRAND AM GT 4dr, V6, loaded, black, tinted windows,65,000 km's
1998 OLDS INTRIGUE 3.8L V6, fully loaded, p-seat, 78,000 km, 4 dr.
1998 DODGE STRATUS 4 dr., 4 cyl., fully loaded, 41,000 km, Chrysler warr.
1998 PLYMOUTH NEON HI LINE 4 dr., auto, air, 46,000 km.
1998 CHEV CAVALIER air, cruise, tilt, pl, remote start 67,000 km.
1997 SUNFIRE SOLD 4 dr., auto, air, 44,000 km.
1997 BUICK CENTURY fully loaded, 70,000 km's
1997 NISSAN ALTIMA 4 dr., 4 cyl., auto., fully loaded, 91,000 km, 1 local owner
1997 CHEV MALIBU LS 4 dr, V6, fully loaded, p. seat, 71,000 kms., CD
1995 CHRYSLER INTREPID V6, 4 dr., loaded, local owner, 135,000 km.
1995 FORD TAURUS GL 3.0l, V6, auto, fully loaded, p. seats, 110,000 km., local owner
1994 BUICK LESABRE CUSTOM 4 dr., V6, fully loaded, nice car
1994 PONT. FIREFLY 3 cyl., 4 dr., auto, remote start
1994 CHRYSLER NEW YORKER V6, fully loaded, p-seat, mint, 84,000km's, 1 local owner
1993 MAZDA PROTEGE SE 4 dr., auto, air, sunroof, 1 local owner, mint, red

1993 CHEV. CAVALIER 2 dr., auto, local owner, 132,000 kms
1993 OLDS CIERRA 4 dr., V6, loaded
1988 OLDS 98 REGENCY local car
VANS
1997 PONTIAC TRANSPORT extended, full load, power slider, modular seating, p-seat, 2-tone, 78,000 km, dual sliders
1995 PONTIAC SUNFIRE SOLD V6, auto, as is $1,750.00
TRUCKS
1999 FORD XL Ext. cab, 4dr, V6 auto, air, cruise, tilt, CD, alum. wheels, 40,000 km's
1997 GMC JIMMY 4 dr, V6, loaded, p. seat, CD, 60,000 kms.
1996 FORD EXPLORER XLT Eddie Bauer, loaded, 118,000 km.
1993 CHEV S10 SOLD V6, AM/FM, fiberglass cap, local truck
TRAILER
NEW NORTHTRAIL TRAILER
2000 PRINCE CRAFT 20' pontoon boat with 50 hp evinrude, stroke power trim & tilt, 1/2 camper top, boarding ladder, privacy enclosure, 25" pontoons, built in cooler, am-fm cassette, also pontoon trailer available



with every $1000 purchase, receive a ballot for YOUR CHANCE TO WIN A 50" BIG SCREEN TV
Draw to be held Dec. 16th, 2000
(on display at Bill Mitchell TV)

TRADES WELCOME
1 yr/unlimited km's, seals & gaskets included

Image MOTORS Quality New & Used Cars
1 km west of Long Sault on Hwy #2
(613) 534-3940

HOROSCOPES
Sept. 3 - 9

Aries – March 21/April 20
Get straight to the point when meeting with a loved one early in the week Aries. Don't be afraid to tell this person exactly how you feel. It's the only way to resolve this situation. That special someone asks you an important question on Friday. Think before you answer.

Taurus – April 21/May 21
Don't back down when a co-worker challenges you on Tuesday, Taurus. You know that you are right, and you can prove it. Don't let him or her intimidate you. The person who you've been seeing wants to call it quits. While you're upset, you know that this is the right thing to do. Try to keep your chin up.

Gemini – May 22/June 21
You have a hectic week ahead of you, Gemini. So don't get distracted. Stay focused on the tasks at hand, and work diligently. Several people are counting on you to get things done. Don't let them down. A loved one asks for your help with a family matter. Do what you can for him or her.

Cancer – June 22/July 22
You have some free time on your hands this week, Cancer. Don't let it go to waste. Contact a close friend with whom you haven't spoken in a while. He or she will be glad to hear from you, and you're sure to learn some interesting information. A family friends asks for your advice. Be honest with him or her.

Leo – July 23/August 23
Take control of a difficult business situation when no one else will. You know that you can handle it. This is your chance to show the higher-ups exactly what you can do. Your efforts will be rewarded. That special someone has a surprise for you late in the week. Enjoy, because you deserve it.

Virgo – Aug 24/Sept 22
Don't worry about an acquaintance who doesn't return your calls early in the week. He or she has a hectic schedule — that's all. This person will get back to you before Friday. A loved one introduces you to an interesting person on Thursday. Get to know him or her better, because this could be the one.

Libra – Sept 23/Oct 23
Don't believe everything that you hear on Tuesday, Libra. A business associate is trying to pull a fast one on you. Don't let that happen. If something seems too good to be true, it probably is. A close friend needs your help with a personal matter. While you don't want to get involved, you must.

Scorpio – Oct 24/Nov 22
A family matter takes up most of your time this week, Scorpio. Don't get upset about this. Your job is secure. A few days away won't hurt your career, especially when it's those closest to you who need you. An acquaintance asks to borrow money. Say no, because this person isn't very reliable.

Sagittarius – Nov 23/Dec 21
Be honest when a loved one asks for your opinion about a personal matter. Even though the truth may hurt, he or she needs to hear it. Your honesty will be appreciated. A close friend takes you out for a night on the town late in the week. Enjoy yourself, and let your hair hang down.

Capricorn – Dec 22/Jan 20
Don't let an acquaintance persuade you to do something you don't want to do. It will only cause you a lot of problems in the long run. Stand your ground. The person whom you've been seeing wants to intensify your relationship. Say yes, because that is what you want, too. Sagittarius plays a key role on Saturday.

Aquarius – Jan 21/Feb 18
Don't set your sights too high early in the week, Aquarius. There is a lot that you want to do, but there's only so much time to do it. Set your priorities, and do the most important things first. It's the only way that you'll make any progress. Cancer plays an important role late in the week.

Pisces – Feb 19/March 20
Keep your sense of humor about you, because you're going to need it. You have a busy week ahead of you, and there won't be much time to relax. You need to laugh at your problems if you're going to make it through.

New or Used!
See Francine Losey



FRANCINE LOSEY
CMS CORNWALL MOTOR SALES
Brookdale Ave & Hwy. 401 933-3000



TROY Hickman

BACK TO SCHOOL BLOWOUT!

93 NEW YORKER SALON
4dr., auto, loaded, Triple Mint!

$7,250 Cert.

TRADES WELCOMED

94 CHEV CAVALIER
2dr., Sport Coupe, standard low km.

$4,650 Cert.

87 PONT. BONNEVILLE
4 dr., auto,

The 1st, $1000 Takes It!

92 SUZUKI SIDEKICK
4x4, 5spd., soft top

$3,300

89 JEEP COMANCHE
6 cyl., auto, w/cap

$3,450 Cert.

92 FORD TAURUS
4dr., auto, full load, 115 k.

$4,450 cert.

91 HONDA ACCORD LX
auto, air, cruise, tilt, extra clean

$6,650 cert.

MASSEY PLACE AUTO SALES

EXTENDED WARRANTIES AVAILABLE - ON THE SPOT FINANCING
1520 VINCENT MASSEY DR.
938-1994 or 360-7577 cell.



YOUR AUTO CORNER

Ten Tips For The Tire Buyer

Since automobile tire buying is not a daily occurrence in our lives, walking into a tire store can be somewhat unsettling. It's even worse when an attendant offers help and we don't have a clue where to start. If you ask yourself these questions before you go to the store to buy tires, you'll be well-prepared for that helpful salesperson.

1. What is the make, model, and year of your car? This information gives the dealer an idea of what type of tire will perform the best and look the best on your car. (For example: Ford Probe, 1989.)

2. What is the brand name, model, size and type of your current tires? Just look at the side of your tires. If your current tires did not come with the car when it was new, be sure to check all four tires and make sure they are the same. The previous owner may have been less knowledgeable about tires than you. (For example: Bridgestone, S471, P185.70HR13, blackwall.)

3. Do you like your current tires? Do you like the way your tires make your car feel and sound? Or how they make your car look? What would you like to change? Make a list of the things you like and dislike about your current tires. This will help guide your dealer to the tire that best meets your needs.

4. What do you want from your tires when you are driving? Do you want a soft, comfortable ride or do you want a tire that has been built to harness your sports car's capabilities? You may want both, but this is difficult to achieve. A tire that is designed for ride and comfort will not handle as crisply as a performance tire, and a performance tire will not ride as comfortably as a tire designed for comfort.

5. What weather conditions do you normally drive in year round? Are the roads mostly dry (summer tires), or are they usually wet (all-season tires)? Do you ever drive in snow? If so, is it deep (snow tires) or just light snow (all-season tires)?

6. Where do you do your driving? Do you drive mostly around town? Then you probably don't need to spend extra money for a speed-related tire (unless your car came fitted with them). Do you drive frequently on gravel? Then there are certain tread designs you should avoid. The answer to this question can point your tire dealer to the most appropriate and cost-effective tire for your needs.

7. At what speeds do you normally travel? If you travel at higher speeds, or own a sports car, you may need a speed-related tire. However, if you always drive at moderate speeds, you probably do not need to go to the expense of buying a speed-related tire. On the other hand, if your car came from the factory with speed-rated tires, it may be in your best interest to replace them with the same speed rating. This will give your car the same handling characteristics to which you're accustomed.

8. How do you want your car to look? There are several "cosmetic" options for tires: Blackwall tires look good on modern and more performance-oriented cars. Whitewalls look good on many cars. Raised white letters and outline white letters are two more options.The profile of a tire is also a cosmetic consideration.

9. What kind of warranties do you want, or are available? Many manufacturers offer limited warranties which cover you for faulty workmanship and product defects. Many tire dealers also offer "road hazard warranties" for a small additional cost. This warranty covers your tire if a foreign object cuts or punctures it.

10. How much do you want to spend? Once you know the answers to the first nine questions, you're ready to consider price. Your dealer will be able to show you various price options for tires that meet your driving needs. You should also shop around. Prices on the same tire can vary from store to store.

Be sure you know what you're getting for the price. It should include the price of the tire, tax, mounting, and balancing. Most warehouse clubs do not offer the services of a tire dealer. You may have to go elsewhere to have your tires properly mounted and checked. At the very least, you will probably have to pay extra for these services.



TEE -UP FOR GREAT SAVINGS

'94 OLDS CUTLASS SUPREME, green, 4 dr .. $7,595
'93 PONTIAC TRANSPORT SE, white, V6, 7 passenger ..... REDUCED $6,995
'92 CHEV LUMINA, 4 dr., V6, blue $4,995
'92 CHEV CORSICA LT, 4 dr., V6, black, 157 kil ..... REDUCED $4,595
'92 PONT. LEMANS SE, 2 dr., hatch, red, auto . $2,995
'91 PONTIAC SUNBIRD SE 2 dr., red, 104,000 km, was 4,995 ..... $4,595
'91 PONT. GRAND AM 4 dr, white, auto, 155,000 km $3,895
'90 PONT. TEMPEST, V6, 4 dr., ... REDUCED $2,395
'89 DODGE GRAND CARAVAN 7 pass, V6, maroon $3,595
'89 OLDS. CUTLASS CIERA 4 dr., 3.3 V6, white, 141 kil ..... REDUCED $2,995
'89 FORD AEROSTAR XL 7 pass., V6, maroon, safetied $2,795
'89 CHRYSLER DYNASTY, 4 dr., V6 SOLD $2,595
'89 FORD AEROSTAR 7 pass, V6, beige ..... AS IS SPECIAL $995
'89 BUICK REGAL, 2 dr., V6, white, 132,000 km .. $3,495
'88 CHRYSLER NY LANDAU, loaded,maroon,V6 $3,495
'88 PONT. TEMPEST, 4 dr., V6, blue $1,595
'88 OLDS CUTLASS CIERA CRUISER WAGON, V6 gold ..... REDUCED $595
'88 CHEV CAPRICE, propane powered taxi ..... AS IS SPECIAL $695
'87 FORD T-BIRD, 2dr., new tires AS IS SPECIAL $1,495
'87 PONT. SAFARI WGN, blue, good condition ..... AS IS SPECIAL $795
16 FOOT FISHING BOAT 25 hp Mercury, trailer, fish-finder $3,295

BUY RITE AUTO SALES
GAETAN (GAITS) LANDRIAULT
1447 PITT ST., CORNWALL,
932-CARS (2277)
if busy: 932-0063
BUY-SELL-LEASE TO OWN
WE FINANCE
www.buyrite.on.ca


Regular Brake Inspections

Typical drivers will travel approximately 70 feet during an emergency stop, from 65 miles per hour, before their feet reach the brake pedal. With poor eyesight, bad lights or streaking windshield wipers, or if under the effects of alcohol or medicine, their reaction times will be even slower.

Hitting the brake pedal can be just the beginning of their problems if they've failed to keep up regular mechanical maintenance. Erratic braking can cause a bad emergency situation to become worse; it can pull cars right into the middle of an accident or it may not stop the car at all.

Despite recent advancements in braking system design, including anti-lock brakes, this safety system is among the most neglected on vehicles and a leading mechanical cause of accidents.

A car's braking system is a complex system of parts. A malfunction of any part can cause brakes to be erratic or fail.

The events that happen when pressure is applied to the brake pedal are as follows:

The pressure against the pedal is transferred to the hydraulic master cylinder, where pressurized fluid is fed to hydraulic cylinders at the four wheels.

On disc brakes, the caliper causes friction pads to squeeze the spinning rotor, slowing or stopping the wheel.

On rear-wheel drum brakes, a wheel cylinder receives the pressure and forces the brake shoes against the rotating drums.

Some vehicles have disc brakes or drum brakes on all four wheels; most have a combination of disc on front and drum on rear. Friction stops the vehicle. Motion energy is converted to heat, which is dissipated by air cooling the rotors and drums.

This complex system can deteriorate easily. Not only is there friction and heat, but the system is exposed to the elements and road contamination every day. Therefore, regular inspections and service are necessary.

Don't take braking problems for granted. If a vehicle isn't stopping as quickly or as well as it used to, have the brakes inspected. Not only will this procedure protect your car, but yourself as well.

The Most Fuel-Efficient Station Wagon

(NC)–Natural Resources Canada's Office of Energy Efficiency (OEE) is pleased to announce the EnerGuide for Vehicles Award for the most fuel-efficient station wagon for the 2000 model year.

Using EnerGuide's Government of Canada-approved calculation and testing methods, the OEE has determined that the most energy-efficient station wagon in Canada is the Suzuki Esteem Wagon.

Winning vehicles have been determined using fuel consumption ratings based on Government of Canada-approved calculation and testing methods, and an annual fuel consumption estimate based on an annual distance travelled of 20,000 km (55 percent city driving and 45 percent highway driving).

FIRST COME FIRST SERVED
1998 PONTIAC SUNFIRE
4dr., auto, air, G.M. Lease End
$7,950

98 CHEV LUMINA LS, full load, excellent .. $8,995
97 SATURN SLI, 5 spd, low-low kms $8,400
97 PONTIAC GRAND PRIX SE, full load, 3.8L $12,995
97 SATURN SLI, auto, nice car $7,494
97 CHEVY CAVALIER, 2 dr. SOLD 450
97 DODGE NEON, Low klm 4 dr., auto $8,450
97 FORD ESCORT, 4 dr., low kms $8,900
97 SATURN SLI, 4 dr., auto, air $9,995
97 CHRYSLER INTREPID, SOLD 995
97 PONTIAC SUNFIRE DG.T., 5g $9,450
96 PONTIAC SUNFIRE, 5 spd, air, low k ... $7,995
96 TOYOTA TERCEL SPORT, 5spd, great buy $7,995
95 MERCURY SABLE, full load $6,995
94 EAGLE VISION, loaded $5,995
94 TAURUS WAGON, ful SOLD 995
94 CHRYSLER LHS, full load, beautiful ... $10,900
92 BUICK LESABRE, full load excellent $6,495
92 PONTIAC FIREBIRD, mint condition $6,995
92 CROWN VICTORIA, b SOLD .....
90 HONDA CIVIC CX, 5 spd., ... $3,495
91 PONTIAC 6000 WAGON, low ks, auto air, $3,995
87 BUICK PARK AVENUE, Must see, full load, $3,995

TRUCKS & VANS

98 G.M.C. JIMMY, full load $18,900
98 WINDSTAR GL, dual air, quads $15,500
98 DODGE CARAVAN, 5dr., air, cruise 14,495
97 CHEV BLAZER LS, loa SOLD 900
97 GMC SIERRA 1500, auto, nice truck $9,995
97 CHEV VENTURE VAN, full load $12,900
97 CHEVY S-10, ext..cab, nice $9,800
96 CHEVY ASTRO VAN, SOLD 995
96 FORD F-150, 5 spd., reg. cab,, ... $8,995
95 PONTIAC TRANS SPORT S.E., air, G.M. lease end $6,995
95 FORD AEROSTAR SPORT, low kms ... $7,350
95 FORD RANGER, reg cab, 5spd $6,900
94 DODGE CARAVAN, a SOLD 995
93 FORD AEROSTAR, great buy $4,495
94 GMC SIERRA, 4x4, auto, air $8,995
93 GMC CARGO VAN, great buy $6,950
93 GMC SONOMA PICK UP, 5 spd, low kms . $5,995
92 GMC JIMMY, 4dr., auto..air $4,995
91 CHEV LUMINA VAN, SOLD 995
90 GMC SAFARI VAN, very nice 4,500

ALL OFFERS SERIOUSLY CONSIDERED
We can get any make or model, thousands of vehicles at our disposal, weekly. If you need cash, trade down.
WE SELL FOR LESS!
- On The Spot Financing - Warranties -
MIDWAY MOTORS
933-2449 1714 Vincent Massey Dr
FREE CLASSIFIEDS ON OUR WEB SITE
www.midwaymotors.on.ca

UPPER CANADA
District School Board

Ready to return to school?

- To earn your secondary school graduation diploma
- To receive academic upgrading
- To prepare for future employment

T.R. Leger School offers
High School Credits in:

ACADEMICS
- English
- Technical Mathematics
- General Science
- Social Sciences
- Chemistry
- Physics
- Biology
- Parenting
- Mathematics - Grades 10 - 12



CAREER PREPARATION
- Computer instruction in
  - WordPerfect 8.0
  - MS Office 97
- Career Planning
- Co-operative Education
- Business Prep
  - Accounting
  - Merchandising
  - Consumer Stud
- Business English



New trimester starts on March 30th
Let our guidance staff help you develop an education plan.
Our classes are filling quickly so apply today.

Call Kathy at 937-0120 for an appointment now

Learning Together

T.R. LEGER SCHOOL
Adult, Alternative and Continuing Education

Job Training Opportunity

Looking for employment in the manufacturing industry?

In just 10 weeks, you can meet the requirements for a job in production level manufacturing!

Pre-Employment Production Operator

Program starts October 16, 2000.
Duration: 10 weeks
Cost: $1895 plus GST and associated materials.
Program content:
* Quality Management techniques and principles * effective team communications * safety in a production environment, * PC skills * basic process instrumentation * career readiness * mechanical concepts and * basic industrial math and science.

Information Sessions:

The selection process includes an assessment and screening of aptitude, critical thinking, problem solving and interpersonal skills, as well as numeracy and literacy skills. Interested candidates should attend an information session:

St. Lawrence College Brockville Campus
Tuesday, August 29 ,2000, Room 113, 3pm

•

Smith Falls Mariner's Inn,
33 Centre St., Pioneer Conference Room
Tuesday, August 29, 7pm

•

St. Lawrence College Cornwall Campus
Wednesday, August 30, 3pm, Room 264 Moulinette Hall

"We would give good consideration to any potential employee coming in with this kind of certificate"
Louis Hamel, Manager Lubricants Operations, Shell Canada Ltd.

For further information, call Business & Industry Training Services
Brockville: 345-0660, ext.3174
or Cornwall: 933-6080, ext.3174

This training is an educational offering, not a guarantee of employment.

ST. LAWRENCE COLLEGE SAINT-LAURENT — BROCKVILLE CORNWALL KINGSTON

ISO 9001 REGISTERED KPMG

ISO 9001 Registered

Join our graduates working in the IT industry

Information Technology Specialist Program

Take the first step in joining the information technology industry and become an Information Technology Specialist.



Learn the technical aspects of computer systems in a business environment at St. Lawrence College and join our graduates who are now working in this fast growing service sector.

This 40 week certificate program starting in September 2000 includes:
- a 5 week work placement
- the latest learning tools
- the latest curriculum incl. Microsoft authorized learning materials
- internet access

Information Sessions:
2pm, Room A346, Cornwall Campus
Every Tuesday, starting August 8 to 29, 2000
Everyone welcome!

Business & Industry Training Services

Take the first step.
Call now...
Brockville:
345-0660, ext.3147
Cornwall:
933-6080, ext.3147
Kingston:
544-5400, ext.3147

ST. LAWRENCE COLLEGE SAINT-LAURENT — BROCKVILLE CORNWALL KINGSTON

ISO 9001 REGISTERED KPMG

Visit us online at www.sl.on.ca ISO 9001 Registered

College Preparatory Program

Looking to improve your Math, English, and Science Skills?
Need additional courses to start College in January?

St. Lawrence College offers both evening and daytime classes for adult upgrading.

Courses include:
- Technical Math • Math for Health Sciences
- Business Math • Chemistry • Physics • Biology
- English • Introduction to Computers
- Master Student

Program is free for those who qualify!
Classes begin each Monday.

Start now and be ready for college in January!

Find out more. Call Mary Ann Levere at 933-6080, ext. 2213.

ST. LAWRENCE COLLEGE SAINT-LAURENT — BROCKVILLE CORNWALL KINGSTON

ISO 9001 REGISTERED KPMG

ISO 9001 Registered

CHILD CARE

HI - I HAVE space/spaces available in our Circle of Friends. All ages welcome. Lots of individual attention & TLC. Call Lorraine, 938-9487.

COURSES/ LESSONS

ROTHWELL-OSNABRUCK SCHOOL, INGLESIDE

Daytime Adult Fitness Course

includes aerobics, weight training & recreational activities
NO EXPERIENCE NECESSARY
All Ages Welcome
NO FEES
Value 1 credit.
Join us for the new semester
Start Up Date: Tuesday, September 5th 1:00 am in the Lancer Centre

For info. call Larry Wells
537-2583 (home)
537-2454 (school)

43 BOATS/MOTORS

18 FT. THUNDERCRAFT fibreglass boat. 6-cyl. Mercury drive, comes w/trailer. Price negotiable. Will take car on trade-in. Can be seen at Gravel Motors, 1404 Pitt St. or call 932-4850.

46 HUNTING

HUNTER EDUCATION and Canadian Firearms Safety, FAC courses and tests. Call 346-1289.

57 DJ'S

POWER SOURCE DJ's. Part of the professional group of D.J.'s. Specializing in stags, weddings & any other special occasions. Karaoke & lights & 10-person trailered Hot Tub available. Call Ray 938-1962/Rod 936-0652.

68 CARTING/ MOVING/STORAGE

U-DO-IT STORAGE. Save money on heated storage by renting a room & handling your own goods. A division of St. John's Transfer, 950 Boundary Road. 933-1495.

KARATE - FREE MONTH with registration. $15/mth. Everyone welcome. Kinsmen School, 581 Cheryl St. Classes: Tuesday & Thursday. 5 years & up: 6:00pm-6:45pm. Mixed: 6:45pm-7:45pm. Call 937-0998.

71 HALL RENTALS

HERITAGE HALL - 333 Second St. East. Newly renovated, 210-capacity. Fully licensed & air conditioned. Banquets, receptions, parties, etc. Catering & kitchen facilities available. Call Carl or Kathryn, 613-932-2184.

CORNWALL SEAWAY LIONS CLUB HALL, 123 Fortier St. Available for banquets, parties, showers, anniversaries, weddings, meetings funerals. Services available: catering service, podium, over-head projector, VCR, T.V. Fee: $50/event, free if bar sales exceed $500. For reservations, call Lion John Dewar, 613-932-1631 or leave message, 938-0040.

76 PETS/ LIVESTOCK

ADORABLE PUPPIES: Tiny Toy Poodles, Yorkshire Terriers, Tiny Pomeranians, Mini Dachshunds, Boston Terriers. Vaccinated. Dewormed. $275. & up. Call 527-3246.

BEAUTIFUL PUPPIES: Peek-A-Poo, Shih-Tzu mixes, Maltese mixes. Vaccinated. Dewormed. $175. & up. Call 527-3246.

85 PERSONALS

FORTUNE TELLER - Tarot Card readings + free Tea Cup or Crystal Ball. The mind suffers, the body cries out. Past energy blocks alleviated. Healer. Elantis, 938-6199.

POETS CORNER

by André A, Pettigrew

Letter To Daughter

Remember the good times we had
For sure, life's not all bad
So why are you now so sad?
Tell me, love, please do tell
Simply because I'm your Dad...

No need to feel shy
On account you're now a young woman,
We used to be much closer
When you were still a teenager...

Now, you find life's not only pie
You've been hurt by a man,
The man you thought would be yours,
Forever...

Except he took a powder...
For skies bluer and richer...

Log it all to experience,
You're now at the school of life!
Soon enough you'll be someone's dear wife,
With a much richer ambiance...

signed.....your loving Dad, xxxx

COURSES/ LESSONS

Learning Centre

BOOK NOW FOR UPCOMING CLASSES

Specialized part-time certificate* programs in:
- ✓ Make-up
- ✓ Introduction to body massage
- ✓ Body Treatments
- ✓ Manicure/Pedicure
- ✓ Waxing
- ✓ Aromatherapy
- ✓ Aromatherapy Facials
- ✓ Reiki
- ✓ Bio-Sculpture Gel Nails
- ✓ Ear Coning

The Esthetics HOUSE



*day or evening classes

Phone 613-933-2882
Fax 613-933-9327
119 Augustus, Cornwall, ON





NASCAR Winston Cup Series

track talk

Wallace to leave APR after season

Kenny Wallace has been granted his release from the driving duties of the No. 55 Square D Chevrolet fielded by Andy Petree Racing for the 2001 season. Wallace and Petree will continue their association through the remainder of the 2000 season.

The amicable parting ends a two-year run for Wallace with APR.

During that time, Wallace notched three top-5 and seven top-10 finishes while qualifying for all of the events the team entered.

Darlington race is half-century old

Cotton Owens didn't know what to expect in the first Southern 500. But he

wasn't alone that Labor Day weekend a half-century ago, when NASCAR's first superspeedway event was run on the misshaped monster called Darlington Raceway.

Martin owns Darlington

As far as the NASCAR Busch Series Grand National Division is concerned, Darlington Raceway could be renamed Mark Martin Raceway.

What has happened to Morgan-McClure?

Four years ago, Morgan-McClure Motorsports was a weekly contender in the NASCAR Winston Cup Series, and the Kodak Chevrolet team showed no signs of slowing. But that's exactly what happened.

Compton cleared to return at Darlington

Stacy Compton has been cleared to resume NASCAR Winston Cup Series racing this weekend after missing one start because of a fractured collarbone.

Burton to sub for McLaughlin at Darlington

Ward Burton will add to his duties at Darlington Raceway this weekend by substituting in the NASCAR Busch Series car normally driven by Mike McLaughlin, whose father is battling health problems.

NMPA to induct Earles, Scott, Robertson

H. Clay Earles, Wendell Scott and T. Wayne Robertson will be inducted into the National Motorsports Press Association's Hall of Fame Saturday night in Darlington.

Square D crew member doubles as 'Rain Man'

To his teammates, Brian Porter is simply known as "Honeybun" for his love of the pastry treat. But to Darlington Raceway fans, the mechanic and front tire carrier for the No. 55 Square D/Cooper Lighting Chevrolet has been re-dubbed "Rain Man."

Earnhardt carries dominant Darlington resumé

The NASCAR Winston Cup Series title is one of the most difficult accomplishments in all of sports -- nine-plus months of precision and consistency are needed just to have a chance. So what's to say about a guy who wins seven of them?

STANDINGS

Standings
Race No. 22 / August 20, 2000

Pos	Driver	Pts
1	Bobby Labonte	3335
2	Dale Jarrett	3224
3	Dale Earnhardt	3098
4	Jeff Burton	3083
5	Rusty Wallace	2983
6	Tony Stewart	2885
7	Ricky Rudd	2883
8	Ward Burton	2849
9	Mark Martin	2826
10	Jeff Gordon	2731
11	Matt Kenseth	2589
12	Mike Skinner	2544
13	Johnny Benson	2323
14	Dale Earnhardt Jr.	2310
15	Steve Park	2300

SCHEDULE

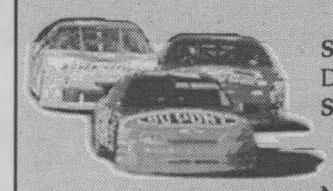

September 3 Southern 500
Darlington Raceway ESPN - MRN 1 p.m.
September 9 Chevrolet Monte Carlo 400
Richmond International Speedway ESPN 7:30 pm
September 17 New Hampshire 300
New Hampshire Int. Speedway TNN 12:30 pm

Who's Hot This Weekend

Steve Park has moved from 20th to 12th in the NASCAR Winston Cup Series points standings in the last five races.



Burton

Jeff Burton, after posting just two top-10 finishes in his first six NASCAR Winston Cup Series events at Darlington Raceway, has finished fifth or better in the last seven, including victories in both races in 1999.

Jeff Gordon has won five of the last 10 races at Darlington. He finished eighth or better in four of the other five.

Mark Martin has finished ninth or better in seven of his last nine races at Darlington.

Dale Jarrett has six finishes of fourth or better, including two victories, in the last seven Darlington events.

Rusty Wallace has finished eighth or better in six of his last 10 races at Darlington.

Bobby Labonte and Jarrett are the only drivers with 10 top-5 finishes in the 17 superspeedway races so far this year.

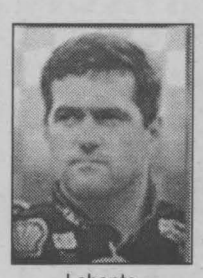

Labonte

COURSES/ EDUCATION

PART-TIME STUDIES

There's still time...

to register for Fall 2000
part-time studies at St. Lawrence College

Most classes start September 11th. To help avoid class cancellations due to insufficient enrolment, please register at least one week prior to course start date.

Questions? Call the School of Continuing Education at 937-1509

New this semester...
St. Lawrence now offers free parking in the evenings after 5pm and on weekends.

ST. LAWRENCE COLLEGE SAINT-LAURENT
BROCKVILLE CORNWALL KINGSTON

ISO 9001 KPMG

www.sl.on.ca ISO 9001 Registered



You Have The Natural Talent To Become An RRRT!
Residential Repair & Renovation Technician

- Knowledge & Skills to Code
- Performance Levels to Standards
- Much Needed Hands On
- Codes & Standards in Safety

PROGRAM ENDORSED BY THE CANADIAN HOME BUILDERS ASSOC.

Bonus - $2,000 Bursary



Linda Lalonde
President

- How to start a Small Business
- Leads to future employers

Financial assistance available to those who qualify

CALL TODAY 933-8863
700 Campbell St. Cornwall
Visit us on the web ~ www.linciencollege.com

LC LINCIEN COLLEGE

St. Lawrence High School
CONTINUING EDUCATION
Starting September 6, 2000

PHOTOGRAPHY

Monday & Wednesday, 6:00-9:00pm
35mm, black & white; digital and video

Our courses are hands-on and practical;
students enjoy full access to darkrooms, computer labs, studios and workshops.

full credit ~ free tuition ~ material fees

Call 933-8410
for information and registration

Centre for Mediated Teaching and Learning

CORNWALL

Date limite d'inscription: le 14 septembre, 2000.
Registration Deadline: September 14, 2000.

Université d'Ottawa – University of Ottawa

Les cours suivants seront offerts par vidéo ou audio téléconférence en direct d'Ottawa au Campus de Cornwall.
The following courses will be offered by video or audio teleconferencing live from Ottawa to the Cornwall Campus.

- CRM 1300 CJ. Introduction to Criminology (3 cr.) Monday : 16:00-19:00 (Sept. 11 - Dec. 4)
- CRM 2308 CJ. Social and Criminal Policy (3 cr.) Wednesday : 19:00-22:00 (Sept. 13 - Dec. 4)
- ENG 1100 CJ. Workshop in Essay Writing (3 cr.) Tuesday : 19:00-22:00 (Sept. 12 - Dec. 4)
- ENG 2110 CJ. Children's Literature (3 cr.) Wednesday : 16:00-19:00 (Sept. 13 - Dec. 4)
- NSG 4122 CJ. Community Development in Nursing (3 cr.) Monday: 19:00-22:00 (Sept. 11 - Dec. 4)
- NSG 4304 CJ. Sociocultural Concepts of Aging (3 cr.) Thursday: 16:00-19:00 (Sept. 7 - Dec. 4)
- PHA 3112 CJ. Clinical Pharmacology (3 cr.) Wednesday: 19:00-22:00 (Sept. 13 - Dec. 4)
- PHI 1101 CJ. Reasoning and Critical Thinking (3 cr.) Wednesday : 19:00-22:00 (Sept. 13 - Dec. 4)
- PHS 4100 CJ. Physiology and Mechanisms of Disease (6 cr.) Tuesday: 16:00-19:00 (Sept. 12 - Dec. 4)
- PSY 1101 CJ. Intro. to Experimental Psychology (3 cr.) Monday : 19:00-22:00 (Sept. 11 - Dec. 4)
- PSY 2574 CJ. Méthodes de recherche et éthique (3 cr.) Lundi : 19h-22h (11 sept. - 4 déc.)
- PSY 3123 CJ. The Psychology of the Family (3 cr.) Thursday : 19:00-22:00 (Sept. 7 - Dec. 4)
- SOC 2106 CJ. Intro. to Deviance and Social Problems (3 cr.) Thursday : 16:00-19:00 (Sept. 7 - Dec. 4)
- SOC 2708 CJ. Sociologie des communautés francophones hors Québec (3 cr.) Mardi : 16h-19h (12 sept.- 4 déc.)
- SRS 3718 CJ. Les religions de Chine et du Japon (3 cr.) Mardi : 19h-22h (12 sept.- 4 déc.)

Renseignements / Information:
Julie Marleau Soucy ~ 938-6989.

Letters to the Editor

Pedophiles Take Note, You Will Be Caught

Dear Editor,

It is time this statement is made and it can be taken as a warning or a piece of advice to every pedophile or prospective pedophile in Cornwall and surrounding area, and for that matter, right across the country. You will be caught. The wheels are now turning, faster than ever before, and they won't stop until you have all been found, charged and placed behind bars where you belong.

You may not be caught today, tomorrow or even next week but you will be caught and brought to justice now that the victims have no fear of reprimand and can tell their stories to people who will listen with an open mind.

Don't forget, despite the fact that it is feared some of these culprits have been stalking our children for more than 40 years, it wasn't until former Cornwall policeman Perry Dunlop blew the whistle and placed the fear of the almighty God in their hearts that the real truth became known. The reason so many of these cases appear to have been so poorly investigated is probably the most shocking part of all. But, I can assure you, times have changed.

The former committee that had been helping Perry Dunlop and his family dig out and charge these predators is now stronger than ever before. Because Perry and family are now out of harm's way those who have come after him can do the job they may have not been able to do so thoroughly before. Now that victims know there is and will continue to be a source for their complaints all of these pedophiles will be found and removed from the streets.

Make no mistake about it; Bill 103 is only the start. When it is passed in the Ontario Legislature it will force a government investigation into the cases that remained unattended to and the committee will ask why these incidents of molestation remained out of control for so many years.

But getting the bill passed won't be a simple matter. You see, despite the fact that the bill is being introduced by Garry Guzzo, a Conservative who is supported by area MPP and Liberal John Cleary and Liberal leader Dalton McGuinty, there are many MPPs on the government side and some others who have not yet been convinced the bill is worthy of their attention. Because they have never lived the treachery that many of these victims and the residents of Cornwall and area have they see no importance in the bill.

It will be the job of the newly formed Bill 103 organization to educate the rest of the province, and for that matter, the rest of Canada so they will in turn tell their MPPs that Bill 103 must go through for the sake of every child everywhere who has been or who may become victims of the sick minds of those perverted individuals who feel they must walk the streets of our country feeding their own vicious desires.

Please, sign the petition that is now available everywhere in Cornwall and area, and most of all, speak to friends and relatives in other Ontario communities. Make them understand that if Bill 103 fails, everybody's children everywhere will remain in danger and the pedophiles will have won.

Is this what you want?

Bill LaSalle
Cornwall, Ontario

Thank You Councillor Rivette

Dear Editor,

This letter is in appreciation to councillor André Rivette for his quick response on several occasions concerning some major problems during the construction of Cumberland Street. Our corner store, "Big Ed's" ran into some major problems concerning our property and parking lot. If André Rivette would not have been available to help us deal with the engineering department of the City of Cornwall we would have lost more than 2 months of business.

A sincere "Thank-You" to councillor André Rivette for helping our small business survive the fight that we were up against.

Big Ed's
(David Lalonde & JoAnn Lefebvre)
Cornwall, Ontario

Letter Of Thanks

Dear Editor,

Thank you to Jeff, a.k.a. "Poke" for bringing our son, Robert, a.k.a. "Yosemite Sam" home after his serious accident in Virginia, and for looking after our granddaughter, Caroline.

Also to Douglas from the Shriners for supplying us with a wheelchair, and Robbie of dispatch. Your prayers and assistance are greatly appreciated.

Ziggy & Bridgette Loos

Cornwall School of Dance
Direction: Jane Macmillan
Ballet - Character - Creative
Balletcise for adults.
Pre-Registration
Wed Sept 6th 4-6:30pm
Kinsmen Centre 412 - 5th St.
You can also register by phone
(messages taken daily)
938-3875.
Classes commence 11 Sept

Birth Control Issue

Dear Editor,

Father Allan MacDonald certainly chose to raise one of Catholicism's most divisive issues in his article against birth control. The issue was divisive even when the Cardinals debated the issue during the early 1960's. We shall assume that the Cardinals had prayed for divine guidance beforehand, yet there are major differences in opinion amongst them. Other Christian denominations seem to have avoided the birth control issue altogether.

While some regard the availability of birth control as being the cause of the sexual revolution which began in the U.S. during the 1960's, there were other causes. The draft which compelled American youth to do compulsory military service in Vietnam may have had an even greater effect. Most draftees being sent to Vietnam were uncertain if they'd ever return home. Being denied a future as a result of one of the most immoral acts committed by a government against its citizens. American youth tried to live out a life prior to being sent into combat, to fight a war which had no meaning or purpose, unlike WW2 in which soldiers voluntarily entered service to fight against Hitler and Nazism.

The result was a breakdown in the nation's morals, free sex and even an explosion in single parent families. It began with political behaviour, not with birth control. Cassanova had invented the condom decades earlier, with little effect on morality in general until the Vietnam war. The U.S. government initiated a child welfare program when draftees did not return home from Vietnam, regardless of whether the draftee had been married to his partner or not.

The government run child welfare programs were adopted by several other nations and we've even seen the result locally in the growth of state funded teenage motherhood and single parenthood. The UK has the highest teenage birthrate in Western Europe, courtesy of laws which give single teenaged mothers a right to welfare support payments. Like the Cardinals who dissented in the birth control debate, I would blame political behaviour as being the cause of the sexual revolution and the general breakdown of the family unit.

Harry Valentine

Bilingual
Dance Classes
Cours de Danse Sociale
Learn to Dance
...It's Easy & Pleasant
Cha Cha • Samba • Merengue & More
Certified Instructor
Where: Nativity School,
McConnell Ave., Cornwall. Entrance
Charles Emile Claude - Green Door
When: Friday, September 8th, 2000 - 8:00 p.m.
Bolero School of Dance
• To Try Us Is To Like Us •
Rita Desjardins, Prop. Info.: 819-242-4031

Neighbourhood Renewal 2000

Dear Editor,

For the past six months a group of 11 youths have worked side by side in "le Village" area of Cornwall under the Youth Service Canada banner. The project entitled, "Neighbourhood Renewal 2000" was funded by the local HRDC office in Cornwall which continues to support expressed community needs. The youth were involved in many activities which included: cleaning up areas of the neighbourhood as well as painting and minor renovations, fundraising to assist in the adoption of stray animals, organizing a fun day for children, and designing a mural for a neighbourhood park. This is only a partial list.

On behalf of the TR Leger School and as the YSC sponsor, I would like to thank all of those community partners, businesses and individuals who assisted our project and by doing so, helped us to make a contribution to the ambitious Renaissance Project Group headed by Chuck Charlebois and a large supporting cast of community sponsors and volunteers. This Renaissance project is making great headway and people are now seeing the results of this group's work.

The enthusiasm showed by all at our wrap-up breakfast on August 25th, 2000 was a bonus. I would be remiss if I did not also extend thanks to the local media, the Standard Freeholder, CFLG/The Blaze and the Seaway News, whose positive reporting and coverage was much appreciated.

Kevin Parkinson
TR Leger School
Cornwall, Ontario

34,257 HOMES
cornwall and area
NO OTHER PAPER IN THE AREA REACHES THIS MANY HOMES WEEKLY!
933-0014 phone
933-0024 fax
www.cornwallseawaynews.com
SEAWAY NEWS
serving our community since 1985



Amazing Grace

Pastor Bob
BURGESS
Pastor New Life Covenant Church

"For all have sinned and come short of the glory of God." Romans 3:23.

Sin. A word that sends shock waves through people's hearts and minds. Sin. A word that I grew up with as a youngster and a word that would put the "fear of God" or sometimes the "fear of the devil" in me. Back in the 50's, sin was taught to us in such a way that I was afraid of doing something wrong and that I would be guilty and that I would suffer the "wrath of God."

However, as I began to understand the reality of God, the reality of His love and mercy, as I began to realize that God "so loved the world that He sent His son Jesus to die for sin," I began to see that my earlier understanding was wrong and that Sin was a word that was feared rather than understood. In 1975, when a man spoke to me about the power of the love of God, he told me that my problem in life was Sin. I at first retaliated and because of my earlier childhood training, didn't want to hear this man tell me "I was a sinner." Why? Because I didn't understand God's plan of salvation and I knew that I did things wrong, but I didn't know how to cope with it or how to handle it.

As this man continued to talk to me, one day the "light went on" and I began to realize that he was right and that Sin was like a cancer in my life. However, more important than understanding Sin, I began to understand the awesomeness of God and His plan of salvation to set me free from the power and effects of Sin through His power and grace.

When I finally saw my awful condition of sin and the antidote that God had provided, I was no longer afraid of the word "Sin." It's like someone being told the bad news that they have cancer and in the same breath being told, "don't worry about it, we have a miracle cure for cancer." Sin is the cancer, but the cure is the power of God.

Oh how I wish I had understood this earlier in my life, but God is sovereign.

Today, right now, maybe you are beginning to see that Sin is your problem. Perhaps, like me, you have been trying to find out why you act the way you do. Maybe you realize that you need "a cure" for your condition. Let me assure you that God has the answer. If you will simply acknowledge your need of help, recognizing that your problem is Sin and ask God to set you free, He will answer your prayer.

As always, remember, God loves you! He really, really does!

Poet's Corner

by Jacqueline Cadieux

Life's Reminiscing

I recall many passing friendships in life
Those that stayed and others went out of sight
Some died, others just drifted away
I miss them all to this very day

It would be nice to roll back the clock
And to grasp again the love we sought
To speak and laugh as we did long ago
To relate and renew my soul aglow

Why death? Why part? Why loss of friendships?
Life has its twist and turns with omitting
We keep drifting on like a flow of a river
We bounce up and down in life's reminiscing

I cherish every moment of the friends that passed by
They have given me joy and happiness which will never die
All is not lost even though we must part
For love renews itself again and again in many hearts

Human friendship cannot be bought or weighed on a scale
It is a true love that manifests itself without fail
A nourishment without doubt to give the zest to live
For without it you and I would not exist.

Ken J. Boivin

What Will It Be?

And what would you know?
About the loon?
You who have hunted it to extinction
Or poured Mercury
Into it's watershed
EH! Like the shadows on the moon
Around its' quintessence shores
Poured poison clouds, denied
Or course
Will it ever be?
For they or their patrician plumage to promalgate
In this universe
Or soft face children to hear
Their wildness calls
Will winters still go awry?
Will the summers
Turn into bitter swells?
Leaving the call of the wild
Nesting dead eggs
In pool of polluted poison
And river beds
Stretching like cauldrons of boiling embers.

OBITUARIES

LEROUX - Rheal

Passed away at Sandfield Place in Cornwall, Ontario on Thursday, June 1st, 2000.

Mr. Rheal Leroux, in his 87th year, born in Lemieux, Ontario.

Dear son of the late Thomas Leroux and the late Valentine Leroux.

Beloved husband of Alice Dupuis.

Loving father of Jacques Leroux (Diane), Richard Leroux (Pauline), Claudette (Mrs. Rene Mayer) and Jeannine (Mrs. Normand Levac) all of Cornwall, Ontario.

Dear brother of Mrs. Therese Savage of Montreal, Quebec.

Loving grandfather of eight grandchildren and six great-grandchildren.

Predeceased by his brothers, Herve, Henri, Albert and Leo Leroux, sisters, Mrs. Ernestine Belanger and Mrs. Elise Viau and by one grandchild.

The funeral took place on Monday, June 5th, 2000 from Boulerice Funeral Home Ltd., 218 Montreal Road, Cornwall to St. Felix de Valois Church at 10 a.m. followed by cremation in South Branch Crematorium. Rev. Roger Desrosiers, Pastor of St. Felix de Valois Church officiated.

The pallbearers were Ghislain Mayer, Alain Mayer, Gilles Leroux, Rachelle Levac, Lionel Leroux and Eric Leroux. The Honorary Pallbearer was Manon Leroux.

LAROCQUE - Rosanna Marie

Passed away at the Cornwall General Hospital, Cornwall, Ontario on Sunday, June 4th, 2000.

Mrs. Rosanna Marie Larocque, in her 78th year, born in Lochiel, Ontario and formerly of 128 Marlborough Street North, Cornwall, Ontario.

Dear daughter of the late Olivier Belair and the late Bernadette Bedard.

Beloved wife of the late Clarence Larocque.

Loving mother of John Larocque of Hawkesbury, Ontario, Howard Larocque of Cornwall, Ontario, Harry Larocque of Ottawa, Ontario, Mrs. Yvonne Boucher and Viola (Mrs. Jean-Guy Parent) both of Montreal, Quebec, Katriel (Kate) (Mrs. Jean-Claude Leduc) of St-Antoine, Quebec, Mabel (Mrs. Robert Jalbert) of Apple Hill, Ontario, Shirley (Mrs. Paul Lalonde) of R.R. #1, Williamstown, Ontario, Gertrude (Mrs. Gilles Leduc) of Cornwall, Ontario and Dorothy Larocque of Essex.

Dear sister of Emile Belair and Therese Belair, both of Montreal, Quebec.

Sadly missed by 14 grandchildren and 7 great-grandchildren.

Predeceased by her sisters, Denise and Rosalda Belair.

The funeral took place on Tuesday, June 6th, 2000 from Lahaie and Sullivan Cornwall Funeral Homes East Branch to Memorial Chapel with burial at Woodlawn Cemetery.

The pallbearers were Mario Jalbert, Luc Leduc, Patrick Parent, Justin Lalonde, Michel Leduc and Marc Boucher.

APPLETON - Hazel Ruth

Passed away at the Hotel Dieu Hospital, Cornwall, Ontario on Wednesday, June 21st, 2000.

Ms. Hazel Ruth Appleton, in her 88th year, born in Williamsburg Township, Ontario and formerly of 120 Augustus Street, Cornwall, Ontario.

Dear daughter of the late Alonzo McNairn and the late Annie Gallinger.

Survived by her niece, Mrs. Bonnie Marsolais (Raymond) of Cornwall, Ontario and by many nieces and nephews.

Predeceased by her brothers, Alvin, Allen, William, Robert and Fred McNairn, and sisters, Mrs. Mary Pitts, Mrs. Hester Gallinger and Mrs. Ruby Racine.

The funeral took place on Saturday, June 24th, 2000 from Lahaie and Sullivan Cornwall Funeral Homes West Branch to Memorial Chapel with burial at Pleasant Valley Cemetery. Rev. Michael Hermann of Knox - St. Paul's United Church officiated.

The pallbearers were Earl McPherson, Craig Wilson, Lyle Henderson, Ron Robertson, Ron McLaughlin and David Boulerice.

BROWN - Germaine Regina

Passed away at the Hotel Dieu Hospital, Cornwall, Ontario on Tuesday, June 20th, 2000.

Mrs. Germaine Regina Brown, in her 52nd year, born in St. Raphael's, Ontario and formerly of 1415 Second Street East, Cornwall, Ontario.

Dear daughter of the late Napolean Lascelle and the late Bertha Paquette.

Beloved wife of Fred Brown.

Loving mother of Todd Brown (Sue) of Cornwall, Ontario, Mrs. Maureen Batty of Brockville, Ontario and Miss Tanya Brown (Andy Benoit) of Cornwall, Ontario.

Dear sister of John Lascelle of Cornwall, Ontario, Paul Lascelle (Yvette) of Casselman, Ontario, Joseph Lascelle (Doris) of Monkland, Ontario, Jean (Mrs. Gerald Oke) of Keswick, Delia (Mrs. Paul Trepanier) of Cornwall, Ontario, Mrs. Bertha Lascelle of Brockville, Ontario and Lise (Mrs. Mel Mair) of Cornwall, Ontario.

Loving grandmother of Tiffany, Morgan, Kelsey, Devon, Matt and Cole.

Sadly missed by many nieces and nephews.

Predeceased by her brother, Arthur Paquette.

The funeral took place on Friday, June 23rd, 2000 from Lahaie and Sullivan Cornwall Funeral Homes East Branch to Memorial Chapel with cremation at South Branch Crematorium. Rev. Gerald Poirier officiated.

FLEURISTE ROY FLORIST LIMITED
FREE Local Delivery
Fresh & Silk Flowers for all Occasions
Fruit Baskets
727 First St.
933-2214
1-800-565-4759

OBITUARIES

LAPIERRE - Elmer Joseph

Passed away at the Hotel Dieu Hospital, Cornwall, Ontario on Thursday, June 8th, 2000.

Mr. Elmer Joseph Lapierre, in his 76th year, born in Alexandria, Ontario and formerly of 3004 Pitt Street, Cornwall, Ontario.

Dear son of the late Josephat Lapierre and the late Kathleen Fontaine.

Loving companion of Bernadette (Lalonde).

Loving father of Diane (Mrs. Robert Ezard), Mrs. Joyce Dufresne and Sharon (Mrs. Ronald Lobb) all of Cornwall, Ontario, Linda (Mrs. Donald Bartch) of Martintown, Ontario and Richard Lapierre of Quebec.

Dear brother of Hubert Lapierre (Joyce) of Alexandria, Ontario, Wallace Lapierre (Monique) of Lanoraie, Quebec, Mrs. Louise Daves of Windsor, Ontario, Iris (Mrs. Jean-Marie Rochon) and Carol (Mrs. Donald McKay) both of Fabreville, Quebec.

Sadly missed by 7 grandchildren and 4 great-grandchildren.

Predeceased by his former wife, Rita Depratto, one brother, and three sisters .

The funeral took place on Monday, June 12th, 2000 from Lahaie and Sullivan Cornwall Funeral Homes West Branch to Memorial Chapel with cremation at South Branch Crematorium.

OBITUARIES

QUENNEVILLE - Michel (Mike) Lucien

Passed away at the Hotel Dieu Hospital, Cornwall, Ontario on Thursday, June 8th, 2000.

Mr. Michel (Mike) Lucien Quenneville, in his 44th year, born in Cornwall, Ontario and formerly of 1333 Patricia Place, Cornwall, Ontario.

Dear son of the late Henri Adrien Quenneville and the late Alice Gagnon.

Beloved husband of Carole Quenneville (nee Chartrand).

Loving father of Michel Quenneville Jr. and Stephane Quenneville, both at home.

Dear brother of Rosaire Quenneville (Candide), Charles Quenneville (Mindy), Paul Quenneville (Martine) and Paulette (Mrs. Joey Seguin) all of Cornwall, Ontario.

Survived by his mother-in-law, Madeleine (Mrs. Albert Laflamme) of Alexandria, Ontario, brothers-in-law, Charles Chartrand (Danielle) of Embrun, Ontario and Francois Chartrand (Christine) of Cornwall, Ontario, sisters-in-law, Mrs. Andree Piche of Ottawa, Ontario, Diane Chartrand and Lucie Giguere (Jean) both of Cornwall, Ontario.

Sadly missed by many nieces, nephews and special friends.

Predeceased by his brother, Richard Quenneville and his father-in-law, Remi Chartrand.

The funeral took place on Saturday, June 10th, 2000 from Lahaie and Sullivan Cornwall Funeral Homes East Branch to Precious Blood Parish Church with cremation at South Branch Crematorium. Rev. Gaetan Deschamps officiated, assisted by Rev. Gerald Poirier. The Most Reverend Bishop Eugene Larocque presided over the Final Commendation and Farewell. Present in the sanctuary was Rev. Denis Lefebvre, Pastor of Precious Blood Church.

The pallbearers were Alain Filion, Raymond Lefebvre, Daniel Julien, Mike Benoit, Francois Chartrand and Rene Meloche.

Knights of Columbus District Warden Al Pelletier commanded an Honour Guard comprising former District Deputies Norm Fontaine, J.P. Fortin, Gilles Bourgon, Roger Moquin, Murray Quenneville, Michel Bourdeau, Denis Brunet and Lucien Beriault, current and former Grand Knights - Paul Delorme, Norm Levac, Jack Roy, Harold Lalonde, Leo Quenneville, Mike Morrissette, Alfie McDonald and Stan Coleman. Knights of Columbus State Treasurer, Jack Clancy from Peterborough was in attendance.

Mr. Quenneville was employed by Ontario Hydro as an electrician and was the Grand Knight of the Knights of Columbus, Council #5068.

SALON FUNÉRAIRE LTÉE
BOULERICE
FUNERAL HOME LTD.
218 Montreal Road
932-5455
Our Family serving your family since 1954



Richard A. Bray
Funeral Director

Planning For Your Family's Inheritance?
Make Sure You Preplan Your Funeral!

Owning a Lahaie & Sullivan **Pre-Arrangement Plan** will save your family money and will be one of the most loving things you do.

- The Plan is a Tax Shelter in accordance with the Income Tax Act. (All interest earned is income tax free)
- You can make easy monthly installments to suit your budget.
- The current price is frozen and guaranteed by contract.
- Accrued interest offsets inflation. The Plan is transferable between our east and west branches at times of need at no additional costs.

The people at Lahaie & Sullivan Cornwall Funeral Homes have worked hard for over 35 years to earn your friendship and your confidence. We appreciate you making us the largest funeral home in Cornwall and we are dedicated to continuing to earn your trust.

The Lahaie and Sullivan **Pre-Arrangement Plan** is one more way we feel we can help you and your family. If you need assistance in pre-arranging your funeral or a loved one's, *turn to a friend.* Turn to Lahaie & Sullivan Cornwall Funeral Homes.



J.P. (John) Lahaie, Owner and Founder
Yves P. Gauthier, General Manager, Funeral Director
Claudette R. Lahaie, Owner, Funeral Director
Claudette M. Lee, Administrator
Denis D. Aube, Director of Services, Funeral Director
Raymond L. Sullivan, Owner, Funeral Director

EAST BRANCH
614 First St. E.
933-2841

36 YEARS 1964 - 2000

WEST BRANCH
20 Seventh St. W.
932-8482

LAHAIE & SULLIVAN
CORNWALL FUNERAL HOMES
"Turn to a Friend"

VOTED #1
READER'S CHOICE AWARD
1997-98-99
www.lahaiesullivan.com

Big Brothers/Big Sisters Launch Operation Recruitment

The Big Brothers and Big Sisters of Cornwall and District has launched Operation Recruitment to recruit new Big Brother and Big Sister volunteers for the regular one-to-one matching program, couples matches, and the Big Bunch Friendship program.

Brian Lynch, executive director of the Big Brothers and Big Sisters of Cornwall and District stated that for the regular program the agency is looking for caring, responsible adults who will volunteer a few hours each week to share interests, hobbies, and activities as a friend to a child in need, and to help the child develop greater self-esteem.

The agency can also match adults in a stable, committed relationship with one child in a "couples match."

In addition, the agency runs the Big Bunch Friendship program where children on the waiting list can take part in small groups in recreational, social, and educational outings twice a month with approved Big Brothers or Big Sisters who cannot commit to weekly contact and/or cannot make a commitment for a year.

At the present time, the agency serves 80 children in Cornwall and SD&G with another 95 children on the waiting list, made up of 73 boys and 22 girls.

Lynch said, "There is an urgent need for more Big Brother and Big Sister volunteers as the waiting list continues to increase. Several of the children have been waiting for over three years to be matched."

D'Arcy Grant, chair of the local agency's Promotion and recruitment Committee has announced that as part of Operation Recruitment the local Big Brothers/Big Sisters agency will be holding a series of information sessions in Cornwall and SD&G in September and October. Information Nights will be held at the local Big Brothers/Big Sisters office in Cornwall on September 20th, 2000 at 7 p.m., at the MacIntosh Country Inn in Morrisburg on September 27th at 7:30 p.m., at North Dundas District High School, R.R. 3, Chesterville on October 4th at 7:30 p.m., and at Glengarry District High School in Alexandria on October 11th at 7:30 p.m.

Grant explained, "These information sessions are open to everyone wanting to find out more about becoming a Big Brother or Big Sister."

Grant, who has been a Big Brother for over 7 years, sated that being a Big Brother or Big Sister is a rewarding experience that provides fun, enjoyment and companionship.

He invites any adult in Cornwall and SD&G interested in learning more about the Big Brothers/Big Sisters program to call the local office at 933-8035 or to drop by the office at 101 Third St. West, Cornwall.

Legendary Prices in Every Department!

Leon's SINCE 1909

CLOSED Holiday Monday!

Legendary Labour Day Event!

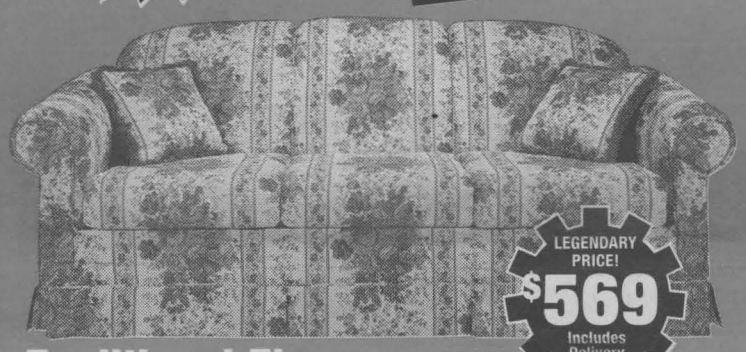

LEGENDARY PRICE! $569 Includes Delivery

Traditional Elegance

Timeless classic sofa in a rich floral pattern with pleated skirt and roll arms.
Wing Chair $469 Loveseat $529

MOFFAT Exclusive To LEON'S

LEGENDARY PRICE! $469 Includes Delivery

LEGENDARY PRICE! $329 Includes Delivery

Extra Large Capacity Laundry

- Extra large 2.7 Cu. Ft. capacity wash tub
- 7 programs and 3 water levels
- Extra large 6 Cu. Ft. capacity drying drum
- 4 programs and 3 temperature settings

NO GST on all FRIGIDAIRE Appliances - September 1st-11th

Plus

Pick Out Everything You Need For Your Home, At Our Guaranteed Lowest Prices, And You'll..

PAY ABSOLUTELY NOTHING!

Not Even The Taxes!

For One Year!*

No Down Payment!* No Interest! No Monthly Payments!

Leon's SINCE 1909

136 Fourth Street East, Cornwall 932-2684

HOURS: Saturday: 9 a.m. to 6 p.m.; Sunday: 12 p.m. to 5 p.m.; Tues. & Wed.: 9 a.m. to 6 p.m.; Thurs. & Fri.: 9 a.m. to 9 p.m.

CANADA'S ONLY FURNITURE SUPERSTORES

*O.A.C. Total purchase including all applicable taxes and a processing fee of $45(Eg. $1500 purchase with $45 PF equals an APR of 3.0%) is due one year from date of purchase. All items available while quantities last. Prices, terms and conditions may vary according to region. Selection may vary from store to store. Pick-up discounts not available on some items. See store for delivery included areas. Not applicable to previous purchases and markdown items. See store for other convenient payment options. Custom orders require 25% deposit.