SEAWAY NEWS

JANUARY 1, 1996 VOLUME 10, ISSUE 1 SERVING CORNWALL AND AREA

A Compendium of Epitaphs pg. 6



Black

Looking Backward pg. 4



Mansion



Sliding Into '96

The new sleds received this Christmas are fun, but cousins Andrew Barr, from Kingston (bottom left), and Brendan and Kieran MacDonald can all ride at once on this ...the supersonic tubie! And what better way to pass Christmas vacation – outdoors getting lots of exercise and fresh air. The trio were out battling the cold at the hill on Race Street, beside the Civic Complex. (Photo by Chris Brown)

Winter Fun And Great Skiing At The Sanctuary

Skiers are in for an early winter delight at the Upper Canada Migratory Bird Sanctuary. All cross-country ski trails have been packed, groomed and track set and are at mid-winter condition. Winter sport enthusiasts will be able to ski three different loops for a total of 10 km. A warm up area with a firepit and a stock of firewood will be available again this year half-way along the Grey Goose trail. Those who prefer to walk or snowshoe will have about 3 km of packed walking trails to explore.

Visitors to the Sanctuary may also want to take advantage of the services offered at the Visitor Interpretive Centre this winter. The "Friends of the Sanctuary" will open the building from Tuesday, January 2 to Sunday, January 9, 1996 from 11 am to 4 pm and offer refreshments and a retail area. Snowshoes will be available for rent.

The "Friends" are also hosting a variety of events, starting with the first moonlight ski of the season on January 6, 1996. It will leave from the Visitor Centre at 8 pm and take participants through a nature winter won-

cont. on pg. 5

1996 • 1996 • 1996 •

NOT ALL THE **BIG TRADES** ARE WITH THE **CANADIENS**

GRANT DODGE **PAYS BIG** *FOR YOUR TRADE*

FINANCING STARTING AT 5.9%

GRANT
DODGE
CHRYSLER JEEP
2205 Vincent Massey
938-0934

THE GLEN PRESENTS

Sweet Charity

Book By: Neil Simon
Music By: Cy Coleman Lyrics By: Dorothy Fields

Director: David Barnes
Choreographer - Bob Schram
Musical Director: Gilles Levac

FEB. 16, 17, 22, 23, 24
show starts at 8:00 pm
Matinee Performance - Feb. 18 - 2:00 pm
at AULTSVILLE HALL (St. Lawrence College)
Ticket Prices: $8 - $10 - $12
Visa & Mastercard Accepted
Box Office Open Mon. to Fri. 10 am to 6 pm
For Reservations Call 937-GLEN



And The Winner Is...

Domenic Vincenti, Administrator, Les Developpements Iberville Ltée., picks the lucky winner of a trip for two to the Dominican Republic. Martha and John Heward of Glen Walter will be off basking in the sunshine after their name was drawn during Eastcourt Mall Association's big Christmas celebrations. Lillian Marleau was the big winner in CFLG's Money Pit, grabbing $326 of the 500 dollars. Tara Zeran and Betty Watson also had a chance tograb some Christmas Cash. (Photo by Chris Brown)

MEDICAL ARTS PHARMACY
RX CENTRAL

HAPPY NEW YEAR!
SALE

Certified **Shave Cream** 350 ml **$1.99**

Salon Selective **Conditioner** 350 ml **$2.99**

Salon Selective **Shampoo** 350 ml **$2.99**

Vaseline Intensive Care **Lotion** 400 ml **$3.49**

Colgate **Toothpaste** 75 ml **.99**

Polident **Denture Cleanser Tablet** 104 **$6.49**

Maalox **Antacid Suspension** 350 ml **$6.49**

Bayer **Aspirin** 325 mg 100 **$4.99**

Certified **Maxi Pad** 20 or 24 **$2.99**

HOLIDAY HOURS:
Saturday, December 30th .....9 am to 5 pm
Sunday, December 31st .....CLOSED
Monday, January 1st .....CLOSED
Tuesday, January 2nd .....9 am to 5 pm

173 Montreal Rd. 932-6501 — *TWO LOCATIONS* — 1278 Pitt Street 933-0670

Motorists' Rights
It's your car - It's your choice!

Choosing a Collision and Refinish Centre
Do not be intimidated by other people at the scene of the accident as to where your car should be taken to. As the owner of a motor vehicle damaged in an accident, you have the right to choose the shop where you wish to have your vehicle repaired. This is the law!

Notify your Insurance Company
Before authorizing any repairs, notify your insurance company or agent, and tell them where the damaged vehicle can be inspected.

Is the Work Guaranteed?
Most collision and repair centre guarantee their collision work to some degree, which may not include the paint job. Ask about guarantee and how long.

Know Your Shop
Make sure the shop you choose:
- Maintains a reliable, professional reputation.
- Is properly equipped and organized to meet today's more technical repairing needs.
- Maintains specialized equipment and systems at peak performance.
- Have technicians that are thoroughly trained and certified. Shop cleanliness can say a lot about the technicians' attitudes, so can friendliness and atmosphere. If you feel comfortable with the shop and it's people, chances are you'll be satisfied with their work.

Dear Potential Customer - If you would like us to repair your car please say so. We would be glad to call your agent or broker on your behalf.

Stan's Auto Body Inc.
TOTAL UNIBODY REPAIRS
125-11th Street West, Cornwall
Tel: (613) 933-3766 • Fax: (613) 933-3767

How were your holidays

Did the economy spoil your Christmas? And what changes would you like to see for '96?



Five-year-old Dillan Shaw couldn't have been more pleased. He asked for a Batman, "just a plain Batman," and he got it. As a special surprise, he also received two flip-over cars. For New Year's he says he'll give out some New Year's cards to friends and he likes the world just the way it is.



Wayne Smith, in town from Peterborough visiting his parents, says "of course I had a great Christmas. Things are getting tighter and with three children we had to cut down a bit," but still enjoyed his holidays. He has no New Year's resolutions. "I never do!"



Cute little Kaylyn Underwood, 7, is just tickled pink and it sounds like she got everything she asked for! "I got my own tent, my own watch and I got some stuff that makes the room smell nice. I got this little doll too!" For 1996, she'd like to stop the use of drugs. "Drugs are really bad."



Ryan Germain, 11, of Glen Walter had a "very good" Christmas. "I got my NIKE jacket," which is what he asked for. And for '96, "I'd like more jobs for people."



Eric Bruneau, 8, had a "good" Christmas. Did he get everything he asked for? "Almost! I didn't get everything. I got a Creepy Crawlers Workshop and a Laserluge sled (that's a sled with no sides). Any changes? No, nothing.



Patsy Nicholson was pleased with her holidays. "I think most people had to cut back, I was fine." And her New Year's resolution "...maybe quit smoking." She would also like to see more jobs in the city.



Andrew Barr, 10, of Kingston is in town visiting his cousins. He had a "good" Christmas, getting "mostly" what he asked for. "I know my mom did! She got a CD Rom." Everything is fine with him with no room for changes in '96.

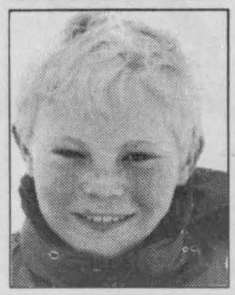

Kieran MacDonald, 11, moved back to Cornwall this summer from British Columbia. "It was a great Christmas." Did he get everything he asked for? "Yeah! I eve got more. I got some sleds. It was fun!" He'd like to see more English schools because his school is too far and he has to take the bus.



Brendan MacDonald, 7, had a "good Christmas. I got a sled and a few other things." Changes for 1996? "There's too much polution and I'd like to see my parents find jobs. Right now we're staying with my grandparents."



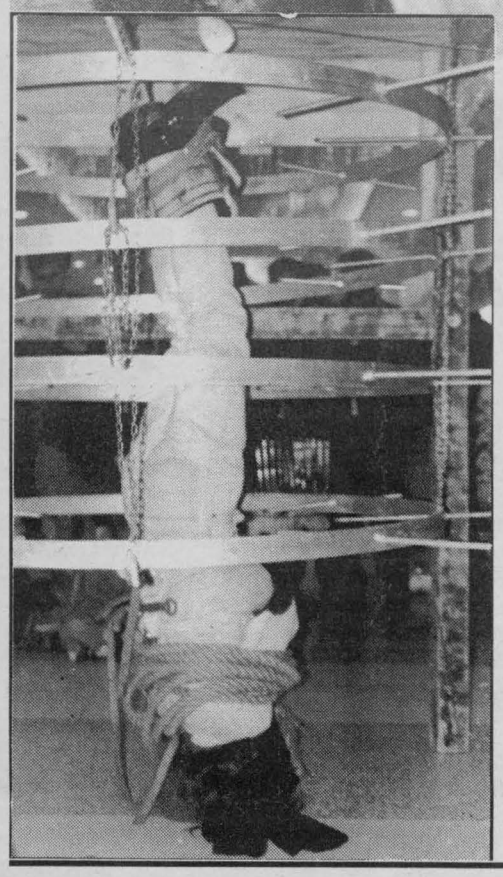

And The Card Is...

Magical Marc Demontigny perplexed standbyers and last-minute shoppers during Eastcourt Mall Association's celebrations last Sat., Dec. 23rd. The escape artist/illusionist performed favourite card stunts as well as his escape from Hell's Razor (at left). Demontigny was blindfolded, restrained with a straightjacket and wrapped tightly with a rope, then held upside down with his ankles tied. The escape took less than 10 minutes to accomplish. Above, Jamie Willard assists with a card trick.

(Photos by Chris Brown)

KENNY CHAN

NOW OPEN UNDER NEW MANAGEMENT

WITH A NEW CHINESE CHEF FROM HONG KONG

KENNY CHAN CHINESE BUFFET

HAPPY NEW YEAR TO ALL OUR CUSTOMERS

500 SEATS

CORNWALL'S LARGEST CHINESE BUFFET

100 ITEMS

Open 7 Days A Week
Lunch: 11 a.m. - 3 p.m.
Dinner: 4 p.m. - 11 p.m.

Children Under 10 1/2 price

ALL YOU CAN EAT

Monday - Sunday Lunch $5.99
Monday - Friday Dinner $8.99
Saturday & Sunday Dinner $9.99

FAST & FREE DELIVERY Min. $15. Order Within City Limits

TAKE OUT AVAILABLE 10% DISCOUNT

DINNER BUFFET FEATURES:
Big Ham, Roast Beef, Shrimp Brochette, Chicken Brochette, Breaded Scallops, Breaded Shrimp, Breaded Frogs Legs, Chicken Soo Guy, Plus Much, Much More!

DINNER PARTIES OF OVER 15 - PLEASE MAKE RESERVATIONS 1 WEEK IN ADVANCE - RECEIVE A FREE CAKE

FOR RESERVATIONS CALL 937-3332
1315 - 2nd Street, Cornwall

IT'S THAT TIME...

As the clock strikes 1996, we want to wish you all the best for the coming year. We appreciate your patronage and look forward to seeing you all through 1996. Happy New Year!

Speedy

At Speedy You're A Somebody

BRAKES 15% OFF

MANAGER'S SPECIAL
your brake pads and shoes are guaranteed as long as you own your car

OIL, LUBE and FILTER
up to 5 litres of premium Castrol GTX 10W30 motor oil. Cannot be combined with other offers or discounts.
Recycling Fee $1.50 extra
$12.95

MUFFLER $39.95* most vehicles
your muffler is guaranteed as long as you own the car.
*Limited Time Offer.

708 - 14th Street (at Brookdale Ave.) 930-2274

401 Speedy 14th St. 13th St. Vincent Massey Brookdale

BOXING WEEK SALE CONTINUES ...

FABULOUS PRICES ON EVERYTHING IN THE STORE!

PLUS NO INTEREST NO MONTHLY PAYMENTS UNTIL

1997!

OAC

136 - 4th ST. E. CORNWALL, ONT.

Leon's SINCE 1909

932-2684

OAC all applicable taxes and a processing fee of $45 is due at the time of purchase.

DoubleClick
by Marg Meikle

Internet pub crawl

The Internet is the perfect technology for an ever-changing topic like beer – drinking it, making it and discussing it.

■ **VISIT THE EXPERTS:** Start by hanging out at the Virtual Pub (**http://lager.geo.brown.edu:8080/virtual-pub/index.html**). It offers links to dozens of places like:

The WWW Virtual Library on beer (**http://www.beerinfo.com/~jlock/wwwbeer.html**) where you can order home brewing supplies, swap recipes, check out beer magazines and join international discussion groups like **alt.beer** and **rec.food.drink.beer**. You'll also hear stories about collecting labels, drinking games and great pubs all over the world.



■ **DOWN UNDER CONNECTION:** No beer tour would be complete without a visit to The Great Aussie Beer Page (**http://optic2.chem.su.oz.au/ozbeer.html**) where you'll learn about varieties from ale to wheat beer.

■ **TASTE OF JAPAN:** Don't miss the tour of Sapporo's Yebisu Brewery (**http://portola.com/TR/VBA/ index.html**). If you've got time to spare, you can download a quicktime movie.

Illustration by Raffi Anderian E-mail: click@infovision.net ©1995 GRAPHICS SYNDICATE 31/12

Marg Meikle is author of the best-selling Dear Answer Lady, a CBC Radio columnist, an inveterate researcher and an Internet enthusiast. Send comments to: click@infovision.net

For All Your Computer Needs and Information Contact:

ACCESOWARE SERVICES

ACCESOWARE SERVICES Computer Technology Centre

1170 Pitt Street Cornwall Phone: 933-9457 Fax: 933-7106

S T A R

Strategic Asset Allocation

HOW TO REACH THE FINAL FRONTIER.

Mackenzie's STAR strategic asset allocation program enables you to make your most important decision better.

STAR first establishes your goals ... and how much risk you're prepared to assume to reach them. It then matches your goals to one of a number of scientifically selected portfolios of mutual funds, structured to meet you needs - with the goal of building more consistently rewarding long-term investment performance.

For more information on STAR from Mackenzie, please call me at the number below. And let me help you reach the final frontier.

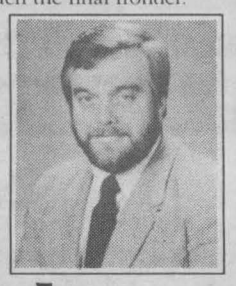

M. McDERMID INSURANCE & INVESTMENTS

Since 1979

938-9110 • 1-800-801-6563

Member Balanced Planning Investment CORP

Mackenzie

Building Financial Independence

ST. LAWRENCE COLLEGE SAINT-LAURENT

BROCKVILLE CORNWALL KINGSTON

Why wait until September? Start your program in January.

Get a head start on your career!

The following programs at St. Lawrence College start their academic year in January 1996.

Applications will be accepted up to the starting date of the programs, providing there is space available.

School of Applied Arts

General Arts and Science (0550) ..... BCK

School of Business

Business (0295) C
Business - Accounting (0259) ..... BCK
Business Administration - Accounting (0659) ..... BK
Business - Human Resources Management (0264) ..... K
Business Admin. - Human Resources Management (0606) ..... K
Business - Information Systems (0220) ..... K
Business Administration - Information Systems (0227) ..... K
Business Administration - Management (0293) C
Business - Marketing (0261) ..... BK
Business Administration - Marketing (0209) ..... K
Office Administration - General (0620) new option ..... CK

School of Engineering Technology & Trades

Computerized Automation & Control Tech'n (0731) *new option* .. K
Computerized Automation & Control Tech'y (0730) *new option* .. K

School of Health Sciences

Nursing (0425) ..... B

School of Human Studies

Early Childhood Education (0302) *new option* ..... K

Campus ... B=Brockville C=Cornwall K=Kingston

Check the Career Guide

or call one of our Recruitment Officers for more details.

Brockville Campus: Cathy Major (613) 345-0556, ext. 3135
Cornwall Campus: Cathy Major (613) 933-4693, ext. 2183
Kingston Campus: Bob MacCallum, (613) 544-5532, ext. 1627

CRIME STOPPERS

Cornwall

Each week, Crime Stoppers spotlights a crime that has been committed in the area. Crime Stoppers would like to remind you that we need information on all crimes - not just the crime of the week.

If you have information on crimes already committed, those about to occur, or on the whereabouts of wanted persons, call Crime Stoppers and you could be eligible for a cash reward.

Your anonimity is guaranteed. When you call us you are assigned a code number. Your call will not be traced or recorded, and the identity of the informant is never known. Crime Stoppers ... it's your program, and it works. Help Crime Stoppers stop crime. Call Crime Stoppers at 937-8477 and for long distance calls 1-800-265-8477.

LEARN

Computer Graphics
• *CorelDraw* • *Pagemaker* • *Harvard Graphics*

Microsoft Office
• *Word* • *Excel* • *Access* • *Powerpoint*

Windows 95
• *Introduction to Windows 95* • *Transition to Windows 95*

ACADEMY OF LEARNING
Computer & Business Skills Training

225 Pitt St., Cornwall, ON 936-8973

Michel Menard, D.D.

DENTURIST

Immediate Appointments
Dental Repair
Complete, Partial & Soft Plates
at
"Smiling Prices"

50 Ste. Catherine St. Polycarpe, P.Q.

1-514-265-3332

COMMUNITY DIGEST

***REFLET-LUMIERE** a support group for separated or divorced couples, hold English meetings every Wednesday at 8:00 p.m. Info. Denise 932-6014 or 938-6364.

***THE ALZHEIMER SOCIETY OF CORNWALL** is in need of more members/volunteers. Info: 932-4914 or Hawkesbury 1-613-632-4349

***NICOTINE ANONYMOUS** Self-help Support Group for people who have quit smoking or have the desire to quit smoking meet every Monday at 7 p.m. at the Cornwall General Hospital in the old Board Room. Welcome to all!

***AL-ANON/ALATEEN** If you have been affected by someone's drinking, please call 937-4880.

***BIG BROTHERS & BIG SISTERS** of Cornwall & District Inc. is in need of volunteer Big Brothers and Big Sisters who can share a few hours a week as a friend to a child from a single parent family. Info 933-8035

Season's Greetings

SALES & LEASING CONSULTANT

DENISE M. SCOTT

I am here to service your motoring needs ... call me

Brookshell PONTIAC BUICK GMC

Corner of 13th & Brookdale Ave. 932-1724





INSURANCE

• Life • Business
• RRSPs • RRRIFs

The Mutual Group

933-0706

Facing Tomorrow Together

Ken Josefsson

TWO LOCATIONS FOR YOUR CONVENIENCE



CHRIS McKINNON

Do You Qualify For A 25% Discount on Your House Insurance? *Call us today!*



JEAN-PAUL ST. PIERRE

Serving Cornwall West

Seaway Village, 720-14th St. W.

930-2667

OPEN SATURDAYS 9 - NOON

Serving Cornwall East

Eastcourt Mall

933-2105

Protecting Canadians for 50 Years

the co-operators

Insurance / Financial Services

Good Value From People You Can Trust

LIFE • RRSPs • HOME • AUTO • FARM • BUSINESS



On the Money
with Gordon Pape

PAPE'S TIP: *"You'll likely get a reduction in the financing rate just by asking for it."*

Car financing – myths and truths

When it's time to buy a car, many people allow some common myths to push them into serious financing mistakes. The cost: Hundreds, even thousands of dollars over the time you own the vehicle. Remember, not only is the price negotiable, so is the interest rate on the financing.

TIP: Don't discuss financing terms after a long negotiation about the price. You'll be mentally exhausted and will almost certainly lose out. Save it for another day – and don't let pressure from the dealership change your mind.

Myth: Dealership financing is the best route.
Truth: Dealers act as intermediaries between financing companies and you. The interest rate offered may be inflated to give them extra profit.
What to do: Shop around. Banks, credit unions and trust companies may offer a better deal.

Myth: The quoted rate is what you have to pay.
Truth: Loan interest rates differ among customers. Many institutions give discounts if you have other financial business with them.
What to do: After shopping for the best financing deal, don't let your guard down. Press for a better rate. You should get a quarter point reduction by just asking. Try for half a point. Or consider using a personal or home equity line of credit, or a loan against your cash value life insurance policy. All have better rates.

Myth: Leasing is more expensive than buying.
Truth: Leasing a car can be a good idea, especially a business vehicle. It can also reduce tax liability if the car is a company perk.
What to do: Compare costs for leasing and purchasing outright. If you like to change cars frequently, leasing may be the better route.

© 1995 ArtPress International E-mail: money@infovision.net GRAPHICS SYNDICATE 24/12

Gordon Pape is a financial author and broadcaster. On the Money provides general information on money management. For specific advice, consult an appropriate financial professional.

LOOKING BACKWARD

By Stuart L. Manson



The Ancient Bones Below Cornwall

In the summer of 1868, workers were busily digging out a bank of clay near the corner of Amelia and Sixth Street, north of the present site of CCVS. The clay was being collected for a nearby brickworks to fuel the industrial awakening of Cornwall.

After a few hours of intensive work, the labourers had dug down to a depth of 12 feet. The work was slow and monotonous for the workmen, with little more than their own thoughts to help ease the back-breaking labour. One such worker at the bottom of the pit then thrust his spade down into the blue-grey muck, and struck what he thought was a rock or boulder. He was wrong. Protruding from the clay was part of a massive rib bone of some ancient beast.

He quickly scaled the pit and informed his foreman. Soon two prominent Cornwallites of the period, Jacob F. Pringle and Charles Poole, arrived on site and took it upon themselves to take charge of the situation. They immediately contacted the Natural History Society to ensure that the bones were properly handled. Geologists with that organization rushed to Cornwall and oversaw the excavation of the skeletal remains.

Up came the bones out of the clay pit, piece-by-piece. Large sections of the rib cage, vertebrae and other joints were hauled upwards and assembled nearby. It was soon evident that lying before them was a near-complete skeleton of an ancient white whale.

The remains were in such good condition that the geologists described the find as "perfect" and one of the best examples ever found in Canada at the time. More importantly, the discovery was an early piece of evidence that several thousands of years ago Eastern Ontario was under an immense ocean. Modern geologists refer to this body of water as The Champlain Sea.

What happened to Cornwall's whale? Montreal was its original destination when it was removed from the town. However, after over 125 years it could have been transferred to a variety of locales in Canada. Further research may uncover the present location of our whale and shed some light on its travels since it was exhumed from its clay tomb on Sixth Street in 1868.

COMMUNITY DIGEST

***EMOTIONS ANONYMOUS** a self-help support group meet on WEDNESDAY'S only from 7:30-8:30 p.m. at St. John Bosco School, 113-8th St. West.

Transit Communications Ltd.

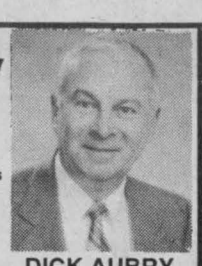

DICK AUBRY

Transit Communications Ltd. is a Cornwall Company involved in bus advertising and also publishes the Cornwall and Region Visitor Map.

For More Information Call:

DICK AUBRY

933-3561



Computer Lab Gets Boost

WILLIAMSTOWN – While many area fundraising events have fallen on hard times, the Williamstown Public School Fundraising Committee has managed to raise an amazing $4,800, thanks to the efforts of students and the generosity of parents and the community. These funds will go toward the school's computer lab. Winners in the fundraising event were Patrick Viau, Trevor Hamer and Samantha Martin.

Bill 26 Open House

MPP John Cleary is setting aside January 9th in his constituency office for local groups and individuals to present briefs to him for review by the Standing Committee on General Government, the committee studying the controversial Bill 26, the Savings and Restructuring Act. Cleary's decision to schedule a "Bill 26 Day" followed the rejection by Premier Mike Harris to extend the hearings into February, which has been requested by both Liberal and NDP opposition parties.

Snowshoe Day At Domtar

Domtar Forest Products is pleased to offer a free fun-filled family snowshoe day at the McKinnon Forestry Interpretative Centre in Cornwall on Sunday, December 31 from 10am-2pm. A bonfire will be lit for toasting marshmallows and hot chocolate will be served.

cont. from front page

Winter Fun and Great Skiing...

derland of marshland, hard wood forest and cedar bush.

Other activities planned are as follows:

Bird Feeder Workshop on January 20 from 1 to 3 pm.

Moonlight Ski on February 3 at 8 pm and

5th Winter Challenge on February 18th.

Sanctuary visitors are often rewarded by the thrill of seeing deer, partridges, wood peckers, owls and lots of rabbit and fox signs as they ski, walk or snowshoe along the trails.

The Upper Canada Migratory Bird Sanctuary is located 14 km east of Morrisburg off Highway 2. For more information on Sanctuary programming, please call (613) 543-3704 or (613) 537-2024 on the date of an event.

BIA "Best Decorated' Winners

ALEXANDRIA – Winners in the *'Best Decorated'* contest, sponsored by the Business Improvement Area (BIA) of Alexandria, were Maurice Brunet of Peel Street (Best Decorated Home); with honorable mentions going to Marge and Bud MacKinnon, St. George St. West, and Garry and Karen McDougall, Bishop St. North. Best Decorated Business went to Fleuriste L'Occasion Florist; with honorable mentions to Little Flower Fabrics and The Georgian House; and BIA Buck Winners: Barbara Schneider ($250); M. Makinson ($100); and $50 going to Mrs. Weincke, Ian Stones, Alix Baxter, Laurier Bellefeuille, Lorna Picher, Rakesh Bhagwandin, Dianne Larocque, Theresa Quesnel, Martha Egger, John Cullen Jr., and Estelle Giroux.

Community Comes Through For Needy

ALEXANDRIA – This little community pulled together just one week before Christmas with a big outpouring of concern for local families in need.

The Alexandria Lions Club met its goal, raising $7,500 thanks to community effort, plus another $4,000 donated through the club. Citizens donated hundreds of toys to the drive which was co-sponsored by Alexandria Ford, Scotiabank, Marcel TV and the Glengarry News.

Other toy drives emerged throughout the community. The Glengarry Memorial Hospital employees donated toys and cash, as well as Laggan School students and staff donating clothing and toys. Staff and students at T.R. Leger Alternative School in Alexandria sponsored food and toys for an Alexandria-area family.

Richard Quesnel, co-chair of the drive said he had a moving experience making the delivery last Friday, Dec. 22nd.

"When we delivered the food and toys, the mother was speechless. Tears of joy were running down her face.

Seeing this gratitude is what makes the effort worthwhile," he said.

Quesnel said almost 400 people including children benefitted from the community effort.

"That works out to about 10 per cent of the population of Alexandria," he said. Every needy child up to age 12 on the list received at least one toy. Any toys or clothing left over will be kept in storage for future use.

Our Annual Storewide January Sale Is Now On! Nobody Touches Us For Honest Value On All Major Canadian Labels!

SALE ON NOW

London Fog Coats .....from $93.75
Saville Row Sport Coats ..from $209.
Can. Made Sweaters .....from $45.00
Arrow Dress Shirts .....from $32.00

Also On Sale:

Tundra • Mobius • Riviera • Gala • Deacon • Cline • Riverbrand • Cacharel • Point Zero • RG Browns • Wolverine • Florsheim And Many More

Shop Early For The Best Selection

12 Second St. West — Moe Schulman (1976) LTD — 932-6202

Fine Clothes for Men

FLORIDA

INDIAN ROCKS - on the Gulf - 22 Days
- departs Jan. 26 $1745 pers.dble.
DAYTONA BEACH - Treasure Island - 21 Days
- departs Feb. 17 $1495 pers.dble.
ORLANDO - March Break Express - 10 Days
- departs March 8 $665 pers.dble.
DAYTONA BEACH - Treasure Island - 21 Days
- departs March 23 $1825 pers.dble.

SAN ANTONIO & NEW ORLEANS — 15 Days — The Flavour of the Old South — Departing April 12/96

PORTUGAL — 30 Days — Overlooking the Ocean — Departing March 2/96

for 20 years we've been going your way!

JOLLY TOURS LTD.

381 11th St. E., Cornwall 932-6753 • 937-4455 (out of town - call collect)

TIA #2856780

BROKEN WINDSHIELD

WE PAY FOR YOUR DEDUCTIBLE UP TO $50

- Guaranteed Highest Quality Glass
- Lifetime Guarantee on Workmanship
- Free Pick-Up and Delivery
- Work done in-shop for best results
- Offer based on insurance rates

Before you decide who works on your car, CALL us for "FACTS" on (Glass Quality) & Correct Installation Procedures

Offer expires Jan. 31/96

INTERPROVINCIAL AUTO GLASS

New Year's Bonus! 3-4 lb. Ham or Chicken The Butcher's Meat Market 345-5th St. W. 5 Free Movie Rentals North Hollywood Video FREE Rain X Windshield Treatment

Value $90.

120 Tollgate Rd. W. at Voyageur Bus

936-2481

1996 RING IN THE NEW YEAR

Thank You For Calling On Us This Past Year

FREE with every OIL, LUBE & FILTER

CHRYSLER FIVE STAR SERVICE

BUSINESS HOURS: Monday - Friday 8-5:00; Sat. 8-12 Noon

• BRAKE INSPECTION &
• FULL 15 point
WINTER INSPECTION

Includes: Inspect & report on battery & charging system, cooling system, fluid levels, wiper blades, headlights & bulbs, hoses, clamp & belts, tires, shocks, struts, exhaust system, thermostat & heater, lube hinges, hood, hatch & safety catch, C.V. joint boots (where applicable)

all for $19.99

GRANT DODGE CHRYSLER JEEP

2205 Vincent Massey — Effective 'Til January 6/96 — 938-0934

walker's HOME GAS APPLIANCE CENTER

January SALE

Now On - Stop In Today

ALL IN STOCK HUNTER FIREPLACES $150.00 off

ALL IN STOCK OSBURN FIREPLACES $200.00 off

HEAT 'N GLO SL INSERT

*c/w remote control thermostat
* taxes included
* installed
only $1895.

Many More In-Store Specials

OPEN DAILY 8 AM - 6 PM
SATURDAY 9 am - 4 pm CLOSED SUNDAY

1517 McConnell 932-7978

MEANWHILE...

Fred Sagel

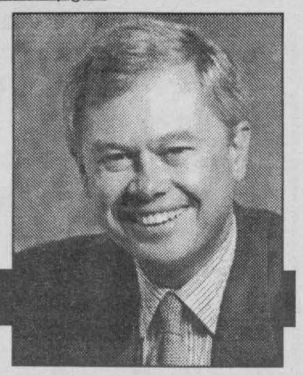

Now Is The Time For Tougher Educational Standards

The cover story of the December Atlantic Monthly magazine should be required reading for anyone who wants to know how our public schools can stop failing our young.

The respected literary magazine has done a superb job in showing why public schools aren't working and what needs to be done to fix them. Educator Paul Gagnon traces the history of the problem and offers a solution: rigorous academic standards and a national curriculum solid in content but flexible in teaching methods.

It's quite true that the material used in the piece is American but the comparison is quite self-evident. Canada tends to import minor versions of U.S. problems and if our education system isn't yet in the same sorry state of illiteracy and inequality, we're not far behind, sharing the same history of misguided anti-intellectualism disguised as democratic pluralism.

It is revealing that, for all the conviction of educational specialists peddling trendy solutions that they are great innovators - and you probably hear that a lot from your local schools - the debate between fixed academic standards and out-come based education is not a new one. Gagnon describes a very similar fight in 19th century United States.

The bad guys won, so education became geared to individual needs, a process that is leading to so much streaming of students that only a tiny group of them end up with the benefit of a liberal education.

"Kids coming out of the public school system are not well educated. They lack the broad basis for elementary knowledge and it's easy to see why they're not up to snuff," one university educator told me last week when I showed him the article. "They need tougher standards".

The United States and Canada has defended the huge gap that exists between its standards and those of the Japanese and Europeans by arguing for pluralism. But anyone who has visited Europe can attest that culture and literacy penetrates far deeper into both blue-collar and white-collar classes there than in North America, where we tend to reserve those things for a professional, intellectual elite.

Gagnon clearly shows the fallacy of dumbing down instead of smarting up. This is one worthwhile article that will make you think.

While we're on the topic of schools, it's worth pointing out that Ontario teachers have a juicy benefit in their contracts that most government agencies have managed to remove over the last decade.

That is the ability for employees to accumulate sick days. Teachers, who basically work 180 days a year, are entitled to 20 sick days off a year. The days they don't use up in a year can be tacked on to the next and then the next and so on. Any sick days left over when they retire is reimbursed in cash at 50 percent of their final salary up to a certain maximum.

Most federal and provincial agencies abandoned this provision because they found it to be too costly and unnecessarily generous.

Whenever there is talk about taking away this little goodie - as appears to be the case right now with the province - the Ontario teachers' union start to get edgy. Too bad. Ontario teachers have a provision in their contract which is just too generous and the Harris government ought to remove it. The public sector can't justify this kind of perk when so many people are losing their jobs and others are just barely managing to hang on to what they have.

Other government employees have had the sense to remove this provision from employees contracts and the same effort should be made in dealing with Ontario teachers. So let's watch and see if Mr. Harris and Mr. Snobelen can take an axe to this perk.

SEAWAY NEWS

Serving Cornwall and Area Since 1985

PUBLISHED WEEKLY

329 - 2nd St. West, Cornwall, Ontario K6J 1G8

Pres. & Gen. Mgr.: R.N. Aubry **Vice Pres. & Sales Director:** R.E. Shaver

Production: T.N. Aubry

Marketing Representatives:

Bill Snelgrove ... Arlene Hulls ... Bill Doherty

Seaway News Is A Division of 1338-0464 Quebec Inc.

Office: 933-0014 Classified: 933-0015 FAX: 933-0024

BASIC BLACK

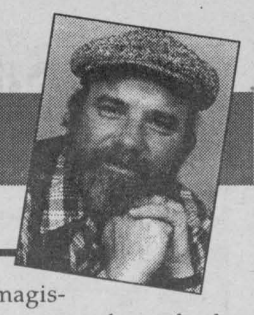

By Arthur Black
SEAWAY NEWS

The grave's a fine and private place
But none, I think, do there embrace.
Andrew Marvell.

Too true, Andrew. Whatever else the Death Experience might offer, it does not appear to be a barrel of guffaws. Or, for that matter, a love-in full of hugs and kisses.

Death is a serious and solemn business, and more's the pity. I think death could use a horse laugh or two.

Not to mention a little truth in advertising. Consider epitaphs - those little lines of praise engraved on tombstones supposedly to tell the living a little bit about the departed.

Did you ever read an honest epitaph?

Probably not.

Ambrose Bierce defined an epitaph as "an inscription which hopes that virtues acquired by death will have a retroactive effect."

There's a story told about Charles Lamb, the British writer. Apparently as a child, Charles was walking through a graveyard with his sister, reading the epitaphs on tombstones - all full of "beloved" thises and "virtuous" thats.

Charles turned to his older sister and asked "Mary, where are all the naughty people buried?"

Good question, Chuck. Herewith a compendium of epitaphs, real and imagined that - if they didn't make it to granite immortality - should have.

American wit and writer Dorothy Parker:

Excuse my dust

George S. Kaufman, American playwright:

Over my dead body!..

You don't have to be famous to create an immortal epitaph. Consider this offering from a very plain tombstone in a cemetery in Edinburgh, Scotland:

Beneath this stone a lump of clay
Lies Uncle Peter Dan'els
Who early in the month of May
Took off his winter flannels

In a Ruidoso, New Mexico cemetery you can find a stone that reads:

Here lies
Johnny Yeast
Pardon me
For not rising.

An attorney in Rockford, Illinois by the name of John Goembel got the epitaph most lawyers would probably settle for out of court:

Goembel
John E.
1867 - 1946
The Defense Rests

And has anyone - poet or magistrate - summed up the hazards of dangerous driving more succinctly than a chiseled tombstone in Uniontown, Pennsylvania?

Here lies the body
of Jonathan Blake
Stepped on the gas
Instead of the brake

An old maid's gravestone in Scranton, Pennsylvania is brutally honest:

No hits, no runs, no heirs.

But for all time, no-nonsense brevity I would have to wave the chequered flag in favour of Author Haine of Vancouver, Washington. Mister Haine was an atheist, it seems - and an unapologetic one at that. His tombstone inscription reads:

Haine
Hain't.

Cornwall's Image Team Needs To Get Rid of "Custer"

PERSPECTIVE



By Bob Roth
SEAWAY NEWS

I have a great deal of sympathy for the City of Cornwall's new public image team - that group of hopefuls who have been charged with the task of improving the city's image.

They have some good ideas - but they are doomed to failure as long as "Rabid Ron" continues to serve as mayor.

Those of you who have followed my column over the years will know that I have tried to maintain some balanced perspective on Mayor Martelle - going to bat for him on some issues, criticizing him on others. But even his most faithful supporters must be realizing by now that what we have here is a mammoth bull ego running loose in the political china shop.

There is not a week that can go by without Mayor Martelle making some excessive, needless comment designed to infuriate. He seems to be propelled entirely by the sound of his own voice.

It's one thing to be a loose cannon on the deck - you can at least predict which way a loose cannon will roll depending on the list of the ship. Martelle, on the other hand, is more like a loose grenade - he explodes every eight seconds sending shrapnel every which-way.

Since his re-election, Martelle's ego has grown from big, to bigger, to out of control. There are those who are seriously questioning his state of mind. Bizarre is the only word to describe this rapid descent into megalomania. It's not so much that his attacks are vicious and highly personal; it's that they are illogical. His rantings have become so preposterous that council had to officially - and unanimously - disassociate itself from his most recent ravings. Special commendation must go to Alderman Carter and Savard who took the courageous and necessary step of challenging the mayor by sponsoring the motion of disassociation.

The motion came after the mayor accused Akwesasne Grand Chief Russell Roundpoint of "extortion and blackmail" after the Mohawk Council began discussing the possibility of boycotting Cornwall merchants who would not recognize native tax-exemption rights.

What made Martelle's personal attack on Roundpoint so irrational is that Roundpoint has been a voice of moderation around the Mohawk council table. When Martelle previously made tasteless, insensitive and inaccurate statements that he was being "ambushed" like "General Custer", it was Roundpoint who cautioned his fellows not to blame city businesses for the mayor's intemperate comments.

Martelle's self-comparison to Custer is ironic, to say the least.

Custer was incredibly ruthless. His "victories" included swooping down on a camp of sleeping Cheyenne and massacring everyone in sight - men, women and children.

Custer was an egomaniac. In fact, he was such a pompous ass that he rode off in search of Sitting Bull without taking the machine guns (Gatling guns) offered to him, taking the attitude that he didn't need this heavy ordinance to defeat the Indians.

Custer was a publicity hound. He refused to wait for the reinforcements that were on their way before advancing to the Little Big Horn - his arrogance was such that he wanted all of the publicity from the "victory" to himself.

In addition to suffering from delusions of grandeur, Custer - like Martelle - couldn't find the brake pedal on his four-wheel drive jaw. Although he is still commonly referred to as "General Custer", Custer was in fact only a lieutenant-colonel by the time the Sioux shut his big mouth for good in 1876. The president has broken him two ranks for insubordination.

Unfortunately, when you are in a position of authority and leadership, your actions impact heavily on other people. That is what the mayor fails to appreciate; or, more to the point, he just doesn't give a damn.

The problem with the mayor playing Custer is that the aldermen, as well as the city's public image, get dragged along like the 7th Cavalry.

And, if they don't soon stop this frenzied charge into absurdity, their fate will be the same.



SEAWAY NEWS
LETTERS TO THE EDITOR

Living At The Public Trough

Dear Editor:

Through your good paper, it is time the government came clean with the people of Canada. The government of Ontario have told us the situation Ontario is in and the heavy interest we have to pay. Let Ottawa do the same.

I can give you an idea of approximately what we owe. Canadians are paying approximately 60 to 65 billion dollars a year on interest of about 600 to 700 billion dollar debt. This is just Ottawa's debt. And we are running a deficit of about 45 billion a year. Let Ottawa give us the true facts. But then Canadians are generous people. We pay some civil servants huge salarys with lots of benefits. We pay our MPs big salarys with huge pensions until they are 75 and we give a 57% raise each year.

Also let Ottawa disclose how much MPS get for serving on committees. About 30 years ago I had a friend in Ottawa. He told me then they were being paid four thousand dollars for each committee. He served on ten. This is over and above their MPs pay. So you can see how the Prime Minister keeps his boys and girls in line. No gravy if they don't. A good example is when some got dumped because they did not see his way on gun control. We appear to be in a crisis on the unity issue. It would seem to me Canada may have to take the route of big corporations and reduce and restructure. It would make economic sense if the Maritime provinces joined as one economic union. The four western provinces do the same. Ontario and Quebec each on their own. The Yukon and the Territories could join together. They would have to have help because of their small population. These unions would operate under the Canadian flag and dollar, but would take on more powers. Ottawa would then be reduced to a skeleton government with much of the every day services handed over to the second tier government keeping the day to day business closer to the people. Ottawa's role may be international duties. A national health system. A common sense national defence system.

Maintenance of major water ways, water sheds and such things that benefit the whole country with each union paying on a per capita basis. I truly believe the time has come for major structural changes in how we run this country.

People of Canada think about it.

Adrian Gadbois
Cornwall

Thank You Cornwall

Dear Editor:

The support St. Lawrence College has received from this community over the last few, very difficult weeks has been outstanding. We have always believed we are our community's college but the public and private support and encouragement we have received has confirmed the importance of the College in this community.

Times of financial constraint are always difficult, fraught with worry and concern for both employees and the community. We will work hard over the coming months to meet, effectively and creatively, the challenges presented to us.

Learning does indeed make a difference not only to the individual involved, but to the social and economic development of our communities.

Thank you for recognizing through your support, the importance of learning.

Sincerely,
Deborah H. Souder
Chair,
Board of Governors
St. Lawrence College

Keeping An Eye On "Ma" Bell

Dear Editor:

As a retired senior citizen, I have the time to examine bills from service companies a lot more closely than some others.

With the publicity given the net profits of the banks, another institution that requires a second glance is our benevolent "Ma Bell".

I'm sure telephone users that use long distance as much as we do, are not aware that should a caller be unable to reach the party for some reason, not at home, etc., a sneaky charge is put on the bill as a "M" charge.

I was aware of this "M" charge showing on our bill, but as the amount was negligible I overlooked it entirely until my last bill. When I added up the "M" charges they came to more than the supposed discount "Ma" puts in a separate box on the bill. I'm talking about people who do not have answering machines or other gadgets.

With the excessive full page advertisements in the daily newspapers, trumpeting how great the advantages of dealing with "Ma" Bell, there isn't any mention of this sneaky add-on. Talk about being nickel & dimed to death.

A. McMenamin
Alexandria

Canada Is Too Far In Debt!

Dear Editor:

It is of grave concern when I read the news release from Thomson News Service. Ontario's debt ranks for third world status. It goes on to say every province in this country and the Federal Government is listed as the world's most indebted governments compared to poor third world countries such as Rwanda and Cameroon. Just recently the Prime Minister was calling Canada the best country in the world. Was he referring to the best of the worst? What a terrible position for Canada to be in. Who is to blame?

While this country is in this awful mess, we continue to support a Senate which is not needed at hundreds of millions. We continue to give our politicians huge pensions only after 5 years of so called good representation and raise this by 5% each year, besides all other perks, which runs into the millions. We continue to pay out billions to implement another language across the nation which could only be justified in some areas. And then to add salt to the wound, we continue to pay millions in bilingual bonuses to provincial and federal employees that cannot be justified. We continue to confine murderers who now may live as well as some of our poor, at a cost of millions. We continue to allow lenient laws in this country which in turn breeds people to have no respect for society and has a direct result in them leading a life of crime, at a cost of millions or billions. Increased cost in insurance. Tremendous cost in repairing or rebuilding the damage, not to mention the human lives and wasted lives, because this country appears to have lost control and authority.

People themselves appear to have lost hope, self-respect and pride, no matter what walk of life they come from.

But then take a look at the examples set by people in authority. Politicians grabbing and feeding at the trough for all they can get.

Civil servants never satisfied. I am not talking about only the Feds, I include everyone from the top to the municipal level, boards and commissions in between. Who is to blame?

Don't expect the present government in Ottawa to make much changes. They are in their third year and really have done nothing. The red book is covered with dust. They will call an election on the fourth year if they see an easy win. If not they will take five to be sure of their pensions.

How long will Canadians take this kind of treatment? I am not sure, but I will predict one thing. Canada will continue to be in trouble until serious changes are made and not for a special few, but for all Canadians.

Adrian Gadbois
Cornwall

P.S. We will now have to be careful what we say on the phone.

Your Support Is Greatly Appreciated

Dear Editor:

1995 is almost over and so are the festivities surrounding the 125th anniversary of our parish (Our Lady Of The Rosary Parish). If we were able to live such beautiful celebrations, it is thanks to the participation and collaboration of many people. We therefore wish to thank Seaway News for the publicity given to our celebrations, as well as the coverage of the different events that took place during the year. Your help was a booster for the success of our festivities. Thank you again for your help; we are grateful for it.

The 125th Anniversary
Committee
Our Lady of The
Rosary Parish
Crysler, Ont.

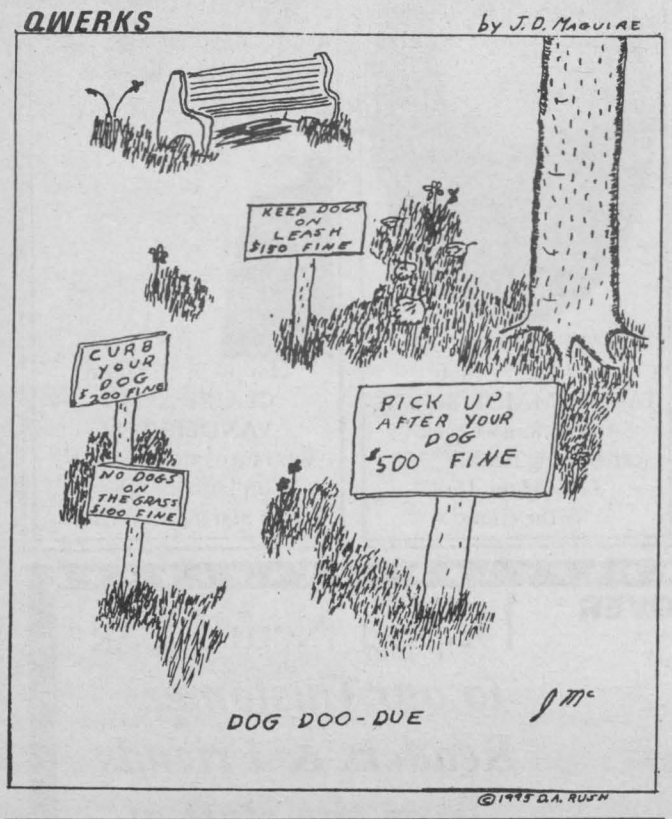

The views expressed by columnists and/or letters to the editor are not necessarily the views of this newspaper or its publishers. To ensure publication, submissions should be no longer than 350 words and include a title.

BERRYS PET FOOD

free



(5 Notecards per pack)

Limited Edition Notecards with purchase of any

IAMS PUPPY FOOD or IAMS KITTEN FOOD
8 lb. bag or larger

• High-quality, meat-based protein for healthy growth and development •
• Great taste puppies and kittens love •
• Highly digestible; less waste and easier clean-up for you •

Cornwall
841 Sydney Street
932-6096

Alexandria
81 Main Street
525-3637

Morrisburg
Highway #2
543-4120

Cornwall
Eastcourt Mall,
2nd Street
938-2620

Hawkesbury
Spence Mall,
400 Spence Avenue
632-1084

Your Pets' Best Friend



SCUTTLEBUTT

HELLO ... IS THERE ANYONE OUT THERE? We want to remind everyone out there that this is your public forum ... we need to hear from you, so mail, fax or call in your little anecdote or gossip. At the end of each month we will have a draw for all entries received ... ***and you could win a limited edition "You Were Butted In Scuttlebutt" golf shirt.***

329 2nd St. W., Cornwall, Ont., K6J 1G8. Ph: 933-0014 or Fax. 933-0024

Perhaps cab owners should educate their drivers on good manners and consideration for others peace and quiet. Referring to cab drivers sitting in coffee shops with two-way radios blaring and that irritating static is unbearable. *We don't need to know what the cab company is doing.*

Caller says he wonders if the bus drivers received radios for Christmas because with the bus rides at $1.50 **they'll probably need them to pass the time.**

Sincerest thanks to the staff at CORNWALL TRANSIT for personally delivering my husbands drivers license to us, at our home, on the morning of December 27th. My husband had left in on the bus but couldn't remember where he had lost it. *May you and yours enjoy a very Happy New Year.*

Sure is a lot of poverty in Cornwall. Just the other night as I drove down the street I saw these three kids under a street light, and being so poor, **they all had to smoke off one cigarette.**

To our reader asking about whether the taxpayer picked up the cost of storing the Mayor's Lincoln ... ***"Definitely not", says Mayor Martelle.***

WE'RE CELEBRATING
another year of serving our good friends and customers.
Happy New Year and a round of thanks for your kind patronage.



Thank You
Mike Logan
LOGAN'S GALLERY LOGAN'S GALLERY
A gallery like no other ...
224 Pitt St.
938-3629

Guess Rob Watkins, 35, of Odessa has proven beyond a doubt that a diet of Kraft Macaroni and Cheese dinner is a nourishing meal. *He has eaten a package three times a day, every day, for the past ten years.*

CLUB 1000
Cornwall General Hospital Auxiliary
Prov. Lic. #943031
Week #52 - December 28
$1000 #0909 **Heather Derochie** Cornwall
$500 #0376 **Cindy Bouvier** Cornwall
This Ad Sponsored By
ROY'S PONTIAC BUICK Cadillac GMC TRUCK CENTRE
525-2300 • 1-800-267-7173
HWY 34 GREEN VALLEY

On a recent visit to the shopping mall, **KYLE** ... 3 years old +, was accompanied by his grandmother. Seems that young Kyle had never seen a person with spiked hair before (it may have been purple). To the delight of everyone within hearing distance, ***young Kyle laughed so hard he was literally doubled over.***

This newly retired guy's wife said, "Look, I'm not used to you being underfoot so much, why don't you join a club or something."

Later that day he came back all excited telling his wife that he just joined the parachute club. Having read the forms he filled out she said, "It's not the parachute club you joined, it the prostitute club."

He then exclaimed ... "Oh my, what am I going to do now, I just signed up for three jumps a week!"

THE EYE WITNESS IS NOW NOT SO SURE. We reported in this column that the Mayor was riding shotgun with his son, Officer Shawn Martelle. The civilian apparently was an inspector. **Sorry Mr. Mayor ... we've got egg on our face on this one!!**

Caller fed up with the strong desire of people to buy and sell on Boxing Day, a statuatory holiday. First, it's a part of our British heritage. Second, consumers will still be just as anxious to spend their money on December 27th, and third, many people travel great distances to be with family for Christmas and they need the extra day. Also, Christmas is a twelve day religious feast for all Christians and **it's time to stop reducing Christmas to a one day affair.**

St. Lawrence High School Parent Committee would like to announce the prize winners for their fund raiser held on December 22nd. Christmas Basket: **Heather Lacelle**; Teddy Bear: **L. McWilliams**; Ace's Tickets: **Dorothy MacDonell**; Summerheights Green Fees: **Claudette Steer**; Tole Painting: **Roy Perkins**; Beeswax Candles: **R. Taylor**. Thank you for your help and donations.

A huge bouquet goes out to all those who volunteered their time on Christmas Day, away from their families, to work at the Agape Center to help give a Christmas dinner to the less fortunate. Your Christmas will be the merrier and more meaningful because of your unselfish gift.

The blood bath in Nepean over Christmas certainly doesn't do much to convince taxpayers that gun registration will curb violence with guns. Apart from being a money grab for politicians, **it will do nothing to keep people who own guns from using them violently.**

The Optimist Club of Cornwall have their rink and Club House open on a daily basis over the New Year's holiday to allow the kids to skate or play board games (in the Club House). The canteen will be open from 10 am to 9 pm. (during the holiday week) and then on Saturday and Sunday for the month of January. ***A great place to enjoy the outdoors ... Closed on New Year's Day!***

Thanks to **LYNN SAUCIER** for making Christmas easier to bear because of her love and caring. Our Mom passed away in July '95 and Lynn made the loss bearable. *Love Brian and Tammy Kearns and David and Wanda Locey and nephews and nieces.*

One wonders now that the City has covered in the old railroad tracks on Marleau, Ninth & Glengarry Boulevard, will they take down the railroad crossing signs. ***Some motorists are getting fed up with school busses stopping at closed railway crossings.***



NEW YEAR'S GREETINGS
From all of us to all of you, our warmest wishes for a noteworthy year.
MARCEL'S SERVICE CENTER
335 Balmoral

Congratulations to the Canadian Federation of University Women (CFUW), Cornwall, ***on raising $1,000 for Baldwin House,*** through their auction. They also donated a number of small gifts to the residents of the shelter.

Would the lady in the lovely red suit please let us know where she got such a bargain? She proudly displayed the price tag for everyone at Christmas Mass to see!

I'd like to see Cornwall renamed from "Dodge City" to Behtlehem. It seems the second coming has arrived. After all, is he not the only one to be able to claim right from wrong.

Congratulations to Cornwall's **CHARLES (DUFF) SULLIVAN**, veteran Canadian Armed Forces fighter pilot **on achieving the rank of Lieutenant Colonel in just seventeen years.** Charles is the son of Ron and Dorothy Sullivan. After serving in the Gulf War and Bosnia, *Charles' parents are happy to have him safely behind a desk at National Headquarters in Ottawa.*

Rumour has it an Irish wake was held in Martintown for the Italian crooner (DEAN MARTIN) and condolences are extended to his biggest fan, **DON** (the Gas Man) **ROSS.**

Happy Birthday
BRUCE MacDONALD
December 27th

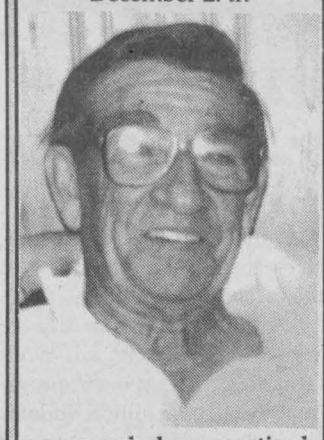

... one whole year retired - and it's looking mighty good on you!!
Best wishes from the whole gang!

To My Sweetheart
JESSICA LEGAULT



on her 2nd Birthday
December 30th.
I love you very much - Mommy XOXOX

GREAT BODY ROGER

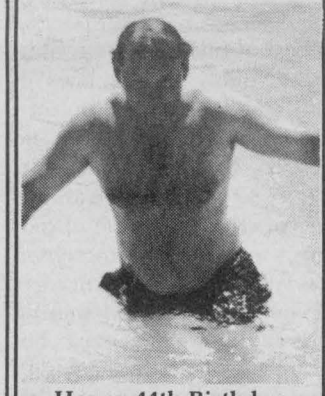

Happy 44th Birthday
celebrating on
New Year's Day.
Love your wife & family.



HAPPY BIRTHDAY
on January 1st to
TAMMY MAJOR BEACH
from Moose Creek
celebrating her big "30"
Love Mom, Dad & the Gang!

LET'S CELEBRATE

TO PLACE YOUR AD: phone or write your ad of 24 words or less and enclose $3.00 handling charge, plus $5.00 for a picture. Over 24 words, 23¢ per additional word, per week. Deadline is 5:00 pm Wednesday.

HAPPY BIRTHDAY
Sweet 16
TINA LATOUR



celebrating on January 3rd
Love Mom, Collin & Joey

HAPPY BIRTHDAY
Sweet 16
MONIQUE ROBERTSON



celebrating on January 4th
Love Aunt Merle & Claude

LORDY, LORDY
I'M REALLY 40??



Happy Birthday to
CLAIRE ALMA VANDERVEEN
who turns the "BIG 40"
on January 4th.
"Your sisters from Hell"


Rick Shaver
VP/ Sales Director


Bill Snelgrove
Sales Rep.


Arlene Hulls
Sales Rep.


Bill Doherty
Sales Rep.

THESE PEOPLE CAN GIVE YOU OVER
34,712
REASONS
To Advertise In The SEAWAY NEWS 933-0014

Happy New Year to our Customers, Readers & Friends from the staff at Seaway News

SEAWAY SPORTS



With Grace & Poise

Amanda Larocque, 11, gracefully comes out of a pirouette at the outdoor rink at the Bob Turner Memorial Centre. Amanda is keeping busy during the holiday break attending TCTI's winter day camp.

(Photo by Chris Brown)

Kids In "The Wall"!

By Robert Gialloreto

So it's the Christmas - New Year's holiday gap. The little ones are already getting tired of the new toys that Santa dropped off and they are starting to drive you a little wacky! Don't waste all that creative energy - bring them to the Civic Complex to watch some professional hockey. On January 2nd, the expansion Carolina Monarchs are in town for the first time ever! They are the farm team of the NHL's Florida Panthers and feature quite a bit of Ottawa talent. Former Ottawa 67's goalie Kevin Weekes, defenseman Akil Adams and centre Steve Washburn are featured in the lineup as well as Ottawa native Brad Smyth. Montreal is also well represented with city natives Alan Nasreddine and goalie Jim Hrivnak; and former Montreal Canadien and Marcel Dionne's younger brother, Gilbert Dionne. The Monarch's also feature local Morrisburg hero Mike Casselman. With so much to see, you wouldn't believe that there's more ... but there is! It's $5.00 Kids Night for that game on Tuesday, January 2nd and all youth 12 and under can watch the game for only $5.00! So bring the family and have a super entertaining and affordable hockey extravaganza.

Just two days later, the Monarchs again provide the opposition on Thursday, January 4th. Again, the Cornwall Aces have something special for the young people - it's our second annual Much Music Video Dance Party! Join your friends for the hottest new music and videos and dance, dance, dance! The fun starts in Salon B of the Civic Complex before the hockey game at 5:30 pm. You must have an Aces game ticket to get in - so don't miss it! It's a great night of dancing and hockey all for one low price. A message just for the guys out there - this is a pretty good way to get your girlfriend to a hockey game.

Get the kids out of your house and into our house. The Aces want to hear the youth of our city scream their lungs out! So catch Carolina on Tuesday and Thursday this week.

The entire staff at the Cornwall Aces would like to wish every person living in Cornwall and the Seaway Valley a truly happy, prosperous and healthy New Year. May 1996 put smiles on your faces, excitement in your life and see us all grow as individuals and as a community.

OUT of BOUNDS





Colts Battle National Capital Teams

by Ken McLaughlin
Director of Public Relations

1996 begins with a bang, as your Colts play four games in seven days, to begin the stretch drive to back to back CJHL championships and beyond.

The week begins with a head-on clash with the team that's given your Colts some problems this season. The Kanata Valley Lasers will visit the Si Miller Arena this Tuesday, January 2 at 7:30 pm. In three meetings to date, the Lasers have a respectable 1-1 - lost1 record, against the CJHL's top team. They're one of only two teams to defeat us at home. As well, your Colts needed an overtime shoot-out to emerge victorious in November. Expect physical play and an electric atmosphere, when these two rivals meet this Tuesday.

The Colts box office will open Tuesday at 10 am for ticket sales. Get yours early and avoid the line ups.

After this home game, your Colts become road warriors, as we add up the mileage on "Colt 1". The road trip begins with a return engagement with Kanata on Thursday, January 4 at the Jack Charron Arena. The next night, Friday, January 5, we travel to the Earl Armstrong Arena to battle the CJHL's second place team and 1994-95 Centennial Cup finalists, the Gloucester Rangers. We complete our tour of the Ottawa area on Sunday, January 7 as we collide with the Nepean Raiders at the Sportsplex.

With the New Year upon us, we invite you to come out and experience the action and excitement of the 3rd ranked Jr. "A" Team in Canada (out of 112 teams). Start your New Year off right this Tuesday, as former Colts player Jason White and the Kanata Valley Lasers come to town.

The Cornwall Colts Jr. "A" Hockey Club wishes you all the best for a healthy, safe and prosperous 1996.

Colts hockey at the Si Miller Arena ... get closer to the team that's representing Cornwall and area to a national audience.

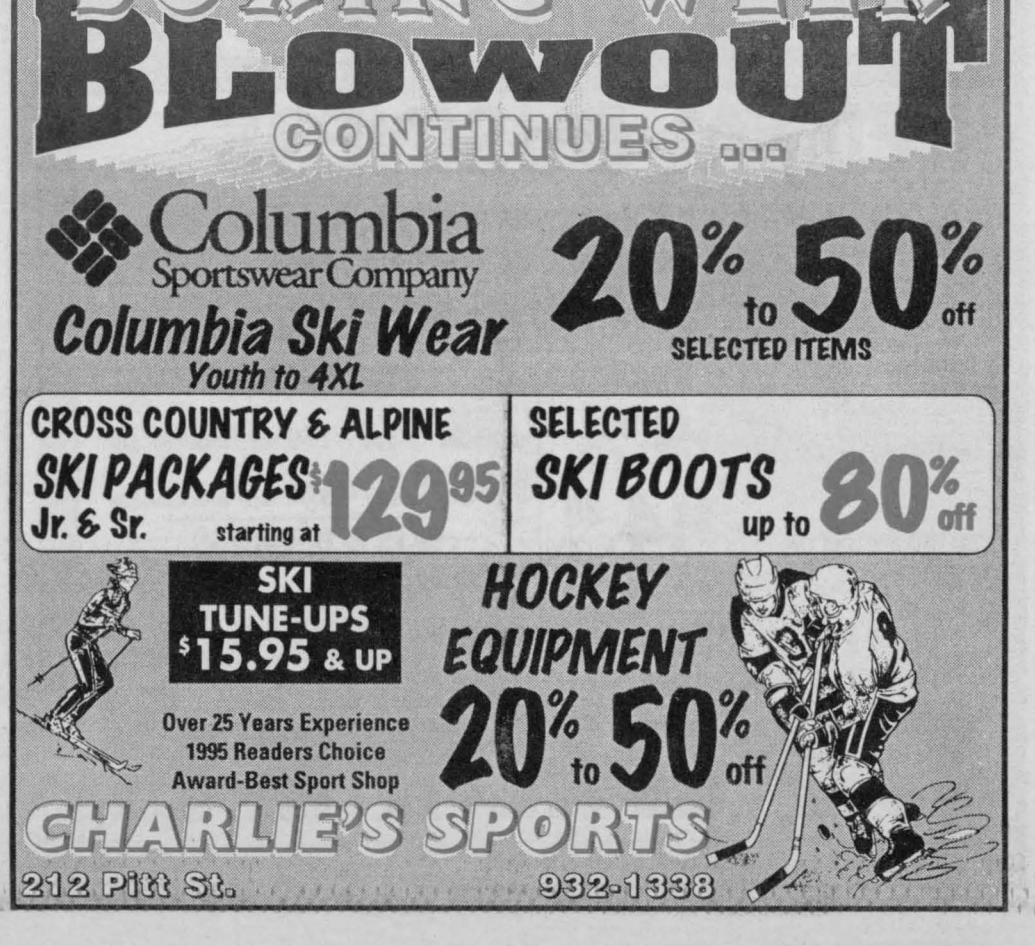

THE CARD CORNER by CJ's Hobby Haven



Happy New Year. The past year has been a time of changes, not only in sports, but card collecting as well. We have seen all kinds of new cards, as well as the favourites that return every year. Parkhurst for example, has given us the new European card set, but also produced a set for a year of which they did not previously make owe.

1966-67 was the year of a new rookie named Bobby Orr, who was featured in Topps (now valued at $2500). So for the Card Corner this week we bring you Bobby Orr #7 valued at $5.00 and Mr. Hockey himself, Mr. Gordie Howe #42, listed at $4.00. Last but not least, there is a card store in town that has the latest cards, but brings back the 50's & 60's habit of good trading and customer service. The way a sport card hobby haven was meant to be. Make card collecting your New Year's Resolution.

CJ'S Hobby Haven
Sports Cards and Collectibles
"Come Trade With Us"
Happy New Year's
375 11th street east
933-1824

DIDN'T GET IT FOR CHRISTMAS??



FULL LINE OF INSTRUMENTS & MUSICAL ACCESSORIES JUST FOR YOU!
MELODY MUSIC CENTRE
104 Pitt St. Promenade 933-0205

Major "AA" Bantam Rapids

The Bantam Rapids came away with a tie against the Kingston Frontenacs in Kingston on December 23rd.

The Rapids were ahead 2-1 at the end of the first, but the Frontenacs came back in the second period to go ahead 4-3. The two teams came out at an even 5-5 at the end of the third.

Scoring for the Rapids were David Dumont, Nick Brunet, Lee Klazinga, Eric Fontaine and Scott Johnson. Assists went to Cameron Lajoie, J.F. Lafrance, Ryan Firlotte (2), David Dumont, Eric Fontains and Kirk Andrews.

Three of the Rapids five goals were scored during powerplays and in return the Frontenacs scored two goals during powerplays.

Atom "B" Aces

The Cornwall Atom "B" Aces returned to Alexandria with fire in their sticks on Dec. 17th after a sound loss earlier in the season. Jason Leger started the scoring in the second period, making the score 1-1. Ryan Roy added the other in the third to tie it up again at 2-2. With two Aces in the penalty box and 30 seconds left in the game the final score was 3-2 for Alexandria.

Cornwall Tire Rapids

The Rapids suffered two defeats in a three game stretch. Against Nepean they lost 3-2. Jeremy Leroux and Miguel Delisle scored with Adam Beehler getting an assist.

Although outshooting the opposition in Gatineau, they came away on the short end of a 3-1 contest. Delisle got the lone marker assisted by Danny Lafave.

Facing off against Kanata, the Rapids managed a 6-2 win. Lafave and Delisle each got two, with singles going to Leroux and Nick Dubé. Assists went to Leroux, Delisle, Dubé, Jesse Thompson and Eric Nielsen.

Pizza Hut player of the month awards for October went to Matt Groulx, Marc Banville and Etienne Lemieux. For November they went to Eric Nielsen, Graig Helmer and Danny Lafave.

SEAWAY SCOREBOARD

Eastern Ont. Jr. "B" Hockey

St. Lawrence Division Standings as of Dec. 19/95

	GP	W	L	T	F	A	PTS
Char-Lan	25	17	4	4	153	92	40
Kemptville	25	14	7	4	124	93	34
Winchester	24	11	11	2	108	134	27
Morrisburg	22	11	9	2	126	123	25
Alexandria	24	3	20	1	93	155	8

Eastern Ontario Scoring Leaders (as of Dec. 14/95)

	G	A	Pts
M. Bellemare - Char-Lan	37	36	73
C. Duguay - Morrisburg	25	39	64
D. Campbell - Char-Lan	21	33	54
G. Hare - Morrisburg	22	24	46
C. White - Morrisburg	14	29	43
T. O'Farrell - Char-Lan	18	24	42
J. Ricci - Kemptville	18	23	41
W. Hall - Kemptville	13	21	34
D. Hutt - Kemptville	15	18	33
S. Forbes - Kemptville	12	17	29
D. McNally - Char-Lan	10	19	29

United Counties Ladies Basketball

Game #1

Cornwall Gravel Pits	43	Ralph's Bar	40
Scorers for Pits:		Carole Blais	
		Donna MacGregor	
Ralph's:		Nancy Lister	

Game #2

Laframboise	37	Ray-Co Sharks	32
Scorers for Lafram.:		Vicki Lalonde	
		Francine Fitzsimmons	
Ray-Co Sharks:		Jake Jacobs	

Game #3

St. Law. Blvd.	28	S.L.C.	27
Scorers for Blvd.:		Brenda Bedard	
		Karen Houle	
S.L.C.:		Rachelle Prevost	

Standings As Of Dec. 21		Top 5 League Scorers:	
St. Law. Blvd.	18	Catherine Gagnon	173
Corn. Gravel Pits	16	Sandy MacDonell	143
Ray-Co Sharks	12	Tanya Guitman	121
S.L.C.	10	Susan McGillis	113
Laframboise Mech.	2	Vicki Lalonde	103
Ralph's Bar	2		

Bridge Results

Independent Bridge Club - Dec. 20/95

N/S
1. Yvonne Bergeron - Yolande Boyer
2. Terry Forsyth - Louie Rioux
3. June Anderson - Rita O'Brien

E/W
1. Eva Kittle - Mona MacPhee
2. Verna Beaulieu - Fern Emerton
3. Jean Forbes - Jean Stokes

Seaway City Bridge Club - Dec. 21/95

N/S
1. Kay Barlow - Bert Chausse
2. Yvonne Bergeron - Jean Boileau
3. June Anderson - Lorraine Billard
4. Hermine Ladouceur - Marjorie Raymond } tie

E/W
1. Georgette Lauzon - Gabrielle Tremblay
2. June Desrosiers - Pauline McKinnon
3. Adelaide Hunter - Margaret Laviolette

Cornwall & District Bridge Club Dec. 21/95

1. Doris Roussy - Madan Seth
2. Mabel Chan - Mary Rudden
3. Suki Aiken - Sanja Lanctot
4. Margaret Campbell - Maureen Walker
5. Denise Fournier - Carol Reus
6. Dora Barrington - Mildred Cleary

Senior Citizens Bridge Club Dec. 22/95

N/S
1. Terry Forsyth - Lydia LeGault
2. Dora Barrington - Mildred Cleary
3. Kay Barlow - Brunelle McDonald

E/W
1. Jocelyn Campbell - Carol Reus
2. Gloria Blanchard - John Montgomery
3. Doris & Maurice Roussy

to list your results or standings in this scoreboard each week please submit your results to Seaway News by Thursday Noon

Central Junior Hockey League

Standings as of December 27/95

Robinson Division

TEAM	GP	W	L	OTL	GF	GA	PTS
Cornwall	31	26	4	1	181	114	53
Gloucester	31	21	10	0	147	99	42
Ottawa	32	19	12	1	130	138	39
Hawkesbury	31	15	12	4	140	145	34
Cumberland	32	15	15	2	139	146	32

Yzerman Division

TEAM	GP	W	L	OTL	GF	GA	PTS
Smiths Falls	29	16	11	2	132	122	34
Brockville	33	14	17	2	144	145	30
Kanata	31	11	15	5	147	164	27
Nepean	28	9	14	5	117	156	23
Pembroke	32	9	18	5	124	172	23

ANAF Peewee Aces

The ANAF Peewee Aces recently played two home games at the Si Miller Arena. The Aces were blanked 4-0 by visiting Papineau and against a very strong Nepean team, the Aces were on the short end of an 8-0 score. Next action for the Aces is in tournament play in Boston.

COMMUNITY DIGEST

***THE VICTORIAN ORDER OF NURSES** is looking for caring people who would like to volunteer their time to provide support to the terminally ill and their families. Please call Sue MacDonald for more info. 932-3451

***TRI-COUNTY LITERACY COUNCIL** Help for adult learners in reading, writing and math. Free and confidential, one-on-one tutoring. You choose your hours.

WE'RE IN SKI

RENTAL BUSINESS ...
We know that not everyone wants to buy their skis or they may just be learning to ski
THAT'S WHY WE RENT SKIS!

BOOTS, POLES & BINDINGS
Jr. 80 cm to 140 cm ... $9.99 /day
Sr. 150 cm and up .... $14.99 /day
$5 each additional day

POLES ONLY
$3.00/day - $1.50 each additional day

BOOTS ONLY
Jr. $3.00 /day - $1.50 each additional day
Sr. $6.00 /day - $3.00 each additional day

SKIS & BINDINGS
Jr. $8.00 /day - $4.00 each additional day
Sr. $9.99 /day - $5.00 each additional day

INSURANCE $5.00/day

SPORTEC
105 9th St. W., Cornwall 938-9314

COMMUNITY POWER SKATING SCHOOL
An Ideal Stocking Stuffer ... Make It A Gift Certificate
WHERE: Charlottenburgh Arena
Jan. 3, 4 & 5
BOYS & GIRLS - $45 fee
6 to 9 yr. olds 1:00 - 2:00
10 yrs. & up 2:00 - 3:00
For More Info: Call Gilles Crepeau 938-1560



Welcome to the New Year!

B&D Small Engines Ltd.
1440 10th St. E 938-7745

SCUBA & SNORKELING

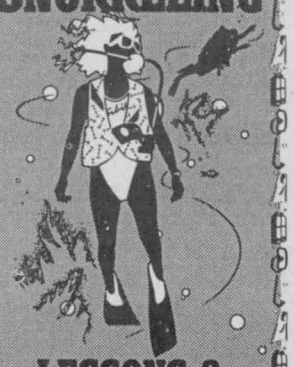

LESSONS & EQUIPMENT
Call now for our new class schedule
RON'S SCUBA SHOP
13 Eleventh St. W.
933-1362

SEAWAY BARGAINMART

DEADLINE: THURSDAY 4 P.M.

933-0015

Circulation: 34,590 copies

MasterCard VISA

CLASSIFIED ADVERTISING RATES

PHONE: 933-0015

Classified Advertising (G.S.T. included)

CASH RATES

- $8.50/week 24 words or less, (25¢ each additional word per week).
- $15.50/2 weeks. 24 words or less, (23¢ each additional word per week.).

DEADLINE: Thursday 4 pm before publication. The advertiser agrees that the publisher shall not be liable for damages arising out of errors in advertisements beyond the amount paid for the space actually occupied by that portion of the advertisement in which the error occured, whether such error is due to the negligence of its servants or otherwise and there shall be no liability for non-insertion of advertisement beyond the amount paid for such advertisment.

NOTICE

It is our wish to serve you through the classifieds, however, Seaway News can't possibly verify the legitimacy of all ads. **DO NOT SEND MONEY OR GIVE YOUR CREDIT CARD NUMBER** to any company offering employment. Legitimate firms do not charge potential employees for a job. Opportunities to earn money at home by assembling products, etc. should be examined carefully. Check references of these companies. Do not send money or give your gredit card number until you are satisfied you are going to get what you bargained for. **LET THE BUYER BEWARE.**

NOTE TO CLASSIFIED ADVERTISERS

Customers are allowed one copy change prior to ad publication. Copy changes, after the ad has been published, are treated as a "new ad" and will be paid for accordingly. On "sold" items, no credits are issued.

COMPANIONS' CORNER

To Place Your Ad: write your ad of 24 words or less and enclose $26.50 plus your name, phone and proper mailing address (postal code) (this is only for our records). This will be for 2 insertions. Over 24 words, 21¢/ additional word/week. Deadline is 4 pm Thursday. Mail to Companions' Corner, Seaway News, 329 Second St. West, Cornwall, Ontario K6J 1G8. Mail pick up, no charge. Mailed replies: $6.00

For Readers: to respond to an ad, there is "no charge", just send your letter to the appropriate CC number, c/o Seaway News, 329 Second St. West, Cornwall, Ontario K6J 1G8.

EXOTIC EXPOSE

St. Lawrence County's Adult Centre

WE NOW CARRY CD ROMS Adult Entertainment

- Novelties • Lingerie
- Lotions • Video Tapes
- Adult Books
- Marital Aids & Magazines & more

OPEN 12 NOON - 10 pm daily

Corner of Rt. #56 & Town Ridge Rd., Massena

South 2 miles to Don's Orange Mini Mart

315-764-1954

COMPANIONS CORNER

GENTLEMAN, 62, 5'11", 180 lbs., non-smoker or drinker, would like to meet nice lady for companionship to share expenses for winter get-aways South next year. Photo & phone please. CC1672

DESIRABLE NEWCOMER, friendly, fit, employed, unique, straightforward, balanced, sensitive, loyal, intelligent and entertaining. Looks to collide with size-perportionate female 20-35 to share a progressive friendship which can't be slowed down. Everyone welcome. CC1673

2 APTS/CONDOS FOR RENT

2 BDRM. APT., avail. immediately, Montreal Rd., parking, fridge, stove, $350./mo., pay own utilities. Ph: 933-9457

SPACIOUS 1 & 2 bdrm. apts. Reasonable rents, locker space, parking, coin-operated laundry. References required. 931-2633

SMALL DOWNSTAIRS 2 BDRMS., $275./mo., plus utilities. Water St. East. No appliances, not furnished, references required. Ph: 936-8088

CHARMING 2 BDRM. main floor apt., avail. Feb. 1st, nicely decorated and very clean, 218 Prince Arthur, parking, fridge, stove, washer & dryer hook-ups, basement, dining room, new kitchen, central air, winterized sunroom, close to shopping and bus stop. $595./mo., plus utilities. To view call 937-4046 or 932-5408

1 BDRM. APT., freshly painted, good location, $375./mo., plus utilities. Bachelor apt., fridge & stove, freshly painted, $275. utilities included. Ph: 932-9701

AVAIL. IMMED., 2 bdrm. upstairs apt., 38A Anthony St. Clean, quiet, fridge, stove, washer/dryer hook-ups, storage, parking, $405./mo., plus utilities. Ph: 933-9344

AVAIL FEB. 1/96, one bdrm. apt., in executive home, country setting, 4-pce bath, kitchen, living room, all utilities and cable incl'd. bus service available. $420mo. Ph: after 5pm, 932-6276

AVAIL. JAN. 1ST, new bachelor apt. in quiet residential area. Fridge & stove, all utilities incl'd., parking, $375./mo. Please call 932-8610

AVAIL. MARCH 1ST, large 2 bdrm. upstairs apt., East end, newly decorated country look, fridge & stove, parking, washer & dryer hook-ups, $475./mo., plus utilities. Ph: 937-4046 or 932-5408

LARGE DOWNSTAIRS, 2 bdrms. on Louisa St. South, just renovated, washer/dryer hook-ups, basement storage, yard, not furnished, $475., everything paid. Ph: 936-8088

TWO BDRM, avail. immed., $330 per month, plus utilities, incl'ds fridge and stove, 1st. and last, no pets, call 932-5130

BONUS, SIGN 1 YR. lease, get last month free. Bachelor I & 2 bdrm. apts. avail. on First St. East, $250./mo. and up, plus utilities. Fridge, stove, parking included, references req'd. Call after 6 p.m. 932-7055 or 931-2594

2 BDRM APT., $500mo., pay own utilities, avail. Feb. 1. Located at 110 1/2 Cumberland. Ph: 937-4921 after 6 pm.

2 BDRM. UPSTAIRS apts., newly renovated, avail. immed. Suitable for single working person or couple, $395./mo., plus utilities. Ph: 933-4347

CLEAN, QUIET, two bedroom, living room, kitchen, nice cupboards, washer/dryer hook-ups, 4-pce bath, parking, carpeted, storage, no pets. More info. call 933-0019

3 BDRMS., AVAIL. immed., large, in a 6-plex, 208 - 14th West, parking, yard, carpeting, balcony, laundry hook-ups, $598., plus utilities. 932-2751 Pat or Brian, evenings 936-2798 or 932-0533

UPSTAIRS, 3 BDRMS. in Williamsburg, $550./mo., includes utilities. Also, 1 bdrm. Ingleside, $450./mo., includes utilities and cable, new paint, windows and siding. Call 543-3604

2 BDRM. APT., 617 Gloucester, $550mo., plus gas and lights. Ph: 936-9362

LARGE 1 BDRM. APT., clean, North end, $450../mo., utilities, fridge, stove and parking included. Avail. now. Can be furnished. Next to bus stop. Ph: 938-8839

NOTE PAD

Published weekly and distributed by Seaway News, 329-2nd St. W., Cornwall K6J 1G8. The Publisher will not be responsible for any errors in any advertisement after one insertion.

Advertising is accepted on the condition that in the event of a typographical error, that portion of the advertising space occupied by the erroneous item together with reasonable allowance of signature will not be charged for but the balance of the advertisement will be paid for at the applicable rate.

In the event of a typographical error advertising or services at the wrong price(s), goods or services need not be sold. Advertising is merely an offer to sell. The offer may be withdrawn at any time.

There shall be no liability for non-insertion of an advertisement beyond the amount paid for such advertisement.

The Publisher reserves the right to edit, revise, classify or reject an advertisement.

The views of contributing writers are not necessarily the viewpoints of this newspaper or its publishers.

Letters to the editor are welcomed. They may be reprinted with changes in spelling or grammatical construction. All letters must be complete with signature, address and phone number. If not, they will not be printed.

SEAWAY NEWS

Serving Cornwall and Area

5 ARTICLES FOR SALE

COMPLETE SET OF Slender You exercise tables, new cond. Call 932-4745

CAR AUDIO, SMALL budget but want big sound? No nonsense dealer makes it possible. Call Jack's Place, 938-2103

WASHER, DRYER, white, good cond., $275. Lynx Paw fur coat, $300. Leather coat, size 8, $50. Counter top stove $5.00. Ph: 938-5085

COMPUTERS BOUGHT, sold, upgraded. Complete system 486, $950. Pentium 75, $1,599. Best prices in Cornwall. Make a deal with the boss. Crazy Horse, 1247 2nd St. West. 932-6343

WOODWORKING SHOW. WoodCrafts Expo and Sale. 5th Annual, tools, machinery, seminars, demonstrations, woodturning, Outaouais Carving Competitions. March 1-3, Landsdowne Park, Ottawa. Cryderman Productions (519)351-8344

NEW AUDIO/VIDEO EQUIPMENT

GUARANTEED LOWEST PRICES

ANY MAKE

Sony - Yamaha - Sanyo

Call Paul or Pierre

LeaseMagic

930-2170

INGLIS, SUPER B, heavy duty washer and dryer set, good cond., $325./set. Ph: 931-2886

HARDWOOD FLOOR, hardwood treads, hardwood tools for installation, hardwood floor sanding machine, mouldings. Come and see us at Traditional Flooring, 1664 Birmingham. Ph: 936-2205

SECURITY ALARMS AND emergency phone dialers. Wireless systems, ideal for apts. Call Jack's Place. 938-2103

WASHERS DRYERS FRIDGES STOVES BOX SPRINGS MATTRESSES

In Home Appliance Repair

Come In and See The Specialists

GERARDS' USED FURNITURE & APPLIANCES

427 4th St. W., Cornwall

936-9300

9 FARMERS MARKETS

ROUND BALES OF hay, barley, horse sleighs. Ph: 346-2382

ROUND BALES of hay, barley, horse sleighs. Ph: 346-2382

DRY HARDWOOD CUT 16", $45./cord. Ph: 346-2390

13 AUTOS FOR SALE

90 FORD TEMPO GL, auto., dr., 4 cy., blue. $3,888

90 CHEV. CAVALIER, 4 dr., auto., 4 cyl., grey $3,888

90 CHEV. SPRINT, 4 dr., auto., 4 cyl., red $3,488

89 SONATA GL, 5 spd., 4 dr., 4 cyl., black $2,888

85 HONDA CIVIC, 4 dr., 5 spd., 4 cyl., red $2,488

84 BUICK SKYLARK, 4 dr., auto., 4 cyl., grey $1,488

GREGOIRE AUTO

1447 Pitt Street N.

932-2277 932-CARS

ASK FOR LUC

1986 CHEVY 1 TONNE cargo van, asking $3,500. negotiable. Call 537-8777

21 HELP WANTED

HELP WANTED: We are looking for two to three key people for a financial services office in this area. Experience not necessary. We will train. For an interview call 937-4499

22 EMPLOYMENT SERVICES

ALERT STAY HOME make money. You assemble Cdn. products and earn up to $627. per week. Amazing recorded message reveals details. Call 705-739-4905 ext. 15

LOCATE MORTGAGES for National Firm. $500-$900 weekly potential. Own hours. Company assistance. 1-504-429-9225 ext. 463M52

23 HOME SERVICES

FERN LEROUX SERVICE CENTRE and AUTO SALES

WE'RE MOVING

Effective Jan 1/96

our **NEW LOCATION**

will be at

301 BALMORAL AVE.

A larger shop with more facilities to accomodate you

management

Fern Leroux	Gaits Landriault	Moe Fournier
933-3370	933-6828	933-6898

NEW YEAR'S SPECIALS

1990 CHRYSLER DYNASTY, white, 4 dr., V6, loaded $6,577

1989 DODGE CARAVAN SE, silver, excellent condition $5,977

1988 OLDS. DELTA BRHM., ,maroon, V6, loaded $4,777

1988 BUICK LESABRE LTD., black, tinted windows, V6 $5,377

1988 CHEV. CELEBRITY, wagon, silver $4,477

1986 CADILLAC FLEETWOOD D'ELEGANCE, white, 30,000 kms, fully loaded $5,777

1985 BUICK SKYLARK LTD., silver/gray, 4 dr., sunroof $2,277

1984 PONTIAC GRAND PRIX, 2 dr., V6 $1,577

SEE GAITS, MOE OR FERN

REPAIRS TO ELECTRIC motors, power tools, household appliances, etc. Free estimates. Call Dallas McIntosh, Apple Hill. Ph: 527-2894

SNOW REMOVAL Will remove snow from roofs and driveways. Reasonable rates. Ph: 938-8839

MENARD PAINTING CONTRACTOR, professional painting, wallpaper removal, damaged wall repair. Excellent rates, free estimates. Call Cornwall number 1-800-268-4301, ask for pager #81176

RICHARD'S RENOVATIONS. We do all types of work like siding, roofing, decks, patios, verandahs, garages & sheds. Inside work: hardwood flooring, drywall, joints, decorative mouldings, doors & bifolds, etc. Free estimates. Call Richard, 8 am - 6 pm (613) 525-1415.

CREDIT PROBLEMS?

Need a Car? We will finance anyone, We Guarantee it!

- Bank turn you down?
- Presently/formerly bankrupt?
- On UIC or Social Assistance?

If you can make the payments

WE CAN MAKE THE DEAL

FOR SALE

1988 TEMPO, grey. $1000 down. $214.27/mo + taxes

MIKE COOK MEL-EL AUTO LEASING

932-2583

HANDYMAN.snowblowing, clean yard, cement work, paint, repair roof, fences, siding, odd jobs or small projects around homes or cottages, truck avail. Call 938-1982.

PAINTING, WALLPAPERING, odd jobs, light truck avail. 20 years experience. Call after 6 p.m. 938-8839.

PROFESSIONAL PAINTING by the hour or contract. Reasonable rates, references available. Free estimates. Ph: 932-5408

ROBERT THE PERFECT HANDYMAN- Reg., will renovate and build indoors and outdoors. We specialize in siding, roofing and drywall. We build patios, decks, verandas, garages, garden sheds and additions. We also secure tin roofs on barns. Call now for your free estimate. Your satisfaction is guaranteed. References available. Call Robert 525-2197

RELIABLE PLUMBER to install or repair plumbing fixtures, furnaces, H.W. tanks, H.W. boiler and bathroom renovations. Reasonable rates, work guaranteed. Call 938-2896

EARN UP TO $550. a week. We need people to make jewellery (necklaces, bracelets, earrings). Job available coast-to-coast, from your home. No experience needed. Send a self-addressed stamped envelope to: Kevenchris Corp., 991 Matheson Blvd., E., Unit # 5, Ref. 121, Mississauga, ON, L4W 2V3

24 BABYSITTING

EXPERIENCED DAY CARE worker and mother will care for children in her home starting in new year, Maxville village. Low rates. Call now for info or to reserve 527-1469

34 HOUSES FOR RENT

AVAIL. FEB. 1ST, 3 bdrm. bungalow, $450./mo. Ph: 538-2840 between 6-9 p.m.

LONG SAULT, MODERN 3 bdrm. semi-detached, $700./mo., plus utilities, no pets. First & last month req'd. Call 933-5154 or 534-8177

FOR RESPONSIBLE WORKING persons. Top floor bungalow, 3 large bdrms., laundry hook-up, parking, yard, fridge, stove, utilities paid, $835./mo. Call 937-4342

THREE BDRM. HOUSE with large high basement, large living room and dinette on Third St. West. Avail. now. Ideal for a large responsible family. 932-2135

35 HOUSES FOR SALE

1+1 BDRM. BUNGALOW, reduced from $48,000. to $38,000. Ph: 930-9404

107 ROBERTSON. Excellent 3 bdrm. brick bungalow, detached garage, many extras! Must be seen! Asking $94,500. Call Don. Representing Latreille Real Estate Inc. 938-3800

38 OFFICES/ STORES BLDGS.

2 SHOPS TO RENT, different uses avail., auto, auto body. 685 Cornwall Centre Road. 932-0481

OFFICES FOR RENT 408 Pitt, 1,500 sq. ft., heat & carpet; 3,000 sq. ft. 10 OFFICES can be rented individually, 218 11th St. West. WAREHOUSING, 1,000-6,000 ft. Large retail store, 5,000 sq. ft. RETAIL STORE, 3,300 sq. ft. REPAIR SHOP, 2,000 sq. ft. FURNISHED ROOMS, private entrance, 414 Pitt St. apply room 1. Ph: 938-4877 or 936-8667

BUSINESS SPACE FOR RENT on Pitt St. Ideal for office or retail business. Ph: 932-2135. Prime location, parking.

FOR RENT OR LEASE

1150 sq.ft. heated, clean, dry, centrally located warehouse in Cornwall. Includes snow removal, heat and lights. For appt. call Tom 933-0015.

43 ROOMS

FURNISHED ROOM, fridge & microwave. Avail. weekly & monthly rates. 1 months rent in advance. Ph: 932-0783

47 CARE GIVERS

HOME DAYCARE AVAIL., exp. E.C.E., nutritious meals, activities. All ages accepted. Reasonable rates. Part & full time. Call Debbie 938-6905, 9-4

48 COMMUNITY SERVICES

VOLUNTEERS NEEDED to drive visually impaired individuals to local medical appointments. It only involves one or two trips a month. Please call CNIB at 936-2300.

55 OFFICE EQUIP /FURN.

FAX PAPER FOR SALE, Telefax 4000, 5000 + 9000 rolls. Call Tom 933-0014

57 DJ'S

POWER SOURCE DJ's. Professional, mobile, DJ's. Specializing in stags, weddings & any special occasion. Also featuring karaoke. Power Source DJ's - big enough to serve you better. Now offering Porta Parting system. To be your own DJ, music incl'd. special price $100. book now. Call now. Ray: 938-1962 or Rod 936-0652.

Give yourself a special gift this holiday season!

To be matched instantly with area singles and to place your FREE ad

Call 613-247-7144 Ext. 12

24 hours a day!

Seaway News Brings you:

Date Maker

a dating column for today's successful singles

To listen to area singles describe themselves or respond to ads

Call 1-900-451-3959 Ext. 12

ONLY $1.99 per minute will be charged to your monthly telephone bill. You must be 18 years or older and have a touchtone phone

24 hours a day!

Females Seeking Males
Call 1-900-451-3959 Ext. 12
$1.99per minute

ROMANTIC SIDE
SW mom, 18, 5'8", 117lbs., brown hair, hazel eyes, attractive, outgoing, shy, funny, likes fishing, swimming, reading, outdoor walks, camping, seeks affectionate, nice SWM, 30 or under. Ad#.3791

LET'S TALK MORE
SWF, 18, 5'8", long brown hair.eyes, medium build, likes music, camping, the outdoors, seeking SWM, with similar interests. Ad#.3064

LET'S GET TOGETHER
SWF, 18, 5'2", 120lbs., green eyes, likes dining, romantic dinners, dancing, country western music, seeking a special SWM, 19-25. Ad#.9504

GIVE A JINGLE
SWF, 18, 180lbs., brown hair, blue eyes, employed, likes dancing, dining, swimming, movies, children, long walks, seeks SWM, 18-21, no head games, for friendship, possible relationship. Ad#.1554

LISTEN TO THIS
SWF, 18, likes music, dancing, dining, seeking nice SWM, 18-22, who is understanding, for friendship, possible relationship. Ad#.8347

ESTABLISHED
SWF, 19, 5'2", ash-blonde hair, green eyes, one daughter, likes walks, movies, singing, outdoor activities, seeks sincere, honest, caring SM, 28 or under, who likes kids and has a good sense of humor. Ad#.8774

PLEASURES IN LIFE
SWF, 19, 5'8", brown hair, blue eyes, employed, likes dancing, movies, dining, spontaneous things, seeks SWM, 20-30, for friendship, maybe more. Ad#.5095

SINGLE MOM OF TWO
SWF, 19, seeking compatible SWM, 18-23, must like children. Ad#.1476

READ THIS AD
SWF, 19, mom, enjoys movies, bars, dancing, seeks kind, gentle SWM, 19-22, who isn't afraid to express emotions, with similar interests. Ad#.9061

HERE IT GOES
SWF, 20, brown hair and eyes, enjoys dancing, music, outdoors, movies, seeks SWM, 19-24, for friendship or possible relationship. Ad#.2617

LOVES ROMANTIC EVENINGS
SWF, 21, 5'3", romantic, enjoys outdoors, sports, dancing, good conversations, seeks honest, caring, funny SWM, 22-25. Ad#.1498

LIKE TRYING NEW THINGS?
SWF, 22, slim, employed, attractive, mom of two boys, seeking romantic, affectionate SWM, to sweep me off my feet, be full of surprises, must like kids. Ad#.1398

AMBITIOUS WOMAN
SWF, 25, 5'4", 120lbs., red hair, blue eyes, smoker, enjoys going out, bars, relaxing at home, driving, seeking sincere, honest, attractive SWM, 25-32. Ad#.9321

SHY AT FIRST
SW mom, 25, 5'2", 130lbs., brown hair/eyes, attractive, humorous, sincere, enjoys hockey, long walks, seeking honest, humorous, caring M. Ad#.9838

LOOKING FOR PARTNER
SWF, 26, 5'8", short blonde hair, hazel-green eyes, very caring and honest, hairdresser, likes fishing, camping, hunting, outdoor activities, seeks caring, honest SWM, 26-30. Ad#.8387

BE MINE
SWF, 26, 5'1", sandy brown hair, blue eyes, no drugs, smoker, enjoys dancing, movies, horseback riding, seeks SWM, 28-38, for friendship first, possible relationship. Ad#.3447

SOMEBODY FOR FRIENDSHIP
SW mom, 27, non-drinker, two children, likes fishing, camping, country music, seeking SWM, 25-35, for friendship, possible relationship. Ad#.8190

INTERESTED?
SWF, 27, 5'2", 120lbs., blonde hair, hazel eyes, one child, likes swimming, biking, dancing, dining, movies, seeking SM, 28-35, for friendship, maybe more. Ad#.1917

SOFT SPOKEN
SWF, 27, mother of one, seeks carefree, romantic SM, 27-40, who likes children and animals, for a good time. Ad#.9145

MOM OF ONE
SWF, 27, sincere, honest, caring, seeking SWM, 26-35, to share time with, be happy with, get to know each other. Ad#.9080

YOU OUT THERE
SWF, 27, 5'7", mom of one, likes cuddling, going out, romantic times together, music, seeks honest, sensitive SM, 28-45, for friendship, possible relationship. Ad#.4393

ROMANTIC AT HEART
SW mom, 28, 5'3", brown hair, green, brown eyes, full-figured, romantic at heart, likes painting, drawing, reading, outdoor activities, long walks, seeks honest, easygoing SM, 25-45. Ad#.9613

SINGLE MOM
SWF, 28, 5'4", two kids, enjoys music, cooking, outdoors, camping, seeking SWM, 24-30, with similar interests, sense of humor a must. Ad# 2524

BE MY FRIEND
SW mom, 28, dark brown hair, brown eyes, easy to get along with, nice personality, two children, likes walks, movies, having fun, seeks SWM, 25-40, children are welcome. Ad#.1724

LOVES TO LAUGH
SWF, 29, 5'5", 120lbs., blonde hair, brown eyes, new to town, very positive, loves going out, sports, seeking attractive, tall, outgoing SM, to share interests and more. Ad#.8920

MUST LIKE KIDS
SWF, 29, 5'8", blonde hair, blue eyes, pleasantly plump, attractive, mother of one, new to area, likes long walks, movies, romantic dinners, seeks SWM, 29-37, over 5'8", pleasantly plump, no head games. Ad#.2262

ATTRACTIVE
SF, 29, 5'2", 125lbs., long blonde hair, green eyes, mom of one, career-minded, seeks SM, for companionship. Ad#.8810

PROMISE TO CALL BACK
SW mom, 30, 5'5", red/brown hair, blue eyes, two boys, edits books at home, loves music, theater, art, museums, dancing, dining, board/card games, movies, seeks SM, 28-38. Ad#.1269

DOWN-TO-EARTH
SWF, 30, 5'6", 150lbs., blonde hair, hazel eyes, spontaneous, fun-loving, enjoys softball, fishing, camping, seeking fun-loving, spontaneous, athletic, employed SM. Ad#.1564

LET'S MEET
SW mom, 32, enjoys country music, dancing, dining, seeking SWM, 33-40, with similar interests. Ad#.9587

NO DEPENDENTS
SAF, 32, black hair, brown eyes, professional, never been married, enjoys the simple life, seeking SWM, 30-38, professional, good moral values, for relationship. Ad#.9630

LIKES BLUE EYES
SWF, 33, 5'5", brown hair/eyes, employed, smoker, three children, likes hard rock music, talking on the phone, romantic candlelit dinners, seeks D/SWM, 30-40, social drinkers only, must like kids. Ad#.7328

MATCH FOR YOU
SW mom, 33, 5'3", 140lbs., outgoing, good sense of humor, honest, two children, likes dancing, writing, crocheting, walking, camping, seeks honest SM, with fidelity. Ad#.8296

LET'S HAVE COFFEE
SWF, 33 attractive, friendly, enjoys movies, dancing, outdoor activities, rides, seeking SWM, 33-38, with similar interests, for a real friendship. Ad#.5701

FIND OUT MORE!!
SW mom, 34, 5'1", 110lbs., blonde hair, blue/green eyes, caring, affectionate, student, likes dancing, movies, camping, fishing, reading, romantic evenings, seeks romantic, caring SM. Ad#.1880

LOVES CHILDREN
SWF, 36, 5'2", 115lbs., brown hair/eyes, honest, friendly, nurse, loves kids, enjoys dancing, dining out, simple things in life, seeks caring, honest SM, with integrity, who loves kids. Ad#.9396

♥ DOUBLE DATE
Two SWFs, 36, 5'1" and 5'2", both with blonde hair, blue eyes, would like to meet two SWMs, 28-40, who enjoy dancing, dining out and quiet times, kids okay. Ad#.5567

All you need to know

To place a voice greeting call **613-247-7144 Ext. 12**, enter option 1, 24 hours a day!

To listen to ads or leave your message call **1-900-451-3959 Ext 12**, at a charge of $1.99 per minute, enter option 1.

To listen to responses, call **613-247-7144 Ext. 12**, enter option 2, once every 7 days for **FREE**, or call **1-900-451-3959 Ext. 12**, at a charge of $1.99 per minute, enter option 3, anytime.

To listen to or, leave a message for you Suitable System Selections call **1-900-451-3959 Ext. 12**, at a charge of $1.99 per minute, enter option 3.

For complete confidentiality, give your ***Instant Mailbox*** number instead of your phone number when leaving a message. Call **1-900-451-3959 Ext. 12**, at a charge of $1.99 per minute, enter option 3, to listen to responses left for you and find out when your replies were picked up.

To renew, change or cancel your ad, call **1-800-647-3782** Monday through Friday, 8am-Midnight EST, Saturday and Sunday 9am-Midnight EST.

Check with your local phone company for a possible 900 block if you're having trouble dialing the 900#.

If your ad was deleted, re-record your voice greeting, remembering **NOT** to use a cordless phone, leave your last name, address, telephone number or use vulgar language.

Your print ad will appear in the paper 7-10 days after you record your voice greeting.

M	Male	B	Black
D	Divorced	F	Female
H	Hispanic	C	Christian
W	White	A	Asian
S	Single	WW	Widowed
N/S	Non-smoker		
N/D	Non-drinker		
NC	Native Canadian		
♥	Double Dater		

Service provided by Direct Response Marketing, Inc. 2451 Wehrle Drive, Williamsville, N.Y. 14221 1228

IS THIS YOU?
SWF, 36, petite, honest, caring, friendly, enjoys reading, movies, dining out, seeks honest, caring, clean SWM, for possible relationship. Ad#.8272

LET'S GO CAMPING
SW mom, 36, 5'7", 145lbs., waitress, brown hair/eyes, seeking caring SWM, 31-45, enjoys children and pets, for quiet evenings, cuddling, long walks, country music. Ad#.8653

LONELY BEING ALONE
SWF, 36, 4'10", ash brown hair, brown eyes, one son, likes the outdoors, camping, fishing, music, playing cards, lots of company, playing games, quiet evenings, seeking SWM, 36-45, for friendship. Ad#.4836

FULL-TIME MOM
SWF, 36, 145lbs., brown hair/eyes, enjoys country, oldies, movies, dancing, quiet times, seeking sincere, caring SWM, 31-45, honesty a must. Ad#.3500

SHARE WONDERFUL TIMES
SWF, 37, 5'2", salt and pepper hair, blue eyes, good sense of humor, very cuddly, self-employed, likes fishing, biking, hiking, walking, camping, skating, seeks SWM, 37 or over, no games. Ad#.1357

PASSIONATE LADY
DWF, 37, N/S, attractive, seeking happy, healthy SWM, 35-45, prefer Scorpio, to swim through life with. Ad#.9254

LEAVE YOUR NUMBER
SW mom, 37, 5'4", 135lbs., strawberry blonde hair, hazel eyes, two children, likes swimming, biking, dancing, dining, playing pool, seeking SWM, 35-42, for friendship, possible relationship. Ad#.1942

GREAT LOVE OF LIFE
DWF, 38, looks 28, 5'7", auburn hair, green eyes, slim, great sense of humor, loves cooking, cuddling, exercising, seeking tall, fit, spontaneous, creative, honest, caring SWM. Ad#.8705

NON-SMOKER PREFERED
SWF, 39, 5'2", 120lbs., brown hair, green eyes, sincere, honest, enjoys sewing, dancing, knitting, music, seeking physically fit SWM, with similar interests. Ad#.2675

TRUST IS A MUST
SWF, 39, enjoys nature walks, horseback riding, dining out, painting, seeking honest, sincere, considerate, romantic, N/S SWM, 30-48, polite, for friendship first, possible relationship. Ad#.1862

NEW IN TOWN
SWF, 40, blonde hair, hazel eyes, attractive, active, funny, enjoys dining out, music, nature, quiet nights, seeking SWM, 37-47, similar interests. Ad#.1860

MAKE ME LAUGH
SWF, 42, 5'5", 128lbs., blonde hair, green eyes, good condition, quiet but outgoing, likes meeting new people, skiing, camping, fishing, music, seeks SWM, 35 or over. Ad#.8287

CALL ME
SWF, 42, likes dancing, dining out, seeking companionship with a special SWM, 38-55. Ad#.7057

FRIENDS FIRST
SWF, 43, sensitive, N/S, employed, no dependents, enjoys dancing, aerobics, dining out, seeking SWM, 40-49, positive, caring, loyal, same interests, for friendship. Ad#.5529

ENJOYS THE WATER
SWF, 45, blonde, slim, active, enjoys skiing, nature, camping, boating, animals, quiet times, cooking, seeking honest, sincere, communicative SWM, 43-50, for sharing/caring relationship. Ad#.2898

DOWN TO EARTH
SWF, 45, enjoys dancing, singing, life, doing fun things, seeking active SWM, 43-48, for possible casual or serious relationship. Ad#.2907

TIME WITH FRIENDS
SWF, 46, 5'7", reddish hair, hazel eyes, likes quiet evenings at home, long walks, home cooked meals, seeking SWM, 40-50, with healthy outlook on life. Ad#.1304

TREAT HER RIGHT
SWF, 48, 5'4", 160lbs., silver hair, blue eyes, outgoing, people person, enjoys reading, watching movies, music, seeking sincere, honest, humorous, loving M. Ad#.6476

A HAPPY FACE
SWF, 48, 5'7", blonde hair, blue eyes, enjoys dancing, dining, music, karaoke, people, seeking positive SWM, 45-50, who enjoys life, believes in God. Ad#.3863

SEEKING PLATONIC FRIEND
SWF, 53, 5'7", not slim or fat, kind, peaceful, pleasant, enjoys summertime, singing, follower of Jesus Christ, seeking Born Again SWCM, 50-58, same interests, to share talks, laughs, friendship. Ad#.7059

GENTLEMEN ONLY
SWF, 60, attractive, seeking honest, sincere SWM, around 65, to share love, companionship. Ad#.6640

Males Seeking Females
Call 1-900-451-3959 Ext. 12
$1.99per minute

YOU MAKE THE CALL!
SWM, 18, 5'11", 165lbs., brown hair/eyes, outgoing, fun-loving, enjoys going out, having fun, dancing, seeking attractive, intelligent, understanding SWF. Ad#.2428

GIVE A CALL
SWM, 18, 5'6", hazel eyes, loves reading, biking, walking on the beach, movies, spending time with someone, seeking SWF, 18, for friendship, possible relationship. Ad#.1324

LOVES SPORTS
SBM, 19, 150lbs., brown hair, blue eyes, enjoys dancing, going out, seeking SHF, with similar interests, for relationship. Ad#.2823

MUSIC PREFERENCE?
SWM, 19, 5'9", 160lbs., brown hair, handsome, enjoys movies, playing pool, music, seeking nice, attractive F with similar interests, for a relationship. Ad#.8934

FRENCH GENTLEMAN
SWM, 19, 5'8", brown hair, mustache, loves children, dancing, animals, the outdoors, seeking honest SWF, 19-20, for friendship, possible relationship Ad#.1524

SEEKS SPECIAL LADY
SWM, 19, has a difficulty in life, seeking special SWF, 18-21, who has difficulty in her life, for friendship, possible relationship. Ad#.1124

QUIET EVENINGS
SWM, 19, 142lbs., long brown hair, seeking SWF, enjoys sports, dining out, long walks. Ad#.9676

WANTS A RELATIONSHIP
SWM, 20, 6', red hair, brown eyes, soft hearted, sweet, enjoys weekends, going out, seeking SWF, 19-24, for friendship first Ad#.8066

ALTERNATIVE & COUNTRY
SWM, 20, 5'8", short brown hair, likes sports, outdoor activities, camping, music, seeking SF, 18-23, with similar interests, for friendship, possible relationship. Ad#.5447

ENJOYS QUIET EVENINGS
SWM, 20, 6'1", blond hair, hazel eyes, soft-hearted, kind, shy, enjoys movies, travel, family, seeking faithful, honest, caring, fun, trustworthy SWF. Ad#.1125

FUN GUY TO BE WITH
SWM, 21, 5'2", 130lbs., brown hair, likes bars, fishing, seeking faithful, caring, nice SWF, to have a good time, go dancing. Ad#.4125

SEEKS SINGLE MALE
GWM, 22, 6'2", 180lbs., off the wall, enthusiastic, athletic, medium build, likes model building, curling, biking, running around, seeks chubby SM, for friendship, maybe more. Ad#.3955

LONELY GUY
SWM, 22, likes movies, sports, Jim Carrey, seeking funny, lovable SF, who is a little strange at times. Ad#.2684

FUN-LOVING
SWM, 22, enjoys movies, dancing, seeking SWF, 18-30, to share interests. Ad#.2289

LIKE THIS??
SWM, 23, likes sports, dancing, seeking SWF, 18-23, for friendship, possible relationship. Ad#.6691

FILL THE VOID
SWM, 23, 6'1", 190lbs., enjoys movies, sports, dining out, seeking SWF, 19-27, honest, caring, similar interests. Ad#.3471

NEW TO AREA
SWM, 24, 5'5", brown eyes, auburn hair, open, honest, shy, likes movies, music, camping, seeking sincere, honest SM, 23-33, for friendship leading to possible relationship. Ad#.3531

LIKES TO SMILE
SWM, 24, 5'11", enjoys sports, going out, movies, conversations, seeking SWF, 20-30, similar interests. Ad#.2001

TALL & EMPLOYED
SWM, 24, 5'11", 150lbs., brown hair, N/S, enjoys quiet evenings, outdoor activities, movies, music, animals, seeking honest, attractive SWF, 19-28, with similar interests. Ad#.5307

KIDS ARE GREAT!
SWM, 25, 5'4", average build, outgoing, fun, likes Star Trek, reading, seeking outgoing, humorous, one on one SWF. Ad#.3989

FAMILY MAN
SWM, 25, 5'11", 160lbs., fit, daughter 3, enjoys outdoor activities, sports, cars, movies, music, fishing, camping, seeks SWF, 21-27, must like kids, with similar interests. Ad#.1959

SINCERE, NICE, GENUINE
SM, 26, hardworking, likes animals, music, occasional parties, seeking F, for friendship. Ad#.1145

SEEKS LADY FRIEND
SWM, 26, 6'3", short brown curly hair, likes sports, music, dancing, quiet evenings at home, seeking SF, 29 or under, with similar interests, for friendship, maybe more. Ad#.6769

EASYGOING
SWM, 27, 5'8", 150lbs., brown hair, blue eyes, attractive, stable, enjoys long walks, music, outdoors, children, seeks attractive SWF, 20-27, ambitious, mature, no game players, for friendship, maybe more. Ad#.9140

LAID BACK
SWM, 27, 6'6", blond, blue eyes, son 1, enjoys fishing, outdoors, camping, seeking SF, 21-32, for possible relationship. Ad#.3496

AD TO HEART
DW dad, 27, likes picnics, long walks and looking at the stars, the quiet life, not into the bar scene, seeking SWF, 20-35, for friendship, maybe more. Ad#.8624

NOT INTO BARS
DB, dad of one, 27, likes quiet nights, long walks, outdoor activities, seeking SF, who is down to earth and likes kids and animals. Ad#.3379

SEEKING IDEAL WOMAN
Shy SWM, 28, smoker, 6', 170lbs., black wavy hair, seeking SF, 24-34, similar interests, loves animals, movies, music, billiards, fishing, camping, cuddling. Ad#.8661

SAME INTERESTS
SWM, 28, 5'6", good looking, enjoys driving, chess, libraries, dining out, theatre, seeking petite, athletic SWF, 28-32, 5'-5'3", secure, employed, for possible relationship. Ad#.8838

GOAL-ORIENTED
DWM, 28, 6'2", 240lbs., father of one boy, likes going for walks, dining out, going to the movies, seeking SWF, 25-33, with similar interests, for friendship, maybe more. Ad#.1017

Smart Callback

We'll let you know when you have new messages! Just sit back and wait for a phone call. Upon creating your mailbox, leave us the number where you can be reached and the most convenient time to reach you. We'll do the rest.

TALK TO ME
SWM, 29, little husky but working with weights, two children, likes camping, all outdoor activities, seeks SWF, 19-32, for friendship, possible relationship. Ad#.1337

SEEKING CUDDLER
SWM, young looking 29, 5'6", 135lbs., brown hair/eyes, tanned, employed, loves country music, searching for SWF, 22-30, social drinker, doing things together. Ad#.7445

LIVE LIFE!!
SWM, 30, 5'2", 115lbs., likes quiet evenings, going for walks, outdoor activities, seeks SWF, 20-35, for friendship, possible relationship. Ad#.2670

MOVIE SOMETIME?
SWM, 30, seeking SWF, 22-35, to hang out with and do things together, for friendship, possible relationship. Ad#.1729

ARE YOU READY FOR ME?
SWM, 31, 5'3", brown hair, fit, shy, outspoken, enjoys soccer, baseball, long walks, home activities, seeking open, understanding, compromising F, for relationship. Ad#.1249

GENUINE & HONEST
SWM, 32, body builder, fit, a little shy, spontaneous, likes a good joke, weight lifting, body building, long drives, building things, seeks SWF, 23-35, with a neat appearance. Ad#.4597

GET IN TOUCH
SWM, 32, 5'6", 155lbs., brown hair/eyes, mustache, N/S, fit, honest, caring, loving, likes the country life, gardening, staying home and watching movies, seeks N/S, non-drinking SWF, 28-33. Ad#.7875

BEAUTIFUL EYES
SWM, 33, 5'9", brown hair, blue eyes, enjoys dancing, movies, romance, seeking SF, with similar interests. Ad#.2702

ONE-WOMAN MAN
SWM, 33, 220lbs., hazel eyes, black hair, easygoing, outgoing, enjoys camping, fishing, seeking attractive, honest, easygoing SF, N/D. Ad#.2689

SO MUCH TO SAY
SWM, 33, 5'6", long brown hair, good looking, very affectionate, honest, caring, likes the outdoors, sports, kids, movies, music, the simple things, seeks SWF, 27-35. Ad#.9173

TAKE A CHANCE
DWM, 33, 140lbs., brown hair, two kids, architect, enjoys camping, fishing, seeking nice SWF, 30-35, for friendship, possibly more. Ad#.3078

COUNTRY LIVING
SWM, 33, 160lbs., tall, a little bit shy, caring, honest, owns a service, lives in the country, likes animals, gardening, cooking, reading, fishing, seeks honest, trusting SF. Ad#.4345

LOVES CHILDREN
SWM, 34, 5'11", smoker, hard worker, energetic, spontaneous, one child, sees life in a positive way, seeks SF, any race, for friendship, possible relationship. Ad#.6552

WORKS WITH KIDS
SWM, 35, 5'8", 168lbs., brown hair/eyes, easygoing, pleasant, enjoys fishing, dancing, movies, seeking pleasant F, who enjoys life and children. Ad#.8914

WANTS TO BE HAPPY
SWM, 35, attractive, good personality, likes dining, dancing, working on cars, seeking trusting, honest, serious SWF. Ad#.8199

A GOOD PERSON
SWM, 35, good-looking, very easygoing, spontaneous, employed, likes car shows, rebuilding antique cars, seeks loving, honest, trusting SF, for friendship, maybe more. Ad#.8099

DANCE WITH ME
DWM, 35, 6'1", 150lbs., black hair, blue eyes, two children, likes fishing, camping, dining, dancing, country music, karaoke, seeks honest, faithful, trustworthy SWF, 25-40, kids are welcome. Ad#.7537

LIKES PEOPLE
SWM, 35, likes animals, swimming, fishing, cuddling, seeking SF, 50 or under, who wants to spend time together and do things together, for friendship, possible relationship, no head games. Ad#.3880

MUST LIKE PETS
SWM, 35, 5'9", brown hair/eyes, likes fishing, cuddling, quiet nights together, pets, movies, seeking sensitive, caring SF, any age, for friendship, possible relationship, no head games. Ad#.8886

IS THIS YOU?
SWM, 36, nice personality, likes skiing, bowling, seeks SWF, to be the perfect wife. Ad#.2347

SEEKS HONESTY
SBM, 36, 5'7", 160lbs., black hair/eyes, nice figure, easygoing, student, loves meeting people, travel, reading, swimming, cycling, dancing, seeks honest, average looking SF. Ad#.2333

LIVES ON WATERFRONT
SWM, 38, 5'11", 170lbs., brown hair, blue eyes, good personality, no kids, business owner, likes travel, dining out, camping, boating, seeking nice SF, 24-38, no kids, for possible relationship. Ad#.2894

PRETTY LADIES ONLY
SWM, 38, 6', 250lbs., salt and pepper hair, funny, honest, caring, enjoy quiet discussion, billiards, seeking SWF, 28-38, pleasing, caring, clean, N/S, independent, moms okay. Ad#.1224

STARTING OVER
D father of two, 39, sandy blond hair, just moved from Alberta, N/S, seeking SWF, 18-40, who's not afraid of commitment, enjoys variety of activities, moms welcome. Ad#.6372

ALL ACROSS CANADA
SWM, 39, 6'2", brown hair/eyes, mustache, professional long distance truck driver, good sense of humor, smoker, non-drinker, homebody, likes country music, stock car racing, rodeos, dancing, seeks SWF, 28-46. Ad#.6861

DAD OF TWO
DWM, 39, 5'8", new to area, smoker, social drinker, likes time at home with special lady, seeking honest SWF, for serious relationship. Ad#.6472

NO MIND GAMES
SW dad, 40, 5'8", 175lbs., brown hair/eyes, stable job, easygoing, honest, caring, one child, likes dancing, dining, long walks, biking, tennis, bowling, aerobics, camping, the beach, TV, seeks SWF, 34-40. Ad#.1719

SEEKS NEW FRIEND
SWM, 40, 5'9", 160lbs., blond hair, blue eyes, enjoys long walks, playing cards, movies, dining, cuddling, seeking SWF, under 40 for quiet times, quality times, meaningful relationship. Ad#.3111

WELCOME TO MY LIFE...
SWM, 43, 6'2", slim, fit, positive outlook, enjoys movies, dancing, dining out, reading, star gazing, seeking communicative, sincere F, for monogamous relationship. Ad#.3883

ONE HUNDRED PERCENT
SWM, 43, 5'6", 150lbs., employed as engineer, two daughters, very quiet, not into the bar scene, loves doing odd jobs, quiet evenings, cuddling, seeking SWF, 35-46. Ad#.8509

BRAND NEW DAY
SWM, 44, one daughter, writes lyrics for music, open-minded, likes biking, golfing, quiet walks, movies, videos, country music, seeks honest, caring SWF, 20-35, for friendship, maybe more. Ad#.3847

TO SETTLE DOWN
DWM, 44, 5'9", brown hair, hazel eyes, long haul transport driver, new golfer, likes biking, walking, new country music, dancing, quiet evenings at home, movies, videos, seeking SWF, 27-37. Ad#.2370

ACTIVE IN CORNWALL
DW dad, 44, smoker, social drinker, busy, enjoys dining out, children, travel, football, music, dancing, seeking SF, under 45, to share life. Ad#.1451

EMPLOYED
SM, 45, 5'7", 150lbs., brown eyes/hair, loves fishing, outdoors, dining out, movies, quiet time, kids, seeks SF. Ad#.8238

LIKES COUNTRY RIDES
SWM, 45, 5'11", 175lbs., brown hair/eyes, quiet, humorous, likes long walks, dining out, seeking tall, slim, honest SWF, 28-42, for a relationship. Ad#.4979

EASYGOING GUY
SBM, 45, 6'2", 185lbs., black hair, brown eyes, likes quiet evenings, weightlifting, walking, seeking SF, with similar interests, to be happy with. Ad#.5121

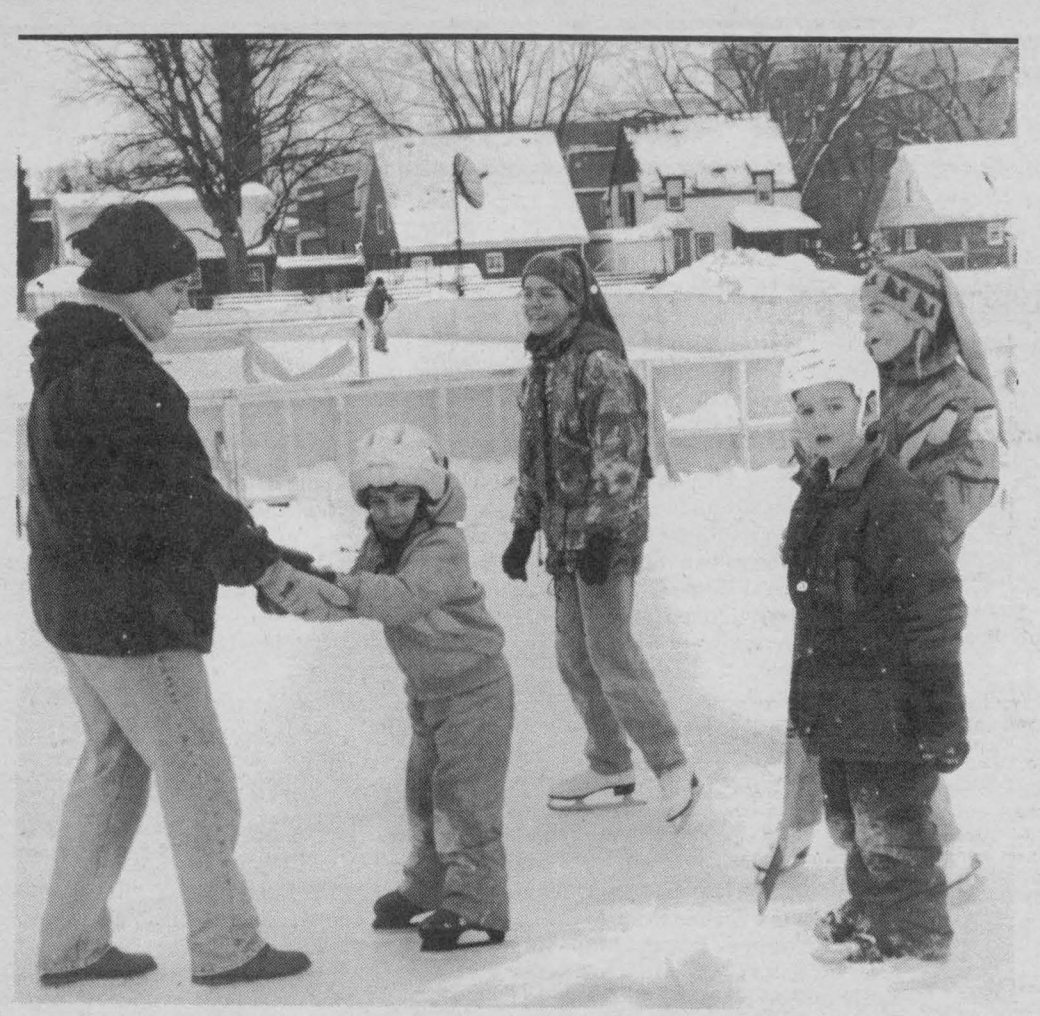

Hanging On

Gillian Secord, left, counselor at TCTI's winter day camp, helps five-year-old Dillan Shaw remain upright at the Bob Turner Memorial Centre's outdoor rink. Amanda Larocque with sister Ashley and Cody Bourdon enjoy the morning skating while others participated in a game of shimmy.

(Photo by Chris Brown)

COMMUNITY DIGEST

*FOCUS ON MIND A unique stress reduction system using positive thinking, visualization and meditation classes are held every WEDNESDAY at 7 p.m. at C.C.V.S., room 237.

*INTERLINK brings together older adults and children through a celebration of words and music. Please join us for this exciting program. You will make new friends, develop a caring relationship with a young child...and you will sing to your heart's delight!

*JOIE DE VIVREa support group for separated & divorced, hold weekly meetings in English at Holy Cross Parish Hall, Leonia St. every Friday at 7:30 pm. Info: Roger 984-2894

*KofC, Council 11347, St. John Bosco Parish will hold a breakfast on Sunday, January 7th after the 9:30 and 11 a.m. masses. Freewill offering. All welcome.

Learn Modern Square Dancing



Why not give square dancing a whirl? A fun way to excercise, socialize, keep fit and make new friends. Easy to learn. Come out and watch or join in!

Free Fun Nights

Tues., Jan. 9 & 16 from 8 - 9 pm
Gladstone Public School
825 McConnell Ave., Cornwall
Info: 932-2531

Dayton Tire



P15580R13

GET A GRIP ON WINTER!!

tread design not exactly as illustrated

SNOW TIRES $55.95 includes installation balancing & valve

YOUR 1 STOP SERVICE STATION IN LANCASTER

ST. PIERRE GARAGE

AUTOPRO BRAKES MUFFLERS SUSPENSION FRONT END FRONT WHEEL DRIVE

Main St. - Lancaster
347-2038

Shell

FREE
Second Set of Prints!

4"x6" • C41-24 exposures • 135, 110, 126

NOW UNTIL January 16

Just in time for those holiday photos



Sooter's

15-1/2 Second St. E. Cornwall

933-8177

68 CARTING/MOVING /STORAGE

CHRIS' MOVING SERVICE. Good worker. Low rates. 932-2214.

MOVING - MOVE YOUR own furniture or appliances and save. Large cube van and driver avail. Best rates in City and area. Will move anywhere. Call 347-1515

U-DO-IT STORAGE. Save money on heated storage by renting a room & handling your own goods. A division of St. John's Transfer, 725 Boundary Road. 933-1492.

69 COURSES/ LESSONS

MUSIC LESSONS: Experienced for all ages. Guitar, Violin, Banjo, Mandolin, Bass. Also for sale; 2 music stands, half price, each. Ph: 932-1347

70 EQUIP. RENTAL

WOOD SPLITTER PLUS operator $30/hr. at your home or bush. Please call 347-1515 or 347-2811

76 PET LIVESTOCKS

BUDGIES, YOUNG, blue types, locally bred, $15./ea. 931-2633

HORSE BOARDING AND RIDING LESSONS. English and Western disciplines. Standing at stud, Intensive Tim, grey Quarter Horse Stallion. Rose Quarter Horses, Summerstown, 931-1566

LOST, WHITE SAMOYED husky dog, male, approx. 6 mos old, very friendly, in the vicinity of Courtaulds. Asnwers to the name of Falcon. Ph: 938-0501

BEAUTIFUL PUPPIES. Poodles, Toy Pomeranians, Shelties, German Shepherds, Spaniels, Schipperke, Maltese, Beagles, Chihuahua, and others. Grooming. Boarding. Bridlewood Kennels, Hwy #43, second farm east of Highland Road. Ph: 527-2074

85 PERSONALS

MATURE CORNWALL WOMEN seeking single men 1-900-451-3696 ext. 152. 18+ Touchtone $2.99/min.

CORNWALL 900 DATE LINE Great dates! Cornwall Girls & Guys. Voice personals. All lifestyles. Call now! 1-900-451-3099 ext. 158. 18+ Touchtone $3.29/min. Can. 900 Co. 702-593-0303.

BIRTH MOTHER SEARCHING for son born on July 3, 1976 at Cornwall General Hospital, born 10:09 a.m. Reply to P.O. Box 3, Brockville, Ontario. K6V 5T7

92 NOVENAS

ST. JUDE NOVENA: May the Sacred Heart of Jesus be adored, glorified, loved and preserved through the world now and forever. Sacred Heart of Jesus pray for us. St. Jude, Worker of the Miracles, pray for us. St. Jude Heart of the Hopeless, pray for us. Say this prayer six times per day for nine days by the 8th day your prayer will be answered. Publication must be promised. Thank you St. Jude. R.C.

FOR RENT OR LEASE
1150 sq.ft. heated, clean, dry, centrally located warehouse in Cornwall. Includes snow removal, heat and lights. For appt. call Tom 933-0015.

MOVING BOXES & moving supplies for sale. St. John's Transfer, 725 Boundary Road. 933-1492.

Don't Forget ... All Used Vehicles 1990 And Newer

NO PAYMENTS 'TIL SPRING

Ends January 3/96

Take The Worry Out Of Buying A Used Vehicle

ASK ABOUT OUR 30 DAY RETURN POLICY!!

TRUCKS & VANS

95 S-10 Blazer LT, 4 dr., V6, loaded, 30,541 kms. $31,995
95 Chev. Astro Van, 8 pass., 21,402 kms. $20,995
95 Chev. Ext. Cab Silv., 4X4, loaded, 11,000 kms. ...$35,800
95 Chev. Beauville 15 pass., 28,379 kms. $24,995
95 Chev. Astro Van, loaded, 25,342 kms. $21,995
95 Chev. Astro Van, V6, loaded, 19,895 kms. $21,995
95 S-Blazer 4X4, V6, loaded, 4 dr., 18,000 kms. $29,995
95 Chev. 1500 Silverado, full load, 4X4, 11,250 kms. $33,900
95 Chev. Lumina APV, 7 pass., air, 13,000 kms. $17,900
95 Chev. Astro Ext., V6, auto., air, 27,900 kms. $19,995
95 Chev. Astro Ext., V6, auto., loaded, 14,900 kms. ..$21,495
95 Ford Cab & Chassi, V8 Diesel, 5 spd., 17,000 kms.$23,900
95 Chev. Lumina, auto., air, loaded, 32,735 kms. $19,995
94 Chev. Lumina APV, 3.1, auto., air, 47,154 kms. ...$16,900
94 Chev. 1/2 Ton W.T., 2X4, 4.3, auto., 64,625 kms. ..$14,995
94 Chev. Silverado 3/4 Ton, Ext. Cab, 24,000 kms. ..$29,900
93 Chev. Cheyenne 1500, auto., 2X4, 79,852 kms. ...$17,995
93 Chev. Lumina APV, 3.8, loaded, 53,115 kms. $17,995
93 Chev. Lumina Van LS, auto., loaded, 68,267 kms. $16,900
93 GMC Suburban SLE, Silverado, 2X4, 62,278 kms. $23,900
93 Chev. 2X4 Ext. Cab P/U,fully loaded, 51,600 kms. $20,900
92 Asüna Sunrunner Conv., 4X4, 4 cyl., 63,923 kms. .$12,900
92 Chev. Tracker, 4X4, 5 spd., soft top, 68,150 kms. .$10,900
92 Nissan 4X4 P/U, std., king cab, 89,075 kms. $15,995
92 Chev. Blazer 4X4, auto.,loaded, 93,850 kms. $17,900
91 GMC Jimmy, 2X4, auto., 6 cyl., air, 90,908 kms. ..$12,875
90 Chev. Cargo Van, 124,400 kms. $9,995
90 Chev. P/U, Reg. Cab 2WD, auto., 53,105 kms. $13,995
90 GMC Suburban, 2X4, fully loaded, 125,000 kms. .$13,900
88 Mazda B2200, 2X4, auto., 4 cyl., 77,000 kms. $5,995

CARS

95 Dodge Neon, 4 dr., 4 cyl., auto., air, 24,179 kms. .$14,900
95 Chev. Corsica Sedan, demo, 17,313 kms. $16,995
95 Olds. 88 Royale, V6, loaded, 37,502 kms. $22,900
95 Geo Metro H/B, 4 dr., auto., 33,508 kms. $10,900
95 Geo Metro H/B, 4 dr., auto., ...$10,900
95 Achieva, auto., 4 cyl., air, demo, 20,000 kms. $17,900
95 Olds. Cutlass Supreme SL, full load, 19,000 kms. $19,900
95 Chev. Lumina, V6, auto., air, 10,250 kms. $19,995
94 Olds. Ciera S, 4 dr., V6, air, loaded, 29,000 kms. .$15,995
94 Olds. Ciera S Sedan, V6, loaded, 23,000 kms. ..$16,995
94 Olds. Achieva S Sedan, 4 cyl.,air, 35,800 kms. ...$15,980
94 Chev. Cavalier Coupe VL, 2 dr., 38,015 kms. $12,995
94 Olds. Ciera, demo, 29,500 kms. $17,495
94 Olds Ciera, V6, full load, 39,650 kms. $16,995
94 Olds. Supreme, full load, 38,000 kms. $17,495
94 Chev. Cavalier, 4 cyl., auto., air, 25,400 kms. $12,995
94 Chev. Cavalier, auto., 4 cyl., air, 24,599 kms. $12,900
94 Ford Taurus St. Wagon, loaded, V6, 42,275 kms. .$16,900
94 Olds. Delta 88, V6, fully loaded, 24,050 kms. $20,900
94 Olds. 98 Elite, full load, cloth int., 28,000 kms. ...$27,450
93 Olds. Cutlass Supreme, loaded, 67,319 kms. $16,995
93 Cadillac Deville Sedan, loaded, 60,100 kms. $26,995
93 Chev. Geo Storm, 5 spd., cass., 50,000 kms. $9,900
93 Mercury Sable St. Wagon, full load, 55,450 kms. $14,900
93 Plymouth Colt, 4 cyl., auto., 82,1000 kms. $9,995
92 Plymouth Sundance Sedan, auto., 33,500 kms. ..$10,450
92 Pontiac Sunbird GT, V6, auto., air, 65,500 kms. ..$12,995
92 Buick Roadmaster Ltd., loaded, 72,540 kms. $18,995
92 Chev. Cavalier RS, V6, auto., air, 73,.250 kms. ...$10,995
92 Buick Roadmaster Ltd., 50,381 kms. $18,995
92 Cadillac STS, V8, loaded, leather, 80,500 kms. ..$23,900
92 Mazda Precidia, 4 cyl., 5 spd., 67,000 kms. $10,900
92 Chev. Storm GSI, 5 spd., cass., 82,100 kms. $9,900
92 Chev. Cavalier, 4 cyl., auto., air, 2 dr., 22,100 kms. $9,900
91 Chev. Cavalier Z24, V6, loaded, 35,163 kms. $12,995
91 Mazda 929 Sedan, 110,000 kms. $11,995
90 Olds. Delta 88 Sedan Brhg., loaded, 55,862 kms. .$12,995
90 Ford Tempo L Sedan, auto., air, 107,693 kms. $5,875
90 Buick LeSabre Ltd., auto., loaded, 89,000 kms. ..$12,450
90 Buick LeSabre, V6, auto., air, 97,620 kms. $12,995
90 Buick LeSabre, V6, auto., air, 97,500 kms. $12,995
90 Olds. Supreme SL, full load, 99,783 kms $9,995
89 Cadillac Fleetwood, V8, full load, 113,583 kms. .$15,995
87 Chev. Corvette Coupe, auto.,loaded, 79,025 kms. $15,995

CHEVROLET Geo

Marcel Belanger's CORNWALL MOTOR SALES

Brookdale & Hwy. 401, Cornwall
933-3000/ 1-800-268-4076

Season's Greetings
FRANCINE LOSEY
GRANT
• DODGE • CHRYSLER • JEEP
2205 Vincent Massey 938-0934
CHRYSLER Jeep Dodge



Fulfil Your Fantasies!
20% off LINGERIE
25% off DRESSES
Perfect for New Year's Eve!
T-SHIRTS FROM $4.99
MANY MORE IN-STORE SPECIALS
Muck T's
124 Pitt St. 936-2789

PHARMACIE EASTCOURT PHARMACY
1380 Second St. E., Eastcourt Mall
PRESCRIPTIONS DAILY
We Process
• Ontario Drug Benefit • Assure Card Ontario Blue Cross
• WCB • Green Shield • Prudential • RX Plus
• DVA • Confederation Life
MON. - SAT.
9:30 a.m. - 9:00 p.m 937-0956

COMMUNITY DIGEST

*CORNWALL MEALS ON WHEELS plans to open a new route on January 22nd to extend its service to the community. Volunteers are needed to drive and deliver meals and should be willing to give two hours between 11 a.m. and 1 p.m. once a month or more. If interested, please call 932-4810

* CORNWALL OVEREATERS ANONYMOUS Living Abstinent, meet every Wednesday and Sunday nights at 7:30 p.m. at the Cornwall General Hospital, in the Former Board Room

*CORNWALL PUBLIC LIBRARY presents "Storytime at the Library", 45 mins. of stories, songs, games, fingerplays and simple crafts for 3-5 yr. olds. Registration will take place on Monday, Jan. 8th. Repeaters register Tuesday, Jan. 9th.

*CORNWALL REGIONAL ART GALLERY presents "Roadworks" by Rene Price January 2-26. The public is invited to meet the artist at a wine and cheese opening on Thursday, January 11th at 7 p.m. at the Gallery, 164 Pitt Street Promenade.

*CORNWALL WHEELS TO MEALS Day Away for seniors providing door-to-door transportation, nourishing meals, crafts and activities. Every 1st and 3rd Wed. of each month. Info: 930-9292

Obituaries

BINGLEY
Flora H.

Mrs. Flora H. Bingley passed away at the Cornwall General Hospital on Sunday, December 17th, 1995.

Beloved wife of Ross Bingley.

Dear daughter of the late Hugh MacCrimmon and the late Flora MacLeod.

Dear mother of Larry (and his wife Jocelyne) of Summerstown, Donna MacPhee of Kirkland, Quebec, Debra (Mrs. Douglas Hughes) of Campbell River, B.C., and Margo (Mrs. David Royer) of Glen Walter.

Dear sister of Mrs. Mabel Simpson of Lancaster, Cecil MacCrimmon of Cornwall, Ewen MacCrimmon of Sunderland, Ontario and Mrs. Catherine Anderson of Cornwall.

Loving grandmother of nine grandchildren.

The funeral was held on Wednesday, December 20th, 1995 from McArthur Bros. & MacNeil Limited Funeral Home & Chapel to St. John's Presbyterian Church. Reverend Fred Rennie of St. John's Presbyterian Church officiated.

The pallbearers were Mark Clarke, Pat Clarke, Ted Bingley, Dale Bingley, John Scott and Derek Labonte.

LEFEBVRE
Eugene Francis (Sam)

Mr. Eugene Francis (Sam) Lefebvre passed away at his residence on Sunday, December 17th, 1995, age 78 years.

Eugene (Sam) Francis Lefebvre, Retired employee of I.C.I. (formerly C.I.L.) of Cornwall.

Beloved husband of Marguerite Sabourin.

Dear son of the late Andrew Lefebvre and the late Hilda Pidgeon.

Dear father of Dianna (Mrs. Marcel Guindon) of Cornwall, Elaine (Mrs. Melvin Valade) of St. Andrew's West and Nancy (Mrs. William Julien) of Mitchell, Indiana.

Dear brother of Mrs. Mildred Dunlop and Alice (Mrs. Ernest Kyer), all of Cornwall.

Sadly missed by grandchildren, Marc, Joel, Steven, Michael, Malcolm and Carolyn.

Predeceased by brothers, Gordon, Roy, Lawrence and sisters, Tina, Myrtle and Ella.

The funeral took place on Wednesday, December 20th, 1995 from the Wilson Funeral Home, 822 Pitt Street, Cornwall, with Mass of the Resurrection with Commendation and Farewell celebrated in St. Columban's Roman Catholic Church by Reverend Rory MacDonald. Rite of Committal at a later date in Notre Dame Cemetery.

The pallbearers were Michael Guindon, Wayne Antoine, Terry Carter, Bunny Warner, Frank Sheridan and Malcolm Valade.

SAVARD
Leona Leoncia (King)

Mrs. Leona Leoncia (King) Savard passed away at the Hotel Dieu Hospital on Sunday, December 3rd, 1995.

Beloved wife of the late Lorenzo (Tannis) Savard.

Dear daughter of the late Joseph King and the late Gladys Drew.

Loving mother of Wayne (husband of Jocelyn), Larry (husband of Alma), both of Cornwall and Karen (Rick) of Limoges.

Dear sister of Mary St. Denis of Cornwall.

Loving grandmother of twelve grandchildren and one great grandchild.

The funeral was held on Tuesday, December 5th, 1995 in the Parlour of the Derry Funeral Home Inc. Reverend Fred Rennie of St. John's Presbyterian Church officiated.

WERELEY
Sandford Percy

Mr. Sandford Percy Wereley passed away at the Ottawa General Hospital on Tuesday, December 12th, 1995.

Beloved husband of Stella Naudett.

Dear son of the late Arthur Wereley and the late Elizabeth Bender.

Loving father of Douglas (and his wife Christine Melnczenko) of Cornwall, Grant (and his wife Carol Randall) of Kelowna, B.C., Trevor (and his wife Jodie Sorel) of Kingston and Elizabeth (Mrs. Wayne Mullen) of Cornwall.

Loving grandfather of eight grandchildren.

Predeceased by five brothers, Alfred, Clarence, Carl, Keith and Aaron and by three sisters, Mrs. Ruby MacMillan, Mrs. Gladys Robertson and Mary Wereley.

The funeral was held on Thursday, December 14th, 1995 from McArthur Bros. & MacNeil Limited Funeral Home & Chapel to the Chapel of the Funeral Home, followed by spring interment in St. Lawrence Valley Union Cemetery, Ingleside. Reverend Ross Kingston of the Cornwall Wesley Church officiated.

The pallbearers were Douglas, Grant and Trevor Wereley and David, Scott and Dean Mullen.

Mr. Wereley was a retired employee of Courtauld's Canada (Supervisor of Engineering).

---

salon funéraire wilson funeral home Cornwall Ltd.



DAVID MACDOUGALL
Director
822 Pitt Street
938-3888

WE CARE
Whittaker Bros. Florist
est. 1888
304 Baldwin Ave.
933-2462
24 Hour Answering Service

BUSINESS CARD DIRECTORY

SUBSCRIPTION PROGRAMMING
Antennas & Supplies
Satellite Systems
PRECISION TV
1 mile east of Ingleside
Hwy. 2 537-2006

WELL DRILLING
SINCE 1956
ROY'S
Energy Efficient
Heating & Cooling
Water Heat Pumps
Pools & Spas
410 Seventh St. W.
Cornwall 933-0411

Brookshell
Lease or Buy a New or Used Vehicle

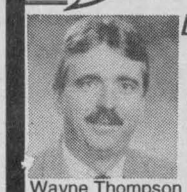

Wayne Thompson
1236 Brookdale 932-1724

SANTONY HOME IMPROVEMENT
SPECIALIZING IN:
• Ceramic Tile and Marble Work
• Bathrooms • Kitchens
• Entrances • All Floors and Walls
• Cement Finishing
• Interlocking Stones
• Renovations • Additions
Tony Sanseverino
Tel: (613) 932-4429

CHOICE NATURAL WATER
SPRING WATER
DISTILLED WATER &
ACCESSORIES
Serving Cornwall & S.D.& G.
FREE DELIVERY
931-2234

CORNWALL CUSTOM KITCHENS
Custom Made-To-Order
KITCHENS & BATHROOMS
- Free Estimates -
406 CUMBERLAND ST.
933-6467



• Wool/Insulated Outdoor Clothing
• Rainwear
• Waterproof Sorel Boots
L & M GUNS REG'D
Tyotown Rd. 931-2010

CARPET CLEANING
Why choose the RED CARPET TREATMENT for your carpet & upholstery cleaning?
Thorough Cleaning: Use the most effective method there is. Some methods use chemicals that leave residue. My method cleans down to the base so your carpet looks brand new!
Stays Clean Longer: Powerful system of deep cleaning will keep your carpet looking clean longer!
100% money back guarantee: If you aren't thrilled, I'll refund every cent. No questions.
YOU PAY ONLY IF YOU ARE PLEASED!
933-9303

Marcel Belanger's CORNWALL MOTOR SALES



MICHEL M.C. CARRIERE
Sales & Leasing Consultant
Brookdale & 401 933-3000

ArmorThane Coatings
Sprayed on Polyurethane Protection for Bedliners, Boats, Trailers, R.V.'s, Farm, Commercial, Industrial
347-7062

RETIREMENT PLANNING
PAY OUT ANNUITIES
RRSPs • RRIFs
The Mutual Group
Facing Tomorrow Together



Robert (Bob) Blanchard
932-1268

SALON FUNÉRAIRE LTÉE
BOULERICE
FUNERAL HOME LTD.
Family Owned & Operated
Since 1954



RICHARD BRAY
Owner
Funeral Director



ADELE BRAY
Owner

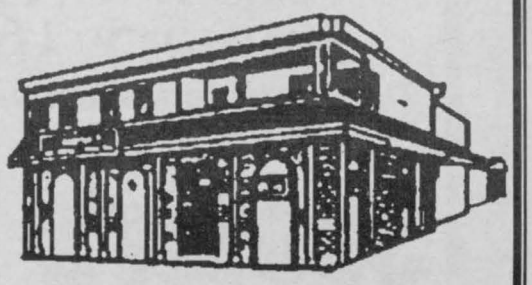

"DEDICATED TO SERVE"
932-5455 or 931-3591
218 Montreal Road
Cornwall

Obituaries

MARTIN
Joseph

Mr. Joseph Martin passed away at the Hotel Dieu Hospital, Cornwall, on Wednesday, December 6th, 1995, age 89 years.

Beloved husband of the late Irene Richard.

Dear son of the late Francois Martin and the late Albina Rose.

Loving father of Francois Bryan (Gordon) and Richard Martin (Claudette), both of Cornwall.

Dear brother of Eugenie Blanchette of Windsor, Ontario.

Also survived by six grandchildren, Gordon R. Bryan, Nancy Dupuis, Joanne Tyrell, Mark Martin, Maureen Bryan and Paul Bryan and by five great grandchildren.

Predeceased by many brothers and sisters.

The Mass of the Resurrection with Commendation and Farewell was celebrated at St. Francis de Sales Roman Catholic Church Saturday, December 9th, 1995 at 10 a.m. by Reverend Gary Ostler, assisted by Monsignor Bernard Guindon, Reverend George Maloney, Reverend Kelvin Maloney, Reverend Kevin Maloney, Reverend Mr. Larry Gault and Reverend Mr. James Blomley. Rite of Committal at a later date in Notre Dame du Rosaire Parish Cemetery, Crysler, Ontario.

The pallbearers were Gordon R. Bryan, D'Arcy Dupuis, Gary Tyrell and Mark Martin.

The funeral arrangements were under the care and direction of the Wilson Funeral Home, 822 Pitt Street, Cornwall.

SABOURIN
Graziella (Grace)

Passed away at the Janet MacDonell Pavilion on Tuesday, November 28th, 1995.

Mrs. Graziella (Grace) Sabourin, in her 85th year, born in Cornwall, Ontario, formerly of 540 Adolphus Street, Apt. #607.

Dear daughter of the late Omer Lemire and the late Salome Secours.

Beloved wife of the late Mathias Sabourin.

Dear sister of Robert Sabourin (Sandra) and Victor Sabourin (Nicole), both of Cornwall.

Loving grandmother of Robine Sabourin (wife of Mark DeSerres), Aleisha (Mrs. Grant Maley), Daniel and Diane Sabourin, all of Cornwall and great grandmother of Vanessa DeSerres.

Dear sister of Philias Lemire of Cornwall and Laurentienne (Mrs. Bruno Meloche) of Vaudreuil, Quebec.

Predeceased by one brother, Rosario Lemire and by six sisters, Miss Beatrice Lemire, Mrs. Rosa Boudreau, Mrs. Isole Allaire, Mrs. Clementine Gagne, Mrs. Clarence Murphy and Mrs. Fabiola Derouin.

The funeral took place on Friday, December 1st, 1995 from the Lahaie and Sullivan Cornwall Funeral Homes Ltd., East Branch to Nativity Co-Cathedral, Cornwall. Interment in the parish cemetery. Monsignor Rejean Lebrun of Nativity Co-Cathedral officiated.

The pallbearers were the Nativity Guards.

EDWARDS
Ronald Victor

Mr. Ronald Victor Edwards passed away peacefully on Tuesday, December 12th, 1995 at the Ottawa Heart Institute, in the arms of his loving family, age 73 years. Ron faced a series of difficult operations with grace and courage. He will be remembered by all those in the community for whom he generously gave of his time.

Ronald Victor Edwards was a Chartered member of the Cornwall Optimist Club, retired electrical contractor and a R.C.A.F. Veteran.

Beloved husband of Lillian Gallinger.

Predeceased by his father, Robert and his mother, Kathleen Davies.

Dear father of Kenneth of Addison, Ontario, David of Ottawa, Linda of Kent, England and Lita of Aylmer, Quebec.

Loving brother of Herbert, Douglas and Mary.

Fondly remembered by his grandchildren, Jeffrey, Carrie-Lynne, Alison, Daniel, Lianna, Meredith, Christopher, Cheryl, Christie, Toben, one great grandchild, Kyle and many nieces and nephews.

Predeceased by one son, Ronald Junior, two brothers, Robert and Gerald and by one sister, Dulcie.

The funeral was held on Saturday, December 16th, 1995 in the Chapel of the Wilson Funeral Home, 822 Pitt Street, Cornwall. Reverend Peter Praamsma officiated.

During World War II, Mr. Edwards was a member of R.C.A.F. #135 Squadron Fighter.

LEBLANC
Viola

Passed away at the Janet MacDonell Pavillion on Sunday, December 3rd, 1995.

Mrs. Viola Leblanc, born in Summerstown; formerly of Summerstown and 13th Street West.

Dear daughter of the late John O'Neill and the late Alphonsine Caron.

Beloved wife of the late Lawrence Leblanc.

Loving mother of Douglas Leblanc (husband of Valerie Speck) of Plantagenet and Sharon (Mrs. Hector Lavoie) of Cornwall.

Loving grandmother of six grandchildren and four great grandchildren.

Predeceased by two brothers, Norman and William O'Neill, three sisters, Miss Gerdie O'Neill, Miss Eva O'Neill and Mrs. Rosie Shield; four step-brothers, John, Richie, Duncan and Tommy O'Neill and by one step-sister, Mrs. Minnie Lalonde.

The funeral took place on Wednesday, December 6th, 1995 from the Boulerice Funeral Home Ltd., Cornwall to St. Mary's Church, Williamstown, Ontario. Spring interment in the parish cemetery. Reverend Thomas Villeneuve of St. Mary's Church officiated.

The pallbearers were members of the Nativity Guards.

Mrs. Leblanc was a member of the Catholic Ladies Guild of St. Mary's Church in Williamstown.

BOUCK
Donald

Mr. Donald Bouck passed away at the Cornwall Genera Hospital on Wednesday, November 29th, 1995.

Beloved husband of Carolyn Stansel.

Dear son of the late Geroge Bouck and the late Lelah Loucks

Dear brother of Doris (Mrs. Fred Landry) of Montrea Quebec.

Predeceased by two brothers, Hugh and Guy Bouck c Riverside, New Brunswick.

A private service was held followed by cremation Interment of cremated remains will take place in the spring.

The funeral arrangements were under the care and direction of the McARthur Bros. & MacNeil Limited Funeral Home & Chapel Inc.

SUMMERS
Marjorie

Miss Marjorie Summers passed away at the Cornwal General Hospital on Tuesday, December 12th, 1995.

Dear daughter of the late Robert Creighton Summers and the late Mary Louise Tyo.

Sadly missed by two brothers, George A. (and his wife Margaret) of McMillan's Corners, Hamilton J. [Ham] (and his wife Betty) of Long Sault and by one sister, Estelle Summers of Summertowsn, Ontario.

Predeceased by one brother David Summers.

The funeral was held on Friday, December 15th, 1995 from McArthur Bros. & MacNeil Limited Funeral Home & Chapel to the Chapel of the Funeral Home. Reverend Arty Van Bruchem of Salem United Church, Summerstown officiated assisted by Reverend Fred Rennie of St. Jonn's Presbyteriar Church.

Miss Summers was a retired registered nurse from the Royal Victoria Hospital on Montreal.

RILEY
William T. J.

Mr. William Riley passed away at the Parisien Manor on Saturday, December 9th, 1995, age 98 years; retired employee of Howard Smith Paper Mill (Domtar).

Beloved husband of the late Catherine Taillon.

Dear son of the late Joseph Riley and the late Julianne Small.

Dear father of Garfield Riley (Janet) of Springfield, Massachusetts, Inez Tremblay, Willmont Riley (Anita), Carol Riley (Angela), all of Cornwall and Ronald Riley (Blanche) of Orleans, Ontario.

Dear brother of Ann Dobbins and Lorinda Warzyn of Florida, Howard Riley of Martintown and Gwelda Peterson of Sarnia, Ontario.

Also survived by thirteen grandchildren and twenty great grandchildren.

Predeceased by two daughters, Almeda Samson and Shirley Riley, three brothers, Terrance, Wilburn and Melvin Riley, one sister, Viola Slatterey and by two grandchildren.

The funeral took place on Wednesday, December 13th, from the Wilson Funeral Home, 822 Pitt Street, Cornwall with Mass of the Resurrection with Commendation and Farewell celebrated in St. Columban's Roman Catholic Church by Reverend Kevin Maloney. Rite of Committal in the parish cemetery at a later date.

The pallbearers were Scott Riley, Wayne Riley, Kevin Riley, Gary Riley, Brian Tremblay and Mike Bissonnette.

Life After Death

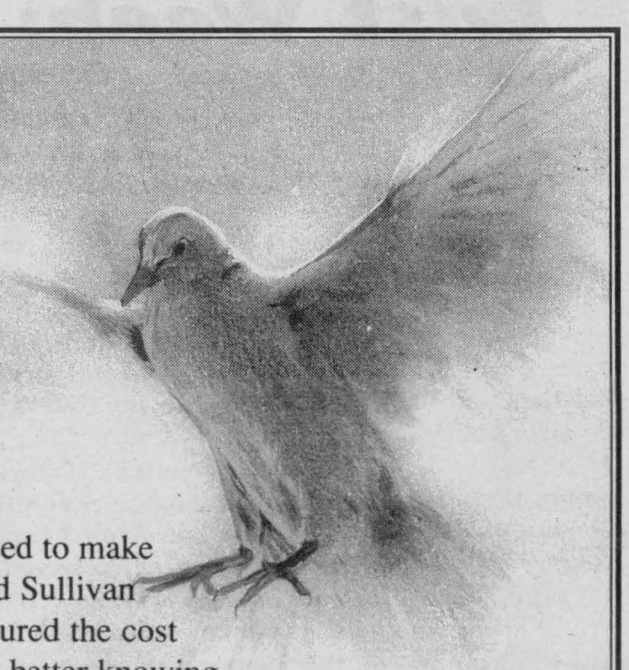

"Sam was only 62 when his heart gave out. His children lived away, and his wife was, of course, terribly upset. As close friends, my wife and I helped Mildred until the children could get here. I remember feeling as much despair for Sam's family as I felt for his passing. Mildred and the kids were overwhelmed with sadness, and things became even more difficult when no one knew what Sam wanted at his funeral.

After helping his family get through what seemed like endless details, my wife and I resolved to make advance funeral arrangements, and spare our children this heartache and frustration. Lahaie and Sullivan showed us how to plan every detail, even the music we each wanted. Our pre-arrangements secured the cost and provided us with a tax-sheltered investment (all interest earned is income tax free). We feel better knowing everything is taken care of so, no one will have to face the difficult decisions that Sam's family endured."

Pre-arrangements make life after death easier to bear for your loved ones. Don't hesitate, call Lahaie & Sullivan Cornwall Funeral Homes today to learn about freezing the costs to avoid inflation and easy installment plans.

LAHAIE & SULLIVAN
CORNWALL FUNERAL HOMES
"Turn to a Friend"

EAST BRANCH
614 First St. E.
933-2841

WEST BRANCH
20 Seventh St. W.
932-8482

SEAWAY NEWS

ENTERTAINMENT

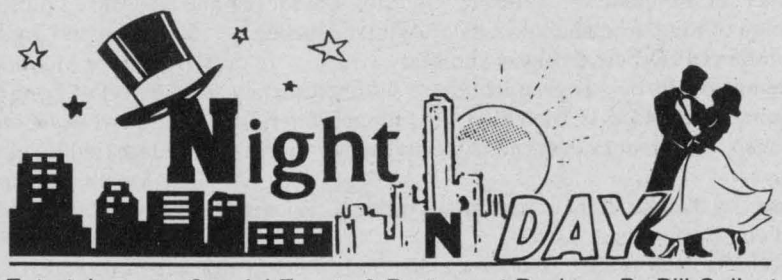

Entertainment - Special Events & Restaurant Review - By Bill Gallant

SHANTERO PRODUCTIONS are starting 1996 with a Quartette at a concert at Aultsville Theatre on January 28th. This all-female foursome offer a rich variety of musical influences - country, gospel, R&B, folk, bluegrass and soul. Namely they are Sylvia Tyson, Colleen Peterson, Cindy Church and Caitlin Hanford. Tickets for this first of the year concert series are on sale now. Other shows we will be writing about later are featuring Michael Burgess, The Irish Descendants, Sharon, Lois and Bram and a Canadian Tribute to Glen Miller.

To all *HERB'S DELI & RESTAURANT* patrons, we can tell you that they will be closed Sunday and Monday, but are reopening on January 2nd and will be ready to offer their usual variety of great early morning and daily specials. By the way, if you perhaps forgot someone on your gift list, or need something special for an upcoming event, ask *HERB'S* about their Gift Baskets. When you drop by Herb's you can also ask about how the "greaser" is doing on the go-cart trails. To bring you the latest news about the exploits of Cornwall's answer to a movie stunt driver, Marcel just recently won the Pro-Kart Indoor Nationals for the State of New York. He took first place at the event in Syracuse.

Good luck in your efforts to get tickets for any of the many *NEW YEAR'S EVE* events scheduled for our area. For example, the gala night at the *MASONIC HALL* is just about sold out. They feature a variety of great dance music and a midnight meal.

The "live" band, the Blushing Brides, will keep everyone dancing at the *AARDVARK* on First Street East.

If you live just outside the city, there is a great party happening at the *MONKLAND COMMUNITY CENTRE.* Just call the Rec. Centre for tickets and information.

The *SEAWAY SENIORS* remind all members and non-members about their New Year's Eve party at 205 Amelia Street. There will be live music and the evening starts with a 7 pm meal.

CHUMPS RESTAURANT will present *KICK,* live from Toronto at their bash on Sunday night.

And you can dance to *SHAG* starting at 8:00 pm at the New Year's Eve party at *BACKSTAGE* at the Civic Complex.

Wherever you choose to celebrate the ending of this year, enjoy and please remember - we want you to read our news ... not make the news! Drive carefully.

Despite some economic problems that we all had to come to grips with, as individuals, as a community, and as a country this past year things are supposed to be rosier in '96. No one escaped the 1995 woes like budget cutbacks, belt tightening and we will never forget how close we really came to losing our country just a few short weeks ago. So, on the eve of this brand new year, let's not reflect too long on those problems, but instead let's ponder the future with a positive attitude. The "experts" tell us to prepare for more belt-tightening, but it sure helps to know that we will face all the future uncertainties as a *WHOLE COUNTRY.* Some time over the next few days as we all begin the 1996 journey, please don't be shy to *WISH CANADA GOOD LUCK* to.

As you go about your routine of personally reflecting on your own events of 1995 we can hope that you will share some good news and good times with good friends. And please let common sense be your best friend over this holiday and even if you saw it and read it often, here it is again, *DON'T DRINK AND DRIVE.* Have fun, see you next year and until then, G'Day and G'Night and G'New Year.

P.S. A special thank you to the gals upstairs at the "News" who each week added their professional typing touch to this back page effort all year. Thanks and "have a happy"!

Last Week:

- Library holds off formal decision on awarding contract pending bricklayer's union document.
- City couple survive unscathed after being hit by car while crossing against the light.
- John Bolton named honorary chair for the Big Brothers and Big Sisters Bowl for Millions.
- Council approves motion declaring land for ethanol plant as surplus land.
- Agape Centre makes urgent appeal to community for donations for the Christmas Day dinner.
- Morbern Inc. employees donate Christmas baskets to the less fortunate for the 14th year.
- Construction industry in city at its lowest level since the 80's.
- Pierrette Beriault who suffers from cerebral palsy receives her greatest wish a specially equipped computer system.
- Little support for Mayor Martelle as labour council executive vote against inviting Mayor to 3rd Cornwall & District Labour Council dinner.
- Donated food, toys stolen from Martintown Community Centre.
- Image Committee to deliver final recommendations to city council on January 22nd.
- Cornwall's Charles Sullivan, veteran Canadian Armed Forces fighter pilot has served in Bosnia and now been promoted to a desk job at National Headquarters in Ottawa.
- City's Joint Emergency Preparedness Program being revised with a $8,735. grant.
- Conservation Authority looking for sponsors to take over Raisin River Canoe Race and Winter Fun Day as budget cuts threatens those activities.
- Bank rate hits 5.79% lowest since November 1994.

HITACHI
Exceptional Performance

27" STEREO COLOUR TV
• 181 channels
• universal remote
• ultra black tube
$699
model 27CX25B
Bill MITCHELL TV & Audio
1410 Pitt St. N. 933-3133

FREE DELIVERY ON ORDERS OVER $15.00
THE CAPTAIN'S RESTAURANT
SUNDAY BRUNCH 10 to 2
Heritage Plaza 1916 Pitt Street 933-6511
SPECIALIZING IN SEAFOOD
stirfrys, steaks and burgers
including home-made dessert
Open 11-8 Tues. & Wed.; 11-9 Thurs.-Sat.; til 9 Sun.

BOXING WEEK
HELD OVER!!!!
ONE WEEK ONLY!
Cornwall HONDA and GRANT NISSAN

ANNOUNCING!
6.8% FINANCING FOR 60 MO
on ALL in stock New and Used
95 & 96 Cars, Trucks and Vans.
NOT JUST 24 mos., 36 mos. or 48 mos.
TOP DOLLAR PAID FOR USED CARS & TRUCKS
FINANCING REPRESENTATIVE ON SITE ALL WEEK
BUT A FULL 60 MONTHS OAC

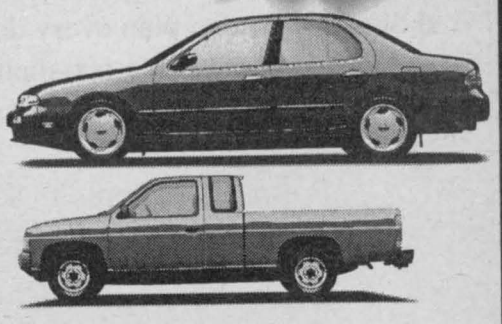
SPECIAL LEASE RATES ALSO AVAILABLE (see dealer for details)
Cornwall HONDA
1200 Brookdale Ave. 933-7558
GRANT NISSAN
700 Rosemount Ave. 933-7555