

American Prison Sentences pg. 2



Stop Making Excuses For Criminals pg. 8

Retraining Programs Needed pg. 8



Flowers Of The Holy Night pg. 13b



SEAWAY NEWS

DECEMBER 26, 1994 VOLUME 8, ISSUE 52 *SERVING CORNWALL AND AREA*

UNITED WAY
$399,007 or 86 % Of Target
Target $465,000

Big Brothers and Big Sisters Bowl For Millions

Big Brothers and Big Sisters Bowl for Millions in the City of Cornwall will take place on Sat., Feb.. 4th, 1995 at the Olympia Bowl and Nativity Lanes, beginning at 1:30 pm. The Glengarry Challenger Cup will take place at the Alexandria Lanes on Saturday February 11 at 1:30 pm. The Counties Challenge cup will be held at Chesterville Bowling Lanes on Sun., Feb. 12th, beginning at 1:30 pm.

Accept the challenge and bowl on a team of five or six co-workers, friends, fellow students, club, or family members. Team entry forms and sponsor sheets can be obtained by contacting the agency office at 933-8035 or by dropping by the office at 101 Third Street West, Cornwall.

Sign up today. Bowl for Millions is lots of fun, and it enables the Big Brothers and Big Sisters of Cornwall and District to continue their work of providing adult friendship and guidance to children from single-parent families in Cornwall and S.D.&G.



Lights of Hope!

The Lights of Hope were officially lit at the ceremony on December 18th. Even with the winter weather, many spectators stood outside in the cold listening to the Choir from St. Joseph's High School sing their merry melodies. Mr. Haselhurst, the Executive Director, flicked the switch to illuminate the many trees in front of the Hotel Dieu Hospital. The Lights of Hope has raised $8,000. so far and would greatly appreciate any help to try and reach their $13,000. goal.

Donations can be made at the hospital itself or at Farm Boy.

Photo by Roxanne Emmell

Heat Being Delivered

Officials of Cornwall Electric and CDH District Heating Ltd. are pleased to announce the first delivery of heat from the Gerald Parisien Community Energy Facility to nine of their eleven institutional clients' buildings which will be connected this year.

These first nine buildings are receiving heat generated by two high efficiency boilers at the Adolphus Street Facility.

The natural gas fired engines which will produce 5 megawatts of electricity, as well as supplying much of the heat for the district heating system, are slated for start-up in February 1995.

The six megawatts of heat produced by the plant is distributed through some 3.5 kilometres of insulated pipe buried beneath city streets and sidewalks.

This $12,000,000. project, started in June 1994, is the first of its type in North America and will deliver both economic and environmental benefits to the community.

BEN-DAV
AUDIO VIDEO
• SALES • SERVICE • INSTALLATION •
ALPINE
AM/FM CASSETTE w/Removable Face. Check Out Our Great After Xmas Bargains! $269
MON. - WED. 9-6
THURS. & FRI. 9-9 SAT. 9-5
1315 Brookdale Ave. 933-7244

inside today...

Cornwall's Energy Efficiency Team ..... 12 & 13
Horoscopes 16
Sports 1b
Classifieds 10b
Seaway Datemaker 12b

GUINDON
Esso
1300 Pitt 933-6763
1200 Marleau 937-3770
1107 Brookdale 938-8473

No Hockey.
No Baseball.
No Payments For
90 Days.

NO PAYMENTS
NO INTEREST
FOR
90
DAYS
AND GET
NO LIMIT 6.3% FINANCING
ON SELECTED VEHICLES
OFFER ENDS DECEMBER 31st



Rodger Grant TOYOTA
353 PITT ST. 932-1106

Seasons Eatings from M&M meat shops



EXTENDED HOURS FOR YOUR CONVENIENCE:
Tues. Dec. 27 thru
Fri. Dec. 30 9 am - 9 pm,
Sat. Dec. 31 9 am - 5 pm

615 Pitt St. 937-3778

BASIC BLACK



By Arthur Black
SEAWAY NEWS

America has the longest prison sentences in the West, yet the only condition they demonstrably cure is heterosexuality.

New York Times.

We live in weird times, my friends. Consider the latest prison statistics from our neighbours south of the border. The statistics show that for the first time in history there are more than one million inmates behind bars in the U.S.A.

One million jailbirds. But then, as our own C.D. Howe once scoffed "What's a million?"

I'll tell you what a million is. It's the entire population of Saskatchewan. It's two Winnipegs. Eight Thunder Bays. A million people is 28 sold out Blue Jay games at the Skydome.

A million is a lot of people to have in jail. Especially for a country that likes to bill itself as The Land of the Free.

Just by way of contrast, let's pay a visit to a place Ronald Reagan once billed as the Evil Empire. Let's check out what's left of the Union of Soviet Socialist Republics.

Schisselburg Fortress might be a good place to begin our tour. It's just a castle that squats on a wind-lashed island in the Baltic Sea just offshore from St. Petersburg.

It's a far cry from the Magic Castle as Disneyworld ... and well it might be. Schisselburg has been a prison for most of the past three hundred years. It was the Kingston Pen of Czarist Russia. Well, truth to tell, daily life at Schisselburg made a stretch in Kingston Pen look like an afternoon at a Presbyterian Strawberry Social.

A lot of Russian *personae non grata* went through the gates of Schisselburg. Not a one of them ever came out. Schisselburg had high walls, mean guards, a very efficient firing squad and a most commodious graveyard.

All of which would lead you to believe that modern-day liberated Russians can hardly wait for the day when Schisselburg Prison is transformed into a Taco Bell Drive-Thru, right?

Wrong. A Moscow entrepreneur by the name of Alexander Nefyodov has taken over Schisselburg and turned it into ...

a prison hotel.

You read right. Russians can now sign up to spend a week at Schisselburg as a prisoner.

Mind you, they must be wealthy Russians. The price tag for a week in a cell is $550. For that, "clients" receive an iron bed which folds out from the wall, plus a wooden table and bench.

Also a lightbulb that never goes out, and yes, you are locked in your cell.

It's not all grim. The $550 also covers visits from a 'prison psychologist' who will help the inmates evaluate and assess their mental conditions.

It's too early to say whether Comrade Nefyodov's speculative gamble will pay off or not, but if it does, we shouldn't be surprised.

We live, as I said, in weird times.

We live in a time when Hollywood is busy shooting a movie about the trial of O.J. Simpson ... while the trial of O.J. Simpson is still going on.

We live in a time when a man who would be King of the British Empire reveals he'd rather be a tampon.

We live in a time ... I'm not making this up, either ... when a Yuppie clothier by the name of J. Crewe can advertise without a hint of a smirk, "pre-ripped jeans".

The J. Crewe fall catalogue advises all would-be jeans buyers that "we have now allowed for more impatient sorts with our 'new' slashed jean that look tens years old on day one,"

And hey ... they only charge an extra six bucks for ripping those jeans for you ... ten bucks if you want both knees out.

My course is clear. I'm going to sell off all my crummy old jeans on the black market and use the money for a down payment on a cell in Schisselburg.

I could use a week to get away from it all.

POET'S CORNER

By Stephen Gill

On The New Year

What then
if it is a New Year!
This day is the same
as any other day of last week
even last year.

The wilful ghosts of sorrow
have not dissolved
nor have the fogs of ignorance
which float over the cold tombs.
Rather,
they have grown in strength
in the gloom of violence.

If nights were replaced by days
just by thinking,
the corners of darkenss
would have been lit by now.
Eaters of stale crumbs
in the mornings
should have been welcomed
by the appetizing smells
of fresh and warm foods.
The hours of suffering
would have been reduced,
joys lasted longer
and lives changed.

When this sun does not surge
it does not matter
what year or date it is!
Just by the murmurs of the clock
history does not alter,
life will not wear another mantle;
only calendars become new.

Some cards are traded
some feasts are arranged.
This is not a change.

Starts Dec. 27th 'till Dec. 31 – 5 DAYS ONLY

Roy's is cutting
INTEREST RATES TO THE BONE
PRIME CUT TIME
WE'VE CUT THE PRIME TO 6.9%
NO LIMIT
GREENLIGHT Financial Services
TD BANK FINANCING OVER 36 MONTHS*

ALL 94's & 95's FROM DEALER INVENTORY
– THE LARGEST SELECTION IN SD&G –
DON'T MISS OUT ON YOUR LAST CHANCE TO SAVE BIG IN 1994!



15% down, no limit financing, 36 month term OAC, lic., freight & applicable taxes extra – see dealer for complete financial details.

Roy's
PONTIAC BUICK Cadillac GMC TRUCK CENTRE
6 TIME WINNER OF THE PRESIDENT'S TRIPLE CROWN
Nous vous traitons Roy_alement
We treat you Roy_ally
HIGHWAY 34 GREEN VALLEY
525-2300
1-800-267-7173

MERRY CHRISTMAS & A HAPPY NEW YEAR
OUR SINCERE THANKS FOR YOUR PATRONAGE




Jim Cicchini


Mark Cicchini

JAS-MAR PAINT & DECORATING CENTRE INC.
120-9th St. E. 933-8924


Claire Sheets


Mavis Pickering

Alexandria ALLIANCE CHURCH
- Every Sunday -
9:45 am SUNDAY SCHOOL for all ages
11:00 am MORNING WORSHIP
Glengarry District High School
(enter south side of building)
Pastor: Rev. George Fry 525-0876

BOXING WEEK SALE


RCA
13" Colour TV
181 Channels
Universal Remote
$199

GE 4 HEAD HI-FI VCR
with VCR + plus
$378
Not exactly as illustrated

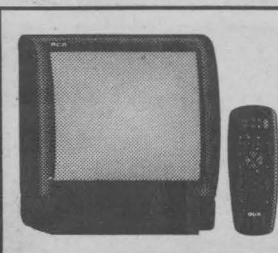
RCA
20" TV
181 Channels
Universal Remote
$289

GE CAMCORDER
8 mm Format
$669
Not exactly as illustrated

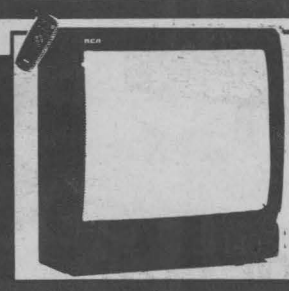
RCA
27" Home Theatre Stereo Colour TV
181 Channels
Universal Remote
$599

Bill Mitchell TV and Audio

NO PAYMENTS* NO INTEREST* TILL JULY '95
Tues. Wed. Thurs. 9 - 6
Friday 9 - 9
Saturday 9 - 3
1410 PITT ST. N.
933-3133 - VIDEO
938-0485 - AUDIO
ALL T.V.'S ARE FACTORY REFURBISHED
*SEE DEALER FOR DETAILS

BOXING WEEK SALE

DO NOT PAY UNTIL

96

EVERY ITEM IN THE SHOWROOM!



$647 INCLUDES DRESSER, MIRROR, HEADBOARD AND WINGS AND TWO NIGHT TABLES. ARMOIRE $227

OUR BIGGEST SALE OF THE YEAR!



LEATHER CHAIR & FOOTSTOOL

SALE PRICE! **$197**

MODERN OAK AUDIO/VIDEO UNIT



SALE PRICE! **$187**

HURRY IN!



18.1 CU. FT. WHITE ON WHITE FRIDGE

SALE PRICE! **$697**

30" EASY CLEAN WHITE ON WHITE RANGE



SALE PRICE! **$497**

BECAUSE OF THE NATURE OF THIS VERY SPECIAL EVENT WE ADVISE YOU TO ARRIVE EARLY! NO HOLDS OR LAYAWAYS! FIRST COME, FIRST SERVED! LIMITED QUANTITIES! NO DEALERS PLEASE! NO PHONE ORDERS ! NOT APPLICABLE TO PREVIOUS PURCHASES!

*O.A.C. All applicable taxes payable at time of purchase. All items available while quantities last. Prices, terms and condition may vary according to region. Selection may vary from store to store. Payment due January 15, 1996. Pick-up discounts not available on some items. See store for delivery included areas. Markdown items not available for this offer.

136 FOURTH ST. EAST, Cornwall

932-2684

Tuesday – Wednesday 9am-6pm
Thursday & Friday 9am-9pm
Saturday 9am-3pm

Leon's SINCE 1909

Canada's One And Only Furniture SUPERSTORE



If you have company this Holiday Season, treat them to our Saturday/Sunday BRUNCH
8 am - 2 pm
mark's fifth wheel auto truck plaza
1901 McConnell Ave. 933-8363

Thanks to Rick Latreille and his colleagues on the Board of SLC Student Union for their generous gift to the United Way.

Best wishes to Paul Fitzpatrick as he recovers from a bout of pneumonia.

CALLER WONDERS?? why windshield washing fluid increased by 150%, while the inflation rate is 0%.

...and why minorities didn't jump on Joe Gunn's back about the minority keeping their beliefs in their homes or their country when Mr. Lebano was criticized for his expressions on the turban issue.

CLUB 1000
Cornwall General Hospital Auxiliary
Prov. Lic. #934944
Week #51 - Dec. 22
$1000 #915 Wayne Cooper Cornwall
$500 #428 David M. Barkway Cornwall
This Ad Sponsored By
KALRIM CYCLES & SPORTS
161 Montreal Rd. 937-4488

MS FACT #21
Multiple sclerosis can cause loss of balance, impaired speech, extreme fatigue and double vision.
Multiple Sclerosis SOCIETY OF CANADA
1-800-268-7582

A filing cabinet has been defined as a system for losing things alphabetically.

MPP John Cleary has announced that provincial NDP Labour Minister Shirley Copps will not meet with the former employees of Courtaulds Fibres and Freudenberg Non-Wovens in Cornwall before the New Year.

Hard To Find TRISHA ROMANCE Prints

"NURSERY RHYMES"
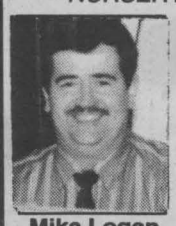
Mike Logan
Logan's Offer
• Prints
• Custom Framing
• Fine Collectibles
Stop in & See Our Displays!
LOGAN'S GALLERY LOGAN'S
A gallery like no other ...
224 Pitt St.
938-3629

QUOTE OF THE WEEK

"Having lived there, I find people in Cornwall like to criticize the city a lot. But Cornwall has a lot to offer, and I think that it is reflected by the fact that we have a lot of members who would like to work there" former Cornwall RCMP detachment commander reflecting on his years in Cornwall.

Louise Seguin and Elizabeth Aubry to visit and terrorize local population over the vacation period.

THE WORLD'S TOP BRANDS:

In 1993, ranked by revenues, these were the top brands in the world: 1) Coca-Cola; 2) Marlboro; 3) Nescafé; 4) Kodak; 5) Microsoft; 6) Budweiser; 7) Kellogg's; 8) Motorola; 9) Gillette;; 10) Bacardi; 11) Hewlett-Packard; 12) Intel; 13) Frito-Lay; 14) Pampers; 15) GE; 16) Nintendo; 17) Levi's; 18) Pepsi; 19) Campbell's; and 20) Newport.

Source: Financial World

ACCORDING TO THE TABLOIDS

Headlines from the supermarket tabloids available this week:

- World's only nude dentist retires (Weekly World News).
- Miracle salad oil makes you thin (Globe).
- Miracle wine brewed by monks cures arthritis (Sun).
- Clam chowder makes you smarter (Weekly World News).
- Peanut butter beats insomnia (National Examiner).
- Criticizing your spouse can save your marriage (National Enquirer).
- Kurt Cobain was murdered (Globe).
- Split-personality man killed by other self (Sun).
- Implants make breasts noise (National Examiner).
- The way you munch potato chips tells a lot about you (National Enquirer).
- Pet crow trained to do laundry (Weekly World News).

Many thanks to the man at Home Hardware, Cornwall, who took so much time trying to locate Jumbo Playing Cards. Unfortunately, since it was meant for a Christmas gift, I purchased them out of town. I do promise, however, to be in during the new year and purchase extra decks from him. **Ruth Y.**

HEY PETE, LOVE THE SKIRT. GUESS WHO???

Sign outside a skirt shop in Paris... Dresses for street walking.

The Americans have it right. They are going to give poor people housing vouchers instead of putting them in low-income housing projects.

A joyous party was held last Saturday, Santa and his two elves rode in from Martintown. His eight reindeer arrived by way of stretch limo from Kingston, bringing festive gifts and greetings to Eugene and Anne's Christmas party. Good food, song and dance enjoyed by all!

SCUTTLEBUTT



• Let's hear it for the camels.

Why did the Newfoundlander put condoms over his ears??? ...so he wouldn't get hearing aids.

Wart hogs have great personalities.

Did you see "This Hour Has 22 Minutes" last week? They were showing a Japanese hollering contest for women ... not to be outdone, they showed Sheila Copps as Canada's entry!

Rumour has it that Janette Abbey, Reeve of Lancaster Village, is expecting a visit from the Three Wise Men (or is it the three wise guys) over the Holidays.

Well ... he's just sooooo sweet!! **The "JERSEY FARMER" ... took his "sweet adorable" baby sister out for lunch last week ... what a kind gesture ... or do you suppose he needed a little help picking out a gift for his "JERSEY FARMETTE"??? We'll keep you posted!!**

DEADLINE NOTICE

Due to the holidays, deadlines have been changed. All copy for the paper *(Scuttlebutt, Let's Celebrate, Classifieds, Sports and Regular Editorial, etc.,)* must be submitted for the January 2nd, 1995 issue, by Wednesday, December 28th, 1994, 12 Noon.

NOW THAT'S CUSTOMER SERVICE!! ...All the employees at National Trust brought in baked good for their clients on Christmas Eve to show their appreciation. Shawn too??? Louise?

...I wonder why Bob Kilger isn't talking about his gold-plated pension?

Let's Celebrate

HAPPY 18th BIRTHDAY MISTY LEIGH



on Thurs., Dec. 22nd. All our love, Mom, Dad, Bud and Amberly.

To our bundle of joy, Jessica Legault. Happy 1st Birthday on Dec. 30th. Love Grandma & Grandpa Tremblay.

Happy Birthday to daughter Christine, on Christmas Day; & a belated Happy Birthday on Dec. 18th to grandson Connor, from Mom & McGee.

Happy Birthday Daddy, Ron Griffiths, on Dec. 26th, from your loving sons, Robbie, Blair & Bradley in Newfoundland. XXOOO

TO OUR ANGEL, JESSICA LEGAULT

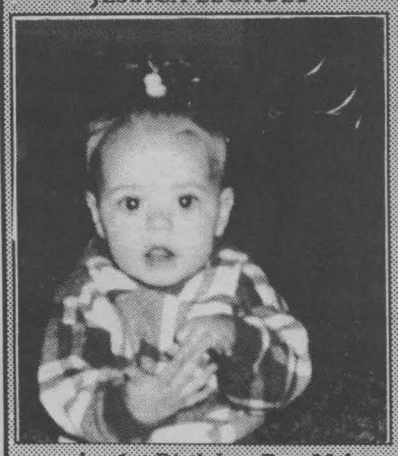

on her 1st Birthday, Dec. 30th. We love you very much, Mom & Dad. XO

To our precious little pride & joy, Jessica Legault, Happy 1st Birthday sweetheart, on Dec. 30th. We love you very much. Grandma & Grandpa Legault. XXOO

Happy 18th Birthday to Spencer Roberts on Boxing Day, Dec. 26th. Love always, Mom & Lindsay.

Birthday wishes going out to Brandon Mayer ...celebrating on January 2nd.

HAPPY 8th BIRTHDAY MATTHEW LEROUX

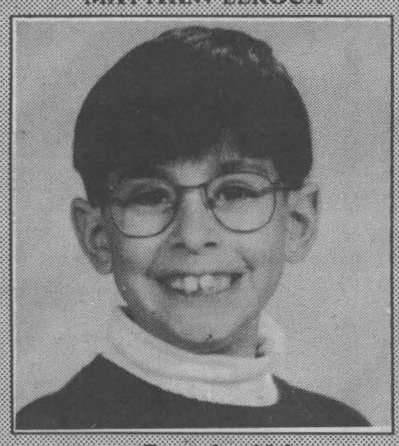

on December 28th Love Dad, Mom, and brother Joseph

Happy 65th Birthday to Uncle Jim Brennan, from Corunna, Ontario. Love all your family in Cornwall. You've hit the big one now!!!

Happy Birthday to Ron Griffiths, celebrating his 29th birthday on Dec. 26th. Greetings from Mom, Dad, brothers, Jim, Ken, Andy, sister Nancy, and friends Darren and Mari.

Happy 90th Birthday to a person who has been a mother to me, Mrs. Elizabeth McRae, on Dec. 25th. Wishing you good health and happiness, from Brenda.

Congratulations Ken Russell on passing your mechanics course at St. Lawrence College. Best wishes from your boss, Larry and Linda Stata, your best friend Leo, and all your friends at Seaway News. May the New Year bring you happiness with your new career.

Happy 90th Birthday, Mother, Mrs. Elizabeth McRae, on Christmas Day. Wishing you many more healthy years and happiness from your loving family.

Happy Birthday Toby Jodoin, from your friends at Seaway News.

Happy Birthday to Bonnie Wotherspoon, from your friends at Seaway News.

I'd like to wish staff and inserters a Very Merry Christmas and the very best in the New Year. From Leo.

HAPPY 1ST BIRTHDAY
Shauna Ducharme



Love, Amanda, Leanne, Mom & Dad.
XXOO

Funding For Community Centre Renovations Approved For Finch

A project worth $34,137 has been approved for the Village of Finch under the Canada/Ontario Infrastructure Works program, Municipal Affairs Minister Ed Philip, Stormont-Dundas MP Bob Kilger and Reeve Lynden Hough announced recently.

The funding will be used to renovate the Finch Community Centre, including repairs to the roof, painting, replacing the dressing room floors, and installation of a security system. Scheduled for completion shortly,the project will provide 18 person-weeks of employment.

"Approval of this community centre project is the result of three levels of government working together to meet the needs of the community. Through the infrastructure program, people get back to work and the economy is stimulated at the local level, where it is needed most," said Mr. Philip.

"Improving recreational services in the community centre will help Finch and area residents enjoy the quality of life in a rural community with first-rate facilities," said Mr. Kilger.

"The improvements planned as a result of the approval of this project will provide much-needed employment for our area at a time when jobs are scarce. They will also improve greatly the aesthetic value of the community arena and the security system will help prevent break-ins. Although Finch is a small village, our arena is the only one to provide recreational facilities for North Stormont and it is in constant use," said Mr. Hough.

Canada/Ontario Infrastructure Works is a $2.1 billion cost-shared program designed to create jobs through local priority projects which will improve the province's infrastructure and therefore its competitive position. Canada, Ontario and local partners are each contributing one-third of the project funding.

The program, which is expected to create up to 37,000 direct and indirect jobs, is a positive example of the federal, provincial and local levels of government working co-operatively to foster economic development and growth.

Veillée du Jour de l'An
Salle S.S. Martyrs Canadiens
800 rue 12ième Est
SAMEDI 31 DEC./94
21:00 h à 01:00 h
Flûte ~ Chapeau ~ DJ ~ Gouter
$30 le couple
Contactez
Stephane Martin, 938-9092
René Regnier, 932-9191
Nicole Poirier, 932-5822
Sponsored by CHEVALIER DE COLOMB Conseil 8859

HELPING THE WORLD WRITE NOW
CODE
Self-sufficiency through literacy in the developing world
For information, call 1-800-661-2633

Smyth's APPLE ORCHARD
Many varieties through to April
APPLE CIDER & APPLE PRODUCTS
Open 7 days a week • 9 to 5 pm
1-613-652-2477
4 km West of Flashing Light in Williamsburg off Hwy 31

LET ME DESIGN YOUR NEXT AD!
The Seaway News reaches over 29,000 homes each week. Let me design an ad for your business.

CALL ME TODAY FOR DETAILS
ARLENE HULLS
Sales Representative
SEAWAY NEWS
329 2nd St. W., 933-0014

Brookshell
5 DAYS ONLY! Tues. Dec. 27 to Sat. Dec. 31
ANNUAL BOXING WEEK BLOWOUT
PONTIAC

4 FIREFLYS to choose from
COME & SEE the totally re-designed SUNBIRD
5 to choose from
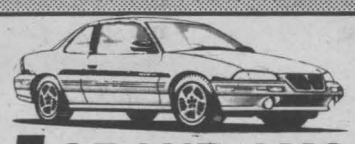
7 GRAND AMS to choose from
Plus
1 FIREBIRD
2 GRAND PRIX
5 BONNEVILLES
to choose from!
WE'VE CUT THE PRIME TO...
6.9%*
UNLIMITED FINANCING on all 94's & 95's in stock!
BUICK

3 CENTURYS to choose from
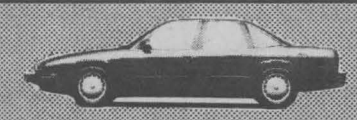
11 REGALS to choose from

3 LE SABRES to choose from
Plus
1 SKYLARK
2 ROADMASTERS
1 PARK AVENUE
1 RIVIERA
GMC TRUCKS
COME & SEE the totally re-designed 95 JIMMY
3 to choose from

5 SAFARI VANS to choose from

13 Full-Size PICK-UPS to choose from
3 TRANSPORTS
2 SONOMA Pick-ups
1 Full-Size VAN
1 TRANSPORT
LOOK AT WHAT YOU CAN SAVE!!!

94 PONTIAC Firefly	94 PONTIAC Grand Prix	94 BUICK Roadmaster LTD	94 GMC Full-size Pick-Up
2-dr., Stk. #4504	4-dr., Stk. #4384	Stk. #4610	Stk. #4218
List price... $10,045	List price... $22,198	List price... $34,203	List price... $24,833
Brookshell year-end discount -$1,261	Brookshell year-end discount -$4,210	Brookshell year-end discount -$5,355	Brookshell year-end discount -$4,088
BOXING WEEK PRICE $8,784	BOXING WEEK PRICE $17,988	BOXING WEEK PRICE $28,948	BOXING WEEK PRICE $20,745

THIS IS THE GREATEST SALE EVER ...
Brookshell PONTIAC BUICK GMC
CAN YOU AFFORD NOT TO SHOP AT BROOKSHELL??
Miss this one and you're out of luck!
*oac customers see dealer for details
Corner of 13th & Brookdale 932-1724

Osnabruck Help Foundation 50/50 Draw

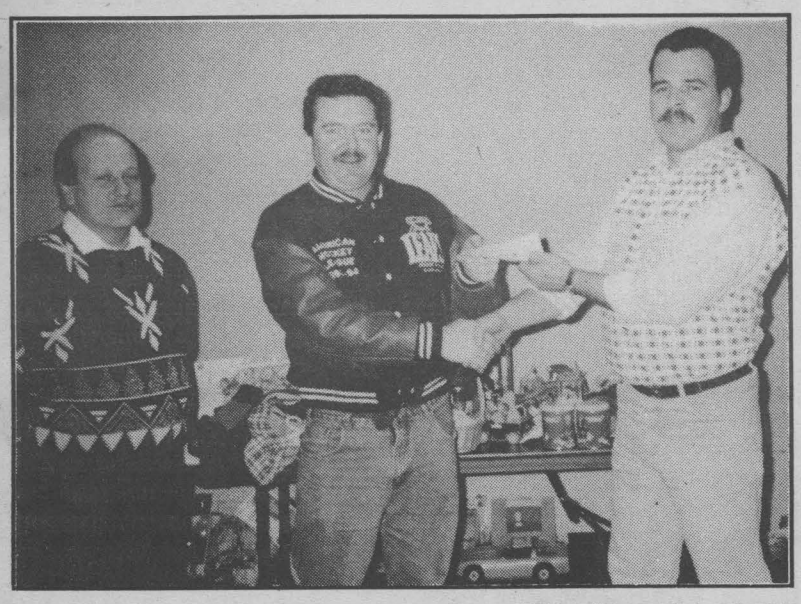

Congratulations to Ronnie Ferguson, $250 winner of the 50/50 draw that was held by the Osnabruck Help Foundation and sponsored by the Knights of Columbus, Ingleside. Proceeds from the draw were given to the Osnabruck Help Foundation for the Christmas Food and Toy Drive.

Above, l. to r., Leo Quenneville, Knights of Columbus; Ronnie Ferguson, winner; and Mike Snetsinger, President of the Osnabruck Help Foundation.

MPP REPORTS

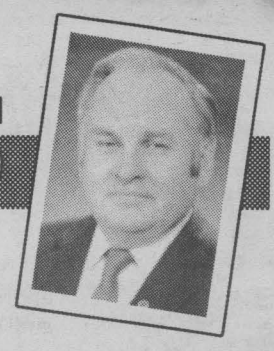

ByJohn Cleary
SEAWAY NEWS

Cleary Extends Holiday Message

It has been said that the wrappings and increased commercial market at this time of year make it difficult to uncover the true spirit of the holidays. Perhaps, however, the pre-holiday rush does us a greater service than we realize. After all the confusion of preparation and ribbon and wrap is over, we relax and enjoy the day with special family and friends.

As we head into the holiday, I would like to share a favourite message which comes from the journal of a pioneer settler in Fort William, Ontario, upon building a home for his family for the 1864 holidays. He wrote, "I finished the house 18'x24' in two months and had my family in it for Christmas Eve. I chinked it with moss and shavings, no lime to be got for love or money, but it was warm as pie".

I believe the key to enjoying the holiday season is to remember the simplest thing that is cause to cheer ... the opportunity to open our hearts and homes. While I encourage everyone to do so the year through, the holidays are a perfect time to extend good wishes to family, friends, neighbours and tradition, and share with those less fortunate.

The holidays bring not only joy, but also extra pressures for many area residents. As one small contribution to all the good work done across the riding at this time of year, I am pleased to be working again with the Long Sault Volunteer Firefighters in planning and distributing Christmas Baskets. Any effort you can make to support a charity, contribute to a food bank, or even visit someone who is sick or lonely are welcome. We can each make a difference.

I also ask that we all contribute to a safe holiday. Enjoy yourself, but please don't take any chances with your life or anyone else's. If you have been drinking, take care and call a friend or a cab. Should you see a vehicle being driven by someone you believe to be a drunk or dangerous driver, please call "Operation Lookout" at 1-800-267-2677 or cellular *677. Let's keep our roads safe for everyone.

On behalf of myself, my wife Elizabeth, my family and my staff, I extend very warm wishes for a safe and enjoyable holiday season. I look forward to the new year, bringing your concerns to Queen's Park, tackling the challenges that come our way and working for a brighter and more prosperous 1995.

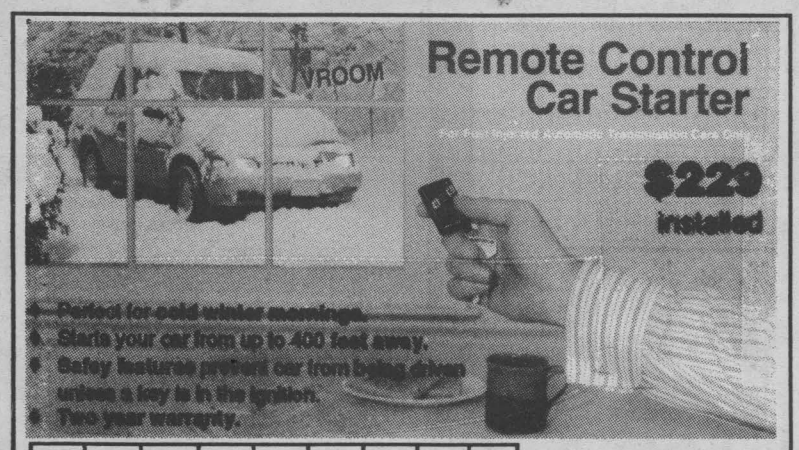

Bill Mitchell TV and Audio
Tues. Wed. Thurs. 9 - 6
Friday 9 - 9
Saturday 9 - 3
1410 PITT ST. N.
933-3133 - VIDEO
938-0485 - AUDIO

CABLE NOTES

Sunday, January 1
NO PROGRAMMING

Monday, January 2
NO PROGRAMMING

Tuesday, January 3
6:00 pm Enfantaisie #6
6:30 pm Kinsmen TV Bingo
7:30 pm Cornwall Aces Hockey on Rogers - vs Rochester Americans

Wednesday, January 4
10:00 am Cornwall Aces Hockey on Rogers - vs Rochester Americans
6:00 pm German Diary TV - Drehscheibe Europa #166/Sports Report
7:00 pm Primetime Sports Cards presented by Fantasy Realm Comics & Cards - Live

Thursday, January 5
10:00 am German Diary TV - Drehscheibe Europa #166/Sports Report
11:00 am Primetime Sports Cards presented by Fantasy Realm Comics & Cards
6:00 pm Cornwall City Council Inaugural Meeting
7:30 pm Cornwall Colts Hockey vs Smiths Falls - Live from Si Miller Arena

Friday, January 6
10:00 am Cornwall Colts Hockey vs Smiths Falls

CANADA'S INTERNATIONAL IMMUNIZATION PROGRAM

HELPING CHILDREN BEAT THE ODDS



Canada is an important partner in the global effort to help children in the developing world beat the odds against six deadly, but preventable, diseases – *measles, polio, tuberculosis, tetanus, whooping cough* and *diphtheria*.

Through the worldwide initiative, more than three million young lives are saved each year. Despite this encouraging statistic, nearly two million children a year still die for lack of immunization. The odds can be beaten with your help.

For more information on how you can help support this program, please contact:



Canadian Public Health Association
1565 Carling Avenue, Suite 400
Ottawa, Ontario Canada K1Z 8R1
Telephone: (613) 725-3769
Fax: (613) 725-9826

PRICE BREAKTHROUGH



LOSE YOUR AUDIO?
WANT IT BACK?
VC II + RS
DESCRAMBLER BOARDS
$25.50* per month oac
INCLUDES 6 MONTHS OF HBO & CINEMAX *(8 channels)

WEATHER "BOOT"
• prevents winter freeze-ups
• easy to install
• helps extend the life of your satellite motor
ONLY $29.95
Easy To Install
ONLY $25. INSTALLED when combined with tune-up

SATELLITE SYSTEM
WINTER TUNE-UP
• total re-alignment of dish
• grease & lubricate all moving parts
• tighten all bolts
• check actuator
• level main pole - reset all angles
• add new satellites, remove old ones
• reset all satellite channels
• removal of "snowy" picture
ALL THIS FOR ONLY $59.95
BONUS 1 free channel for 1 yr. with every tune-up

*Prices Subject To Change Without Notice - All Taxes Extra

COMPLETE ANTENNA SYSTEM $489

INTERNATIONAL SATELLITE PROGRAMMING
INSAT
26-9th St. W.
938-2187
1-800-320-1504



LifeLine
by Dr. Mel Borins

Health and prayer

Our belief system, our feeling of being connected to others and all living things, and our concept of God impacts on our health. At the core of most religions is prayer, when we communicate with a higher power.

The value of prayer
- Chance to pause from the treadmill of life.
- Opportunity to search inward, meditate, communicate with something greater than ourselves and to listen.
- Focus on the higher ideals of love, peace, trust and hope.

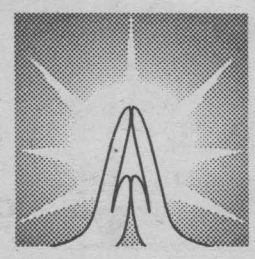

Spiritual deprivation
Mother Teresa once said that the most significant ailment in the world today is spiritual deprivation – a feeling of being unworthy of love, feeling unable to give or receive love and feeling that there is a wall separating us from ourselves and others.

FAITH & HEALING
- Spiritual healers from traditional societies of India, Indonesia, Rarotonga and New Zealand believe that a sick person must first be healed spiritually. They use prayers, chants, incantations and laying on of hands to help a spiritual recovery.
- Prayers for the sick are common in Christianity, Judaism and Islam. Even if it does not alter the course of illness, prayer comforts and reverses despair.
- In an early '80s double-blind study at San Francisco General Hospital, coronary care patients who were prayed for had fewer complications.

© 1994 ArtPress International GRAPHICS SYNDICATE 18/12

Dr. Mel Borins is a family physician and author of *An Apple A Day – A Holistic Health Primer*. We regret letters cannot be answered personally. LifeLine is a general guide; always consult your doctor.

Purse Snatching, Break, Enter & Theft

SEAWAY VALLEY CRIME STOPPERS

STORMONT AREA: Cornwall

Crime Stoppers needs your help in solving a purse snatching that occurred on Alice Street in Cornwall.

On December 13th, 1994 at approximately 9:30 p.m. the victim was walking east on Second Street, when she heard someone walking behind her. As the victim approached Alice Street she observed the male cross the street, stop and look momentarily at her. She then started walking south on Alice Street when suddenly two males ran by, grabbed her purse and continued running, they were last seen running south on Guy Street.

Suspect #1 is described as male, white, 16-19 years, 5'6", dark hair, clean shaven, wearing a black jacket and black hood.

Suspect #2 is only described as a male, wearing a dark jacket.

Total value of the stolen property $100.

If you have any information on this or any other crime you may be eligible for a cash reward of up to $1,000 dollars. Remember we don't want your name but please give us your information. Call Crime Stoppers at 937-8477 and for long distance calls 1-800-265-8477.

DUNDAS

Crime Stoppers needs your help in solving a theft at Brookslyn Jewellery store in Chesterville.

On December 12th, 1994 at approximately 4:00 p.m. two males and two females entered the store together, the males asked for assistance while the females stood near the display case. After purchasing a cheap vase, all four left the store with the females leaving first. A short time later the clerks realized that three trays of various anniversary and engagement rings were stolen. Total value of the stolen property $80,000.

If you have any information on this or any other crime you may be eligible for a cash reward of up to $1,000 dollars. Remember we don't want your name but please give us your information. Call Crime Stoppers at 937-8477 and for long distance calls 1-800-265-8477.

GLENGARRY AREA

Crime Stoppers needs your help in solving a break and enter at a Powerdam Road, Lochiel Township residence.

Sometime overnight between December 10th and December 11th, 1994 thieves entered the residence by the north door and once inside stole a mountain bike, a microwave, liquor bottles, 20" RCA television, telephone, cheque printer, along with various other items. Total value of stolen property is $3,500.

Masons Donate To Local Snow Suit Fund



Pictured above are Mr. Bill Willis, owner of Loeb Club Plus, Chairman and Founder of the Snow Suit Fund and W. Bro. Ziggy M. Loos, representing the Masonic Association and the Masonic Choirs.

The Masonic Association of Eastern District, which represents 30 Masonic Lodges in Eastern Ontario, have presented the Snow Suit Fund of Cornwall and District with $700.

W. Bro Ziggy M. Loos said this donation was made possible as a result of a Charity Concert held at Knox St. Paul's United Church on December 4th, this year. He expressed his appreciation on behalf of all the local Masons to the members of the Montreal-Ottawa Masonic Concert Choir for bringing their talents to the City for this worthwhile cause and to the citizens of the community for their support in making the concert a financial success so this donation could be made at this time.

LOSE UP TO 10 lbs. IN THREE DAYS!!
With the
Supplementary Diet Plan
TRY IT! IT WORKS!
Using All Natural Ingredients
Available at Fullerton Drug Stores, Medical Arts (both locations) and other participating pharmacies and Health Food Stores.
For more info. call
1-800-361-4720

Tips from teachers

Health for achievement

- Ensure your child has a nutritious breakfast each morning.
- Ensure that your child has at least 8 hours of sleep each day.
- Allow recreation time each day.

ONTARIO ENGLISH Catholic Teachers ASSOCIATION

THE ULTIMATE OFFER

3 DAYS ONLY

stock #4065

'94 ESCORT 5-speed $191.59* month

* 24-Month Red Carpet Lease – $3,000 down or equivalent trade. Freight, taxes, lic. included. See dealer for details.

4.9% APPLIES TO 2 ESCORTS • 2 RANGERS 2 MUSTANGS • 1 COUGAR
December 28th, 29th & 30th only!

FORD MERCURY S.G. WELLS & SONS LTD.
Highway 2 Ingleside 537-2287

It's Our BOXING WEEK SALE
December 27th to 31st

50% off all
CHRISTMAS DECORATIONS & TREES
save up to 50%
ON CHRISTMAS TOYS
no rain checks — in-stock only

Home hardware

Corner Pitt & 13th Cornwall 932-3225
Ingleside Shopping Plaza Ingleside 537-2233

SEAWAY NEWS

Serving Cornwall and Area Since 1985

PUBLISHED WEEKLY

329 - 2nd St. West, Cornwall, Ontario K6J 1G8

Pres. & Gen. Mgr.: R.N. Aubry **Vice Pres. & Sales Director:** R.E. Shaver

Distribution Manager: T.N. Aubry

Marketing Representatives:

Bill Snelgrove ... Arlene Hulls ... Bill Doherty

Seaway News Is A Division of 1338-0464 Quebec Inc.

Office: 933-0014 Classified: 933-0015 FAX: 933-0024



MEANWHILE...

Fred Sogel

Retraining Programs Needed

Are you worried that you're falling behind and not living as well as you once did? Or expected to?

That the company you have worked for all these years may dump you for a younger person?

Or that the pension you've been promised may not be there when you retire?

Worried if you're on the bottom rung of the economic ladder that you may never see a middle-class lifestyle?

You are right. Keep worrying.

The average Canadian worker has a right to express a cry of pain about what's happening to him. Why? To put it bluntly, the Canadian political process has lost sight of the economic well-being of the bottom 60 percent of its workforce.

Consider this: from 1973 to 1992 the per capita Canadian GDP after correcting for inflation rose 27 percent. Yet over the same period average wages for the bottom 60 percent of male workers fell 20 percent in real terms.

Median male wages fell 12 percent. For non-supervisory workers, real weekly wages fell 20 percent and hourly wages fell 13 percent.

Earnings prospects are collapsing for the bottom two-thirds of the workforce. Workers in this part of the earnings bracket don't see deficit reduction as their No. 1 need. They want good jobs.

Canadian and American workers have suffered for two decades from falling wages. They wrongly blame free trade for their losses and their frustration is understandable. But they should be looking to the real problem if they want to solve it.

What's happened is that most of these workers aren't adequately trained to compete in the new global economy and governments haven't done much to help the situation. Money is needed for heavy investment in skill and training programs. Such retraining has often been promised but seldom successfully done.

If trade unions were smart ... and they've show little inclination of that ... they'd stop screaming about government cuts and start insisting that employers give massive retraining to everybody in the workforce. Because that's exactly what's needed.

But the unions themselves have been the worst enemy of working people: they've opposed trade legislation that will help business and insisted on higher wages for people who don't have enough training to merit it. Result? Companies leave Canada.

Caught between the big unions across the country and the lawmakers are the millions of Canadian workers who have been forced to move from jobs that once paid $18 per hour to jobs that now pay $7. If, that is, they aren't already the victims of mass layoffs, production halts.

The result has been a dwindling middle class that keeps getting smaller ever day.

If the trend continues, sometime early in the next century the top 4 percent of individuals and families drawing paychecks will earn as much on the job as 60 percent of the rest of Canadian workers.

The gap between rich and poor is growing. It will not stop until the Canadian workforce is better trained and educated so that people can take on work that is not low-skill. Those jobs will soon be gone forever.

Real wages can once again rise if we restructure properly, if the unions smarten up and realize that manufacturing in this country is basically dead, if public sector employees start toning down their demands and if we re-educate most of our workforce.

While wages have been slipping for the past 20 or so years, we still have a chance to fix the problem: if we blow it, the gap between rich and poor will just keep on growing.

But we have to stop the gimme, gimme attitude to do it.



PERSPECTIVE



By Bob Roth
SEAWAY NEWS

Stop Making Excuses For Criminals

"Poor economy linked to rise in city crime" proclaimed the top headline in a recent issue of our city daily.

In one headline, two popular Canadian mythologies have been reinforced - poverty as an excuse for crime, and the criminal as victim.

I would like to challenge these popular myths on two grounds - on the basis of the statistics themselves, and on a more socio-philosophical basis.

In the story cited above, it is noted that the numbers of reported robberies, assaults, break-ins, auto thefts, thefts over $1,000 and frauds through the end of October this year are all up over the same period in 1993. These statistics include:

- Break and enters, up 10.5 per cent.
- Assaults (including sexual), up 14.9 per cent.
- Auto thefts, up 19.3 per cent.
- Thefts over $1,000, up 17.9 per cent.
- Fraud, up 6.3 per cent.
- Robberies, up 23.5 per cent.

The thrust of the article is to suggest that the reason for this increased crime rate is the poor state of the Cornwall economy. Several community spokespersons were quoted in the article making comments to that effect, the notable exception being Mayor Ron Martelle who cites the molly-coddling of criminals by the court system as a factor.

My quarrel with the story is that the thesis is too simplistic and indefensible. Here we have a classic case of traditional reporting techniques which emphasize "facts" rather than "truth" - and the two are not always the same.

Yes, the economy in Cornwall is poor. Yes crime has increased.

But.

What was the state of the Cornwall economy last year? Not any better; maybe worse. In fact, with the drop in cross-border shopping over the past year or two, have we not seen countless articles about how the local economy has actually improved somewhat?

Should we not be comparing some other statistics from last year - unemployment figures, job creation figures, etc. - before we attribute so much of these crime statistics to a poor economy?

Let me suggest that the article advances a proposition that would wilt under the weight of thorough scrutiny.

Why then was this indefensible proposition put forward as the lead story in our local daily? Because in Canada today mythology is stronger than truth. Fuzzy left-liberal ideology, which has become the dominant social thought in Canada today, persists in seeing criminals as victims. The implicit argument is: surely, if crime is on the rise, it must be that there are more economic "victims" out there; these poor criminals are merely responding to their victimization.

Frankly, I've had enough of this warped thinking. For every "poor person" who robs the liquor store, I can show you 10 who don't. And that's the point. There are obviously much more powerful factors at work here than the economic factor; otherwise every poor person would be a criminal, and that is simply not the case. In fact, poor people are just as likely to be victims of these crimes.

We tend to seek simple, easy explanations for our rising crime rates. The poverty angle fills the bill very nicely, and also tucks snugly into the dominant ideology.

But we need to look further, in my view.

First of all we need to look at the basic values we are teaching our youth (both inside and outside of the home). Call me old-fashioned if you want, but notions of responsibility, discipline and ethics are not instilled in our youth the way they once were.

What we are facing here is really a break-down of social order, a lack of respect for the law and for many of our other social and political institutions.

Secondly, we need to examine the justice system. I've worked as a court reporter. The number of repeat offenders is significant. Mayor Martelle is not far from the truth when he cites the revolving door approach of our court system as a contributor to the problem.

A related problem is, once again, the fuzzy thinking that has allowed our senior justices to create bizarre precedents such as the "I was drunk" defense as a way of abdicating personal responsibility for one's actions.

It's time we stopped making excuses for criminals, whether it be poverty, social problems, a "broken home", or beer. Many of us have suffered many of the same problems and indignities. We did not resort to crime.

SEAWAY NEWS
LETTERS TO THE EDITOR

"Jesus, The Light Of The World!"

Dear Editor:

Darkness for some time has been invading us; lights go on at 4 p.m. Our elder brothers, the Jewish people, have celebrated Hanukkah, the feast of lights, at the beginning of December. A growing number of residences are beautifully decorated with a display of multi-coloured lights.

The human being is not made for darkness but for the light! God is that light in whom there is no shade of darkness; by his resurrection from among the dead (Hades of eternal gloom) Jesus is the light of the world; and through Baptism he makes of each believer a child of light. In the power of the abiding Spirit in each of us and with the support of one another we try to spread the light of the Gospel, of faith, around us beginning with the family, the domestic Church.

Jesus, God-made-man, willed to be born, to grow up and be formed as a member of the holy family of Nazareth. He willed to restore marriage, the covenant of love between a man and a woman, to the original plan of the Creator by raising it to the dignity of a Sacrament, efficacious sign of the marriage of Christ with his bride the Church, source of grace for a wholesome life of love-agapè, a love which gives of itself, which pardons, which carries its cross and which already partakes of the joys of the eternal nuptials. Thanks be to God for the numerous families who witness to this true love! May they come to the help of the single-parent families, their neighbours, especially at this Christmas time!

And you, our youth, Christmas is your feast day and that of all those who are child-like! The child Jesus, response to so many promises, of the family of David whose town is Bethlehem, is like you a sign of hope. In him a new world is born! In you, open to the Holy Spirit, violence must give way to love; murder, to respect for life; individualism, to the common good; the profit-god, to the well-being of the poor; fleeting momentary pleasures, to joy which lasts!

In this New Year of the Lord (A.D.) 1995, may we search out every means to reach out to our young people and encourage them to help us to grow in the knowledge, the love and service of the one true God, Father, Son and Holy Spirit.

In these five years before the year 2000 let us prepare together the way of the Lord who visits his people in many various ways and who comes again to do away with the darkness of sin, suffering and death and establish a new heaven and a new earth where light will be eternal.

A Merry and Holy Christmas and New Year of the Lord full of his mercies!

Eugene P. LaRocque,
Bishop of Alexandria-Cornwall.

A Fear Of Getting Older

Dear Editor:

A home owner who will turn 65 years old at the end of 1995 is only asking for a drug card because buying prescription drugs is highly expensive.

This person, I feel, has been given the run-around during the past year. Out of four field workers one was kind enough to get this lady a drug card along with $2.50 a month for health purposes. Her last field worker prevented this woman from obtaining her drug card because she has a boarder in her home; the money which this landlady receives, apparently, is enough to keep her going financially and is therefore ineligible for the use of a drug card.

What mystifies me is how come a young woman on welfare having babies can receive her drug card and a landlady who has raised seven children is destined to such a cruel fate, especially in her twilight years. In an industrialized country, it mystifies me to find out that having worked all her life and contributing to society, it ends like this, is beyond my imagination.

Before I finish, this lady received a drug card on a part-time basis, a card which was good only for one month from Welfare Services.

This landlady has had problems walking on her legs since a terrible accident hampered her health 20 years ago. She is also a borderline diabetic.

I ask and wonder if this representative from the Social Services Department would like to pay the bills if this landlady succumbs to sickness during the year, and I wonder if this is the price of becoming old.

I would certainly hate getting old with the "system" employed in Cornwall.

Thanks for your attention ... hoping to get an answer to help this lady.

A concerned citizen
Roger Gauthier,
Cornwall.

Child Abuse?

Dear Editor:

When my daughter, now 30, was 3 three years old and our second child was born, she began dirtying her pyjamas at night. Since she had been toilet trained for 2 years this caused us some distress. At first my wife did not tell me but finally the secret was out. Sure enough, the wail from the bedroom the following morning informed us of the nasty deed. When my wife went to get up I held her back. It was time for the father to do his duty. Without a word I picked her from her bed and led her to the bathroom. I lowered her pyjama bottoms and with a wet cloth did the clean up. I am certain I touched her private parts. Next, again silently, I led her to the kitchen, sat in a chair, put her over my knees and gave her two quick slaps with my opened hand on her bare bottom. Her startled cries brought my wife from our bedroom on the run. More than a few choice words were exchanged.

There it is; sexual harassment, touching, child abuse and assault! I await with trepidation the sirens, the flashing lights, the bang on my door, the shameful, handcuffed walk to the police car, the finger printing, the mug shots, the bankrupting lawyer's fee, the scorn of the community.

The result of this experience was that my daughter never dirtied her pyjamas again. But, does the end justify the means?

My only hope is that my daughter has a short memory or she is not vindictive.

A.H. Villeneuve,
Cornwall.

Customer Service Exemplified

Dear Editor:

Three cheers to Ronald Y. Ng, Category Manager, and his associates at Gilbey Canada Inc., in Etobicoke. I wanted to publicly express my thanks to people who exemplify what customer service is supposed to be. Thanks for doing such a great job and Happy Holidays to all of you.

Regards,
Elizabeth Aubry,
Toronto.

The views expressed by columnists and/or letters to the editor are not necessarily the views of this newspaper or its publishers.

ALL IN-STOCK SHAREWARE TITLES $1.00 each While Quantities Last

Thank You to all our loyal customers for another exciting year.

3-1/2 HD DISKS Box of 10 $3.88 + tax Cash & Carry

And The Excitement Continues During Our



After Christmas SELL-A-BRATION at ACCESOWARE SERVICES

COMPUTER TECHNOLOGY CENTRE

CREATIVE CREATIVE LABS, INC. Canon

Open Wednesday - Thursday - Friday & Saturday During Boxing Week

ONE DAY ONLY ... DEC 28th

Canon BJC-4000 COLOR BUBBLE JET PRINTER

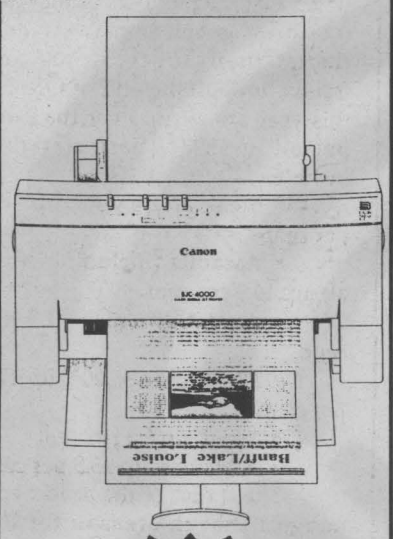

$599.00 Plus Tax

- While Supplies Last -

CASH & CARRY

*Underdesk Keyboard Drawer $14.95
*Copy Holder $2.95
*Mini Vacuum Kit $7.99
*3.5" Disk Drive Cleaner $0.99
*5.25" Disk Drive Cleaner $0.99
*Baby Tower 3 pc. Dust Cover $3.99
*3.5" Disk Storage (10 Disks) $0.99
*Antiglare Filter 14" (Colour) $19.95
*Mouse Pad (Gray or Red) $0.99

ONE DAY ONLY ... DEC. 28th

CREATIVE CREATIVE LABS, INC.



- While Quantities Last -
- CASH & CARRY ONLY -
$359.00 Plus Tax
Discovery CD16 Multimedia Kit

ACCESOWARE SERVICES

VISA MasterCard

ACCESOWARE SERVICES
COMPUTER TECHNOLOGY CENTRE
1170 PITT STREET, CORNWALL 933-9457 fax 933-7106

Santa's Sock Helps Cystic Fibrosis



Helping others is what Christmas is all about. A fundraiser named Santa's Sock, raised money with proceeds going to Cystic Fibrosis. Pciture above is Christina Oszczakiewicz donating her time selling tickets at the Eastcourt Mall. All donations are greatly appreciated and wishes for a Merry Christmas go out to all.

Photo by Roxanne Emmell

Out of Bounds

By Bill Rechin and Don Wilder



The Friends of the Sanctuary

The Sanctuary is 9,000 ha of managed wooded uplands, goose pasture, crop land, waterways and wetlands. Officially opened in 1961, it is now operated jointly by the St. Lawrence Parks Commission and the Ontario Ministry of Natural Resources. The Upper Canada Migratory Bird Sanctuary was established on lands acquired by the St. Lawrence Parks Commission after the construction of the St. Lawrence Seaway.

The interpretive program began in 1989 with environmental studies programs and has now developed into a full range of outdoor learning programs, special programs and events. Outdoor recreation is also available with 8 km of guided and self-guided nature trails, with snowshoeing and cross-country skiing during our winter season.

Since 1987 the Ministry of Natural Resources has also operated an interpretive program during the fall on duck banding. One of our most popular programs is our fall feeding of Canada Geese.

All these programs and special events are helping visitors to discover the natural heritage of the Sanctuary. These programs and events will ensure that the resources of the Sanctuary will remain a legacy for future generations.

Who are The Friends of the Sanctuary? The Friends of the Sanctuary is a non-profit charitable organization which supports the development of educational, resource management, recreational and interpretive programs at the Sanctuary for the benefit of all users. The Friends is in the process of being incorporated by a group of enthusiastic individuals of varied backgrounds with a common interest in the special features and opportunities of the Sanctuary.

The Friends is a group of people who support the Sanctuary. They work along with the staff to enhance opportunities for the appreciation of the Sanctuary's resources and programs. Special projects could include the operation of the gift shop in the Visitor Interpretive Centre, the production of new publications on various aspects of the Sanctuary's natural, recreational and cultural heritage or the development of new interpretive exhibits in the Sanctuary. They could also be involved in wildlife population and habitat management and research. The activities of the Friends are co-ordinated by a volunteer board of directors.

Individual members also provide important support to The Friends through membership fees, publication and gift-shop purchases, donations and the volunteering of their time.

What are The Friends objectives? The Friends of the Sanctuary exists to encourage and support the goals of the Sanctuary by:

- furthering public awareness, knowledge, understanding and appreciation of the Sanctuary's natural, recreational and cultural heritage;
- organizing special events and undertaking special projects related to the Sanctuary's themes;
- providing physical and social support for the development of Sanctuary programs;
- accepting donations of funds or materials to The Friends of the Sanctuary, to further the objectives of the organization; and
- raising funds to supplement and compliment Sanctuary programs.

Upcoming Events at the Upper Canada Migratory Bird Sanctuary: Jan. 8, 1995, Scavenger Hunt from 2pm to 4pm; Jan. 14, 1995, Moonlight Ski from 8pm to 10pm.

Refreshments will be available at both events, as well as prizes for the Scavenger Hunt. Bring the family and start the New Year with two fun-filled programs!

CLASSIFIEDS WORK
CALL 933-0014

NOW
is the time to be generous!
Phone in your pledge by calling 932-2051 or 932-2057 or mail your donation to UNITED WAY, 331 WATER ST. E. P.O. BOX 441
16 LOCAL AGENCIES DEPEND ON YOU!

- Canadian Hearing Society
- Block Parents
- Canadian Mental Health Assoc./Cornwall Br.
- Canadian National Institute for the Blind
- Bereaved Families
- Canadian Red Cross Society/Cornwall Branch
- Centre Agape
- Family Counselling Centre of Cornwall & United Counties
- Friendship House
- March of Dimes
- Neighbourhood Watch
- Open Hands/Mains Ouvert
- St. John Ambulance
- The Salvation Army
- United Way of Canada
- Valois Place

USE THIS FORM TO MAIL YOUR DONATIONS
United Way of Cornwall & District
331 Water Street East
P.O. Box 441
Cornwall, Ontario K6H 5T2
NAME
ADDRESS
PHONE
AMOUNT OF PLEDGE $
Cheque Enclosed $

PHARMACIE EASTCOURT PHARMACY
1380 Second St. E., Eastcourt Mall
PRESCRIPTIONS DAILY
We Process
• Ontario Drug Benefit • Assure Card Ontario Blue Cross
• WCB • Green Shield • Prudential • RX Plus
• DVA • Confederation Life
MON. - SAT.
9:30 a.m. - 9:00 p.m
937-0956

Changing payouts on RRIFs

YOUR MONEY

By Patrick Fellows

Q: I am 74 and have several RRIFs with various insurance companies as well as a self-directed plan with a broker. The broker says payouts will be made in accordance with the revised withdrawals schedule. One insurance company advises that payouts will continue to be made under the old schedule, which is to age 90.

I realize withdrawals in excess of the minimum are allowed, but I thought this would be at my option. I know existing rates are guaranted only to age 90, meaning a new rate would have to be set for the balance of the payout time. I would appreciate your comments.

D.R.

A: As far as your self-directed plan is concerned, the minimum payout rates under the old and new schedules will merge at 78 (at 8.33 per cent of the value of the plan) and after that the new minimums will be less than the old ones.

RRIFs are now programmed to stretch beyond age 100 compared with a previous expiry at age 90, although the option to extract higher payments remains.

An insurance company RRIF with a fixed 20-year interest rate to expire at 90 will normally continue along the old lines until the contract expires.

But because the old minimums at age 79 are greater than the new ones, the RRIF holder will be taking out more than the legislation requires, so presumably will be subject to withholding tax on the excess.

Bill Davis, manager of Canada Life's Ontario brokerage office, says if the RRIF holder wishes to extend the contract, he will have to ask for it to be modified to age 100-plus, and that will be subject to the particular company's approval.

The present value of the RRIF fund will be used to purchase a new income stream, either at prevailing market rates or subject to negotiation.

Switch was precaution

Q: I wonder if I did wrong. I owned 50 per cent of the house occupied by my daughter and son-in-law but seven years later the deed was changed to my name only. This was done because they were planning to go into the restaurant business and were advised that if the venture failed they might lose the house.

Although the deed was changed, the business deal did not go through. The children continue to pay the mortgage.

What happens taxwise if I decide to sell my condominium, which I own outright?

I.R.

A: The condominium, we take it, is your principal residence and if you sell it, nothing in particular happens in the tax area, provided the property did not have some other use (rental maybe) while you owned it.

A change of title can be for purposes other than transferring real ownership so there is not necessarily any change in the tax status of the house.

If you and the children are dividing the purchase price of the house 50-50, their half of a capital gain would be tax-free on disposition and your share would be taxable, but you might have some personal capital gain exemption to use up.

If the house is sold in your name you would probably have to explain to Revenue Canada how its ownership/use is split.

Sale ends soon

Q: I would like to put some money into an RRSP in my wife's name. I tried to do this at the bank but was told that it's not possible because she has never worked. Is this correct?

If not, what is the maximum amount I am permitted to invest? I am 73 and she is 63. Our only income is my pension of $45,000 a year.

L.F.

A: It's a bit late to be catching up with events, but for the past few years you could have transferred up to $6,000 a year from your company pension to an RRSP for your wife. You have one last shot to do it: the special provision ends this year, but you have up to the first 60 days of 1995 to act.

The bank didn't ask enough questions. Your wife couldn't invest in an RRSP herself because she has no earned income but your private pension opens the door.

Questions on money and investment problems may be sent to Your Money, The Toronto Star Syndicate, 1 Yonge St., Toronto M5E 1E6. Not every question can be answered but all will be considered for use in the column.

Steering clear of winter hazards

(NC)—Skipping the extra glass of festive cheer before getting behind the wheel is one way to improve your chances of driving safely this winter. However, sobriety is just the first step rather than the answer to avoiding a mishap, according to one of Canada's leading driving experts.

Gary Magwood, as chief instructor of the Labatt Road Scholarship collision avoidance program, has been delivering this message every winter since 1988 to drivers across the country.

"Staying sober is a big part of the battle, but steering clear of winter hazards also takes knowledge and practice," says Magwood, a former national racing champion. Labatt recruited Magwood to run the program because of his experience and his ability to demonstrate that driving safely requires a driver's full attention, free from any kind of impairment. Among his winter driving tips are the following:

• For starters, you can't drive if you can't see. So make sure to brush ALL the snow off your car. That includes the hood, roof and trunk so loose snow won't blow back on your windows.

• You've got two hands, so use them! Contrary to what you might have learned, holding the wheel at nine o'clock and three o'clock is the preferred steering grip of all advanced driving schools. It's comfortable and affords the most steering movement in an emergency without taking your hands off the wheel.

• One extra second of reaction time can mean the difference between a near-miss and crumpled metal. Always keep a safe distance between the vehicle ahead of you and never, ever tailgate.

• Have an eye. Always look down the road for possible trouble spots because you can't react to what you haven't seen. Also, check all three mirrors regularly. A happy side effect of all this eye movement is increased alertness.

• Never try to stop by pumping your brakes or slamming them on. Squeeze hard but back off on the brake if your wheels lock. This technique is called "threshold braking" and it requires practice.

CANADIAN WINTER DRIVING TIPS

• If you find yourself skidding in a turn, don't touch the brakes at all. Instead, keep your foot off the accelerator and look to where you want to go. Turning the wheel further can also cause you to lose more traction, so less steering is better here.

HOCUS-FOCUS

BY HENRY BOLTINOFF



Find at least six differences in details between panels.



Differences: 1. Sign is lowered. 2. Cap is different. 3. Hockey stick is missing. 4. Notice is added. 5. Nameplate is removed. 6. Time is changed.

TAKE 3 MONTHS OFF FOR THE HOLIDAYS!

(NO PAYMENTS FOR 90 DAYS)



CAMRY from $17,995

COROLLA from $12,299

*freight, taxes, licence, PDI extra - see dealer for details

NO PAYMENTS NO INTEREST FOR 90 DAYS

and GET NO LIMIT 6.3% FINANCING on SELECTED VEHICLES

OFFER ENDS DEC. 31/94

Jacques, Sandra and Staff would like to wish everyone a safe and Happy Holiday



Jacques-Yves Parisien — Sandra Sauvé — Viola McRae — Vernon Campbell

HIGHLAND TOYOTA

Toyota - It's More Than Just A Car!!

MAIN ST. MAXVILLE 527-2735

AFTER CHRISTMAS CLEARANCE

Starts Tuesday, December 27th



FANTASTIC SAVINGS!! GREAT SELECTION!

NO REFUNDS DEC. 27, 28 OR 29 PLEASE

WORK WORLD

Cornwall Square 938-2554

Congratulations

CORNWALL'S ENERGY EFFICIENCY TEAM

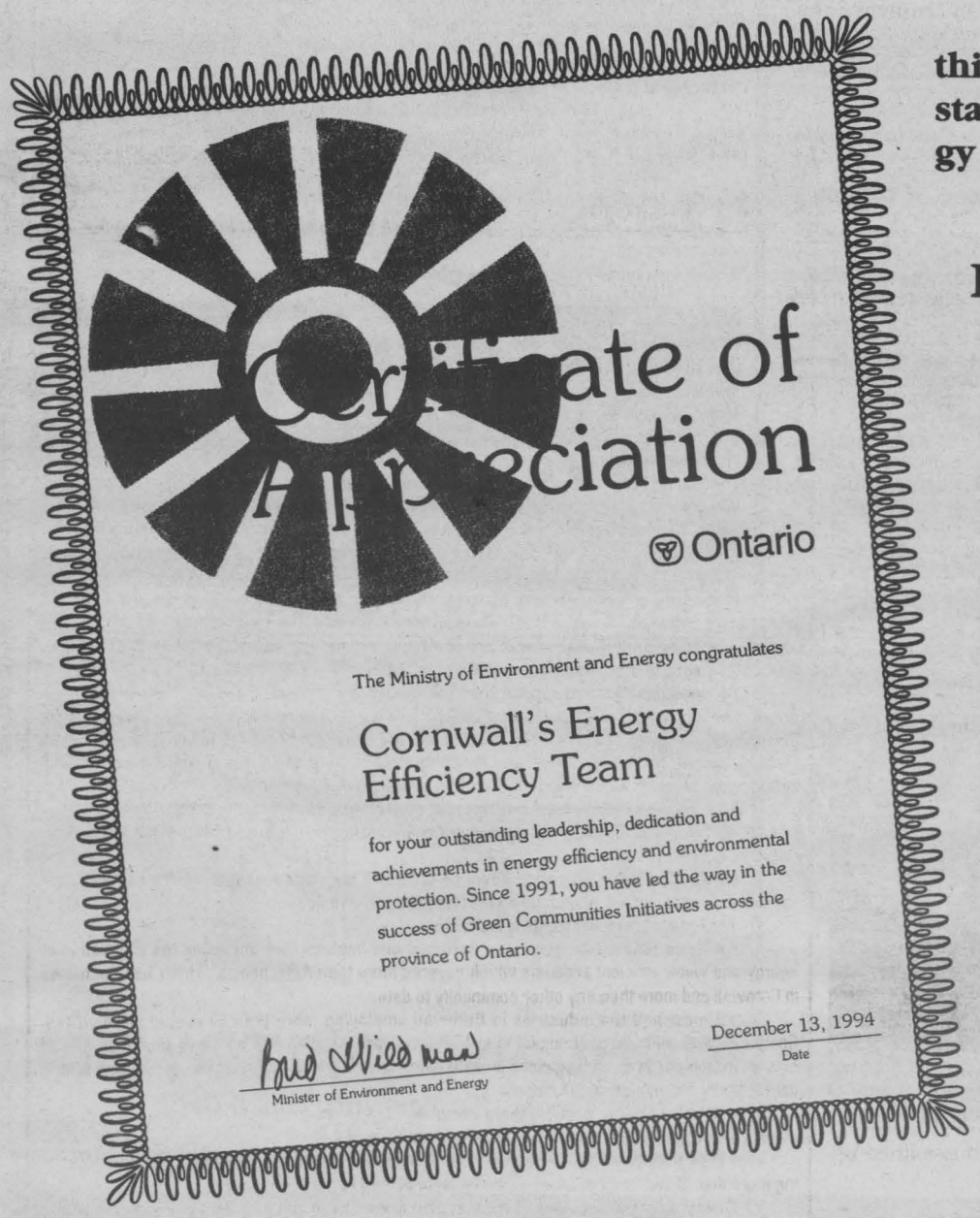

The Ministry of Environment and Energy presented this plaque to Cornwall's Energy Efficiency Team for outstanding leadership, dedication and achievements in energy efficiency and environmental protection.

Since 1991 Cornwall's Energy Efficiency Team has led the way in the success of the Green Communities Initiative across the Province



Energy Efficiency Team Receives Award

Ron Eamer, Chairman of Cornwall's Energy Efficiency Team, receives an award at a recent breakfast meeting, from Ontario Minister of Environment and Energy, Bud Wildman. The Minister announced funding of $341,952 in jobsOntario capital funds for home green ups in the City of Cornwall & S.D & G.

- THIS AD SPONSORED BY THESE TEAM PARTNERS & SUPPORTERS -

Canada Trust Supporting Ontario Communities Participating In The Green Communities Initiatives

ENVIROLOAN

Created by Canada Trust To Help Save Money and The Environment. SEE US TODAY!

Canada Trust
Thinking like a customer

Cornwall Square 933-1433

'We are committed to energy efficiency and encouraging wise energy use'

Centra Gas
933-7394

Proud member of Cornwall's Energy Efficiency Team.

RONA Home Centre

"YOUR ONE STOP HOME IMPROVEMENT STORE"

Menard
RENOVATION CENTRE

1100 MARLEAU AVENUE
CORNWALL
938-3300

Proud To Be Part Of Cornwall's Energy Efficiency Team

City of Cornwall Environmental Services Department is proud to be a partner of Cornwall's Energy Efficiency Team. By Practicing the 3 Rs we can improve our environment.

Please ... Reduce, Reuse and Recycle!
For further information call 937-1777.

CORNWALL ELECTRIC

... A Member of Cornwall's Energy Efficiency Team

Customer Service ... Our Priority!

1001 Sydney Street - Cornwall 932-0123

TD'S ENER-GREEN LOAN

TD BANK

Your Bank, Your Way

41 Second St., Cornwall 933-3800
61 9th St. E., Cornwall 932-0204

Stop in today and find out the details of our new TD Ener-Green Loan now available to assist you with upgrades, to your home.

A member of Cornwall's Energy Efficiency Team

$1,000,000 Towards Five New Clean Air, Natural Gas Fuelled Buses

The natural gas buses recently received by the City of Cornwall, subsized by the amount of $1,000,000 by the Minstry of Transportation of Ontario, are classified as "clean air vehicles" and were incorporated into Cornwall Transit's operation because they are environmentally friendly. Although economics was a secondary issue, it was known that the Transit Department would also benefit from thousands of dollars of annual savings in fuel costs.

Transit recently compared the fuel cost per kilometre with our 1992 Orion Five Diesel Buses and our new Orion Five Natural Gas Buses. The buses fuelled by diesel cost $0.28 per kilometre to operate and the buses fuelled by natural gas cost $0.13 per kilometre to operate. The trial was based on 5 operating days and the cost per kilometre is based on our current $0.22 per cubic meter cost per natural gas and $0.412 per litre cost for diesel fuel.

These initial findings indicate that the cost to operate the natural gas buses is less than half the cost to operate the same style of bus fuelled by diesel. The analysis supports the department's original estimate establishing annual savings of approximately $5,000. per bus. The life span of a natural gas or diesel transit bus is 18 years.



Mayor Ron Martelle thanks Minister Bud Wildman on behalf of the City of Cornwall and acknowledges positive image generated by team.



Officials present Minister with gift. Pictured above (l-r) Sherman Goodwin, Naresh Bhargava, Bud Wildman and Chris Lucey.



John Wellard, VP Operations Centra Gas joins Ron Eamer, Minister Bud Wildman and Mayor Ron Martelle after the minister announced on behalf of the Transportation Minister Michael Farnan that the MTO will contribute more than $1 million towards five new MGV buses



Officials gather in front of MGV buses lined up at the Cornwall Civic Complex.

Eamer Accepts Certificate Of Appreciation On Behalf of CEET

I was truly honoured to accept the "Certificate of Appreciation" recently from the Honourable Bud Wildman on behalf of our team.



The success of our team and our Green Communities Initiative Project has been the result of great support from the Ontario Ministry of Environment and Energy, Human Resources Development Canada, Natural Resources Canada, our local partners and supporters as well as all the citizens of Cornwall who participated in our programs.

This total community involvement has led to Cornwall being recognized as "Canada's Environmentally Friendly and Energy Efficient City."

As we continue into 1995 under the "Home Green-Up" Program, we will proudly expand our area of service to neighbouring communities in Stormont, Dundas and Glengarry.

Our thanks for your support.

Ron Eamer, Chairman

Cornwall's Energy Efficiency Team

A Community-based Team Making Cornwall the Energy Efficiency Leader In Ontario

Centra Gas · Cornwall Chamber of Commerce · City of Cornwall · Cornwall Electric · Kiwanis Club · Rotary Club · S.D. & G. Catholic Schools · S.D. & G. Public Schools



Wildman Announces $341,952.00 In jobsOntario Capital Funds For Home Green-Ups In Cornwall & S.D. & G.

It's a pleasure to join Cornwall's Energy Efficiency Team and all of our other partners in launching the Home Green Up project in the City of Cornwall and the United Counties of Stormont, Dundas and Glengarry. Our common goal is to continue making these communities greener and environmentally healthier places to live.

Before I get down to details, I want to take a minute to review why today ... and the greening of the Cornwall area ... is so important. And how what you're doing here is part of a groundswell of very exciting, very real environmental responsibility that's taking hold right across the province.

When we took office in 1990, we inherited a number of serious challenges on the environmental scene, starting with the unenviable record of being one of the highest waste-generating and energy-consuming societies in the world.

There was also a prevailing assumption that environmental action was the exclusive domain of Queen's Park.

Another misconception was that the economy and the environment were mutually exclusive.

And as if that weren't enough, we had to find better ways of doing things in the midst of the most severe recession since the dirty thirties. Clearly there had to be some new thinking, a new direction taken, if we were going to overcome these challenges.

We are here today to take a further step in this new direction and further demonstrate that this new approach is working.

We realized very early on that as a government, we alone could not solve all the challenges. We knew that success would overcome from collaboration with all those who have a stake in the health and protection of the environment.

I welcome and commend our provincial partners in the Green Communities Initiative - Ontario Hydro, Canada Trust and Centra Gas ... who are providing vital support in communities across the province.

The team represented here today is generating healthy grassroots action and commitment. Together we are tackling several issues at once - environment, economic and social.

We are encouraging communities to develop multi-sectoral, community-based initiatives that integrate local energy and water efficiency, waste reduction and other pollution prevention activities. The initiative is closely linked with the Green Industry Strategy and has a local job creation/job retention and green industry development focus.

Community action starts with strategic planning. Our objective is always to identify local issues and priorities and design and deliver actions tailored to the local situation. This is simply wise use of community-based resources and leads to self-sustaining initiatives that continue beyond the period of provincial involvement.

Cornwall has received support from the ministry for the past three years under the Green Communities Initiative. In its first year, Cornwall was a pilot community under the Energy Efficient Communities Program. This Program evolved into the Green Communities Initiative, and Cornwall received support for another two years. Over three years, the ministry has provided more than $1.6 million to the program with a substantial commitment from the community.

Your success in this pioneering this pilot project was a key factor in the government's decision to expand GCI substantially to many more communities. You helped to prove that community-based action was the way to go.

Cornwall's Energy Efficiency Team co-ordinated the implementation of this success story and I invite you to join me in applauding the fine job they have done.

The list of accomplishments is impressive:

• A home tune-up program was designed and implemented, including the installation of energy and water efficient products which covered more than 9,000 homes. That's half the homes in Cornwall and more than any other community to date.

• Almost half the industries in Cornwall employing more than 50 people were visited. Comprehensive audits were completed in 15 companies, resulting in a potential energy savings of over $2 million per year. Future plans include working with smaller companies, municipal facilities, light industry and non-profit institutions.

• Detailed energy analysis were completed for six major institutional clients including all municipal buildings under the Utilities Management Program.

• Their activities have led to more than $2 million in annual energy savings which is generating more than $5 million in economic development activity in the community.

Domtar Cornwall was one of the first nine industries to serve as demonstration projects in our Green Industry Analysis and Retrofit program. The results they achieved in terms of improved efficiency and new opportunities helped prove this program is a good investment in Ontario's environmental and economic future.

Across the province this year, we have committed a further $15.5 million for GIAR to help industries conserve energy and water and reduce waste. The ministry will cost-share on an estimated 90 green industrial analysis and 200 green retrofits. This will stimulate private sector investment, creating thousands of new jobs.

Green industries are the products, services and technologies that prevent pollution and protect the environment. The sector is growing faster than Canada's gross domestic product ... clearly exploding the myth that the environment and the economy are not compatible. Nothing could be further from the truth.

In Ontario environmental protection is a $2.5 billion a year business. It employs about 30,000 people - making it the third largest employer in Ontario ahead of the pulp and paper and chemical sectors.

It's this government's plan to strengthen Ontario's green industries and help put Ontario back to work.

But there's still more to Cornwall's Green Communities Initiative. One of its significant components is the Home Green UP program ... a three-year $26.4 million provincial program. Its goal is to help us reduce the amount of water and energy we used in our homes and to cut down on the amount of waste we take out to the curb each week. It also is extremely effective in generating new jobs and markets for goods and services. That is why it is funded with jobsOntario Capital.

Cornwall's proposal for green home assessments was developed through the broad-based community strategic plan I mentioned earlier. During the first year of the Home Green Up, the community will be targeting 2,650 households in Cornwall and the United Counties of Stormont, Dundas and Glengarry. Total project investment for Year 1 is estimated at $787,000 and I am pleased to announce today that the province will provide jobsOntario support at $341,952.

Cornwall is the very first Ontario community to deliver Home Green Up through a regional approach. This is an important step that will include smaller communities in the initiative. On their own these smaller communities would find it difficult to participate.

Home Green Up is a co-operative effort. The many partners will be contributing over 50 percent of the first-year project costs through cash and in-kind contributions. It works like this. On request, trained local advisers study your homes. Then they prepare a list of steps you can take to cut energy and water use and reduce the amount of waste generated.

Saving energy, conserving water, reducing waste ... all these activities make great sense of so many fronts. First, householders save on their energy and hot water bills. Municipalities save on their water treatment and garbage collection. Landfill sites, water and sewage treatment plants, generating plants all enjoy an extended life. The list of who benefits goes on and on.

This really is an investment rather than a government handout. It's an investment in the people of this area, its economy and environment. These programs will increase demand for contractors, plumbers, builders and water efficient fixtures. They will stimulate the green industries which are already established and help to get new ones off the ground. And these will be green industries that will have grown up in Ontario - providing Ontario solutions to Ontario problems.

Second, the programs will get more children, students, householders, business and professional people taking an active role in conserving water and energy and protecting the local environment. My experience is that when people start to get involved in taking care of the environment, they also start thinking about what more they can do.

Finally, these programs show that we can create jobs and protect the environment at the same time. Cornwall's Energy Efficiency Team is doing both. I've held back on discussing one of your achievements ... I suspect the one that our hosts from Centra Gas is most interest in ... for last. The team also acted as a catalyst for getting the new natural gas-powered buses on the road in Cornwall in partnership with Centra Gas and Cornwall Transit. I am glad that the Ministry of Transportation has been able to help in this clean air initiative.

I am even more pleased to announce, on behalf of Transportation Minister Michael Farnan, that his ministry will be providing more than $1 million towards this transit initiative.

YOUR MONEY

Travellers should have tax forms sent to Mexico

Deadline to crystallize capital gains remains April 30

By Patrick Fellows

Q: My husband and I are leaving in late December for an extended camping trip in Mexico. We will not be back before the income tax filing deadline of April 30, 1995.

We would normally have no problem with this as we will not owe any tax. However, we wish to claim the capital gains deduction in respect of our cottage. Is April 30 the definite cut-off date for crystallizing the exemption? We have received conflicting advice.

It seems we will have to arrange to have the tax return and documents sent to us.

K.E.

A: Right now, the April 30 deadline for taking the capital gains exemption is still in place and we'll have to assume that it will stick (although some last-minute flexing wouldn't surprise us).

You should try to make some arrangement for relatives or friends to send you down a tax return with the guide and capital gains forms.

A forwarding address will, of course, be required.

Revenue Canada can change your address in its computers, but that might mess up your residency status, computers being what they are.

It appears you will be on the road, so perhaps you could locate a Canadian consular office near where you will be in January and have someone mail the documents to you there (consuls or embassies abroad receive supplies of blank forms but only for non-residents).

Cottage deal complex

Q: We want to give our cottage to our son. It was bought in 1961 for $4,500 plus $2,500 for the lot. We have been told it could be worth $80,000. I am concerned about my old age security cheque and the land tax amount.

D.M.

A: If the transfer involves no money, there is no land transfer tax, but the rest of the equation may require some spade work. You have to ascertain the value of the property (building and land) at the end of 1971. After that, capital gains tax came into being.

You can try local real estate agents or municipal records for an estimate, which will be your cost base, subject to Revenue Canada acceptance.

There are other possible complications. Do you own a city home as well? For how long? Are the properties registered singly or jointly? Or differently? The answer could mean an added tax break on the cottage.

In fact, it you don't have a home in town, your cottage might qualify as your principal residence and be totally tax-free.

Otherwise, any gain on the cottage may be partly tax-exempt under your $100,000 personal deduction, but it will have to be shown as net income and may well run you into old age security clawback.

For even relatively small assets, it may be worth while seeking professional advice. It's a matter of choosing which course to steer, or simply doing nothing (which occasionally might be appropriate).

You could keep the cottage but "crystallize" the exemption and perhaps find your old age pension reduced or eliminated for a year. This would imply leaving the property to your son in your will.

One solution might be to transfer the cottage, take whatever portion of the exemption you are entitled to and as consideration have your son pay you the equivalent of your lost pension for the year, or the after-tax portion.

Children should not always expect to receive properties by gift or bequest without contributing something in return.

Wise to diversify

Q: I put about $1 million into stocks, bonds, treasury bills, etc. For a year the market has been poor and my portfolio hasn't made much money. I want to divert money to GICs so as to have a fixed income. Is this wise?

J.S.

A: It is almost always wise to diversify, even if one segment of the markets is rising to the sky. Treasury bills give you a defensive element, although you could be quite happy with a chunk of GICs.

Buy them in different maturities of one to five years. At the longer end you have the highest rates, at the short end you have more liquidity.

In this way, you have a GIC maturing each year for reinvestment. If stocks are cheap when a layer of funds comes due, that might be the place to redirect them to. If not, roll over to a new GIC.

Questions on money and investment problems may be sent to Your Money, The Toronto Star Syndicate, 1 Yonge St., Toronto M5E 1E6. Not every question can be answered but all will be considered for use in the column.

CORRECTION NOTICE

Please note, we printed incorrect holiday hours for NATIONAL TRUST in our Dec. 19th paper.
Correct Hours are:

Mon. Dec. 26 . . .Closed
Tues. Dec 27 . . .Closed
Wed. Dec. 28 . . .8 am -6 pm
Thurs. Dec. 29 . .8 am - 8 pm
Fri. Dec. 30 . . . . .8 am - 8 pm
Sat. Dec. 31 . . . .8 am - 1 pm
Sun. Jan. 1 . . . . .Closed
Mon. Jan. 2 . . . . .Closed
Tues. Jan 3 . . . . .8 am - 6 pm

We apologize for any inconvenience caused.

Michel Menard, D.D.
DENTURIST
Immediate Appointments
Dental Repair
Complete, Partial &
Soft Plates
at
"Smiling
Prices"
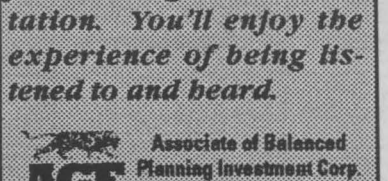
50 Ste. Catherine
St. Polycarpe, P.Q.
1-514-265-3332

Why Support The Lung Association's Christmas Campaign

* Monies raised stay in the community for Health Education Research & Programs
* We need your help to keep these Programs running
* We get no Government funding
* WHEN YOU CAN'T BREATH ... NOTHING ELSE MATTERS

THE LUNG ASSOCIATION

M. McDERMID INSURANCE & INVESTMENTS
Since 1979
14 3rd St. E.
Cornwall
932-3137
Fax:
936-0907
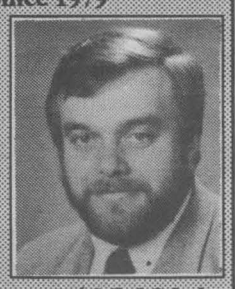
If you have $25,000 in investable assets, call the investment advisor who takes the time to listen. Call today to set up a free-no obligation consultation. You'll enjoy the experience of being listened to and heard.
AGF Associate of Balanced Planning Investment Corp. MANAGEMENT LIMITED

JL COMPUTER CONSULTING
"YOUR ONE STOP COMPUTER OUTLET"
HOURS
Mon. - Thurs. 9 am - 5 pm; Friday 9 am - 9 pm
Saturday 9 am - 4 pm; Closed Sundays
933 Marlborough Street **933-0110**
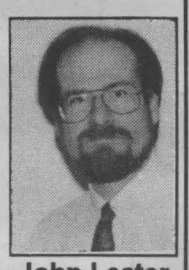
John Lester

PHIL HALE FINANCIAL SERVICES

	1	2	3	4	5
GIC's	7.55	8.50	8.50	8.75	9.00
RRSP's	7.55	8.15	8.50	8.65	8.90
RRIF's	7.50	8.15	8.25	8.50	8.75

Rates Subject To Change
IN HOME SERVICE AVAILABLE!
CLOSED FOR HOLIDAYS Dec. 24th to Jan. 2nd inclusive
BUILDING FINANCIAL SECURITY REQUIRES PEOPLE YOU CAN TRUST
938-7782
1-800-771-9288
506 Pitt St.
Cornwall, Ontario

PHIL HALE

JEANNE DeSERRES

TD Bank Introduces Business Code of Conduct for Small Business

Continuing its commitment to providing superior service to independent business clients, Toronto-Dominion Bank is pleased to announce the introduction of a business code of conduct known as Banking Relationship Standards.

TD's Banking Relationship Standards have been developed to clearly define the principles which will govern the bank's relationship with its independent business clients as an extension of its customer service policies. In addition, these standards ensure clients are fully informed about services and products, fees and charges, operating procedures, complaint policies, the credit process, and the information the bank requires in order to serve customers well.

"It's important that customers know up front what they can expect from their banking relationship," said Doug Ellis, Senior Vice-President, Financial Services Division. "Communication is the key to establishing a good business relationship and we want to provide as much information as we can about how we intend to service out customers needs."

The bank will be writing to existing independent business customers in the near future, providing them with details of the new relationship standards. All new customers will be provided with these details when they open a TD account.

TD's Relationship Standards are now applicable in all TD branches. "Implementing these relationship standards requires a commitment from each of our branch bankers," continued Ellis. "They have been fully supportive of this initiative and recognize that it is a part of the bank's ongoing customer service commitment."

Earlier this year, TD introduced an Independent Business Advisory Panel to address and resolve customer credit disputes. This panel process is being adapted by the banking industry, following specific recommendations in the Berger Report. The alternate dispute resolution process now forms part of TD's Relationship Standards.

Two other recent initiatives that demonstrate improvement in TD's relationship standards are the introduction of the Business Service Plan, which packages several core banking services for a low monthly fee, and the bank's unique $5 Service Guarantee, also available to independent business customers.

PLACE YOUR AD TODAY!!! CALL 933-0014



On the Money
with Gordon Pape

PAPE'S TIP: *"The government's efforts to control the deficit will likely mean higher taxes."*

Bad news coming in '95?

Finance Minister Paul Martin has vowed to make a serious effort to reduce the federal government's massive deficit in next February's budget. Spending cuts are his No. 1 priority, but don't be surprised if you end up paying more taxes too.

The deficit: difference between what the government spends each year, and the revenue collected through taxes, fees, etc. This year it's nearly $40 billion.
The debt: total debt accumulated over years of deficits, plus the interest payments needed to carry the debt. Currently $700 billion.

EFFECTS OF EXCESSIVE DEBT

Weak Canadian dollar: International confidence erodes as we appear incapable of living within our means.

Higher interest rates: Rating agencies reduce safety ratings for government bonds, which increases the cost of borrowing.

Less money: As interest payments on debt soar (now over $40 billion a year), there's less money to spend on normal services.

SCARY STUFF

- **Total debt is more than $24,000 per Canadian and grows by more than $85,000 a minute.**
- **The federal and provincial debt is now more than our GDP.**

What to expect

- **More taxes.** Some tinkering with pension/RRSP contribution limits, more surtaxes for high income earners, higher gas taxes, higher user fees for public services.
- **Public sector cutbacks.** Likely some public sector layoffs, less funding for higher education, a revamped unemployment insurance system, fewer business subsidies.

© 1994 ArtPress International GRAPHICS SYNDICATE 4/12

Gordon Pape is a financial author and broadcaster. On the Money provides general information on money management. For specific advice, consult an appropriate financial professional.

Computer Sense

7 SOUTH BRANCH ROAD • CORNWALL • 613-938-0878

...the snow is falling and so are our prices!

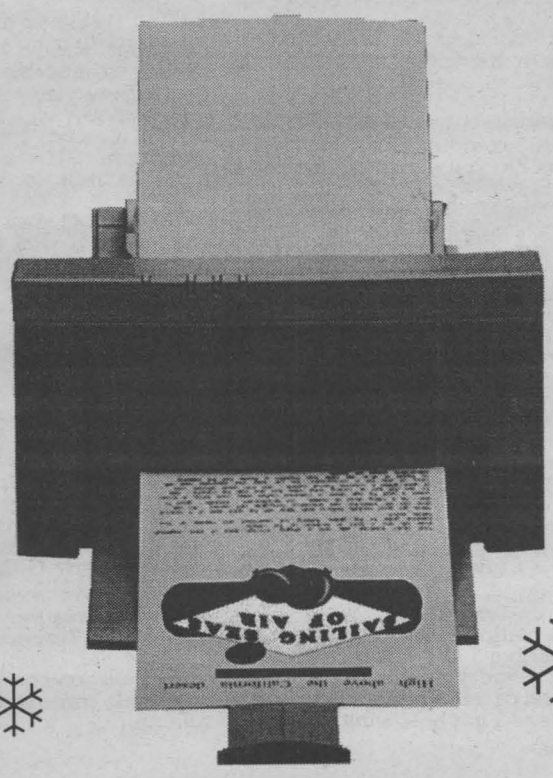

Canon

Canon AUTHORIZED PRINTER RETAILER

Now you can combine high resolution text, eye-catching spot color and brilliant full color graphics in one new printer from Canon. The ideal all-in-one printer for your home or the workplace, that's backed by the best replacement warranty in the business. So when you're looking for the edge consider a new Canon BJC-4000.

* Bubble Jet ink on demand
* 128 nozzles (black)
* 64 nozzles, 24 nozzles for each color
* 720 x 360 dpi (text)
* 360 dpi (graphics)
* Automatic and manual feed
* 64 kB buffer
* 2 year to your door Replacement Guarantee

Canon 24hr HELP 1-800-263-1121

CREATIVE

CREATIVE LABS INC.



DIGITAL SCHOOLHOUSE

Discover how much fun learning can be with Sound Blaster Digital Schoolhouse. Features industry-standard 16-bit audio and CD-ROM technology combined with high-quality educational titles for a variety of age groups

GAME BLASTER - Combines the galaxy's hottest hardware with the coolest software in a multimedia kit that every serious gamer will want to own. Award-winning, number-one-selling CD-ROM titles.





BETHESDA SOFTWORKS



SIERRA

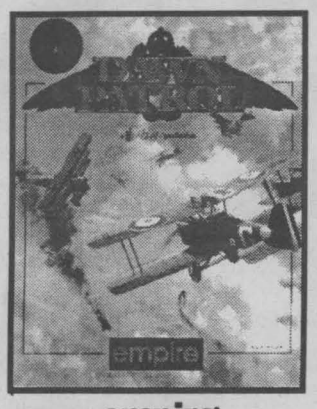

empire INTERACTIVE



ORIGIN



MINDSCAPE





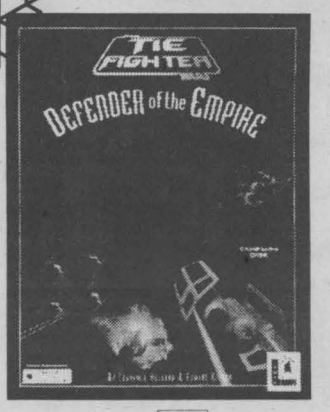



Enrich the holidays

Pick up Wintario's New Holiday Season Gift Pack.
5 tickets in every pack, each with 2 chances at the quarter million dollar jackpot! But only for a limited time.

Wintario
"It's a great way to play an old favourite"

DOUG & MAGGIE'S CORNER

By Doug & Maggie Fobert
St. Clair Paint & Wallpaper

What do you do with a teenager's room?

It seems that when parents allow their children to personalize their bedrooms, and work with them to see the project to completion, there is a sense of pride and territorial imperative that grows in their young hearts, and for a time this translates into a neat and clean room.

I'll confess right off that this is not original. It has been related to me many times, over the years, by parents who have made a joint project with their kids, of decorating said youths rooms.

A word of warning. They all want to decorate their room in black (or navy or silver). Relax, this is normal for teens and can be indulged with exotic effect.

Dark colours like black or navy blue can be sponged over with a few different pastel colours using a natural sea sponge and paint glaze. Spattering and feather strokes, or both, can be added over a sponged wall to add more effect.

Plain wallpapers can be jazzed up or toned down, as the case may be, by sponging, feathering or spattering. Don't worry, as long as it is peelable vinyl paper it will still strip off when the time comes.

My nephew Martin in Kingston recently redid his room with his dad's help. They used a plain moire black wallpaper to the wainscott level (about 3 feet). Edged the wallpaper with a black and white geometric border about 5" wide. Painted the remainder of the wall white. Hung a few posters. Martin's room ... a wow!

With a little parental charm and a clever approach to decorating, you and your teenager can come up with a compromise that is livable for both of you. And don't forget the benefits you'll realize from this project. Not only do you spend some quality time with your child, but experience has shown that they take pride in their room and keep it much cleaner.

Compliments
OF THE SEASON
...It's the lease I can do!
Brookshell PONTIAC BUICK GMC
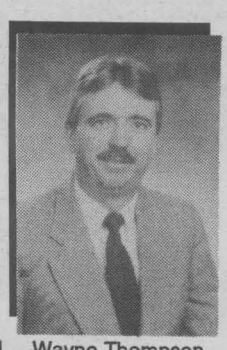
Wayne Thompson
Corner of 13th & Brookdale 932-1724

CANADIAN PACIFIC LIMITED
NOTICE OF INTENT

In accordance with the *National Transportation Act, 1987* and the *Railway Lines Abandonment Regulations*, advance notice is hereby given that Canadian Pacific Limited proposes to make an application for the abandonment of the operation of the line of railway described below not earlier than 90 days after the date of this notice of intent, or such shorter period as authorized by the Agency. After the application for abandonment is made, any person who wishes to oppose the application may do so by filing with the National Transportation Agency, not more than 60 days after the date of notice of application, a written statement in accordance with section 161 of that Act.

Operations are proposed to be abandoned over the Cornwall Subdivision from Mile 0.0 to Mile 27.4 in the Provinces of Ontario and Quebec.

The following stations are located on this line of railway:

SUBDIVISION	STATION	MILEAGE	POPULATION
Cornwall	North Lancaster	9.1	106
	Williamstown	16.0	325

The Cornwall Subdivision is served on an as and when required basis approximately 3 to 4 times per week.

The address of Canadian Pacific Limited is:

H.C. Wendlandt, General Solicitor
Canadian Pacific Legal Services
P.O. Box 6042, Station Centre-ville
Montreal, Quebec
H3C 3E4

December 21, 1994


Season's Greetings from Management & Staff
Warm thanks to all of you who've shown your trust by choosing us.
Visit Our Newly Renovated Hunter Showroom
• Complete Range of Gas Appliances and Furnaces
• Licenced Gas Fitters and Sheet Metal Installers
walker Home Gas Appliance Centre
Cornwall and Area Exclusive Hunter Dealer
Think Gas
Open 7:30 am - 5 pm daily and 10 am - 4 pm Saturday
1517 McConnell Ave., Cornwall 932-7978
*A Division of Walker Air Conditioning & Refrigeration Ltd.

HOROSCOPES

December 25-31

ARIES – March 21/April 20
Take special care of personal matters this week. You tend to be somewhat undiplomatic. It's too easy for you to jump to the wrong conclusions about what people think of you. If you are interested in making an investment, you could find just the right one. Be more sensitive to loved ones.

TAURUS – April 21/May 21
Your inclination towards laziness could be the cause of some unrest to those close to you. You benefit from putting selfish needs aside and lending a helping hand. Never be afraid to say what's on your mind. An old friend is inspired by a thoughtful word of advice.

GEMINI – May 22/June 21
This could be one of the best weeks in recent memory. Friends and family lead the way to feasts and fun. On Wednesday there are signs that good luck could be in your future. Someone close to you may have problems at work. You may be required to lend emotional or financial support.

CANCER – June 22/July 22
This week's events provide you with a sense of relief and relaxation after a long period of work. You find you are generously rewarded financially, as Cancer has a strong handle on finances. You are benefitted by a show of caution in a personal matter. A compromise will be reached.

LEO – July 23/August 23
Home matters may be the source of interest in the coming week. Perhaps this is your week to pursue that redecorating you've been considering. Patience, persistence and sticking with an original plan works out for the best in a recently troubled personal relationship.

VIRGO – Aug 24/Sept 22
Did anybody ever tell you that you obsess too much? Perhaps this will be a week where a walk on the light side will definitely help ease tensions. Try to let someone else take the lead in a creative endeavor. Complications regarding travel plans may produce some grief.

LIBRA – Sept 23/Oct 23
This blissful week ends a long and possibly stressful year for you! Things should slow down for some time. Look towards culture and conversation for entertainment in the coming week. An upcoming trip gives you a lot to look forward to. A loved one will have a special surprise waiting for you.

SCORPIO – Oct 24/Nov 22
A rare lapse makes the Scorpio uncharacteristically forgetful. In fact, this could be a time when confusion will run rampant. Relax, this will quickly pass. Social activities can provide a relief from frustration and anxiety. A large investment is in your immediate future.

SAGITTARIUS – Nov 23/Dec 21
If you're looking for something special this holiday season, think about your love of animals and that lonely someone who may need a companion. Travel may not be in the stars right now. Think about taking that vacation in March. Consider carefully who your true friends are.

CAPRICORN – Dec 22/Jan 20
Romance abounds in the coming weeks. If you're single, try to be open to all opportunities. If you're already in a romantic relationship, exploring new avenues and angles will heighten excitement. This is a good time to enjoy good health and the great outdoors.

AQUARIUS – Jan 21/Feb 18
Your offbeat manner in dealing with others may make someone's eyes roll. Be yourself, and ignore the criticism of others. Use your creative energies to pursue new career opportunities. Now is a good time to watch your health. An old friend wants to get together.

PISCES – Feb 19/March 20
A slow, relaxing week comes to your rescue. Plan on getting that extra beauty sleep you've been dreaming of! While work may be at a minimum, colleagues may have some worries that need to be discussed. Do something for a despondent friend. Don't let bills pile up.

YOUR BIRTHDAY THIS WEEK
The next 12 months:
This is the year to rid your procrastinating side and release the driven, motivated you. If you stay focused this year, the benefits will be abundant. If love has been rocky, you'll be pleased to know that new love is on the horizon. Remember, however, a good thing is hard to find. So, if you do find that special someone, don't take her or him for granted. Always be grateful for what you have. You will find a new friend (probably a Scorpio). This person will make you see life a little differently. You'll learn valuable lessons from your new comrade. A friend from the past will resurface this spring.

Season's Greetings & Best Wishes
Francine Losey
GRANT
• DODGE • CHRYSLER • JEEP
2205 Vincent Massey 938-0934


Heat Being Delivered

Officials of Cornwall Electric and CDH District Heating Ltd. are pleased to announce the first delivery of heat from the Gerald Parisien Community Energy Facility to nine of their eleven institutional clients' buildings which will be connected this year.

These first nine buildings are receiving heat generated by two high efficiency boilers at the Adolphus Street Facility.

The natural gas fired engines which will produce 5 megawatts of electricity, as well as supplying much of the heat for the district heating system, are slated for start-up in February 1995.

The six megawatts of heat produced by the plant is distributed through some 3.5 kilometres of insulated pipe buried beneath city streets and sidewalks.

This $12,000,000. project, started in June 1994, is the first of its type in North America and will deliver both economic and environmental benefits to the community.

WANT ADS work WONDERS!
CALL 933-0015 to place your ad

LET ME DESIGN YOUR NEXT AD!
The Seaway News reaches over 29,000 homes each week. Let me design an ad for your business.

CALL ME TODAY FOR DETAILS
BILL DOHERTY
Sales Representative
SEAWAY NEWS
329 2nd St. W., 933-0014

Christmas Winners



The S.D. & G. Resource Centre for Injured Workers Christmas basket draw was held on December 14th. Pictured above is Beate Wildraut, President; Barbara and Patrick Quig, winning ticket holders; and Bernie Marsolais, Social Chairperson.



We received your letters ... a little late, but we called Santa and he sent one of his elves to pick them up ...so don't worry! Santa received them. We thought we would share them with our readers.

Dear Santa Claus,

Hi, my name is Morgan Whitford, I am five years old. Thank you for the gifts last year. This year I would like a gold pinky ring, Cool Tools, Batman, Super Human Samarai, a motorcyle for Jason and Zack, for my Power Rangers.

I will leave you some milk and cookies.

I would also like to know if you could bring a surprise for Mommy and Daddy.

Thank you,
Love Morgan Whitford.

Dear Santa,

Ho! Ho! Ho! This is a letter from the Jodoin Boys. My name is Adam, being I am the oldest I am writing the letter to you. I am six years old, Corey is five years old, Derek is three years old and Devin is one and a half. We are all trying to be very good boys but you know how boys are. Mommy and Daddy keep reminding us to be good or we won't be on the Good Boys List.

We are always happy with the presents you bring us. You know exactly what we need!

Thsi year we made a list of what we would like.

Devin would like a little chair to sit on and watch TV.

Derek would like work tools and a car jack so he can work on his cars. He could also use a trouble light.

Corey would like a Batman car and a Batman house. He love Batman.

I, Adam, would like a Creepy Crawler and Jurasic Park.

You could bring our Mommy and Daddy a Popcorn Popper, they've been a good girl and boy.

We love you a whole bunch. We will leave you milk and cookies in the dining room. There will be sugar and carrots for the reindeer on the back patio. If you need any help on Christmas Eve, just wake us up.

Have a nice trip Santa and say Hi to Mrs. Claus.

The Jodoin Boys,
Adam, Corey, Derek & Devin.

Dear Santa,

Hi! How are you and Mrs. Claus? Fine I hope. I hope your reindeer and elves are also well.

My name is Kayla and I'm almost seven years old. I've tried real hard to be good this year. Mommy said I didn't do too bad.

For Christmas this year I would like a Cycling Barbie or a Gymnastic Barbie, a clock radio so I can get up for school and the game Mouse Trap to play with my Mom and Dad. I have more things that I want but Mommy says that's enough because you have to have room in your sled for the other kid's gifts.

For my brother, Jordan, who is two and a half, and Mommy says he's trying real hard to learn to be good, for Christmas, I think he would like a tractor to go with his dump truck and a fire engine that makes noises.

We both thank you for the gifts last year.

Love Kayla and
Jordan Brown.

P.S. We'll leave you some cookies and milk and sugar for your reindeer.

P.S.S. My Mommy and Daddy really want a Super Nintendo and so do I!!

Dear Santa Claus,

Hi, my name is D.J. Whitford, I am almost four. Thank you for the gifts last year. This year I would like a gold pinky ring, Cool Tools, Batman, Super Human Samarai, a motorcyle for Jason and Zack, for my Power Rangers.

I will leave you some milk and cookies.

I would also like to know if you could bring a surprise for Mommy and Daddy.

Thank you,
Love D.J. Whitford

✓ 25 YEARS • ✓ 25% OFF • ✓ 25 YEARS • ✓ 25% OFF • ✓ 25 YEARS • ✓ 25

Aux Habits Dorion

invites everyone to come and celebrate our

25th Anniversary

with 25% off All Our In-Stock Merchandise Already At Unbelievable Prices!

Large or Regular Size

Sale Ends Dec. 31/94

25% off all Suits

25% off all Overcoats

25% off all Sport or Dress Shirts

25% off all Shoes & Boots

25% off all Knits

25% off all Sports Jackets

25% off all Belts, Ties Socks & Scarves

25% off all Pants

25% off all Caps & Gloves

25% off all Leather Coats

25% off all Dressing Gowns, Pajamas & Underwear

FREE ALTERATIONS

*this special does not apply to cruise wear

"The Trip is Worth It"

514-455-3170

150 Harwood Blvd., Dorion Quebec (40 minutes from Cornwall)

✓ 25 YEARS • ✓ 25% OFF • ✓ 25 YEARS • ✓ 25% OFF • ✓ 25 YEARS • ✓ 25

Holiday Dining Guide

New Year's Eve Party
6pm-2am

• Cocktails – 6pm • Roast Beef au jus Dinner – 7pm
• Dance – 9pm
Champagne & Party Favours at Midnight.

only $30 per person

QUINN'S INN

St. Andrews W. 936-1865

Gedoro's
Fine Dining in Casual Comfort
Restaurant/Lounge Papa's Party Parlour

New Year's Eve

EARLY... 3 to 6 pm – Early-Bird Dinners plus full menu

LATE... 6 to 9 pm – Planning to dine before a later engagement???
Special à la carte menu – plus specials!

LATER... after 9pm – (last table setting)
Special à la carte menu plus features from Mike & Yvon.
Complimentary Champagne Party at Midnight w/hats & party favours

New Year's Day open 12 noon / **Early Bird Value Dinner** Available from 12 noon from $7.95

158 Pitt St., Cornwall 938-2791

LA MAISON
and Rodney Rivette Productions
present

CHRISTMAS WEEK ENTERTAINMENT

Monday - 9 - 1 am
DANCING & DISCO
with Melanie Piette & Jamie Carr

TUESDAY
POOL TOURNAMENT
starting at 9:30 pm

WEDNESDAY
9 - 1 am
KARAOKE
Join Us For Fun & Laughs

THURSDAY - FRIDAY - SUNDAY
MUD CAT
LIVE ON STAGE

New Year's Eve
Join Us For A Fun Evening ...
$7.50 per person
Tickets Still Available

OPEN CHRISTMAS DEC. 25 8 pm - 1 am
900 Montreal Rd. 932-7100

Porto Bello
Reserve now for
NEW YEAR'S EVE

Your choice of meal (6pm-9pm)
Live entertainment by
Mystic
(9pm-2am)
Champagne & Party favours

$89.95 per couple
TAXES & GRATUITIES INCL.

NEW YEAR'S DAY
PRIME RIB BUFFET $17.95
5pm to 9pm
Children under 10 – 1/2 price
Reserve now!

1710 Vincent Massey Drive 932-0070

Black & White New Year's Eve
Saturday, December 31st • 9 pm - 2 am
snacks - party favours
LIVE MUSIC BY
BENOIT BRISSON & 911
$10 per person
Limited # of Tickets Available

MAXI'S PUB
1620 VINCENT MASSEY DRIVE 933-1650

HAPPY NEW YEAR

Celebrate New Year's Eve With Our Full Deluxe Hot & Cold Buffet
with Salad bar, Shellfish Bar, Numerous Hot Dishes, and Desserts.
Dance to the music of "SIRIUS"
60's, 70's, 80's, 90's in the ***Cabaret Room*** *until 2 a.m.*

PARTY FAVOURS
MANY PRIZES
BOOK EARLY!!

Best Western
Best Western Parkway Inn
1515 Vincent Massey Dr.
932-0451

Celebrate
New Year's Eve
at Freddy's Le Party
Cornwall's Biggest New Year's Eve Party

PRIME RIB DINNER & PARTY includes Soup, Caesar Salad, Roast Prime Rib au jus, Baked Potato, Turtle Cheesecake, coffee or tea
LATE NIGHT BUFFET featuring Roast Hip of Beef, Salads, Meatballs, Baked Beans, Desserts.
Party Favours • Door Prizes • Advance Tickets & Reservations required... $30 per person

PARTY ONLY ...8pm to 2am
includes ADMISSION TO PARTY, PARTY FAVOURS, DOOR PRIZES
LATE NIGHT BUFFET featuring Roast Hip of Beef, Salads, Meatballs, Baked Beans, Desserts.
$15 Advance or $20 at the door, tickets available at Freddy's Restaurant or Le Party

348 Montreal Rd. 933-0602

Out of Bounds

By Bill Rechin and Don Wilder

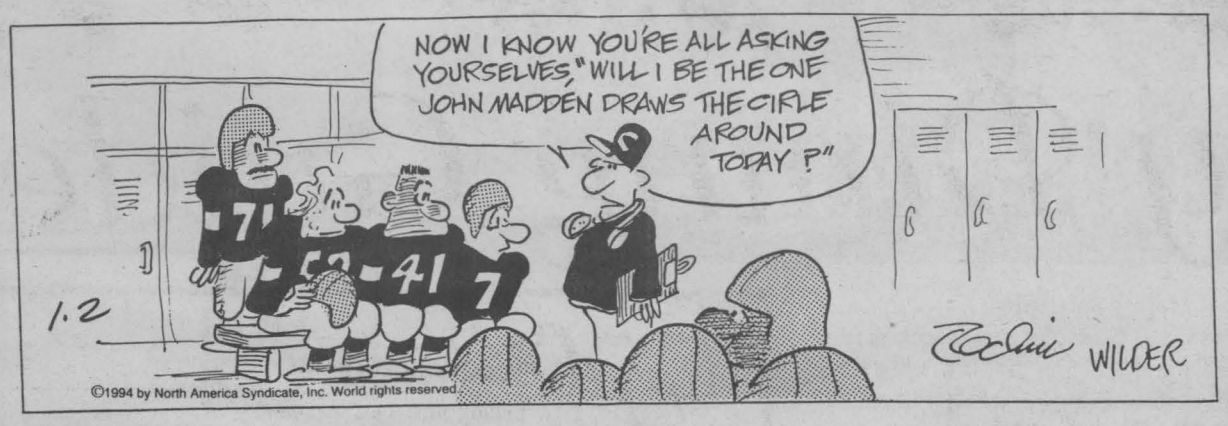

OCNA announces recipients of Ontario Junior Citizen of the Year Awards for 1994

OAKVILLE - Ontario's Junior Citizens for 1994 have been selected.

Ontario Community Newspapers Association (OCNA) President Bruce Haire announced the recipients December 12 after they were chosen from among 143 nominations submitted through OCNA member newspapers across the province.

The Oakville-based OCNA, which represents more than 265 community newspapers in Ontario and the Northwest Territories, has honoured Ontario's Junior Citizens since 1981, with Bell Canada as co-sponsor once again for 1994. Young people ages six to 18 are recognized for their courage, ingenuity, resourcefulness, initiative, leadership, fortitude and community service.

The award recipients and their families will be guests of Bell Canada and OCNA at an awards ceremony at the Toronto Airport Marriott Hotel on Friday, March 31, 1995. The awards will be presented by Ontario's Lieutenant Governor, the Honourable Henry Jackman and each recipient will receive a $200 cheque, a commemorative plaque, a gold lapel pin and a family portrait with the Lieutenant Governor.

Mr. Haire praised the award recipients and all other nominees, saying, "We're looking at the future leaders of our nation. They have demonstrated remarkable courage, caring and strength of character and we, along with their families and communities, are justly proud of them. They inspire hope in us all."

The 1994 Junior Citizens are:

* **Melissa Milner** 15, and **Julie Dickison,** 15, of Walkerton, for educating their community about the needs of handicapped people. When Melissa became confined to a wheelchair after a bicycling accident, she and Julie took it upon themselves to raise awareness about wheelchair accessibility in town. Others will benefit from the impact of their determined efforts.

* **Jennifer Green,** 14, of Markham, for the inspiring courage she shows in dealing with blindness resulting from a brain tumour. She speaks to the public on behalf of the United Way and CNIB and raises funds for cancer research. Her leadership and determination provide encouragement to everyone around her.

* **Jocelyn Cheechoo,** 14, of Moose Factory, for the spirit and enthusiasm she displays in everything she does. She has represented her Aboriginal community at the International Children's Games. She sets a positive example of leadership and commitment with her willingness to help with school and community activities.

* **David Ferrato,** 18, of Windsor, for his positive and cheerful demeanor in dealing with cancer. He encourages other cancer patients with his love of life and empathy. He is a volunteer for numerous activities, raising money for charities and sharing his experiences with other young people. David does not let anything stand in his way.

* **Mandy Dunn,** 15, of Courtice. This courageous and determined girl beat the odds after being her own bone marrow donor. Diagnosed with a rare adult form of leukemia in July, 1991, this active and positive young person wanted to do what she had to to put this serious illness behind her. She continues to be active in her community with various awareness and fundraising functions.

* **Jennifer Newman,** 13, of London, for her strength and courage in coping with the death of her mother from AIDS and living with the knowledge that her father and two young brothers are HIV positive. Her commitment to educating young people about the disease is outstanding.

MAZDA BOXING WEEK SALE
UNBELIEVABLE PRICES ON 94'S IN STOCK
94 PROTEGE SE
sunroof, spoiler, tilt, am/fm cassette
Save $2,150

ONLY... $12,995*
94 626 CRONOS V6
air, fully loaded, V6 DOHC 165 HP Engine
Save $4,000

NOW... $21,155*
94 MX6 MYSTERE
sport package, mag wheels, spoiler, cruise, power group
Save $3,205

NOW... $18,995*

94 4X4 TRUCKS
STARTING FROM... $14,995*
HURRY! MANY MORE SPECIALS
NOW - GREAT PRICES ON ALL OUR DEMOS!!
*Price includes discount. Freight, PDI, Taxes Extra
CORNWALL MAZDA
1405 Rosemount 933-6210
MAZDA Personal LEASE
mazda
IT JUST FEELS RIGHT.

Calendar of COMMUNITY EVENTS

Community Events Sponsored by
Canpage Communications Ltd.
• 24 HOUR TELEPHONE ANSWERING SERVICES • PAGERS • VOICE MAIL • ALARM MONITORING
Geoff M. Laurin 938-3867

*AL-ANON/ALATEEN If you have been affected by someone's drinking, please call 937-4880.

*ALZHEIMER SOCIETY OF CORNWALL & DISTRICT is in need of more members/volunteers. Info: 932-4914 or Hawkesbury 1-632-4349.

*CORNWALL WHEELS TO MEALS Day Away for seniors providing door to door transportation, nourishing meals, crafts and activities. Every 1st and 3rd Wed. of each month. Info: 930-9292

*EMOTIONS ANONYMOUS Self-Help Support Group meet on Tuesdays and Thursdays, 8 p.m. to 9 p.m. at St. John Bosco School, 113-8th St. West.

*JOIE DE VIVREa support group for separated and divorced hold weekly meetings in French every Thursday at 7:30 pm at Holy Cross Parish Hall, Leonia St. & Easton St. Every 2nd Thursday of the month will feature a "souper partage" at 6 pm. Children welcome. Info: Robert at 931-2564

*NICOTINE ANONYMOUS a new self-help support group for people who have quit smoking or have the desire to quit smoking meet every MONDAY evenings at 6:30 p.m. at the Cornwall General Hospital, Old Board Room. Everyone Welcome.

*OVEREATERS ANONYMOUS Support Group meet every Wednesday at 7:30 p.m. at Milles Roches Hall, 801 Fourth St. E., rm 107. Info: 932-1936

*REFLET-LUMIERE a support group for separated or divorced couples, hold English meetings every Wednesday at 8:00 p.m. Info. Denise 932-6014 or 938-6364.

*ST. JOSEPH'S VILLA 14 York St. need volunteers for one-on-one visitation with the elderly or to share your abilities in crafts or ceramics. Call 933-6040

*THE VICTORIAN ORDER OF NURSES are looking for caring people who would like to volunteer their time to provide support to the terminally ill and their families. Please call Sue MacDonald for more info. 932-3451

*CENTRE YORK CENTRE is looking for volunteers to assist with Supervised Visits. If interested, please call Anne Cadieux at 933-1253.

*CITY OF CORNWALL PARKS & RECREATION DEPT., announces their Winter/Spring Studio '95 family programs in leisure arts. Registration begins Jan. 3 at the Kinsmen Municipal Centre, 412 5th St. E., from 9 a.m. to 9 p.m. weekdays. Info call 932-4422.

*GRANT DODGE CHRYSLER JEEP, 2205 Vincent Massey Blvd., will hold a BLOOD DONOR CLINIC on JANUARY 5TH from 2:00-3:30 & 5:00-7:30.

*BEREAVED FAMILIES OF ONTARIO - CORNWALL, will hold their monthly SUPPORT & SHARE NIGHT on Thursday, January 12th in the Library at CCVS from 7-9 p.m. Theme "Death of a Grandparent". Info: 936-1455

DEADLINE: Wednesday at 3:00 pm

ATTENTION: RE COMMUNITY EVENTS NOTICES. Deadline: Wed. prior to Sun. publication, 3 pm. Copy must be legible (printed or typed). Text to contain only "basic" information (Who, What, Where, When & telephone contact if required). Minimum wording, please! Notices can be mailed in, or brought into the office or faxed (933-0024). Notices will not be taken over the phone. Thank you. Please Note: Only one week per insertion, permitted.

Community Events is not intended to supplant paid advertising, and inclusion is restricted to non-profit charitable organizations. Events should have a "Community Wide" appeal to all segments of our readership. All items submitted will be reviewed by the advertising department. The Seaway News offers a very reasonable advertising rate for charitable organizations who wish to place a display advertisement.

SEAWAY NEWS

ENTERTAINMENT

MICRO-PRO
Computer Consultants
On-Site Training
Sales & Service
Private & Group Instructions
John Maloney
Eric MacDonald
232 Water St E. 932-3205

THE HUB
Restaurant & Pub
MAIN ST. & MILL SQ. ALEXANDRIA
525-4131

CORNWALL vs
Worcester IceCats
Wednesday December 28-7:30 pm

RAT'S NEST
Former Police Club
NEW YEARS EVE
with NORB GIGNAC
$35 per couple
Marlborough St. S. 937-0382

INDIVIDUAL DRIVING LESSONS
HAPPY NEW YEAR TO ALL
Serving Cornwall and Surrounding Area
GLENGARRY DRIVING SCHOOL
930-9643

MERRY CHRISTMAS everyone. I trust that the hectic pace of life has subsided and you can relax and enjoy the Yuletide season. Much of that time will be spent at home, or at least among some friends and relatives as you share the gifts, joy and happiness that Christmas offers. Some, like doctors, nurses and others working shifts in hospitals, taxi drivers and those working in essential services will get some time at home as well. I'm sure everyone will join me in a salute to you and will also remember to show courtesy and understanding as you carry out your duties over the Holiday Season.

The Cornwall Colts are enjoying a break in their hockey schedule and I hope all are able to spend some time at home. The Colts are back on the ice with a pair of games this coming week. They will host Gloucester at the Si Miller Arena on December 29th and then travel to Hawkesbury the following night.

Most of the retailers I imagine are busy readying for their biggest sale day of the year ... Boxing Day. Watch the pages of the Seaway News folks and then be ready to take advantage of some terrific buys offered throughout the city. Happy shopping.

Once the new week begins it also means that you only have a few days remaining to make those arrangements for some New Year's Eve celebrating. As we did in the last issue, we will again give you a brief review of the places offering some fun and food to help you ring-in the New Year.



Entertainment - Special Events & Restaurant Review - By Bill Gallant

The *BEST WESTERN PARKWAY INN* features a deluxe Hot & Cold Buffet, followed by music of SIRIUS until 2 a.m.

The regular menu at *EAST SIDE MARIO'S* will be available until 8:30 p.m. on New Year's Eve and then the Bash filled with dancing and fun starts at 10 p.m. until closing.

You can usher in the New Year with some dancing, food and fun at *PORTO BELLO*. Your choice of the meal served between 6 p.m. - 9 p.m. followed by the music of *MYSTIC*.

New Year's Eve will be celebrated at *MAXI'S PUB* on Vincent Massey in fine fashion with live music by *BENOIT BRISSON & 911* and that includes snacks and party favours.

A quick call to Carl at 933-1983 and you may be lucky enough to reserve a table for the New Year's Eve soiree at the *MASONIC HALL* on Second Street East. You can dance to the music of the Big Bands like *MILLER, DORSEY* and others, as well as many of the current and old favourites, including country and popular, with *DJ BILL G.*

BACKSTAGE at the Civic Complex features *BYWARD MAYHAM* which follows two meal sittings at 5 pm and 8:30 p.m.

GEDORO'S on Pitt Street will start early with early bird dinners served between 3 p.m. - 6 p.m and again between 6 p.m. - 9 p.m. The last settings will start at 9 p.m. with special a la cart menu. Complimentary champagne at Midnight with hats and party favours.

For any of the above New Year's Eve celebrations we recommend you call immediately to reserve a seat at the table or a spot on the dance floor. Good luck and may you completely enjoy your choice for celebrating and welcoming in the year 1995. Please drive carefully. G'Day and G'Night.



The Dawn Of A New Year is Almost Here!

1994 was a truly great year for us, thanks to all of you.

Best Holiday Wishes
The Management & Staff

SEAWAY NEWS

Last Week:

•Nevada tickets generate $5.7 million in sales of which the City takes $115,000.

•Restructuring of city's parks will see Bob Turner offices closed with staff transferred to Civic Complex.

•Marilyn Gowan-Fraser elected first woman president of Kiwanis Club.

•All city's nursing homes, except for St. Joseph's Villa, ready to comply with Ontario's new smoking law.

•La Maison Tavern first to install breath analyzer machine in city.

•17 yr. old appeals ruling that he should be tried in adult court for the murder of 2 woman.

•Distillers hurting with the huge amount of illegal alcohol being smuggled into Canada.

•Few respond to Sparta survey sent to all Cornwall & SD&G residents.

•Ingleside students donate food to the needy in lieu of Christmas gifts for the teachers.

•Complex rocks as Aces win in 7-6 victory over the St. John's Maple Leafs.

•MP Don Boudria challenges everyone to the Mayor's Cup Jan. 28 for the Canadian Cancer Society.

•Lights of Hope raises $8,000. for the Hotel Dieu Hospital.

•Bank of Montreal held up as lone robber makes off with an undisclosed amount.

•Voice mail to be implemented at City Hall.

•Former Classical College teacher Father Edouard Berube passes away at the age of 81.

•Runnway 109, a new restaurant/bar guarantee establishment won't be turned into a strip bar.

•Consumer spending up from last year as merchants claim solid sales.

•SD&G Historical Society plan a coat of arms for Cornwall's golden anniversary.

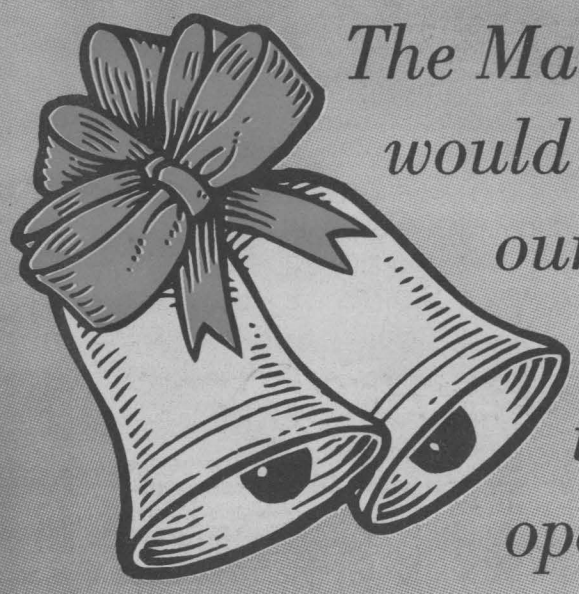

The Management and Staff of Alexandria Honda would like to take this opportunity to wish all of our friends and customers a Safe & Happy Holiday Season ... And we look forward to serving you in our brand new building opening early in 1995.

ALEXANDRIA HONDA

5 YEARS WARRANTY 100,000 KM

525-4900 439 MAIN ST. S. ALEXANDRIA 1-800-267-2333

SEAWAY SPORTS

Monday, December 26, 1994

MINOR SHOWCASE

Laperriere Plumbing Pee Wee "A" Aces Continue Streak

The Laperriere Plumbing crew registered another tie game to continue their unbeaten streak to five games as they scored a 3-3 deadlock with the Gloucester Rangers. The Ace's came out fast. Scoring :57 seconds into the game on a goal by Robert Toy (his first goal with the Pee Wee "A" Aces). Both teams traded goals before the end of the first period of play to put the Cornwall Aces up 2-1. Robert Roy scored his second of the game on the powerplay for the Aces. The Rangers scored once in the second to even it up and midway through the third period to take the lead 3 -2 on the Aces. However, the Laperriere Plumbing Pee Wee "A" Aces never gave up and scored the equalizer with the extra attacker in favour of the goaltender with only :43 seconds remaining in regulation time on a goal by Joey Sullivan.

The players, parents and coaching staff would like to extend their wishes to their sponsor, Laperriere Plumbing and to everyone a very Merry Christmas and a Happy New Year!

Rapids Send Ambassadors Packing

In their second high-level meeting with Gatineau, the Seaway Valley "AA" Major Bantam Rapids sent the Ambassadors home carrying a not-so-diplomatic 3-2 note on official ODMHA stationery.

Stéphane Loyer, Miguel Laflèche and Yves Ruest combined to engineer two of the Rapids' goals, bracketing Jonathan Pitt's contribution.

Shawn Martelock's keen eye and quick reflexes served Seaway in good stead especially after the first period, as the Ambassadors persisted in their aggressive efforts to claw their way back into the game. Excelling in the checking department, defencemen Jeff McKercher, Kacey MacDonell and winger Kurt MacDonald did much to frustrate the visitors' desperate attempts.

With this timely victory, the pumped up Rapids are roaring to leap into the Toronto Malboros' "AAA" Tournament slated for December 27th - 30th ... their showbiz-on-ice encounter with the CJOH NO STARS in Maxville on January 7th and the Boucherville hockeyfest scheduled for January 3rd - 8th, in metropolitan Montreal.

Cornwall Whirlwinds Go 1&1 in Their Last Two Contests

On December 6th, they drove to Ottawa to play NCCP Bantam"A's" and came away losing 2-0. The game was penalty filled, with most calls going against Whirlwinds.

After this game the coaching staff made a few changes and the team came out flying on December 16th against the Brockville Midget "A" Angels and came up with a 4-2 win. Scoring for the Whirlwinds was Melanie Bertrand, Dominque Laroche, Rachel Denner and Sarah McCullough. Adding assists in the game were Melanie Groulx, Dominque Laroche, Leah Jodoin and Leigh Ann MacDonald. Also playing a strong game was Lisa Longtin and Tracy Zettler. Upcoming games for the Whirlwinds include a league game against the Brockville team on December 22nd, then travel to Cardinal for a tournament on January 2nd.

The coaching staff wish the players and parents a Merry Christmas and Happy New Year.

The Colts "Great Attendance Challenge" Thursday

by Ken McLaughlin
Director of Public Relations

The Cornwall Colts are pleased to announce that the third annual great attendance challenge will take place this Thursday, December 29, when the defending CJHL Champion Gloucester Rangers visit the Si Miller Arena, at 7:30 p.m. Over the past two years, the attendance challenge has donated hundreds of dollars to the Cornwall and District Snowsuit Fund and Sparky's Toy Drive. This year Big Brothers and Big Sisters of Cornwall will benefit when you attend this Thursday's game. The attendance challenge works on a very simple principle, the amount of fans that attend this Thursday's game will determine how much your Colts will donate to Big Brothers and Big Sisters. The bigger the crowd, the bigger the donation. It's in the hands of you, our valued fans, to come out and experience the action and excitement of Colts hockey, live this Thursday. You'll be helping a worthwhile local charity just by attending this important Robinson Division match-up. A great time will be had by all, as your Colts turn the Rangers into boy scouts.

The next night, Friday, December 20, we travel to Hawkesbury to play the CJHL leading Hawks, at 8:00 p.m. It's always a physical game when two of the biggest rivals in the league, the Hawks and the Colts, get together.

Tickets prices for Colts home games are an affordable $6.00 for adults, $5.00 for students/seniors and $1.00 for children (12 years and under). The Colts box office, located in the Si Miller Arena, will be open this Wednesday, December 28, from 10:00 a.m. to 5:00 p.m., and on game day Thursday, from 10:00 a.m. till game time. Get your tickets early and avoid the line-ups. Call the Colt's office at 930-9300 for more information.

On behalf of the players, coaches, management and staff of the Cornwall Colt's Hockey Club, I'd like to wish you all the best in 1995. Here's to seeing your Colts hang the CJHL Championship Banner in the Si Miller Arena, in the New Year.

We'll see you this Thursday, December 29, as your Colts battle the Gloucester Rangers at 7:30 p.m. Let's see a packed Si Miller Arena, as the great attendance challenge is on, in support of Big Brothers and Big Sisters of Cornwall.

Colt's hockey at the Si Miller Arena, in December, even Santa can't get any closer to the exciting action.

NO BULL SHELL SALE

4 DAYS ONLY!!

Trades Welcomed

CORNWALL HONDA

and

GRANT NISSAN

ON THE SPOT FINANCING Reduced Rates Available

HAVE JOINED TOGETHER TO GIVE YOU THE 1994 YEAR-END CLEAR-OUT!!! WITH THE LOWEST PRICES OF THE YEAR!

HERE ARE SOME NEW 94'S ..... Some Demos Available

94 CIVIC DX COUPE, 5 spd., lots of options incl. 1 only $13,444*
94 HONDA ACCORD EX, 4 dr Sedan, auto., loaded, 1 only $20,477*
94 HONDA ACCORD EX, 4 dr Sedan, auto., ABS, loaded, 1 only, ...$21,477*
94 PRELUDE SRV, 190 HP Eng., fully loaded, 1 only $25,133*

*Freight, PDI, & Taxes Extra

94 NISSAN SENTRA XE, 2 dr. coupe, 5 spd., well equipped, $11,488*
94 NISSAN SENTRA XE, 4 dr Sedan, ...$12,555*
94 MAXIMA GXE, 4 dr Sedan, fully loaded, auto., ...$23,666*
94 NISSAN HARBODY 4X2, 5 spd., reg. bed deluxe, ...$10,777*

CORNWALL HONDA 1200 Brookdale Ave. 933-7558 1-800-268-6571

and

GRANT NISSAN 700 Rosemount Ave., Cornwall 933-7555

Hockey Coaching Tips

CANADA

Presented by 3M

Getting Started in Coaching

Is this your first time coaching hockey? Were you recruited to coach on registration day? If so, there is help available.

As a first-time coach, you will have a major influence on your athletes. Not only will you affect the development of their hockey skills and long-term enjoyment of the game, you will also play a role in their development as people. It is important that you have effective resources to guide you through this first season.

The first thing you should do is obtain a copy of the booklet; "Getting Started in Hockey", produced by the Coaching Association of Canada and the Canadian Hockey Association (CHA), and sponsored by 3M. Available through the CHA Resource Centre (1-800-667-2242) or your Branch office, this booklet is a valuable resource.

"Getting Started in Hockey" includes the following features to make your first season a successful one:

* five (5) sample practice plans

* checklists to co-ordinate pre-season details, check players' equipment, and maintain your First Aid kit

* forms to organize your player directory, medical information and Emergency Action Plan

* information outlining your role as a coach, and tips to help you communicate with players and parents

* material devoted to teaching basic hockey skills and Fair Play principles

To get you started, obtain the following information from your league convenor as soon as possible:

- age range and level of your players

- number and location of practices and games

- insurance considerations

- special rules for your league

While "Getting Started" is an excellent resource, it doesn't replace coaching certification. Ask your Branch about the next National Coaching Certification Program (NCCP) Clinic in your area.

Good luck coach!

For more information on improving your coaching skills, contact the Canadian Hockey Association, 613/748-5613, or the Coaching Association of Canada, 613/748-5624; or write to the associations at 1600 James Naismith Drive, Gloucester, Ontario K1B 5N4.

WINTER TUNE UP



Marcel Bedard
Service Manager

OIL
LUBE
FILTER
$18.95
(most cars)

CHECK UP SPECIAL
V8 - $49.95
V6 - $42.95
4 Cyl. - $39.95
PLUS PARTS
Cars w/air cond. $15.00 extra

LOU POULET MOTORS
Sales, Service & Clean Up Centre
105 Emma St., Cornwall, Ontario
937-0033

JOLLY HOLIDAY WISHES

We wish all our customers and friends a safe and happy holiday season. Be careful.

Atlas Rents
1717 PITT ST.
CORNWALL ONT.
938-0330

Holiday Hours

Saturday Dec. 24 7-12
Sunday Dec. 25 .....Closed
Monday Dec. 26 .....Closed
Tuesday Dec. 27 7-5
Wednesday Dec. 28 7-5
Thursday Dec. 29 7-5
Friday Dec. 30 7-5
Saturday Dec. 31 7-12
Sunday Jan. 1 .....Closed
Monday Jan. 3 7-5

United Counties Ladies Basketball

Results from December 15th, 1994.

Game #1: Ray-Co Sharks defeated St. Lawrence College 43 - 41. Games stars for Ray-Co Sharks: Faye Brunet 9, Anne Petipiece 9, Norma Lefebvre 9. Game Stars for S.L.C.: Tammy Manwell 13.

Game #2: Cornwall Gravel Pits defeated Backstage 73-39. Pit's Game Stars: Adele Gallant 18, Carole Blais 16. Backstage Star: Brenda Bedard.

Game #3: Ralph's Bar defeated Laframboise Mechanical 53 - 44. Ralph's Game Stars: Nancy Cruichshank 12, Nancy Lister 10. Laframboise Game Star: Beth Armstrong 16.



Stop It Right There!

Goalie Shawn Martelock freezes the puck as Kevin Wright (77), Pierre Tranchemontagne (91) and Steph Loyer (19) make sure nobody gets a chance to poke it away.

A.N.A.F. Atom "B" Make It To Semi-Finals In Gloucester Tournament

The Aces competed recently in the Gloucester Tournament against some excellent teams from Eastern Ontario & Quebec.

Their first game was against the Smith Fall's Rideaus. The 90-120 minute ride to Ottawa in a snow ice storm may have affected their play in the first period.

In the first period, Smith Falls outshot Cornwall 6 to 1 but Cale Mulligan, the Aces goalie, held the fort until the cavalry showed up in the second period.

The Aces scored two in the second while outshooting the Rideaus 9-3. Andrew Banville opened the scoring on a re-direction. Todd Girard, let a hard shot go from the point and Banville tipped it in for a power play goal. Cornwall went ahead 2-0 on the next shift when Mike Belmore, defenceman let a big shot go from the point. His goal was unassisted.

Smith Falls came back with 2 goals early in the 3rd period to tie it up, and the fans knew they were in for a barnburner. Strong defensive play by the line of Jamie Patenaude, Oliver McTaggart and Ryan Redmond kept the Rideaus off the scoreboard until Andrew Banville broke from the pack and streaked in and scored with just over 2 minutes left, to win going away 3-2.

The next game was against Orleans Blue, which the Aces won 1-0. This was a defensive struggle with defencemen Jamie Leger and Marc Leroux playing strong games. Ryan Redmond also had an outstanding game to help Chris Kaddie earn a shutout.

The only goal of the game was scored by Aces Stephen Bernier, on a nice passing play by Matthew McNally and Oliver McTaggart.

The third game was a do or die contest. The Aces needed at least a tie to make it in to the semi-finals and Rockland had to win to advance to the semi-finals. The only goal of the first period was scored by Rockland. There were no goals in the second period. The "rookie" line of Chris Bingley, Chris Roy and Nick Dasneves played like seasoned veterans for the Aces. They were in the opponents face the whole night and didn't allow a goal against when they were on the ice.

The third period provided enough excitement for the whole hockey season. Even the referee commented about the exciting play by both teams.

But it was the cardiac kids from Cornwall who wouldn't say die. With 5:08 left in the third period, Cornwall tied it up 1-1 on Stephen Bernier's goal, assisted by Banville and Girard. The Cornwall parents went wild.

But Rockland knew they had to win to advance. They scored with 4:11 left to make it 2-1. Cornwall fought back and Banville (from Bernier)_ scored to tie it again with 3:16 left. Rockland scored with 2:44 left to go ahead 3-2 for the last time. It was left to Cornwall's number 1 goal scorer this year, Andrew Banville to tie it up 3-3 (assisted by McNally) with 2:37 left.

Five goals in two minutes and twenty four seconds.

The A.N.A.F. Aces would play in the semi-finals and Rockland Nats headed home down Highway 17 only to ponder what could have been.

The semi-final game was against the Manawaki, Quebec team. Manawaki went up 2-0 in the first period and the Aces closed the gap 2-1 on an unassisted goal by Andrew Banville. Cornwall had their scoring chances.

They hit a post and another shot ended up near the goal line but no one to push it in.

They finally ran out of time, losing 3-1.

Manawaki were the eventual winners defeating Hawkesbury in the Championship.

An excellent showing for the A.N.A.F. Atom "Bs". Third place out of fourteen teams.

Triggers Airgun League

	Score	Total	Average
Pistol Shooters			
Expert Class			
266.98-279.96			
Maurice Taillon		2429	269.89
Yearly High Score: 276 Maurice Taillon			
Sharpshooter Class			
248.96-266.97			
Todd Cote	266	2886	262.36
Richard Caldwell	256	2806	255.09
Bert Branchaud	261	2801	254.64
Shawn Kirkey		1980	247.50
Yearly High Score: 272 Todd Cote			
Marksman Class			
225-248.97			
Richard Prieur	233	2647	240.64
Al Marleau	224	2585	235.00
Jean-Guy Besner	248	2543	231.18
Heather Marleau	228	2529	229.91
Shawn Wattie	207	2502	227.45
Mark Robson		2000	222.22
Yearly High Score: 258 Heather Marleau			
Tyro Class			
0-224.99			
Ron Graham	220	2438	221.64
Bruce Douglas		1457	208.14
Rebecca Lapierre	219	2263	205.73
Bill Currier		532	133.00
Yearly High Score: 249 Ron Graham			
Rifle			
Expert Class			
262.50-277.49			
Jack Burelle	282	3001	272.82
Yearly High Score: 288 Jack Burelle			
Marksman Class			
0-239.99			
Richard Saucier	255	2620	238.18
Wendy Roderick	228	2525	229.55
Richard Prieur		2053	205.30
Peter Moody	176	2022	183.82

C.C.V.S. REPORT

by Angie Alguire

Merry Christmas!

A special thanks to Mr. Lemire for giving six lucky teachers some much needed time off!

Congratulations to Corina McRae on her excellent swim at the meet in St. Catherines. Great job Cory!!

The S. D. & G. Vocal Ensemble held its annual Christmas concert last Wednesday. If you missed it and would like to see it tune in to Channel 11. It was very well done and enjoyed by all. Thank you to Mr. McCartney for his excellent job in directing the choir through their Christmas carols.

Hope everyone enjoyed the candy cane hunt on Wednesday. Another congratulations to the winners of the door decorating contest and to the winners of the food drive! Enjoy your pizza parties!!

The sports have switched! Girls volleyball and boys basketball are not in full swing with all of our teams doing very well.

If you plan on drinking during the holidays plan on taking a cab home or get a ride with a sober friend or better yet - don't drink!

Have a great holiday and a Happy New Year!!

- IT'S OUR BIGGEST BOXING WEEK EVENT EVER! -

GM DEALERS

PRIME CUT TIME

WE'VE CUT THE PRIME TO

6.9%

HURRY! OFFER EXPIRES DEC. 31

GREENLIGHT Financial Services

NO LIMIT TD BANK FINANCING OVER 36 MONTHS*

ALL 94'S AND 95'S OUT OF INVENTORY!
THOUSANDS OF MODELS TO CHOOSE FROM!

DON'T MISS OUT ON YOUR LAST CHANCE TO SAVE BIG IN 1994!



CHEVROLET



GEO



OLDSMOBILE



CADILLAC



PONTIAC



BUICK



CHEVY • GMC



CHEVY • GMC

GM, VISA CARD HOLDERS: DON'T FORGET TO USE YOUR GM CARD EARNINGS TOWARD THE PURCHASE OF ANY OF THESE GREAT CARS, TRUCKS OR VANS.

IF YOU FINANCE	COST OF BORROWING AT 6.9% OVER 36 MONTHS	COST OF BORROWING AT 11%**	YOU CAN SAVE
$25,000	$2,751	$4,469	$1,718
$15,000	$1,651	$2,682	$1,031

TD BANK

HURRY - ENDS DECEMBER 31.

*This limited time offer may not be combined or used with other offers. (Offer applies to retail deliveries of 1994 and 1995 new or demonstrator models purchased from dealer inventory.) Financing on approved TD Greenlight credit only. Example, $15,000 at 6.9% APR, the monthly payment is $462.50 for 36 months. Cost of borrowing is $1,650. Total obligation is $16,650. 15% downpayment is required. See Dealer for conditons and details. **The average commercial bank car loan lending rate in mid-December.

Largest Crowd Of The Year Watches A Wild One– Await Worcester

Dwayne Norris turned in a six-point performance in front of a season high 3,664 fans to beat the st. John's Maple Leafs on Saturday night. A frenzied crowd watched as both teams engaged in an offensive battle which saw Doug Friedman score his first AHL goal with 46 seconds left in the third to lift the Aces to a 7-6 victory. Three point nights were also enjoyed by winger Ed Ward and centre Ryan Hughes.

This Week in Aceland:

December 26, vs Rochester Americans, War Memorial.

December 28, vs Worcester IceCats, Cornwall Civic Complex.

December 30, vs Syracuse Crunch, Cornwall Civic Complex

Aces Player Notes:

• Dwayne Norris vaulted to fifth spot in AHL scoring with a stellar six-point performance against St. John's. Norris struck twice and assisted on four others to lead the Aces in a last-minute victory over the Maple Leafs. Dwayne is third in the league with 28 assists.

• Doug Friedman picked an opportune time to score his first career AHL goal. Recently returning from injury, Doug had notched six assists and displayed great playmaking ability. At 19:14 of the third period on Saturday night, on a play from Ed Ward and Eric Veilleux, Doug scored the game winner.

• Ryan Hughes also turned in an all-star performance on Saturday scoring the Aces first goal, :51 seconds in and adding assists on both of Dwayne Norris's goals.

• Ed Ward was another Ace contributor against the Leafs, scoring his fourth goal of the season and notching two helpers; including a power play goal. Eric Veilleux scored the game tying goal on the power play and assisted on the game winner.

Fine Exhibition Play for Earl's Place

At the Williamstown Arena, on Mon., Dec., 19th, the Aces met with the Rebels for an exhibition game.

The Rebels started with the first goal. Even with a power play, Cornwall could not get the momentum going. Cornwall was down 1-0 after the first period.

In the second period, Char-Lan scored two more goals to take a 3-0 lead. Then, with the Rebels getting a five-minute major, the Aces gave up a short-handed goal to make it 4-0. The Aces finally got on the board by Jason Cholette with still three minutes left in the power play. Dan Baribeau made it 4-2, then Chad Nixon made it 4-3. Mike MacDonald tied the score 4-4, and it seemed it was starting to go the Aces way. Steve McNally chalked up two assists with singles going to Cholette, Baribeau, Riviere, and MacDonald.

In the third period the Rebels made it a 5-4 game three minutes into the third period. The Aces played hard. They even tried pulling their goalie with only a minute left but it just wasn't meant to be, losing 5-4.

Chad Prevost and David Roy had the big jobs in net.

Central Junior "A" Hockey League Standings

Statistics As Of December 19, 1994

	GP	W	L	T	GF	GA	PTS	BP
Robinson Division								
Hawkesbury	28	19	8	1	153	114	41	2
Gloucester	27	17	9	1	139	110	36	1
Cornwall	27	16	10	1	133	116	35	2
Ottawa	30	14	15	1	162	148	30	1
Cumberland	30	5	21	4	117	183	17	3
Yzerman Division								
Pembroke	28	17	8	3	160	132	38	1
Smiths Falls	27	12	10	5	116	110	34	5
Kanata	29	11	12	6	126	124	31	3
Brockville	31	13	18	0	123	136	27	1
Nepean	29	-	20	2	108	164	17	1

(BP-Bonus Points)

Game Scores - Dec. 12 - Dec. 18

14/12 Pem 6 at Ott 4
15/12 Cum 5 at Kan 5 (ot)
Kan wins shootout 3-2
Bro 4 at Cor 6
Pem 3 at Glo 5
16/12 Cum 3 at Bro 4
Ott 7 at Haw 8 (ot)
Nep 6 at Glo 5
Cor 4 at SF 3
18/12 Kan 3 at Pem 6
Ott 6 at Nep 5
Bro 8 at Cum 3
Glo 1 at Haw 6

Just One of 11 Major Prizes



Seaway Valley "AA" Major Bantam Rapids Kevin Wright, Miguel Laflèche and Jeff McKercher proudly hold up a valuable print, donated by Rob McIntosh, which will be drawn during their encounter with the CJOH-No Stars in the Osie Villeneuve Arena in Maxville on January 7th. The artist has depicted all-time hockey great Bobby Orr looking back in his mind's eye on his younger days.

GET THE BEST DOG-GONE DEALS AT OUR BOXING WEEK SALE!

10% OFF AQUARIUM ORNAMENTS
15% OFF DOG & CAT TOYS
10% OFF DOG SWEATERS



MORE THAN PETS
Cornwall Square
933-0775

LET ME DESIGN YOUR NEXT AD!

The Seaway News reaches over 29,000 homes each week. Let me design an ad for your business.



CALL ME TODAY FOR DETAILS

RICK SHAVER
Sales Representative
SEAWAY NEWS
329 2nd St. W., 933-0014

FINANCIAL INSTITUTIONS HOLIDAY HOURS

FINANCIAL INSTITUTION	FRI. DEC. 23	SAT. DEC. 24	SUN. DEC. 25	MON. DEC. 26	TUES. DEC. 27	WED. DEC. 28	THURS. DEC. 29	FRI. DEC. 30	SAT. DEC. 31	SUN. JAN. 1	MON. JAN. 2	TUES. JAN. 3
ROYAL BANK 300 Pitt St. 1380 2nd St.	9:30 - 6 9:30 - 6 pm	CLOSED 9:30 - 1:30 pm	CLOSED CLOSED	CLOSED CLOSED	CLOSED CLOSED	9:30 - 5 pm 9:30 - 5 pm	9:30 - 6 pm 9:30 - 6 pm	9:30 - 6 pm 9:30 - 6 pm	CLOSED 9:30-1:30	CLOSED CLOSED	CLOSED CLOSED	9:30 - 5 pm 9:30 - 6 pm
NATIONAL TRUST Tudor Centre	8 - 8 pm	8 - 1 pm	CLOSED	CLOSED	CLOSED	8 - 6 pm	8 - 8 pm	8 - 8 pm	8 - 1 pm	CLOSED	CLOSED	8 - 6 pm
BANK OF MONTREAL 159 Pitt St. 400 Montreal Rd. Pitt & 14th	9:30 - 5:30 pm 9 - 4 pm 9:30 - 4 pm	CLOSED CLOSED 9:30 - 1:30 pm	CLOSED CLOSED CLOSED	CLOSED CLOSED CLOSED	CLOSED CLOSED CLOSED	9:30 - 4 pm 9:30 - 4 pm 9:30 - 4 pm	9:30 - 4 pm 9:30 - 6 pm 9:30 - 4 pm	9:30 - 5:30 pm 9 - 4 pm 9:30 - 6 pm	CLOSED CLOSED 9:30 - 1:30	CLOSED CLOSED CLOSED	CLOSED CLOSED CLOSED	9:30 - 4 pm 9:30 - 4 pm 9:30 - 4 pm
TORONTO DOMINION 41 2nd St. West 61 9th St. East	9 - 6 pm 9 - 8 pm	CLOSED 9 - 1 pm	CLOSED CLOSED	CLOSED CLOSED	CLOSED 9 - 5pm	9 - 5 pm 9 - 5 pm	9 - 6 pm 9 - 8 pm	9 - 6 pm 9 - 8 pm	CLOSED 9 - 1 pm	CLOSED CLOSED	CLOSED CLOSED	9 - 5 pm 9 - 5 pm
CAISSE POPULAIRE de CORNWALL INC. 210 chemin Montreal	9:30 à 20:00	FERMEE	FERMEE	FERMEE	FERMEE	9:30 à 16:30	9:30 à 20:00	9:30 à 20:00	FERMEE	FERMEE	FERMEE	9:30 à 16:30
CAISSE POPULAIRE de CORNWALL INC. 840 rue Pitt	9:30 à 20:00	9:00 à 12:00	FERMEE	FERMEE	FERMEE	9:30 à 16:30	9:30 à 20:00	9:30 à 20:00	9:00 à 12:00	FERMEE	FERMEE	9:30 à 16:30
HOWARD SMITH CREDIT UNION Long Sault	10 - 5:30 pm	CLOSED	CLOSED	CLOSED	CLOSED	10 - 1 pm	10 - 5:30 pm	10 - 5:30 pm	CLOSED	CLOSED	CLOSED	10 - 1 pm
HOWARD SMITH CREDIT UNION 321 2nd St. W.	9 - 5:30 pm	9 - NOON	CLOSED	CLOSED	CLOSED	9 - 5:30 pm	9 - 5:30 pm	9 - 5:30 pm	CLOSED	CLOSED	CLOSED	9 - 4:30 pm

REMINDER ... ALL BANKING MONEY MACHINES WILL BE OPEN FOR YOUR CONVENIENCE

Rack Em Up Billiards League Results

Men's Novice Snooker
As of Dec. 14th

	Pts.
Gord Pechie	29
Kirk Pennell	20.5
Adam Lauzon	20.5
Gerald Lanteigne	19
Dan Lanteigne	17
Albert Cella	16.5
Dennis Labossiere	14
Kevin MacKillican	13.5

Ladies Nine Ball
As of Dec. 18th

Cathy Watters	39
Jeannie Flaro	39
Trudy Lussier	38
Elaine Montgomery	37
Joyce Howell	37
Yvonne Minor	37
Sue Allaire	28
Carolyn Lanteigne	25

Senior Men's Eight Ball
As Of Dec. 19th

Allan McGillis	109
Hugh Kyte	97
Frank Sanderson	97
Boyd Taylor	95
Eugene Bernique	90
Keith Harris	66
Ray Scrivens	57
Larry Hurrell	52

Men's Intermediate Snooker
As of Dec. 19th

Ray Loucks	27
Pete Lebrun	26.5
Frank Sanderson	25
Walter Plant	23.5
Tom Wallace	21.5
Paul Lemieux	19
Albert Cella	18
Gerry Kirkey	15.5

Men's Major League Olympia Bowl

This week in the Men's Major League, Paquette Glass outbowled Filion Trophies 19 to 5. For Paquette's, Frank St. Louis bowled a 349 and an 866 to triple and Mike O'Brien had games of 303 and 315 good for an 858 triple, also Gene Desrosiers finished with a 307 single and an 809 triple. For Filion's, Ron Snyder had a 328 single and an 857 triple.

In the second contest Robert J. Bourgon defeated City Essentials 18 to 6. For Bourgon's, Mike Pilgrim had a 351 single and a 929 triple. Also helping out was Allan Gordon with singles of 326 and 301 good for an 882 triple. For City Essentials, Gaston Litalien bowled games of 345 and 314 and finished with an 870 triple.

The last match saw La Maison Tavern nip Shawn Sloan 13 to 11. For La Maison Dale Abrams had a 798 triple and Mark Dumoulin bowled a 324 single and a 788 triple. For Shawn's team, Gervais Larouche finished with a 780 triple.

Snooker Series Wraps Up



The Bernie's Auto Parts sponsored snooker series at Rack Em Up Billiards, wrapped up on Saturday, December 11th. The top six point getters pictured above were (left to right): Back row - Brian McDougall - 3rd place; Jan MacDonald - 1st place; Doug Disotell - 5th place; Clayton Disotell - 4th place; and seated on the left is Walter Plant - 6th place and Paul Lanteigne - 2nd place. Over $1750.00 was paid out in the overall series.

THE CARD CORNER by Phil Erwin



To card collectors, "Good" is not good ... A "Good" card is one with a major flaw, such as the large crease across the middle of this 1948 Leaf football card ... Such a card is valued at 15 to 20% of a near-mint specimen ... In this case, the card sells for $10 or so ... **CHARLIE "CHOO CHOO" JUSTICE** had one of the great nicknames ... Justice was a an All-America halfback for North Carolina in the late-1940s, and was still in college when this card was issued ... His feats in the Sugar Bowl made him a celebrity, and a hit song, "All the Way, Choo Choo," contributed to the legend ... He was the MVP when the College All-Stars took a rare win from the NFL champions in 1950 ... A member of the College Football Hall of Fame, Justice enjoyed a brief but successful pro career ...

THE CARD CORNER by Phil Erwin



Two of the most familiar faces in sports broadcasting are on this card from the new Action Packed Monday Night Football set, celebrating 25 years of prime-time telecasts ... The 71-card edition includes 11 cards devoted to the announcing personalities who have entertained us on so many Monday nights ... **HOWARD COSELL** and **DON MEREDITH** are pictured circa 1970 ... With "Dandy Don" supplying the irreverence, and "Humble Howard" often creating a controversy, the telecasts were big ratings winners ... Both sportscasters won Emmy Awards ... Action Packed's innovative set is in stores now, selling for about $20 ...

CLEAN UP ON
Holiday Leftovers

SOFT & DRI Roll On 75 ml. $2.69	LUBRIDERM Lotion 580 ml $6.99	ROBITUSSIN Cough Syrup 100 ml $4.59
TYLENOL Extra Strength Tablet 500 mg 100 $5.99	TYLENOL Children's Chewable Tablet 24 $2.99	HEAD & SHOULDERS 2in1 Shampoo 250 ml $3.89
PHILLIPS Milk of Magnesia Liquid 350 ml $4.59	LEVOR 2000 Soap 2 x 140 g $2.29	GILLETTE SENSOR EXCEL BLADE 10 $8.49

RX CENTRAL medical arts pharmacy

173 Montreal Rd. 932-6501 — TWO LOCATIONS — 1278 Pitt Street 933-0670

NEW CARS DEMOS USED CARS TRUCKS NEW CARS
BOXING WEEK SALE
MAKE YOUR BEST DEAL...
** ...PLUS **
$500 HOLIDAY SALE REBATE*
December 27th to 31st *Select Units only.
ASK US ABOUT "LEASING" YOUR NEW CAR OR TRUCK
'94 CLEAROUT
BIG REBATES!!!
GOOD SELECTION!!!
GRANT
DODGE • CHRYSLER • JEEP
CARS / TRUCKS • NEW / USED • SALES / FLEET / LEASING
2205 Vincent Massey Dr., Cornwall, Ontario 938-0934
NEW CARS DEMOS USED CARS TRUCKS NEW CARS

Kohler Novice Aces Split With Glens

The Kohler Novice's third loss of the season was a 4 - 0 shutout against the undefeated Alexandria Glens. The boys took their frustrations out on the North Dundas Devils the following night in a 10 - 2 romp. The line of Ryan Kuhn-Lalonde, Mathieu Bergeron and Justin Roy led the way with Bergeron popping four behind the Devil's goaltender. Kuhn-Lalonde added one more and received 3 assists and Roy helped his linemates with his 3 assists. Scott Bonneville worked hard for his hat trick goals and linemate Dan Roth assisted on all three and adding one goal himself. Jason Leger rounded out the scoring with one goal with Dan McCuaig and Billy Hyatt each earning an assist. Defencemen Pat McLeod and Steven Viezel provided great defensive play in front of Sylvain Savard and Shawn Pollard.

After a good showing against the Brockville Warriors in a mid-week exhibition match, the boys came away with a 4 - 4 tie.

Now 3-3-1 in league play, the Kohler Aces hosted a still undefeated Alexandria team. The boys, anxious for revenge, handed the Glens their first league loss. Captain Dan Roth led his team to a heart stopping 8 - 7 win scoring the winning goal with 8 seconds left in the game to bring his game goal total to 4. Mathieu Bergeron added to the effort with a sensational hat trick of his own and one assist. Assistant Captain's Scott Bonneville and Jason Leger also led the way, Bonneville with one goal and one assist and Leger with three assists. Other assists came from Billy Hyatt and Ryan Kuhn-Lalonde. Defencemen Josh Legue and Steven Viezel provided strong play in the offensive zone with Viezel also getting one assist. Coach Bonneville ran the show for most of the game and made some innovative line changes work in his favour.

The boys are 4-1-1 in the last 6 games and have really turned things around. The Novice Club hopes to continue the winning streak in the upcoming Kingston tournament. Good Luck Kohler Aces!!

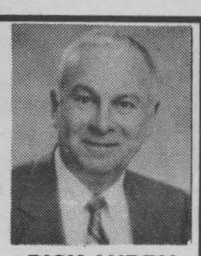

Transit Communications Ltd.

DICK AUBRY

Transit Communications Ltd. is a Cornwall Company involved in bus advertising and also publishes the Cornwall and Region Visitor Map.

For More Information Call:
DICK AUBRY
933-3561

Why Support The Lung Association's Christmas Campaign

* Monies raised stay in the community for Health Education Research & Programs
* We need your help to keep these Programs running
* We get no Government funding
* WHEN YOU CAN'T BREATH ... NOTHING ELSE MATTERS

THE LUNG ASSOCIATION

LET ME DESIGN YOUR NEXT AD!

The Seaway News reaches over 29,000 homes each week. Let me design an ad for your business.



CALL ME TODAY FOR DETAILS

BILL SNELGROVE
Sales Representative
SEAWAY NEWS
329 2nd St. W., 933-0014

Subbay Aces Continue Their Winning Note

On December 15th, 1994 the Bantam "A"s got past Nepean Raiders by a score of 9-6. Jean Greggain and Adam Vachon each added a pair. Singles went to Travis Young, David McNally, Wayne Disotell, Jamie Laframboise, Dan Dupuis. Jamie Ross provided the goaltending to notch the win. Next action is Sunday, December 18th, 1994 in Aylmer.

Subbay Aces Blew Aylmer Away

The second place Bantam "A"s overpowered Aylmer 14-4 on Sunday, December 18th. Nick Dixon and Jean Greggain led the way with four goals each. Dan Dupuis and David McNally each added a pair while singles went to Adam Vachon and Stefane Champagne. Chris Motard's goaltending helped support his team for the win. Dan Dupuis and David McNally were the team's representatives at this year's all star game played on December 17th.

Junior Ranks Christmas Dinner



Padre Rory MacDonald (left) looks on as Lieut. Col. Brent Lafave (centre), Commanding Officer of the Stormont, Dundas and Glengarry Highlanders serves the newest member of the Unit, Pte. Douglas Robillard (right).

The Annual Junior Ranks' Christmas Dinner took place at the Armoury on Dec. 1st.

Photo by Capt. Mike Montpetit

DiGirolamo/Roxborough Stumble in Kingston

The DiGirolamo/ Roxborough Bus "AA" Major Atom Rapids played the Kingston Frontenacs and dropped a 5-4 decision despite being up 4-1 after 2 periods.

Scoring for Seaway were Ryan Matte from Jordan Wheeler, Jordan Wheeler unassisted, Patrick Turcotte from Peter Barnett and Nathan Beausoliel and then Cory Hector from Jess Winchester and Jamie Smith. On Sunday, the Rapids played Rideau St. Lawrence and lost 3-1 giving up a 1-0 lead late with 2 quick goals followed by an empty netter at the end of the game. Tim St. Jean scored for Seaway with assists to Jordan Wheeler and B.J. Pelkey.

Then, on Monday, the Rapids visited the Cumberland Barons who have just 2 losses on the season, and came away with a thrilling come from behind tie at 3-3. Cumberland went up 1-0 midway through the first and made it 2-0 halfway through the second but the Rapids responded a minute later on a goal by Tim St. Jean unassisted. The Barons restored their 2 goal lead early in the third but Phillip Boots replied with 5:17 remaining with an assist to Jesse Winchester. Then with 1:30 to play and the net empty, Jesse Winchester made the save of the game diving to deflect away the Cumberland insurance goal. Then at the other end Winchester snapped a pass back to B.J. Pelkey who fired a shot which Peter Barnett tipped in for the tying goal. Final score 3-3. Greg Fargo had a strong outing in goal for the Rapids.

Delaney Bus Lines Midget "A" Aces Win Brockville Tournament

Despite the odds, the Midget "A" Aces pulled off their first tournament win this past weekend. Braving a snowstorm on Friday night, they won their first game against South Grenville 3-0, with Eric Fontaine scoring 2 goals and a single going to Rodney Besner. Jacques Lavoie posted the shutout.

On Saturday, they went up against Pembroke and won 6-1. Eric Fontaine scored another pair of goals with singles going to Jeremy Clay, Jason Bourgon, Chad Beauregard and David Bruyere.

The team travelled back to Brockville for an early morning game Sunday morning, against South Ottawa, which was to be the first of three games that day. The game ended in a 4-4 tie. Scoring for the Cornwall team were Chad Beauregard, Jaimie Ladouceur, James Barnes and Eric Fontaine.

In the semi-finals, Cornwall went up against East Ottawa winning this one with a score of 5-3. Martin Simoneau scored a pair of goals as well as Eric Fontaine and a single going to David Bruyere. That led the way to the finals against Nepean, who incidentally defeated us in the Pembroke tournament and sent us home. It was a different team this time.

The team worked hard and pulled off a 3-0 win over the Nepean Raiders with the goals going to James Barnes, Eric Fontaine and Colin Ashby. Strong goaltending was provided byJacques Lavoie and Tommy Payment throughout the tournament.

Here Comes The New Year!

You're what makes our New Year great. Many thanks and a Happy 1995 to one and all!!

B&D Small Engines Ltd.
1440 10th St. E. 938-7745



BROKEN WINDSHIELD
We pay the $50 deductible and give you $25 cash back!

Before you decide who works on your car CALL us for "FACTS" on (Glass Quality) & Correct Installation Procedures

- Guaranteed Highest Quality Glass
- Lifetime Guarantee on Workmanship
- Free Pick-Up & Delivery
- Work done in shop for best results
- Offer based on insurance rates

CHRISTMAS BONUS FREE 3lb. Toupie Ham
The Butcher's Meat Market 345-5th St. W.
expires Dec. 31/94

INTERPROVINCIAL AUTO GLASS PRO
120 Tollgate Rd. W., at Voyageur Bus 936-2481

The Holiday Spirit And Your Aces

By: Robert Gialloreto

It seems that at some point during the holidays, everyone takes a minute or so for themselves to reflect. We think of the year gone by, the good and bad, and perhaps call someone we haven't spoken to in a long time. It is a time where each of us decides what the holiday season means. There are the normal rituals of gift giving, Christmas trees, holiday music, parties and Mom's cooking. There is one overriding philosophy behind the most special of holiday celebrations; and that is family. No matter what you do or where you are during the year, it seems that the holidays bring us all together. It is a unique season which, for a short time, unites us under the common bond of the holiday spirit. This indeed is the magic of Christmas!

In Cornwall, there is a unique feeling of togetherness that is absent from many larger cities. The spirit of giving and sharing is so vibrant and alive here, it can be seen all around you by just taking a stroll downtown. On Sunday night, December 18, the Aces' wives collected toys for Sparky's Toy Drive and the Hotel Dieu Hospital. From a crowd of 1,942 people we received over 350 toys and $250. cash. This is a tremendous example of giving and caring; an illustration of a truly generous community in action.

The Cornwall Aces have already become part of this community and are doing more and more every day. The best part of it is that the players want to be here. Talk to any Ace, from the budding star to the role player, and you will find an eager and dedicated individual. In many professional organization, players have to be coaxed to do appearances, yet with the Aces there is always someone ready. These players and their wives have embraced this community and become part of the identity of Cornwall as it is represented to the rest of North America.

Remember, there is a lot to be said for the family outing, and the Aces have home games on the 28th and 30th of December. Bring your family together for a night of hockey and fun ... a night to remember. On behalf of all the players, coaches, staff and their families, we urge you to be safe, happy and most importantly, together for this holiday season.

KCR Give to Sparky's Toy Drive



Residents & staff of Kinsmen Community Residence decided this year to forgo their usual gift-exchance and give a special present to the community. This holiday season, they're making a donation to Sparky's Toy Drive with wishes of helping others who are less fortunate.

The Kinsmen Community Residence is a semi-supervised residential service for developmentally-challenged adults. The Residence fosters an inter-dependence between the person and their community. For more information call 938-3378. Your friends from KCR wish everyone a safe and happy holiday season!

Aces Welcome Burger King, Pizza Hut and Grower Direct As Corporate Partners

The Cornwall Aces Hockey Club are pleased to welcome Burger King, Pizza Hut and Grower Direct to their growing group of corporate sponsors.

Burger King is the new sponsor of BINGO which will take place at Aces home games. In every Aces program, there will be valuable Burger King coupons. Lucky Bingo winners will win Burger King Travel Mugs and a complimentary Whopper Meal!

Pizza Hut will be providing Aces' fans with the new Pizza Hut Pizza Row! Every home game, some lucky row of fans will receive individual pizzas delivered right to your seat!

Nothing says it like flowers; and Grower Direct will ensure that one lucky fan will walk away with a dozen roses every home game! These beautiful flowers will be delivered right to your seat by the Grower Direct Clown!

The Aces are proud to be joined by these outstanding and supportive organizations in the Cornwall community, and look forward to a long and successful relationship.

CORRECTION: The Aces would like to clarify that the Xpresspost Fans Choice Award which was announced yesterday, will only be presented at the end of the season. An update of leaders will be announced monthly.

Why Support The Lung Association's Christmas Campaign

* Monies raised stay in the community for Health Education Research & Programs
* We need your help to keep these Programs running
* We get no Government funding
* WHEN YOU CAN'T BREATH ... NOTHING ELSE MATTERS

THE LUNG ASSOCIATION

CORNWALL FLEA MARKET AND FACTORY OUTLET

THE RETAIL CONCEPT OF THE 90's

NOW OPEN 4 days/week

SHOP 'TIL YOU DROP!

Thurs. & Fri., 1 pm - 9 pm; Sat. & Sun., 9 am - 5 pm



MO'S DELI & BAR | SHOOTING GALLERY | JEWELLERY | FURNITURE

LEATHER GOODS | ARCADE | COMPUTERS | ARTS & CRAFTS

BEDSPREADS & LINEN | EUROPEAN DELI

CHILDREN'S CLOTHING & TOYS | HEALTH CARE PRODUCTS | SOUVENIRS

HOUSEWARES | ANTIQUES | NOVELTIES

MUSIC
ENTERTAINMENT
CLOWNS
FUN FOR THE WHOLE FAMILY



Hwy. #2 – Just East of Boundary Rd.

PHONE 933-4456

FAX 937-3539

NOW RENTING PHASE II

Play 'Til You Drop!
Friday Special For Earl's Place

On Friday, December 16, the Cornwall Bantam "B" Aces met with Char-Lan at the Civic Complex.

The clock was ticking for the restless Cornwall Aces with no goal in the first period.

Down by one goal, on a big power play, the Aces centerman Randy Rogers, started turning things around. Behind the net he quickly released the puck to Ryan Riviere, he then forced the puck to Steve McNally's stick, then passed it to Damien Lamoureux' stick and into the net for a big goal, tying 1-1 early in the second period.

The Rebels, upset with the refereeing, came out strong, grabbing two more goals of their own, making it 3-1 at the end of the second period.

Trapped or confused, the Aces took again more penalties in the third period. The Rebels took advantage of it to chalk another goal.

With tempers flying between each other, they ended up with more free-plastering penalties during this ref-catch-up hockey game. Char-Lan took 13 bad penalties altogether, with the Aces serving seven penalties. Final score: Rebels 4 – Aces 1.

On Sat., Dec. 17th, coaches, staff, parents and Bantam "B" Aces players enjoyed a night out at the restaurant, exchanging gift. To finish the night with a bang they all enjoyed watching the Cornwall Aces game against the St. John's Maple Leafs.

BRIDGE RESULTS

N/S
1. Hermine Ladouceur - Marjorie Raymond
2. Margaret Campbell - Charmaine Quenneville
3. Emma Farlinger - Exarie Kinnear

E/W
1. Ben Bouvier - Joe Robertson
2. Sanja Kovac - Rona Maynard
3. Ruth Edgerton - Fern Emerton

Seaway City Bridge Club
Dec. 15/94

N/S
1. Georgette Lauzon - Brunelle MacDonald } tie
2. Ruth Edgerton - Marian Lloyd } tie

Independent Bridge Club
Dec. 14/94

3. Betty Argyle - Barbara Philip

E/W
1. Gloria Blanchard - Reina Drouin 72.7%
2. Exarie Kinnear - Anne Paulin
3. Emma Farlinger - Alma Lauzon

Cornwall & District Bridge Club
Dec. 15/94

N/S
1. Margaret Campbell - Barbara Taylor
2. Margaret Grieve - Gordon Lanctot } tie
3. Richard Baird - Bob Dalgleish } tie

E/W
1. Mildred Morin - Jeana Reilly
2. Richad Fawthrop - Brian McCartney
3. Gisele Baird - Denise Fournier

Senior Citizen's Bridge Club
Dec. 16/94

N/S
1. Helen Alguire - Mel Colbran
2. Kay Colbran - Mildred Morin
3. Yolande Boutin - Hermine Ladouceur } tie
4. Mabel Chan - Maureen Walker } tie

E/W
1. Jean Forbes - Eva Kittle
2. Ben Bouvier - Joe Robertson
3. Florence Bergeron - Rita Struthers } tie
4. Gerry & Saul Schulman } tie

Cornwall & District Bridge Club
Dec. 19/94

N/S
1. Florence Bergeron - Mel Colbran
2. Denise Fournier - Mary Rudden
3. Kay Colbran - Pat McIntosh

E/W
1. Richard Fawthrop - Voyteck Pomykalski
2. Richard Baird - Bob Dalgleish
3. Ron Jenne - Steve Lassner

Happy New Year

THE 12 SONGS OF TH

Born To Be Wild
— Steppenwolf



Laugh, Laugh
— The Beau Brummels



Margaritaville
— Jimmy Buffet



I Feel Fine
— The Beatles



1, 2, 3, Red Light
— 1910 Fruit Gum Club

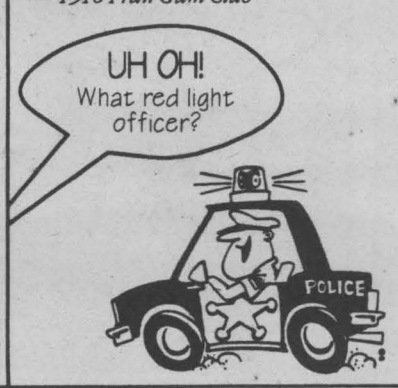

I Walk The Line
— Johnny Cash

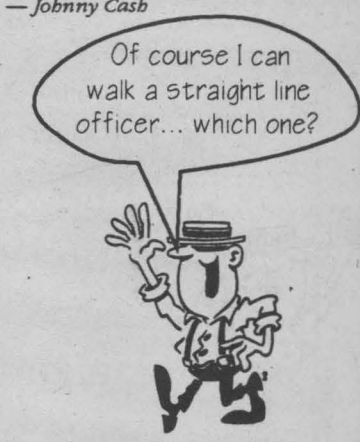

Don't You Be The One To Sing These Songs This

Season's Greetings
Happy Holidays
to all our friends and customers
MARLIN ORCHARDS & GARDEN CENTRE
Hwy 2 (Just East of Cornwall) 931-1213

LALLY-BLANCHARD
HEATING-COOLING-CHAUFFAGE-CLIMATISATION
805 Boundary Rd.
932-5211

Portes et Fenetres
Exclusive Distributor for Farley Windows Inc.
GLENGARRY
Windows & Doors
400 Main St. N.
ALEXANDRIA
525-4947

Selection, Service, Quality, Price ...
This is the Furniture Plus difference ... Experience it!
"Same Location Since 1958"
CAMERON'S FURNITURE PLUS
3050 Pitt St. 932-2751
3050 Pitt St. N. 932-2751

Have A Safe And Happy Holiday Season
from the staff at
RE/MAX
Cornwall Realty Inc.
938-8100

Enjoy A Safe Holiday
from the Management & Staff at
Alexandria Sales Inc.
Hwy. 34, Alexandria 525-3760

Season's Greetings
Our entire organization joins in sending holiday greetings with every good wish for the new year.
Chateau Cornwall
41 Amelia Street 937-4700

Happy New Year from
SOLUTIONS
1170 Pitt St., Suite 2 Cornwall 936-2728

Season's Greetings
From
HURON Hockey School

McCosham
Insurance Brokers
Have A Safe & Happy Holiday Season
Member Insurance Brokers Association Ontario
21 Water St. W. 932-5430

Holiday Hockey Practice

By: Robert Gialloreto

The holidays are a combination of the buildup and let down. When the family comes together for the holidays, they must inevitably leave; when the gifts have been open and everyone has kissed for New Years there usually isn't much left to do but clean up! Well, the Cornwall Aces have found a way to give you one more day of special memories.

On January 1st, 1995, the Cornwall Aces Hockey Team and Head Coach, Bob Hartley, invite you to join them for the Shopsy's Holiday Hockey Practice. Admission is free and you and your kids will have the opportunity to watch practice and listen to the coach through a special microphone, get on the ice with some players and then get your favourite players' autograph. On New Year's Day, give your kids the thrill of a lifetime by coming to the Civic complex from 2:00 pm to 5:00 pm. There will be food and refreshments available and prizes to be won! Tickets available at Seaway Loeb and at the Aces Marketing office. So don't just sit around on January 1st, get your kids out to the Complex to meet the NHL stars of the future. It's free and it's fun!

Three days after the Shopsy's Holiday Hockey Practice, the Aces will be hosting the Albany River Rats on January 4th, 1995. Come and see the reuniting of former U.S. Olympic goalies and teammates Mike Dunham and the Aces' Garth Snow. The Rats also feature New Jersey Devils player Scott Pellerin who played 45 games in 1992-93 scoring 10 goals and adding 11 assists. Catch the fever ... come watch the pros play!

Sports Hall of Shame by Nash & Zullo

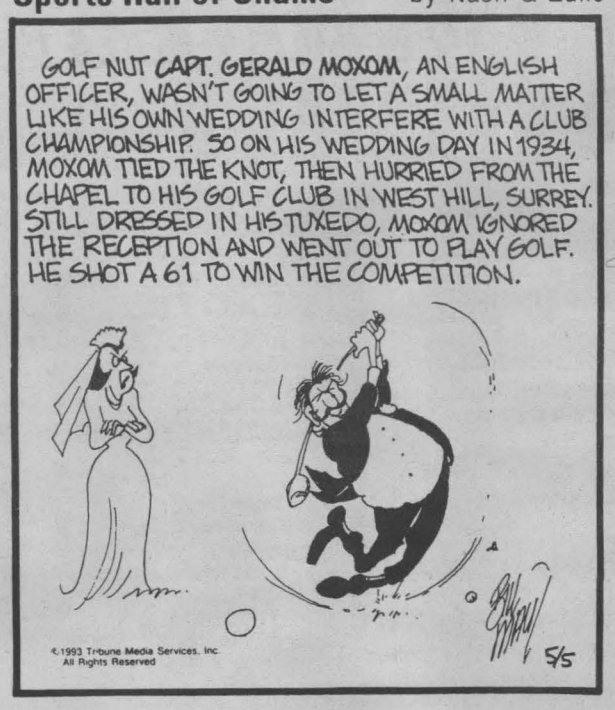

BE THE LIFE OF THE PARTY ...
BE THE DESIGNATED DRIVER!

IE HOLIDAYS SEASON



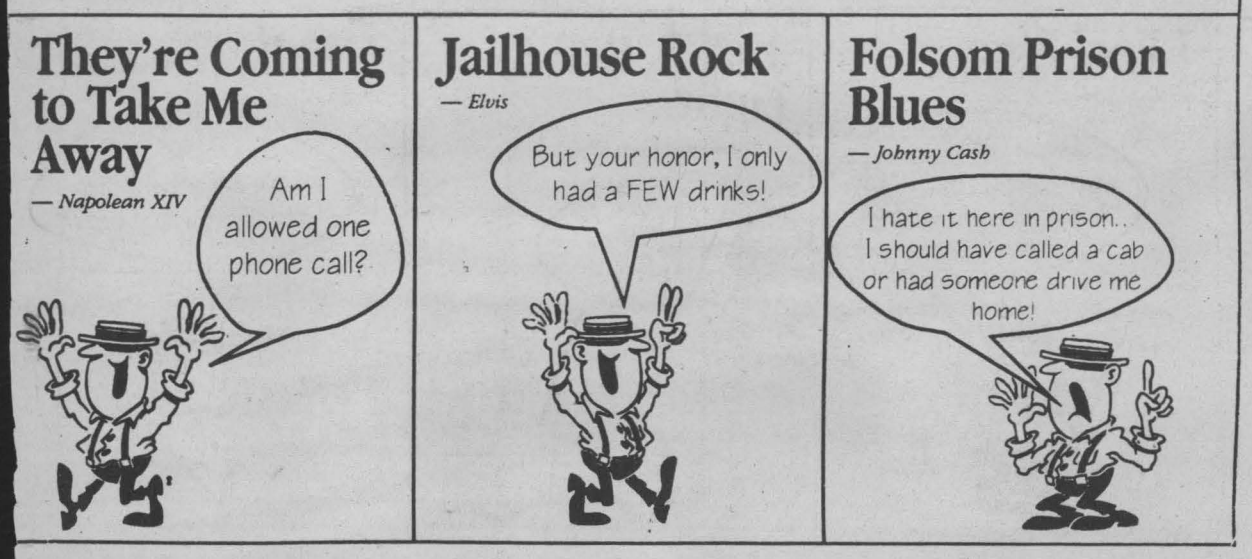

Holiday Season! Please ... Don't Drink & Drive!!

BLESSINGS of the Season
May your holidays be filled with all the joy of the season
from the management & staff of
SEAWAY NEWS

IF WE SAVE YOUR LIFE ONCE, IT'S WORTH THE PRICE.
What could be more important than learning how to drive and survive? Join the 450,000 others who've learned our emergency maneuvers and become safe, more confident drivers.
Next Courses Start Dec. 27 & Jan. 11
12 A Montreal Road
937-4400
YOUNG DRIVERS OF CANADA
Because your life is worth it.

ENJOY A SAFE HOLIDAY
Hector, Vickie & All The Staff
LANCASTER FRESHMART
347-2868

Season's Greetings
Lotto 649 - Lottario
Over 400 Videos
St. Albert Curds &Cheese
MARTY'S CORNER STORE
GLEN WALTER 931-2418

salon funéraire wilson funeral home Cornwall Ltd.
Ronald Wilson Director
Allan Wilson Director
David MacDougall Director
822 Pitt Street 938-3888

ENJOY A SAFE HOLIDAY
from the staff at
Howard Smith (Cornwall) Credit Union Ltd.
"A Community Credit Union"
CORNWALL 321 2nd St. W. 932-7350
LONG SAULT SHOPPING PLAZA 534-8381

Have A Happy Holiday
933-1203 Bus.
933-2502 Res.
Lapierre Plumbing & Heating Ltd.
Plumbing - Heating - Sheet Metal
Oil & Gas Installations
1077 Pitt St.
Cornwall
L. Lapierre

TRAVEL WITH CAUTION THIS HOLIDAY SEASON
Merry Christmas
CORNWALL REGIONAL VISITOR & CONVENTION BUREAU
1302 Second St. W. 938-4748

Season's Greetings
R
Redmond Insurance
Brokers Limited
514 Second St. W. 932-3906

SEASON GREETINGS
to all our friends and loyal customers
CHAMPION BREWERS
3330 2nd St. E.
937-0347

ROGER RIVIER INSURANCE BROKERS INC
Windmill Fort
320 Second St. E.
Cornwall
932-6180

SEAWAY BARGAIN MART

DEADLINE
Thursday 4 pm
933-0015
NOTE: Late ads (if taken) will be placed at the end of the classified section)

CLASSIFIED ADVERTISING RATES
PHONE: 933-0015
Classified Advertising (G.S.T. included)
CASH RATES
- $7.60/ wk 24 words or less, (23¢ each additional word per wk).
- $13.50/ 2 wks. 24 words or less, (21¢ each additional word per wk.).

DEADLINE: - Thursday 4 pm before publication. The advertiser agrees that the publisher shall not be liable for damages arising out of errors in advertisements beyond the amount paid for the space actually occupied by that portion of the advertisement in which the error occured, whether such error is due to the negligence of its servants or otherwise and there shall be no liability for non-insertion of advertisement beyond the amount paid for such advertisment.

NOTE TO CLASSIFIED ADVERTISERS
Customers are allowed one copy change prior to ad publication. Copy changes, after the ad has been published, are treated as a "new ad" and will be paid for accordingly. On "sold" items, no credits are issued.

COMPANIONS' CORNER
To Place Your Ad: write your ad of 25 words or less and enclose $24.00 plus your name, phone and proper mailing address (postal code) (this is only for our records). This will be for 2 insertions. Over 25 word, 21¢ per additional word per wk. Mail to Companions' Corner, Seaway News, 329 Second St. West, Cornwall, Ontario K6J 1G8. Mail pick up, no charge. Mailed replies: $5.00

For Readers: to respond to an ad, there is "no charge", just send your letter to the appropriate CC number, c/o Seaway News, 329 Second St. West, Cornwall, Ontario K6J 1G8.

WANT ADS *work WONDERS!*

EXOTIC EXPOSE
St. Lawrence County's Adult Centre
✓ GREAT SELECTION
✓ GREAT PRICES
• Novelties • Lingerie
• Lotions • Video Tapes
• Adult Books • Marital Aids
& Magazines & more
OPEN 12 NOON - 10 pm daily
Corner of Rt. #56 & Town Ridge Rd., Massena
South 2 miles to J&S Orange Mini Mart
315-764-1954

COMPANION'S CORNER

SINGLE MALE 34, enjoys dancing, dining out, camping, movies, quiet evenings. Honest, sincere, loving and affectionate person tired of head games. Seeking small to med. build female 25-37 with same qualities and interests, for possible relationship. Phone number appreciated. CC1604

2 APTS/ CONDOS FOR RENT

1 BDRM. APT., $350./mo. plus utilities. Parking, washer & dryer hook-ups & basement for storage. Ph: 938-4776 or 932-4329

ATTRACTIVE, CLEAN, newly renovated one bdrm. apt. in quiet building on Clark St., $375. incl. heat and parking. Ph: 931-2633 or 936-9258

BARGAIN RENT RATES, 1 or 2 bdrm apts. avail. immed. $300/mo. & up plus utilities. 735 & 900 First St. East. Call after 6 pm 932-7055 or 931-2594 or leave message.

BRIGHT, MODERN, CLEAN. 1 bdrm. apt. in small building; convenient, quiet, pollution free location. Coin-operated laundry, locker space & parking. Very reasonable rents. 931-2633.

TWO-2 BDRM. Apts. on Alice, parking. Ideal for quiet couples. Ph: 932-2135

UPSTAIRS - 2 BDRM., $550./mo. utilities incl. fridge, stove, parking. 8th St. East, available Jan. 15. Ph: 932-2833 noon-8 p.m.

WATER STREET NEAR Gloucester, large upstairs 2 bedroom. Washer, dryer hook-ups, parking, no yard. Unfurnished $465./mo. utilities incl. Ph: 936-8088

5 ARTICLES FOR SALE

ARTICLES FOR SALE. Visit the new expanded Bonville Flea Market every Sunday 10 am - 5 pm. Over 90 vendors. For vendor info 937-3532

BEIGE SOFA BED $65., beige vertical blinds (new) 5'X36", $80., box spring, double $40., single $25., wrought iron chandelier 8 lights, $75., steel frame folding bed $75., double headboard $40. Ph: 938-8301

FREE ACES TICKETS
FABULOUS DEALS
FANTASTIC WARRANTIES
FRIENDLY SERVICE
GERARDS' USED FURNITURE & APPLIANCES
427 4th St. W., Cornwall 936-9300
HOME SERVICE AVAILABLE

BEST PRICES IN CORNWALL: Computers bought, sold, rented. 486/2-66 $1450. 486/33Mhz $1220. 14400 INT Fax/Modem $110. CD-ROM doublespeed with soundblaster $350. 420 meg HD $326. Crazy Horse 1247 2nd W., 932-6343

MOVING BOXES & moving supplies for sale. St. John's Transfer, 725 Boundary Road. 933-1492.

PURPLE MARTIN HOUSES. Well built, ready to erect Purple Martin houses for the bird lover on your gift list. Pole assemblies. Also avail. Free delivery and installation in Cornwall and area. 932-8902

SANYO MINI CAMCORDER, one year old. New condition. $400. Ph: 938-8888

SLIPPERS FOR SALE: Adults $4., Childrens $3. Call 932-8225 or 834 York St. downstairs anytime.

WATER DISTILLER, Durastill, Mod. 4696, four months old. Distills 12 gal. (46 litres) in a 24 hr. period and stores up to 25 gal. Serious enquiries only. Ph: 938-4776 after 4 p.m.

WEIDER COMMERCIAL GYM, Leg Press, Lat Pull, Bench Press, Delt Curl, Curl Bar. 1 yr. old. Also, Proform stair machine, model 3001-STX. Programmable, with calorie count and pulse rate. Independant step cycle. "Make an Offer". Brian 930-2593 or 932-4644 after 5:30 p.m.

6 ARTICLES WANTED

WANTED: SNOWBLOWER 10 h.p., electric start, in good condition. Ph: 936-6878 after 6 p.m.

13 AUTOS FOR SALE

1986 PONTIAC SUNBIRD, LE sedan, air, cruise, stereo, auto trans., fully equipped, white with blue velour interior. Good condition, 130,000 kms. $2,650. certified. Ph: 932-0240

HENSTOCK USED AUTO PARTS, 368 Balmoral Ave. Cornwall. Low prices on engines and transmissions, no G.S.T. Installation avail. Open Mon. - Sat., 9-6 pm. Ph: 937-4330

NEED GOOD PEOPLE WITH BAD CREDIT. Lease to own vehicles from $150 a month!! Buy Rite Auto Sales, 1447 Pitt St., Cornwall, 932(Cars)2277

NEW & USED TRUCK CAPS. New & used tires. Tires repaired, installed, computer balanced and guaranteed. 138 Motor Sales Ph. 938-4865.

18 BUSINESS OPPOR.

NOTICE
It is our wish to serve you through the classifieds, however, Seaway News can't possibly verify the legitimacy of all ads. Money should **NOT BE SENT** to any company offering employment. This is a questionable practice. Legitimate firms do not charge potential employees for a job.

NEED EXTRA $ $ $-Work at Home and earn $2.00/envelope. Send S.A.S.E. to L & B Enterprise, 762 Upper James St., Suite 236, Hamilton, ON, L9C 3A2

21 HELP WANTED

$200 - $500 WEEKLY! Assemble products at home. Easy! No selling, you're paid direct, fully guaranteed. No experience necessary. Call 1-504-641-7778 ext. 506-H-52, 7 days

LOOKING FOR A CHANGE? Prepared to work hard for a career opportunity? No experience necessary. Call 937-4499.

LOOKING FOR ACTIVE INDIVIDUALS or families to deliver flyers door-to-door in Cornwall and surrounding area. Earn extra money working on part-time, full time or motorized routes. Be part of a growing team new to Eastern Ontario. Call 931-1661 for further info.

22 HOME SERVICES

ERNIE'S CLEAN UP SERVICE. Basements, garages, yards. Painting. Drywall. Roofing. Fencing & patio decks. Also will do moving. 938-1684



NEWSPAPERS GET THE POINT across

Published weekly and distributed by Seaway News, 329-2nd St. W., Cornwall K6J 1G8. The Publisher will not be responsible for any errors in any advertisement after one insertion.

Advertising is accepted on the condition that in the event of a typographical error, that portion of the advertising space occupied by the erroneous item together with reasonable allowance of signature will not be charged for but the balance of the advertisement will be paid for at the applicable rate.

In the event of a typographical error advertising or services at the wrong price(s), goods or services need not be sold. Advertising is merely an offer to sell. The offer may be withdrawn at any time.

There shall be no liability for non-insertion of an advertisement beyond the amount paid for such advertisement.

The Publisher reserves the right to edit, revise, classify or reject an advertisement.

The views of contributing writers are not necessarily the viewpoints of this newspaper or its publishers.

Letters to the editor are welcomed. They may be reprinted with changes in spelling or grammatical construction. All letters must be complete with signature, address and phone number. If not, they will not be printed.

SEAWAY NEWS
Serving Cornwall and Area

BIG BARGAINS

You were spotted shopping at LOEB CLUB PLUS™ Seaway. Your're a winner!

WIN
A LOEB Pizza Large, Deluxe 14" Regular Crust


YOU'RE A WINNER

Check this week's photo. If you are in one of these photos, clip out this ad and bring it to the Ready Wall at LOEB CLUB PLUS™ AT 1400 Vincent Massey Drive. You will receive a LOEB Pizza, Large, Deluxe, 14" Regular Crust compliments of LOEB CLUB PLUS™ and Seaway News.

CLUB plus™ LOEB Seaway

Open: Mon. - Fri. 8 am - 10 pm
Sat. 8 am - 9 pm
Sun. 10 am - 6 pm

HANDYMAN. clear driveways, clean yard, cement work, paint, repair roof, fences, siding. odd jobs or small projects around homes or cottages. Call 938-1982.

REPAIRS TO ELECTRIC motors, household appliances, power tools, etc. Free estimates. Dallas McIntosh, Apple Hill, 527-2894.



Fishing For A Real Deal?
CHECK THE CLASSIFIEDS
Call 933-0015 to place your ad!!

RICHARD'S RENOVATIONS. We do all types of work like siding, roofing, decks, patios, verandahs, garages & sheds. Inside work: hardwood flooring, drywall, joints, decorative mouldings, doors & bifolds, etc. Free estimates. Call Richard, 8 am - 6 pm (613) 525-1415.

THE PERFECT HANDYMAN. Builds patio decks, verandahs, sheds, garages, additions etc. Sheds: 8'x8'/$1150; 8'x10'/$1400; 8'x12'/$1600; 10'x12'/$1700; 12'x12'/$2000. All finished w/vinyl siding, shingled roof & dble. Doors from 32"-72". Also specializing in vinyl siding, roofing. Free estimates. Guaranteed customer satisfaction. References available. Call Robert 525-2197 or (613) 932-3496.

"WINTER SPECIAL" - PAINTING. starting at $40 per room per coat plus paint. Wallpaper removal, outside work. Free estimates. 20 years experience. Call after 6 p.m. 938-8839.

35 HOUSES FOR SALE

IMMEDIATE POSSESSION, 1992 immaculate 2 bdrm. compact trailer, fully furnished and winterized. Set up in Cornwall Park. Asking $21,500. Wilfred Amell Ltd., Real Estate Broker. Ph: 938-1611

38 OFFICES/ STORES BLDGS.

IDEAL LOCATION FOR OFFICE or retail business. Upstairs 2 rooms with kitchen at 309 Pitt. Parking. Phone 932-2135.

OFFICE 1200 SQ. FT., 1625 sq. ft., 3000 sq. ft. Carpet and drapes, furnished. Located at 408 and 410 Pitt St. Store at 220, 11 St., 6000 sq. ft. and 218, 11 St., 3000 sq. ft. Offices at 218, 11 St., parking. Zoned for manufacturing, wholesale or retail. Ph: 938-4877 or 933-1907

41INCOME PROPERTIES

INCOME PROPERTY, two well maintained brick bldgs. on one title. 10- 2 bdrm. apts., 2-1 bdrm. apt. Spacious layouts, good tenancy, close to all amenities, ample parking. Assumable 1st mtge., vendor may carry 2nd mtge. (retiring). Space and zoning for an additional 12 unit bldg. Asking price $575,000. Tel: 937-3291 for details.

PRIVATE SALE: 412 First St. E., 6 unit apt. bldg. Low maintenance, central, gross income $25,000, net income $15,000. Price $89,500. Call 932-6180 days.

43 ROOMS

ROOMS FOR RENT. Two rooms fully furnished. Everything incl'd. References please. $280. mo. Call 936-0326

48 COMMUNITY SERVICES

VOLUNTEERS NEEDED to drive visually impaired individuals to local medical appointments. It only involves one or two trips a month. Please call CNIB at 936-2300.

51 SNOWMOBILES

WANTED: SNOWMOBILES 1970 to 1985, mostly for parts or restorations. Call 525-3092

57 DJ'S

ABC MUSIC - MUSIC FOR ALL OCCASIONS. Look no further. Call your DJ (Emcee) with over 30 yrs. experience. Call 932-6661.

JUKEBOX HERO - Great selection and great sound. Open for bookings for all occasions only $250. per night. Call Andre at 938-6252 - leave message.

POWER SOURCE DJ's. Professional, mobile, DJ's. Specializing in stags, weddings & any special occasion. Also featuring karaoke. Power Source DJ's - big enough to serve you better. Call now. Ray: 938-1962 or Rod 936-0652.

WEDDING BELLS AND BALLOONS - MR. D. J. - Disc Jockey - Balloon Decorating - Invitations - Wedding Accessories - Party Novelties. Special price pkgs. with no PST and GST on wedding invitations and accessories. Contact Frank at 937-4388

65 TRIPS/TOURS

SNOWBIRDS DRIVER AVAIL. to drive you or your car to Florida and return trip in the spring. Non-smoker, non-drinker. Excellent rates. Ph: 933-1982 and leave message.

68 CARTING/MOVING /STORAGE

CHRIS' MOVING SERVICE. Good worker. Low rates. 932-2214.

U-DO-IT STORAGE. Save money on heated storage by renting a room & handling your own goods. A division of St. John's Transfer, 725 Boundary Road. 933-1492.

SEAWAY MINI STORAGE
Corner of Vincent Massey & Power Dam
936-1849
Personal Storage Space

ROUTES AVAILABLE

CORNWALL

- Charles, Joyce, Surgenor, Riverdale
- Pitt N., Fortier, Wellington, Edgar
- Pitt N., McKenzie, Northwoods, Markell
- Kirkwood, Lynwood, Holy Cross, 3rd E.
- Anderson McDonell, Beach, Shearer
- Concorde, Sheridan
- Cumberland, Lauber, Bedford
- Alice, Guy, Marleau, Haldimand
- 2nd E., McConnell, Millville, McKay

COUNTRY

- Alexandria
- Lancaster
- Crysler
- Green Valley

If Interested In One Of The Listed Routes Please Call Tom at
933-0014

71 HALL RENTALS

NEWLY RENOVATED BANQUET HALL available for bowling banquets, stags, weddings, Christmas and New Year parties, etc... Seats 146. Cornwall Seaway Lions. 123 Fortier St., Cornwall. Ph: 938-0040 or 938-1668

72 HEALTH/DIET/ BEAUTY

LICENSED HAIR STYLIST, 6 yrs. experience, will come to your home. Perfect for shut-ins, seniors and wedding parties. Reasonable rates. By appt. only. Ph: 931-2169

MAKE-UP APPLICATION and facials done by a professional Beauty Therapist, C.E. done in your home. Free make-up consultations and lessons. Call Barbara 938-0964

76 PETS/ LIVESTOCKS

BEAUTIFUL PUPPIES. Poodles, Toy Pomeranians, Shelties, German Shepherds, Spaniels, Schipperke, Maltese, Beagles, Chihuahua, and others. Grooming. Boarding. Bridlewood Kennels, Hwy #43, second farm east of Highland Road. Ph: 527-2074

BUDGIES, very young, locally bred, assorted colours, $15 each. 931-2633.

HORSE BOARDING AND RIDING LESSONS. English and Western disciplines. Standing at stud, Intensive Tim, grey Quarter Horse Stallion. Rose Quarter Horses, Summerstown, 931-1566

BUSINESS CARD DIRECTORY

WE REPAIR
- *Snowmobiles*
- *Chainsaws*
- *Snowblowers*

PICK & DELIVERY
GIVE US A CALL!

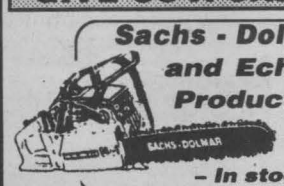

Sachs - Dolmar and Echo Products
– In stock –


Mark

MARK'S SMALL ENGINES
926 Carleton St.
938-9222

L & M GUNS REG'D



Firearms bought, sold traded & repaired
Season's Greetings to all our friends & customers
BROWNING
Tyotown Rd. 931-2010

YOU COULD BE ADVERTISING HERE!!!
CALL 933-0014

AQUA QUEST
SPRING WATER
DISTILLED WATER &
ACCESSORIES
Serving Cornwall & S.D.& G.



WELL DRILLING
SINCE 1956



Energy Efficient Heating & Cooling
Water Heat Pumps
Pools & Spas
410 Seventh St. W.
Cornwall 933-0411

Lancaster Pharmacy
QUALITY PHOTO FINISHING
"24 Hours Photo Service
209 Military Rd.
Lancaster 347-3971

CMS CORNWALL MOTOR SALES



MICHEL M.C. CARRIERE
Sales & Leasing Consultant
Brookdale & 401 933-3000

ATTENTION
Contractors and
New Home Builders
PAINTING
$1.10 per sq.ft.
1 colour - 3 coats
References On Request
Andre 932-4913

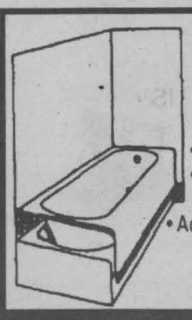

TIME TO REPLACE YOUR TUB?
We Offer A Unique Alternative
- A unique alternative to the high cost of bathroom remodelling.
- Easy to clean
- Will not disturb existing tub, tiles, plumbing fixtures or floor.
- Acrylic made-to-measure liners & walls fit directly over existing tub & tiles.

VTB inc. BATHTUB LINERS & WALLS 930-2135

SANTONY HOME IMPROVEMENT
SPECIALIZING IN:
- Ceramic Tile and Marble Work
- Bathrooms • Kitchens • Entrances
- All Floors and Walls
- Cement Finishing
- Interlocking Stones
- Renovations • Additions

Tony Sanseverino
Tel: (613) 932-4429

RETIREMENT PLANNING
PAY OUT ANNUITIES
RRSPs • RRIFs
The Mutual Group
Facing Tomorrow Together



Robert (Bob) Blanchard
932-1268

Seaway News

DateMaker

a dating column for today's active singles

To place a FREE personal ad, call 1-247-7144 Ext. 12

Now you can place your personal ad in complete privacy, you don't have to be embarrassed talking to an operator. Just follow the easy instructions, be prepared to record your voice greeting. We will create an effective print ad from your voice greeting.

To respond to a print ad, call 1-900-451-3959 Ext. 12

It's only $1.99 per minute. You must be 18 years of age, and have a touchtone phone to use this service.

Women Seeking

MOM OF 2
SF, 5'7", slender, attractive, N/S, enjoys skating, movies, dancing, fishing, camping, seeking SM with same interests. Ad# 6658

MOM, STUDENT
SF, 18, blonde, blue eyes, enjoys going out, sports, movies, dining out, picnics, seeking SM with similar interests, likes kids. Ad# 9339

X-MAS PRESENT
SF, 56, well balanced Libra, blonde, blue eyes, active, affectionate, enjoys boating, swimming, skiing, seeking SM 48-66, financially and emotionally secure, N/S, social drinker. Ad# 9360

CALL ME
F, 38, son lives with me, seeking friendship and companionship to start off with, lets see what happens. Ad# 6129

ATTRACTIVE
SWF, 18, 5'6", long brown hair, green eyes, enjoy motor biking, bars, lakes, music, tattoos, seeking SWM, 19-29, attractive, with same interests. Ad# 8628

WARM AND INTELLIGENT
F, 48, loves life, seeking financially and emotionally secure M, 40s, who enjoys life on the water, boating, etc. Ad# 8227

LET'S HAVE COFFEE
DWF, 34, 5'9", brown hair and eyes, slightly overweight, social drinker/smoker, seeking tall SW gentleman for fun, caring friendship based on quality, not quantity time. Ad# 7305

SMASHING FEMALES
Two SWFs, 18, not looking for commitment, just for fun, seeks attractive SMs, 23-30. Ad# 7777

OUTGOING FEMALE
SWF, 36, loves dancing, dining out, movies, seeks SWM, 33-40, for friendship, possible relationship. Ad# 8928

LIVING FOREVER
Attractive, athletic, adventurous, very playful SWF, 34, 5'5", blonde hair, brown eyes, 118lbs., love life, variety of interests, good hearted, honest, seeking tall, well built SWM, 34-40. Ad# 7677

FULL FIGURED
Professional SWF, 36, N/S, casual drinker, enjoy quiet evenings at home, dining out, movies, theater, seeking honest SWM, 36-40, for friendship, possible long term relationship. Ad# 7421

TOTALLY SINGLE FEMALE
SWF, 20, two children, very attractive, seeking SNA/WM, who is fun, outgoing, romantic, 18-30. No head games. Ad# 7991

SINGLE MOM
Sincere, honest, caring, enjoys music, movies, quiet evenings, walks, seeks understanding, and tenderness from SWM, 27-35, with same qualities. Ad# 7706

PROFESSIONAL CLASSY
SWF, 48, happy, fun-loving, loves, traveling, dining, quiet evenings, looking for Mr. Right, 45-48, unattached, attractive. Ad# 7592

TEDDY BEAR
S mom, 18, enjoy long walks, sports, cooking, quiet evenings, cuddling, seeking M, 19-25, for friendship, possible long term relationship. If interested, please call. Ad# 7978

ATTRACTIVE, HONEST
Sincere, S mom, 30, 5'6", 140lbs., has two children, seeks honest, romantic, tall M, 30-40, for serious commitment. S dads welcome, enjoy outdoor/indoor activities. Ad# 8225

BROWN HAIR
SWF, 28, brown hair, medium build, 3 kids, likes dancing, movies, walks, quiet evenings. Seeks SWM, 30-35, friendship first. Ad# 8825

NOT SO SHY!
Unpredictable, hyper, unforgettable, attractive, slim F, with sense of humor, seeks open-minded M, 27-36, who works as hard as he plays. Cornwall. Ad# 6479

SHY AND ALONE
SWF, 19, 5'7", brunette, brown eyes. Interests include camping, long walks, quiet evenings. Seeking SWM, 19-25, with similar interests, for possible relationship. Ad# 6484

HAPPY BUT SHY
DWF, 33, full figured, mother of three, seeking D/SWM, honest, sincere, 30+, for friendship and companionship. Humor, adventurous preferred. Ad# 7797

ATTRACTIVE, SENSITIVE
SWF, dark brown hair, medium build, very shy. Seeks SWM, 20-25 for friendship. Ad# 8729

DOWN TO EARTH
SWF, 48, employed, spontaneous, seeking good humored gentleman, who enjoys traveling, camping, honest living and all that life has to offer. Ad# 7196

TWO LADIES
Two SWFs, 24, blond hair, blue eyes, looking for hard working, stable SWMs, 25-30, who enjoy quiet evenings and have good senses of humor. Ad# 7261

BORN AGAIN CHRISTIAN
F, 53, 5'7", would like to meet a born again SM, for non-romantic friendship, to talk, share and an occasional dinner or outing. Ad# 7852

TIRED OF HEAD GAMES
SWF, 29, 5'11", 135lbs., looking for honest, easygoing WM, 27-35, to be adventurous, for new learning experiences, in Cornwall area. Ad# 7960

HOPELESSLY ROMANTIC
Attractive S mom, 37, employed, independent and secure. Loves humor, traveling, movies and social evenings. Seeking secure, sincere, romantic M. 36-40, who's not afraid of commitments. Ad# 8923

OUTGOING FEMALE
SWF, 22, fun, attractive, friendly, N/S, non-drinker, brunette, blue eyes, seeking friendship with SWM, 22-28, love sports, music, movies and quiet evenings. Ad# 6488

ATTRACTIVE, NATIVE LADY
Seeks real man, 45-110, sense of humor, variety of interests in music, food and activities. I'm social, friendly, affectionate, healthy. Cornwall area. Ad# 6570

A HAPPY PERSON
SWF, 21, mom, attractive, seeks SWM, 19-25, who likes kids. Must live in Cornwall area, for friendship first. Ad# 6162

DIVORCED MOM
Have a teenager, 5'5", 120lbs., red hair, blue eyes, fair looking, 35, looking for WW/DWM, companion, 35-45, I'm a smoker, light drinker. Ad# 6063

SINGLE, INDEPENDENT
F looking for an understanding M, 19-25. I enjoy driving my car, being around people and dancing. Sick of bar scene. From Cornwall area only, please. Ad# 6163

SINGLE WHITE FEMALE
Dark brown hair, brown eyes, 24, slim, two children, likes dancing, movies, quiet evenings at home. Seeking friendship/relationship with SWM, 24-30. Ad# 6260

SEEKING MALE FRIENDSHIP
Friendly SF, dark hair, eyes, slim, young 45, enjoys music, dancing, quiet times, good conversation. Humorous, spontaneous, honest . Seeking SM, 38-48, employed, stable. Ad# 6073

CORNWALL MOM
S mom of three, 34, 5'6", brown hair, blue eyes, likes outdoor activities, quiet evenings, romantic music. Seeking honest, sincere, cuddly D/SWM, 30-40, must like kids. S fathers welcome. Ad# 6588

COUNTRY GIRL
SWF, 28, blond hair, brown eyes. Interests include horses, quiet evenings, candlelight dinners and long walks. Seeking SWM, native, 25-38, with similar interests. S fathers welcome. Ad# 6187

GOOD LOOKING AND NICE
SF, 30, seeking sincere, kind, caring SM, N/S, 27-37, who likes country music and country life. Children welcome. Ad# 8745

SENSITIVE, FAIR-LOOKING
F, smoker. Brunette, brown eyes, honest, sincere, enjoys traveling, good conversation, fine dining, quiet times and nature. Seeks WWWM, 50-55, with same values. Serious only. Ad# 6273

CAN WE TALK?
Attractive, independent DWF, N/S, 35, seeking attractive, N/S, professional M, 32-42, for friendship, possible relationship. Let's meet for coffee and talk. Ad# 6287

PROFESSIONAL MOM
F, 33, enjoys romantic every other weekend evenings, karaoke, looking for tall SWM, N/S, 35-45, who enjoys same, lets get together for duet. Ad# 6370

MOTHER OF ONE
SWF, 29, attractive, smoker, enjoys movies, romance, quiet evenings. Seeking SWM, 30-36, for fun, companionship, possible relationship. Ad# 6371

TIRED OF HEAD GAMES?
Attractive, athletic SWF, 28, 5'8", N/S, loves sports, movies, music, meaningful conversations, seeks mature, witty, sincere, attractive SWM, 28-35, liking same. Ad# 6373

CORNWALL AREA
DF, 48, fun-loving, hoping to find Mr. Right, who enjoys traveling, dancing, rides in the country. Don't hesitate, call me. You won't be sorry. Ad# 6379

WIDOWED LADY
Seeking gentleman for companionship, possible relationship, must be Catholic faith, N/S, occasional drinker, 52-59. Ad# 6684

TWO FUN GALS
Two SWFs, 20s, moms, seeking two SWMs, 19-20, must love children, enjoy bar scene, cuddling, no head games, for friendship, possible relationship. Ad# 6686

SINGLE WHITE FEMALE
Would like to meet, man, 25+, with dark brown or black hair, but not just any man. I want a cowboy. Ad# 6772

ATTRACTIVE
F, 60, looking for honest, sincere gentleman, 60-65, who loves country western music, dancing. If interested, please call. Ad# 6777

CORNWALL GENT WANTED
SWF, 40, student, mother of 1, likes theatre, music, cooking. Looking to become friends first with a D/SWM, who loves kids and pets. Ad# 6778

MOTHER OF TWO
DWF, 25, enjoys movies, going out, quiet evenings, seeking D/SWM, 25-32, for friendship first, possible relationship. Must like children. Ad# 6672

FUN IN CORNWALL
DWF, 48, full-figured, loves dancing, walks, movies, looking for WM, 44-??, with same interests, for friendship and fun. Ad# 6184

SINGLE WHITE FEMALE
Full-figured, 38, loves dining, dancing, and movies, seeking WM, 40+, for relationship, maybe more. Ad# 6185

YOUNG URBAN
Professional? SB professional F, 22, seeking tall S professional M, who likes nightclubs, movies, travel, for short-term relationship. Ad# 6160

ATTRACTIVE
DWF, 21, mother of two, seeking completely secure M, must love children and enjoy a variety of events, for sincere, loving relationship. Ad# 6476

LOOKING FOR YOU!
SWF, single mother, 28, 5'3", 135lbs., brown hair/blue eyes, seeking SWM, 27-30, who enjoys, dancing, dining out, walks, children. For possible relationship, friendship first. Ad# 6569

SEEKING SPECIAL GUY
Independent SW working F, 19, seeks SM, for friendship and possible relationship. Enjoys quality time, sick of bar scene. Ad# 6562

SLEEPLESS IN CORNWALL
Slim, attractive F, 30, enjoys live acoustic music, outdoor activities, seeking good-natured M, 29-35, for friendship, possible relationship. Ad# 6277

FUN-LOVING BLOND
SWF, 18, looking for M, 18-20, race unimportant, like to be with friends, sports and a good movie, for friendship, possible relationship. Ad# 6176

SPONTANEOUS, FUN, HONEST
SWF, 19, blond hair, blue eyes, 5'5", seeks slender SM, 19-25, who enjoys sports, traveling, country music, for friendship, possible relationship. Ad# 6175

INTELLIGENT, PLEASANT
Teacher, DWF, 50s, natural, simple, sincere, quiet, honest, romantic, fit, classy, clean, N/S, non-drinker, autonomous, trilingual, loves life. Ad# 6869

COUNTRY WOMAN
DWF, 49, vibrant, active, slim, pretty, seeks caring, intellectually interesting man, with sense of humor, who enjoys country life. Ad# 6961

SINGLE WHITE FEMALE
Who is 20, 5'2", 170lbs., mom of one, would like to meet a SWM, 20-25, for friendship and possible relationship. Ad# 6863

SINGLE WHITE FEMALE
Mom, 23, 5'8", N/S, happy, mature, honest, caring, outgoing, health conscious, age and race unimportant. Seeking the " Tall, Dark, Handsome" D/SM. Relationship, friendship? Ad# 6861

CLASSY, ATTRACTIVE LADY
Blond hair, blue eyes, honest, sincere, affectionate, enjoys traveling, movies, quiet times. Seeks SW gentleman, 45-55, with same values, no harem makers please. Ad# 6271

CORNWALL AREA FEMALE
Looking for that special M, who likes to sign, sports, family and quiet nights at home. Ad# 6270

DEEPLY ROMANTIC LADY
Medium build, 5'2", N/S, enjoys life, many activities, seeking caring man, 49-50 something, possible sincere relationship. Don't be shy give me a try. Ad# 6171

SINGLE WHITE FEMALE
Mother of two, 27, 5'4", mature, N/S, seeks secure, caring D/SWM, outgoing, spontaneous, enjoys walks, movies, kids, outdoors, S fathers welcome. Ad# 6170

SEEKING COMPANIONS
Two WWWFs, early 60s, enjoys country music, dancing, travel and dining. Seeking two SW gentleman, 60-70, with similar interests, for possible friends, maybe more. Ad# 6079

PISCES SEEKS MALE
DWF, 44, looks 34, no dependents, attractive, petite, working, loves animals. Seeks D/SWM, husky, 35-40, N/S, loves the outdoors. No beard or mustache. Ad# 6860

SEEKING SPECIAL SOMEONE
WWWF, 57, easy going, not slim, full of life, likes dancing, country music, happy-go-lucky type. Seeks D/SWM, up to 65, for companionship. Ad# 6775

ENERGETIC TALL BRUNETTE
Adventurous, 34, S, mom, outgoing, enjoys sports, seeking D/S dad, must be understanding, reliable, intelligent, for friendship first. Cornwall area. Ad# 6774

QUIET YOUNG FEMALE
SWF, 19, 5'5", 130lbs., enjoys walking, dancing, fishing, seeking SWM, 25-30, for friendship possible relationship. Ad# 6763

EMOTIONAL SECURE LADY
Attractive S mom, with son, 7, fun-loving, who loves the outdoors, music, seeking SWM, emotionally secure, romantic, 30-40. Must like children. Ad# 6769

CLASSY LOOKING LADY
Brunette, early 50s, enjoy dining, traveling, country music, quiet evenings., seeks gentleman, 55+, financially secure, to enjoy life, serious only. Ad# 6461

CARING, FUN, SMOKER
SWF, 18, looking for a SM, any race, Cornwall area. Enjoys being with friends and romantic times. Must be 18-20. Don't be shy, call me! Ad# 6761

ROMANTIC, ATTRACTIVE
F, sensitive, caring, compassionate, attractive, honest F. Seeks D/SWM, wanting to commit to a lasting relationship. Must enjoy conversation, dancing and children, 32-37. Ad# 6374

SINCERE HONEST FEMALE
SW mom, 22, 5'5", 106lbs., considered attractive by some. Seeking SWM, 25-30, who cares about the inner person. Ad# 6375

SAME INTERESTS?
SWF, aubum hair, hazel green eyes, vegetarian, loves all arts, animals and love to have a good time. Looking for SB/WM. Ad# 6462

Men Seeking

COMEDIAN
SM, 5'9", 170lbs., brown hair, hazel eyes, enjoy gourmet cooking, watching movies, romance, seeking stable SF, 23-35, with similar interests for companionship. Ad# 3168

CALL ME
SM, 6'1", 195lbs., green eyes, brown hair, employed, financially secure, seeking SF to spend time with, no games wanted. Ad# 3840

SINGLE PARENT
SM, 35, caring, enjoys playing guitar, singing, movies, quiet life style , seeking SF loyal, 30-38, good value, interests and commitments. Ad# 9259

SEEKING NEW FRIENDS
SM, 22, new to area, seeking SF to show me around and see what Ottawa has to offer. Ad# 1489

TEDDY BEAR TYPE
SM, cuddly, romantic, sincere, kind, enjoys dinners, cooking, fireplaces, seeking SF who likes to cuddle. Ad# 9055

ARTIST
SM, 6'1", physically fit, dark hair, good sense of humor, enjoys outdoors, nature, kids, seeking attractive SAF, 20-29, fit, romantic, affectionate, friendship or romance. Ad# 3116

ATTRACTIVE AND CARING
SWM, no inhibition, secure, educated, bilingual, 43, 6', 184lbs., enjoy arts, dining, nature, sports, sincerely seeking compatible, attractive lady, for lasting relationship. Ad# 7599

ATTRACTIVE, HUMOROUS
DWM, 30s, blue eyes, business owner, secure, fun-loving, romantic, a little shy, very adventurous, love party/quiet times, seeking special F, trustworthy, for one on one relationship. Ad# 7921

HUMOROUS MALE
DWM, 5'8", 165lbs., brown eyes/hair, seeks DWF, 45-50, N/S, who enjoys dining, quiet evenings, walks, social drinking, possible relationship. Ad# 8827

SINCERE, HONEST, CARING
SWM, 22, 5'7", brown hair, blue eyes, enjoys movies, travel, sports, dining out, seeking SWF, 22-28. Ad# 6629

NEW IN TOWN
SWM, 31, 5'9", brown hair, brown eyes, N/S, tri-lingual, honest, sincere, seeking SF, 24-35, no head games, friendship, possible relationship. Ad# 7906

LOOKING FOR ME?
DWM, 36, 5'6", brown hair, blue eyes, well put together, kind, compassionate, caring, more, seeking same qualities in F. Too good to be true? Ad# 7171

FRIENDSHIP FIRST
SWM, enjoy movies, dining, quiet evenings, seeking athletic SWF, 18-21, with great personality, for friendship and possible relationship. Ad# 7299

WARM AND INTELLIGENT
SM, active, affectionate, financially/emotionally secure, enjoys dancing, quiet dinners, travel, walks, cottage life, boating, skiing, music, seeks lady, 48-58, with similar qualities and interests. Ad# 7893

EXTREMELY SHY
SWM, 22, attractive, likes weightlifting, movies, music, long, walks, seeks SF, 19-22, with similar interests, all races welcome, Cornwall residence only. Ad# 7593

EASY GOING
DWM, 34, blond, blue eyes, 5'9", 165lbs., seeks SF, 30-40, for serious long term commitment, no games, kids ok. Ad# 7693

FUN SALE
WM, 32, attractive, 5'10", 178lbs., easygoing, love to have fun, not into bars, seeking slim, attractive F. Ad# 7190

FATHER OF THREE
SWM, 34, love winter sorts, romantic evenings, cuddling, seeking young lady at heart. S moms welcome. Ad# 7199

NEW IN CORNWALL
WM, 44, like country music, long drives, seeking F, 35-43, to share life, friendship, possible relationship. Kids ok. Ad# 7820

CORNWALL AREA
WWWM, 46, 5'8", 175lbs., father of two, enjoy walks, outdoors, dining, quiet evenings, seeking WF, 35-46, for companionship, friendship, possible long term relationship. Ad# 7920

HUMOROUS, GOOD LOOKING
WM, 33, 5'11", enjoy golfing, hockey, sports, music, dancing, socializing, seeking WF, 26-33, slim, attractive, honest, sincere. S moms welcome. Ad# 7720

POSSIBLE RELATIONSHIP
SBM, 24, 5'8", enjoy music, sports, movies, seeking SF, 22-26, with same interests, for possible relationship. Ad# 7999

NO HEAD GAMES
SWM, 28, 5'11", N/S, likes sports, movies, music, dancing, seeking F, 22-30, same interests, friendship, relationship. Ad# 8925

HUMOROUS MALE
Clean, healthy DWM, 50, 5'8", 160lbs., seeking slim, attractive, sincere lady, 45-50, who enjoys quiet evenings, soft rock, country music, movies. Ad# 7052

RETIRED, COUNTRY GENTLEMAN
Seeking WW woman, enjoy dancing, dining and country drives, want long lasting relationship with sincere and honest woman. Ad# 7952

CALL ME
SWM, 22, attractive, seeking SWF, 19-25, who likes kids, must live in Cornwall area, for relationship. Ad# 7152

DOWN TO EARTH
SWM, 26, seeks quiet, slim SWF, 22-28, whose interests include dining out, movies, traveling, animals, intelligent conversation, for friendship and possible relationship. Ad# 7252

STILL SEARCHING
SWM, 40, 5'11", 170lbs., athletic, slim, not a dog, but no Richard Gere, seeking secure, honest, funny, beautiful, slim, romantic woman, 28-40. S moms welcome. Ad# 7897

SINGLE WHITE MALE
M, 19, dirty blond hair, blue eyes, enjoy working out, playing pool, watching movies, seeking F, 18-21, for friendship, possible relationship. Ad# 7097

CATHOLIC MALE
WWM, retired, N/S, social drinker, looking for W lady, English speaking, who likes walking, quiet times, country drives, travel, for friendship. Ad# 7997

OPEN, SENSITIVE, CARING
DWM, 48, 54'11", N/S, 180lbs., Aquarian, seeking stable D/SF, 35-50, mature, settled, with sense of grace, expect same in return, like country western, walks, spontaneity. Cornwall area. Ad# 7197

THIN
SWM, 19, long brown hair/eyes, seeking slender, attractive, sensitive SWF, 18-25, for friendship, possible relationship. No head games, promise. Ad# 7297

EASYGOING
Working SWM, 19, 5'11", 180lbs., enjoy traveling, outdoors and riding my Harley Davidson, seeks attractive SWF, 18-23, with same interests, possible relationship. Ad# 8727

YOUNG LOOKING
M, 46, Cornwall area, 172lbs. Seeks lady, 30-45, social drinker, N/S preferred, must have a good sense humor, play cards and like country music. Ad# 7751

ATHLETIC BODY BUILDER
SWM, 43, 5'8", into music, likes socializing, quiet nights, romance, seeks F, 35-45, for friendship, possibly more. Ad# 8224

ATTRACTIVE, INTELLIGENT
SWM, 21, 5'11", enjoys walks, bike rides, movies, music, sports, quiet romantic evenings, seeks F, 18-23, for friendship, possible long term relationship. Ad# 8527

CARING AND UNDERSTANDING
SWM, 19, 5'8", 150lbs. Enjoys walks, talks and movies. Seeks sincere, slender SWF, 18-25, who enjoys the same, for understanding, friendship and possible serious relationship. Ad# 6884

EASYGOING
SM, 20, likes quiet evenings, movies, sports, outdoors, looking for SF, similar interests, possible relationship. Ad# 6285

SHY BUT FRIENDLY
SWM, 19, brown hair and eyes, 5'8", easy going, loves sports, especially hockey, seeks sensitive, caring SWF, who's tired of the bar scene. Ad# 6286

HUMOROUS MALE
SWM, 6'1", 200lbs., blue eyes, brown hair. Looking for SWF, 25-30, who enjoys dinner, dancing, quiet evenings, walks. Don't be shy. Ad# 6388

AFFECTIONATE, SINGLE MALE
Age 36, 6'4", attractive, intelligent, stable, mentally handicapped, seeking a woman with the same qualities, for friendship/meaningful relationship. Ad# 6471

LADIES
DWM looking for slim, attractive lady, 35-40, children must be teenagers. Let's just try it. Ad# 6485

ALL I AM
Caring, sincere, romantic, shy, loyal lady, 28-35, I'm SHM, 58, willing to give all my love. Ad# 6486

HOPEFUL HONEST RELATIONSHIP
DWM, 46, Cornwall area, seeking a compassionate and caring WF, 35-48, humorous and understanding. Call now, you have nothing to lose. Possible relationship. Ad# 6477

MALE SEEKING FEMALE
SWM, 45, 5'8", 235lbs., seeking SWF, 30-45, full-figured, who enjoys country music, quiet evenings, drive-ins in the summer, possible relationship. Ad# 6062

MALE SEEKING FEMALE
Romantic, seeking F, 18-30. Myself: 5'7", 170lbs., student, in college. Enjoys music, graduation next year. Ad# 6573

HONEST CARING MALE
SM, N/S, fit, 29, seeking SF, 24-33, with same qualities, who enjoys small gatherings, dining out and/or dancing occasionally. Ad# 6785

DINNER ANYONE?
SWM, 30, 5'8", fairly athletic, honest, caring, who enjoys movies, outdoors, who would gladly prepare a romantic candlelight supper for a special lady. Ad# 6085

OUTGOING MALE
SWM, seeks outgoing F, 18-25, for quiet encounters, possible long-term relationship, must enjoys dancing, movies, fishing and walking. Ad# 6086

SINGLE MALE
SWM, 20, 5'11", 170lbs., 28-29 waist, brown eyes, seeking attractive, professional SF, 20-25, sick of bar scene, possible relationship. Ad# 6088

CARING ,UNDERSTANDING
SWM, 19, 5'8", 150lbs., enjoys walks, talks and movies. Seeks sincere, slender SWF, 18-25, who enjoys same, for understanding, friendship and possible serious relationship. Ad# 6173

MALE IN CORNWALL
SWM, 21, 5'11", 170lbs., slender, brown eyes, dirty blond hair, loves to walk, weight lifting and the outdoors. Looking for SF, 20-26. Ad# 6587

SEEKING SPECIAL LADY
SM, 35, brown hair, 6', athletic, attractive, love cuddling, dancing, looking for attractive SWF, 23-35, with same interests. Ad# 6272

SHY LONELY MAN
SWM, 28, 5'6", blond hair, blue eyes, enjoys movies, dancing, walks, quiet evenings. Seeking SWF, 20-35, kind, understanding lady for serious relationship. Cornwall area. Ad# 6372

WHERE'S SPECIAL GIRL
SWM, 25, casual drinker, smoker and loves kids. Looking for a special SF, 20-30. If you think you're the right girl for me, please respond. Ad# 6385

HONEST, SINCERE, LOVING
Fun-loving DWM, seeks F for friendship, possible lasting relationship. Children welcomed. Ad# 6685

LONG LASTING RELATIONSHIP
DWM, French, 36, 5'9", 150lbs., loves outdoors, children, animals, lots of love to give, seeking sensitive SWF, French, 28-40, for quiet evenings. Ad# 6688

SINGLE MALE
Dirty blond hair, 21, 6', 180lbs., brown eyes, enjoys sports, bar scene, seeking F, 18-21, for friendship, possible relationship. Ad# 6770

QUIET HOMEBODY
SM, don't smoke or drink, likes sports, home movies, quiet long walks. Would like to meet SF, 25-35, set ways, no children. Ad# 6776

CORNWALL AREA
SWM, 20, N/S, loves the outdoors, enjoys walks, sports, movies and quiet times, seeks SF, 18-20, with same interests, for friendship first, possible relationship. Ad# 6784

LET'S GET TOGETHER
SWM, 43, 6', 215lbs., brown hair/eyes, smoker, no kids, enjoy country music, quiet evenings, walking, country drives. Seeking D/SWF, 35-40, possible relationship. Kids okay. Ad# 6671

SINCERE CORNWALL MAN
Clean, healthy DWM, 48, 160lbs., 5'8", seeking slim, attractive, sincere lady, 38-48, who enjoys quiet evenings, soft rock/country music, movies, campfires, humor. Ad# 6186

MATURE, SENSITIVE, NATURAL
M, 5'7", 140lbs., 32, laid-back, enjoys outdoor pursuits, jazz, blues, rock, the path less traveled, seeks slim F, 25-32, balanced, warm-hearted. Ad# 6670

CORNWALL AREA
SWM, 5'6", 135lbs., N/S, light brown hair, blue eyes, seeks SF, 18-23, who enjoys music and movies, for friendship and possible relationship. Ad# 6070

CALL ME
I'm much different then the rest. SWM, 25, blue eyes, brown hair, seeking SWF, 20-30, to share romantic dinners, movies, theatre, music, and looking for long-term relationship. Ad# 6678

JUST A NUMBER
Attractive DWM, 47, 5'10", dark hair, N/S, seeks D/SWF counterpart for companionship and whatever. Ad# 6677

UNATTACHED, ATTRACTIVE
M, 36, N/S, 5'10", 165lbs., romantic and affectionate. Enjoys many activities. Seeking slim, attractive F, 25-35. For possible relationship. Ad# 6578

ARIES BLUE EYES
SWM, 27, working redhead, out/indoor, active activity, enthusiast, seeking SF, for friendship, possible relationship. In Cornwall Area. Ad# 6576

FUN-LOVING GUY
SM, 5'9", 135lbs., blue eyes, light brown hair, 32. Enjoys camping, dancing. Searching for SWF, 25-38, same interests, for friendship and possible relationship. Ad# 6161

HONEST AND SINCERE
M, 35, looking for the same, 30-40. Loves pets, kids, movies and pizza. Ad# 6069

I AM DIFFERENT
SM, 24, N/S, non-drinker, creative, artistic, imaginative mind. Seeking SF, open-minded, no lies/head games, for friendship, possible relationship. Ad# 6169

SINGLE MALE
Blue eyes, short brown hair, enjoys fishing, long drives and being spontaneous. Would enjoy person of same interests. Ad# 6060

SINGLE WORKING PERSON
SWM, 36, seeking SWF, 25-35, for quality time, relationship, must like dancing, movies and fun times together. Ad# 6061

SINGLE MALE
Age 32, employed, enjoys fishing, sports, quiet evenings. Seeks SWF, 18-30, for friendship/possible relationship. Ad# 6561

ADVENTUROUS MINDED MALE
DWM, 34, 5'11", brown hair, hazel eyes, 190lbs., looking for sincere SF, who enjoys the outdoors. Children welcome, race unimportant. Ad# 6076

WIDOWER SEEKING
A lady friend, enjoys animals and quiet evenings. I'm kind-hearted, N/S, non-drinker, very caring, warm, lonesome. Ad# 6960

MALE SEEKING FEMALE
DWM, 37, 5'8", 170lbs., brown hair. Enjoys indoor/outdoor activities, animals, kids. Seeking D/SWF, 30-39, for friendship and possible relationship. Ad# 6278

SINGLE WHITE MALE
Brown hair, 37, 170lbs., 5'8", likes in/outdoors sports, animals, kids, country music SWF, 29-38, for friendship and possible relationship. N/S. Ad# 6178

DIVORCED SINGLE DAD
DWM, 32, 5'9", 160lbs., enjoys outdoor activities, walks, quiet evenings at home, seeking D/SWF, 25-32, for relationship, children ok. Cornwall area. Ad# 6179

SINGLE
WM 22, 6', 180lbs., enjoys movies, quiet nights at home, seeking slim SF, any race, 18-25. Cornwall area. Ad# 6071

FUN-LOVING GUY
Small M, 5'6", 135lbs., 38, hazel eyes, enjoy camping, quiet evenings at home, dancing. Seeks small WF, 30-40, for friendship, possible relationship. Ad# 6560

FUN-LOVING GUY
SWM, fully employed, 29, 5'11", 160lbs., brown hair, blue eyes, enjoys sports, dancing, music, movies and quiet times. Seeking F, first friends, relationship. Ad# 6474

HELP! I'M LONELY
Sharp-minded, witty, spontaneous, N/S, SWM, 29, 5'10", 220lbs., seeks affectionate D/SWF, 23-33, who loves to laugh and be pampered. Ad# 6378

A FRESH START
SWM, 19, 6'1", 175lbs., blond, blue eyes, enjoys the bar scene, romantic evenings, with SBF, 18-25, with similar interests, for friendship, possible relationship. Ad# 6377

SINGLE DAD
DWM, 38, looking for DWF, 35-41, who enjoys dining, movies, walks and romantic evenings, for possible relationship. Ad# 6762

NOTHING TO LOSE
DWM, 5'6", blue eyes, brown hair, enjoys walks, quiet evenings, movies, life in general. Seeking D/SWF, who has similar interests. Ad# 6661

AMBITIOUS FRIENDLY
SWM, 19, weight lifter, seeking SF, 18-21, who likes long walks, parties, dancing, cuddling. Friendship first, possible relationship. Ad# 6075

Q & A

Q: What's free?
A: Your print ad and voice greeting, message retrieval for women.

Q: How do I place my voice greeting?
A: Call **1-247-7144 Ext. 12** Option 1. Long distance charges may apply.

Q: How do I listen to my messages and matches?
A: If you are female call **1-247-7144** option 3. You can retrieve once a day for **FREE**. If you are male call **1-900-451-3959 Ext. 12** anytime.

Q: What are system matches?
A: Voice greetings of other advertisers that match the criteria you selected. Listen to your matches instantly by calling **1-900-451-3959 Ext. 12.**

Q: What are messages?
A: Voice greetings of other people who saw your print ad in the paper or who responded to your voice greeting due to a system match or browse.

Q: What is an access code?
A: A confidential 4 digit code that only you know, that allows only you access to your mailbox.

Q: What is an ad number?
A: The 4 digit number at the end of your print ad that allows singles to call and respond to your mailbox.

Q: What is a mailbox?
A: It contains a voice recording that you record information about yourself and the type of single you are looking for. Other singles leave information about themselves and a way for you to contact them.

Q: What is Smart Callback?
A: When creating your mailbox you will be given the option of entering your telephone number for a callback to your number when you have new messages. You decide when and where. Numbers are confidential.

Q: What is Smart Browse?
A: A special feature that allows you to listen and respond to other voice greetings that match the criteria you select. Call **1-900-451-3959 Ext. 12.**

ABBREVIATIONS

WW	Widowed
D	Divorced
S	Single
M	Male
F	Female
B	Black
W	White
H	Hispanic
A	Asian
N	Native
N/S	Non-Smoker

Customer service, 1-716-633-3209

DIAL-A-PRO
PROFESSIONAL GUIDE

If you require a professional, check out our directory of these reputable professionals.

DAY CARE

TRINITY DAY CARE
is now accepting
Winter Registrations,
ages 18 mos. - 5 yrs.
Licensed, qualified teachers
w/a knowledge of sign
language.
Subsidizing also available.
Non-denominational
105-2nd St. West, Cornwall
936-0847

FLOWERS/ FRUIT BASKETS

Fresh & Silk flowers
for any occasion.
Fruit & Gourmet baskets for
home, hospital & business gifts.
Wedding Specialists.
BARBARA'S
FLOWER BOUTIQUE
213 Cumberland
933-5902

BONUS
BUY 5 WEEKS
GET 1 WEEK
FREE

RENOVATIONS

ROOF BUSTERS & RENOVATIONS
Shingle roofs, drywall, patio
decks, siding, etc.
Work guaranteed.
Free estimates
Richard Longtin
936-2713

SHOTOKAN KARATE SCHOOL

Courses for everyone!
John Sandfield MacDonald
Public School
581 Cheryl St., off Hwy. 138
in Rosedale Terrace
6:30 pm to 9:30 pm, Tues-Thurs
3 month Holiday Special
6-16 yrs. $40
17 yrs. and up $70
Ph: 937-0998

TRAVEL AGENCY
ALGONQUIN TRAVEL
Full Service air, tours, cruise,
train.
Insurance
Convenient Location.
Convenient Hours.
Mon.-Fri. 10:00 am - 9:00 pm
Sat. 9:30 am - 6:00 pm
Cornwall Square
Ph: 938-6260

SIBERIAN HUSKY puppies, C.K.C. registered. Show, sled-dog, pet quality. Serious enquiries only. Please call Okwahde Kennels. 932-5102 after 5 pm.

85 PERSONALS

A LOOK INTO THE FUTURE with Mona. Tarot cards & teacup readings. For more information on this, telephone 937-0219. Reasonable & bilingual.

CORNWALL 900 DATE LINE Great dates! Cornwall Girls & Guys. Voice personals. All lifestyles. Call now! 1-900-451-3099 ext. 158. 18+ Touchtone $3.29/min. Can. 900 Co. 702-593-0303.

PSYCHIC READINGS. Help in solving business, health, love, marriage, and family problems. Tarrot cards, palms, cards, etc. All readings private. Truly gifted. Info: 938-9223

Season's Greetings

Wishing all my dear clients, old and new, holiday greetings. May all your dreams come true, and all the good luck for you and yours for 1995.
From your **Religious, Spiritualist, Physic Reader Advisor at 938-1377**

92 NOVENAS

PRAYER TO THE BLESSED VIRGIN (never known to fail). Oh, most beautiful flower of Mt. Carmel, fruitful vine splendor of Heaven, Blessed Mother of the Son of God, Immaculate Virgin, assist me in my necessity. Oh, Star of the Sea, help and show me, herein your are my Mother. Oh, Holy Mary, Mother of God, Queen of Heaven and Earth! I humble beseech you from the bottom of my heart ot succor me in this necessity. There are none that can withstand your power. Oh, show me herein you are, my Mother. Oh Mary, conceived without sin, pray for us who have recourse in thee (3x). Holy Mother, I place this cause in your hands (3x). W.J.B.

THANK YOU SACRED HEART for prayers answered. L.G.

93 - MORTGAGES/ LOANS

NO UP-FRONT FEES. Money to loan (OAC). Personal - Business - Debt Consolidation - Car. Apply by phone, 10 am - 8 pm. 1-800-420-6281

Ads From The Past

J. M. DAIGNEAULT
Dry Cleaner and Tailor

Send your clothes to us to be cleaned and repaired
First class work

Work called for & delivered to any part of the city

Phone 177F 213 Mont. Rd.

Buy at Factory Cost
Save 40 to 50 per cent
— on —
OVERCOATS, SUITS and PANTS
RAINCOATS FOR MEN, WOMEN AND CHILDREN.
MANUFACTURERS CLEARING HOUSE
2½ MONTREAL ROAD
Just East of Brennan's Corner

Ads From The Past is a feature of Seaway News. If you have an old ad from a newspaper, magazine or journal and you would like to share it with our readers, please drop it off to us at 329 Second Street West.

The above Ad From The Past is courtesy of Mrs. Prevost.

GARDENER'S ROW

By Lois Hole

Flowers of the Holy Night

Long ago, on Christmas Eve in Mexico, a sad little girl named Pepita was on her way to church.

She was unhappy because she was so poor that she had no gift to offer the Christ Child, but as she walked along the road, she saw some pretty weeds growing in the ditch. Pepita picked a big bunch of these weeds, thinking that a humble bouquet would be better than nothing. When she reached the church and approached the alter, a miracle happened: the weeds blossomed into beautiful red flowers!

So the legend goes on the origin of Flores de Noche Buena ... Flowers of the Holy Night ... which are better known in North America as poinsettias.

The poinsettia was named for Joel Poinsett, the first American ambassador to Mexico in 1825, who brought these plants to the United States on one of his trips home. For the next hundred years, in North America poinsettias were grown mainly in the southern states as outdoor landscape plants. Mass-production of potted plants specifically for indoor use did not begin until the 1920s, mainly because poinsettias were such temperamental plants to raise.

Since then, an incredible amount of time and money has been devoted to breeding poinsettias that are strong and sturdy as well as beautiful, and less fussy about greenhouse growing conditions. Despite the fact that these plants are still one of the most difficult and labour-intensive greenhouse crops to raise, they have become the number-one potted plant grown in the United States. Most of the poinsettias sold in Canada originate from tha country.

Once poinsettias reach maturity, however, they are one of the easiest plants to care for in your home and they bloom for months longer than most flowering indoor plants. In Europe, poinsettias are considered to be simply attractive houseplants rather than heralds of the Christmas season.

The botanical name for poinsettias is Euphorbia pulcherrimum.

The species name "pulcherrimum" means "very beautiful", indicating how this plant differs from over 300 other types of Euphorbia.

What is commonly referred to as the poinsettia's flowers are actually coloured leave ... bracts, in horticultural terms. The real flower is insignificant; it is the tiny yellow protrusion (the cyathia) at the center of the coloured bracts. Most often, this flower goes through its entire blooming season without anyone really noticing it.

TOWN and COUNTRY
bingo
EVERY THURSDAY – Early Bird 7:30pm – Regular Bingo 8pm
Cornwall Township Lions Club
LION'S HALL BONVILLE
(Turn East at Yellow Flashing Caution Light on Hwy. 138)
9 REGULAR GAMES ... $40 ea. – 4 SPECIALS ... $60
'100' GAME – $500 in 60 numbers, $250 in 62 numbers
over 62 numbers – $100
2 EXTRA SPECIALS – $1,000 in 6 numbers, $100 over 6
PACKAGE DEAL $9 1 JACKPOT $250.00 1 BONANZA 1 SHARE THE WEALTH

Experiencing A CATastrophe?

LET THE CLASSIFIEDS COME TO THE RESCUE!

There once was a woman in a stew.
She had so many kittens she didn't know what to do.
Then she thought of a CATalyst that could change it all,
And decided to give our Classified ad-vosors a call.

Within moments of calling they helped write her ad;
And the very next morning, boy was she glad!
She found each of her kittens a really fine home -
And all she had to do was pick up the phone.

Next time there's something you want to buy, rent or sell,
our Classified Section could serve you well!!



SEAWAY NEWS
329 SECOND ST. W., CORNWALL
933-0015

GM's CERV III concept car makes Canadian debut

(NC)—A two-seat, high-technology, experimental car with a 650-horsepower V8 engine made its Canadian debut in the General Motors of Canada's exhibit at the Vancouver Auto Show in January.

Called CERV III for Corporate Experimental Research Vehicle, the car was developed by the Chevrolet-Pontiac-GM of Canada Advanced Vehicle Engineering group.

The design intent of CERV III is to deliver outstanding acceleration, braking, cornering and top-speed capabilities, while easing the driver's tasks.

The CERV III is also designed to perform well on wet or slippery surfaces, and to automatically correct for such negative influences on the vehicle as cross-winds, irregular road surfaces, and uneven traction conditions.

CERV III purposely does not demand extraordinary driving skills. It is predictable and controllable, regardless of the driving circumstances.

Many of the systems on the CERV III may pave the way for further development of technologies that are already in production on GM cars and trucks.

These technologies include 4-wheel drive on Chevrolet and GMC S-10 pickup trucks, multiplexing and traction control on several Cadillac models, composite body panels on the Chevrolet Lumina APV, Pontiac Trans Sport and Chevrolet Corvette, anti-lock brakes on dozens of GM vehicles, and adaptive suspension on Corvette ZR-1.

The CERV III takes those features and expands on their capability, plus adds new twists such as active rear steering and advanced carbon brakes to advance the automotive design envelope.

Although the powerplant's origin is the 5.7-litre, 32-valve V8 engine used in the Chevrolet Corvette ZR-1, the engine has been extensively modified to boost output to 650 horsepower. Top speed of the CERV III is in excess of 355 km/h (220 mph).

The car's wiring system uses a multiplex technology that reduces the number of wires required by encoding various signals that share the same electrical path.

In addition to high-visibility analog instruments, multi-adjustable bucket seats and full climate control and entertainment systems, CERV III offers the driver a sophisticated navigation system.

The car also features a message centre capable of displaying not only warning advisories but also a wide variety of operation information such as engine diagnostics and numerous performance measurements.

AUTO FACTS

Obituaries

BRISSON
Yvette Aurore

Passed away at the Cornwall General Hospital on Wednesday, November 30th, 1994. Mrs. Yvette Brisson, in her 73rd year, born in Embrun, Ontario, of St. Lawrence Residence, Long Sault.

Dear daughter of the late Samuel Lafrance and the late Odila Burelle.

Beloved wife of the late Aldeo Brisson.

Loving mother of Diane Brisson of Cornwall, Gaetan Brisson (Sylvia) of Edmonton, Alberta, and Philippe Brisson of Ottawa.

Loving grandmother of four grandchildren.

Dear sister of Armand Lafrance (Germaine) of Cornwall and Yvonne (Mrs. Paul Vigneault) of Coteau-du-Lac, Quebec. Dear sister-in-law of Fernand Brunet of Vero Beach, Florida.

Predeceased by one son, Normand Brisson, one brother, Lucien Lafrance and by one sister, Mrs. Annette Brunet.

The funeral took place on Saturday, December 3rd, 1994 from the Lahaie and Sullivan Cornwall Funeral Homes Ltd., East Branch to St. Joseph's Church, Lancaster. Interment in St. Joseph's Parish Cemetery. Reverend Rudy Villeneuve of St. Joseph's Church officiated.

The pallbearers were the Nativity Guards.

MacKENZIE
Robert Wellington

Passed away at the Cornwall General Hospital on Friday, December 2nd, 1994. Mr. Robert Wellington MacKenzie, in his 72nd year, born in Williamstown, of 856 First Street East; formerly of 714 Amelia Street.

Dear son of the late Hugh MacKenzie and the late Dora Crawford.

Loving companion of Clara Maheu and husband by a former marriage of Esther Lafave.

Loving father of Eva Marshall (Lee) of Cornwall.

Loving grandfather of Robert and Bruce Marshall.

Dear brother of Elsie (Mrs. Alex McGillivray) of Long Sault, Chester MacKenzie of Lunenburg, Catherine (Mrs. Darcy Bush) of North Lunenburg, Vernon MacKenzie of Port Hope and Donald MacKenzie of Loreburn, Saskatchewan.

Predeceased by three brothers, Lloyd, Archie and Melvin MacKenzie and by three sisters, Mrs. Erma Lasalle, Mrs. Pearl Beckstead and Mrs. Dorothy Ellis.

The funeral took place on Tuesday, December 6th, 1994 from the Lahaie and Sullivan Cornwall Funeral Homes Ltd., East Branch to the Memorial Chapel. Interment in St. Andrew's United Church Cemetery. Reverend Caroline Turner officiated.

The pallbearers were Lee Leroux, Gilles Bray, John Dixon, Denis Chouinard, Allen Groves and Ian McGillivary. The Piper was Rory Buchan.

McDONALD
John Simon

Passed away at the Janet MacDonell Pavilion on Friday, December 2nd, 1994. Mr. John Simon McDonald, in his 90th year, born in Roxboro Township, Ontario, formerly of 120 Augustus Street, Apt. #102.

Dear son of the late Daniel McDonald and the late Janet Ann McDonell.

Beloved husband of Estelle Filion.

Dear brother of Bruce Mcdonald of R.R. #2 Monkland.

Predeceased by three brothers, Allan, Ambrose and Vincent McDonald and by two sisters, Mrs. Mary Grant and Mary Hilda McDonald.

The funeral took place on Monday, December 5th, 1994 from the Lahaie and Sullivan Cornwall Funeral Homes, West Branch to St. Columban's Church. Interment in St. Andrew's Parish Cemetery. Reverend Rory MacDonald of St. Columban's Church officiated.

The pallbearers were Malcolm Cumming, Garry MacDonald, Allan MacDonald, Bruce MacDonald Jr., Gerald MacDonald and Bill Bowness.

Mr. McDonald was a retired farmer from the Monkland area.

MOREAU
Irene

Passed away at the Cornwall General Hospital on Monday, December 5th, 1994. Mrs. Irene Moreau, in her 66th year, born in Rawdon, Quebec, formerly of 645 Glengarry Blvd., Apt. #302.

Dear daughter of the late Wilfrid Deschenes and the late Agnes Sirard.

Beloved wife of the late Jacques Moreau.

Loving mother of Marc (husband of Nicole Mainville) of Embrun and Carole (Mrs. David Doyon) of Cornwall.

Loving grandmother of five grandchildren.

Dear sister of Arthur Deschenes of Rawdon, Quebec, Miss Lilianne Deschenes of Montreal and Marcelle (Mrs. Gerald Broderick) of Wasaga Beach, Ontario.

Predeceased by five brothers, Maurice, Walter, Roger, Aime and Emilien Deschenes and by one sister, Mrs. Victoria Richard.

The funeral took place on Thursday, December 8th, 1994 from the Boulerice Funeral Home Ltd., 218 Montreal Road to Nativity Co-Cathedral. Interment in St. Louis de France Cemetery in Terrbonne, Quebec. Msgr. Rejean Lebrun of Nativity Co-Cathedral officiated.

The pallbearers were members of the Nativity Guards.

SMART
Michael Joseph

Passed away at the Cornwall General Hospital on Monday, December 5th, 1994. Mr. Michael Joseph Smart, in his 74th year, born in Montreal, Quebec, of Martintown, Ontario.

Dear son of the late Michael Smart and the late Margaret Rodgers.

Beloved husband of Clare Lebeau.

Loving father of Kevin Smart (Lucy) of Laval, Quebec, Wayne Smart (Cynthia) of Cornwall, Louise (Mrs. Reynaud Wijtman) of Ile-Bizard, Quebec, and Claudia Smart, at home.

Dear brother of Bill Smart (Francoise) of Hollywood, California, Tommy Smart and Mrs. Nellie Briere, both of Montreal, Quebec, Gerald Smart of Toronto, Dorothy Smart Ringuette of Ile-Perrot, Quebec, Mary (Mrs. Guy Brunet) of St-Bruno, Quebec and Shirley Smart of St-Jerome, Quebec.

Predeceased by one sister, Mrs. Edna Lafrance.

A Memorial Mass was celebrated in St. Anastasia Church, Bethany Street, Lachute, Quebec on Friday, December 9th, 1994. Interment in Cotes des Neiges Cemetery, Montreal, Quebec.

Funeral arrangements were under the care and direction of the Cornwall Funeral Homes Ltd., East Branch, 614 First Street East, Cornwall.

SNYDER
Lawrence (Larry) Edward

Passed away at the Hotel Dieu Hospital on Monday, December 5th, 1994. Mr. Lawrence (Larry) Edward Snyder, in his 79th year, born in Morrisburg, of 1114 Cumberland Street.

Dear son of the late Alfred Snyder and the late Catherine Henophy.

Beloved husband of Yvette Pitre.

Loving father of Ronald Snyder (husband of Sue Burke), Bernice (Mrs. Bob Kilger), Barbara Thomas, Gerald Snyder (husband of Anna-Maria Dicola) and Brian Snyder (husband of Pam McKenzie), all of Cornwall.

Loving grandfather of Timmy Snyder (husband of Mary McCallum), Jason, Ryan and Chad Kilger, Sherri (Mrs. John Murphy), Shana Thomas and Zakary Snyder and great grandfather of Sarah Snyder.

Predeceased by two brothers, Garnet and William Snyder.

The funeral took place on Thursday, December 8th, 1994 from the Lahaie and Sullivan Cornwall Funeral Homes Ltd., West Branch to St. Columban's Church. Interment in Notre Dame Cemetery. Reverend Kevin Maloney of St. Columban's Church officiated.

The pallbearers were Timmy Snyder, Sherri Murphy, Jason Kilger, Ryan Kilger, Chad Kilger and Shana Thomas.

Mr. Snyder was a retired foreman from Domtar Fine Papers and a member of the Knights of Columbus, Council 755.

---

salon funéraire
wilson
funeral home
Cornwall Ltd.

"PEOPLE YOU TRUST"

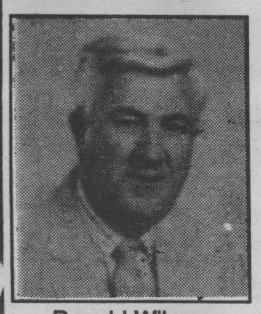
Ronald Wilson
Director


David MacDougall
Director


Allan Wilson
Director

The First Funeral Home in Cornwall & District To Offer A Functional And Itemized Price Policy

822 PITT ST. 938-3888


Donald Derry


Lise Durocher


Lori Hollingsworth


John Wood


John Sullivan

McArthur Bros. & MacNeil Limited
Funeral Home & Chapel
428 Second St. E.,
Cornwall, Ontario
K6H 1Z3
932-6300
"Dedicated and caring service since 1859"

Obituaries

GRANT
Ivan John

Passed away at his late residence. Mr. Ivan John Grant, in his 92nd year, born in Charlottenburgh Township, of Chateau Cornwall.

Dear son of the late James Duncan Grant and the late Mary Jane McIntyre.

Beloved husband of the late Nora Ann Routhier.

Loving father of Lionel Grant (husband of Norma Stephenson) and Norvan Grant (husband of Sally McLeod), both of Cornwall and Dawn Ann (Mrs. Larry Faris) of Brockville.

Loving grandfather of Susan Alguire, David, Cathy and Peter Grant, all of Cornwall, Brenda Foan of Brockville, Karen Faris of Guelph, Beth, Matthew and Bruce Grant, all of Cornwall and great grandfather of Crystal, Angela, Allison and Douglas Alguire, Jason, Jennifer, Chelsea and Jordan Grant.

Predeceased by two brothers, Lloyd Grant, formerly of Monkland and Harvey Grant, formerly of Montreal, Quebec and by one sister, Mrs. Myrtle Coulthart, formerly of Monkland.

The funeral took place on Thursday, December 1st, 1994 from the Lahaie and Sullivan Cornwall Funeral Homes Ltd., West Branch to Knox-St. Paul's United Church, followed by Cremation. Reverend Terry Dunlop of Knox-St. Paul's United Church officiated.

The pallbearers were Bruce Grant, Matthew Grant, David Grant, Peter Grant, Brian Foan and Luc Dicaire.

Mr. Grant was the founder of Cornwall Gravel Company Ltd., the original President of Cornwall Gravel and Grant Ready Mix Ltd., having actively participated in the Company business until 1990. He was a long time member of the Ontario Road Builder's Association, a member of Corinthian Lodge #669, the S.D &G. Cornwall Shrine Club and Karnak Temple of Montreal, Quebec.

McDONALD
George Edwin

Passed away at the Janet MacDonell Pavillion on Thursday, December 1st, 1994. Mr. George Edwin McDonald, formerly of St. Andrew's West.

Dear son of the late Joseph James McDonald and the late Mary Christena Chisholm.

Beloved husband of the late Jean Cameron.

Dear brother of Reverend Sister St. Donald (Alda McDonald) and Reverend Sister Margaret McDonald, both of Peterborough.

Predeceased by four brothers, Donald, Gerald, Wilfred and William Joseph McDonald and by three sisters, Mrs. Marion Murphy, Mrs. Alicia Sledge and Miss Dorothy McDonald.

The funeral was held on Saturday, December 3rd, 1994 from the Derry Funeral Home Inc., to St. Andrew's Roman Catholic Church. Interment in the Parish Cemetery.

Reverend Bob MacDonald, Pastor of St. Andrew's Parish officiated, assisted by Reverend Gary MacDonald of Our Lady of Grace Church, Ingleside, Reverend Bernard Cameron, Pastor of St. Finnan's Cathedral, Alexandria and Reverend Mr. Christopher Chisholm, Deacon of St. Andrew's Parish.

The pallbearers were Joe Sledge, Albert McDonald, Alex McDonald, Harry Sledge, Peter Millar and Howard McDonald.

Mr. McDonald was a former member of the Knights of Columbus Ontario Council 755 and the United Empire Loyalists - St. Lawrence Branch, Morrisburg.

McPHAIL
Lloyd Vincent

Passed away Janet MacDonell Pavilion on Wednesday, November 30th, 1994. Mr. Lloyd Vincent McPhail, in his 82nd year, born in Cornwall, formerly of Martintown, Ontario.

Dear son of the late Alexander McPhail and the late Laura Fraser.

Beloved husband of the late Isabel Pilon.

Loving father of Murray McPhail (husband of June Lagroix) of Dartmouth, Nova Scotia, Gerald McPhail (husband of Sharon Lafave) of Cornwall, Herb McPhail of Ottawa and Shawn McPhail (husband of Maureen Tingle) of Hamilton.

Loving grandfather of Shawn, Michael, Carrie Anne, Kelly Jo, Kristen and Kyle and great grandfather of Brandon and Chelsey.

Dear brother of Lawrence (Larry) McPhail and Miss Edith McPhail, both of Cornwall.

Predeceased by two brothers, Leonard and Lorne McPhail.

The funeral took place on Saturday, December 3rd, 1994 from the Lahaie and Sullivan Cornwall Funeral Homes Ltd., West Branch to Blessed Sacrament Church, followed by Cremation. Reverend Kelvin Maloney of Blessed Sacrament Church officiated.

The pallbearers were Dwight Amelotte, Gary Amelotte, John Chafee, Daniel MacDonald, D.J. Pilon and Guy Rousse.

The Honorary Bearers were Brian McPhail and Clifford Pilon.

Mr. McPhail was a retired milk salesman, Cameron's Dairy.

WHITE
Margaret E.

Passed away at the A. Barton Hepburn Hospital in Ogdensburg, on Tuesday, November 29th, 1994. Mrs. Margaret White, in her 64th year,born in Petawawa, Ontario, of Brasher Falls, N.Y., formerly of 43 Lauber Avenue.

Dear daughter of Lorna Pearl Hart and the late Thomas Stapley.

Beloved wife of the late Paul M. White.

Loving mother of Charlene (wife of Lynn Widrick) of Ogdensburg, N.Y. and Paul A. White of Brasher Falls, N.Y.

Loving grandmother of Dallas and Connor Sutton of Ogdensburg, N.Y.

Dear sister of Mrs. Patricia McMillan (Grant) of Lunenburg, Mrs. Mary Herrington (Edward) of Toronto, Mrs. Kathleen Brady, Shannon Stapley and James Stapley, all of Cornwall.

Predeceased by one brohter Michael and by three sisters, Catherine, Elizabeth Ann and Bridget and by one step-brohter William Stapley of Alexandria.

The funeral took place on Thursday, December 1st, 1994 from Hammill's Funeral Home, Winthrop, N.Y. to St. Patricak's Church, Brasher Falls, N.Y. Interment in St. Patrick's Cemetery. Reverend Clark White officiated.

The pallbearers were Larry Brady, Bill Brady Jr., Larry Sutton, Danny Truax, Edward Herrington and Greg Buckley.

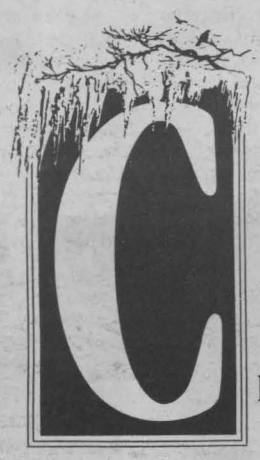

Christmas memories can be painful.

Please join us this holiday season in reaching out to those friends who have recently lost a loved one.

Memory is one of the special joys of the holiday season, but can bring renewed pain and anguish to someone still coping with grief.

A friendly conversation. A special invitation may be the most cherished gift you give this year.

And please...take a moment out of your frenzied holiday schedule to show your love and appreciation to your friends and family. Those who you probably most often take for granted. Next holiday season some of those opportunities for sharing may be gone.

Reach out to family and friends, and allow yourself the tears and laughter that accompany the times of your life. Create the moments to treasure, now.

30 YEARS 1964 • 1994

LAHAIE & SULLIVAN
CORNWALL FUNERAL HOMES

"People Helping People"



BOXING WEEK BLOWOUT SPECTACULAR

$AVE $AVE $AVE $AVE $AVE

NEW CARS & TRUCKS (1994 & 1995)

6.9% FINANCING



LOWEST PRICES THIS YEAR
SOME AT/OR BELOW ORIGINAL INVOICE!

HURRY! OFFER EXPIRES DEC. 31/94

HO! HO! HO!
NO! NO! NO!
SALE!!

NO! DOWN PAYMENT!
NO! INTEREST FOR 90 DAYS!
NO! PAYMENTS TILL SPRING OF 95!

USED VEHICLES WELL BELOW ORIGINAL GM INVOICE.
SPECIAL PURCHASE


Mike Benoit
Gen. Manager


Brian Herrington
Sales


Carole Quenneville
Sales


Mike Lalonde
Sales


Bill McGimpsey
Sales


Mike Stiles
Sales Rep.


Mike Carriere
Sales


Cy Latulippe
Sales


Marc Belanger
Ast. Sales Mgr.


Richard Owen
Used Car Mgr.

BOXING WEEK! It's Your Turn To SAVE BIG!!

* Some restrictions may apply. See us for full details.

Marcel Belanger's
CORNWALL MOTOR SALES

933-3000

Brookdale Avenue at the 401