SEAWAY NEWS

SEPTEMBER 18, 1995 VOLUME 9, ISSUE 38 *SERVING CORNWALL AND AREA FOR 10 YEARS*

Aces Charitable Foundation Is Ready pg. 4



Lawyers Must Also Sacrifice pg. 8



Glen Productions To Host Play Festival

Actors will converge on Cornwall this November as Glen Productions hosts the Eastern Ontario Drama League's One Act Play Festival.

The festival will take place November 17 and 18 at the Glen Building, behind the Si Miller Arena.

"Cornwall audiences will have the opportunity to view an excellent cross-section of talent, from some of the best amateur theatre companies, across Eastern Ontario," states festival chairperson, Pauline Jodoin.

Nine groups have registered for the event and will be travelling from various locations including Peterborough, Haliburton, and Ottawa.

Two local companies, Glen Productions and Trapdoor Theatre, have also entered. Director Crystal MacDonell will present "A Marriage Proposal", on behalf of the Glen, while Stephen Wells will direct "The Omelet Murder Case" for Trapdoor.

Three groups will perform Friday evening, November 17, with the remaining six scheduled for the afternoon and evening of Saturday, November 18.

Due to space limitations in the Glen Building, tickets must first be offered to participating theatre groups. However, it is anticipated that a limited number will be available to the general public. These will go on sale in late October. Prices will be $8.00 per session (3 shows) or a festival package will also be available at a cost of $25.00 (9 shows plus appetizer buffets).



The Macs Are Ready

The Macs are ready and it didn't take long for the news to be out. Christopher MacNaughton, 10, brother Nicholas, 9, and good 'ol dad, David, from Glen Walter, headed straight to Marlin Garden Centre and Apple Orchards to get the pick of the crop. "There's a good crop this year," says employee Susan Hones. And with the cooler weather, the flow is pretty steady as people are more apt to bake after a long, hot summer.

(Photo by Chris Brown)

BEN-DAV
AUDIO VIDEO



JVC
CAMCORDERS
from $599

MON. - THURS. 9-6 • FRI. 9-9 • SAT. 9-5
1315 Brookdale Ave. 933-7244

inside today...

Basic Black 8
Sports.....17
Seaway Scoreboard...20
Horoscopes.....23
Classifieds.....26
Seaway Datemaker....27



OUR RATES WON'T BREAK YOU
LOWEST INSURANCE RATES IN TOWN
(if you qualify)
AUTO, HOME, BUSINESS
JOHN D. WARNER
INSURANCE BROKERS INC.
932-7210
113 2nd St. E. Cornwall

THE BIGGEST $AVING$ OF THE YEAR!
DURING GM'S CANADA WIDE CLEARANCE



1995 LESABRE
SAVE $4221 stk. 95-076



1995 BONNEVILLE
SAVE $4340 stk. 95-307

Come on in and make a deal ... and you'll discover for yourself why Roy's is the only dealership between Ottawa and Montreal to be recognized as one of the
TOP TEN DEALERSHIPS IN CANADA!
for Customer Satisfaction for three consecutive years.

1995 GRAND PRIX
SAVE $4013 stk. 95-430



1995 REGAL
SAVE $4086 stk. 95-048



HURRY IN TODAY!!! There has never been a better time to buy, on the entire line of Pontiacs, Buicks, Cadillacs or GMC Trucks

Roy's
PONTIAC BUICK Cadillac GMC TRUCK CENTRE
7 TIME WINNER OF THE PRESIDENT'S TRIPLE CROWN
We treat you Royally
Nous vous traitons Royalement
sale ends September 30, 1995
Hwy. 34 GREEN VALLEY
525-2300
1-800-267-7173

COMMUNITY DIGEST

***CENTRE D'ACTION BENEVOLE** Le deuxième Bénévolothon annuel sera diffusé sur les ondes de 91,5FM le vendredi, 22 septembre, 1995 de 12h à 14h en compagnie de l'animateur Dave Stephens. Pour plus de renseignements appelez au 932-9106

***INTERLINK** brings together older adults and children through a celebration of words and music. Please join us for this exciting program. You will make new friends, develop a caring relationship with a young child...and you will sing to your heart's delight! Info: 933-5845

COMMUNITY DIGEST

Community Digest is a weekly listing throughout the Seaway News for local non-profit, charitable and community organizations to list their upcoming events. This column is to provide more local editorial for our readers. It is a way to help non-profit organizations, that do not have money for paid advertising to get their message to the community.

Mail or deliver to the Seaway News office one week before desired publication date.

Mail items to
"Community Digest"
Seaway News
329 Second Street West, Cornwall, Ontario
K6J 1G8
or fax them to 933-0024.

College Site New Home To T.R. Leger School

The growing education centre at Windmill Point welcomes a new partner this fall, with the addition of the T.R. Leger School to facilities at the Cornwall campus of St. Lawrence College.

T.R. Leger joins the University of Ottawa in providing programming from the Cornwall Campus of St. Lawrence College. The move allows for the expansion of programs offered through the alternative school, in a setting conducive to the unique needs of its learners. T.R. Leger expects to enroll about 200 full time students in the new facility.

"The Stormont, Dundas and Glengarry Public School Board is pleased to offer services through its T.R. Leger School in facilities shared with St. Lawrence College," said Art Buckland, Chairman of the Board. "It is a means of sharing resources while providing and expanding programs and services."

Renovations to the third floor of Moulinette Hall, the west wing of the St. Lawrence Campus, were completed over the summer. Students began attending classes on September 5, 1995.

"This partnership will enhance the college's strategic plan to become actively involved in each of our communities," said Deborah Souder, Chair of the St. Lawrence College Board of Governors. "It makes maximum use of public resources."

St. Lawrence provides full-time, post-secondary programming, trades training and academic upgrading on a full-time basis, as well as over 100 courses and seminars on a part-time basis. The college also provides customized training for local business and industrial clients.

COMMUNITY DIGEST

***15th ANNUAL TERRY FOX RUN** for cancer research will be held on Sunday, September 17th between 8 a.m. and 4 p.m. The Terry Fox Run is a non-competitive 1-10 km. event. Walk, jog, wheel, bike or run. Register on Run day at the Civic Complex. There will also be a BBQ near the bandshell starting at 11 a.m.



Community Watch Program Readies For Halloween

CHESTERVILLE – The Community Watch program in the Village of Chesterville will be holding an open general meeting at the Chesterville Legion Hall to discuss Halloween. Members and new recruits are urged to attend.

Report Suggests Super Board

A government report released last week is recommending the SD&G Public Board and the Prescott-Russell Board of Education be merged together to form an English language education super board, to serve 17,000 students. As well, it suggests forming a super board to cover most of Eastern Ontario for French language public schooling, serving approximately 8,000 students.

The French language section of the Catholic school board would be grouped with Lanark, Leeds and Grenville, Hastings-Prince Edwards, Frontenac and Addington, serving about 6,000 students while the English language section would combine SD&G with Prescott-Russell, and Lanark, Leeds and Grenville, serving 12,000 students.

New Rec Director Appointed

OSNABRUCK CENTRE – Home-boy Dale Swerdfeger, 41, will be depending on 20 years of coaching and playing a variety of sports for his new position as Recreation Director for Osnabruck Township, replacing Kim Felteau who resigned last month.

Ministry To Give Fall Colours Report

CHESTERVILLE – Travellers can once again receive reports letting them know where the best locations for viewing the changing colours of leaves this fall will be, thanks to the Ministry of Economic Development, Trade and Tourism. The bi-weekly reports giving the fall colour progression can be obtained by calling 1-800-ONTARIO (668-2746).

Village To Host Quilt Show

MORRISBURG – Upper Canada Village comes to life with wondrous colour, Saturday and Sunday, September 23 and 24, at its third annual Quilt Show. Quilting guilds from across Eastern Ontario will be exhibiting more than 50 unique and creative quilts. Also there will be several suppliers on hand specializing in quilting fabrics, tools, patterns and frames to assist you with all your quilting needs.

Special guests Ann Bird and Kathleen Bissett, veterans of the craft, will speak about fascinating aspects of quilting and our Canadian History.

Don't miss the opportunity to view the Village's own collection of antique and reproduction quilts, dating as far back as the 1800s, on display throughout Upper Canada Village.

You can also have your own antique or contemporary quilt appraised as Rita Rotman, a certified quilt appraiser, will be offering her services to all visitors.

Villeneuve To Tour Farming Industry

Minister of Agriculture, Food and Rural Affairs Noble Villeneuve will be hosting a series of table talks with ministry clients across the province to hear their views on what the ministry's priorities should be in order to assist the agriculture and food industry and rural communities to prepare for the future.

Enrolment Higher Than Projected

MAPLE RIDGE – About 750 students arrived for an education when the new school year commenced at North Dundas District High School, almost 50 more than expected. To resolve the overcrowding, the SD&G Public School Board supplied the school with more teaching time, the equivalent of two-thirds of a teacher.

$30,000 For WDMH

MORRISBURG – Over 100 golfers were out for the annual Upper Canada Open last weekend, raising over $30,000 for the Winchester District Memorial Hospital.

To date, it is not known who the charity of choice would be for next year's tournament.

Jas-Mar Introduces SHADE-O-MATIC®
SPECIAL
40% off PVC Verticals
AND THE ALL NEW 3-1/2" LAMINATED VERTICAL BLINDS
JAS-MAR
PAINTS, BLINDS & WALLCOVERINGS
120 9th Street East
Cornwall • 933-8924

Michel Menard, D.D.
DENTURIST
Immediate Appointments
Dental Repair
Complete, Partial & Soft Plates
at "Smiling Prices"
50 Ste. Catherine
St. Polycarpe, P.Q.
1-514-265-3332

RCA
NEW '96 MODEL
31" COLOUR STEREO TV
• universal remote
• dark screen
• broadcast stereo
LIMITED TIME OFFER $998
Mon. to Wed. 9 - 6; Thurs. & Friday 9 - 9 Sat. 9 - 5
Bill MITCHELL TV
1410 Pitt St. N. 933-3133

CLEAN SWEEP '95
by Volkswagen
ON ALL REMAINING IN-STOCK '95's
1995 GOLF
standard features:
• central locking system
• power steering
• power brakes
• rear wiper and more ...
LIMITED NUMBER IN STOCK
1994 GOLF DEMO CL
• auto., 2 dr., mag wheels, stereo
Sale Priced at $14,695
1995 JETTA
standard features:
• 80 watt 8 speaker AM/FM cassette sound system
• power steering & brakes
• central locks
• and more ...
GREAT FINANCING!
SUPER LEASE RATES!
GREAT IN-STORE DEALS!!
ASK ABOUT OUR 10 YEAR WARRANTY
COME IN NOW FOR BEST SELECTION!!
We Don't Want Buyers. We Want Drivers.
See Dealer For Details.
Jack MacDonell Motor Sales
632 Pitt St., Cornwall 933-3483
VOLKSWAGEN • VOLKSWAGEN • VOLKSWAGEN

IT DOESN'T GET ANY BETTER THAN THIS!
FREE
STIHL WOOD-PRO™ KIT
$75 Retail Value
PLUS UP TO $70 OFF
German Engineered Quality has never been so affordable! You can save on a quality-made STIHL chain saw and receive a STIHL Wood-Pro™ Kit ABSOLUTELY FREE*!
Offer available while supplies last. For full details and a FREE demonstration come see us today!
STIHL NUMBER ONE WORLDWIDE
CLAUDE'S
SMALL ENGINES LIMITED
203 Eleventh St. W. 933-0275

THE 1996's ARE HERE!

THE 1995's HAVE TO GO!

NO DICKERING
BLOWOUT PRICES
ARE CLEARLY MARKED ON
THE WINDOWS!!

OVER 110 NEW PONTIACS, BUICKS & GMC TRUCKS HAVE TO BE SOLD

Get TOP DOLLAR For Your QUALITY TRADE-IN!! WE NEED USED VEHICLES!

BROOKSHELL'S 1995 MODELS

FINAL BLOWOUT SALE!!

4 DAYS ONLY

AT THE CANADIAN TIRE PLAZA PARKING LOT

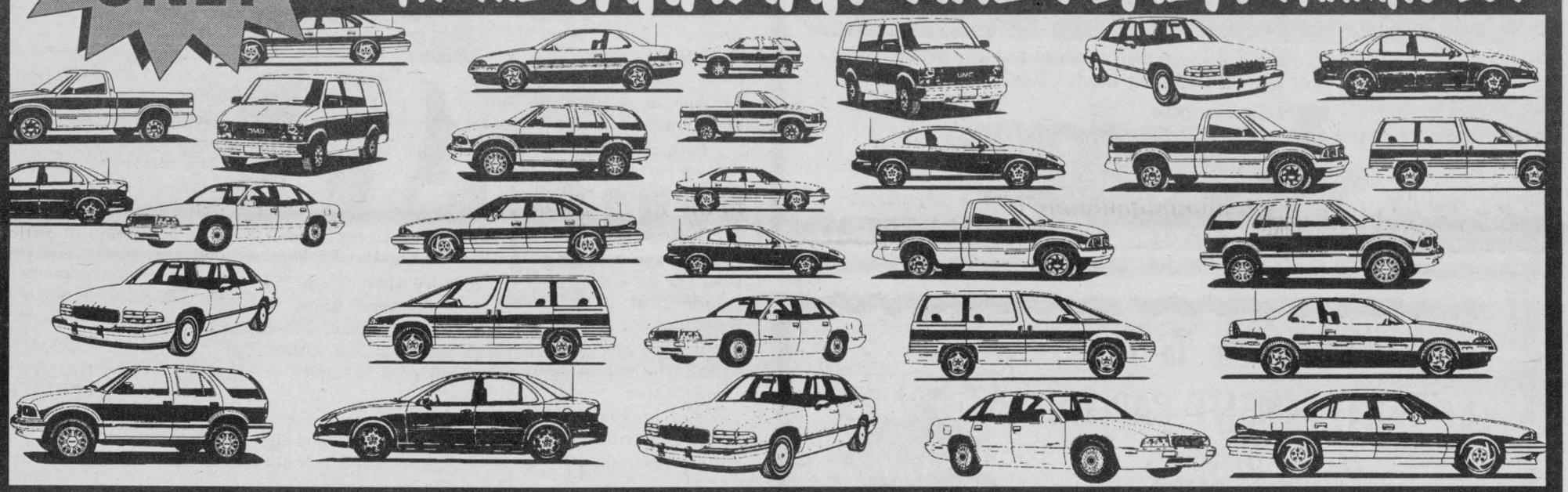

DRASTIC PRICE REDUCTIONS!!

on every 1995 SUNFIRE, GRAND AM, FIREFLY, SKYLARK, GRAND PRIX, CENTURY, REGAL, BONNEVILLE, LESABRE, ROADMASTER, JIMMY, SONOMA PICKUP, FULL SIZE PICKUP, SAFARI VANS, TRANSPORT, FULL SIZE VAN AND SUNRUNNER!

WED., SEPT. 20 NOON TO 8 PM; THURS. SEPT. 21 9 AM - 8 PM;
FRI. SEPT. 22 9 AM - 9PM; SAT. SEPT. 23 9 AM - 4 PM

THIS IS IT!! THIS 1995 BLOW OUT SALE MEANS THIS IS OUR

LOWEST PRICES OF THE YEAR

DON'T WAIT! DON'T HESITATE! When the 95's are gone, they're gone!!!! DON'T MISS THIS ONE!

GET DISCOUNTS UP TO $6,200

DON'T WAIT! DON'T HESITATE! When the 95's are gone, they're gone!!!! DON'T MISS THIS ONE!

Brookshell PONTIAC BUICK GMC
CAN YOU AFFORD NOT TO SHOP AT BROOKSHELL??

Brookshell PONTIAC BUICK GMC
CAN YOU AFFORD NOT TO SHOP AT BROOKSHELL??

Brookshell PONTIAC BUICK GMC
CAN YOU AFFORD NOT TO SHOP AT BROOKSHELL??

25% off To The First 25 Customers



You already know the health reasons for having your ducts cleaned.

*Don't let just anyone clean your ducts!
*Call someone who knows your A/C and furnace inside out.
*Call for HONEST FACTS about increasing the efficiency of your systems potential and air quality.

- LICENSED HEATING & COOLING TECHNICIAN
- COMPETITORS ESTIMATES GLADLY WELCOMED & BEATEN
- FREE ESTIMATES & SENIOR DISCOUNTS
- SERVING S.D. & G., CORNWALL & SURROUNDING AREAS

Seaway Valley Duct Cleaning
984-2040

ANNOUNCEMENT

On September 25th, B.J.'S Taxi Service will cease operations. I'd like to thank my customers for their patronage, especially the business people who allowed me to hang a sign in their establishments.

Respectfully,
Brian O'Duffy

B.J'S. TAXI SERVICE
AND
PERSONALIZED ADVERTISEMENTS



PHONE: 930-5795

Aces Charitable Foundation Ready to Go!

The Cornwall Aces and Friends Charitable Foundation is currently accepting applications for funding from all area non-profit organizations. Applications may be obtained from either the Seaway News at 329 Second Street West (attention: Rick Shaver) or at the Aces Marketing office on the 3rd floor of the Cornwall Civic Complex. Completed applications may be returned to the same locations.

The deadline for applications is March 1st, 1996, however the Foundation encourages all organizations to make application as soon as possible to allow for maximum processing time. Rick Shaver, Foundation Chairperson, and the Foundation Board will be making all fund allocation decisions, with a maximum donation of $5,000.00 per organization. "The Foundation is in full operation. We already have money in the bank, and are ready to accept applications and provide any information needed to the needy organizations in the region," said Shaver.



SHAVER

The Cornwall Aces have already begun to generate funds through the Aces Golf Fun Day and the Aces Season Ticket Holder Barbeque held this summer, and will swing into full force this season with 50/50 draws and numerous special events throughout the year.

CANADA GRADE A-1 WESTERN BEEF
FREEZER BEEF

1/4 HINDS $2.29 lb.
1/4 FRONTS $1.69 lb.
SIDES or HALVES $1.89 lb.

prices include cutting and wrapping

ONT. GOVT. INSPECTED PORK 1/2 or whole $1.29 lb. cutting & wrapping incl.

ATTENTION HUNTERS: we will custom cut and wrap your moose and deer meat - 30¢/lb.

Les Viandes LAROCQUE Meats

Prices in effect until Sat. Sept.23/95
ANIK PLAZA, ALEXANDRIA 525-1818

Area Child Amputee was "Safety Ambassador" in Parade

When The War Amps Playsafe/Drivesafe float appeared in the Riverfest parade recently, it was joined by six members of The War Amps Child Amputee (CHAMP) Program. One of these Champs, Kelly Ann Rankin, is a resident of Martintown.

Kelly Ann, 13, was born missing part of her right arm. She has been an enthusiastic Champ and has participated in many parades and Seminars over the years. This year, she rode on board the parade float as a "Safety Ambassador", watching out for danger and helping to spread the safety message along the way.

Part of The War Amps Playsafe/Drivesafe Program, these floats appear across Canada, spreading the Association's safety message and encouraging young children to play safely and adults to drive safely. These "Safety Ambassadors" know many Champs who have lost limbs in accidents and realize the importance of safety at all times.



Kelly Ann Rankin

The colourful float features traffic signs and signals drivers should watch out for, such as stop signs and railway crossing signal lights. ASTAR, the robot from the Planet Danger seen in The War Amps PLAYSAFE public service announcements, stands at the front of the float in a safe area, away from a dangerous roadway.

The War Amps has found its floats to be popular and effective with young children along the parade route. The biggest cheers go to the Champs, as they are truly the best at bringing home the safety message.

Through PLAYSAFE, Champ youngsters are passing on an important message to other children. These same youngsters want to give an important signal to adults as well - drivesafe.

The War Amps many programs, including CHAMP, PLAYSAFE and DRIVESAFE are funded solely through public support of The War Amps Key Tag and Address Label Service.

Come With Me To The ENTERTAINMENT CAPITAL of the WORLD

LAS VEGAS

SLOTS A FUN

November 5-12, 1995



Gloria Charbonneau

We will be staying at 5 Hotel BALLY'S located centre strip & linked by Monorail to MGM Grand*

$919. twin p.p. $909. triple p.p.

Includes: • Bus to & from Dorval • Airfare to Las Vegas return • 7 nights deluxe accommodation at Bally's • Transfers airport hotel & back • Full day tour to Laughlin including lunch • Full day tour to State Line including lunch • All taxes & service charges
• Escorted from Cornwall by Gloria.

ONLY 8 SEATS LEFT ... RESERVATIONS MUST BE MADE BY 5 pm MONDAY TO GET ON THIS GROUP.

GLORIA'S TRAVEL

932-2224
147 Montreal Road

Ontario Basic Skills Training
at St. Lawrence College



Adult Basic Education
in Communications, Mathematics and Science
(TUITION FREE)

You know how important it is to have good basic reading, writing and math skills. You'd like to improve yourself in those areas so you can move to a better job or to more training. If you're 25 years of age or older, St. Lawrence College can help.

The Ontario Basic Skills Program can assist you by:
- improving your basic skills in English, math and Science
- teaching you basic computer skills
- exploring with you, different career options
- building your self confidence
- preparing you for further training

There is no charge for this program and special allowances are available for child care and transportation if you are eligible.

Classes are starting now. If you or someone you know is interested in this opportunity, please call the College at 933-4693, ext. 2213 or 2513

OTAB COFAM
Ontario Training and Adjustment Board
Conseil ontarien de formation et d'adaptation de la main-d'oeuvre

CHRYSLER

CLEARANCE SALE

4 DAYS ONLY

SEPT. 20 - 21 - 22 10 to 8 pm

SEPT. 23 9 to 4 pm

at Brookdale Mall

NO PAYMENTS

'TIL JANUARY 96

PLUS

REDUCED MALL PRICES

WATCH THE REBATE ON NEW CARS AND TRUCKS

— EXCELLENT LEASE PROGRAM —

ATTENTION ALL NEW and/or USED CAR BUYERS!!

If you are serious about buying a new or used vehicle, you must take advantage of this opportunity. We'll give you our best price. Right up front! Every vehicle in our stock will have our bottom line price. Prices so low we will not publish them in fairness to our competition. (Sorry GM, Ford and all imports). It's all happening for four days only ... we call it the

SERIOUS BUSINESS SALE

COME AND SEE US AT:

GRANT DODGE CHRYSLER JEEP

BROOKDALE MALL

Brookdale Avenue at the International Bridge Cornwall

938-0555

Healthy Lifestyle Living Series To Be Launched in Cornwall

The Cornwall Chip Alumni Association is launching a Healthy Lifestyle Living Series. It will be held at 2134 Pitt Street, Cornwall, Ontario.

The mission of the Cornwall Chip Association is to provide people with the means to increase control over their own health, and thus to improve the quality of it.

The Cornwall Chip Alumni welcomes everyone who has a vision of optimal health and of a fuller, active life.

At a time when health costs are escalating, our community-based program is taking the offensive in combating these costs. Rather than waiting for warning signs of lifestyle-related illnesses such as heart disease, high blood pressure and (type 2) diabetes, we are doing something about it now.

Open to the public for a nominal fee, the program features lifestyle assessments, a series of lectures and a celebration weekend featuring Dr. Hans Diehl on Saturday, November 5. Participants will gain the knowledge and motivation to live healthier, happier lives. They will learn simple lifestyle methods to control their weight, reduce hypertension, lessen their diabetes, prevent osteoporosis, reverse atherosclerosis and lessen their dependence on medication.

Personal testimonies and scientific data show that people can improve their quality of life. Nightly food tasting allows participants to experience delicious, healthy food.

COMMUNITY DIGEST

***HEART & STROKE FOUNDATION OF ONTARIO** presents Heart to Heart an eight-week program of information and support for cardiac patients and their partners starting September 19th at 1 p.m. at the Ont. Ministrry of Agriculture, Food and Rural Affairs Office, Centennial Drive in Avonmore. To register or for more info. call Arlene at 933-1943

***CORNWALL WHEELS TO MEALS** Day Away for seniors providing door-to-door transportation, nourishing meals, crafts and activities. Every 1st and 3rd Wed. of each month. Info: 930-9292

***NEWINGTON UNITED CHURCH,** Anniversary Service, a Gospel Musical with the "Harmony Six", Celebration of Love and Joy, September 17th at 8 p.m.

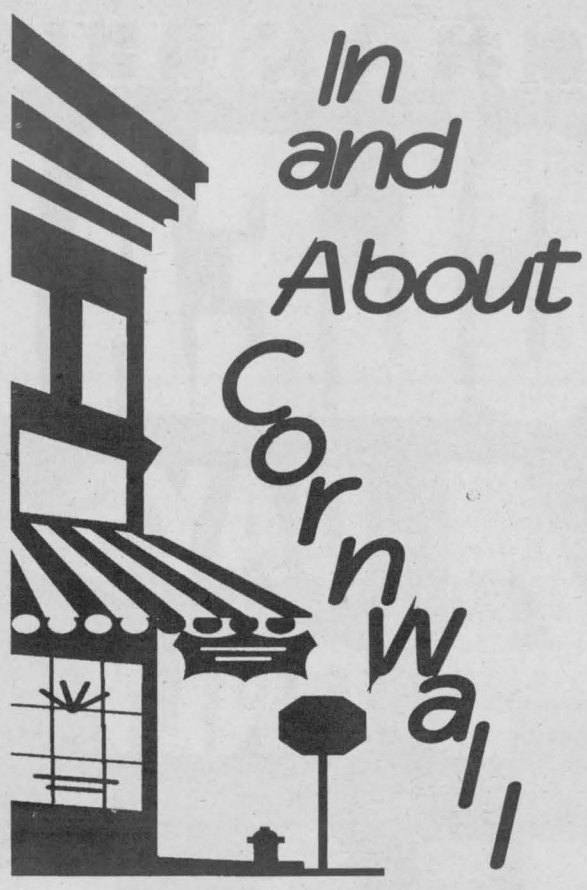

30 MONTHS NO INTEREST
THAT'S RIGHT 30 MONTHS
NOT ~~12~~ MONTHS
NOT ~~24~~ MONTHS
30 MONTHS NO INTEREST
ON ALL FURNITURE - ALL HOME ELECTRONICS & ALL IN-STOCK MATTRESSES

Panasonic
27" Stereo Colour TV



TUBE IMAGE
PANABLACK™

COMPONENT STEREO SYSTEM
SC-S165
• 120 w/channel
• Home Theatre 4x50W
• Double Tape Deck
• 3 Way Speakers
• Stand Included

• PanaBlack Screen
• Easicon Menu
• Multi Brand Remote Control

$29.97 month
30 MONTHS NO INTEREST

Technics
DOLBY SURROUND PRO • LOGIC



$42.27 month 30 months no interest

Panasonic



2 HEAD VCR - PV2501K
Multi Program Remote
Auto Programming

$11.27 month 30 months no interest

-AMEUBLEMENT-
NORMAND LALONDE
FURNITURE

FREE DELIVERY

Interac VISA MasterCard

HOURS
Mon.-Wed. 9-5:30
Thurs.-Fri 9-9
Sat. 9-5
Sun. 11-4

ONLY 30 MIN. FROM CORNWALL

1120 PRINCIPALE ST.
ST. ZOTIQUE P.Q.
(514) 267-3250

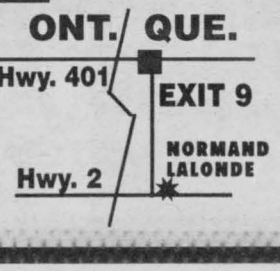

Customer pays applicable taxes, GST payable on delivery OAC.
See dealer for details. On in-stock furniture only.

Fall Harvest Weekend

Everyone is invited to attend the SD&G Historical Society's free Fall Harvest Weekend, Saturday and Sunday, September 23 and 24.

Visitors are invited to an historic fashion show to be staged from the grand staircase of the 1816 home at the Regency Cottage Museum on Montreal Road, from 1-3pm on Saturday. In addition to this event, the Stormont Handweavers and Spinners will be displaying spinning techniques and offering their latest creations for sale.

On Sunday, the focus of activity moves to the United Counties Museum, in the Wood House at 731 Second Street West. At 2pm, visitors are invited to take part in the grand re-opening of the 1020's dining room followed by an antique identification clinic where you can bring along your family heirlooms and curiosities for identification. Throughout the weekend you will also be able to view the archival work that formed the basis of Cornwall's Heritage Murals.

4th Annual Campaign

The Canadian Diabetes Association, in conjunction with Brewers Retail Inc., has launched its 4th annual Beer Store Campaign.

The fundraising and awareness event, to be held September 30th in more than 400 beer-store locations across Ontario, will be asking patrons to donate their empty bottles and cans to the CDA. And, recollecting previous success and the vast scale of the campaign, the CDA has asked the Guinness Book of Records to recognize and publish the event as the "world's largest bottle drive".

The international federation estimates one in 20 Canadians, six per cent of the world's population is affected by diabetes.

Decline in Welfare

The Honourable David Tsubouchi, Ontario's Minister of Community and Social Services, announced there has been a decline in the number of people requiring social assistance in Ontario.

Nearly 3,090 fewer households, or almost 5,183 fewer individuals, relied on social assistance last month, a drop of .5 per cent from the month of August.

The family benefits program, which serve those requiring longer term assistance, experienced a slight .1 per-cent increase in cases over the previous month. A total of 331,423 households, or 733,915 individuals, received family benefits in August.

Poker Run Brings Smiles To Children

Area motorcyclists did what they enjoy most, and, while doing it, raised $11,541 for the Children's Wish Foundation of Canada, a cause which grants wishes to children with life-threatening diseases.

The 8th annual event, sponsored by the Spokes and Mags Motorcycle Club, attracted 203 participants for the 300-km motorcycle ride, to raise the much-needed funds. The poker run is the biggest fundraiser event of the year for the Wish Foundation. It allowed 12 Cornwall-area children wishes to be granted.

$98,000 Head Start

The United Way's $450,000 goal got off to a good start last week when Ray Lalonde, Campaign Chair, announced a $98,000 head start during a kick-off breakfast. The contributions include $52,000 from the employees of Domtar Specialty Fine Papers, $26,000 from Domtar, and some from events like the celebrity golf tournament.

This year's objective is only the minimum amount needed to support the agencies.

1995 YEAR END CLEARANCE SALES EVENT

4 Days Only!!
Sept. 20 to Sept. 24

LARGE SELECTION OF IN-STOCK VEHICLES

FULL SERVICE FACILITIES

ON THE SPOT FINANCING WITH QUICK APPROVAL

FORD TRUCK CENTRE

ASK ABOUT THE PLAN ADVANTAGE

3.9% OAC

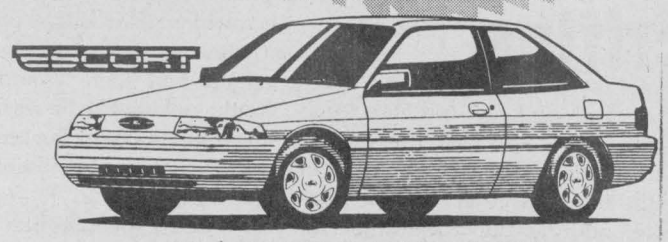

OR $500.00 CASH BACK!!

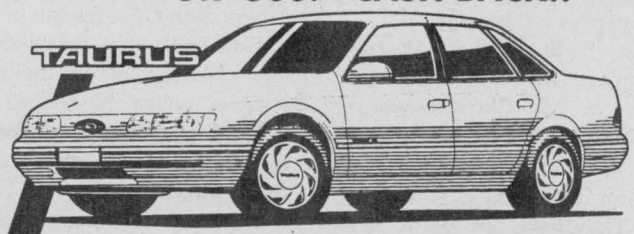

OR $1250.00 CASH BACK!!



OR $750.00 CASH BACK!!



OR $500.00 CASH BACK!!



OR $1500.00 CASH BACK!!



OR $1000.00 CASH BACK!!

LOW, LOW PRICES! VEHICLES FULLY DISCOUNTED AND MARKED. NO HASSLE, NO NEED TO DICKER, THESE ARE OUR BEST PRICES OF THE YEAR. FAIR MARKET VALUE APPRAISAL FOR YOUR TRADE

3.9% Financing Offer Applies Only To Escort, Taurus, Ranger, Windstar, Aerosport, & F-150.



95 DEMO CONTOUR Stk.#5031

MSRP $19,906
Total Disc. $2,393
$17,513

OR $297.14*



95 DEMO MUSTANG Stk.#5102

MSRP $23,848
Total Disc. $2,985
$20,863

OR $397.14*



95 NEW CONTROL TRACK EXPLORER
Stk.#5180 • Eddie Bauer, 4X4

MSRP $37,235
Total Disc. $2,382
$34,853

OR CASH PLAN $19,328.00** 24 Pre-Payment Plus Taxes

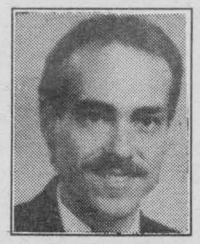

LARRY DUCHARME



TONY JOSEPH

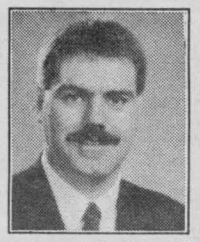

SHAWN BLANCHARD



GEORGE WILLIAMSON

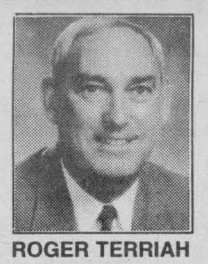

ROGER TERRIAH



SHAWN MALONEY



MIKE COOK



KAREN MARKELL



PING TAN

711 Pitt St. **MILLER HUGHES Ford** **932-2584**

*$2,500 Down Over 24 Months Ford Credit Lease Plan Plus Applicable Taxes
** See Dealer For Details

MEANWHILE...

Fred Sagel



Lawyers Must Also Sacrifice

Ontario's lawyers may have won the first round of their battle over legal aid with the Harris government, but they sure look like a bunch of spoiled crybabies who aren't prepared to sacrifice very much when it comes to doing their bit to reduce the horrendous provincial debt.

With threats of refusing to defend their clients and walking away from cases they had taken on, they made the government capitulate to their demands that there be hardly any changes to the legal aid system last week.

The sorry thing is, the government gave in.

Early last week, the Conservatives proposed to wrest control of the province's legal aid plan from the Law Society of Upper Canada. They were also going to vastly reduce the plan's scope and pay lawyers who had worked for it in the past year most but not all they are owed.

But, after hearing the threats made by a number of lawyers who make their living on legal aid, they did absolutely nothing. Life in legal aid goes on pretty much as it has before.

Even John Rosen, the lawyer who defended Paul Bernardo, got into the act. He dramatically announced that he wasn't going to defend one of his clients who was before the courts on serious criminal charges. He was all set to walk away from his case even though the government announced in open court that he would be paid.

This, by the way, was done in front of about 50 colleagues from the bar who selfishly cheered him on as he left the courtroom.

Something has to change. And the lawyers aren't setting a good example in making it happen.

I happen to know two of the key participants in this whole scenario. Attorney-General Charles Harnick has been an acquaintance of mine for years. I have always like him, enjoyed his company immensely and found him to be a worthy adversary on cases and a good lawyer. He was a perfect choice for the attorney-general's job.

Bob Holden, the Ontario Legal Aid Director, is one of my best friends. We have spent a great deal of time together and I have nothing but admiration for him and the way in which he carries out his job.

But something has to give.

Mr. Harnick was right on the money when he said that lawyers had to sacrifice for the good of the system. They may not like it, it may not be a pleasurable experience, but it is absolutely necessary.

Why should the lawyers not suffer when everyone else had? Welfare recipients have had to take a major drop in the money they receive. Ontario doctors who face a hard cap on their income must now return about a month's salary to the government. Public servants, teachers and firemen have had their wages cut and they are about to see their numbers cut.

Why do Ontario lawyers feel they can run away from this kind of reckoning? And to use the lame excuse, "We won't work for free ..." is appalling. Can't they see that legal aid is $62 million in the red? Can't they see it has doubled in disbursements from $93 million in 1989 to $186 million today?

In private practice, lawyers do not always get paid. If a client goes bankrupt, the lawyer suffers as well. He does not see any money. The same thing has now happened to legal aid: it is about to go bankrupt. And you can't get money out of a stone.

All of this requires a new approach. It requires some short term sacrifice and some long term surgery. Legal aid can't continue to operate as it has. Costs must be cut, the number of cases being funded must be decreased, some clients must be made to pay a greater share of the fees and a limited public defender system needs to be instituted.

But that is all for the future. Right now, lawyers who act like crybabies and abandon their clients because of the funding crisis are not doing a service to anyone, including themselves.

SEAWAY NEWS

Serving Cornwall and Area Since 1985

PUBLISHED WEEKLY

329 - 2nd St. West, Cornwall, Ontario K6J 1G8

Pres. & Gen. Mgr.: R.N. Aubry **Vice Pres. & Sales Director:** R.E. Shaver

Production: T.N. Aubry

Marketing Representatives:

Bill Snelgrove ... Arlene Hulls ... Bill Doherty

Seaway News Is A Division of 1338-0464 Quebec Inc.

Office: 933-0014 Classified: 933-0015 FAX: 933-0024

BASIC BLACK



By Arthur Black
SEAWAY NEWS

It doesn't come easy to a BoobTubeophobe like yours truly, but I have a confession to make.

I miss Keith Morrison.

You remember Keith Morrison. Blonde-haired, jut-jawed, blue-eyed talking head who co-hosted the CTV news-magazine with Valerie Pringle for many a morn.

Keith was a Canadian icon. You could rise any weekday morning, shamble across the living room with your pyjamas drooping, scratching your belly, stifling a massive yawn, punch the remote and there would be Keith, looking like he was just air-dropped out of the centre-fold of Gentleman's Quarterly.

Some people like the way he handled an interview; others didn't. For me, his journalistic skills were irrelevant.

He fascinated me the way a cobra bewitches a ground sparrow. I didn't even hear the words tumbling out of his mouth.

I was watching his Hair.

Keith had a major case of Large Hair. Great ocean breakers of the stuff arching over his brow, sweeping down behind his ears, swirling and rolling around the sides of his head.

He made Elvis look like a Marine rookie. He made Fabio look like an upended floor mop with a bad case of the mange.

I doubt there was a man this side of Samson who had as serious an outbreak of Large Hair as did Keith Morrison.

But it didn't save his job. Last spring Keith and his pompadour were unceremoniously bumped.

By some CTV bureaucrat with a brushcut, I'll bet.

I have a vested interest when it comes to hair: namely, I don't have much of it myself.

Oh, I've got hair on my arms and hair on my chest and hair in all the usual bodily thickets and underbrushy spots.

Except on top.

It's one giant pink runway for mosquitos up there.

Which you might think would make me a Mansbridge fan. Peter Mansbridge is the guy who does on CBC television what Keith Morrison used to do on CTV television, but Petey's pate isn't all that far behind mine.

A few years ago, Peter started "going sparse". All the King's horses and all the Kings men plus every cosmetic magician in the CBC make-up department were not able to arrest the fallout.

Nowadays, a lot of folks tune into the Ten O'Clock News just to count the strands.

Mansbridge, to his credit, has not fallen back on that lamest of crutches for the Hair Impaired - the toupee.

He just sits there reading every night - pink and proud.

And why not? It's obvious he has nothing to hide.

He is an inspiration to follically challenged men everywhere. A beacon. A Hero of the High Forehead.

But Keith Morrison? Ah, Keith was the God of Large Hair.

I often wonder where he is now. And whether he can still hold his head up without a neck brace.

On the other hand, a recent news story makes me think maybe Keith got out of the TV news business just in time.

It seems a TV news reporter by the name of Mychal Limric was doing a story on the science of bee-keeping. He was doing a "standup" as they say, "on location" - which is to say about 15 metres from a working hive.

Mychal was just nicely into his commentary when the inhabitants of the hive made a beeline for his head. Members of his camera crew did their best to brush the bees away. The beekeeper who owned the hive even slammed a protective hood over Mychal's bee-leagured noggin.

Regrettably, it turned out that there were bees in the protective hood as well.

Mychal Limric wasn't mortally injured, although he did receive more than 30 stings.

All in the scalp.

It turns out the bees were attracted to the TV hair gel Mychal used on his on-screen coiffure.

Moral of the story? I'm not quite sure. But Keith Morrison, if you're reading this, a word of advice:

Don't take any part time work in an apiary.

Society Must Not Cave In To Native Terrorism

PERSPECTIVE

By Bob Roth
SEAWAY NEWS



The recent shooting death of a native protester in Ipperwash, Ontario is indeed a sad day for Canada. The death of any human being is a tragedy.

But it would also be a tragedy to jump on the anti-police bandwagon that some people are attempting to set into motion.

If people wish to condemn violent behaviour, then they must start by condemning the behaviour of the native extremists who are initiating violent confrontations in the first place.

At Ipperwash and Gustafsen Lake, B.C., tiny groups of militant natives have seized land and fired on police officers (two would be dead were it not for their bullet-proof vests).

Some people are attempting to rationalize these acts of terrorism under the cloak of native rights. It is, therefore, worth spending a few dispassionate moments to critically analyze some of the specious arguments being made in defence of this behaviour.

Rationalization: 1. These young natives are frustrated by the slow pace of land claims negotiations.



Response: A good argument on face value, but what happens when you scratch below the rhetoric? How many of these people have actually been personally involved in land claims negotiations? How many have worked on their band council or in other community organizations to make a difference? If anyone should be frustrated, it should be the mainstream native leaders who have and to invest much of their time and energy fighting for their people's rights. As was the case in Oka, one finds that several of the natives involved in these most recent acts of violence have criminal records and have done very little to work towards the betterment of their communities through the political process. There is a profound difference between thuggery and political commitment.

Rationalization 2: The occupiers have lost faith in their leaders whom they feel have been "co-opted" by the white man.

Response: Then vote them out of office. Nothing is more dangerous than the total disdain these militants have for the democratic process. What kind of society would we have if you could start shooting every time your candidate didn't win an election?

Rationalization 3: Native communities have an extremely high rate of poverty, alcoholism and substance abuse. The feelings of hopelessness created by this environment have sparked these acts of violence.

Response: This is perhaps the most plausible argument, but it is hardly an adequate defence. Many mainline native leaders were born into precisely the same environment - but they do not advocate, not do they participate in, violence. And for good reason. Once you unleash the notion that "might is right" from the political Pandora's box, it is impossible to tuck it neatly back in. If today's militants are unwilling to accept the rule of law and their own people's choice in elected leaders, how will they behave when self-government arrives? Will the local bully run the community? Will political power flow through the barrel of a gun?

The issue here is: who has the right to speak and act on behalf of the native community - the duly elected representatives of that community or some self-appointed masked man in battle fatigues wielding automatic rifles?

Members of the native community must speak up. How do they want their leadership determined - by the bullet or the ballot?

SEAWAY NEWS
LETTERS TO THE EDITOR

Thanks Nanny

Dear Editor:

My brother Philippe and I would like to offer a big thank you to our Nanny Lalonde for being our most dedicated and devoted fan throughout the entire softball season. Although we played in different divisions for the KoC755 Mixed Minor Softball League, Nanny would come out to each of our games, sometimes up to 4 nights a week, braving hot, humid evenings as well as damp, cool ones. She even came to our season's finals, taking time out of her busy weekend to be at the Optimist Park for 9am Saturday morning for my brother's game, then returning for 11 am on Sunday when I played, followed by my brother at 1:30 pm. Now that is what we call dedicated. Philippe insists that Nanny was our good luck charm as both of our teams ended up in 2nd place in the playoffs. Nanny, we thank you from the bottom of our hearts and just want to tell you we love you very much.

You are the #1 SUPER SOFTBALL NANNY!! We love you Nanny.

Christine and
Philippe Piette
Cornwall

Please Help Support Constable Dunlop

Dear Residents of Cornwall and area:

If you would like to take a step in protecting innocent children from suspected sex criminals, sign your name on the petition supporting Const. Perry Dunlop. Your support is sincerely appeciated.

If you believe Const. Perry Dunlop took the right action to protect children by reporting suspected abuse to C.A.S., please show your support by signing a petition circulating around Cornwall and surrounding areas.

Anyone wishing to support the Dunlop petition financially can do so at Canada Trust in Cornwall Square where committee members have opened an account. All funds not used for expenses incurred with the petition go directly to the Children's Aid Society of Cornwall.

When are people in positions of power going to wake up and realize that children are extremely important and need to be protected by the adults around them? If reported sexual abuse gets swept under the rug at the local police department to protect an abuser, what does that say to victims of sexual abuse who want to step forward and disclose? Is this a warning to victims? Who is really being protected? In the long run truth will always overpower lies!!

If anyone out there would like to offer any kind of help for the Const. Perry Dunlop petition, please contact 937-0385.

Signed
Cindi MacMillan
Cornwall

What Is Freemasonry?

Dear Sir:

I was intrigued by the letter regarding Freemasonry from Mr. Bruce Wellman. The letter raised some questions that I hope Mr. Wellman will be able to answer.

What is Freemasonry? Is Freemasonry a secret society? What are these ancient rituals of Freemasonry that people object to? How are the Shriners associated with Freemasonry? Is Freemasonry a Christian religion that acknowledges Jesus Christ as Lord and Saviour?

Mr. Wellman, you seem to be very knowledgeable on the subject of Freemasonry. I await your reply.

Brian Markell
Long Sault

A Change Of Heart

Dear Sir:

After months of believing Quebec should remain in Canada, this Canadian has had a change of heart.

Do any of us believe that Quebec will ever let the rest of Canada off the hook? I think not.

Let them pay up and get out. No strings attached after the fact.

K. Paupst

Quebec/Bermuda Referendums

Dear Sir:

Dare we compare the Province of Quebec to Bermuda?

Just recently, now ex-Prime Minister, Sir John Swan had to vacate his Hamilton office and hand over the power to Mr. Irving Pearman. Sir John had said he would abdicate if the no won over the yes vote in the island Referendum, to separate from Britain. The no vote was 16 thousand, the yes only 5 thousand, 7 hundred. So, this oldest Crown Colony (since 1612) remains British. Now, in Quebec, Premier Parizeau is pushing a hard sell of his Shangrila vision of La Belle Province. Sir Jacques is in effect a master of semantics.

In the Francophone press, it's always the same line (to the point of being redundant and dull) ... Quebec against English Canada. Francophones against Anglophones. The nine provinces against Quebec. An old french saying goes something like this ... "Mentez, mentez encore et toujours, pour mieux inventer une trace de "vérité"! Lie, lie always more, the better to implant a bit of "truth"! In the meantime, Quebecers are being Shanghai'd into deception and half-truths! Let's hope they're smart enough to see through Jacque's tactics, namely deceit and verbal trickery.

Yours Truly
In Canada,
André A. Pettigrew
Lancaster

The views expressed by columnists and/or letters to the editor are not necessarily the views of this newspaper or its publishers.
To ensure publication, submissions should be no longer than 350 words.

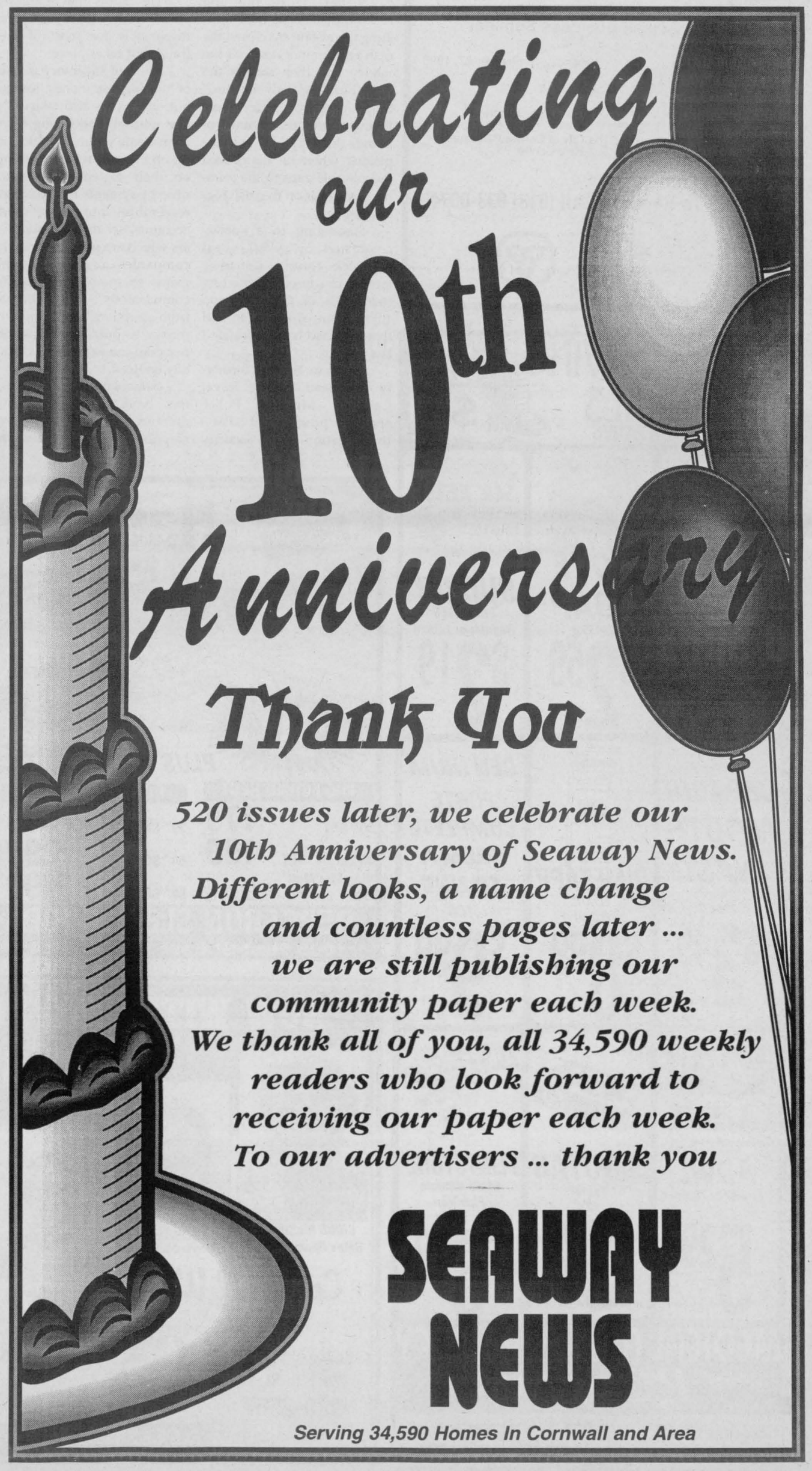

FRESH APPLES & APPLE CIDER
NOW AVAILABLE
20% OFF ON ALL TREES • SHRUBS • EVERGREENS
Soils • Peat Moss • Fertilizer
Mon. - Fri. 9-6; Sat. & Sun. 9-5
Marlin Orchards & Garden Centre
Hwy. 2 just east of Cornwall 931-1213

How to stop your profits from disappearing

CA MONEY CARE

A silent partner in a thriving restaurant—jam-packed virtually all the time—couldn't understand why it never made a profit. Forensic accountant John Seigel, CA, a partner in the Dispute Analysis and Forensic Investigations division of chartered accounting firm Price Waterhouse, soon solved the mystery.

"After most morning rush hours, the partners operating the restaurant closed the cash register, pocketed all the money and then started the day's business all over again," Seigel explains. "They were taking enormous amounts of money this way." He got suspicious when he discovered inexplicable gaps in the number sequences on the cash register tapes.

According to a survey conducted by KPMG Peat Marwick Thorne, Canada's largest chartered accounting firm, 55% of Canada's top 1,000 companies admitted that they had been defrauded last year.

Norman Inkster, formerly the head of the Royal Canadian Mounted Police and now president of KPMG Investigation and Security Inc., says that small businesses, too, are vulnerable.

According to Scott Davidson, CA, a principal in Ernst & Young's Forensic and Litigation Accounting Group, the most typical frauds have been around for years, and chartered accountants familiar with your business can help you devise strategies for preventing them.

He claims that management and employees are responsible for most of the fraud that takes place.

Theft of inventory is one of the biggest money losers, but employees also take cash (for example, pocketing cash from a sale without ringing it up on the cash register), cheat on their expense accounts, divert payments for accounts receivable into their own accounts, set up false suppliers which are really their own companies and make payments to them, take "secret commissions" or kickbacks from suppliers, use company money to purchase items for personal use—the list is virtually endless.

Seigel says that suppliers, too, have been known to defraud their customers by shipping fewer goods than were purchased, overcharging for the goods they did ship, or submitting false or duplicate invoices.

Third parties can also be suspect. Truckers shipping merchandise may hold some back for personal use or resale. A dishonest banker might run fictional loans through corporate accounts, pocketing the proceeds.

Even customers need watching. Some purchase goods with no intention of paying for them. Others deduct false credits or take unwarranted discounts to reduce amounts owing.

Virtually all of these frauds leave tracks in the accounting system. Seigel maintains that the first step in prevention is a good system of internal control. Which should be put in place *before* there's a problem. "Your accountant can help you with that."

Inkster suggests periodic, random checks to verify that goods ordered match up with goods received, "to make sure that people aren't buying things and then taking them home."

Similarly, stay on top of your inventory "to make sure that goods coming in the front door aren't

going out the back door."

He also recommends a corporate code of ethics, "which doesn't cost very much but lets everybody in the company know what the rules are." Then rigorously enforce them, he adds. "If you find someone cheating, you must make an example."

Alan Zysman, CA, a partner in the Litigation Support and Forensic Accounting Group of BDO Dunwoody, stresses the segregation of key duties so that different people handle the invoicing of customers, recording the payments and taking the payments to the bank. A similar division of responsibility is necessary for setting up accounts payable to suppliers, recording payments and processing the cheques.

"Always review your monthly financial statements with your accountant to see if anything looks out of whack," adds Seigel. "And keep your eyes open to anything unusual. For example, if there's an employee who never takes a vacation, or a new truck driver suddenly shows up."

Ultimately, however, says Davidson, "there is a trade-off to be made between how much time and effort is put into control systems and how much risk you are willing to accept. You don't want to overburden the administrative aspect of your business to the point that it impedes your doing business in the first place."

MoneyCare's business advice is supplied by members of The Institute of Chartered Accountants of Ontario.

People are stronger than paper

One person in your company should be dedicated to collecting accounts receivable every month. If your business is small, that one person should be you. While you should organize a system for sending customers monthly statements, it is also important to use the telephone for follow-up on accounts due. People are more likely to respond to a personal request than a printed one. Consult a chartered accountant for more advice on collecting accounts receivable. *Brought to you by The Institute of Chartered Accountants of Ontario*

SEMINAR
Starting A Small Business
Guidelines and good advice on making it a success
Small Business Seminar
Date: Wednesday, September 27, 1995
Time: 7:00 P.M.
Place: Cornwall Civic Complex
Presented by: The City of Cornwall Business Self-Help Centre
Fee: $20.00
To Register Call (613) 933-0074

MONEY-SAVING SPECIALS AT TWO LOCATIONS
ANACIN TABLET 100 $5.49
DOVE SOAP 2x135 g $2.59
SUCRET LOZENGES Regular or Lemon $2.19
CEPACOL MOUTH WASH 750 ml $3.49
DIMETAPP ELIXIR 250 ml $8.99
CENTRUM FORTE COMPLETE FROM A TO ZINC 100 $9.99
ADVIL Caplet or Tablet 50 5.29
SINUTAB Tablet 12's $3.29
FLINTSTONE Multi-Vitamin Plus Iron 90 $5.99
MEDICAL ARTS PHARMACY
RX CENTRAL
173 Montreal Rd. 932-6501 TWO LOCATIONS 1278 Pitt Street 933-0670

BERGERON SLEEP SHOP
WE NOW CARRY WATERBEDS & ACCESSORIES
UP TO 50% OFF
PLUS ... NO GST PST
THE ECONO REST
39" SET $179
48" or 54" SET $199
King Size Matt & Box Set $699 & up
POSTURE LUXURY
39" SET $349
54" SET $399
60" SET $499
BERGERON SLEEP SHOP
1005 First St.East 932-2214

Tune in to Classic Hits
CJSS 1220 AM
50th ANNIVERSARY
You Should Hear Us Now!

NOW WITH TWO LOCATIONS TO SERVE YOU BETTER!!
CHRIS McKINNON Sales Representative
Thwyla McDonald
Lori McKinnon
Cathy Grant
Diane Laframboise
JEAN-PAUL ST. PIERRE OWNER
Cornwall West
Cornwall East
Seaway Village 720-14th St. W. 930-2667
the co-operators Insurance / Financial Services
Good Value From People You Can Trust
Eastcourt Mall 933-2105
LIFE • RRSPs • HOME • AUTO • FARM • BUSINESS

CHAMPION BREWERS
Home hardware
MAYNARD'S your INDEPENDENT GROCER



COOKBOOK WINNERS

Pictured above are all winners in the 5 categories from COOKING TYMES, who recently met at the Seaway News to receive prizes awarded by Bruce Maynard from Independent Grocers, Danny Stewart from Home Hardware and Gatien St. Pierre from Champion Brewers. Thank you to all who took time to send in their recipes.

COMMUNITY DIGEST

***CHURCH OF THE GOOD SHEPHERD** Annual Turkey Supper, Saturday, September 23rd in the church hall, corner of First & Marlborough from 4-7 p.m. Advance Sales 932-1523 and Sept. 23 only 932-7071

***COMMUNITY CANCER SUPPORT NETWORK** Care and Share group will meet (every 3rd Thursday) at 7:30 p.m., 205 Second St. East, (V.O.N. office), KofC Building. Information and support call Lois 932-3451

IMPLANTS

A Remarkable Evolution In The Field of Dentistry

Contra Indications or Restrictions To Implant Surgery

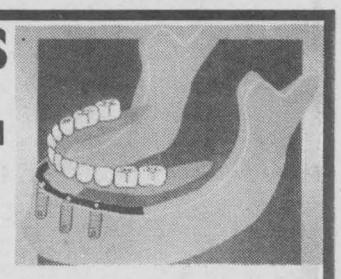

Very few people are refused, this type of surgical procedure; each potential patient is scrupulously evaluated by the surgeon to assure the patient and himself of the success, from start to finish, of the entire procedure. There are however, certain risk factors involved that will contra-indicate such interventions. They are, for the most common, drug abuse • use of steroids • cancer treatment therapy • uncontrolled diabetes.

Can there be a reject of the titanium implant?

Nothing in this world is 100% assured. Even with the immense progress of modern medicine, nothing or no one is infallible. As far as dental implants are concerned, the potential success rate for an upper denture is 92% while the success possibility for a lower surpasses 98%. The reject rate for implants is minimal and the risk of failure is on the average of 5% meaning that a complete failure virtually never occurs.

The age factor is irrelevant, on the contrary older people who have implants improve their general health condition. Since they can eat a great variety of foods and masticate better, digestion is facilitated and the entire nutritional process is more efficient. It also enhances they confidence and increases the joy of dining out with friends and family. Instead of ordering soft foods, they can choose foods they truly enjoy. Everyone who has ever encountered problems eating with dentures notices a marked improvement, both physical and psychological when they have implant dentures made. Without going as far as stating that the use of implants can add years to one's life is maximized to it's full potential.

For more information concerning dental implants, you may consult a denturist who is a member of a dental implant team. He will gladly answer all your questions.

Next Chronicle: Contra Indications or Restrictions to Implant Surgery

Marc Hebert d.d. 1992, all rights reserved

SUR RENDEZ-VOUS BUR.:(514)373-9392

Louis J. Hébert, d.d.

Marc Hébert, d.d.

DENTUROLOGISTES

• Dentures on Dental Implants
• Full Dentures • Partials

47, RUE DU MARCHE VALLEYFIELD J6T 1P3

It's time to brew your holiday wine & beer

Over 60 Beer Recipes

Over 40 Types For Wines

Champion Brewers has experience in helping brew beer that is brewed the way you want it!

we offer ...

- You are the brew master of your own beer
- You bottle your own crystal clear-cold filtered BEER!
- You get 48 litres of natural preservative FREE BEER!
- You get to enjoy the money you SAVED!

Pinot Blanc



France, Burgundy. A richly toned, delicate wine, with an elegant soft flavour and velvety fragrance. A good wine with seafoods, salads, white meat, veal, cold meats and mild cheese.

Pinot Noir

France, Burgundy. Full bodies, well textured, dry red wine with a subtle fruity bouquet. A good wine with cheese souflees, ham, smoked meats, duck, goose, beef stew, roasts, BBQ and stronger cheese.

Share the fun ... brew with your buddies!

HOLIDAY BEER COUPON

Present this coupon when booking your beer and receive $10.00 off your batch (341 ml). Not valid with other promos or previous orders already brewing. *Expires October 15/95*

$10.00 OFF ANY BEER BATCH



TELE WINE

Thinking of brewing a special wine for Christmas? Give us a call at 937-0347

HOLIDAY WINE COUPON

Pinot Noir & Pinot Blanc Special

Present this coupon when booking your wine and receive $15.00 off the cost of one batch. Expires Oct. 15/95. Not valid with other promos or previous started or booked wine batches.

$15.00 OFF OR $10.00 off any other wine batch

CHAMPION BREWERS

3330 Second St. E., Cornwall 937-0347

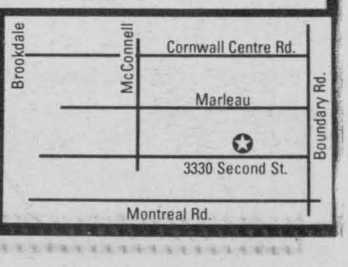



SCUTTLEBUTT

HELLO ... IS THERE ANYONE OUT THERE? We want to remind everyone out there that this is your public forum ... we need to hear from you, so mail, fax or call in your little anecdote or gossip. At the end of each month we will have a draw for all entries received ... ***and you could win a limited edition "You Were Butted In Scuttlebutt" golf shirt.***

329 2nd St. W., Cornwall, Ont., K6J 1G8. Ph: 933-0014 or Fax. 933-0024

To the person who commented about a lady who did not feel handicapped should not pay for parking spaces, by saying and I quote "you get preferential treatment by having a special place for you to park". Well excuse me. *Being handicapped and having so called ... "preferential treatment ... is not something you should be angry or worry about unless you are one of those lazy people who just don't want to park farther down the parking lot.* Furthermore, it is people like you who more often than not park in these spots reserved for people who are handicapped, like myself, who cannot walk long distances, with respiratory problems, etc., or in a wheelchair.

Callers wonders why we have no post office at Zeller's Eastcourt Mall. Closest ... and the only one is located at Montreal Road and Marlborough ... not too convenient for residents living in the Leonia area. **Quite a distance!!**

Thomas Werely would like to express his sincere appreciation and thanks to the K of C 775 and to all those who served on the administration of the Cornwall Minor Softball committee. Special thanks to David Wales for all his hard work and dedication to minor softball.

A big welcome to Gerry and Muriel who moved to Cornwall last weekend from Newfoundland. It's great to have you here. Hope you enjoy your stay. *Good luck with your new job, Gerry.*

Frank Holiday had on so much equipment last week at the Enduro that **Bob Hartley thought he was trying out for the Aces.**

Congratulations to Tracy Marsolais on his race at the Fireball Enduro ... finished in the top 10!!

Love, your wife, Nancy.

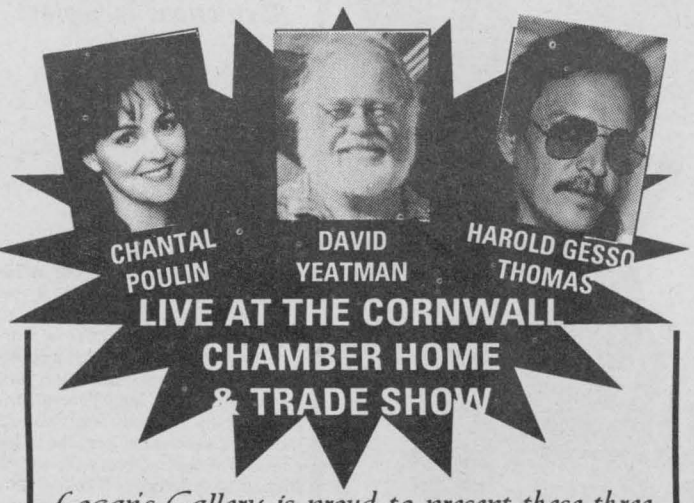

Logan's Gallery is proud to present these three international artists at his booth at the Cornwall Chamber Home & Trade Show this weekend. Sept. 22-23-24. Stop by & see us!!

LOGAN'S GALLERY LOGAN'S GALLERY

See Us At The Home & Trade Show

A gallery like no other

224 Pitt St. 938-3629

Is not the broader question in the so called Dunlop affair this? **"Should police officers follow established rules and policy or use their own judgements???"**

Just when think you've seen it all ... Denis Carr (the Brigadoons) speechless in the middle of a song, maybe it had something to do with the heckling from "**The Jersey Farmer**." A great time was had by all at the 4th Anniversary celebration of the King Edward Hotel (Apple Hill) last weekend. *Congrat's to Art & Gwen Benton & continued success!!*

After spending a week in the ICU at the Cornwall General Hospital, at 4:30 in the morning, I was put in emergency in a room where they put casts on. *Is this going to be a 2-tiered program,* if you've got the money you'll get the service but if you are a pensioner with a limited amount of income then they can place you wherever they want.

A special thank you to all the golfers and volunteers at the First Annual Big Brothers & Big Sisters Golf Tournament ... $4,800 was raised.

You can rise in the educational hierarchy to the lofty post of vice-principal apparently without ever having passed geography. There is, Tom Green, some differences between Switzerland and Sweden.

"Can't wait" says this faithful reader about Bob Roth being appointed to the Cornwall Police Services Board.

The latest Harris cuts ... transfer payments certainly set up a two tiered system. The rich and the poor. This man has all but eliminated the middle class. Who does he thing is going to pay his "fat" salary? The rich? ... yah right!! Certainly not the poor, they will have enough to just keep food on the table. The middle class ... not there anymore. **Guest what Mr. Harris? You're sc _ _ _ _!!**

A big round of applause to MAYNARD'S YIG. They advertised a great sale and the merchandise was available in great quantities. **They certainly stand behind their sales.**

Those who missed the Ace's Blue Line Breakfast last week ... **you sure missed an exciting time.** Cornwall Chamber of Commerce Manager Lezlie and Cornwall Ace's Russ sure did a great job for the 100 plus that attended.

Rumour has it that big changes are coming shortly at Chump's Restaurant including name change. Stay tuned for more details.

Scuttlebutt has learned that some Lion Cubs were moaning about an article a few ago that appeared in this paper referring to the Bandshell improperly. We did. It should have read "Cornwall Lion's Club Bandshell", located in Lamoureux Park. *Maybe if our Lion Cubs had bigger letters and larger logo's, more people would recognize the Lion's bandshell better,* then our Lion Cubs could move on to another tragedy.

A big "Thank You" to Ray Darveau who organized the mixed softball tournament for Bantam aged kids on Friday, Saturday and Sunday, September 8, 9 & 10th. It was a great success and lots of fun. *Brian Ouimet and Gay Sullivan.*



The best side of **Paul "BUN"yan and David "BOONE" ... a true Scuttle"BUTT" item!!!**

Another opportunity this week to thank Trudeau and Co. for their visionary oil policies of the 1980's. Government sells off most of its investment in Petrocan. The government had invested as much as $10 billion over the years, at current prices the company is worth only $3.5 billion. **Doesn't that make you feel good?**

If you're looking for Gailand Poapst and his insurance agency ... he's now located in St. Andrew's at his new office ... same great service.

CLUB 1000

Cornwall General Hospital Auxiliary

Prov. Lic. #943031

Week #37 - September 14

$1000 #0601 Kathleen Dancause Cornwall

$500 #0559 Rhoda Thomas Cornwall

This Ad Sponsored By

MENARD'S 938-3300

ROMA Home Centre

1100 Marleau Ave.

In respect to the article placed in the Seaway News last week, it said that the psychiatrist for the separate school board asked the teachers to downplay new toys and Pogs due to the economic situation in Cornwall. Once again this year, schools that belong to the separate school board are **encouraging a ski trip at the cost of $150 per pupil.** *As a parent, I think I'd prefer if the teachers would encourage Pogs at $1.99.* I can afford that. As happened last year, my child and many others within her school once again will not be going on the ski trip. I believe this is causing segregation within the student body.

Caller wants to know **why the blue Ford van from Cornwall Transit** was parked in front of St. Onge Furniture store in Fournier, Ontario, on Friday, September 8th, at 12:30 p.m. Is there a bus route to Fournier now?

NEW LOCATION

VIRTUAL VITALITY

Nutritional Counseling and Wellness Centres

WEIGHT LOSS CLINIC

1290 Pitt Street

across from Home Hardware

- Food Bought From The Grocery Store
- Guaranteed Weight Loss
- No Pre-Packaged Meals
- Safe & Easy Weight Loss

Hours: Mon. & Fri. 10-6

Consultations by Appt.

933-3314

Let's Celebrate!!

TO PLACE YOUR AD: phone or write your ad of 24 words or less and enclose $3.00 handling charge, plus $5.00 for a picture. Over 24 words, 23¢ per additional word, per week. Deadline is 5:00 pm Wednesday.





Norma & Donald Fitzpatrick are pleased to announce the marriage of their son, **JONATHAN LEE TO LEANNA GERVAIS,** *daughter of Sheryl and Robert Gervais* of West Meath, Ontario. The marriage took place on May 27th, 1995 at Our Lady of Mount Carmel Church, La Passe, Ontario. The couple now resides in Deep River, Ontario.

Norma & Donald Fitzpatrick are pleased to announce the marriage of their daughter, Colleen Dawn to John Patrick Sigerson, son of Patrick and Alice Sigerson, Toronto, Ontario. The marriage took place on June 3rd, 1995 at Trinity Anglican Church, Cornwall. The couple now resides in Pickering, Ontario.



Open House in honour of **LYNDEN MacLENNAN'S 95th Birthday** to be held on September 24th, 1-4 pm. Held at the family homestead, Apple Hill. Best wishes only.

SEAN LALONDE will officially become a teenager on Thursday, September 21st, 1995. **Happy 13th Birthday Sean!!**

Happy 10th Birthday to **ASHLEY PRIEUR** on September 22nd. Love from your parents, sister Beckey and the Gallant and Prieur families.

Happy Birthday to **KATHY WILSON** who turns 35 on September 19th. Are those grey hairs we see? Yours sisters from hell & spouses.

Happy 1st Birthday to **MICHELLE GALLANT** on September 15th. Love and best wishes from Mom, Dad and Matthew, also the Gallant and Regnier families.

September is once again the "Birthday" month for the Lalonde clan. Harvey Jr. on Sept. 19th, Linda & Lucien (Bucky) of Smiths Falls celebrate their anniversary on Sept. 20, Diane (Whitby) on Sept. 23, Lucien (Bucky) on Sept. 25 and Mom (have your pick), Sept. 27 or 29th. **Happy Birthday to all ... from the only one in August.**



Happy Birthday to NANCY BEDARD ... someone who never lets us get a word in edgewise!! Love Hope, Faith, Bryan and Mom C.

TO THE WORLD'S GREATEST MOM!!



Happy Birthday "MA BENTON" celebrating on Sept. 21st.

Love Dad & ALL the kids!!

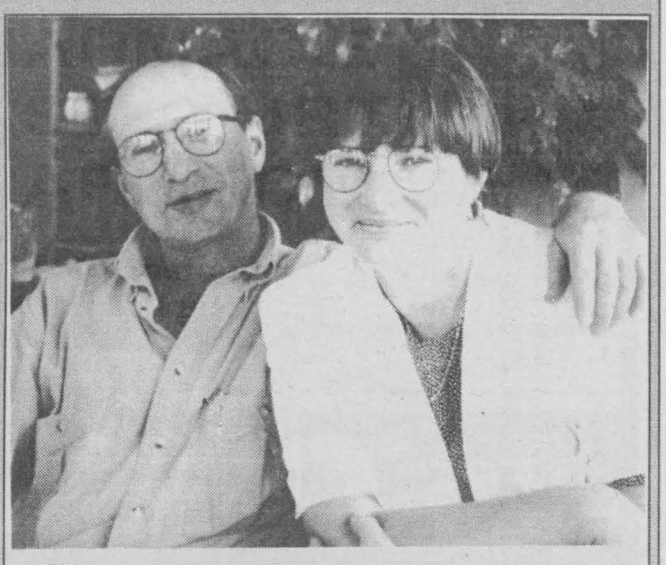

Happy 25th Anniversary to **RICK & LORRAINE LAPOINTE** of Martintown celebrating on September 19th.

salon funéraire
wilson
funeral home
Cornwall Ltd.

Symbol of Service

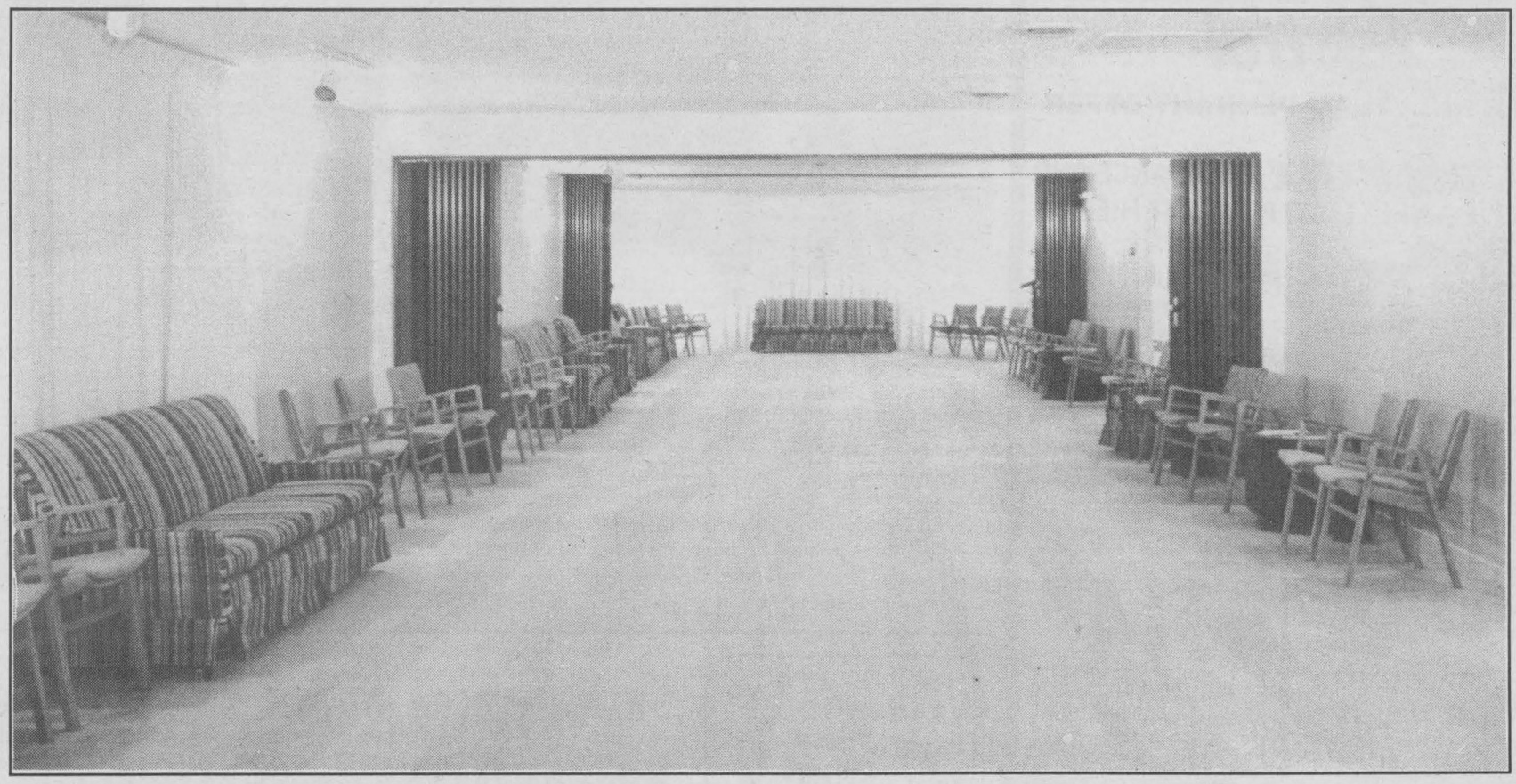

Four spacious climate-controlled parlours and chapel

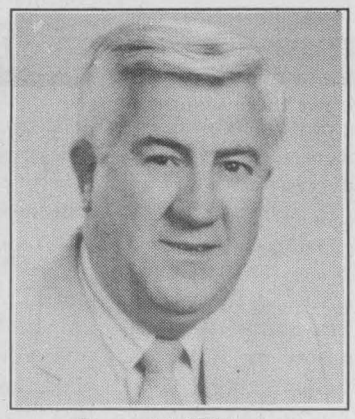

Ronald Wilson
Director

The Wilson Funeral Home is pleased to have served the Greater Cornwall area for the past nineteen years.

The trust you have shown, has made us a leader in our profession.

Our pledge to you, is that our Exclusive business, continues to be that of funeral service. In this way, we are "A Family Caring For Families."

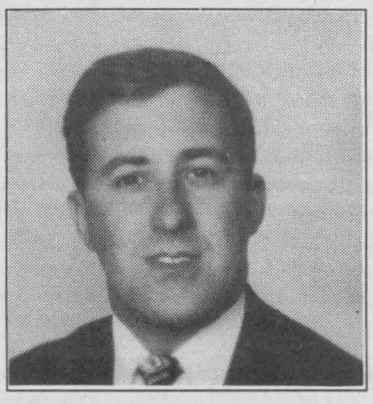

Allan Wilson
Director

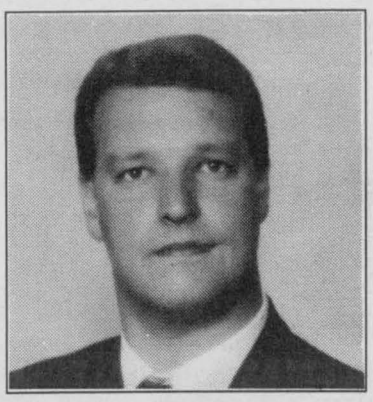

David MacDougall
Director

salon funéraire
wilson
funeral home
Cornwall Ltd.

822 PITT ST. CORNWALL 938-3888

COMMUNITY DIGEST

***NICOTINE ANONYMOUS** Self-help Support Group for people who have quit smoking or have the desire to quit smoking meets every Monday at 7 p.m. at the Cornwall General Hospital in the old Board Room. Welcome to all!

***DEPRESSIVE, MANIC DEPRESSIVE SUPPORT GROUP,** Over the Rainbow, Cornwall Chapter will meet on Tuesday, September 19th at 7 p.m. at the Starbright Centre, 533 Pitt Street, Rap Session. Info. call 933-5845 or 938-9681. Everyone welcome.



A Job Well Done

Ottawa artist David Yeatman stands proudly in front of the finished product, Cornwall's third Heritage Mural which was painted on the north side wall of the Hall at Branch 297 of the Royal Canadian Legion. The mural, according to Chairman Brian Sylvester, captures yet another facet of Cornwall's history, our great military past and, in particular, our contribution to the war effort on all fronts from 1940 to 1945. Mural prints are now available in the city. (Photo by Chris Brown)

LOOKING BACKWARD

By Stuart L. Manson

The Enslavement of John Baker

John Baker, a long time resident of Cornwall, died on January 18th, 1871. He was 93 at the time of his death and he lived a long and adventurous life. Baker was a hard worker, a loyal citizen and the last man of African descent to be born into slavery in Canada.

Slavery was not an institution that only thrived in the Southern United States and the West Indes. Slaves were imported into Upper Canada from 1784 until 1793, and the institution itself was not abolished until the 1830s. Cornwall was not isolated from this form of economic activity.

When the Loyalists fled the Thirteen Colonies to Canada during the American War of Independence (1775-1783), they took as much of their property with them as they could. This included slaves. John Baker's mother was one of these commodities, and gave birth to John in Quebec in about 1778. They were owned by James Gray, a major in the 1st Battalion of the King's Royal Regiment of New York and settled with their master on his grand estate at Gray's Creek.

The human bondage that took place in Cornwall was not any more kinder or gentler than its American counterpart. Baker recalled that in his youth, his master "was strict and sharp ... and gave us many a flogging. At these times he would pull off my jacket, and the rawhide would fly around my shoulders very fast." Nothing like a whipping to increase a labourer's productivity.

When James died in 1795, Baker was passed down to his son, Isaac Dey Gray. The younger Gray treated his newly acquired possessions with more humanity than his father. In fact, when he in turn perished (prematurely in a storm) in 1804, Baker was granted his freedom in Isaac's will. Now a free man, he travelled, farmed, soldiered and finally settled back in Cornwall.

In his declining years until his death, he worked at P.E. Adams' grocery store on Pitt Street, doing odd jobs. He was a common fixture in the store for many years, limping back and forth or sitting patiently in a corner of the room waiting for the next task. It was menial labour, but he was paid every week and never was a rawhide flogging administered.

Castrol
FREE NHL® TEAM PENNANT OFFER
GET A Castrol GTX OIL CHANCE AND RECEIVE A NHL® TEAM PENNANT FREE*!!!
Your Choice of 26 Team Logo's
Maximum protection against viscosity and thermal breakdown
OIL CHANGE SPECIAL PLUS FREE Brake Inspection $14.95*
*while quantities last
BRAKES, SHOCKS, WHEEL ALIGNMENT & TIRE SPECIALISTS
Authorized Dealer For Michelin, Uniroyal, Bridgestone, Firestone, Pirelli
CORNWALL TIRE SERVICE LTD.
CORNWALL'S #1 TIRE DEALER
HOURS: Monday thru Friday 8 a.m. till 5 p.m.
Saturday 8 a.m. till noon
428-11th St. W., Cornwall
25 YEARS OF QUALITY SERVICE
933-0363 933-1515

ONLY THE BEST
Cornwall's Biggest Prizes!
The Classic Hits
Clues Line On
CJSS 1220 AM
Have You Heard Us Lately?

Come In & Celebrate Our
12th ANNIVERSARY
The company that wrote the book on central vacuum systems ... Just added another chapter.
$399 Everything Included!
Our NEW Value Package cleans up to 5,000 square feet and includes: Cleaning Tools, Turbine Power Head, Crush-proof hose, Enhanced installation kit.
BEAM
CANADA'S FAVOURITE CENTRAL VACUUM SYSTEM!
© ® Beam of Canada Inc. 5/95
*Applicable Taxes And Installation Extra.
BOB'S VAC SHOP
355 Montreal Rd. 933-1948

DEEP DISCOUNTS
SATURDAY, SEPTEMBER 16th ONLY 8 am - noon
CD STORAGE TOWER $39
HOME ENTERTAINMENT CENTER $140
MULTI-MEDIA STORAGE CENTER $39
BUNK BEDS $169
MANY MORE GREAT IN-STORE SPECIALS!!
RIDGEWOOD Factory Outlet
- NO CHEQUES - WHILE QUANTITIES LAST
3305 LOYALIST ST. INDUSTRIAL PARK, CORNWALL

Optometrists focus on literacy

The Canadian Association of Optometrists' (CAO) has added another new program to its arsenal in the fight against low literacy.

On September 8, 1995, in conjunction with International Literacy Day, CAO will conduct its first national *Sharing the Vision* Program.

This program will see CAO member optometrists providing free eye examinations and eye glasses to thousands of Canadians enrolled in literacy or upgrading programs at no cost to provincial health insurance plans or to any other insurer.

Optometrists are providing the eye care expertise and administration to ***Sharing the Vision***, while industry and government (National Literacy Secretariat) are supplying financial support and donations of kind.

In other literacy-related activities, CAO was also approached this year by cartoonist/author Ben Wicks to become a partner in the distribution of his widely publicized and acclaimed ***Born to Read*** book. ***Born to Read***, which recognizes that literacy begins at home, was given to every child in Canada in grades kindergarten through three. Over 1.7 million copies of Mr. Wick's book have already been distributed.

In its past two annual **Vision Awareness Week** public education campaigns, CAO highlighted the vision-literacy link. The Association had the distinction of promoting this theme with the help of its Honorary Chairman, well-known broadcaster, author and literacy advocate, Peter Gzowski.

CAO recognizes that many adults with poor literacy skills have vision problems that either cause or continue to interfere with their ability to read.

For more information on ***Sharing the Vision***, or vision and literacy generally, contact CAO by writing to: 301-1785 Alta Vista Drive, Ottawa, Ontario, K1G 3Y6.

YOUR PONTIAC • BUICK • GMC DEALER IS HAVING AN EARLY '95 CLEAROUT.

CANADA-WIDE CLEARANCE

Year end Value Pricing means great deals for you.



SmartLease $268/month

$18,888 (excludes freight)

PONTIAC GRAND PRIX SE SEDAN

36 months plus a down payment of $3,491 or equivalent trade, security deposit $325 and freight $760.

■ 160 HP 3.1 litre V6 SFI engine ■ 4-wheel ABS ■ 4-speed electronic transmission ■ dual air bags ■ air conditioning ■ power windows ■ power door locks ■ AM/FM stereo cassette ■ tilt-wheel steering

YOUR PONTIAC PERFORMANCE TEAM ALSO HAS GREAT LEASE OFFERS REQUIRING NO DOWN PAYMENT FOR A LIMITED TIME (ON APPROVED CREDIT) SEE DEALER FOR DETAILS



SmartLease $288/month

$19,888 (excludes freight)

BUICK REGAL CUSTOM SEDAN

36 months plus a down payment of $3,512 or equivalent trade, security deposit $350 and freight $760.

■ 160 HP 3.1 litre V6 SFI engine ■ 4-wheel ABS ■ 4-speed electronic transmission ■ dual air bags ■ dual zone air conditioning ■ cruise control ■ power door locks ■ tilt-wheel steering

PONTIAC FIREFLY COUPE

$9,888 (excludes freight)



SmartLease $188/month

36 months plus a down payment of $254 or equivalent trade, security deposit $300 and freight $500.

■ 1.0 litre L3 TBI engine ■ 5-speed manual transmission ■ dual air bags ■ side impact protection ■ highback bucket seats ■ folding rear seats

PONTIAC SUNFIRE SEDAN

$14,888 (excludes freight)

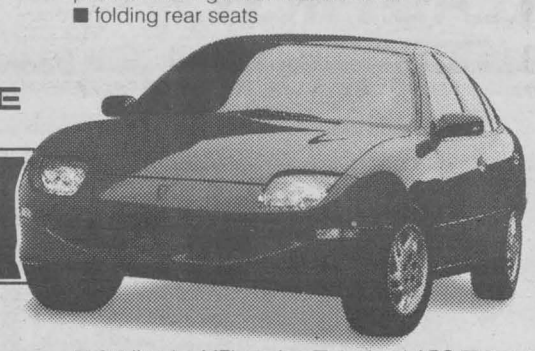

SmartLease $228/month

36 months plus a down payment of $2,659 or equivalent trade, security deposit $300 and freight $595.

■ 2.2 litre L4 MFI engine ■ 4-wheel ABS ■ power steering ■ automatic transmission ■ tinted glass ■ dual air bags ■ rear seat heat ducts ■ air conditioning ■ AM/FM stereo cassette

PONTIAC GRAND AM SE SEDAN

$16,888 (excludes freight)



SmartLease $248/month

36 months plus a down payment of $3,113 or equivalent trade, security deposit $300 and freight $595.

■ 150 HP 2.3 litre L4 MFI engine ■ 4-wheel ABS ■ power steering ■ automatic transmission ■ power door locks ■ driver's side air bag ■ air conditioning ■ AM/FM stereo cassette

PONTIAC TRANS SPORT SE

$18,888 (excludes freight)



SmartLease $268/month

36 months plus a down payment of $1,257 or equivalent trade, security deposit $350 and freight $745.

■ 3.1 litre V6 TBI engine ■ 4-wheel ABS ■ automatic transmission ■ tinted windows ■ driver's side air bag ■ seven passenger seating ■ rear heater ■ front & rear intermittent wipers ■ air conditioning

YOU SHOULD KNOW THIS

Prices, leases for vehicles equipped as described. Licence, insurance and taxes not included. Offer applies to 1995 new or demonstrator models. Dealer may sell or lease for less. Offers apply to qualified retail customers only. Some mileage conditions apply. See your Dealer for conditions and details.

ASK ABOUT OUR $750 OFF GRADUATE PROGRAM

Roadside 24 HOUR ASSISTANCE

GM TOTAL WARRANTY

GM CARDHOLDERS. Don't forget to use your GM Card earnings toward the purchase or lease of any GM vehicle!

LIMITED TIME OFFER!

PONTIAC BUICK GMC

You don't have to wait. We're offering you our best deals of the year earlier than ever.

COMMUNITY DIGEST

*AL-ANON/ALATEEN If you have been affected by someone's drinking, please call 937-4880.

*DISTRICT OF ALEXANDRIA/CORNWALL GIRL GUIDES Registration for all girls from 6-16 yrs. old on Wednesday, September 20th at St. Gabriel's School from 7-9 p.m.

*GLEN-STOR-DUN-LODGE is in need of volunteers for Activity Helper, Adjuvant Helper, Telephone Assurance Program, Day Away - Monday. If interested, please call 933-3384 from 8-4

CASHWAY
BUILDING CENTRES
WE'RE YOUR SUMMER
PROJECT PARTNER
11 Cornwall Centre Road
933-5443

CRIME STOPPERS

Stormont

Crime Stoppers needs your help in solving a break in at a private residence.

Between the 1st and 4th of September, 1995 unknown persons forced open a window at the rear of a residence located at 1113 Miron Ave. Once inside the house, these persons caused considerable damage and stole a large quantity of property.

Stolen property includes: a large quantity of jewellery, a floor model Magnavox TV, a complete Sony stereo system and an oriental rug.

Dundas

This week Crime Stoppers needs your help in solving a break & enter of a private residence.

Overnight, between the 5th and 6th of September 1995, a private residence under construction on Sandy Row Road, Mountain Township was broken into. Entry was gained by kicking in the rear door. Stolen property: Nu Tone water softening system and electrical supplies. Total value of the theft $5,000. This is the third break in of a new home under construction in the area.

Glengarry

This week Crime Stoppers needs your help in solving the theft of golf equipment.

Between the 24th and 29th of August 1995, unknown persons stole a members golf bag containing a complete set of clubs. Make: Ping, model Eye 2.

Remember, we do not have call display, we do not record conversations, you are always anonymous.

If you have any information on this or any other crime, you may be eligible for a cash reward of up to $1,000. Remember, we don't want you name but please give us your information. Call Crime Stoppers at 937-8477 and for long distance calls 1-800-265-8477.

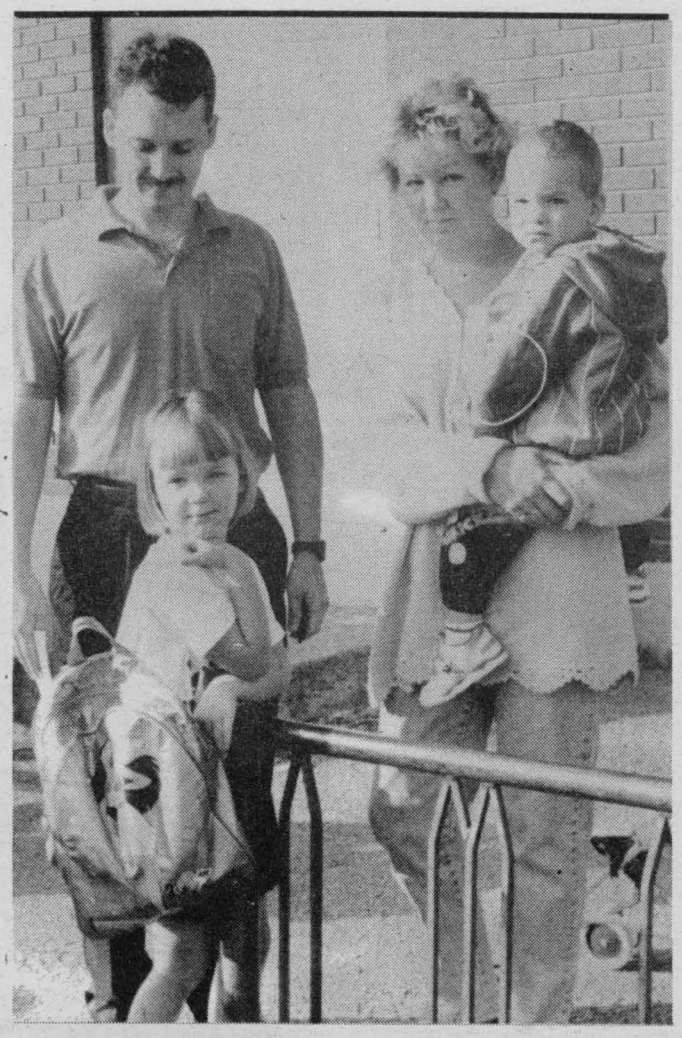

Back to Routine

Tom Leroux, Senior Kingergarten teacher at Immaculate Conception School, welcomes his young ward Kendra Archambault, 5, as mom, Brenda, and little brother Derek, 2, settle back to routine. Kendra is quite eager as she will be attending school full time this year.

(Photo by Chris Brown)

COMMUNITY DIGEST

*KNOX-ST. PAUL'S UNITED CHURCH will hold a mini-market on Saturday, September 23rd from 10 a.m. to 2 p.m. Lunch served, handicrafts, bake table, books, great bargains. Everyone welcome!

READ FIRST
TUTORING
FALL BOOSTER PROGRAMME
SEPT. 18 TO DEC. 9
IMPROVE YOUR CHILD'S READING SKILLS (JR K to GR. 12)
and MATH SKILLS (JR. K to GR. 9)
4 STEP TUTORING PROCESS
1. Determine the students reading level.
2. Establish the student's most effective learning style.
3. Prescribe suitable tutoring programs emphasizing either oral, visual or auditory techniques
4. Monitor the student's progress and provide feedback.
✓ Individual Attention
✓ Our Programme Incorporates Educational Software
READ FIRST TUTORING
931-2995

Transit Communications Ltd.



DICK AUBRY
Transit Communications Ltd. is a Cornwall Company involved in bus advertising and also publishes the Cornwall and Region Visitor Map.
For More Information Call:
DICK AUBRY
933-3561

CFLG-FM 104.5
The Seaway Valley's #1 Radio Station
LISTEN FOR YOUR SHARE OF
$10,000 IN CASH
with the
ULTIMATE COMBINATION

OIL CHANGE $18.95*
Includes 5 Litres of Oil & Filter *Most Cars
CLASS 'A' MECHANIC ON DUTY
DON'T WAIT!!
BOOK YOUR FALL TUNE-UP NOW!!
Guy's Radiator & Auto Centre
633 Pitt St., Cornwall 932-1109

ATTENTION STUDENTS!
• CCVS • SLHS • GVSS • CHAR-LAN • TAGWI • ST. JOSEPH'S • LA CITADEL
• NORTH DUNDAS • GLENGARRY DISTRICT • ROTHWELL OSNABRUCK • SLC • OTTAWA U.
• LA CITE • AND ANY OTHER UNIVERSITY OR COLLEGE ACROSS CANADA
Choose The Class Ring Of Your Dreams
ARTCARVED CLASS RINGS
Students You Are Entitled To
30% off ARTCARVED RINGS
Students Interested in organizing a class ring day at your school, call Andre or Maryse 932-4022
$10 BACK TO SCHOOL RING SPECIAL COUPON $10
BONUS
Present this coupon when ordering your Art Carved school ring and receive an additional $10 off your ring purchase
$10 off
$10 $10
Family Owned & Operated
Serving Cornwall & Area
For Over 4 Generations
Since 1937
Andre Pommier
Award Winning
Designer Goldsmith
• VISA • Mastercard
Pommier JEWELLERS LTD.
6 Second St. E., Cornwall
932-4022

WINDOWS 95 IS HERE
GET YOUR HOMEWORK DONE IN HALF THE TIME!
Designed for Microsoft Windows 95
Back to School Extravaganza
intel inside pentium PROCESSOR
IPC CD/FX95-575
• Intel 75MHz Pentium processor
• 8MB RAM, 256k cache
• PCI Local bus architecture
• Quad speed CD ROM
• 16-bit sound card
• Dual amplified speakers
• 14.4 Voice/Fax/Modem
• Internet Starter Kit
• 530MB high speed hard drive
• 3/5" high density floppy drive
• 1MB PCI SVGA video card
• MS Mouse and mouse pad
• Windows 95 pre-loaded
• Nine popular software packages†
• Three years parts & labour warranty
• First year on-site service*
• Monitor not included
$2099
Only $80 per month*
† IPC CD/FX systems includes nine popular software titles:
• Microsoft Encarta '95 • Golf • Works • Dangerous Creatures • Money • Scenes' • Entertainment Pack' • CD Sampler • and Let's Learn Vol. 1
* Scenes & Entertainment Pack are preloaded on the hard drive
Everything you do with a PC is easier and faster with Windows 95. 32-bit architecture delivers faster and smoother performance. Multi-tasking and multi-threading let you work in several programs on several jobs at once.
The redesigned user-interface makes computing even more automatic, and plug-and-play technology lets you expand instantly.
IPC PERSONAL COMPUTERS
PCI LOCAL BUS NOW STANDARD
QUAD SPEED CD
INTERNET READY VOICE.FAX.DATA
yes NetWare Tested and Approved
MICRO-PRO
Authorized IPC Dealer
232 WATER STREET EAST
Cornwall, Ontario K6H 1A3
VOICE/FAX
(613)932-3205
IPC Personal Computers are built in Canada by 3D Microcomputers, 350 Steelcase Rd. W., Markham, Ontario, L3R 1B3 Fax 905-479-7688 The Intel Inside Logo and Pentium are registered trademarks of Intel Corporation. The IPC logo is a trademark of 3D Microcomputers. † Monitor not eligible for on-site service. On-Site service is not available in all areas of Canada. Prices and configuration subject to change without notice. *O.A.C. based on 36 month term, first and last in advance and a 5% buyback.
WINDOWS 95 PRE-LOADED

SEAWAY SPORTS

OPTOMETRIST
For Appointments Please Call
Dr. Jean Dubuc *(Sr.)* 932-6634
Dr. Denis Dubuc 936-1808
Dr. Michel Dubuc 932-3003
Mon.-Fri. 9am-5:15pm Saturday 9am-12pm
20 Montreal Road **Cornwall**



Mighty Yanks

Yanks Cole Digiosia uses all his might during recent KofC Mini Mites action at the Joe St. Denis Field. The Yanks beat the Giants 14-13.

(Photo by Chris Brown)

1995-96 Regular Season Begins

by Ken McLaughlin
Director of Public Relations

Let the games begin! The 1995-96 regular season kicks off this week with your Colts mentally and physically prepared to defend Cornwall's first CJHL Championship in twenty-six years. Our season begins with our traditional four game road trip, which covers the first two weeks of our 54 game schedule. A great way for the team to prepare for all the exciting home action you'll be seeing at the Si Miller Arena, over the next six months.

Our 1995-96 season opening game features the two teams that competed in the 1994-95 CJHL final series. This Wednesday, September 20th, we travel to the building where we won it all last season, The Sandy Hill Arena, to battle the Ottawa Jr. Senators at 7:30 pm. Revenge will be on the minds of the boys from the Nations Capital. A great way to start another championship season.

The Hawkesbury Hawks are next up on our tour of eastern Ontario. After outscoring the Hawks 13-5 in the pre-season, your Colts are hoping for more of the same success. Game time this Friday, September 22 is 8 pm at the Hawkesbury Sports Complex.

Next Sunday, September 24, we pack "Colt 1" and make the journey north to Pembroke, to clash with the always powerful Lumber Kings. Pembroke always plays a physical style in their own building. With the size your Colts boast this season, these two teams could fill the penalty sheet. The puck drops at 7 pm at the Pembroke Memorial Centre.

Next week, we'll complete our road trip with a visit to Kanata. The 1995-96 home opener will take place on Thursday, October 5 as the Hawkesbury Hawks visit the Si Miller Arena. I'll have more details on Cornwall's premiere home opening night in the coming weeks.

Be sure to look for the Colts Booth at the 1995 Cornwall Chamber of Commerce Home and Trade Show. We invite you to visit us and view the CJHL Championship Trophy, along with all the other hardware your team captured last season. You can use this opportunity to purchase your Colts raffle ticket (over $2,300 in prizes), take home a Colts souvenir, receive information on 1995-96 season tickets, meet Slapshot, our goodwill ambassador, and learn more about hockey for Cornwall and area, brought to you by people from Cornwall and area. The show runs Fri., Sat., Sun., Sept. 22, 23, 24 at the Civic Complex.

Here's your chance to get closer to another Colts community program. Next Saturday, Sept. 23, the Home and Trade Show will be the site of the live taping of the season opening edition of Colts Talk, the news and information show of Cornwall's hockey champions. We invite everyone to join us in Salon A of the Civic Complex at 7 pm. My guests will be Colts.

If you've been considering 1995-96 season tickets, now is the time to get yours. The Colts office, located in the Si Miller Arena, is open Monday to Friday 10 am to 5 pm. Call 930-9300 or drop by for information on Cornwall's best sports entertainment value.

Colts hockey at the Si Miller Arena ... you're only two weeks away from getting closer to the action.

OUT of BOUNDS



©1995 by North America Syndicate, Inc. World rights reserved

Exhibitionism!!

By Robert Gialloreto

Aces hockey - only three days away? That's a fact, jack! Wednesday, September 20th will see the St. John's Maple Leafs at the Complex for the first game of the AHL pre-season. Pre-season hockey is boring! Please say it ain't so. This is when people fight for jobs. This is when the tough boys may show their stuff and their knuckles, snipers hit the mark, and tenders make the big saves to avoid that seat at the end of the player bench for the rest of the season. This is your opportunity to meet some new Aces faces, and welcome back those returning players who are developing into stars - can you say Stephane Yelle and Landon Wilson?

The Aces' exhibition season continues with a visit from the Adirondack Red Wings on Friday, September 29th. If you are an Aces season ticket holder, and there are already about 1,400 of you out there, you can pick up your tickets for the two pre-season games right now at the Cornwall Aces' Marketing office on the third floor of the Complex. If you are not a season ticket holder, you should take a good hard look at yourself in the mirror. Just kidding. You can buy your game tickets right now as well, at the Civic Complex box office or at the Aces' office. Season ticket holders can pick up all their regular season tickets at the beginning of October; watch this space and for further details on that event! If you are up early in the morning to go to work, or working late into the evening, you are probably starting to notice that little cold nip in the air; and that the sun isn't out for quite as long anymore. These are signs that pro hockey is upon us. Soon Cornwall's finest hockey players will be taking to the ice and thrilling you with high-impact end to end action. Wacky and fun promotions will keep you busy during the games; and you'll once again be able to hop aboard the Ace-train to Calderville. Start your engines! Let's start talking about your Cornwall Aces.

THE SEPTEMBER
SEASON TICKET BLITZ
CONTINUES ...



- up to **25%** off game day prices
- redemption nights & **FREE** game coupons
- reserve the best seats in the house

EXHIBITION GAME
Wed., Sept. 20th
7:30 pm
St. John's Maple Leafs vs Cornwall Aces

SNAP UP YOUR SEASON TICKETS TODAY
For Information Call The Aces Ticket Hotline at 1-800-668-6162

WE NEED YOU!!
The Cornwall Aces are looking for 150 more season tickets to reach our goal of 1500

walker's HOME GAS APPLIANCE CENTER

Show Room Hours Mon.-Thurs. 8-6 pm; Fri. 8-8 pm; Sat. 9-4 pm

"Cornwall's Only Complete Gas Conversion Centre"

Carrier® AIR CONDITIONING & HEATING

Regency FIREPLACE PRODUCTS

Hunter FIREPLACES

Magic Chef® APPLIANCES

'Providing Economy Through Quality' ... Call Walker

1517 McConnell Avenue, Cornwall, Ontario 932-7978

Canadian Manufacturer's Assoc. Supports Training

St. Lawrence College Training Consultant, Chris Whitaker, announced recently that the college's Centre of Business and Industry Training has entered a partnership with the Canadian Manufacturers' Association. The agreement allows St. Lawrence to offer specialized training which will assist supervisors in developing and enhancing their leadership abilities.

The partnership has resulted in a new training initiative - The Manufacturing Leadership Certificate Program. The certificate program encompasses six courses, one of which is an elective and five are mandatory: Supervisory and Management Techniques, Maintaining Effective Teams, Coaching and Developing People, Computer Literacy/ Applications and Continuous Improvement Processes.

Whitaker states that the program is currently being offered by three other colleges in Ontario - Sheridan, Niagara and Mohawk. The success of the program, according to Whitaker, results from a number of factors:

- developed with and endorsed by the Canadian Manufacturers' Association pre-approved Ontario skills funding
- flexible times and delivery at the workplace or at St. Lawrence
- current course material.

Any of the courses may be taken as a stand-alone course.

MINOR HOCKEY Showcase

Miller Hughes Rapids Open Season

The Seaway Valley Miller Hughes Ford Peewee Minor "AA" Rapids began their hockey season with a pair of exhibition games against Rideau St. Lawrence and Cumberland. The first contest matched the Rapids to a fast skating Kings squad. Although dropping a 7-4 score, the Peewees exhibited a strong effort in the loss. Patrick Turcotte connected for a pair of goals while B.J. Pekley and Jamie Smith added singles.

The second game on the same day resulted in a 1-0 loss to Cumberland. The Rapids were supported by stellar goaltending from Jeff McIntyre and Greg Fargo who defied the opposing shooters. The game was a close contest as Seaway were unable to capitalize on numerious scoring opportunities against last years league champions.

Rapids Major Peewee AA Hockey

The Seaway Valley Major Peewee AA Rapids opened their exhibition schedule with a home and home series against the Gloucester Rangers. In Orleans, the Rapids outshot their opponents 31-20 but lost to the Rangers by a score of 5-0.

The second contest in Long Sault saw a more aggressive and determined team beat the Rangers by a score of 4-2. Scoring was handled by Jason Vickers, Nicholas Dubé, Eric Neilson and Danny Lafave. Helpers went to Miguel Delisle, Graham Charbonneau, Stephane Mainville and Eric Neilson.

Rookie players Graham Charbonneau, Eric Neilson, Danny Lafave, Nicholas Dubé and Etienne Lemieux are adapting well to the fast pace and hard hitting style of AA hockey.

Second year coach Gary Leroux has high expectations of his team and hopes to mold them into strong contenders in their Ottawa division.

Cornwall Aces Strike New Bilingual Cable Deal!

The Cornwall Aces are pleased to announce that eight of their regular season home games will be broadcast on Rogers Community 11 Cable Television this season. The last two of these games, March 21 against Fredericton and April 8th hosting Adirondack, will be broadcast in French.

"After favourable reaction from our fans last year, we found it imperative to continue broadcasting games from our building," said Russ Newton, Manager of Operations and Marketing for the Aces. "Live television lends a certain degree of professionalism for the Cornwall Aces hockey team, and is a definite perk for our advertisers. We also felt it was important to acknowledge the francophone contingent of our market."

Game broadcasts in French will feature talent from CHOD-FM radio in Cornwall. On-air talent for broadcasts in English will feature the "Voice of the Aces" Fred Pletsch and Scott Rogers from CJSS radio who will perform the play-by-play and colour duties respectively; and Aces Public Address announcer Thom Racine will return as the intermission host.

Games being broadcasted by Rogers Community 11 Cable TV this season are:

Wednesday, Oct. 11 vs Albany River Rats

Tuesday, Nov. 21 vs St. John's Maple Leafs

Tuesday, Dec. 5 vs Cape Breton Oilers

Wednesday, Jan. 24 vs Adirondack Red Wings

Tuesday, Feb . 20 vs PEI Senators

Wednesday, Feb. 28 vs Hershey Bears

Thursday, Mar. 21 vs Fredericton Canadiens

Monday, Apr. 8 vs Adirondack Red Wings.

All start times are 7:30 pm, except for April 8th vs Red Wings at 2:00 pm

Chumps Strikers Soccer Club Return from Toronto

The Chumps Strikers Women's Soccer Club were eliminated from the 6th Annual Toronto Cup Soccer Tournament held in Scarborough, Ontario. The Strikers dropped by one game to advance to the play off round as the Strikers finished third in the B group division.

In game #1 at McLevin Field, Chumps dropped to Scarborough Rowdies 1-0. It was a hard fought and skillful soccer game from both teams. In game #2 at Thompson Park Field West, Rouge of Hamilton were a tougher team to beat in the second game, beating Chumps 2-1. West Rouge opened the scoring at the 22 minute mark then a few moments later Julie Gallinger scored on a feed pass from Lisa Berard that tied the game at 1-1. With ten minutes left to play, West Rouge scored to make it 2-1 final.

The third and final game of the Strikers proved to be a true test of endurance, as Chumps shutout Pickering Spirits 4-0 at Thompson Park as Jackie Fontaine opened the scoring from a great set play from Lisa Berard and Carrie Rose. Angela Laviolette moved Chumps up 2-0 from a feed pass from Julie Gallinger. Jackie Fontaine scored her second of the game from Erin St. Thomas and Carrie Rose made it 3-0 for Chumps. Then Julie Gallinger made a back pass to Angela Laviolette who dropped a beautiful kick in. Kris a player from Pickering Spirits was red carded for a scuffle with Lisa Berard from Chumps. Mireille Tessier recorded her sixth shutout of the 1995 season. Chumps Strikers team record in this soccer event is 3 wins, 1 tie, 5 losses, 11 goals against and 9 goals for. Strikers average in the Toronto Cup is 1.22%.

CUT IT RIGHT WITH A HOMELITE® CHAINSAW



for quality & dependability

Come In Now For SUPER IN-STOCK SPECIALS!

B&D Small Engines Ltd.
1440 10th St. E 938-7745

WINTER STORAGE
•INSIDE STORAGE
•OUTSIDE SHRINK WRAPPING
•BOAT WASHING
MOTOR STORAGE
• Winter Prep by Certified Machanics at Reasonable Rates



MERCURY OUTBOARDS
'Set The Water On Fire'
MAC'S MARINA
S. Lancaster 347-2788

CFLG-FM 104.5
The Seaway Valley's #1 Radio Station
In Cornwall, More Listeners* than CKBY & KOOL FM COMBINED!!!!
*1994 BBM Fall Report

CORNWALL MARTIAL ARTS SCHOOL
40 Second St. West
PHONE: 936-1952



FALL REGISTRATION
Monday - Friday 4:30 - 9:00 pm
Saturday 9:30 am - 3:00 pm

Fees

Age Group	12 Weeks	Per Month
6 to 15	$20.00	$50.00
16 & over	$40.00	$110.00
students 16 & over	$30.00	$80.00

MARTIAL ART	AGE GROUP	- CLASSES - Mon. & Wed.	Sat.
JUDO	6 to 10	6:00 to 7:00 pm	9:30 to 10:30 am
	11 to 15	7:00 to 8:00 pm	10:30 to 12 noon
	16 & over	8:00 to 9:30 pm	10:30 to 12 noon
		Thurs.	Sat.
NINJUTSU	6 to 15	6:00 to 7:00 pm	1:00 to 2:00 pm
	16 & over	7:00 to 9:00 pm	2:00 to 3:30 pm
		Tues.	Fri.
KARATE	6 to 14	4:30 to 5:30 pm	6:00 to 7:00 pm
		Tues.	Fri.
KARATE & AIKI-JUTSU	15 & over	5:30 to 6:50 pm	7:00 to 9:00 pm

Cornwall HONDA

'95 FINAL CLEAROUT SALE

BUY OR LEASE NOW!

5.8% NO LIMIT 24-60 MONTHS FACTORY FINANCING AVAIL. ON ACCORDS & ODYSSEYS**

NO MONEYDOWN 100% FINANCING AVAILABLE

HURRY!! Extended For A Limited Time Only

WALK-AWAY LEASES

1995 ACCORD EX 1995 ACCORD EX V6

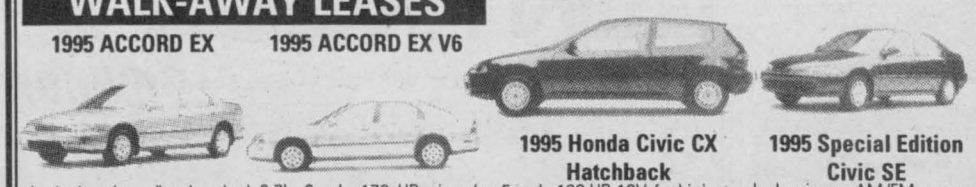

1995 Honda Civic CX Hatchback — air, 4cyl., p/w, p/l, p/m, dual air bags, AM/FM cass., 4 speakers, much more. FROM $288 per mo.

1995 Special Edition Civic SE — 2.7L, 6 cyl., 170 HP, air, p/w, p/l, p/m, dual air bags, ABS, AM/FM cass., 4 speakers. FROM $318 per mo.

1995 Honda Civic CX Hatchback — 5 spd., 102 HP, 16V, fuel injected, great fuel mileage, rear window wiper, much more. FROM $11,495

1995 Special Edition Civic SE — dual mirros, AM/FM cass, 4 speakers, wheel covers, aid, more. FROM $14,995

*Price plus freight & PDI, taxes & license. ** 5.8% over 24, 36, 48 & 60 months on select Accord models. Accord Sedans V6 & Accord wagon. OAC cannot be combined with any other offer or previous sale. See us for complete details. Lease based on 48 month with optional buy backs. Downpayment of ($1,995 on Accord EX, $3,220 and 1995 Accord EX V6 $3,500) 1st payment plus security deposit, license, gas, freight, PDI, taxes extra. OAC.

SPECIAL SELECTION ON USED CARS

1993 CIVIC DX, 2 dr., 5 spd., AM/FM cassette, tinted windows
1992 HONDA ACCORD EXR, 5 spd., fully loaded, 4 dr.,
1988 HONDA PRELUDE, 4WS, 1 owner
1991 PASSAT STATION WAGON, air cond., p/w, auto., low kms.
1990 HONDA ACCORD LX COUPE, auto., low km

Cornwall HONDA 1200 Brookdale Ave.
933-7558 1-800-268-6571

HOCKEY 95 AT SPORTEC

DELTA™



SALE ENDS SEPT. 30th

HOCKEY PANTS



	DELTA PRICE
Boy's	
BHP-100 reg. price $55.99 -	$40.99
BHP-300 reg. price $87.99 -	$64.99
Men's	
MHP-100 reg. price $61.99 -	$44.99
MHP-300 reg. price $101.99 -	$74.99
MHP-500 reg. price $168.99 -	$109.99

ELBOW PADS



	DELTA PRICE
Men's	
MEP-300 reg. price $49.99 -	$36.99
MEP-400 reg. price $71.99 -	$52.99
MEP-500 reg. price $74.99 -	$54.99
MEP-550 reg. price $89.99 -	$64.99

SHOULDER PADS



	DELTA PRICE
Boy's	
BSP-300 reg. price $72.99 -	$52.99
BSP-550 reg. price $134.99 -	$99.99
Men's	
MSP-200 reg. price $49.99 -	$34.99
MSP-300 reg. price $82.99 -	$59.99
MSP-400 reg. price $128.99 -	$94.99
MSP-550 reg. price $174.99 -	$129.99

GLOVES



	DELTA PRICE
Children's	
CGH-150 reg. price $49.99 -	$34.99
Boy's	
BGH-200 reg. price $52.99 -	$38.99
BGH-250 reg. price $62.99 -	$45.99
Men's	
MHG-300 reg. price $69.99 -	$49.99
MHG-350 reg. price $109.99 -	$74.99
MHG-400 reg. price $121.99 -	$89.99
MHG-500 reg. price $134.99 -	$99.99
MHG-550 reg. price $209.99 -	$154.99

SHINGUARDS



	DELTA PRICE
Boy's	
BSG-200 reg. price $29.99 -	$21.99
BSG-300 reg. price $44.99 -	$32.99
BSG-400 reg. price $61.99 -	$44.99
Men's	
MSG-400 reg. price $74.99 -	$54.99
MSG-500 reg. price $104.99 -	$74.99
MSG-550 reg. price $114.99 -	$84.99

TAPE

SHIN PAD TAPE

By the case 36 rolls ..... $32.95 per case

By the 6 pack ..... $7.50 per pack

HOCKEY TAPE

24x25 Blk .....6 for $12.95

24x25 white .....6 for $9.95

SKATES

MEN'S

CCM 752 PUMP	$289.95	CCM 352 SR	$159.95
CCM 652 PUMP	$229.95	BAUER 4000 SR	$269.95
CCM 652 SR	$199.95	BAUER 150 SR	$169.95

BOYS

BAUER SUPREME 150	$99.95
BAUER 4000 JR	$169.95
CCM 352 TACK	$99.95
YOUTH BAUER SUPREME	$69.95



BAGS

	DELTA PRICE
EB-100 reg. price $29.99 -	$21.99
EB-200 reg. price $34.99 -	$27.99
EB-300 reg. price $64.99 -	$47.99

SPORTEC

405 9th St. W.
Cornwall
938-9314

SEAWAY SCOREBOARD

SPONSORED BY

CORNWALL OFFICE PRODUCTS
We Service & Supply Most Makes Of Photo Copiers including
• Gestetner • Mita • Konica • Savin
TYPEWRITER Sales & Service
FAX REPAIR CENTRE We Service Any Fax
149 Montreal Rd. 936-0303

Bridge Results

Independent Bridge Club September 6/95

N/S
1. June Anderson - Peggy Seymour
2. Gaby Bouchard - Juliette Lafleur
3. Yolande Boutin - Hermine Ladouceur

E/W
1. Marian Lloyd - John Montgomery
2. Jean Forbes - Eva Kittle
3. Estelle Brazeau - Margaret Kennedy

Friendly City Bridge Club September 6/95

N/S
1. Margaret Evans - Terry Forsyth
2. Mabel Chan - Mildred Morin
3. Marion Gagnon - Fern Blain

E/W
1. Carol Reus - Muriel Smith
2. Jocelyn Campbell - Mildred Cleary
3. Maureen Walker - Jim Barlow

Seaway City Bridge Club September 7/95

N/S
1. Hermine Ladouceur - Marjorie Raymond
2. Joyce Harrison - Brunelle McDonald
3. Kay Barlow - Bert Chausse

E/W
1. Ruth Edgerton - Margaret Kennedy
2. Georgette Lauzon - Pauline Pinard
3. Lorraine Billard - Jeanette Scrimshaw

Cornwall & District Bridge Club - September 7/95

N/S
1. Margaret Campbell - Barbara Taylor
2. Carol Reus - Maureen Walker
3. Bruno Carriere - Voyteck Pomykalski

E/W
1. Richard Baird - Brian McCartney
2. Fern Blain - Madan Seth
3. Richard Fawthrop - Ron Jenne

Cornwall Senior Citizens Bridge Club - Sept. 18/95

Section "A"
N/S
1. Kay Colbran - Claudette Rousseau
2. Kay Barlow - Mildred Cleary
3. Huguette Arsenault - Harry Chan

E/W
1. Muriel Smith - Jim Barlow
2. Carol Reus - Bert Mosher
3. Jocelyn Campbell - Lydia LeGault

Section "B"
N/S
1. Dora Barrington - Doris Roussy
2. Marian Lloyd - Evelyn McPhail
3. June Anderson - Peggy Seymour

E/W
1. Fern Emerton - Ann Paulin
2. Dina Beaulieu - Rita O'Brien
3. Florence Bergeron - Rita Struthers

Cornwall Community Bridge Club - Sept. 11/95

N/S
1. Jeanine Alain - Bruno Carriere
2. Mabel Chan - Mardi Davies
3. David Kalil - Gordon Lanctot

E/W
1. Richard Baird - Bob Dalgleish 72%
2. Denise Fournier - Maureen Walker
3. David Grieve - Brian McCartney

Triggers Junior Airgun League

	Score	Tot.	Ave.
Etienne Saucier	236	2813	216.38
Chris Poirier	216	2760	212.30

Yearly High Score
Etienne Saucier 246

Weekly High Score
Etienne Saucier 236

SUMMER STANDINGS

	Score	Tot.	Ave.
Alain Legault	156	1952	150.15
Justin Wheeler	171	1519	138.09

Yearly High Score
Justin Wheeler 191

Weekly High Score
Justin Wheeler 171

Triggers Adult Airgun League

Pistol	Score	Tot.	Ave.
Richard Saucier	273	3234	269.56
Jean Guy Besner	268	3118	259.83
Allen Martin	248	2698	224.83
Nicky Murray	166	1801	150.08

Yearly High Score:
Jean Guy Besner 276

Weekly High Score:
Richard Saucier 273

Rifle	Score	Tot.	Ave.
Richard Saucier	240	2890	240.83
Margarette Derouchie	196	1654	137.83
Lionel Derouchie	141	1501	125.08

Yearly High Score:
Margarette Derouchie 196

Weekly High Score:
Margarette Derouchie 196

Winner's Flag Football League

Game #1 Sept. 9			
Elco Electric	34	Upper Canada Mtg	7
Game #2 - Sept. 10			
Upper Canada Mtg.	37	Quinn's Inn	6
Game #3 - Sept. 10			
Huron Hockey School	22	O'Neill Printing	16

New Horizons (Seniors) Golf Weekly Competition

Cornwall Golf & Country Club Limited.

1st Place: Larry Welch, Jim Forbes, Al Kirkman, Bill Manning.

2nd Place: Marcel Beauregard, Dunc Fulford, Brian Lucas, Rudy Struthers.

3rd Place: Cliff Jackson, Leon Lemire, Keith Bowen, Si Miller.

Soccer Scholarship Evaluation & Training Camp

Brockville and area has always been considered a good location to hold soccer training camps. On Saturday, September 30th and Sunday, October 1st, from 9 am to 4 pm, ASAP will be holding its first "Soccer Scholarship Evaluation and Training Camp" at the Brockville Collegiate Institute, 90 Pearl Street East, Brockville.

The purpose of ASAP's camp is to provide training at the highest level possible and to identify those players who should be looking at athletic scholarships as a means to securing their education. In the past we have held camps in Cornwall, Kingston and Ottawa and have subsequently been successful in placing players at universities from all of these areas.

One of the coaches, Bill Ault (former Provincial Team coach), who has been active at some of the previously mentioned ASAP camps, suggested that there are a number of soccer players who have the ability to quality for athletic scholarships.

Athletic scholarships are awarded equally on athletic and academic ability. If an athletic scholarship is of interest to you, there is a great deal of information you will need to learn that is not readily available from conventional sources.

In addition to receiving an individual written evaluation of your soccer ability at the camp, qualified ASAP personnel will be on hand to answer any of your questions. Gary Miller, former Director of Coaching for the Ontario Soccer Association, (one of less than 20 "A" licensed coaches in Canada), will be in charge of the camp and will be accompanied by other highly qualified teachers of the game. You cannot qualify as a coach with ASAP by simply being a past player; you are required to have the necessary credentials coupled with a proven record as a teacher.

There has never been a past camp in Brockville with coaches whose credentials and experience are equal to the people who will be working with you at this ASAP camp. Do not miss out on what promises to be the best camp ever. Register today by calling Tim Ingram at 416-496-ASAP.

Carleton Yacht Club InterClub Golf Matches

September 12, 1995 - Outaouais Golf Club Cornwall played in Group 5.

Outaouais	41
Cornwall	31
Hakwesbury	24
Carleton	24

Members of the Cornwall team:

Alex McAllister	6
Bill Dickie	6
Bernie MacDonald	5
Norman Daigle	4
Phil Everson	4
Cliff Jackson	4
Carol Connor	2
Ray Bissonnette	0
Robert Barrie	0
Kenneth Robertson	0
TOTAL	31 pts.

Alternates: Bill Pickard, Roland Mercier, Norman Clarke.

The method of scoring was as follows: each man playing match play against a member of the three clubs, scoring two (2) points for each match won, one (1) for each match halved and no (0) points for a loss. Maximum points each player can win is six (6).

The Carlton Yacht Club Match will be played in Cornwall in 1996.

What to look for in a bike helmet

CSA safety tips

Parents and kids alike are becoming increasingly aware of the need to wear a cycling helmet whenever they ride their bikes. Wearing a helmet can dramatically reduce the risk or severity of brain injuries caused by bike accidents.

But shopping for a helmet can be confusing as bike helmets today come in a wide array of models, styles and prices. Here are some tips to help you choose wisely.

• Safety

As of October 1, 1995, Ontario cyclists will be required by law to wear a certified cycling helmet. To be sure of obeying the law, look for a helmet that carries the CSA certification mark. The mark ensures that the helmet has been tested to CSA's national standard—the strictest standard in North America for cycling helmets.

• Fit

Proper fit is essential for safety. Try helmets on before purchasing to make sure you pick one that fits snugly and is comfortable. Check for stability—when the straps and comfort pads are adjusted, the helmet should not move forward, backward or come off. It should sit level on the head and extend down to about two fingers (3 cm) above the eyebrows.

• Attachment system

Front and rear straps should meet just below each ear when tightly adjusted. The chin strap should be snug without pinching.

• Ventilation

Look for air vents that allow heat to escape, providing coolness and perspiration control.

• Visibility

Look for brightly coloured helmets. They make the rider more visible in traffic. Reflective strips also enhance visibility.


AUTOPRO
BRAKES
MUFFLERS
SUSPENSION
FRONT END
FRONT WHEEL DRIVE
Tires Brakes
Tune-Ups Exhaust
Shocks Alignments
FUEL INJECTOR SERVICE
YOUR 1 STOP SERVICE STATION IN LANCASTER
ST. PIERRE GARAGE
AUTOPRO BRAKES MUFFLERS SUSPENSION FRONT END FRONT WHEEL DRIVE
Main St. - Lancaster
347-2038
Shell

CORNWALL TAEKWONDO SCHOOL
MOO KWANG
TAE KWON DO TAE EUN LEE OTTAWA SCHOOL CORNWALL

• Traditional Taekwondo
• International recognition
• Worldwide training privilege
• Official Taekwondo certification
• Taekwondo ethics
• Up to date scientific training methods
• Positive training environment
FUNCTION OF TAE E. LEE TAEKWONDO
PHYSICAL
Flexibility (circulation)
Agility
Endurance Coordination
Strength
Extend Life
PSYCHOLOGICAL
Confidence
Fulfillment/Faith in Self
Awareness
Improve Self Image
Belief in Success
CALL US & ARRANGE TO COME FOR A FREE CLASS
102 Pitt St., Suite 2, Cornwall 936-1633

BEATTIE
QUALITY USED CARS
1995 NEON HILINE, auto., air, cruise, cassette, local owner, bal. of fact. warr on most cars.
1995 INTREPID, 4 dr., loaded, 21,000 km
1994 DODGE GRAND CARAVAN SE, 22,000 kms
1993 CHRYSLER DYNASTY LE, 32,000 km
1989 DODGE SPIRIT, 4 dr., air, balance of factory warranty.
937-0033
Corner of Pitt & Emma Sts.
24 years Auto Sales Experience

Ron Leduc

NISSAN'S 1995 CLEAROUT

Altima starting from $16,998*

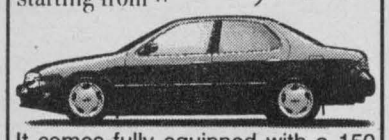

It comes fully equipped with a 150 hp, 16 valve DOHC engine, dual airbags, AM/FM stereo cassette, passive 4 wheel steering and more. Limited Time.

1995 PATHFINDER 4X4



$299*/mo./24 mos. lease or purchase for $24,998*

* Plus Freight, PDI & All Taxes, Lease Rate has $3,050 Down Payment.

GRANT NISSAN

700 Rosemount Ave.

933-7555

*See Dealer For Full Details

Nissan 200



$299*/mo./24 mos. lease

* Plus Freight, PDI & Taxes. Lease Rate has $1,000 Downpayment

1992 BUICK REGAL GRAND SPORT, only 41,000 km, fully loaded

1991 NISSAN KING CAB 4x4, V6, SE, sunroof, AM/FM

1990 HONDA PRELUDE, 5 spd., sun roof, air, one owner

1989 NISSAN MICRA, 2 dr., hatchback, 5 spd., great economy car.



Why, It's Minnie!

And that's Pearl, not Mouse! Yvonne Laroche and Ray Julien, both of Cornwall, were the life of the party when friends got together for a barbecue last weekend to mark the end of summer.

(Photo by Chris Brown)

The village VET

Dr. Paul McCutcheon

Hip problems in dogs

If your German shepherd, golden or Labrador retriever has developed a limp, it may be suffering from a common developmental disease called hip dysplasia. This disorder is found in many dogs but is most noticeable in larger, fast-growing breeds.



WHAT HAPPENS

Hip joint is poorly formed or loose, allowing too much movement of the thigh bone in the socket. This leads to scarring and soreness of the ligaments and tissue around the joint, and eventual degeneration of the hip bone.

Signs

- Changes in normal gait, limping.
- Difficulty getting up, or going up stairs.
- Stiffness in hind legs, joint looseness.
- Lameness, particularly after excessive and strenuous exercise.

Treatment

- Feed a well-balanced, high-quality diet which includes fresh foods and supplements.
- Vitamin C, 500 to 2,000 mg daily. Cut back if diarrhea occurs.
- Keep dog in warm, dry environment.
- Limit exercise and keep dog slightly underweight.
- Pain relievers and anti-inflammatory drugs prescribed by vet.
- Surgery: a variety of techniques are available to improve this condition.

Causes: Rapid growth and early maturation of dog's bones; genetic makeup; vitamin C deficiency (scurvy) and other nutritional imbalances.

© 1995 ArtPress International GRAPHICS SYNDICATE 17/9

Dr. McCutcheon is a veterinarian with a special interest in holistic animal care. We regret letters cannot be answered personally. The Village Vet is a general guide; always consult your own vet.

COMMUNITY DIGEST

***ORDER OF ST. FELIX CHURCH** will hold a rummage sale, flea market at 620 Glengarry Blvd on Thursday, September 21st starting at 9:30 a.m. to 6 p.m. and Friday, September 22nd from 9:30 a.m. to 4 p.m. Everyone welcome!

***REFLET-LUMIERE** a support group for separated or divorced couples, hold English meetings every Wednesday at 8:00 p.m. Info. Denise 932-6014 or 938-6364.

***THE FRIENDLY NEIGHBOUR CLUB** of Williamstown is having an Open Euchre on Thursday, September 21st at 1:30 p.m. at St. Mary's Centre. All are welcome to attend.

***PUBLIC ADVISORY COMMITTEE** Remedial Action Plan for the St. Lawrence will hold their meeting on Tuesday, September 19th at 7:30 p.m. at the St. Lawrence Institute of Environmental Sciences, 709 Cottonmill (off McConnell)

FROM THE BIBLE



By Bob Burgess, Pastor
New Life Covenant Church
(A Spirit-Filled New Testament Church)

"But as many as received Him, to them HE gave the right to become children of God, even to those who believe in His name."

John 1:12

What a powerful, impacting scripture from the Bible. What does it mean to "receive Him"? It simply means to allow God into your life. It further states in that same verse that if you allow God into your life, He will give you the "right", the privilege to become one of His children. In our vernacular, it simply means that God will make you "one of the family."

For many people, God & church have not been a big part of their lives. Maybe for weddings, funerals orChristenings, but let me assure you that being a son or daughter of God is much more than that! It's more than just "putting up" with God and His church! It's more like becoming part of the family of God and His people. How? Well, a good place to start is by simply praying and allowing God to be part of your life. Then, pick up a Bible and start reading the book of John. It has some 21 chapters and you will learn about God and his ways of love. Next, find yourself a Bible-believing church and plug into God's Kingdom and allow Him to make you His sons and daughters. God has a plan for your life and He's ready to unfold it to you if you will let him. Believe in God and trust in Him and He will show you a better way of living.

Remember as always, God loves you! He really, really does.

D. JOHNSON'S ANTIQUES INC.

Antiques Bought & Sold
Open 7 Days A Week
Hwy. 138 Just N. of Cornwall
932-0766

Tune In
✓ Frank
✓ Darryl
✓ Paul
for your share of $10,000
with the Ultimate Combination
CFLG-FM 104.5
The Seaway Valley's #1 Radio Station



BIRD FEEDERS and BIRD SEED
NOW AVAILABLE
Cement Fountains, Lawn Decor & Bird Baths All Greatly Reduced
FALL BULBS NOW IN STOCK
Gauthier's Greenhouse & Garden Centre
MAPLE TREES 20% to 50% off
1/2 Mile East of Curry Hill, Old Hwy. 2
347-2237

PHARMACIE EASTCOURT PHARMACY
1380 Second St. E., Eastcourt Mall
PRESCRIPTIONS DAILY
We Process
• Ontario Drug Benefit • Assure Card Ontario Blue Cross
• WCB • Green Shield • Prudential • RX Plus
• DVA • Confederation Life
MON. - SAT. 9:30 a.m. - 9:00 p.m
937-0956

BFGOODRICH All-Terrain T/A
LIGHT TRUCK TIRES
THEY'LL "SCARE" WINTER AWAY!

BFGoodrich's new All-Terrain T/A tires have what it takes to handle snow and tough surfaces without compromise. And they always give you a smooth, quiet ride on-road. With All-Terrain T/A tires, you're looking good.

$135.46 LT215/75R15



RADIAL ALL-TERRAIN T/A RAISED WHITE LETTERS

SIZE	PLY/LOAD RANGE	OUR PRICE
LT235/75R15	6/C	$146.12
LT225/75R16	8/D	$161.72
LT235/85R16	10/E	$163.41
27X8.50R14	6/C	$136.50
30X9.50R15	6/C	$150.74
33X9.50R15	6/C	$165.82
31X10.50R15	6/C	$169.20

Where Tires And JUST Tires Are Our Business
GUINDON TIRES
1310 Pitt St. 933-6763
BFGoodrich T/A Tires Performance Serious Performance

The Wilson Funeral Home would like to congratulate and wish continued success to the management and staff of the Seaway News for ten years of service to Cornwall and the surrounding area.

salon funéraire wilson funeral home Cornwall Ltd.

Ron Wilson.
Allan Wilson.
David MacDougall

COMMUNITY DIGEST

***JOIE DE VIVRE**a support group for separated and divorced hold weekly meetings in French every Thursday at 7:30 pm at Holy Cross Parish Hall, Leonia St. & Easton. Info: Robert at 931-2564

***JOLLY 50'S SENIOR CLUB,** will have an Open Euchre on Tuesday, September 19th at 1:30 p.m. at the Smithfield Hall in Lancaster. All are welcome.

Trapdoor Fall Presentation

Trapdoor theatre company presents the two act play "Whose Life Is It Anyway?" The play centers around a young sculptor who, after an accident, finds himself paralyzed from the neck down and at the mercy of a health care team committed to saving his life. With the help of the legal system that is mobilized to his hospital room, he attempts to be heard and assert his human rights.

The play is directed by Andrew Griffiths and stars Alun Seguin, Steven Wells, Mike Pearson, Ellen Manchee, Jacques Lecuyer, Claude and Elaine Lalonde, David King, Sandra Gregoire, Mari Gerl, Michael DeWolfe, Paul Aubin and Laurie Ashby. Show dates are October 6, 7, 13 and 14th at Aultsville Hall, St. Lawrence College.



The Season's Over

Sad, but true, another camping season approaches the end for most area campsites. The Hillside Motel & Kampground, in Massena, New York, went out in style hosting an end-of-season barbecue in appreciation of their loyal Cornwall patrons. Front, left, Morgan & Margaret Major, Mike Collins (St. Catharines), Mike Landry, and Max Cullen. Middle row, Gerald & Hélène Delorme, owners JoAnne & Frank Zembek, Joan Landry, Yvonne Laroche, Cécile Crowder, and Hilda & Maurice Winter. Back row, Sadie Cullen, Bill Porter, Bob Carter, Louise & John Dinardo (Pierrefond, Que.), Mary Hutchings, and Madeleine Rouselle (Massena).

(Photo by Chris Brown)

TOGETHER AGAIN!!



Julie Brunet, Sylvie Boisvenue and Linda Aubé, all formerly of Classic Hair Design, have reunited and would like to take this opportunity to invite all their former clients and friends to visit them at their new location.

Artistic HAIRSTYLING
235 Guy Street 937-4676

CLASSIC HITS
Cornwall's Best Station
CJSS 1220 AM
Have You Heard Us Lately?

$85.00 VALUE COUPON
BROKEN WINDSHIELD? WE PAY...
✓ Your Deductible up to $50.00
✓ Plus A $20.00 Pizza Hut® Gift Certificate
✓ Plus 5 Free Movie Rentals from North Hollywood Video
the Highest Quality Materials Only - No Overcharge To Your Insurance Co.
120 Tollgate Rd. W. at Voyageur Bus
INTERPROVINCIAL AUTO GLASS
936-2481

Music Notes

by Morley Seaver

Heart - The Road Home (EMI)

This live acoustic record should appease old and new fans of Heart alike. Taken from a series of shows taped in their home of Seattle, the Wilson sisters show that less is more. Even stripped down, songs like "Barracuda" and "Straight On" still pack a punch. Obviously, the more subdued material like "Dog and Butterfly" flourish in this sort of setting. The album's tour-de-force is the staple, "Crazy On You". This is Ann Wilson at her best. More than just a greatest hits package, this is a really great set that shows one of rock's best bands doing what they do best.

Gene - Olympia

If you're a fan of The Jam or The Smiths, you should check out this terrific, terrific record by Britain's Gene. The band was formed in 1993 and this is their first Canadian release. The British Critics, who have had a sneak peak, have fallen all over themselves to heap praise on Gene, and with good reason. Great songs, great vocals and an energy that translates into great delivery make this a strong record.

Spirit of the West - Two Headed (Warner Music)

No surprise here. If you even have half an ear, you'll recognize that Spirit of the West is one of the most talented ensembles in Canada ... and beyond. Their song-writing is impeccable and John Mann's vocals are simply atmospheric. Beginning to end, this record is terrific.

Motorhead - Sacrifice (MCA)

Listening to a Motorhead record is like being run over by a train. On a pure energy level it can't be beat. Despite the current musical environment frowning on heavy metal, Motorhead still commands a large audience, mostly in Europe. They continue to release records and tour for their solid fan base. "Sacrifice" offers nothing new, just ol' Lemmy growling out the vocals that only he can spit out. Good songs though. And Motorhead is always good for bothering the neighbours.

Alison Moyet - Singles (Sony Music)

Britain's Alison Moyet, she of the powerful voice, has finally got around to grouping all her best known cuts onto one record. You'll know most of them here. There are several unreleased ones like "The First Time I Ever Saw Your Face". That one is OK, but it's not the stuff that Alison excels on. "Love Resurrection", "All Cried Out" ... now you're talking. Great stuff.

NEW SERIES 200 from FARLEY and GLENGARRY

PORTES et FENETRES — Distributor for Farley Windows Inc. — WINDOWS and DOORS

LOW, LOW PRICES!!

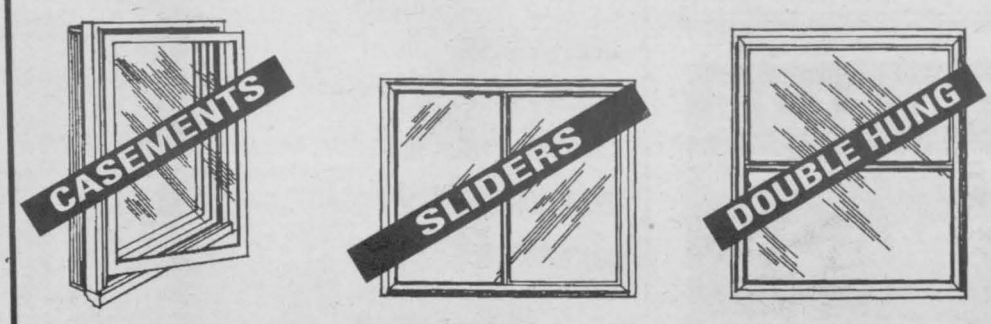

LOW E - ARGON GAS - PVC FRAMES - GRILLS
Lifetime Warranty on Frames - 10 yrs. on Thermo Unit

PORTES et FENETRES — Distributor for Farley Windows Inc. GLENGARRY — WINDOWS and DOORS

400 Main St. N. Alexandria
Monday to Friday 9 - 5; Saturday 9 - Noon
Toll Free From Cornwall 525-4947

JL COMPUTER
Your One Stop Computer Outlet
164 Pitt Street, Downtown Cornwall
933-0110


JOHN LESTER

introducing
Internet Pitt Stop ...
Now available for you & your friends. Internet stations set up for you to browse through ... only $6/hour. Refreshments available.
STOP IN & CHECK IT OUT!

John Lester invites all his friends and customers to stop in and see the new location.

COMPUTER COURSES
To start shortly on introduction to
• Internet • Windows and more

✓ COMPUTER'S ✓ UPGRADES
✓ SERVICE ✓ SOFTWARE ✓ SUPPLIES ✓ PRINTERS

HOROSCOPES

September 17-22

Aries – March 21/April 20
Smile! Sound financial planning produces business gains. A good time to think long-term. Fitness may be a concern if you've been spending more time on the couch than at the gym. Think of a better plan of attack in the battle of the bulge. Watch out for bad advice from a vindictive Scorpio.

Taurus – April 21/May 21
Mood swings may prevail this week. Don't get caught up in your highs or lows. A decision based upon personal highs or doldrums could prove damaging. Save important choices for another week or seek advice from a neutral party. Outdoor activities prove enlightening.

Gemini – May 22/June 21
A good time to take advantage of a burst of inspiration. Lock into the creative juices that are flowing freely this week and you produce your way to success. Don't sell your summer financial success short. Long-term profits are likely. An unexpected check is on the way.

Cancer – June 22/July 22
Don't let long hours at work get the better of you. Relax. It's not too early to start planning that special winter vacation you've been considering. Watch out for something too good to be true. A water sign may prove right in his/her insight regarding a personality flaw.

Leo – July 23/August 23
Good news! You will be free of a long-standing burden this week. Take advantage of your newfound freedom and time. Aries plays a big role in personal matters. Don't take a criticism or promise too seriously. Time to announce that special item that tops your wish list.

Virgo – Aug 24/Sept 22
Too much intensity and focus takes the gale out of your sails. You're quick to find that concentration and productivity improves when you roll up those sleeves and loosen your tie. A similar approach may hold for romantic and personal matters. Health problems may cause concern.

Libra – Sept 23/Oct 23
You find that business matters take precedence as carefree summer ventures come to an end. A good time to practice concentration and time management. Your strength and passion weigh heavily in favor of imminent advancement. Consider an early plan for travel. Stability defines romantic matters. Watch spending!

Scorpio – Oct 24/Nov 22
Be patient when discussing serious matters with a loved one. Be careful not to push your attitudes too forcefully. Listen, and gain from the wisdom of others. Don't flounder in wasted time — a lifetime of afternoon daydreams will not produce gains. A Libra plays a role this week.

Sagittarius – Nov 23/Dec 21
A good week for love and romance. Others will be putty in your hands as you display your warmth and charm. Personal gains can be made in the workplace. Be careful, though, not to be too quick to react to everyday events. You gain by stopping and understanding your world.

Capricorn – Dec 22/Jan 20
A week which finds you geared for action. Whatever the world has to offer you, you may achieve in the coming week. Don't feel afraid of living on the wild side a little. In fact, letting loose in a cruel world may prove to have hidden benefits. A good week for getting along with an air sign.

Aquarius – Jan 21/Feb 18
You gain a step ahead by letting out your romantic inhibitions in the coming week. Consider giving that special someone a show of affection. You'll be at your best doing something unexpected. Utilizing your talents as a dreamer could produce that big leap forward.

Pisces – Feb 19/March 20
Your tendency to be complacent and unfocused could result in a lost opportunity if you are not careful. Keeping an aggressive attitude will be of benefit. Romantic matters take a turn for the better from Wednesday through Friday. A small health concern could dampen your weekend.

YOUR BIRTHDAY THIS WEEK
The next 12 months:
The Virgo is naturally hard working and perfectionistic. These attributes will certainly be recognized in the coming year. Those Virgos beginning a career could land that dream job. Those in the middle of a career will gain advancement. This may be a year of the rollercoaster romance. Peaks and troughs abound. Your tendency to worry may pose problems for you during low periods. Avoid making rash decisions. Remember, things have a way of getting better on their own. Finances look promising this year. Moderate- and long-term investments yield profit. Travel plans may have to be put on hold.

New Introductory Program Offered Free

An introductory mechanics program is starting on Monday! If you never considered a career in trades before, try this entry-level mechanics program. Offered by St. Lawrence College in association with the Ontario Training and Ajustment Board, this program is free of charge. Aboriginal peoples, francophones, persons with disabilities, racial minorities and women are encouraged to apply. Call 933-4693, ext. 2225 for more information or visit Agnes Villeneuve in Room 119 in Moulinette Hall at St. Lawrence College.

COMMUNITY DIGEST

***CORNWALL MEALS ON WHEELS** urgently require volunteer drivers and helpers for the fall and winter months. Volunteers should expect to commit approximately 2 hrs. per month to this service. If interested, please call 932-4810

Autumn Buys That'll Blow You Away!

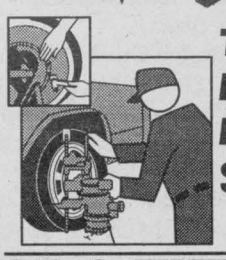

Tire Rotation
Battery Test
Prestone Check
SPECIAL $10.00

Prices In Effect For Sept. '95

CHRYSLER FIVE STAR SERVICE

BUSINESS HOURS: Monday - Friday 8-5:00
NOW OPEN Sat. 8-12 Noon

OIL & FILTER CHANGE
OUR FIVE STAR GUARANTEE "READY WHEN PROMISED ... OR YOU DON'T PAY!" †Applicable to most Chrysler Canada vehicles. †Ask for details.
• Includes up to 5L of Mopar Premium Oil
• Mopar Oil Filter
• 15 Point Inspection
$19.99* *Plus Environmental Charges

Grant DODGE CHRYSLER JEEP
2205 Vincent Massey Dr., Cornwall
Tel: 938-0934 Fax: 938-8851
THE ONLY AUTHORIZED CHRYSLER DEALER IN CORNWALL
Nobody knows your Chrysler vehicle like your Chrysler Dealer.

See the Newest Attraction "THE 96 GRAND CARAVAN"
Francine Losey



GRANT
• DODGE • CHRYSLER • JEEP
2205 Vincent Massey 938-0934

St Clair
the paint and paper people

All In-stock Wallpaper

Presenting beautiful colours and designs of high quality, in-stock wallcoverings. The collection includes textures, stripes and florals as well as kid's patterns, kitchens and bathrooms.

8.99 Single Roll
Offer expires October 7, 1995



Paint Clearance!
Classic Latex Satin
16.99 3.78L #1427
Offer expires Oct. 7/95
Buy 5, Pay for 4



A fine quality. Beautiful finish for living rooms, bedrooms and halls. Extra hide, washable paint. Water clean-up. Hundreds of pastel colours.
While Quantities Last!

You Can't Buy A Better Paint At This Price

Wall & Ceiling Latex Flat
For living, dining and bedrooms. A matte finish in 24 beautiful colours. Water clean-up.
9.99 3.78L #1017 Buy 5, Pay for 4

Wall & Trim Latex Semi Gloss
Dries to a scrubbable finish for kitchens, bathrooms, kid's rooms and trim. 24 beautiful colours. Water clean-up.
13.99 3.78L #1047 Buy 5, Pay for 4



1" Vinyl Venetian Blinds From 1.99 20" x 45"
44 sizes ready to take home
From 20" wide x 45" long to 72" wide x 64" long.
Available in white and ivory. († Available in white only)

20"Wx 45"L	1.99	54"Wx 45"L	9.27	†25"Wx 64"L	6.59	†34"Wx 64"L	8.59	54"Wx 64"L	13.99
22"Wx 45"L	2.29	60"Wx 45"L	10.29	†26"Wx 64"L	6.69	†35"Wx 64"L	8.69	60"Wx 64"L	15.99
24"Wx 45"L	2.59	†18"Wx 64"L	4.99	27"Wx 64"L	6.79	36"Wx 64"L	8.75	†66"Wx 64"L	17.99
27"Wx 45"L	3.69	†19"Wx 64"L	5.29	†28"Wx 64"L	7.79	†38"Wx 64"L	9.99	†72"Wx 64"L	19.99
31"Wx 45"L	4.34	20"Wx 64"L	5.49	†29"Wx 64"L	7.99	40"Wx 64"L	10.89	14"Wx 72"L	5.19
36"Wx 45"L	5.14	†21"Wx 64"L	5.69	†30"Wx 64"L	8.29	†42"Wx 64"L	11.49	16"Wx 72"L	5.39
40"Wx 45"L	6.69	22"Wx 64"L	5.79	31"Wx 64"L	8.39	44"Wx 64"L	11.89	PATIO DOOR SIZES	
44"Wx 45"L	7.59	†23"Wx 64"L	6.29	†32"Wx 64"L	8.45	†46"Wx 64"L	12.19	66"Wx 84"L	23.95
48"Wx 45"L	7.94	24"Wx 64"L	6.49	†33"Wx 64"L	8.49	48"Wx 64"L	12.29	78"Wx 84"L	28.95

Latex Primer & Satin Lustre

Latex Primer
A superior hi-hide sealer and primer for new or previously painted drywall, wood and plaster. Cleans up with water.
11.99 3.78L #8010 Buy 5, Pay for 4

Latex Satin Lustre
A durable eggshell finish, perfect for living rooms, halls or kid's rooms. Available in hundreds of pastel colours.
16.99 3.78L #8037 Buy 5, Pay for 4



LEVOLOR®
Window Magic Premiere Custom 1" Aluminum Venetian Blinds
From 32.50 24" x 36"
Available in over 100 popular colours. Widths up to 120" & lengths up to 108". Bring us your measurements. Offer expires Saturday October 7, 1995

24"x48"	36"x42"	48"x48"	48"x60"	60"x66"
39.00	48.50	65.00	77.50	99.00

Exterior Wood Stain
8.99 3.78L #7904 Buy 5, Pay for 4
For wood siding or fences. No one beats our quality at this price. Available in Redwood, Cedar and Walnut.



Acrylic Semi Gloss
26.99 3.78L #807 Buy 5, Pay for 4
Our very best outdoor paint provides long lasting protection and beauty. Choose from over 2000 colours.



CAA Show Your Card and Save

Senior Citizen DISCOUNTS on all in-stock paint, wallpaper and blinds.

St Clair
the paint and paper people

ONLY AT ...
CORNWALL SQUARE
938-6869

95-10

Introduction to Mechanics

A pre-apprenticeship opportunity designed specifically for those who may never have considered a career in mechanics before!

An entry-level program that will help you decide if this trade is right for you. Learn about apprenticeship training in trades such as motor vehicle, truck/coach, heavy equipment, farm equipment and forklift.

Start on Monday, September 18
24 weeks
Free Tuition
Theory and hands-on training provided

Only a few seats left.
Aboriginal people, francophones, persons with disabilities, racial minorities and women are encouraged to apply.

OTAB COFAM
Ontario Training and Adjustment Board
Conseil ontarien de formation et d'adaptation de la main-d'oeuvre

For more information, call Agnes Villeneuve at (613) 933-4693, ext. 2225. Or, visit Agnes from 8 am - 4 pm in Room 119, Moulinette Hall at St. Lawrence College.

CABLE NOTES

Sunday, September 17
10:00 am Cornwall City Council of Sept. 11

Monday, September 18
10:00 am Family Ties: A Different Story
10:30 am The Auction House
11:00 am The Cornwall Sea Queens Synchro Club presents Women of the 90's
11:30 am Clips Talk 90's-Teen Sexuality

7:00 pm The Diocese of Cornwall presents "To Be A Priest"
7:30 pm Clips Talk 90's - Substance Abuse
8:30 pm The Auction House

Tuesday, September 19
10:00 am The Diocese of Cornwall presents "To Be A Priest"
10:30 am Clips Talk 90's - Substance Abuse
11:30 am The Auction House

6:00 pm The Western Experience
6:30 pm Kinsmen TV Bingo - Live
7:00 pm Cornwall Township Chiefs Football

Wednesday, September 20
10:00 am The Western Experience
10:30 am Cornwall Township Chiefs Football

6:00 pm German Diary TV - Drehscheibe Europa #203/ Focus on Europe
7:00 pm The Outdoor Adventure Show
7:30 pm Cornwall City Council of Sept. 11/95

Thursday, September 21
10:00 am The Outdoor Adventure Show
10:30 am Cornwall City Council of Sept. 11

6:30 pm Home Page: The Internet Show presented by Nesbitt Burns
7:00 pm The Western Experience
7:30 pm Cornwall Township Chiefs Football

Friday, September 22
2:00 pm The Diocese of Cornwall presents "To Be A Priest"
2:30 pm The Auction House
3:00 pm Home Page: The Internet Show presented by Nesbitt Burns
4:00 pm Clips Talk 90's - Substance Abuse

COMMUNITY DIGEST

***VON PALLIATIVE CARE VOLUNTEER PROGRAM** is offering a program that can really make a difference in someone's life. A course is being offered, free of charge, starting the first week of October, to prepare new volunteers to become part of a city wide team who will provide at home help for the terminally ill and their families. Volunteers are also needed for the fundraising committee. For more info call 932-3451

*CENTRE YORK CENTRE is looking for volunteers to assist with Supervised Visits. If interested, please call Anne Cadieux at 933-1253.

Pizza Hut's "Stuffed Crust" Pizza

The company that revolutionized the pizza industry 15 years ago with Pan Pizza took the lead again with the introduction of "Stuffed Crust Pizza" from Pizza Hut.

Stuffed Crust Pizza is a unique new pizza featuring mozzarella cheese hand-stuffed inside a new crust that's not too thin and not too thick, and covered with a zesty new sauce. Pizza Hut has now given pizza and cheese lovers everywhere the ultimate reason to enjoy the whole pizza.

Stuffed Crust Pizza from Pizza Hut, which was two years in development, will be available at all Pizza Hut locations across Ontario.

"Stuffed Crust Pizza is unique in that it rewards people for eating the crust, and in some cases, it will encourage them to eat it backwards," said Robb Chase, President, Pizza Hut Canada. "With delicious mozzarella string cheese inside our crust, and a zesty new sauce, pizza lovers will be back again and again to enjoy this tasty innovation."

In an independent survey commissioned by Pizza Hut, 90% of people said they generally eat the crust of their pizza, but more than 70% of those said something should be done to make the crust taste better. Among the people who said they don't eat the crust, 45% throw it away and another 26% feed it to birds or their dogs. Most importantly, 75% of the people said they would try a new pizza with crust that packed more than seasoning and dough.



Eat Your Pizza Backwards! Pizza Hut Canada's new Stuffed Crust Pizza has mozzarella string cheese stuffed right into the crust

The results of the March 1995 launch of Stuffed Crust Pizza in the U.S. was a tremendous success. During its first week, sales were 50% beyond initial forecasts, setting records for weeks to follow. Pizza Hut expects to sell 31 million units by the end of 1995.

With the debut of Stuffed Crust Pizza, Pizza Hut now offers five different types of pizza crust in Canada: Thin 'n Crispy, Traditional Style, Pan and Personal Pan Pizza, Twofoot and Stuffed Crust Pizza. Pizza Hut offers customers more choices in crust type than any other pizza company.

Pizza Hut was established in 1982 and has achieved tremendous growth, with a province-wide network of 166 restaurants. Pizza Hut employs 4,000 men and women in Ontario.

Pizza Hut, a division of PepsiCo, Inc., is the world's largest pizza distribution system and delivery company, with 478 restaurants in Canada, more than 8,600 restaurants in the United States, and 2,100 additional units in 87 countries.

COMMUNITY DIGEST

***THE GIRL GUIDES OF CANADA** will hold their 85th Eastern Division Guider Reunion on September 30th, 2 p.m. to Campfire Mille Roche Girl Guide Camp. R.S.V.P. , Lena 931-2508

***THE ST. LAWRENCE CENTRE AND JUPITER PRODUCTS** presents its fall arts and craft show Sept. 20-24 at the Centre, Rt. 37, Massena,

Federation of University Women Celebrates Anniversary

The Canadian Federation of University Women, Cornwall celebrates its fortieth anniversary this year.

The club is dedicated to providing social contact among female university graduates and to promoting education for young women. The Cornwall Club gives six scholarships annually on a rotating basis to women graduating from all high schools in the three counties.

This year's program starts with a pot-luck supper at the home of Hilary Blackburn in Long Sault on Tuesday, September 26th at 6 pm. All women graduates of an accredited university are welcome.

For information contact Judy Bobka at 932-4685 or Erna Witherspoon at 534-2262.



Pictured above are charter members of the Canadian Federation of University Women, Cornwall, at the Fortieth Anniversary Dinner at the Cornwall Golf and Country Club. Seated (l. to r.) are: Jocelyn Campbell, Mary Bateman. Standing (l. to r.) are: Mary Rudden, Evelyn Paul, Pat Armstrong and Hortense McCormick.

COMMUNITY DIGEST

***THE CANADIAN DIABETES ASSOC.** is now accepting applications for the volunteer position of Fundraising Chair for the 1995 November Annual Appeal Campaign. Further info. 938-7497 or applications may be forwarded to Marjorie Morrison, Volunteer Development Co-ordinator, C.D.A., 107 Pitt St., Cornwall, Ont. K6H 6N6

This Does What An Acoustic Piano Can't!!!



Roland®

✓ Needs no tuning ✓ Lightweight
✓ Connects to your computer through midi ✓ Will transpose

MELODY MUSIC CENTRE
104 Pitt St. Promenade Since 1963 933-0205

CORNWALL'S
Best Music!
Best News!
Best Sports!
Best...Period!
CLASSIC HITS
CJSS 1220 AM
Have You Heard Us Lately?

"Screamingly Funny" - New York Times



The Heavenly Musical Hit!
Hillarious & Flawless With Magical Saine Finland Harmonies - Vancouver Sun
AULTSVILLE THEATRE
St. Lawrence College
Sun., Sept. 24 - 2 pm & 8 pm Reserved Seating $21.50 (GST Incl.)
Tickets at Music World in Cornwall Square • 937-0424
A Shantero Production
CFLG-FM 104.5 Marlin Travel EATON'S CJSS AIR CANADA

Church of the Good Shepherd
ANNUAL TURKEY SUPPER
Saturday, September 23
In The Church Hall
Corner of First & Marlborough
4 pm - 7 pm
Adults: $8.00 • Children $4.00 • Under 6 Free
Enter Through The Main Church Door On First Street
TAKEOUTS $8.50
Advance Sales Phone 932-1523
Sept. 23 Only Phone 932-7071

NOTABLY MUSIC
ACCEPTING NEW STUDENTS
for Voice, Flute and Piano Lessons
CALL 538-2740

PORTO Bello SINGLES DANCES
Friday, September 22nd
Saturday, September 30th
Doors Open at 8:30 pm Dance 9-1
$7.50 Cover Charge
Singles Dinner Prior To Each Dance. 7 pm
Reservation Recommended
Appropriate Attire Required - NO Jeans or jogging suits
• Must be 25 years old or over.
1710 Vincent Massey Dr. 932-0070

TOWN and COUNTRY bingo
EVERY THURSDAY – Early Bird 7:30pm – Regular Bingo 8pm
Cornwall Township Lions Club
LION'S HALL BONVILLE
(Turn East at Yellow Flashing Caution Light on Hwy. 138)
9 REGULAR GAMES ... $40 ea. – 4 SPECIALS ... $60
'100' GAME – $500 in 60 numbers, $250 in 62 numbers over 62 numbers – $100
2 EXTRA SPECIALS – $1,000 in 6 numbers, $100 over 6
PACKAGE DEAL $9 1 JACKPOT $250.00 1 BONANZA 1 SHARE THE WEALTH

LIVE ENTERTAINMENT

Saturday, September 16th
BLUSHING BRIDES
Saturday, September 23rd
CHERRY PICKERS
Saturday, September 30th
MADONNA TRIBUTE
Saturday & Sunday, October 7th & 8th
BAR STOOL PROPHETS

AARDVARK
33 1st St. E. 937-3080

RESTAURANT OPEN
7 Days A Week
Full Lunch and Supper Menu

Hockey Night Food Specials
Aces and Colts

Tues. & Wed. 20¢ wings ... Light Prices!!!



1995 Winners

Danny Stewart, right, from Stewart's Home Hardware, presents Bonnie Markell with a gift certificate for her first-place winning recipe in this year's Cooking Tymes Contest. At left, two-time winner Mike Oxley, and Jeannette Fortier, for her second-place entry, were among 13 successful recipients chosen from the over-200 recipes submitted by local cooks. Other Corporate Sponsors were Maynard's Your Independent Grocer and Champion Brewers.
(Photo by Chris Brown)

Ten fresh tips to reach for more produce

Reaching for 5 to 10 servings of fruits and vegetables daily often sounds overwhelming. It doesn't have to be. Here are some easy ways to include fruits and/or vegetables in your diet throughout the day.

1. Add fruit such as strawberries, bananas, orange sections or kiwifruit to your favorite cereal.
2. Top toast or bagel with bananas or kiwifruit
3. Add chopped fruit or applesauce to pancakes or waffles.
4. Add chopped broccoli, shredded carrots or zucchini to macaroni and cheese.
5. Try fruits such as kiwi, peaches, mangoes and papaya on your favorite pizza. Don't knock it until you try it. You'll be amazed at the great taste sensation.
6. Make pita sandwiches. Fill them with tomatoes, lettuce, cucumbers and sliced fruit.
7. Peanut butter goes great with bananas and kiwifruit. It's an easy way to get more servings from the Vegetables and Fruit Group.
8. Make a fruit parfait. Alternate layers of fresh fruit such as pineapple, peaches, kiwifruit, berries and apples with lower fat plain yogurt and a high fibre nutty cereal.
9. Purée cooked vegetables, add lower fat milk and voila! healthy cream of vegetable soup.
10. Freeze seedless grapes and slices of kiwifruit. Eat frozen for a healthy ice cold snack.

The Barra MacNeils with Stephen Fearing Bringing Us "Closer To Paradise"

Tickets went on sale Thursday, September 14th for a Cornwall performance on Sunday, October 15th featuring The Barra MacNeils and their very special guest Stephen Fearing. Although known at large for hit singles "Darling Be Home Soon" and "In The Wink of an Eye", The Barra MacNeils' many longtime fans know them for their musical diversity and intense live performances.

Recreating the charm and magic of Cape Breton, The Barra MacNeils highlight their staggering musical talents by blending contemporary tunes with traditional melodies, the Celtic harp and fiddles with synthesizers, and gripping vocal harmonies with thigh-slapping instrumental jigs and reels. Stephen Fearing, critically acclaimed a "magnificent Canadian talent", will bring to the evening "spectacular guitar playing and stunning originals compositions". In some circles Fearing has been compared to Bruce Cockburn - a compliment by anyone's standards. But comparisons aside, Fearing, as evidenced by his latest release "The Assassin's Apprentice", is a talent to be reckoned with and is a hugely welcome addition to The Barra MacNeils' fall tour.

Bread pudding—A traditional comfort food for today

Bread pudding is a part of many cuisines from countries in Europe. It was and is a way to use slightly stale bread. The following recipe is ideal for a quick, lower fat dessert for one or two people. The addition of 2 kiwifruit ensures that each person gets 1/2 serving of fruit from the Vegetables and Fruit Group of Canada's Food Guide to Healthy Eating.

Bread Pudding

1	1	egg
1/2 cup	125 mL	milk
2 tbsp	30 mL	sugar
1/4 tsp	1 mL	vanilla
1/4 tsp	1 mL	ground nutmeg
2	2	slices bread, cut into small cubes
2	2	kiwifruit, peeled and chopped

In an 8-inch (20 cm) pie plate, whisk together egg, milk, sugar, vanilla and nutmeg. Stir in bread; let stand 5 minutes. Microwave at Medium Power (50%) for 5 to 6 minutes, stirring once. Stir in kiwifruit and cook 1 minute longer. spoon into two dessert dishes; let stand 5 minutes. Serve warm.

Violi's now offers our Canadian customers
20% EXCHANGE ON CANADIAN $$
Enjoy your meal in a NEWLY REDECORATED dining room that offers superb Italian American Cuisine and is minutes from Cornwall. SAME GREAT FOOD
Violi's ITALIAN-AMERICAN RESTAURANT
209 Center Street, Massena
For Reservations 315-764-0329

Rodney Rivette Productions &
LA MAISON
TAVERN & ROCK BAR
presents Magical
MARC DEMONTIGNY
A ground stage show with many dangerous escapes.
$50 To The Challenger Who Can Restrain Him
MONDAY, SEPTEMBER 18th & 25th
9 pm - No Cover Charge!
900 Montreal Rd. 932-7100

PLACE A LOONIE HERE.
That's how easy it is to enjoy your favourite DQ® items during Loonie Days at Dairy Queen.
One dollar can buy you a chilli dog, cheese dog or hamburger. Two loonies gets you our famous Peanut Buster Parfait or 16 oz. Blizzard. So bring your appetites for Dairy Queen Loonie Days. And hurry – offer available for a limited time only.
Starts September 5th
HOT EATS COOL TREATS®
Dairy Queen®
We Treat You Right®
1307 Pitt Street Cornwall
938-6772
®Registered Trade Mark, Trade Marks Office (Ottawa, Canada), American Dairy Queen Corp., Dairy Queen Canada Inc., Registered User.
OFFER AVAILABLE AT PARTICIPATING STORES

$$ ATTENTION $$
FUNDRAISERS
The easiest and best fundraising program for schools, sports teams, service clubs, community groups or any organization needing to raise funds has now come to S.D. & G.
KAWARTHA MUFFINS & COOKIES are enjoyed by young and old alike.



Call now for a descriptive pamphlet on how you can launch an effective fundraiser.
931-2369

MASSENA
Springs Tavern
Corner of Hatfield & South Main
MASSENA N.Y. • 315-769-9820
LIVE BANDS
EVERY FRIDAY & SATURDAY
THIS WEEK • Sept.15th & 16th
BUSCO BANDITS
KARAOKE
Every Tues. & Thurs. 10 pm
Sing Mystery Win $$$
Come & Experience "TOTAL FUSION"
- 10 Pocket Pool Table.
Pool Tables - Darts - Foosball
- Shuffleboard & More.

SEAWAY BARGAINMART

DEADLINE: THURSDAY 4 P.M.

933-0015

Circulation: 34,590 copies

MasterCard VISA

CLASSIFIED ADVERTISING RATES

PHONE: 933-0015

Classified Advertising (G.S.T. included)

CASH RATES

- $8.00/ wk 24 words or less, (23¢ each additional word per wk).
- $14.30/ 2 wks. 24 words or less, (21¢ each additional word per wk.).

DEADLINE: - Thursday 4 pm before publication. The advertiser agrees that the publisher shall not be liable for damages arising out of errors in advertisements beyond the amount paid for the space actually occupied by that portion of the advertisement in which the error occured, whether such error is due to the negligence of its servants or otherwise and there shall be no liability for non-insertion of advertisement beyond the amount paid for such advertisment.

NOTICE

It is our wish to serve you through the classifieds, however, Seaway News can't possibly verify the legitimacy of all ads. **DO NOT SEND MONEY OR GIVE YOUR CREDIT CARD NUMBER** to any company offering employment. Legitimate firms do not charge potential employees for a job. Opportunities to earn money at home by assembling products, etc. should be examined carefully. Check references of these companies. Do not send money or give your credit card number until you are satisfied you are going to get what you bargained for.

LET THE BUYER BEWARE.

NOTE TO CLASSIFIED ADVERTISERS

Customers are allowed one copy change prior to ad publication. Copy changes, after the ad has been published, are treated as a "new ad" and will be paid for accordingly. On "sold" items, no credits are issued.

COMPANIONS' CORNER

To Place Your Ad: write your ad of 24 words or less and enclose $25.00 plus your name, phone and proper mailing address (postal code) (this is only for our records). This will be for 2 insertions. Over 24 words, 21¢ per additional word per wk. Deadline is 4 pm Thursday. Mail to Companions' Corner, Seaway News, 329 Second St. West, Cornwall, Ontario K6J 1G8. Mail pick up, no charge. Mailed replies: $6.00

For Readers: to respond to an ad, there is "no charge", just send your letter to the appropriate CC number, c/o Seaway News, 329 Second St. West, Cornwall, Ontario K6J 1G8.

COMPANION'S CORNER

BUSINESSMAN SEEKS open-minded young lady, single mother O.K., with apartment for intimate daytime encounters. Discretion assured. Reply with short description and telephone number. CC1657

HI, I'M SINGLE, MALE, 35, 5'4", considered good looking. Enjoy camping, dining out and dancing. Not into steady bar scene! Looking to meet a sweet and petite 25-38. Please include photo. CC1654

FUN & FRIENDS! Quality singles club seeks new members for social events, dining in/out, theatre, cards, etc. Don't sit alone this winter! For more info. call 933-9565 or 933-9122. CC1650

GENTLEMAN, WIDOWER, 67, 5'9", 168 lbs., healthy, sober, distinguished, fine looking, good humour, grey hair and autonomous. Wishes fine looking lady 58-68, slim preferably. Send photo and phone. Reply assured CC1655

FRIENDLY, ATTRACTIVE, natural male, newcomer. Humorous, adventurous, quick-witted, entertaining. Seeks appealling female 25-38 for togetherness and sharing, involving trust, honesty & respect. All welcome. CC1656

EXOTIC EXPOSE

St. Lawrence County's Adult Centre

WE NOW CARRY CD ROMS Adult Entertainment

- Novelties • Lingerie
- Lotions • Video Tapes
- Adult Books
- Marital Aids & Magazines & more

OPEN 12 NOON - 10 pm daily

Corner of Rt. #56 & Town Ridge Rd.,Massena

South 2 miles to Don's Orange Mini Mart

315-764-1954

2 APTS/ CONDOS FOR RENT

INGLESIDE, DICKINSON DR., 3 bdrm. apt., avail. immed., $630./mo., incl. fridge, stove, washer & dryer hook-ups and parking. Close to all amenities 347-3247

2 BDRM. APT., $330./mo., plus utilities. Avail. Oct. 1st. First & last months rent. No pets. Call 932-5130

3 BDRM. MAIN FLOOR, 1128 Pitt St., October, $675./mo., heated. Washer & dryer hook-ups. Please do not call after 8 p.m. 936-2205

DOWNSTAIRS, CLEAN 2 BDRMS., washer/dryer hook-ups, parking and basement. Avail. Oct. 1st at 23 Lawrence, $375./mo., plus utilities. To view tel. 932-6201

3 BDRM. APT., 212A Carleton St., $395./mo., plus utilities or $595./mo. with heat, lights included. Avail. Oct. 1st. Call 347-2858 or 937-0951

1 BDRM. & 2 BDRM. apt. for working responsible people, $558. and $698., all utilities included. First and last required. References. Call 938-0592

AVAIL. IMMEDIATELY, 2 bdrm. apt., washer/dryer hook-ups, fridge, stove, parking, $450./mo., plus utilities. East end area. Call 932-5275

2 SIMCOE, LONG SAULT, 1 Month free! 2 & 3 bdrms., fridge, stove, parking, $672. or $616. plus utilities. Avail. immediately. 932-9434 or 936-3259

2 BDRM. MAIN FLOOR APT. on Alice. Kitchen and living room. Parking. Need quiet tenants. Ph: 932-2135

2 BDRM. APT., avail. Oct. 1st, Pitt St. North. New carpets and flooring, neat and clean, $550./mo. Call 938-3198

1 BDRM. APT., clean, avail. Oct. 1, heat & electricity included $425./mo., parking, fridge & stove. Contact Bob or Elaine 936-8724

2 BDRM. APT., quiet building, centrally located. Call 528-4942

AVAIL. OCT. 1ST, 2 bdrm. upstairs, fridge & stove, parking incl., $365., pay own utilities, located 53A Lefebvre. 2 bdrm. upstairs, fridge & stove $370., pay own utilities, located at 316A St. Felix. 1 Bdrm. downstairs, fridge & stove incl., $350./mo., pay own utilities, no parking, located at 127 McConnell. To view please call 932-6048

BRIGHT, MODERN, CLEAN. 1 and 2 bdrm. apts. in small building; convenient, quiet, pollution free location. Coin-operated laundry, locker space & parking. Very reasonable rents. 931-2633.

Published weekly and distributed by Seaway News, 329-2nd St. W., Cornwall K6J 1G8. The Publisher will not be responsible for any errors in any advertisement after one insertion.

Advertising is accepted on the condition that in the event of a typographical error, that portion of the advertising space occupied by the erroneous item together with reasonable allowance of signature will not be charged for but the balance of the advertisement will be paid for at the applicable rate.

In the event of a typographical error advertising or services at the wrong price(s), goods or services need not be sold. Advertising is merely an offer to sell. The offer may be withdrawn at any time.

There shall be no liability for non-insertion of an advertisement beyond the amount paid for such advertisement.

The Publisher reserves the right to edit, revise, classify or reject an advertisement.

The views of contributing writers are not necessarily the viewpoints of this newspaper or its publishers.

Letters to the editor are welcomed. They may be reprinted with changes in spelling or grammatical construction. All letters must be complete with signature, address and phone number. If not, they will not be printed.

SEAWAY NEWS

Serving Cornwall and Area

2 APTS., one 2 bdrm. upstairs, $415., heated, avail. Sept. 1st. One 1 bdrm. main floor, porch, fridge and stove, $410., heated, Oct. 1st. 936-0771, 938-6165

AVAIL. IMMEDIATELY, 3 bdrm. apt., 210 - 14th St. West, large, carpeted, laundry hook-ups, parking, yard, $495./mo., plus utilities, 932-2751, evenings 936-2798 Pat, or 932-0533 Brian

3 BDRMS., full basement, washer & dryer hook-up, $875./mo., utilities included, parking. Avail. October 1st. Bob 936-8724

BEAUTIFUL, CLEAN, 2 BDRMS., main floor apt., dining room, washer & dryer hook-ups, garage, front balcony, back porch. Ph: 938-2153

EAST END, 2 APTS., one 2 bdrms., completely renovated, $585. heated. One 3 bdrms. like semi-detached, basement, verenda, $595. heated, Oct. 1st. 936-0771, 938-6165

Penguin Inc.

ABRIS SHELTERS

CAR SHELTERS

- 16-gauge Galvalume heavy-duty frame
- Fabrenne cover high standard
- Extra-strong anchors
- Re-inforced roof structure
- 6-1/2-foot door clearance



EASY INSTALLATION

ROY'S POOLS

SALES & SERVICE Since 1956

410 7th St. W. 933-0411

2 BDRM. APT., avail. Oct. or Nov. 1st, close to College. Fridge, stove, washer, dryer hook-ups, chandeliers, vertical blinds, 4 pce. bath, parking and backyard, $500./mo., pay own utilities. Call 932-8610 after 6 p.m.

AVAIL. OCT. 1ST, small downstairs 2 bdrms. on Water St., near Gloucester. $435./mo. everything paid. No appliances, not furnished. Ph: 936-8088

2 BDRM. IN INGLESIDE, $575./mo. includes utilities and cable. 1 bdrm. Ingleside, $465./mo. includes utilities and cable. Call 543-3604

1, 2+3 BDRM. APT., avail. for rent. Please call for info. 932-2332

1 BDRM. BASEMENT apt. on Alice St., between 2nd and 3rd., avail. immed., $478./mo., includes utilities. Ph: 933-8065

2 BDRM. APT. on Walton Street, upstairs, avail. immed., 4 pce. bath, use of backyard, parking, $375., plus utilities. Ph: 347-2593

AVAIL. IMMED., 1 or 2 bdrm. apt. at 454 Augustus, downtown area. Freshly painted, new carpets, fridge, stove, $425./mo., plus utilities, no pets. Ph: 931-3555

5 ARTICLES FOR SALE

ELECTRIC FURNACE; 10" table saw; bathroom exhaust fan and kitchen exhaust fan, like new. Ph: 537-2986

DRY HARDWOOD, 90% Hickory, Ash, Hard Maple, Iron Wood. Ph: 933-0515 anytime, leave message. Free delivery

BEST OFFER! Computer, W.P. 5.1, Quicken, Quatro-Pro; VCR & remote; exercise bike; projector & camera 8mm film; toaster; toaster oven; putter; frying pan. 938-8490

FANTASTIC DEALS

Awesome Warranties (up to 2 years)

Fully Re-Conditioned Appliances & Used Furniture In-Home Service

Come In and See The Specialists

GERARDS' USED FURNITURE & APPLIANCES

427 4th St. W., Cornwall

936-9300

WATERBED WITH pine bookcase headboard, like new. 16" colour T.V., Quasar. Citizen stereo. Ph: 525-0418

FILING CABINET, 4 drawer legal size; desk, 45" wide, 24" deep, 29" high; I.B.M. Selectric typewriter with stand. Call 932-4745

MOVING BOXES & moving supplies for sale. St. John's Transfer, 725 Boundary Road. 933-1492.

TABLE & CHAIRS, buffet & hutches, corner cabinets, oak or birch. Box-spring and mattress by King Coil, sofa & chair, bedroom set, many items to choose from. All on sale at Warehouse Furniture, 1 mile south of Green Valley, Hwy. #34. Open 9-6 p.m., Tues-Sat. Open Sunday 10-5 p.m. Ph: 525-1596

HOUSEHOLD ITEMS, bunk beds, twin hide-away beds, desks, kitchen table/chairs, chairs, coffee/end tables, drawers, water softener, half h.p. water pump with tank. Ph: 938-6926

CAR AUDIO EQUIPMENT & supplies, best prices in town. Call Jack at 938-2103

REMINGTON SEMI-AUTO. 30-06 rifle, model 742, with 4x scope, like new $525. One set of chrome rails for an F150 Ford pick-up, like new, $125. Sunbeam electric lawn mower $50. Ph: 930-2168

DSS SATELLITE SYSTEM, 18", 3 months old, must see, $900. Mastercraft snowblower, 10 h.p., used 5-6 times, electric start, 3 yrs. warranty, $950. 931-2299

PEUGEOT LIGHT-WEIGHT, 12 spd. bike $50.; Men's 18 spd. mountain bike $65.; 9 R.H. golf clubs with bag $15.; glass wine jug $5. Ph: 936-1452

USED APPLIANCES

fully re-conditioned with up to a 2 year written warranty

WE BUY GOOD USED FRIDGES

NEW FURNITURE *SLEEP SHOP*

Cornwall's #1 Low Price Furniture Store

VILLAGE FURNITURE AND APPLIANCES

327 Montreal Rd. 936-8311

TRUCK CAP, FIBREGLASS, lockable back and side windows, RDL brand. Make an offer. 936-3424

BUILDING MATERIAL: Hardwood flooring, exotic and domestic lumber, cabinet doors, stair parts, butcher blocks, custom millwork, woodcraft supplies. Source Wood Products, Cornwall, Ont. 932-5300

USED LARGE WINDOW, 62-1/2X75-1/4; bdrm., outside and matching storm doors, range hood fan and cupboards. A deal for cottage, apts. or garage. Call 933-0121

Grand Opening

CORNETT USED APPLIANCES

- Low Low Prices
- Wide Selection

Located At 14 4th Street East 932-4566

TWO DISHWASHERS, 1 apt. sized, green, 1 built-in on wheels, white, $100. ea. Also, 1 custom made bra, scratch resistant for Chev. Corsica or Tempest 1990 and up. Only 6 months old, $125. Ph: 936-8046

SLIPPERS, ADULT $4.; children $2.50, 834 York Street, Cornwall, downstairs. Ph: 932-8225. Christmas orders accepted before October 1st.

NINTENDO GAME, 10 video games, 1 game Genie, 1 freedom stick, $100.; 2 prs. Bauer skates, sizes 8 & 9, $20./ea.; black fibreglass cap, fits full size Ford pick-up, like new $500. Ph: 932-6918

HARDWOOD FLOOR, hardwood floor. Fall special in store. Come and see us at 1664 Birmingham. Ph: 936-2205

RELAX/ENJOY an oval 6'X4' spa tub. Bone white, 6 jets, heater, like new, adaptable for outdoor hot tub use, $1,500. firm. Ph: 931-2826

8-6th Street East

Skate Sharpening

$3 each

$5 for 2

$10 for 5

Reg. or Radius

ARTICLES FOR SALE. Visit the new expanded Bonville Flea Market every Sunday 10 am - 5 pm. Over 90 vendors. For vendor info 937-3532

PATIO VERTICAL BLINDS, material, 73-1/2X84; window vertical blind, material 54X48; vertical blinds, 1-78-1/2X48; 1-62-3/4X48; 1-57X39. Ph: 938-8256

GIRL GUIDE UNIFORM, size 14, includes 1 pant and T-shirt, 1 short & T-shirt. Also girl's size 5 skates. Call 933-0132 after 4:30 p.m.

BEIGE CORNER SOFA, like new $200., sofa table $50. & lamps, office desk and chair, cabinet stereo, 3 cords of stove wood, 15 lb. potato peeler $600.; deep fryer $800., all in perfect condition. Ph: 347-2863 from 7-10 a.m. or 8-10:30 p.m.

JOHN RAPER PIANO with bench, $325.; 15 cu. ft. freezer, $100.; RCA 26" floor model colour TV, $30., all in good cond. Please call 346-2516

RAILROAD TIES, ideal for rock gardens, flower beds, retaining walls, driveways, etc. 7"X9"X8', $5./ea. Delivery at nominal cost. 2 miles N. of Harrisons Corners on Avonmore Road - 346-5574

ANTIQUE CAST IRON tub, 4 legs, with faucet, asking $150. Used frost-free fridge and electric stove. Both white, asking $350. Ph: 938-2896

ALFRED ANGELO WEDDING dress, size 18, 17 ft. train with hoop and veil, asking $500., retail $3,300. Call 525-4860 before 8:30 p.m.

HOCKEY EQUIPMENT, skates, some goalie equipment. Ph: 938-6423, days.

VILLAGE HOBBY SHOP can provide for all your needs for trophies, plaques, etc. Also, remote control cars, airplanes and boats. Visit 128 Balmoral Ave. Ph: 936-0176

AIRTIGHT STOVE, 1 year old, $150. Ph: 932-7081

EIGHT ALUMINUM BASEMENT WINDOWS, 20" x 40". Four brown exterior with screens, four white interior, $50 for all. 18-pce glass punch bowl, $10. Ph: 932-6610

ASSORTED WINDOWS suitable for cottage, easy glider $80.; rowing machine $80.; electric typewriter $55. Call between 5:30-7:30 p.m. 347-1350

COMPUTERS BOUGHT-SOLD, upgraded, complete system incl. Windows95, 486, $1,134. Pentium $1,870. Best prices in Cornwall. Dealers welcome. Crazy Horse, 1247 - 2nd St. West. 932-6343 for appointment.

L-SHAPED BUNK BEDS $100.; computer XT, coloured monitor, W.P. 5.1 plus printer $300.; 25 gal. aquarium plus accessories $300. Ph: 937-0700

6 ARTICLES WANTED

WANTED SLATE POOL TABLE, 4'X8', with accessories at a reasonable price. Ph: 937-4046

WANTED: SPORTING GOODS, all kinds, skiis, hockey equipment, skates, ping pong table, basket ball, inline skates, exercise equipment, weights, boxing, canoes, kayak. Ph: 938-6423, days.

WANTED: GARDEN TRACTOR with snowblower. Ph: 938-3664 after 5 p.m.

7 - AUCTIONS

AUCTION SALE

Consignment Sale of Farm Machinery

Sat., Sept. 23 • 10 am

Location: Gerald A. Carriere

First place north of Brown House Corner

5 miles south of Alexandria

5 miles north of Lancaster

Tractors: some with loaders.

Combines: some with grain-heads and corn heads, New Idea-Uni-Systems with corn-heads.

Equipment - Harvesters, silage wagons, blowers, cornpickers, gravity boxes, elevators, manure spreaders, different sizes, snow blowers, haybines, 1 self propelled baler, rakes, 3 P.H. mowers, wagons, grinder-mixer plows 2-3-4 furrows, cultivators, different widths, discs, weed sprayers, straw chopper, round bale grab.

Viewing: Day before auction.

Terms: Cash or Cheque with proper I.D.

For more information contact

Gerald A. Carriere Auctioneer-Encanteur

Green Valley 347-7576

Everyone Welcome

ARMY BOOTS

Only $20.00 a pair.

Also other army surplus.

THE AUCTION GALLERY

450 7th Street West Cornwall, Ontario

933-3364

Hours:

Monday - Saturday

10 am - 4 pm

WANTED TO BUY!

PAYING IMMEDIATE CASH!

for COMPLETE ESTATES, HOUSEHOLDS, LIQUIDATIONS, GOLD, SILVER, STERLING, ANTIQUE JEWELLERY, CLOCKS, POCKET & WRIST WATCHES, COINS, STAMPS, OLD POST CARDS, MILITARY ITEMS, LEAD SOLDIERS, COLLECTIBLES, ETC.

THE AUCTION GALLERY

450 7th Street West Cornwall, Ontario

(Our Permanent Location)

Phone 933-3364

Open Monday through Saturday

10 am - 4 pm

HOUSE CALLS BY APPOINTMENT

Save This Ad For Future Reference

9 FARMERS MARKETS

FRESH LAMB FOR FREEZER. Cut & wrapped to order. Min. orders 15 lbs. Also, catered to whole B.B.Q. orders. New crop honey, $1.25 lb. Ph: 932-1161

DRY FIREWOOD, cut last winter. Split and delivered. Alex Robertson, Martintown. Ph: 528-4262

FIREWOOD FOR SALE. Mixed dry hardwood, $45./cord delivered, $40./picked up. Cedar posts, all sizes $2./ea. delivered: 347-3080

13 AUTOS FOR SALE

NEED A CAR? Give us a call first. Guaranteed financing regardless of credit. Venture Financial.. Ph: (613) 725-6001



TO PLACE YOUR FREE AD CALL

247-7144 Ext. 12

Seaway News
Brings you:

DateMaker

a dating column for today's successful singles

TO RESPOND TO OR BROWSE ADS CALL

1-900-451-3959 Ext. 12

ONLY $1.99 per minute will be charged on your monthly telephone bill. You must be 18 years of age or older and have a touchtone phone to use this service.



Females Seeking Males
To respond to ads, call 1-900-451-3959 Ext. 12

PLEASURES IN LIFE
SWF, 19, 5'8", brown hair, blue eyes, employed, likes dancing, movies, dining, spontaneous things, seeks SWM, 20-30, for friendship, maybe more. Ad# 5095

CRAZY FOR YOU!
SW mom, 34, 5'1", blonde hair, blue/green eyes, good looking, adventurous, great sense of humor, outgoing, seeks fit SM, 38 or under, with a good sense of humor and who likes to be crazy sometimes. Ad# 3493

SOMEBODY FOR FRIENDSHIP
SW mom, 27, non-drinker, two children, likes fishing, camping, country music, seeking SWM, 25-35, for friendship, possible relationship. Ad# 8190

INTERESTED?
SWF, 27, 5'2", 120lbs., blonde hair, hazel eyes, one child, likes swimming, biking, dancing, dining, movies, seeking SM, 28-35, for friendship, maybe more. Ad# 1917

LET'S HAVE COFFEE
SWF, 33, attractive, friendly, enjoys movies, dancing, outdoor activities, rides, seeking SWM, 33-38, with similar interests, for a real friendship. Ad# 5701

LET'S MEET
SW mom, 32, enjoys country music, dancing, dining, seeking SWM, 33-40, with similar interests. Ad# 9587

LEAVE YOUR NUMBER
SW mom, 37, 5'4", 135lbs., strawberry blonde hair, hazel eyes, two children, likes swimming, biking, dancing, dining, playing pool, seeking SWM, 35-42, for friendship, possible relationship. Ad# 1942

LOVES TO LAUGH
SWF, 29, 5'5", 120lbs., blonde hair, brown eyes, new to town, very positive, loves going out, sports, seeking attractive, tall, outgoing SM, to share interests and more. Ad# 8920

ESTABLISHED
SWF, 19, 5'2", ash/blonde hair, green eyes, one daughter, likes walks, movies, singing, outdoor activities, seeks sincere, honest, caring SM, 28 or under, who likes kids and has a good sense of humor. Ad# 8774

GIVE A JINGLE
SWF, 18, 180lbs., brown hair, blue eyes, employed, likes dancing, dining, swimming, movies, children, long walks, seeks SWM, 18-21, no head games, for friendship, possible relationship. Ad# 1554

LIKES BLUE EYES
SWF, 33, 5'5", brown hair/eyes, employed, smoker, three children, likes hard rock music, talking on the phone, romantic candlelit dinners, seeks D/SWM, 30-40, social drinkers only, must likes kids. Ad# 7328

GIVE A SHOUT!
SWF, 30, 5'4", brown hair/eyes, dark complexion, two daughters, N/S, seeking SWM, 27-37, smokers okay, for friendship, possible relationship. Ad# 5445

LONELY BEING ALONE
SWF, 36, 4'10", ash brown hair, brown eyes, one son, likes the outdoors, camping, fishing, music, playing cards, lots of company, playing games, quiet evenings, seeking SWM, 36-45, for friendship. Ad# 4836

LOVES HORSEBACK RIDING
SWF, 35, 5'5", blonde hair, brown eyes, N/S, caring, honest, attractive, good sense of humor, likes working out, cycling, rollerblading, reading, seeks attractive, tall SWM 33-45, in good shape, N/S preferred. Ad# 5375

A HAPPY FACE
SWF, 48, 5'7", blonde hair, blue eyes, enjoys dancing, dining, music, karaoke, people, seeking positive, SWM, 45-50, who enjoys life, believes in God. Ad# 3863

LOVES ROMANTIC EVENINGS
SWF, 21, 5'3", romantic, enjoys outdoors, sports, dancing, good conversation, seeks honest, caring, funny, SWM, 22-25. Ad# 1498

LISTEN TO THIS
SWF, 18, likes music, dancing, dining, seeking nice SWM, 18-22, who is understanding, for friendship, possible relationship. Ad# 8347

MUST LIKE KIDS
SWF, 29, 5'8", blonde hair, blue eyes, pleasantly plump, attractive, mother of one, new to area, likes long walks, movies, romantic dinners, seeks SWM, 29-37, over 5'8", pleasantly plump, no head games. Ad# 2262

YOU OUT THERE
SWF, 27, 5'7", mom of one, likes cuddling, going out, romantic times together, music, seeks honest, sensitive SM, 28-45, for friendship, possible relationship. Ad# 4393

MOM OF ONE
SWF, 19, 5'2", long blonde hair, green eyes, artistic, enjoys movies, singing, painting, seeks honest, SWM, 18-26, for relationship. Ad# 3304

DOWN TO EARTH
SWF, 45, enjoys dancing, singing, life, doing fun things, seeking active SWM, 43-48, for possible casual or serious relationship. Ad# 2907

ATTRACTIVE
SF, 29, 5'2", 125lbs., long blonde hair, green eyes, mom of one, career minded, seeks SM for companionship. Ad# 8810

GENTLEMEN ONLY
SWF, 60, attractive, seeking honest, sincere, SWM, around 65, to share love, companionship. Ad# 6640

FRIENDS FIRST
SWF, 43, sensitive, N/S, employed, no dependents, enjoys dancing, aerobics, dining out, seeking SWM, 40-49, positive, caring, loyal, same interests, for friendship. Ad# 5529

NEW IN TOWN
SWF, 40, blonde hair, hazel eyes, attractive, active, funny, enjoys dining out, music, nature, quiet nights, seeking SWM, 37-47, similar interests. Ad# 1860

SOFT SPOKEN
SWF, 27, mother of one, seeks carefree, romantic SM, 27-40, who likes children and animals, for a good time. Ad# 9145

BE MINE
SWF, 26, 5'1", sandy brown hair, blue eyes, no drugs, smoker, enjoys dancing, movies, horseback riding, seeks SWM, 28-38, for friendship first, possible relationship. Ad# 3447

TRUST IS A MUST
SWF, 39, enjoys nature walks, horseback riding, dining out, painting, seeking honest, sincere, considerate, romantic, N/S, SWM, 30-48, polite, for friendship first, possible relationship. Ad# 1862

AMBITIOUS WOMAN
SWF, 25, 5'4", 120lbs., red hair, blue eyes, smoker, enjoys going out, bars, relaxing at home, driving, seeking sincere, honest, attractive SWM, 25-32. Ad# 9321

NEW TO AREA
SWM, 24, 5'5", brown eyes, auburn hair, open, honest, shy, likes movies, music, camping, seeking sincere, honest, SM, 23-33, for friendship, leading to possible relationship. Ad# 3531

SINGLE MOM
SWF, 28, 5'4", two kids, enjoys music, cooking, outdoors, camping, seeking SWM, 24-40, with similar interests, sense of humor a must. Ad# 2524

HERE IT GOES
SWF, 20, brown hair and eyes, enjoys dancing, music, outdoors, movies, seeks SWM, 19-24, for friendship or possible relationship. Ad# 2617

SEEKING PLATONIC FRIEND
SWF, 53, 5'7", not slim or fat, kind, peaceful, pleasant, enjoys summertime, singing, follower of Jesus Christ, seeking Born Again Christian, SWM, 50-58, same interests, to share talks, laughs, friendship. Ad# 7059

NO DEPENDENTS
SAF, 32, black hair, brown eyes, professional, never been married, enjoys the simple life, seeking SWM, 30-38, professional, good moral values, for relationship. Ad# 9630

© DOUBLE DATE
Two SWFs, 36, 5'1" and 5'2", both with blonde hair, blue eyes, would like to meet two SWMs, 28-40, who enjoys dancing, dining out and quiet times, kids okay. Ad# 5567

SINGLE MOM OF TWO
SWF, 19, seeking compatible SWM, 18-23, must like children. Ad# 1476

LET'S GO CAMPING
SW mom, 36, 145lbs., 5'7", waitress, brown hair and eyes, seeking caring SWM, 31-45, enjoys children and pets, for quiet evenings, cuddling, long walks, country music. Ad# 8653

FULL-TIME MOM
SWF, 36, 145lbs., brown hair/eyes, enjoys country, oldies, movies, dancing, quiet times, seeking sincere, caring SWM, 31-45, honesty a must. Ad# 3500

MOM OF ONE
SWF, 27, sincere, honest, caring, seeking SWM, 26-35, to share time with, be happy with, get to know each other. Ad# 9080

LETS GET TOGETHER
SWF, 18, 5'2", 120lbs., green eyes, likes dining, romantic dinners, dancing, country western music, seeking a special SWM, 19-25. Ad# 9504

ATTRACTIVE
SWF, 60, blond, employed, seeks honest, sincere SM for fun, friendship, possible relationship. Ad# 9745

READ THIS AD
SWF, 19, S mom, enjoys movies, bars, dancing, seeks kind, gentle SWM, 19-22, who isn't afraid to express emotions, with similar interests. Ad# 9061

TIME WITH FRIENDS
SWF, 46, 5'7", reddish hair, hazel eyes, likes quiet evenings at home, long walks, home-cooked meals, seeking a SWM, 40-50 with healthy outlook on life. Ad# 1304

IN 1995...
SWF, 47, 5'7", red hair, blue eyes, likes kids, walks with the dog, cuddling, romantic evenings, dining, dancing, looking to spoil a marriage-minded SWM. Ad# 9726

VERY SPONTANEOUS
SWF, 30, 105lbs., brown hair, green eyes, likes cooking, movies, animals, loves Mickey Mouse, seeking a sincere SWM to share quiet evenings, similar interests. Ad# 4471

AFFECTIONATE
SBF, 38, good sense of humor, loves cooking, seeking respectable, attractive SBM, for serious relationship, must be N/S. Ad# 9879

WORKING HARD
SWF, 18, 5'10", blue eyes, brown hair, seeks caring, funny, loyal SM, friends first. Ad# 4519

CALL ME
WF, 45, 5'7", brown hair, blue eyes, N/S, employed, enjoys country music, movies, animals, seeking attractive, SWM, 40-55, with similar interests. Ad# 5247

LEAVE A MESSAGE
SF, 46, petite, professional, enjoys outdoors, theatre, seeking SM who appreciates all life has to offer. Ad# 4555

CALL ME
SWF, 42, likes dancing, dining out, seeking companionship with a special SWM, 38-55. Ad# 7057

NOT INTO BAR SCENE
SWF, 37, 5'6", dark hair, hazel eyes, mom of one, honest, sincere, likes cooking, dancing, friendship, animals, seeking a SWM with similar interests. Ad# 2608

SIMILAR INTERESTS?
SWF, 52, N/S, independent, employed, likes music, cooking, dining, walks, quiet times, tennis, aerobics, seeking an open, sincere relationship with a SWM. Ad# 8945

PASSIONATE LADY
DWF, 37, N/S, attractive, seeking a happy, healthy SWM, 35-45, preferably a Scorpio, to swim through life with. Ad# 9254

POSSIBLE RELATIONSHIP?
SWF, 18, 5'8", long dark hair/eyes, student, employed, smoker, likes alternative music, nights out, seeking a SWM to share interests with. Ad# 3454

LETS TALK MORE
SWF, 18, 5'8", long brown hair/eyes, medium build, likes music, camping, the outdoors, seeking a SWM with similar interests. Ad# 3064

OUTDOOR ACTIVITIES
DWF, 32, 5'2", 170lbs., two girls, affectionate, enjoys baseball, walks, hugs. Ad# 2329

HANG OUT
SWF, 19, 5'9", long dark hair, brown eyes, 1st year university, enjoys music, animals, playing sports, movies, seeking SWM to go to movies, bands with. Ad# 9425

ANYTHING IN COMMON?
SWF, 18, 5'9", dark red hair, weird sense of humor, likes alternative music, funny movies, playing sports, swimming, psychology, seeking a SM. Ad# 6625

VERY DEDICATED MOM
SW mom, 33, loves to laugh, music, dining, dancing, work out, seeking SWM to share our different interests together. Ad# 1677

CALL ME
SWF, 27, 5'9", enjoys movies, music, cuddling, dining, outdoors, seeking SM, for friendship, possible relationship. Ad# 9375

POSSIBLE RELATIONSHIP
SWF, 45, active, likes swimming, the outdoors, camping, dancing, biking, seeking a romantic SWM, 43-57 with similar interests. Ad# 8301

PSYCHOLOGY HOPEFUL
SWF, 18, unconventional, funny, enjoys bulldogs, cars, sports, skiing, seeking SM, athletic, average, 18-24, with similar interests. Ad# 8049

CASUAL DATING
SF, 51, 5'2", smoker, a little heavy set, seeking understanding, sincere, honest gentleman, serious only. Ad# 8753

Q & A

Q: How do I get started?
A: You are going to be recording your voice greeting, be prepared, speak to the listener, describe yourself in a positive way. Be honest, creative and specific about what you are looking for. Call **247-7144 Ext. 12,** option 1, you will be prompted to answer some questions about yourself and the type of person you want to meet. Your voice greeting will be screened for proper content and put on line within 24 hours. An effective print ad will be transcribed from your voice greeting which will appear in the paper in 7-10 days. The system will match you with compatible singles in the database instantly, and allow you to pick up those matches **TODAY.**

Q: What is an ad number?
A: The 4 digit number at the end of your print ad that allows singles to call and respond to your mailbox.

Q: What is an access code?
A: A confidential 4 digit code that only you know, that allows only you to access your mailbox.

Q: What are messages?
A: Voice greetings from other singles who responded to your ad in the newspaper or through the browse. To listen to your messages for **FREE,** call **247-7144 Ext. 12** once every 7 days or **1-900-451-3959 Ext. 12** anytime, at a charge of $1.99 per minute.

Q: What are system matches?
A: Voice greetings from other advertisers whose matching criteria is the same or similar to yours. You can listen to your system matches instantly by calling **1-900-451-3959 Ext. 12,** at a charge of $1.99 per minute.

Q: What is Smart Callback?
A: When creating your mailbox you will be given the option of entering your telephone number for a callback to your number when you have new messages. You decide when and where. Numbers are confidential.

Q: What is Smart Browse?
A: A special feature that allows you to listen and respond to other voice greetings that match the criteria you select. Call **1-900-451-3959 Ext. 12,** at a charge of $1.99 per minute.

Q: What is Profile Match?
A: When you respond to an ad, we will search the voice message database for up to 3 additional voice greetings whose personality profiles are similar to the first ad you chose to respond to.

Q: How do I respond to an ad?
A: Call **1-900-451-3959 Ext. 12** option 1, at a charge of $1.99 per minute, the system will ask you to enter the 4 digit ad number at the end of the print ad. Press 1 to respond, press 2 to go on to the next ad.

Q: How do I cancel or renew an ad and ask any questions?
A: Call customer service at **1-800-647-3782.**

M	Male	B	Black	NC	Native Canadian	D	Divorced
F	Female	H	Hispanic	C	Christian	WW	Widowed
W	White	A	Asian	S	Single	N/S	Non-smoker
				♥	Double Dater		

Service provided by Direct Response Marketing, Inc.
2451 Wehrle Drive, Williamsville, N.Y. 14221

914

ENERGETIC, FUN-LOVING
SF, 25, nanny, like movies, long walks, bars, dancing, seeking M, for friendship and sharing. Ad# 5847

BUBBLY PERSONALITY
SWF, 32, blonde, green eyes, mom of twins, employed, likes movies, plays, singing, family life, the beach, seeking a SWM, dads welcome, who likes kids. Ad# 9698

SLIM
SF, 30, 5'5", dark hair, green eyes, enjoys movies, dining out, music, seeking SM, with similar interests. Ad# 9404

CALL ME
SWF, 18, brown hair/eyes, enjoys music, rollerblading, skating, swimming, seeking tall, handsome SWM, 18-19 with similar interests. Ad# 1105

LIKE TRYING NEW THINGS?
SWF, 22, slim, employed, attractive, mom of two boys, seeking a romantic, affectionate SWM to sweep me off my feet, full of surprises and must like kids. Ad# 1398

DIFFERENT WAY OF MEETING
SW mom, 33, open minded, good humored, likes music, working out, dancing, seeking a fun-filled SWM for a possible relationship, interested? Ad# 1475

CALL ME
SWF, 51, seeking sincere, sensitive, understanding SWM who likes having a little bit of fun, friendship first. Ad# 8658

GREAT LOVE OF LIFE
DWF, 38 looks 28, 5'7", auburn hair, green eyes, slim, great sense of humor, loves cooking, cuddling, exercising, seeking tall, fit, spontaneous, creative, honest, caring SWM. Ad# 8705

LETS GET TOGETHER
SWF, 18, brown hair, hazel eyes, N/S, enjoys skating, swimming, dancing, movies, country music, animals, seeking SWM, 18-23 with similar interests. Ad# 7740

Males Seeking Females
To respond to ads, call 1-900-451-3959 Ext. 12

NO MIND GAMES
SW dad, 40, 5'8", 175lbs., brown hair/eyes, stable job, easygoing, honest, caring, one child, likes dancing, dining, long walks, biking, tennis, bowling, aerobics, camping, the beach, TV, seeks SWF, 34-40. Ad# 1719

SINCERE & HONEST
SWM, 23, 5'11", 170lbs., dark hair, blue eyes, shy, sincere, honest, caring, likes walking, camping, outdoor activities, movies, music, kids, seeking honest, sincere SWF, 19-30, for a relationship. Ad# 6779

SEEKS SPECIAL LADY
SWM, 19, has a difficulty in life, seeking special SWF, 18-21, who has difficulty in her life, for friendship, possible relationship. Ad# 1124

MOVIE SOMETIME?
SWM, 30, seeking SWF, 22-35, to hang out with and do things together, for friendship, possible relationship. Ad# 1729

COUNTRY LIVER
SWM, 54, 5'9", 190lbs., enjoys walks, dining, quiet evenings, seeking SWF, 47-52, for durable relationship. Ad# 9570

FUN-LOVING
SWM, 22, enjoys movies, dancing, seeking SWF, 18-30, to share interests. Ad# 2289

ACTIVE IN CORNWALL
DW dad, 44, smoker, social drinker, busy, enjoys dining out, children, travel, football, music, dancing, seeking SF, under 45, to share life. Ad# 1451

NO HEAD GAMES PLEASE
Fit SWM, 28, 6', 160lbs., lead vocalist/guitarist, enjoys movies, camping, biking, seeking honest, caring SF, good conversationalist, no dependents preferred. Ad# 4430

OH THIS!
SWM, 33, blond hair, blue eyes, good listener, good sense of humor, two kids, likes body building, tennis, camping, movies, joking around, seeks honest SWF, 25-35, who has good communication and goals. Ad# 9832

SEEKS LADY FRIEND
SWM, 26, 6'3", short brown curly hair, likes sports, music, dancing, quiet evenings at home, seeking SF, 29 or under, with similar interests, for friendship, maybe more. Ad# 6769

BRAND NEW DAY
SWM, 44, one daughter, writes lyrics for music, open-minded, likes biking, golfing, quiet walks, movies, videos, country music, seeks honest, caring SWF, 27 or over, for friendship or romance. Ad# 3847

AD TO HEAR!
DW dad, 27, likes picnics, long walks and looking at the stars, the quiet life, not into the bar scene, seeking SWF, 20-35, for friendship, maybe more. Ad# 8624

GET IN TOUCH!
SWM, 32, 5'6", 155lbs., brown hair/eyes, mustache, N/S, fit, honest, caring, loving, likes the country life, gardening, staying home and watching movies, seeks N/S, non-drinking SWF, 28-33. Ad# 7875

LONELY GUY
SWM, 22, likes movies, sports, Jim Carrey, seeking funny, loveable SF, who is a little strange at times. Ad# 2684

NOT INTO BARS
DB dad of one, 27, likes quiet nights, long walks, outdoor activities, seeking SF, who is down to earth and likes kids and animals. Ad# 3379

LOVE & ACCEPT
DWM, 35, 6'1", black hair, blue eyes, two children, occasional drinker, likes fishing, camping, dining, country music, seeks SWF, 25-40, children are welcome, for friendship, possible relationship. Ad# 9706

DANCE WITH ME
DWM, 35, 6'1", 150lbs., black hair, blue eyes, two children, likes fishing, camping, dining, dancing, country music, karaoke, seeks honest, faithful, trustworthy SWF, 25-40, kids are welcome. Ad# 7537

MUST LIKE PETS
SWM, 35, 5'9", brown hair/eyes, likes fishing, cuddling, quiet nights together, spending time together, pets, movies, seeking sensitive, caring, SF, any age, for friendship, possible relationship, no head games. Ad# 8886

LIKES PEOPLE
SWM, 35, likes animals, swimming, fishing, cuddling, seeking SF, 50 or under, who wants to spend time together and do things together, for friendship, possible relationship, no head games. Ad# 3880

ALTERNATIVE & COUNTRY
SWM, 20, 5'8", short brown hair, likes sports, outdoor activities, camping, music, seeking SF, 18-23, with similar interests, for friendship, possible relationship. Ad# 5447

FRIENDS FROM START
SWM, 43, 6'2", slim, fit, professional, owns a business, likes reading, movies, taking walks, thunderstorms, travel, company of people, friends, communication, seeks SWF, 30-47, to enjoy life with. Ad# 9969

ONE HUNDRED PERCENT
SWM, 43, 5'6", 150lbs., employed as engineer, two daughters, very quiet, not into the bar scene, loves doing odd jobs, quiet evenings, cuddling, seeking SWF, 35-46. Ad# 8509

SAME INTERESTS?
DWM, 28, 6'2", 240lbs., employed, one boy, likes going for walks, dining out, going to the movies, seeking SWF, 25-33, with similar interests for friendship, maybe more. Ad# 1017

COFFEE OR DINNER
SWM, 43, 6'2", fit, good outlook on life, professional, likes movies, dining, walks, thunderstorms, reading, communication, seeking SWF, 33-47, with similar interests. Ad# 3374

GIVE A CALL
SWM, 18, 5'6", hazel eyes, loves reading, biking, walking on the beach, movies, spending time with someone, seeking SWF, 18, for friendship, possible relationship. Ad# 1324

ALL ACROSS CANADA
SWM, 39, 6'2", brown hair/eyes, mustache, professional long distance truck driver, good sense of humor, smoker, non-drinker, homebody, likes country music, stock car racing, rodeos, dancing, seeks SWF, 28-46. Ad# 6861

FRENCH GENTLEMAN
SWM, 19, 5'8", brown hair, mustache, loves children, dancing, animals, the outdoors, seeking honest SWF, 19-20, for friendship, possible relationship. Ad# 1524

TO SETTLE DOWN
DWM, 44, 5'9", 200lbs., brown hair, hazel eyes, long haul transport driver, new golfer, likes biking, walking, new country music, dancing, quiet evenings at home, movies, videos, seeking SWF, 27-37. Ad# 2370

TALK WITH ME
SWM, 29, little husky but working with weights, two children, likes camping, all outdoor activities, seeks SWF, 19-32, for friendship, possible relationship. Ad# 1337

LIKE THIS??
SWM, 23, likes sports, dancing, seeking SWF, 18-23, for friendship, possible relationship. Ad# 6691

LAID BACK
SWM, 27, 6'6", blond, blue eyes, son 1, enjoys fishing, outdoors, camping, seeking SF, 21-32, for possible relationship. Ad# 3496

EASYGOING
SWM, 27, 5'8", 150lbs., brown hair, blue eyes, attractive, stable, enjoys long walks, music, outdoors, children, seeks attractive SWF, 20-27, ambitious, mature, no game players, for friendship, maybe more. Ad# 9140

TAKE A CHANCE
DWM, 33, 130lbs., brown hair, two kids, architect, enjoys camping, fishing, seeking nice SWF, 30-35, for friendship, possibly more. Ad# 3078

SAME INTERESTS
SWM, 28, 5'6", good looking, enjoys driving, chess, libraries, dining out, theatre, seeking petite, athletic SWF, 28-32, 5'-5'3", secure, employed, for possible relationship. Ad# 8838

SEEKS NEW FRIEND
SWM, 40, 5'9", 160lbs., blond hair, blue eyes, enjoys long walks, playing cards, movies, dining, cuddling, seeking SWF, under 40, for quiet times, quality times, meaningful relationship. Ad# 3111

FAMILY MAN
SWM, 25, 5'11", 160lbs., fit, daughter 3, enjoys outdoor activities, sports, cars, movies, music, fishing, camping, seeks SWF, 21-27, must like kids, with similar interests. Ad# 1959

LIVE LIFE!!
SWM, 30, 5'2", 115lbs., likes quiet evenings, going for walks, outdoor activities, seeks SWF, 20-35, for friendship, possible relationship. Ad# 2670

LOVES CHILDREN
SWM, 34, 5'11", smoker, hardworker, energetic, spontaneous, one child, sees life in a positive way, seeks SF, any race, for friendship, possible relationship. Ad# 6552

STARTING OVER
D father of two, 39, sandy blond hair, just moved from Alberta, N/S, seeking SWF, 18-40, who's not afraid of commitment, enjoys variety of activities, moms welcome. Ad# 6372

LIKES TO SMILE
SWM, 24, 5'11", enjoys sports, going out, movies, conversations, seeking SWF, 20-30, similar interests. Ad# 2001

DON'T BE SHY
SBM, 43, enjoys sports, dancing, seeks SWF, 35-43, similar interests, for friendship, possible relationship. Ad# 2712

PRETTY LADIES ONLY
SWM, 38, 6', 250lbs., salt and pepper hair, funny, honest, caring, quiet discussion, billiards, seeking SWF, 28-38, pleasing, caring, clean, N/S, independent, moms okay. Ad# 1224

DAD OF TWO
DWM, 39, 5'8", new to area, smoker, social drinker, likes time at home with special lady, seeking honest SWF, for serious relationship. Ad# 6472

SEEKING CUDDLER
SWM, young looking 29, 5'6", 135lbs., brown hair/eyes, tanned, employed, loves country music, searching for SWF, 22-30, social drinker, doing things together. Ad# 7445

SEEKING IDEAL WOMAN
Shy SWM, 28, smoker, 6', 170lbs., black wavy hair, seeking SF, 24-34, similar interests, loves animals, movies, music, billiards, fishing, camping, cuddling. Ad# 8661

LOVES SPORTS
SBM, 19, 150lbs., brown hair, blue eyes, enjoys dancing, going out, seeking SHF, with similar interests, for relationship. Ad# 2623

QUIET EVENINGS
SWM, 19, 142lbs., long brown hair, seeking SWF, enjoys sports, dining out, long walks. Ad# 9676

SINCERE, HONEST
SWM, 27, 5'8", 150lbs., attractive, enjoys long walks, romantic dinner, music, seeking honest, attractive SWF, 18-30, no games, kids ok. Ad# 8475

FILL THE VOID
SWM, 23, 6'1", 190lbs., enjoys movies, sports, dining out, seeking SWF, 19-27, honest, caring, similar interests. Ad# 3471

IN BROCKVILLE
SWM, 26, 5'11", slim, smoker, good looking, educated, employed, likes music, films, wine, travel, seeking a SWF with similar interests. Ad# 9130

INTERESTED?
WM, 40, 6', 160lbs., N/S, slim, athletic, dad of two kids, likes sports, the outdoors, quiet times, seeking an attractive, tall, slim SWF who might be interested. Ad# 8965

EASYGOING GUY
SWM, 40, employed, likes sports, nights out, dining, movies, parties, meeting new people, quiet evenings with a special SWF. Ad# 5062

THAT CERTAIN LADY
SWM, 34, my other Ad# is 8360, you left me a message, I didn't get your number! Please call again, hope to hear from you! Ad# 1315

SKIING BUDDY
SWM, 21, seeking an active SWF, 25-40 to share some fun times with. Ad# 6346

POSSIBLE RELATIONSHIP
SWM, 39, family oriented, likes golf, life in general, seeking a SWF to share special times. Ad# 5270

FULL OF SURPRISES
SWM, 24, 5'11", 180lbs., sandy blond, likes walks, dining, movies, sports, drives in country, looking for an open-minded, spontaneous SWF. Ad# 6743

YOU BE THE JUDGE
SWM, 31, 5'8", brown hair/eyes, fit, educated, secure, employed, loving, caring, sensitive, new to area, seeks SWF with similar interests in skiing, biking, rollerblading, etc. Ad# 1671

POSSIBLE RELATIONSHIP
SWM, 20, 5'9", 170lbs., blondish hair, green eyes, fit, likes working out, sports, dining out, seeking a caring, honest SWF, 18-23. Ad# 8980

ROMANTIC
SM, mulatto, in 30s, 6'1", 195lbs., fit, down to earth, honest, employed, likes working out, seeking a SF who likes music, pool, swimming, biking, etc. Ad# 5886

CALL ME
SWM, 29, dad, employed, seeking a SF who likes picnics, fishing, parties and the simpler things in life. Ad# 6731

POSSIBLE RELATIONSHIP
SWM, 21, 6', 170lbs., dark hair/eyes, likes country music, the outdoors, seeking a SF with similar interests. Ad# 3541

MANY LANGUAGES
SM, 23, 6', likes sports, movies, reading, seeking a nice SF with a variety of interests. Ad# 3644

FULL TIME DAD
SWM, 44, 5'10", 145lbs., kind, honest, employed, likes the country, camping, skiing, traveling, seeking a SWF, 35-43 with similar interests, friendship first. Ad# 9309

SEEKING SOUL MATE
SWM, 23, 5'9", 135lbs., dark hair/eyes, fit, romantic, trustworthy, seeking an honest, caring, loving SWF to share a variety of interests with. Ad# 1628

ROMANTIC AT HEART
DWM, 52, 5'4", secure, good humored, honest, likes country western music, camping, fishing, hunting, seeking a S/DWF, 40-51 for friendship first. Ad# 5829

CALL ME
M, 40, 6'3", 215lbs., brown hair/eyes, employed, easygoing, seeking SF, 30, height, weight unimportant. Ad# 1708

NO GAMES
SM, 54, enjoys sailing, quality times, travel, seeking honest, sincere SM. Ad# 7337

BEDROOM EYES
SWM, 33, 5'9", brown hair, blue eyes, enjoys dancing, movies, romance, seeking SF with similar interests. Ad# 2702

REAL PEOPLE
SM, 36, 5'9", 145lbs., blond hair, blue eyes, loves outdoors, camping, fishing, music, seeking SF with similar interests. Ad# 3491

EMPLOYED
SM, 45, 5'7", 150lbs., brown eyes/hair, loves fishing, outdoors, dining out, movies, quiet time, kids, seeks SF. Ad# 8238

KINDA SHY
SWM, 33, 6', 185lbs., brown hair, hazel eyes, likes sports, dining, seeking a SWF for conversation and friendship first. Ad# 6548

IN BROCKVILLE AREA
SWM, 44, 5'10", brown wavy hair, blue eyes, employed, likes skiing, walking, camping, seeking honest, sincere, open-minded SWF, possible relationship. Ad# 5650

WELL EDUCATED
SWM, 24, 6', athletic, open-minded, seeking SWF, 18-28, who enjoys sports, music, camping, going out. Ad# 8160

SINCERE, NICE, GENUINE
SM, 26, hardworking, like animals, music, occasional parties, seeking F, for friendship. Ad# 1145

7 - AUCTIONS

AUCTION

Complete Household Auction
SAT. SEPT. 23 9:30 am sharp
Chesterville Fairgrounds

50 pound box of 2" nails; 1 box of 50 pounds 3-1/2" coated nails; 1 set of brass fireplace tools; 1 brass wood holder; 2 brass decorative stands for the fireplace; 1-3 sided steel folding protector for woodstove; 1 electric heater with automatic shut off; 1 large 24' square 3 speed fan; 2 West Coast chrome mirrors; 1 trailer hitch for Crysler mini-van; 1 Reese trailer hitch; 1 drill press, brand new; 2 gas barbeque cylinders (1 full); 1 shop Workmate with tools; 4 gas cans different sizes; 3 logging chains; 1 sledge hammer; 1 large bug light with blue fluorescent light, 80 watt; 1 100ft. 1" nylon rope, brand new; 15 hoes, axes, pick, potato fork, etc; 1 weed eater, electric; 1 new gas I.D.C., large 38 c.c. weed eater with cutting blade for brush; 10 numerous hand tools, pruners, etc.; 1 large set of long handle pruners, loppers; 1 extension aluminum ladder, like new; 9 fiberglass moulded lawn chairs, white & grey; 1 rubber tired wheel barrow; 1 table saw, 10" with stand; 1 skill saw; 1 small super 2 chain saw, 14"; 1 umbrella clothes line, like new; 1 lawn fertilizer spreader, new; 1 new in box, grey bathroom sink; 1 shop wet/dry vacuum; 1 cordless door bell, brand new; 1 5/8 wave C.B. antenna; 50 feet of large coax; 1 mechanics crawler; 2 sets of ramps for automobile; 1 jackall; 1 hydraulic jack (floor on wheels); 1 electric impact tool 1/2" drive; 1 barbeque, including tank; 1-4" swing vise, like new; 1 maple bar stool; 1 rose lazy boy chair, new with tags still on it; 1 medium blue velvet authentic lazy boy chair to match above; 4 padded card table chairs; 1 portable T.V. stand, almost new; 1 maple cabinet magazine rack with lid; 2 assorted end tables; 1 dehumidifier; 1 Craftline walnut Westminister grandmother clock, beautiful; 1 queen size bed & box spring Restonic, very comfortable with brass head board and steel bed frame on large casters; 2 marble & brass round end tables; 1 Cheval brass full length mirror, adjustable; large, 3 seater velvet detached cushions with matching chair & ottoman; 1 office desk with 2 drawers, walnut finish; 1 black upholstered office chair on large casters, also swivels; 1 walnut curio cabinet with mirrored back, glass shelves, light & 2 drawers; 1 set white wicker furniture, love seat, 2 chairs, 1 table; 2 piece walnut coloured wall unit; 1 TV General Electric, with remote control colour, nearly new 26"; 1 TV General Electric with remote control colour, 1-1/2 yrs old, 14"; 1 TV console model 24" walnut, works terrific, cabinet model; 1 TV black & white, 19" portable; 1 TV black & white 5" AC & DC, nice for on a counter; 1 maple table with 2 boards, rectangular; 4 maple side chairs & 2 captain chairs with floral pattern on back to match the above table, 1 square end table, oak; 1 maple end table with drawer for phone, etc; 1-4 tiered round table stand for plants, etc., sections can be removed; 1 Roxton chesterfield, soft toned tweed colour, good; 1 Roxton chesterfield chair to match above; 1 maple (Nadeau Nadeau) rectangular coffee table with bottom shelf; 2 maple (Nadeau Nadeau) maple table with 2 boards, excellent condition; 5 matching side chairs to match above & 1 captain's chair for above; 2 matching twin beds with box spring & mattress, excellent quality with steel castered bed framed & railings, brand new; 2 beds in bags (bedding) to suit the above beds; 1 Woods electric deep freezer, 2 baskets incl., white, excellent; 1 almond Admiral refrigerator, 2 doors with freezer on top, excellent, frost free with 3 drawers for veg., meats., etc, butter keeper, heated or cool; 1 Candle microwave, 700 watt with shelf incl. (1 cu.ft.) with meat probe, black; 1 small white microwave with turntable, almost new; 1 almond Whirlpool heavy duty washer, good; 1 almond Whirlpool heavy duty dryer to match above; 2 Hoover upright vacuum cleaners; 2 Iona 3 speed electric brooms; 3 portable radios; 1 brand new (Rival) chrome meat slicer; 1 cassette, Radio Shack model; 1 fireproof safe with drawer; 3 large kitty litter boxes; 1 down sleeping bag; 1 regular sleeping bag; 1 almond coloured iron; 1 adjustable ironing board; 8 cases of mason jars, some boxes never opened, pints; 1 large bamboo vegetable steamer; 1 wooden chest; 1 beautiful large orange vase, excellent; 1 cast iron bean pot with handle & lid; 1 mixed box of Christmas lights, ceramic tree, 2 other small lighted trees; new bowling shoes in bag, size 8; 1 pair of men's skates, Bauer Black Panther, size 9; 1 new men's motorcycle helmet; 1 35mm slide projector; 1 magnifier fluorescent extendable light, never used, was $100; 3 telephones; 1 answering service in excellent condition; 2 tri-light maple lamps with new shades to match maple furniture; 2 tri-light floor lamps with shades; 8 tri-light table lamps with shades, mostly in pairs; 1 silk fig tree, 6' tall; 1 brass container for the fig tree, was expensive; 5 old records; 1 brass desk lamp; 4 sets of place mats; 1-18" world globe with beautiful walnut stand; 1 taxidermied albino pheasant, beautiful; 1 oriental rug, grey background 4'x8'; 1-10 speed man's bicycle; 1 Coleman cooler, large; 1 store display unit approx. 6-1/2' tall, swivels, 3 sided; 1 wicker dog bed; 9 piece punch bowl & cups; 1 large bird cage in excellent condition; 1 pressure canner with all instructions; 1 water bath canner; 2 electric coffee makers; 1 toaster oven; 2 coal oil lamps; 3 fancy beer steins; 1 horse shoe set, new in box, never used, official size; 1 child's extendable safety gate; 1 child's helper seat in excellent condition; 1 electric cookie press; 1 small cheval decorator mirror; 1 large goose cookie jar; 3 nice cowboy hats; 15 or 20 nick knacks; 3 fancy dinner bells; 6 old sketches of Upper Canada Village; 3 Keirstead oil paintings; 1 Phillip Rheaume oil painting with light; 3 Michael Dumas prints professionally framed in grey metal, birds; 3 sets of table cloths with napkins and napkin rings to match; 4 church plates; 4 coffee mugs of the Lutheran Church in Williamsburg; 9 assorted cans; 6 units tupperware; assorted pots & pans, frying pans, etc.; 6 boot racks, good to store crafts & material; 2 cement lawn ornaments; 2 hand made needlepoints, one in peti-point; 16 assorted colours of Rubbermaid flowerpots; 2 sets queen size sheets, 1 set cotton, 1 set flannel; 2 pyrex casseroles; 6 cake pans; 5 loaf pans, some pyrex; 4 pyrex pie plates; 2 large boxes of saran wrap, 1 partly used, the other almost full; 1 excellent safe step stool, steel; 2 large pyrex bowls; brass magazine rack; 4 brass floral containers; 1 white mixette, like new; several kitchen utensils; 1 barometer; 1 old valice; 2 brand new mini blinds, blue, 1 is 24" the other is 27"; several plus toys like new; extendible fishing pole; 7 assorted pictures; 3 porcelain dolls; 3 china florals; 1 china mint dish; 1 large Tupperware server for vegetables with lid & place for ice; 6 Campbell soup mugs, large; 1 large Baribo salad bowl; 1 large Monkey Pod salad bowl & 4 small serving bowls; 2 barn push brooms; hand made braided broom from Upper Canada Village; Pinwheel crystal cream sugar; 2 small Pinwheel crystal brandy snifters; 4 small glasses for liquer; 1 large Pinwheel crystal decanter for liquer, $60 new; 1 Pinwheel butter dish; 15 Pinwheel crystal assorted wine glasses; 12 crystal champagne glasses; 1 set Pinwheel candle holders, 1 cracked; 1 crystal butter dish; 9 English bone china cups & saucers; 1 black iron wood holder for inside wood stove belly dump to clean, very old, Davidson Foundry, Ottawa; small scrub board, green glass, Pearl Mfg. Made in Canada; beautiful picture, frame round top, concave glass; gas can imperial (looks like a cream can); 1 salt box with scoop; 1/4 pound fancy butter print; 1 1-1/2 quart white excellent milk carrying pail with lid, wire handle and wooden grip; 2 sterling salt & pepper bowls with tiny spoons, very old; 2 green Coke bottles, excellent; 1 Chinese soup bowl with 2 matching spoons, beautifully hand painted & lots of gold trim; 1 Limoges saucer, excellent; 1 old coal oil lamp; 1 set of Ball Mason salt & pepper shakers; 1 wire camping toaster, old; 30 assorted wicker baskets; 20 small bins for crafts; 10 large bins for crafts; 9 bins for storage; 1 quilting hoop; 4 quilted pillows; 20 assorted supplies; 10 assorted homemade crafts; 2 large boxes of shells from Florida, excellent for crafts; many boxes of craft supplies; 15 meters of flanelette, good quality; 15 yards of mixed materials; 1 wooden sewing box (handle cracked); 1 bag of assorted lace; 1 beautiful doll, made in Prague, hand done in her native dress; 1 afghan, regular size; 1 crocheted knee afghan; 1 Bostick glue gun, works well; Lawn Boy 21" push mower; chain saw, Sachs-Dolmar 15" 52 c.c. as new in box; drill press, as new, 5 speed; 8 prefinished white 12" wide & 8' long.

TO BE SOLD AT 1 PM SHARP lawn tractor, Murray 38" cut 12-1/2 h industrial; 460 Newfield diesel 60 hp live power steering; 1 snow blower for tractor.

Prop: Larry & Shirley Dowser
Auctioneer: Dalton Bradley 253-1936
Guest Auctioneer: Harold Ball 448-3161

13 - AUTOS FOR SALE

CREDIT PROBLEMS?
Need a Car?
We will finance anyone,
We Guarantee it!
- Bank turn you down?
- Presently/formerly bankrupt?
- On UIC or Social Assistance?

If you can make the payments
WE CAN MAKE THE DEAL
MIKE COOK MEL-EL AUTO LEASING
932-2583

MUST SELL: 1983 Firebird, 305, 5 spd., t-bars, 200,000 kms., safetied in April. Comes with parts car. Best offer over $1,500. or will separate. Call 537-2294

1986 CHEV CANTEEN truck, very good cond. Plug-in cooling system, never winter driven, $4,500. Ph: 525-0393 or 347-2288

1984 MAZDA PICK-UP, $500., good running, easy start. Ph: 528-4092 or 932-0667

OLDER DUMP TRUCKS for off road use or would part out. Shop odds and ends, some tools, workbenches, new and used, culverts, various sizes. Ph: 931-1311

1985 LADA SIGNET. Good running cond. Needs exhaust system. $200 as is. Ph: 984-2274

1994 SE 4X4 MAZDA Cab Plus, 36,000 kms., fully equipped, protection package, heavy duty package, fiberglass truck cap. $21,900. 933-1559

1977 CHEV SHORTBOX VAN, 350 motor, 2 captain's chairs, ice box, closets, counter, table, rear seat pulls down into bed. For more info call 938-8722

1985 CHRYSLER, 4 dr., top condition. 1979 Ford 1/2 ton F150 pick-up. Call 984-2428

1987 CHRYSLER, NEW YORKER, 27,000 original miles. 4 cyl. turbo. Easy on gas. All possible options. Would consider late model van. Ph: 931-1311

1983 CADILLAC SEDAN DE VILLE. 4 door, 70,000 miles (106,000 kms), good shape. Call 931-3299.

1980 FORD GRANADA, 6 cyl., 4 door. Call 937-4064 anytime

1989 MAZDA 2600i, 4X4 cab plus, sliding rear window, box liner, tool box, 31" tires, 5 spd., runs well, 100,000 kms., $8,500. or B/O. Troy 936-1577

1980 CHEVROLET CUBE van. Good mechanical condition, asking $4,000. Call 537-2057

Do You Need Cash? I Give Top Dollar For Your Car, Van or Truck $$ *O.A.C.
GREGOIRE HYUNDAI
936-6660
NEED A CAR?
- Finance Companies TurnYou Down
- Banks Turn You Down
CALL LUC NOW
YOU HAVE A JOB!
YOU HAVE A CAR

20 EMPLOYMENT WANTED

ALL MASONRY WORK, stone, bricks, blocks, chimneys and repairs. Basement pargeting, cement step repairs. Free estimates, call Mo 347-2346. 12 years experience.

ATTENTION STUDENTS! We offer tutoring in computers in English, resume service, formal reports and essays, proof-reading and editing and various word processing services. Ph: 932-3012

WILL DO ODD JOBS, $12./hourly or by contract. Free estimates. Why pay more? Call me anytime 347-3080

DON'S BACKHOE & TRUCK avail. for work, landscaping, hauling, picking up scrap cars, etc. Low rates. Ph: 938-2962

ATTENTION PROFESSIONALS! We offer - secretarial/word processing services, business writing, legal/medical transcription, newsletter publishing, event and meeting planning and mailing list service. For further info. 932-3012

21 HELP WANTED

NO PREVIOUS COMPUTER experience req'd. Exciting positions now avail. in computer programming. We will prepare suitable applicants CMS 1-800-477-9578

EASY WORK! EXCELLENT pay! Assemble products at home: Call 1-504-429-9227 ext. 463H37, 24 hrs.

HOMEWORKERS NEEDED! To assemble our products. Free supplies. Start immediately. Free details. Send SASE: Q.S.E., 117T15-1057 Steeles Ave. West, North York, Ontario. M2R 3X1

YOU CAN PLAY for a living! Start your own business for only $42. Until Sept. 29th, Discovery Toys is actively seeking consultants in this area to demonstrate products or take catalogue orders. Need 10 people to specialize in toys, books, games, clothing and software! Start now to earn extra income for the holidays. Call for an interview. Elisa Lane, Group Manager 613-825-9442

WANT ADS *work WONDERS!*

HELP WANTED: We are looking for two to three key people for a financial services office in this area. Experience not necessary. We will train. For an interview call 937-4499

EARN UP TO $550. a week. We need people to make jewellery (necklaces, bracelets, earrings). Job available coast-to-coast, from your home. No experience needed. Send a self-addressed stamped envelope to: Kevenchris Corp., 991 Matheson Blvd., E., Unit # 5, Ref. 121, Mississauga, ON, L4W 2V3

$200-$500 WEEKLY! Assemble products at home. Easy! No selling, you're paid direct, fully guaranteed. No experience necessary, call 24 hrs. 1-504-641-7778 ext. 506-H-38

BUSINESS CARD DIRECTORY

John Wayne's Aerial Service
TREE CUTTING & TRIMMING
STUMP REMOVAL
• FREE ESTIMATES
• FULLY INSURED
John Van Riel
938-6967
Wayne Cooper
938-7928

COMPUTERS and ACCESSORIES
IBM
For All Your Needs
ACCESWARE SERVICES
COMPUTER TECHNOLOGY CENTRE
1170 Pitt St. 933-9457 Fax: 933-7106

H&W Carpet And Upholstery Cleaning Special
3 Rooms, Hall & Stairs $84.95
Couch & Chair $59.95
Serving Cornwall, Maxville & Alexandria
Fax 527-1478 AI

SUBSCRIPTION PROGRAMMING
Antennas & Supplies
Satellite Systems
PRECISION TV
1 mile east of Ingleside
Hwy. 2 537-2006

WELL DRILLING
SINCE 1956
ROY'S
Energy Efficient Heating & Cooling
Water Heat Pumps
Pools & Spas
410 Seventh St. W.
Cornwall 933-0411

D&D CONSTRUCTION
RENOVATIONS • ADDITIONS & DEMOLITION
• Concrete Parging • Finishing
• Bricking - Patios - Wood or Interlocking Brick
Fully Insured - Free Estimates
932-8238

AQUA QUEST
SPRING WATER
DISTILLED WATER &
ACCESSORIES
FREE DELIVERY
Serving Cornwall & S.D.& G.
932-3866

MARTENDALE MEATS
Freezer Beef Directly From The Farm Delivered To Your Door
1-613-652-2097
931-2228



PAT'S JEWELLERS
(formerly of Tropper's)
QUALITY AT DISCOUNT PRICES
10 K & 14 K
FOR APPOINTMENTS or PARTIES CALL
347-1536

LIFE INSURANCE QUOTATIONS FROM OVER 60 INSURANCE CO.'S
$$ GET THE BEST VALUE FOR YOUR INSURANCE DOLLAR $$
Financial Planning Service Available
M. McDERMID INSURANCE & INVESTMENTS
1-613-938-9110 • 1-800-801-6563

SANTONY HOME IMPROVEMENT
SPECIALIZING IN:
• Ceramic Tile and Marble Work
• Bathrooms • Kitchens
• Entrances • All Floors and Walls
• Cement Finishing
• Interlocking Stones
• Renovations • Additions
Tony Sanseverino
Tel: (613) 932-4429

CORNWALL CUSTOM KITCHENS
Custom Made-To-Order
KITCHENS & BATHROOMS
- Free Estimates -
406 CUMBERLAND ST.
933-6467

MILLER HUGHES Ford



ROGER TERRIAH
The Sales Consultant Who Cares About You
932-2584



• Wool/Insulated Outdoor Clothing
• Rainwear
• Waterproof Sorel Boots
L & M GUNS REG'D
Tyotown Rd. 931-2010

SATTECH
FULLY ACTUATED SKY WATCH SYSTEM
• 350 GI VC+II Board
• 10 ft. dish
SEPT. SPECIAL **$1999**
Join Our Program Club
HBO Cinemax ~~$230~~ $199/yr.
Showtime & Movie Channel ~~$236.99~~ $209/yr
Pay By Month or Full Year
Many Other Packages Available
Delbert St. Louis - System Specialist
938-6769
"Don't Get Caught Paying More For Less"



D&D TREE SERVICE
• Cut • Trim • Prune
• Shredding
• Stump Grinding & Removal
FREE ESTIMATES
932-8238

YOU CAN'T BEAT THIS DEAL ... CALL FOR DETAILS AND HAVE YOUR AD IN 34,593 HOMES EACH WEEK
call **933-0014**



DON LIVINGSTONE
YOU'RE WORTH MORE
Supporting Cornwall & Area Youth Activities! CALL ME TODAY!
Investors Group
1360-2nd St. E. 933-7777
INVESTORS GROUP FINANCIAL SERVICES INC.

Marcel Belanger's **CORNWALL MOTOR SALES**



MICHEL M.C. CARRIERE
Sales & Leasing Consultant
Brookdale & 401 933-3000

R. & S. & SON ENTERPRISE



• Grass Cutting
• Lawn Maintenance
• Snowblowing
Richard Simpson
Bus: 930-9622
Res: 937-3070

RETIREMENT PLANNING
PAY OUT ANNUITIES
RRSPs • RRIFs
The Mutual Group
Facing Tomorrow Together



Robert (Bob) Blanchard
932-1268

TIRED OF LIVING from paycheck to paycheck? Looking to change your financial situation? You need to hear our fantastic opportunity in financial services. For appointment call Veronica 652-2495

TOTALLY TROPICAL INTERIORS urgently requires consultants in your area to market a quality line of silk plants, trees and accessories. Minimal investment - no payment till Jan. 1/96. Ground floor opportunity. For further details call collect Melodie (403) 986-0423 evenings.

ATTENTION MOMS! Kids only Clothing Club Inc. is presently accepting new sales consultants for Fall '95. Consultants promote each seasons fashion line through home presentation and direct sales. Ideal for moms looking to outfit their children while earning an income through immediate commissions. Start up your own small business with as little as $500. To receive an info. package call Jeannine Langlois (613) 984-0193

22 HOME SERVICES

PAINTING, WALLPAPERING, odd jobs, light truck avail. 20 years experience. Call after 6 p.m. 938-8839.

MIKE'S TREE PRUNING, cutting and removal, eavestrough and chimney cleaning. Free estimates. Call Mike 931-1251

RICHARD'S RENOVATIONS. We do all types of work like siding, roofing, decks, patios, verandahs, garages & sheds. Inside work: hardwood flooring, drywall, joints, decorative mouldings, doors & bifolds, etc. Free estimates. Call Richard, 8 am - 6 pm (613) 525-1415.

ATTENTION - ROBERT THE Perfect Handyman has a fall special. If you need to build a patio, deck, veranda, garage, garden sheds and specializes in siding and roofing. Call now for a free estimate. Your satifaction guaranteed. References avail. Call Robert now! 525-2197

TREES TO PLEASE. Planting, trimming, cabling, surgery. Landscape rejuvenation. Hedges, shrubs, flowers. Althouse Horticultural 936-3424

J.R. RESTORATION: roofing, foundation repairs, chimneys/repairs, brickwork, carpentry, siding, painting. Free estimates. Call J.R. 938-7742

P.B. FINE WOODWORKING & Carpentry Inc. Kitchen cabinets, custom woodworking, repairing and finishing. Installation of patios, doors, windows & general carpentry. Licensed Woodworker and General Carpenter. Peter Brunet 932-7652

ERNIE'S CLEAN UP SERVICE. Basements, garages, yards, painting, drywall, roofing, fencing & patio decks. Also will do lawn mowing & snow removal. 938-1684

MASONRY, fireplaces, stone, brick & blockwork, foundation pargeting, cement step repairs, chimneys & repairs. Reasonable rates, free estimates. Call John 933-6213. 22 years experience

READ ME! HANDY LADIES! Clean & shine! Windows in/out, walls, ceilings & more. General cleaning. Want it, save it! 936-9362 or 938-8673

TULIPS, DAFFODILS, CROCUSES, etc. Let us plant now for bright beautiful spring colours. Althouse Horticultural 936-3424

25 BOATS/ MOTORS

FIBERGLASS BOAT with trailer. 20 Evinrude motor. Runs very well. Call Mike 938-2046

1989 MAGNUM 220 Thundercraft with trailer and many extras, $21,000. firm. For further info., please call 534-8171

WE BUY USED MERCURY outboards for parts and resale. We also have the largest selection of new and used mercury parts in SD&G. Macs Marina 347-2788

28 TRAILERS/ CAMPERS

1982 HAWK, 10' slide in camper awning, furnace, fridge, stove, bathroom, very good cond., asking $3,200. Also, Poulan 305 pro chain saw, 16" blade, 2 yrs. old, not used commercially, $300. Call 933-7922

1993 CHATEAU BY Citation camping trailer 30', fully equipped, including A/C, 24' awning, microwave, stereo system, rear bedroom, etc. 1 owner. Priced to sell! 938-8968

WHOLESALE PRICES: On tent trailers, next-to-new canvass, all extra clean, starting at $1,695 to $2,295. J's Tent Trailers, corner Hwy. #138 and Cornwall Centre Rd. Ph: 938-2659

WINTER STORAGE, $45. for the season. We winterize trailers and RV's. Canvass repairs. J's Tent Trailers, corner Hwy. #138 and Cornwall Centre Rd. Ph: 938-2659

29 REAL ESTATE

REAL ESTATE AUCTION

THURS., SEPT. 21 - 7 pm

RR 1, St. Andrews West, Twp. Rd. 38

TO BE SOLD WITHOUT RESERVE: 5 acres of vacant land - mostly bush some cleared at the back - Stoney Creek runs through property. All new homes on this quiet country road. Lot is 209'x1033'.

NOTE: Deed restriction - no mobile homes.

This property **WILL BE SOLD** to the highest bidder regardless of price. DON'T MISS IT!!

TERMS: $500 deposit, balance due on closing on or before October 31/95.

DIRECTIONS: Go north of St. Andrews 2 miles on Hwy. 138 to the 7th Conc. then west 3 miles to Twp. Rd. 38, then north 3/4 mile to site.



Real Estate Broker/Auctioneer

Carson Chisholm Auction Services

St. Andrews West **937-0201**

4 UNIT APT. FOR SALE on a full lot, located at 240 Alice. All units 2 bdrms., with parking for 6 cars. Gross yearly income $21,600., asking $79,900. Call 938-4776 or 932-4329

35 HOUSES FOR SALE

CONSIDERING CONDO LIVING? See this remodelled 1 bdrm. unit at 308 Second St. East, immediate possession. Wilfred Amell Ltd., Real Estate Broker, 938-1611

HMO REALTY INC. FOR SALE

346-5721

HERB SCHWARTZ

GERRI SCHWARTZ

ONLY $67,500 3 bdrm., 2+1 storey bung., cathedral ceilings, Maxville

REDUCED TO $89,900 4 bdrm. home, 2 storey, water view. Ingleside area.

$49,900 Bring your business, 3 bdrm. home with room to expand, commercial.

JUST LISTED $69,900. Good location, 2+1 bdrm. home, built ins and more. Berwick.

SOLD

AVONMORE - HANDYMAN'S special, estate sale, asking $14,500. Small 2 bdrm. older bungalow on 68X90 lot. Call 931-2886

2+1 BDRM. BUNGALOW at 405 Danis, finished basement, $89,500. Ph: 932-6153

PRIVATE SALE - BUNGALOW, 2+1 bdrms., $91,500. 405 Danis Ave., Cornwall. Ph: 932-6153

BUNGALOW, 3+1 BDRMS., large kitchen, finished rec. room, central air, fenced in backyard, Eamer's Corner. $89,900. negotiable. Ph: 936-1617, 933-2791 or pager 1-514-566-6878

CORNWALL, 63 KINGSLEA CR. Facing Hotel Dieu Hospital, semi-detached bungalow, 7,000 sq. ft. lot, downtown, 4 bdrms., 2 baths, Florida sunroom, finished basement, new roof. Walking distance to hospitals and schools, asking $84,000. Ph: 932-1267. Open House Sunday, August 27th, 1-4 p.m.

38 OFFICES/ STORES BLDGS.

OFFICE/STORE FOR SALE, Private. 309 Pitt. Ideal location, parking, residence. Vendor will take back mortgage. Ph: 932-2135

CLASSIFIEDS WORK CALL 933-0015

REAL ESTATE AUCTION

Friday, Sept. 22 - 6:30 pm

Twp. of Osnabruck

TO BE SOLD: #1 Parcel: 27 acres of vacant land (bush) being Pt. Lot 26, Conc. 6 - Hart Rd. This lot **WILL BE SOLD WITHOUT RESERVE** to the highest bidder, regardless of price!

#2 Parcel at 7 pm - being west Pt. Lot 22, Conc. 6 - Neville Rd. 50 acres of vacant land, approx. 12 acres cleared in front, the remaining 38 acres in mature bush. It **WILL BE SOLD** subject only to a minimum bid of $15,000.

#1 parcel would be ideal for recreation purposes.

#2 parcel is a beautiful property that would make a great hobby farm.

TERMS: $500 deposit, balance due on closing on or before Oct. 31/95.

Directions for #1 - Go north of Ingleside approx. 5 miles on Dickenson Dr. (Cty. Rd. 14), turn west on Otto Road 1 mile - then south 1/4 mile on North Valley Road, then west 1/2 mile to site.

Directions for #2 - Go north of Ingleside approx. 3 miles on Cty. Rd. 14 to Neville Rd., go west 1/2 mile to site.



Real Estate Broker/Auctioneer

Carson Chisholm Auction Services

St. Andrews West **937-0201**

COMMERCIAL RENTAL: MANUFACTURING/WAREHOUSE Centrally located 1,000 to 10,000 sq. ft. May be used for wholesaling. Plenty of parking, shipping and receiving at truck level. Also available up to 400 sq. ft. of freezer space and 1,500 sq. ft. of cooler space. RETAIL OR WHOLESALE STORES: High traffic location 6,000 sq. ft. Ground level store, high ceiling, plenty of parking. 2,000 to 3,500 sq. ft. store. Shipping and receiving at dock level. Plenty of parking. Also avail. with warehouse space. PROFESSIONAL OFFICES: Downtown location, ground floor, 1,600 sq. ft. Reception area, 6 offices, lunch room and 2 washrooms. 2nd Floor, 3,000 sq. ft., spacious reception and working area. Conference room, lunch room, 4 large offices, 2 washrooms. Centrally located, from 500 to 3,000 sq. ft. Reception area, lunch room, conference room, from 1 to 10 offices. Plenty of parking. Also avail. with warehouse space. 936-8667 or 938-4877

STORE FOR RENT on Pitt St. Ideal for office or retail business. Ph: 932-2135. Prime location, parking.

39 OUTSIDE CANADA

REMODELLED OLDER HOME on main artery, 11 rooms, jacuzzi, fireplace, 3 bathrooms, $49,900. U.S. or will consider trade towards a new home in Cornwall. For more info. 1-315-769-5048

MASSENA AREA. 5 acres riverfront, $9,500. U.S. 5 acres river access, $6,000. U.S. 150 acres river, road, barn, $125,000. U.S. (508) 448-9688

OGDENSBURG AREA. 5 acres, $5,500. U.S. 45 acres with wetlands, $7,500. U.S. 100 acres $25,000. U.S. (508) 448-9688

41INCOME PROPERTIES

ROSS AVE., 4 UNIT APT. building, 10 yrs. old, gross income $27,600. Try your offer! Asking $200,000. Call Latreille Real Estate Inc. 938-3800

PRIVATE SALE - TRIPLEX on Alice. Vendor will take back mortgage. Low down-payment for qualified buyer. Make an offer! 932-2135

YORK STREET, DUPLEX, 2 & 1 bdrm. units, gross income $12,912. Mostly renovated, good investment property, asking $67,500. Call Latreille Real Estate Inc. 938-3800

42 LOTS/ LAND

15 MINS. FROM CORNWALL, mostly wooded, 52 acres, secluded home site or one acre bldg. lot. Call Wilfred Amell Ltd., Real Estate Broker, 938-1611

43 ROOMS

FURNISHED ROOMS OR bachelor apts. Rooms starting at $200./mo. downtown, private entrance, near bus stop. Apply 414 Pitt St., apt. 1, or call 936-2390

QUIET RELIABLE MATURE person to share house, own bedroom, female preferred, references, must like animals. Ph: 936-8905 and leave message

48 COMMUNITY SERVICES

VOLUNTEERS NEEDED to drive visually impaired individuals to local medical appointments. It only involves one or two trips a month. Please call CNIB at 936-2300.

50 MOTORCYCLES

1986 SUZUKI GSX-R 750 with 1988 1100 motor, six speed, shaved heads, smooth bore carbs, Vance & Hines paint scheme, new tires, good brakes, new chain & sprockets, ZX11 Eater. $5500. safetied or B/O. Call (613) 565-3311 (Ottawa) after 5 pm.

COUNTRY - 2250 sq.ft., Asking $169,900
INGLESIDE - 1685 sq.ft., Cape Cod. $159,900
BUSINESS - restaurant franchise. $150,000
LAKEVIEW HEIGHTS - R-2000, 1900 sq.ft. $149,900
NEW CONST. - 1500 sq.ft., fireplace, ensuite. $139,900
CENTRAL BUSINESS DISTRICT - 4200 sq.ft. $125,000
CENTRAL - 6 bdrm., 58x280' lot. $124,900
COUNTRY - 1200 sq.ft. bung. on 5.36 acres. $114,900
PILON'S POINT - 1300 sq.ft. brick bung. $99,900
LONG SAULT - 3+2 bdrm. bung., garage. $89,900
COUNTRY - 3 bdrm. on 2.92 acres. $89,900
HOBBY FARM - 4 bdrm. on 36 acres. $89,000
COUNTRY - raised bung., double garage. $86,900
BRYDEN - 3 bdrm., fireplace, hardwood. $86,900
ST. ANDREWS - 3 bdrm., raised bung. $82,900
LONG SAULT - 3 bdrm., brick bung., woodstove. $82,900
LONG SAULT - 1180 sq.ft. tonwhome. $78,900
COUNTRY - 1300 sq.ft. bung., bay window. $76,900
ST. ANDREWS - 3 bdrm., fireplace, $72,900
CORNWALL - duplex with garage. $68,900
CORNWALL - 2 bdrm. bung. with garage. $67,500
ST. ANDREWS - 3 bdrm. home, renovated $65,000
MARION'S POINT -year round cottage $39,900

REDUCED TO SELL

INGLESIDE - 1550 sq.ft. bung. with garage & sunroom. Was $134,900... now $129,900.
CENTURY HOME - on 30 acres with double garage & machine shed. Was $124,900 ... now $119,900.
CITY - 3+2 bdrm., 2 baths, garage, rec room. Was $116,900 ... now $114,900.

NEW LISTING

RR 1 MARTINTOWN - 5 year old, 3 bdrm. bung. on 1 acre lot with trees, very private. $96,900.
RR 1 MOOSE CREEK - 100 acres, 1045' frontage. $45,000
HEADLINE RD. - two building lots. $28,900
TWP. RD. 31 - two building lots, minutes from town, one has well $16,900

For a Viewing Or More Info Call
Michael Vander Meer
Associate Broker
Century 21 Shield Realty Ltd.
938-2121 (Office) • **534-2950**(Home)

WANT ADS *work WONDERS!*

54 ANTIQUES

BATEMAN PRINTS - Red Fox on the Prowl - Red Tanager. Ph: 528-4092

55 OFFICE EQUIP /FURN.

COMPLETE PHONE SYSTEM, Meritor M-16 for office. 7 phones, 3 lines in and much more, asking $450. Typewriter, Panasonic, asking $200. Ph: 347-1388

FAX PAPER FOR SALE, Telefax 4000, 5000 + 9000 rolls. Call Tom 933-0014

57 DJ'S

SOUND SPECTACULAR mobile disc jockey. Specializing in mixed stags, weddings and any special occasion. Book now for your Christmas parties. Call Steve or Melissa. Ph: 936-2191

BJ'S DISC JOCKEY SERVICES. Music for all occasions. Booking now for Christmas & New Years. Give us a chance to make you dance. Ph: 534-2174

POWER SOURCE DJ's. Professional, mobile, DJ's. Specializing in stags, weddings & any special occasion. Also featuring karaoke. Power Source DJ's - big enough to serve you better. Still accepting bookings for Christmas, receive $50. off regular price. Call now. Ray: 938-1962 or Rod 936-0652.

61 MUSICAL EQUIP.

MUSICAL INSTRUMENTS, drums, midi piano and mixer deck & stage speakers and miscellaneous items. Ph: 936-8604

PERRAS VIOLIN - Maker restorer, adjustments fo optimum tone. Free estimates. Member V.S.A. Call 938-6370 for appointment

68 CARTING/MOVING /STORAGE

CHRIS' MOVING SERVICE. Good worker. Low rates. 932-2214.

U-DO-IT STORAGE. Save money on heated storage by renting a room & handling your own goods. A division of St. John's Transfer, 725 Boundary Road. 933-1492.

69 COURSES/ LESSONS

SHOTOKAN KARATE SCHOOL, Courses for everyone! John Sandfield MacDonald Public School, 581 Cheryl St., off Hwy. #138, 6:30-8:45 p.m., Tues-Thurs, 6 yrs. & up $15./mo. Ph: 937-0998

DRUMMING LESSONS. Avail. now - serious students. Develop basic to advanced techniques, reading skills and overall performance. Half hour and hourly rates, reasonable. 937-3800

MUSIC LESSONS: guitar, violin, banjo, mandolin, bass. Beginners and children fro the age of 6-up, very well accepted. Phone Lee 932-1347

73 LEASES/ RENTALS

END OF LEASE & repossessed fork lift trucks all reconditioned, plus cash registers and photo copiers, avail. for lease. Call Network Leasing 1-800-420-6281, Mon-Fri 10 a.m. to 8 p.m.

WANT ADS *work WONDERS!*

THE SEAWAY'S LARGEST INVENTORY OF PRE-OWNED AUTOS

95 Lumina APV, 7 pass., V6, 3.1, air, 21,400 kms.	$22,995
95 Chev. Astro Van LE, 6,250 kms.	$21,995
94 Chev. P/U Stepside, V8, 350 , loaded, 5,600 kms.	$27,450
94 Chev. 4X4 P/U Ext. Cab., V8, 350, air, 24,224 kms.	$25,995
93 Chev. Silverado 4X4 Ext. Cab, 64,055 kms.	$25,900
92 GMC Sierra SLX, 2WD, V8, 350, loaded, 65,700 kms.	$16,975
91 Mazda B2200, auto., sport pack, 77,400 kms.	$8,350
90 Chev. Cargo Van, 124,400 kms.	$9,995
95 Olds. Aurora Sedan, 6,400 kms.	$42,855
95 Olds. Supreme SL Sedan, demo, 16,950 kms.	$21,995
95 Chev. Lumina Sedan, V6, auto., air, loaded, 19,800 kms.	$20,675
95 Chev. Lumina, 4dr., V6, auto., air, loaded, 32,735 kms.	$19,995
94 Buick Roadmaster Ltd., V8, 350, loaded, 37,000 kms.	$26,995
94 Olds. Ciera S, 4 dr., V6, air, loaded, 29,000 kms.	$18,995
94 Olds. Cutlass Supreme SL, V6, air, loaded, 26,320 kms.	$18,950
94 Olds. Achieva S Sedan, 4 cyl., auto., air, 35,800 kms.	$15,980
9r Olds. Ciera S Sedan, V6, demo, 20,523 kms.	$18,995
93 Cadillac Seville STS Sedan, Northstar system, 56,595 kms.	$33,995
93 Mercury Topaz Coupe, 4 cyl., auto., air, 68,000 kms.	$9,995
93 Chev. Cavalier VL Sedan, 4 cyl., auto., air, 48,621 kms.	$11,950
93 Chev. Cavalier Wagon VL, 4 cyl., auto., 57,851 kms.	$11,950
93 Cadillac Deville Sedan, 4 dr., V8, loaded, leather, 60,100 kms.	$26,995
92 Olds. Supreme, 2 dr., V6, 3.4, loaded, 5/125 warranty, 65,575 kms.	$13,795
92 Pontiac Sunbird GT Coupe, V6, auto., air, loaded, 46,523 kms.	$12,995
92 Buick LeSabre Custom, loaded, 25,909 kms.	$16,800
92 Chev. Lumina Coupe, V6, auto., air, 34,950 kms.	$10,995
92 Olds. Delta 88 Royale, loaded, 83,500 kms.	$13,995
92 Pontiac Sunbird GT, 2 dr., V6, auto., air, 78,754 kms.	$12,995
91 Chev. Sprint, 5 speed, 71,000 kms.	$5,995
91 Buick LeSabre Ltd., V6, loaded, 58,000 kms.	$13,995
91 Pontiac Tempest LE, 4 dr., V6, auto., air, 54,629 kms.	$10,450
90 Cadillac Deville Sedan, loaded, 112,900 kms.	$14,950
90 Ford Tempo L Sedan, 4 cyl., auto., air, 107,693 kms.	$5,875
88 Chev. Celebrity, as is, 111,000 kms.	$5,900
90 Buick LeSabre, V6, auto., air, 97,500 kms.	$12,995
91 Pontiac Tempest, V6, auto., air, 59,100 kms.	$10,495
91 Olds. Supreme, V6, auto., air, loaded, 4 dr., 46,800 kms.	$13,400
92 Pontiac Sunbird GT, V6, auto., air, 65,144 kms.	$12,995
92 Chev. Cavalier, V6, auto., air, 2 dr., 54,600 kms.	$10,995
93 Chev. Cavalier RS, V6, auto., 39,375 kms.	$11,250
94 Olds. Ciera, demo, 17,908 kms.	$18,350
94 Olds. Ciera, demo, 24,800 kms.	$18,350
94 Chev. Cavalier, 4 cyl., auto., 2 dr., 14,150 kms.	$12,900
94 Saturn SC2, 4 cyl., 30,871 kms.	$16,495
94 Olds. Delta 88 LSS, V6, loaded, 52,525 kms.	$22,900
95 Olds. Supreme SL, V6, auto., air, 23,655 kms.	$21,900
95 Chev. Lumina, V6, auto., air, 8,500 kms.	$21,900
89 GMC S-15 Sierra, 6 cyl., standard, 90,575 kms.	$9,995
92 Chev. S-10 Blazer LT, 4 dr., V6, auto., air, loaded, 75,200 kms.	$18,975
92 Ford Aerostar XL, 7 pass., 6 cyl., auto., air, 69,500 kms.	$13,450
92 Ford Aerostar, 5 pass., V6, auto., air, 60,000 kms.	$12,850
92 GEO Tracker LSI, 4 cyl., auto., hard top, 76,740 kms.	$10,995
93 Chev. Lumina Van, V6, 3.8, loaded, 68,025 kms.	$17,900
94 GMC Sierra 3/4 Ton 4X4, V8, auto., Ext., 19,703 kms.	$28,995
94 Chev. 1/2 Ext. Cab 4X4, V8, auto., loaded, 38,979 kms.	$29,250
94 GMC Sonoma, 4 cyl., cass., 39,800 kms.	$11,900
94 GMC SLE 2X4, V8, 350, air, loaded, 36,112 kms.	$23,995
95 Chev. S-Blazer 4X4, V6, auto., loaded, 10,240 kms.	$29,995
95 Chev. S-Blazer 4X4, V6, loaded, 4 dr., 15,200 kms.	$29,995
95 Chev. GM4, V6, auto., 2X4, work truck, 23,200 kms.	$18,450
95 Chev. Astro Ext., V6, auto., air, 26,280 kms.	$21,900
95 Chev. Astro Ext., V6, auto., loaded, 11,474 kms.	$22,900

CHEVROLET GEO

Marcel Belanger's

CORNWALL MOTOR SALES

Brookdale & Hwy. 401, Cornwall

933-3000/ 1-800-268-4076

76 PET LIVESTOCKS

CHINESE CRESTED POWDER-PUFF & hairless puppies, show or pet. CKC registered. Call 527-1665

ROTTWEILER LABRADOR PUPPIES, 10 weeks old, $25. each. Call 525-0393 or 347-2288

BEAUTIFUL PUPPIES. Poodles, Toy Pomeranians, Shelties, German Shepherds, Spaniels, Schipperke, Maltese, Beagles, Chihuahua, and others. Grooming. Boarding. Bridlewood Kennels, Hwy #43, second farm east of Highland Road. Ph: 527-2074

HORSE BOARDING AND RIDING LESSONS. English and Western disciplines. Standing at stud, Intensive Tim, grey Quarter Horse Stallion. Rose Quarter Horses, Summerstown, 931-1566

LAMBS, GOATS, CALF, geese, ducks, rabbits, hay. Call 346-0083

3 MALE KITTENS, 11 weeks old, litter trained, looking for a good home. Ph: 528-4942

2 PURE BRED GERMAN Shepherd pups, 9 weeks old, all black, de-wormed. Call 932-1048

85 PERSONALS

CHOICE ENCOUNTERS DATING Service is having a membership drive. Call today for your appointment 347-7016. Make your next encounter a Choice Encounter

MATURE CORNWALL WOMEN seeking single men 1-900-451-3696 ext. 152. 18+ Touchtone $2.99/min.

BIRTH MOTHER SEARCHING for son born on July 3rd, 1976 at the Cornwall Hotel Dieu Hospital. Reply to P.O. Box 3, Brockville, Ontario. K6V 5T7

CORNWALL 900 DATE LINE Great dates! Cornwall Girls & Guys. Voice personals. All lifestyles. Call now! 1-900-451-3099 ext. 158. 18+ Touchtone $3.29/min. Can. 900 Co. 702-593-0303.

NEED CAR DRIVER? Will go anywhere. Good driving record or reference. Booking now for Florida. Call and leave message 938-9371

92 NOVENAS

THANK YOU TO ST. JUDE, the Sacred Heart of Jesus, the Virgin Mary and the Holy Spirit for many, many prayers answered. L.G.

ST. JUDE NOVENA: May the Sacred Heart of Jesus be adored, glorified, loved and preserved through the world now and forever. Sacred Heart of Jesus pray for us. St. Jude, Worker of the Miracles, pray for us. St. Jude Heart of the Hopeless, pray for us. Say this prayer six times per day for nine days by the 8th day your prayer will be answered. Publication must be promised. Thank you St. Jude. H.R.

Time to remember

by Barbara Klich
A Mother's Story



Bereaved Families of Ontario

An association of families who have lost a child or parent.

The most unimaginable words that can ever be said to a mother are—

"Your child has died."

Whether the words come from a doctor who has treated the child through a long and painful illness, from a policeman who announces that an accident has claimed another life, or from a relative who utters the terrible news, the words pierce through the heart.

Many mothers say that with the death of a child, they suffered an amputation of the heart—a part of them was gone. Many explain that the mind wants to comprehend what has happened, but there is a part of the brain and the soul that simply cannot accept this terrible fact of life which is death.

There is tremendous confusion and there is still that expectation that the child will walk through the front door, spend hours on the telephone, raid the refrigerator, and do all of the things that were a part of that young life. There is anger that this has happened to one so young, one with such potential. It seems that all of the hopes and dreams for tomorrow have suddenly been shattered and there is a great sense of depression that is entrenched in every hour—waking and sleeping. There is guilt...mothers often feel they are responsible for the child in every way and death is a bitter pronouncement that they have failed in not being able to save the child. Mothers say that death is so powerful there is loss, not just of the future, but of the present when the child should be happy and a part of family life. The memory of the past must be embraced and protected and this too can be very difficult. Many mothers find they need to talk to others who have been down that lonely path and learn how they have coped and met this grief head on.

It isn't easy trying to talk to the rest of the world. Neighbors, friends, acquaintances, business associates, and even relatives are reluctant to mention the child's name, afraid that this could unleash a rash of tears that would be difficult to stem.

Women grieve differently from men and this can become a source of irritation in some marriages. Cultural differences can make it very difficult in families if one parent has customs that differ from another. Personalities are at odds and one parent may find that talking helps while another may feel that there must be time for silence.

While many people want to help the bereaved, sometimes the words are inappropriate. It may be that an arm around the shoulder and a quiet word will be much better received than platitudes or suggestions that one knows how a mother feels—unless one has been through the loss of a child, those words can be devastating.

Healing has its own timetable and it cannot be bent, stapled, or forced...it may come though with the help of others and certainly through Bereaved Families of Ontario, it can happen. By meeting with other mothers who have heard those terrible words, "your child has died" the struggle can be lessened. Eventually, with help, there can be a time when a quiet sweetness and joy will return to life.

Living with a child's death is not easy work and for a mother it is a time to remember.

If you are a mother who has lost a child or you know of a mother who has lost a child, give us a call at 1-800-236-6364.

GARDENER'S ROW

By Lois Hole



Plant in Fall For Next Season's Garden

With summer barely ended and winter hopefully still a few months away, it's rather difficult to imagine your garden in spring.

Nevertheless, fall is a great time for planting. Spring-flowering bulbs like tulips and daffodils, as well as the seed of certain perennials and vines, can only be planted in the fall. A few bulbs and some vegetables can be planted in either spring or fall. Container-grown perennials, trees and shrubs can be planted at anytime during the growing season, right up until two or three weeks before the ground freezes in late fall.

Spring Flowering Bulbs. These include tulips, daffodils and crocuses; they are also called "fall bulbs" because fall is the time that they must be planted. Bulbs need time to grow roots before winter cold sets in, so plan to get them into the garden about mid-September. Some gardeners ignore the calendar and wait for Mother Nature's signal, which is when the trees are at the peak of their fall colour.

I have had excellent results with fall planting anywhere from September through to late October - but do not wait too long: bulbs that enter the winter without having time to grow roots usually end up rotting in the ground.

Which bulbs are best? It depends on what you want, and where you are going to plant. Shorter bulbs are best for rock gardens; taller ones make a dramatic display in flowerbeds. Many types naturalize, spreading from a single plant into many, producing more flowers each year from a single planting. Hybrid tulips, on the other hand, tend to fade out after a few years, and new ones need to be added in order to continue the floral show.

Hybrid tulips have the widest range of colours and flower forms. A new variety this season is "Elegant Lady", a lily-flowered tulip in creamy yellow with soft rose edges, and cites as Tulip of the Year.

In species tulips, also known as wild or botanical tulips, look for *Tulipa linifolia*. This one has brilliant scarlet pointed petals which curve back to greet the sun. It naturalizes easily to form dense clumps about 6 inches (15 cm) tall.

Perennials & Vines to plant now. For something different, try exotic-looking camass (Camassia leichtlinii), with grass-like foliage and blue flower spikes up to 4 feet (120 cm) tall in early summer.

Add camass to your perennial garden, along with interesting ornamental onions like *Allium siculum*, with clusters of dainty bells in white and pink, *Allium bulgaricum*, drooping flowers of purple and green, and the spectacular *Allium chrisophii* or Star-of-Persia, with silver stars forming immense flowerheads, often of a width equalling half the height of the plant.

If you want to grow perennial lupins or the annual wild cucumber from seed, sow now. Their seeds must be planted in fall, because they need exposure to cold temperatures in order to break dormancy.

Spring or fall. Bare-roots and bulbs of a few perennials can be planted in either spring or fall, including foxtail lilies, Asiatic lilies, peonies and bearded irises.

Bearded irises are not true bulbs, but rather rhizomes, thickened underground stems that produce roots. Buy the largest rhizomes you can find because they will bloom the first season, with more flowers than smaller rhizomes.

Three new iris varieties to watch for are "China Dragon", vivid tangerine with a bright orange-red beard that glows in the sun; "Grand Waltz", soft lavender with ruffled edges; and "Live Music", a splashy mix of pale apricot-pink and rosy-purple with an orange beard.

For the best floral display, plant bearded irises so that the flat side of the leaves faces the direction from which you want to view the flowers.

Vegetables. For a harvest of vegetables two to four weeks earlier than usual next spring, sow your seeds in late fall. We usually do this in late October. First prepare the ground well, and sow twice as thickly and twice as deep as usual, since germination will be less than if seed is sown in spring.

Carrots, onions, parsnips, spinach, Swiss chard and lettuce, both leaf and head types, can be sown in fall. Fall-seeding is successful only in regions where the ground remains frozen from early through late winter.

Lois Hole' is the author of three best-selling gardening books and is currently working on a new book about tomatoes.

Contact Hole's Greenhouses & Gardens Ltd. at 101 Bellerose Drive, St. Albert, Alberta, T8N 8N8. Fax: (403) 459-6042. Long distance callers, phone, toll-free 1-800-459-6498.

Obituaries

BOYES
Gwendolyn Mary

Passed away at the Glen-Stor-Dun Lodge on Monday, August 28th, 1995. Mrs. Gwendolyn Mary Boyes, in her 85th year, of Cornwall.

Beloved wife of the late John Robert Boyes.

Loving mother of Margaret Jane (Mrs. John McIntyre) of Houston, Texas.

Dear sister of Helen Walker of Edmonton.

Loving grandmother of two grandchildren.

Predeceased by four brothers, Lawrence, Frank, Robert and William and by three sisters, Josephine, Grace and Margaret.

A memorial service was held in the chapel of McArthur Bros. & MacNeil Ltd. Funeral Home & Chapel on Thursday, August 31st, 1995. Reverend Terry Dunlop of Knox-St. Paul's United Church officiated.

Interment took place in Pinecrest Cemetery, Ottawa.

Mrs. Boyes was a member of Knox-St. Paul's United Church and was past Regent of the Stormont Chapter of the I.O.D.E.

CICIRETTO
Anna Maria

Passed away tragically at the Ottawa General Hospital on Thursday, August 31st, 1995. Anna Maria Ciciretto, in her 18th year, born in Cornwall, of 429 Hilbert Avenue.

Beloved daughter of Nicola Ciciretto and Cristina Bonamassa.

Deeply loved sister of Tony and Lisa Ciciretto, both at home.

Loving granddaughter of Antonio Ciciretto and the late Maria Ciciretto of Toronto and Nicola and Eufemmia Bonamassa of Italy.

She will always be loved and remembered by her many uncles, aunts, cousins and friends.

She touched the hearts of many people in her short life.

The funeral took place on Monday, September 4th, 1995

SALON FUNÉRAIRE LTÉE
BOULERICE
FUNERAL HOME LTD.
Family Owned & Operated Since 1954



RICHARD BRAY
Owner
Funeral Director



ADELE BRAY
Owner

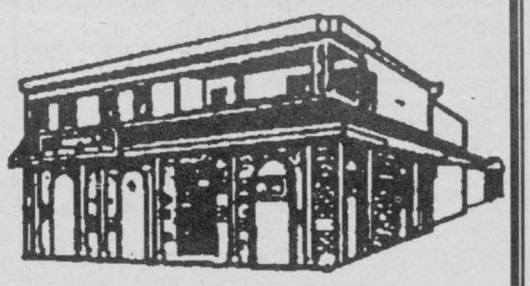

"DEDICATED TO SERVE"
932-5455 or 931-3591

218 Montreal Road Cornwall

Illegal building in Ontario

Consumers are often the last people to know they are dealing with an unregistered builder and as a result, fueling the illegal building activity in the province. Home buyers who become swept up in the excitement of home buying forget to do their homework beginning with the key question—is the builder registered with the Ontario New Home Warranty Program (ONHWP) as required by Ontario law?

Although the majority of builders wisely comply with Ontario legislation, there is a small portion of illegal builders who try to circumvent ONHWP and risk fines of up to $100,000. Illegal building is a sizable problem in Ontario. ONHWP estimates up to 15 per cent of its claims involve illegal builders. Therefore, the honest builders are shouldering the expenses of rogue builders.

One ploy these builders use is to persuade the owner to obtain the building permit for the house and avoid ONHWP's enrolment fees. ONHWP is combating this building irregularity in 50 municipalities where a written declaration of ownership is included with every building permit application.

ONHWP's efforts to document ownership of a new home is alerting homeowners who may be innocent victims in a possible fraud. Consumers who buy homes from unregistered builders may still be protected by warranty but there are fewer guarantees of good after sales service and accurate warranty information.

Meanwhile, ONHWP's Enforcement Group has increased its staff to seven investigators who have laid 229 charges as of June 1995. Investigators have also achieved 113 convictions in court in the same time period with fines totaling $91,143, a 21 per cent increase over last year's first half.

While an investigator's primary role is to enforce the *Ontario New Home Warranties Plan Act* , ONHWP prefers to see a builder comply with the law. Efforts to educate these illegal builders are paying dividends as evidenced by the 43 per cent increase or 56 investigated builders who registered so far in 1995 and enrolled 386 homes and condominium units.

A home built by an unregistered builder may still be protected by warranty but there are fewer guarantees of good after sales service and receiving accurate warranty information. These new homeowners may never know that they have warranty coverage.

New homeowners can protect themselves against unregistered builders by doing their homework anc locating a reputable, registered builder in good standing

with ONHWP. We strongly recommend that all consumers who contemplate buying a new home should question whether a builder is registered well in advance of signing an Agreement of Purchase and Sale.

If you have any information about unregistered builders or you wish to determine if your builder is registered with ONHWP, contact your nearest ONHWP office or call toll free 1-800-668-0124.

Obituaries

from the Lahaie and Sullivan Cornwall Funeral Homes Ltd., West Branch to Blessed Sacrament Church. Interment in Notre Dame Cemetery. Reverend Kevin Maloney of St. Columban's Church officiated, assisted by Reverend Kelvin Maloney, Reverend Allan MacDonald and Reverend Mr. James Blomeley.

The pallbearers were Nick Bonamassa, Pat Ciciretto, Vito Ciciretto, Peter Costa, Louis Ciciretto and Tony Ciciretto.

HODGSON
Austin George

Passed away at the Cornwall General Hospital on Tuesday, September 5th, 1995.

Beloved husband of the late Annie Jane Hicks.

Dear son of the late Robert Ernest Hodgson and the late Rachel Beatrice Hodgson.

Loving father of Mervin (and his wife Anne) of Maitland.

Dear brother of Gordon (and his wife Annie May) of Brockville, Robert (and his wife Isobel) of St. Marthe, Quebec, Mrs. Elsie Loucks of Toronto, and Blanche (Mrs. Tilly Hatfield) of Cornwall.

Predeceased by one brother, Edwin Hodgson.

The funeral was held on Thursday, September 7th, 1995 from McArthur Bros. & MacNeil Limited Funeral Home & Chapel to the Chapel of the Funeral Home, followed by interment in St. Lawrence Valley Union Cemetery. Reverend Robbert Pentinga of Knox-St. Paul's United Church officiated.

The pallbearers were Reggie Kirkey, Rodger Grant, Jack Shaver, Henry Charron, Tilly Hatfield and Robert Edwards.

Mr. Hodgson was retired from Domtar Fine Papers.

MAJOR
Mary Sheila Bona

Passed away at the Elizabeth Bruyere Health Centre on Friday, September 1st, 1995. Mary Sheila Bona Major, in her 61st year, born in Williamstown, of 981 Gulf Place, Apt. #616, Ottawa, formerly of Williamstown.

Beloved daughter of Rena Latreille and the late Alphonse Major.

Dear sister of Bruno Major (husband of Karla Keith) and Russell Major (husband of Monique Ravary), both of Williamstown and Mary (Mrs. Rock Addison) of Brandon, Manitoba.

Also survived by several aunts, uncles and cousins.

The funeral took place on Monday, September 4th, 1995 from the Lahaie and Sullivan Cornwall Funeral Homes, East Branch to St. Mary's Church, Williamstown. Interment in the Parish cemetery. Reverend Tom Villeneuve of St. Mary's Church officiated, assisted by Reverend Mr. Kerry McDonald.

The pallbearers were Mark Major, Myles Major, Aaron Major, Morgan Major, Bernard Major and Shawn Latreille.

McNAMARA
Patrick

Passed away at St. Joseph's Villa on Thursday, September 7th, 1995. Mr. Patrick McNamara, in his 74th year, born in Cornwall; formerly of Carleton Street.

Dear son of the late Edward McNamara and the late Anna Kyer.

Beloved husband of the late Estelle Goulet.

Loving father of Lucien Beaudin (husband of Georgette Parthenais) of Hamilton, Ontario, Rene Beaudin (husband of Lise Tremblay) of Cornwall, Rejeanne (Mrs. Robert Banville) of Hamilton, Ontario and Reina (Mrs. Gilles Asselin) of Cornwall.

Dear brother of Chester McNamara of Cornwall.

Loving grandfather of thirteen grandchildren and sixteen great grandchildren.

Predeceased by three brothers, Percy, Lindsay and Alfred McNamara and by three sisters, Miss Pearl McNamara, Mrs. Anna-May Deneault and Mrs. Mary Wickam.

The funeral took place on Monday, September 11th, 1995 from the Boulerice Funeral Home Ltd., to St. Felix de Valois Church. Interment in Embrun, Ontario. Reverend Roger Desrosiers of St. Felix de Valois Church officiated, assisted by Reverend Laurier Rivet.

The pallbearers were members of the Nativity Guards.

Honorary pallbearers were members of the Knights of Columbus of St. Felix Church, Council 9929, Maurice Lafontaine and Albert Samson.

Mr. McNamara was a retired employee of Canadian Cotton Mills. He was a member of the Knights of Columbus of St. Felix de Valois Church, Council 9929.

TURN TO A FRIEND

for

A New Idea In Funeral Planning...

Forethought Life Insurance Funding

Prearranged funerals at Lahaie & Sullivan can now be funded using a unique new life insurance plan available from the Forethought Life Insurance Company. This life insurance was developed and is marketed solely to provide funding for prearranged funerals. The Forethought plan provides:

- Convenient ***payment plans***–you can pay all at once and ***save***, or you may make time payments for 3, 5, or 10 years.
- There are ***no*** health questions or medical exams. Everyone through age 85 qualifies.
- Insurance benefits grow over time - ***tax free*** until the death of the insured.
- The cost of your funeral is ***guaranteed*** by Lahaie & Sullivan.

For more information about preplanning your funeral and how you can apply for Forethought Life Insurance call Lahaie & Sullivan Cornwall Funeral Homes today!



J.P. (John) Lahaie, *Owner and Founder*
Claudette R. Lahaie, *Owner-Funeral Director*
Raymond L. Sullivan, *Owner-Funeral Director*

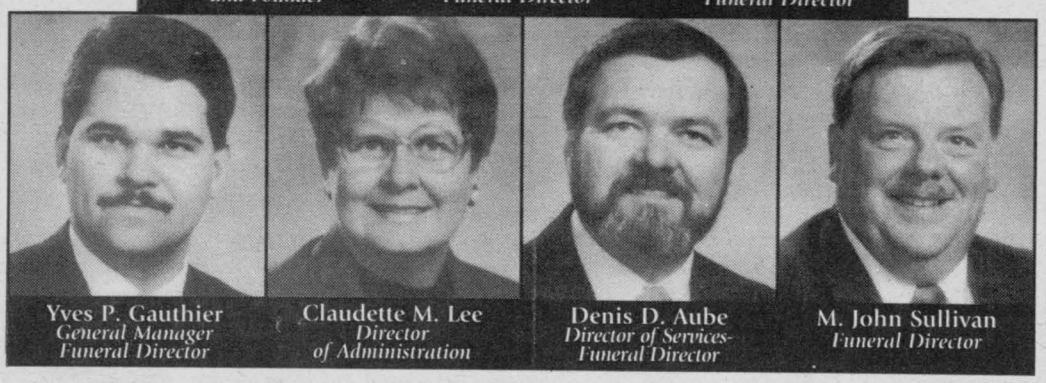

Yves P. Gauthier, *General Manager Funeral Director*
Claudette M. Lee, *Director of Administration*
Denis D. Aube, *Director of Services-Funeral Director*
M. John Sullivan, *Funeral Director*

31 YEARS 1964 • 1995

East Branch
614 First St. E.
933-2841

LAHAIE & SULLIVAN
CORNWALL FUNERAL HOMES

West Branch
20 Seventh St. W.
932-8482

People Helping People

INTERNATIONAL PHOTO SALE
for 110 or 135 Full Frame Colour Negs. Only
Reprints 4x6 50¢ 5x7 $1.50 8x10 $3.50
Passport Pictures $9.98 $7.00
Sooter's
15-1/2 Second St. E. Cornwall 933-8177

S.D. & G. DEFENSIVE DRIVING SCHOOL
• Insurance Reductions • Individual Lessons
No Peer Pressure • Picked Up At Home or School for Driving
Complete Course: 25 hrs. in Class 10 hrs. Driving
Next Course Starts OCTOBER 2nd.....$400 (plus GST)
812 Pitt St., Unit #60, Cornwall, Ont.
933-5004

SONY Handycam
$799
Bill MITCHELE TV
1410 Pitt St. N. 933-3133

FOR EXPERT SHOE REPAIR
• Ladies' & Men's Shoes
• Resoling
• Shoes Dyed
• Rebinding
• Heels Replaced
Ray's •FOOTWEAR•
810 Pitt Street 930-9252

THE HUB Restaurant & Pub
MAIN ST. & MILL SQ. ALEXANDRIA
525-4131

SEAWAY NEWS ENTERTAINMENT

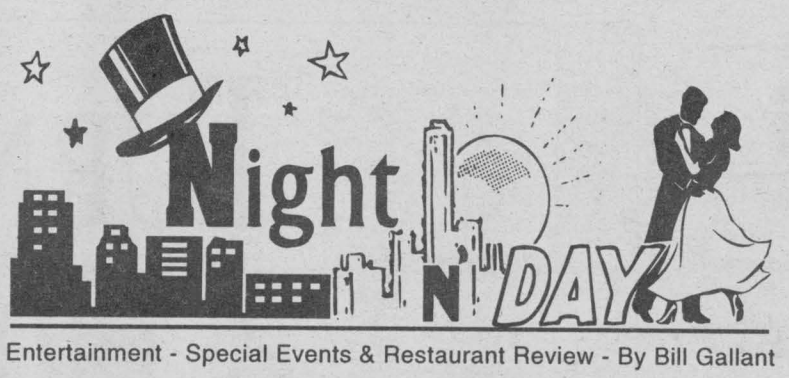

Entertainment - Special Events & Restaurant Review - By Bill Gallant

Four movies to choose from at the Brookdale Cinemas this week, starting with ***DANGEROUS MINDS*** at 7 pm and 9 pm. In Cinema-2, it's ***TO-WONG-FOO*** and there are two films in Cinema-3 with ***BUSHWACKED*** at 7 pm and ***SENIOR TRIP*** at 9 pm. The matinee's for the weekend will be "Amazing Panda Bear", "Bushwacker", and "Babe".

The featured band this week at ***LA MAISON*** on Montreal Road for Friday, Saturday and Sunday will be ***MUD KATS.***

This is a big weekend for the folks at ***UPPER CANADA VILLAGE*** as they present their annual ***FALL FAIR DAYS***, September 16th and 17th. Activities planned for everyone including prize-winning vegetables prepared by the Villagers and also flowers, livestock and other items for judging. There will be plenty of singing & dancing, a ploughing match and handiwork. It's at ***UPPER CANADA VILLAGE*** at Morrisburg on Highway 2.

If you read this early enough you can catch the band ***BUSCO BANDITS*** in their Saturday appearance at ***SPRINGS TAVERN*** in Massena.

Coming on Sunday, September 24 at ***AULTSVILLE THEATRE*** at St. Lawrence College is the hit musical ***FOREVER PLAID.*** There will be two shows at 2 pm and 8 pm. Drop by Music World at Cornwall Square for your reserved tickets.

GLEN PRODUCTIONS are eager to showcase all their talents as ***SWEET CHARITY*** is announced as their musical which will hit the boards next February at Aultsville Hall Theatre. Director David Barnes and Producer Pauline Jodoin are enthusiastic about the musical comedy.

Set in the 1960's, the show hinges not only on the flower-power era, but will also touch the women's movement and the plight which women experience in overcoming the obstacles of life.

The Glen is especially pleased to introduce Bob Schram as choreographer for the production. Many audiences will remember him as a performer in "Steam Heat" during the 1967 Glen Production of the 'Pajama Game'. Since leaving Cornwall, Schram has been very active in the Toronto dance community and has studied ballet, jazz and modern dance extensively with, among others, National Ballet of Canada instructors.

"The dances are going to be funky, adrenaline-rush numbers," he says. "I want to knock people out of their seats. I've updated routines to throw it into the 90's, and would like to encourage anyone interested to audition."

The Broadway premiere of Sweet Charity on January 25, 1966 was an unqualified success. Producer Pauline Jodoin is planning on ensuring that Glen Productions, too, will make theatre history in Cornwall with Sweet Charity. "We will be putting all of our thirty years of experience to use," she baits, "as we are going to do some things the Glen has never done before."

The production will be performed at Aultsville Hall, St. Lawrence College, in February, 1996. For more information, please contact director David Barnes at 933-8995.

This Sunday is also the day for the ***ANNUAL TURKEY SUPPER*** at Pius X, Our Lady of Grace Parish Hall in Ingleside. You may wish to combine the meal with a leisure drive earlier in the day and then share the turkey between 4 pm and 8 pm.

The popular Singles Dances continue at ***PORTO BELLO*** with the next event scheduled for Friday September 22nd. The dancing starts at 9 pm until closing. You can combine a great meal with the dancing and it's all for the price of the meal. Admission to the dance only is $7.50. Organizers are also planning a Halloween dance.

Tickets are still available for the planned Halloween event coming to Aultsville Hall on Halloween weekend. There will be great prizes for the best costumed as well as spot dances and a wide range of recorded music for dancing. The music will include the Big Band sound, country and many old favourites.

Call Carl at KCK or any Masonic Lodge member for tickets and information.

Breakfast time is still a busy time at ***THE GREEN SPOT RESTAURANT*** at the Bus Depot on Tollgate Road. They open for customers at 5:30 am every Monday through Friday, or 6 am on Saturdays and 7 am on Sundays. You can enjoy their ham, bacon, or sausage with a pair of eggs, Texas toast, home-fries and a bottomless cup of coffee.

ATTENTION all restaurateurs, entertainment promoters, or special events managers - if you want to share your new food specials, business hours or upcoming attractions with the thousands of folks that read this page every week, the procedure is simple. Call the Seaway News office at 933-0014 and ask for a sales representative and book your ad space. Then just leave some information for your "free" plug here in this space. Please include your name or a contact person and number to call. An ad and a Day & Night mention are unbeatable.

Until next week, G'Day and G'Night.

Last Week:

- City's Labour Adjustment Preparatory Program (LAPP) cancelled due to gov't cuts.
- Real estate sales in a slump - a sign of the times.
- Merge between school boards could bring changes in the way teachers' contracts are negotiated.
- Domtar biosolids to be spread and tilled into two farmlands in the Avonmore area.
- Robert Desgroseilliers 42, convicted of killing his wife 14 yrs. ago, eligible for parol next month.
- Trial continues into Alexandria youths killed in car crash with "deadly games" being revealed at trial.
- Kilger & Boudria support Nunziate's bill to have 25 yr. sentence for murder served for full term.
- Motorcycle Club raises $11,541. for Children's Wish Foundation in 8th annual poker run.
- SD&G Resource Centre for Injured Workers to host conference with 120 delegates from across Canada attending.
- Provincial cuts could see taxpayers be hit with an additional $1 million for welfare benefits.
- Budget cuts at city hall to be passed on to all groups and agencies who receive funding.
- City now on line on the Internet in a bid to attract potential investors.
- Council passes resolution supporting Ontario government's ban on lap dancing.
- United Way launches its campaign with goal of $450,000. as objective.
- SD&G legal aid lawyers to continue representing clients already in custody.
- SPCA seize 40 animals in Second street home after fire dept. investigate for faulty wiring.
- City replaces curbs at a cost of $200,000. with ministry covering 50% of the tab.
- Closure of St. Lawrence Seaway Authority a rumour per Gerry Charlebois.

STOP STOP STOP STOP STOP STOP STOP STOP STOP STOP STOP
NOTICE TO THE PUBLIC
CLOSING OUT SALE
ALL FURNITURE & ACCESSORIES REDUCED
10% to 50%
OVER $2 MILLION OF INVENTORY TO LIQUIDATE
3 pc. living room set
HURRY!! A GREAT SELECTION STILL IN STOCK!!
Lowest Prices in the area!!
$399
GOOD SELECTION OF APPLIANCES TO CHOOSE FROM!!
STOP ST. ISIDORE FURNITURE STOP
OPEN TO THE PUBLIC 4 days per week
THURS.-FRI. 10-9 SAT. 10-5; SUN. 10-5
Exit 51, Hwy. 417 ST. ISIDORE, ONTARIO 524-3202
STOP STOP STOP STOP STOP STOP STOP STOP STOP STOP STOP