

kléber

Kleber Tire Corporation A Michelin Tire Corporation subsidiary

the people you know...

1300 Pitt St. 933-6763 — Guindon des gens de chez-nous — Apple Hill 527-2844

SEAWAY SHOPPING LTD. NEWS

Monday, March13/89

89-11
8-6th St. E., Cornwall,
Ontario K6H 2N4
933-0014

Classified Deadline
Noon Friday

DON'T PAY A CENT EVENT 'TIL AUGUST

Leon's

NO PAYMENTS
NO MONEY DOWN
NO INTEREST 'TIL AUG.
O.A.C.
136 4th St. E. Cornwall
932-2684

BEN-DAV AUDIO VIDEO
• SALES • SERVICE • INSTALLATION
1315 BROOKDALE AVE. 933-7244

NEW HOURS
Monday - Wednesday
9:00 am to 6:00 pm
Thursday - Friday
9:00 am to 9:00 pm
Saturday 5:00 pm

JVC
Camcorders In Stock

St. Jerome
Chicken & Ribs
FREE DELIVERY
on take-out menu
933-1066
credit cards accepted on home deliveries



Clean Low Mileage Cars and Light Trucks Wanted
138 MOTOR SALES
Frank Amell
938-4865

CORNWALL AUTO SOUND
Clarion
Leading Car Audio
Sales Service Installation
3037 Pitt St.
932-2315

Capture That Special Day
BOOK NOW For You 1989 Wedding
Simpson's Video Service
938-1589

GLENGARRY PHARMACY
STORE HOURS
Mon.-Fri. 9-9
Sat. 9-6
Sun. 10-5
SAFWAT MILAD PHARMACY LTD.
14 Main St. N.
Alexandria
525-3882

ODYSSEY WDEO
Now Available
MESSENGER OF DEATH & IRON EAGLE II
938-0388
353 Montreal Rd.

Club 8000
March 16, 17, 18
Featuring
"Square One"
Holiday Inn
933-8000

AMT LEASING



Lease To Own
•All Makes of Domestic & Foreign Cars & Trucks
127A Augustus
932-7368

1982 DODGE CHALLENGER, ps/pb. Very good, reliable car. Asking $1200. 937-3749.

KIRBY VACUUM for sale. Very good condition. Asking $250. Call 932-7450.

MIXED DRY WOOD & cedar posts. 932-7630.

MAN WITH TRUCK for hire. Reasonable rates. Expedient service. Call 933-0026.

LADY KENMORE-80 water softener w/resin cleaner. 1 yr. old. After 4:30, 346-2472. 3/13

FOUR 14" WHEELS for Toyota. No reasonable offer refused. 938-8572 3/20

WANTED: SWIVEL OFFICE CHAIR. Phone 938-6707.

SYLVIA'S SLANT

Something that concerns a lot of people is the high cost of housing. It's almost impossible for the ordinary working person to buy a home in Toronto or Vancouver. One of the reasons is the purchasing power of the people of Japan, Hong Kong, Taiwan and other Asian countries. The only people who benefit from these real estate deals are the salesmen and the legal beagles. There is no make-work project involved in rolling over property. Canadians can not compete with the inflated prices that the people of the Pacific Rim countries can afford to pay. Unfortunately this creates resentment, it's only natural . . . Foreign investment is fine, but not if it creates thousands of Canadians homeless, or Canadians having to settle for second or third class housing. Large companies, with head offices in

cont'd on pg. 11

INSIDE TODAY

Jazzercise
Financial Advice
Scuttlebutt
Crossword

CLASSIFIEDS
933-0014

SAVE NOW DURING OUR GREAT BIG
RENOVATION SELL-OFF

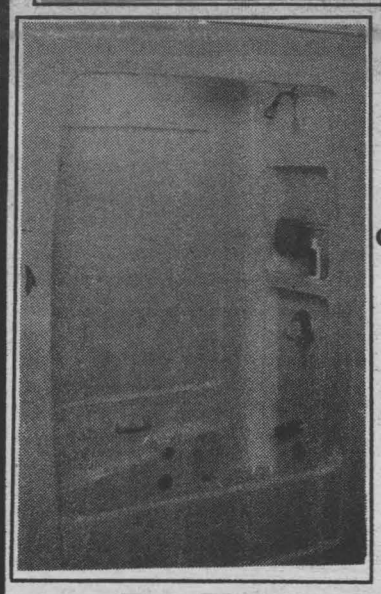

FIBEREZ™

ONE PIECE ACRYLIC TUB & SHOWER UNIT
Colours: White, Bone or Grey
SALE $749
or
OPTIONAL WHIRLPOOL
$1,795

MANY MORE IN STORE SPECIALS

LALANDE PLUMBING

STOREHOURS:
Mon. to Fri. 8:00 am-5:30 pm
Sat.: 9:00 am-4:00 pm

933-1812
36 Marlborough St. N.

GREAT ANNUAL
CLEAN SWEEP SALE
Maggie's

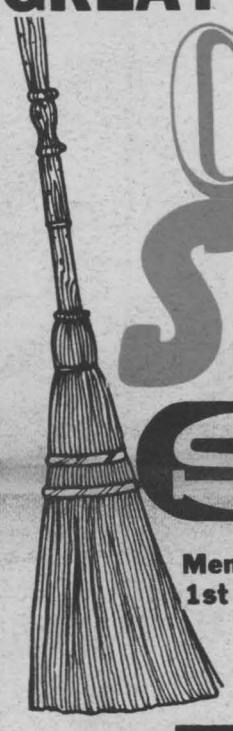

Men's & Ladies' 1st Quality
•JEANS
•JACKETS
•SHIRTS
•SKIRTS
•CASUAL PANTS
$9.99 large selection

GRAB TABLE
OF MEN'S AND LADIES' JEAN & CORDS
by Silver, Hollywood Lee, Brown's Ikeda, etc.
$15 each OR 2/$25

MEN'S SHIRTS
By •CODE •KAID •PIER CONNECTION •BRITCHES
$10.00 each

'EVERYTHING IN STORE ON SALE'

Maggie's EMPORIUM

Mon.-Wed. 10 a.m. - 6 p.m.
Thur.-Fri.-Sat. 10 a.m. - 9 p.m.
141 Pitt St. Promenade
932-9957

MARCH TRUCK COUNTDOWN



GMC S-15 Starting at $9,799.00
GMC Full Size Pickup starting at $12,150.00
*Freight Extra
Roy's GARAGE (Green Valley) LTD.
PONTIAC BUICK Cadillac GMC Trucks
525-2300 or 347-7312
1-800-267-7173

HEADLINE AUTO PARTS
1 MILE EAST OF McCONNELL ON HEADLINE RD.
OVER 850 CARS IN STOCK FOR PARTS
90 DAY GUARANTEE

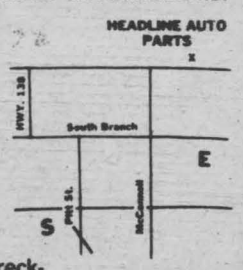

We also buy newer wrecked vehicles for parts and older vehicles for scrap.
Propietor: MARK AMELL
938-3527

EASTCOURT DECOR
Glidden



1/2 Price Sale
Spred Wall Latex
$13.48 4 L
EASTCOURT DECOR
EASTCOURT MALL 933-8924
PAINT, WALLPAPER AND FRAMING

Your Authorized
AMSTRAD
dealer



ACCESOWARE SERVICES
1664 Birmingham St.
933-9457

CITY INCOME TAX

at Eastcourt Mall Since 1972

"Lower Rates .....Faster Service"

THE PERSONAL RETURN HAS BEEN OUR SPECIALTY FOR THE PAST 18 YEARS



Don Liboiron
Owner/Manager
Since 1972

Completed "On-The-Spot"

- We are not doing "CASH-BACK" this year and are fully available for all your income tax needs.
- We have three of our regular staff that have been with us during the past 6 years.
- Don Liboiron has written a complete course on income tax being studied by students across Canada.

The 1988 Income Tax Return has many changes
City Income Tax is BEST Prepared to meet these changes

HOME SERVICE AVAILABLE
EASTCOURT MALL
933-0714
No Appointment Needed

HOURS:
Weekdays 9:30 am -7:00 pm
Saturday 9:30 am - 5:00 pm
No Appointment Needed

WATER SOFTENER, large. Runs perfectly. Ideal for well water. $600. Also 4 dble. glazed/tinted windows (54"x58"). $100 apiece. 537-2465. 3/13

YOKAHAMA TIRES. You want them? We have them. Andy's Auto Sales, 3048 Pitt St. North, Cornwall. "Where the price is right". 938-8968
3/13x

NEW G.E.C. "Medallion" 850 fridge, almond. Hardly used, $900. Replacement costs over $1500. 537-2465.
3/13

GET WHERE YOU'RE GOING FOR THE BEST RATE GOING

VIA ROUTE

CAR AND TRUCK RENTAL
910 Montreal Road,
(across from St. Lawrence College)
Cornwall, Ontario
938-8078

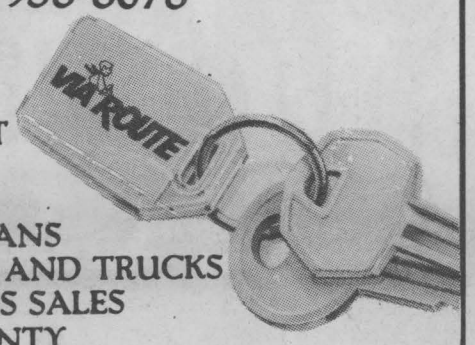

- SUB-COMPACT
- MID-SIZE
- FULL-SIZE
- PASSENGER VANS
- CARGO VANS AND TRUCKS
- USED VEHICLES SALES WITH WARRANTY

*Authorized dealer for ***Ryder Truck Rental***

SWEEPING TAX CHANGES...

PUT PROFESSIONALS ON YOUR SIDE

- *PERSONALIZED ATTENTION* to your particular tax situation. Interviews conducted in private.
- *PROFESSIONAL PREPARERS* who have over 25 years of experience in the preparation of all forms of tax returns.
- *REASONABLE FEES* include our special guarantee and full year-round service.

T.A. Steynor Consultants Limited



1310 Lascelle Avenue
Cornwall, Ontario
932-6513

CANADIAN BUSINESS

Decade of takeovers shows they don't always work out

By Jack McArthur

Canadians are riding what's only the latest of many waves in a powerful trend that's changing the map of Corporate Canada. The age of takeovers and mergers is more than 10 years old. We've never before seen anything like it.

It combines business assets worth many billions of dollars every year. It means new bosses for many of the companies we work for, buy from or sell to.

Job loss

As the new owners reorganize their acquisitions for what they hope will be greater efficiency and long-term growth, there's often the loss of jobs in the short term.

And there's the particularly thorny problem for Ottawa, one with which it has long had difficulty: guesstimating the probable national costs and benefits in order to decide whether some of the corporate combinations should be prevented.

Or whether some competition-reducing takeovers should be permitted but only in combination with measures to increase competition from foreigner producers.

After all, it's statistically impossible that *all* takeovers could be in the public interest, though most undoubtedly are.

When Imperial Oil, PWA Corp. and two big beer companies grab headlines on successive days — and stir much controversy — that's just another chapter in a story for which there's no end in sight.

The activity ebbs and flows but the trend remains. It's not only a matter of a single company growing to dominant size in its industry but of the possibility too few bosses and owners will call the shots for business in general.

In contrast with earlier decades, it's clear that we've been adding to the concentration of more of our economy into the hands of a relatively few multi-industry groups. These owners control many companies in a variety of different industries.

Meanwhile, the race is at high speed. And many of our largest recent acqusitions involve already big companies wanting to be much larger in their industries.

For example, Imperial wants Texaco Canada for a price of about $4.9 billion. Nova got Polysar Energy for $1.9 billion, creating a chemicals mammoth along with other substantial assets. Amoco picked up crippled Dome Petroleum for $5.5 billion.

The box-car numbers are impressive but that's nothing new either.

Back in 1981, five of the largest takeovers — and there were many others — added up to about $12 billion. In dollars of today's lower buying power, that would equal around $17 billion.

The biggest of those was the startling takeover of Hudson's Bay Oil by Dome for $4.3 billion, or almost $6 billion in terms of today's money. That over-optimistic over-spending was an important reason why Dome effectively went broke and eventually was taken over by Amoco.

Let's translate a few other takeovers of full or controlling ownership into their estimated equivalent in current dollars.

That gives us $2.8 billion for the takeover of Pacific Petroleums by Petro-Canada in 1978; $1.1 billion for control of Hudson's Bay Co. by the Thomson family in '79; $2.3 billion for Texagulf assets by Canada Development in '81; $2.2 billion for Aquitaine Canada by Canada Development in '81; $2.8 million for Genstar by Imasco in '86.

The big deals are only the most visible parts of what's going on.

When the big guys take over or merge with other companies, many of the little ones suspect they should do the same. And they do, with increasing frequency.

That's partly in self-defence — attempts to improve their chances for robust survival among the increasingly powerful giants.

Some companies are taken over because they've become financially weakened and aren't sure there's any way out. That's the case with airline Wardair, now the takeover target of competitor PWA. Owners of others in healthier condition sell out because the prices look too rich to turn down.

Various factors can cause an eagerness to buy existing companies at what often may seem very high prices.

These include the often heavy cost of creating new assets as opposed to buying them; the special advantages of getting rid of a competitor by purchasing it; and — you'll guess — the sheer drive to win, either by defeating competing bidders or by showing the world that you, too, are a big player.

The last may cause some bidders to go too high. Some analysts and investors think Imperial's offer for Texaco Canada is a bit much. That's why Imperial's shares weakened in the stock market.

cont'd on pg. 23

Caisse populaire de Cornwall-nord limitée

840 rue Pitt, Cornwall
Ontario, K6J 3S2,
(613) 932-4513

DEPOT A TERME (TERM DEPOSIT)	1 AN	2 ANS	3 ANS	4 ANS	5 ANS
ANNUEL	11.00%	11.00%	11.00%	11.00%	11.00%
SEMI-ANNUEL	10.75%	10.75%	10.75%	10.75%	10.75%
MENSUEL	10.65%	10.65%	10.65%	10.65%	10.65%
REER (RRSP) compose semi-annuellement	11.00%	11.00%	11.00%	11.00%	11.00%

"Ces taux sont sujets a changements sans preavis."

Caisse Populaire de Cornwall-Nord Limitée

Jean-Pierre Leroux, directeur

HEURES D'AFFAIRES

Lundi, mardi, mercredi..... 9h30 à 16h30
Jeudi et vendredi..... 9h30 à 20h00

MAINTENANT LE SAMEDI
de 9 h 00 à midi

840, rue Pitt
Cornwall, Ontario K6J 3S2
932-4513

MOVING SALE - Antique oak table w/4 chairs, $340. Dresser w/mirror, $60. Ceiling light, $30. Yashica camera, $30. 200 amp. panel, $20. Wood/coal stove, $40. Dish sets, deep fryer, encyclopedia set, hibatchis, bamboo blinds, skis. Finch 984-2654
3/13

1981 THUNDERBIRD. Good shape. Safetied. Asking $4,700. Also 1980 Cadillac w/safety. Good shape, clean. Asking $750. 932-0076. 3/13

1978 FORD THUNDERBIRD in excellent condition. Motor 302 automatic with pre-safety. Sold "As Is" for only $850. Call anytime 936-1853.
3/13

15' FIBREGLASS BOAT w/40 h.p. motor. With or without motor. $850 or b.o. 22 Yates. 932-0491. 3/13

ANTIQUES!
Buying or Selling
JOHNSON'S ANTIQUES
Between Cornwall & St. Andrews on Hwy. 138
932-0766

NEW NOW See A Sample Of Your Old Film Immediately NO FLICKER

TRANSFER YOUR OLD MOVIES
- Super 8
- Super 8 with sound
- 8 m.m.
- 16 m.m.

938-1589
6 Vimy St. Cornwall

Simpson's Video Service

Future Grim Statistics Without Massive Volunteer Effort

Experts predict that by the year 2006, deaths resulting from heart disease and stroke could increase by up to 45 percent unless treatment and prevention research are continued.

The fight against these grim statistics took a healthy step forward following February's Heart and Stroke Month, during which 65,000 volunteer canvassers combed the communities of Ontario to raise money for the fight against Canada's Number 1 killer.

The Heart and Stroke Foundation of Ontario has a goal of raising $26 million in 1989 and organizers are confident the February appeal will make a major contribution.

"Our incredible volunteer support is the driving force behind being able to provide critical research and education into heart disease and stroke," says Glenn Allen, Vice-President of Fund Raising for the Foundation. "It is due to their efforts that our goal will be a reality."

"We have made monumental progress through our fund raising campaigns. Thirty years ago, our campaign goal was $110,000, and our volunteers numbered about 200. We have now reached the point where 20,000 lives were saved last year through out research and education programs," Allen said.

One out of two Canadians remains at risk of heart disease and stroke. This fact, coupled with North America's aging population, make the work of the Heart and Stroke Foundation of Ontario increasingly vital. In 1986, almost three million Canadians were over the age of 65. By the year 2006, this group will total almost four and a half million and the demand for costly health care services will grow as well.

The Heart and Stroke Foundation of Ontario is a registered not-for-profit organization. Its mandate is to reduce death and disability from heart disease and stroke by raising funds for research and education. The Foundation's fund raising and education programs are delivered by volunteers in 72 chapters across Ontario.

CROSS COUNTRY FASHION FABRICS -INVENTORY SALE! 500 meters, first quality, white broadcloth at $1.80/yd. Plus special clearance tables w/20,000 yards of assorted fabrics from $1.49/yd - $2.75/yd. At Cross Country Fashion Fabrics Inc., Hwy. 138 just north of Eamer's Corners. Phone 938-0097.

SPRING! Enhance your spring wardrobe with beautiful fashion jewellery. To find out about our exciting party plan — call Judy after 5 p.m. at 933-8118. (Independent Jewellery Distributor). 3/6

NEED RAWLEIGH PRODUCTS? Medicated ointment, bowl cleaner, spices, cold remedies & cleaning products. Call Gloria at 932-3104.

SELLING OUT all remaining VHS movies. $15.00 each except new releases. No limit! Hurry in for best selection! Making room for new movies. Remi Gillet & Son Furniture, 407 Water St. E. 1/30x

DRIVING DRUNK KILLS

HANDYMAN - PLUMBING, electrical, carpentry. 15 years experience. 347-3506. 3/27

NEW! PLANT SHOP
NOW OPEN AT
HODGINS CITY CENTRE
LES VRAIES PLANTES - REAL PLANTS
Tous Nos Services Sont Disponibles En Français

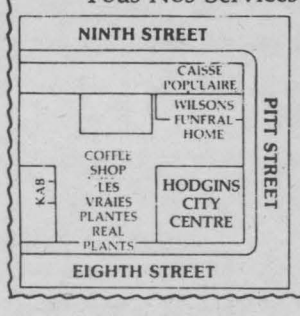

-common & uncommon houseplants
-fresh cut flowers
-dried natural plants
-vases, pots, pot-covers and baskets
-cultural and floral design accessories
-books in horticulture and natural science
-technical information and competent advice on the selection and maintenance of houseplants

812 Pitt St. 937-4487

THANK THE SACRED HEART of Jesus for favour rendered. P.M. 3/6

1978 CHEV. NOVA. 932-3780. 2/27tfn

THANKS TO ST. JUDE for promises rendered. H.G. 3/13

BERGERON FURNITURE
39'' box and mattress set, regular $259.00 for $169.00 per set. 54'' box and mattress, regular $289.00 for $179.00 per set. Store hours Monday, Tuesday & Wednesday 9:00 a.m. to 5:30 p.m., Thursday & Friday 9:00 a.m. to 9:00 p.m., Saturday 9:00 a.m. to 5:00 p.m.
1005 FIRST ST. E.
— 932-2214 —

VIDEO & SOUND REG'D
We Will Video Tape Your Wedding
FREE
When You Book Your Disc Jocky Music
Let Us
Transfer Your Old Films
To Video Tape 8 mm Super 8 - 16 mm
CALL
931-1990

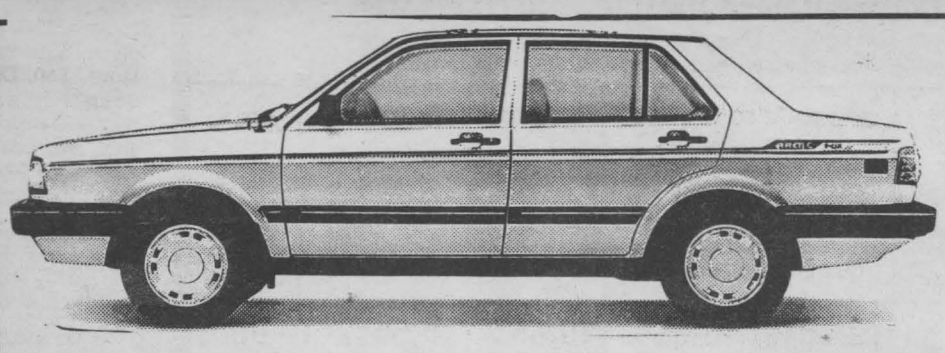

SAVE $1,000 TO $1,700
JACK MacDONNELL
Motor Sales Limited
HAS MADE A SPECIAL PURCHASE OF
1988 FOX 4dr. GL SEDANS AND WAGONS

ONLY 6 VEHICLES

4-dr., GL FOX $9,995
2-dr., GL WAGON $10,495

Includes Free Stripe Plus Del PPI
Fantastic Warranty

JACK MACDONELL MOTOR SALES LTD.
"I Care" Quality Service
632 PITT ST. CORNWALL 933-3489

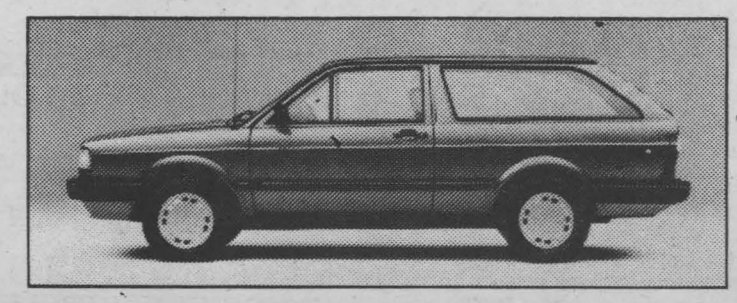

DOMINION TEXTILE INC.
DIRECTLY FROM THE MILL
FOR ONE WEEK ONLY
MARCH 13th to 18th
$600,000 OF Caldwell®
TOWELS
TO LIQUIDATE BELOW WHOLESALE PRICE
- Bath towels
- Hand towels
- Face cloths
- Beach towels
- And many others

FIRST COME, FIRST CHOICE
VISA MasterCard
PERSONAL CHEQUES ACCEPTED

LINEN CENTRE
1335 Pitt St. N.
Cornwall
932-4232
HOURS
Mon. - Wed. 9-5:30
Thurs.-Fri. 9-9
Saturday 9-5

SALE

THE TABLE & CHAIR BOUTIQUE

20% Off "Pinetique" & "Cooper" Pine & Oak
$500 Off Universal Dining Room Set Orders
33% Off Bar Stools
50% Off Century Chairs
20% Off Celedon Prints

Open Friday Night 6:30-9:00
1211 Pitt St. 938-2499

TRIPP'S TREASURES
YOUR ONE STOP SHOP
Let Us Help You Plan Your Wedding Day
• Invitations • Decorations • Gifts • Wedding Bouquets • Hair Pieces • Corsages • Boutonnieres • Guest Books • Rental Cakes & Flowers for Church & Reception Hall
Evening Appointments Available
Long Sault Shopping Plaza
Cathy Tripp 534-2011

Visit Our Roxton House For Quality Solid Maple & Oak Home Furnishings
The Largest Selection Of Roxton Home Furnishings In S.D. & G.
The Furniture Loft
HOURS: Tues,Wed,Thur,Sat 9:30 am-5:30 pm Friday 9:30 am-9:00 pm
Hwy. 43 Finch - 984-2051
Main St. Winchester - 774-2636

SUZIE'S TRAVELLING SALON
For men & women, in your home or in my shop. Specializing in perms & cuts.
Call Anytime
534-2648

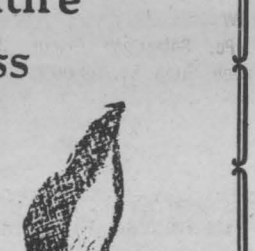

MEN'S EASTER Super Sale
Now Until Easter
SAVE 20% - 50%
On VIMI SHOES Entire Stock of Men's Dress And Casual Shoes
Reebok
LEVI'S SHOES & BOOTS
VIMI SHOES
Jarman INC.
FLORSHEIM
Hush Puppies BRAND SHOES
Dack's
Clarks® Wallabees®
CLARK'S WALLABEES $25 OFF No Coupons Needed
MasterCard VISA
HOURS: Mon. - Tues. 9-6, Wed.-Sat. 9-5, Thurs.-Fri. 9-9
VIMI SHOES
MOOSE CREEK MALL
Moose Creek, Ontario
538-2475



STRESS & EXERCISE

Q: My husband works very long hours under tremendous stress. I want to convince him to take the time to exercise. Can you give me some good arguments?

A: Let's presume that your husband has already heard horror stories about how stress can kill him with a heart attack from a blood clot, or cause his blood pressure to rise dangerously high, or lead to ill health in many other ways. In fact, he may have heard them so often that he doesn't hear them any more. So let's concentrate instead on pointing out all the benefits of exercise for the overstressed person.

The human body reacts to anxiety, fear, or stress by releasing a hormone called adrenaline, which causes the muscles to tense up, the heart rate to speed up, and breathing to become rapid and shallow. The body, in effect, prepares itself to behave violently, but violence is unacceptable in a work environment. When one suppresses this impulse to violence, the body must absorb the adrenaline. Many researchers believe the absorption process contributes to illness and disease by wearing down the body's defenses. The man who's physically fit, however, has an advantage: Studies show that men who're in shape release less adrenaline under stress, and therefore have less to absorb, leaving their defenses more intact.

Exercise can also provide your husband with a better sense of well-being. The biochemical reactions that occur during exercise include an increase in alpha waves in the brain. Alpha waves indicate a relaxed mood.

Exercise also triggers the release of endorphins, the body's morphine-like hormones. Endorphins have the ability to dull pain and generally to make one feel better. (They may be responsible for the so-called "runner's high.")

There's another very important benefit that's not physical. Mental health experts point out that exercise gives people a greater sense of control over their lives, thanks to the action-oriented nature of a good workout. And that goes right to the heart of what many researchers are coming to believe is the most dangerous form of stress. The latest studies suggest that day-to-day frustrations and disappointments are far more dangerous than the major traumas in life. Those little hassles are even more bothersome when one feels helpless about them. The person who engages in regular exercise sessions is well on the way to regaining a sense of control and power, and thus lessening stress.

All of these benefits can be achieved with relatively little investment in time. Tell your husband he can reap a double return regarding stress reduction and cardiovascular fitness, with some type of aerobic exercise: brisk walking, jogging, swimming, cycling, or some activity that gets the oxygen pumping and the heart rate into the training zone. A minimum of 20 minutes three times a week is recommended. And that's not a lot of time to spend on an activity with such a high payback.

* * *

PHOTO CAPTION

Try this simple jazz-run to increase your heart rate and complete your aerobic workout.

Photo 1: Spring onto your left leg, knee relaxed, with your right leg bent and lifted behind you. Turn your upper torso so that your right shoulder is forward, diagonally, and your left shoulder is angled backward, diagonally.

Photo 2: Reverse movement one to your right leg. Turn your torso in the opposite direction.

Complete movements one and two in sets of 16 counts. Your aerobic workout should be a minimum of 20 minutes in duration.

Suggested Music: "Yes" by Merry Clayton.

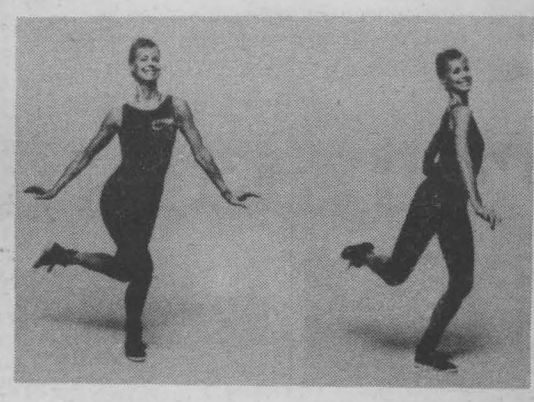



La Maison d'Artisanat
a unique selection of GIFTS & CRAFTS
Next to Glengarry Aggregates
Open Tues. to Sat. 10 to 5
Elaine Deguire 525-5020

Our Entire Stock of Watches by CITIZEN
The watch with the 5 year guarantee
HALF PRICE
FORD'S JEWELLERS LIMITED
155 PITT ST., CORNWALL, ONT.
933-2921

5 MAPLE BAR STOOLS w/swivel seats, $300. Also "Mustad" ice fishing auger, $25.00. Call 528-4576. 3/20

DOBERMAN PUPPIES, registered. Bred for temperament. Home-raised w/young children. Reds, blacks & fawns. $250. Call 347-7360. 3/30

PIANO TUNING, repairs, rebuilding. 21 yrs. professional experience. Highest quality work. Excellent references. Peter Kilpatrick 527-3366. x

1975 SKI-DOO OLYMPIQUE 340. Very good condition. $475 or B.O. Need Money. Call 933-0153. 3/20

APT. SALE — Everything must go! 520 Pitt St., Apt. 'C'. Fireplace/stereo, etc. Also ticket to Victoria or Vancouver for March 14th. Wardair. Male. $100. 933-6947. 3/20

THE GREAT "BOBBIE BOBBER" RACE

BUILDING OUR ARENA TOGETHER COMMITTEE

The first "Great Bobbie Bobber Race" will be run in conjunction with the Annual Raisin River White Water Race tentatively scheduled for April 9, 1989.

The "Bobbie Bobbers", 1½" red and white fishing floats, will start their two hour race for glory at the Valade Bridge located on the Township of Cornwall 6 Concession. The 4.5 km West, should prove to be a challenging test for these brave racers. The winning "Bobbie Bobber" will receive a year's leave from the racing circuit, while the sponsor of the "Bobbie Bobber" will receive a cash prize of $1,000.00.

The owner of the farm, where "Bobbie Bobbers" are raised and trained, stated that all of the "Bobbie Bobbers" are in superb shape at this time. They will continue to train up until the day of the race. Permission to interview any of the "Bobbie Bobbers" prior to the race is denied.

Sponsorships for the "Bobbie Bobbers" may be obtained at various outlets throughout the Township of Cornwall and at select locations in the City of Cornwall for the low price of $5.00. Anyone wishing additional information about the race or sponsorship may contact any member of the "Great Bobbie Bobber" Racing Commission.

The Building Our Arena Together Committee

Ontario

MINISTRY OF TOURISM AND RECREATION

MINISTÈRE DU TOURISME ET DES LOISIRS

MINISTRY FUNDS FRANCOPHONE SPORTS RESOURCE CENTRE

TORONTO, March 2, 1989 — A $63,580 provincial grant will help a Francophone resource centre continue operations. The sports and fitness centre, called Franc-O-Forme, is located at the University of Ottawa.

The joint announcement was made today by Ontario Minister Responsible for Francophone Affairs Bernard Grandmaitre and Ontario Minister of Tourism and Recreation Hugh P. O'Neil.

"This resource centre is a key to improved sports and fitness for Francophones in Ontario," Mr. O'Neil said. "My Ministry is pleased to help build such an important information base."

Franco-O-Forme is operated under the direction of the Ministry of Tourism and Recreation's Advisory Committee on sports and fitness for Franco-Ontarians. It opened in May, 1988 to gather data on sports and fitness resources available to Francophones throughout Ontario.

"Projects like this help not only Francophones," Mr. Grandmaitre said, "all of Ontario gains by the improved health of its citizens."

The centre will receive $30,000 from the Office of Francophone Affairs and $33,580 from the Ministry of Tourism and Recreation.

KOH'S SUPERMARKET

511 Montreal Rd. Cornwall Tel.: 933-3547

NOW OPEN SUNDAYS

STORE HOURS

Mon. - Wed.	9:00 am-6:00 pm
Thurs. - Fri.	9:00 am-8:00 pm
Sat.	9:00 am-6:00 pm
Sun.	10:00 am-5:00 pm

Free Delivery with over $30 Purchase within limited area

(Formerly O'Gradys Supermarket)

POST OFFICE OPENS THIS WEEK

BLADE STEAK or ROAST $1.99 lb.	Frozen PORK PICNIC ROAST BUTT ROAST $1.49 lb.	Canada Grade A 1 SIRLOIN TIP ROAST $3.99 lb.	Deli Fresh LOOSE BACON $1.79 lb.
Mary Miles DINNER HAMS $2.49 lb.	Deli Fresh SMOKED HAM $1.69 lb.	BURNS Frozen PIZZA $3.29 650 g.	BURNS Frozen Skinless WIENERS $9.99 5 kg. (App. 11 lbs)
Beatrice 2% MILK $2.99 4 lt. bag	Beatrice HOMO MILK $3.39 4 lt. bag	Dempster's White BREAD 69¢ 675 gr.	Betty HOTDOG or HAMBURGER ROLLS 89¢ Pack of 8's
Betty BROWN BREAD $1.09 675 g	PINK GRAPEFRUIT 4/99¢	CELERY or BROCCOLI 99¢ ea.	Red Delicious APPLES 69¢ lb.
PEPSI 59¢ COKE 69¢ 750 ml. plus dep. & tax.	MOP & GLO (Cleans & Shines Floors) $3.29 SAVE 50¢	Valley Farms Frozen FRENCH FRIED POTATOES 99¢ 1 kg.	Royal BATHROOM TISSUE 2 ply 4 rolls $1.99

Special prices effective from March 13-19

— Store Wide Specials
— No Name™ Yellow Black Labels
— Phone Orders Accepted Within Cornwall

CLOSE OUT SALE

Celebrity Is Closing Its Furniture Department.
Buy Now — No Payments 'Til July
Quantities Limited!

SOFAS/CHAIRS

2 Pc. Sofa/Chair Colour: Eldorado Blue. Sugg. $1,999.00 **NOW $1,066.00**

2 Pc. Sofa/Chair Colour: Taupe, Oak Trim. Sugg. $2,469.00 **NOW $1,388.00**

2 Pc. Sofa/sw. Rocker Colour: Elegant Rose. Sugg. $2,329.00 **NOW $1,177.00**

2 Pc. Sofa/sw. Rocker Colour: Kiev Wine. Sugg. $2,729.00 **NOW $1,388.00**

2 Pc. Sofa/Chair Colour: Nova Mocha. Sugg. $2,519.00 **NOW $1,377.00**

2 Pc. Sofa/Chair Colour: Buggy Spring Time. Sugg. $1,669.00 **NOW $899.00**

2 Pc. Sofa/Chair Colour: States Azure. Sugg. $2,199.00 **NOW $1,177.00**

2 Pc. Sofa/Chair Colour: Blue/Grey. Sugg. $1,020.00 **NOW $619.00**

3 Pc. Sofa/Chair/Ottoman Colour: Flower/mint. Sugg. $1,899.00 **NOW $999.00**

2 Pc. Sofa/Chair Colour: Nova Rose. Sugg. $1,659.00 **NOW $899.00**

2 Pc. Sofa/Chair Colour: Eldorado Taupe. Sugg. $2,729.00 **NOW $1,388.00**

2 Pc. Sofa/Chair Colour: Avanti Spice. Sugg. $2,079.00 **NOW $988.00**

2 Pc. Sofa/Chair Colour: Rose/Plush. Sugg. $1,771.00 **NOW $928.00**

2 Pc. Sofa/Chair Colour: Jewel Taupe. Sugg. $1,799.00 **NOW $988.00**

2 Pc. Sofa/Chair Colour: Park Beige. Sugg. $1,689.00 **NOW $929.00**

SOFAS

1 Sofa Colour: Status Mocha. Sugg. $1,529.00 **NOW $838.00**

1 Sofa Colour: Celebrity Beige. Sugg. $1,139.00 **NOW $629.00**

1 Sofa Colour: Plush Rose. Sugg. $1,659.00 **NOW $899.00**

DINING ROOM SUITES

5 Pc. Table/3 chairs/captain, Honey Oak. Sugg. $2,039.00 **NOW $1,088.00**

5 Pc. Table/4 Chairs, Birch. Sugg. $1,539.00 **NOW $849.00**

5 Pc. Table/1 captain/3 chairs, Light Oak. Sugg. $2,299.00 **NOW $1,177.00**

7 Pc. Table/4 side/2 captains, Wicker/Wood. Sugg. $2,099.00 **NOW $1,147.00**

BEDS

1 Mattress/Boxspring, 60" Orthospine. Sugg. $749.00 **NOW $449.00**

1 Mattress/Boxspring, 54" Queen Anne. Sugg. $829.00 **NOW $519.00**

1 Mattress/Boxspring, 54" Diamond Edition. Sugg. $879.00 **NOW $529.00**

1 Mattress/Boxspring, 39" Hotel/Motel. Sugg. $369.00 **NOW $209.00**

1 Mattress/Boxspring, 39" Sterling. Sugg. $669.00 **NOW $399.00**

TABLES & CHAIRS

3 Pc. 2 Chairs/30" Rd. Table Colour: White/Rose. Sugg. $368.00 **NOW $199.00**

5 Pc. 4 Chairs/Table, Chrome/Brown Vinyl. Sugg. $529.00 **NOW $288.00**

7 Pc. 6 Chairs/Table, Colour: Grey/Chrome. Sugg. $750.00 **NOW $399.00**

5 Pc. 4 Chairs/Table, Wooden. Sugg. $829.00 **NOW $459.00**

5 Pc. 4 Chairs/Table, Wood-look/chrome. Sugg. $529.00 **NOW $319.00**

5 Pc. 4 Chairs/Table, Padded Swivel Chairs. Sugg. $999.00 **NOW $588.00**

5 Pc. 4 Chairs/Table, Wood/Glass/Brass. Sugg. $389.00 **NOW $199.00**

5 Pc. 4 Chairs/Table, Maple. Sugg. $1,219.00 **NOW $689.00**

RECLINER ROCKERS

1 Recliner Rocker Colour: Apricot/Wallaway. Sugg. $749.00 **NOW $387.00**

1 Recliner Rocker Colour: Beige/All Position. Sugg. $595.00 **NOW $299.00**

RECLINERS

1 Recliner/Wallaway Colour: Grey/Velour. Sugg. $749.00 **NOW $388.00**

1 Recliner/All Position Colour: Maroon, Vinyl. Sugg. $695.00 **NOW $467.00**

1 Recliner/Electric Colour: Taupe Velour. Sugg. $1,149.00 **NOW $647.00**

1 Recliner/All Position Colour: Grey/Button Release. Sugg. $849.00 **NOW $469.00**

BEDROOM SUITES

4 Pc. Wing Mirror/Tr. Dresser/Dr. Chest/Headboard Set, Pine. Sugg. $2,159.00 **NOW $1,177.00**

6 Pc. Dresser/Mirror/2 Night Tables/Dr. Chest/Headboard Set, Cherry. Sugg. $2,729.00 **NOW $1,488.00**

4 Pc. Dresser/Mirror/Dr. Chest/39" Headboard Set Sugg. $1,519.00 **NOW $838.00**

ROCKERS

1 Glider Rocker Colour: Camel/Wood. Sugg. $543.00 **NOW $299.00**

1 Glider Rocker Colour: Peach/Wood. Sugg. $550.00 **NOW $299.00**

BUFFET & HUTCH

1 Buffet and Hutch, Birch. Sugg. $1,459.00 **NOW $788.00**

1 Buffet and Hutch, Cherry. Sugg. $1,349.00 **NOW $768.00**

1 Buffet and Hutch, Oak. Sugg. $2,339.00 **NOW $1,277.00**

DESKS

1 Desk Wooden, Honey Oak. Sugg. $799.00 **NOW $388.00**

1 Desk Floor Model. As Is. Sugg. $599.00 **NOW $348.00**

SOFA BEDS

1 Sofa Bed Colour: Steel Grey. Sugg. $1,050.00 **NOW $588.00**

1 Sofa Bed Colour: Beige Tweed. Sugg. $949.00 **NOW $588.00**

1 Sofa Bed Colour: Cream Tweed. Sugg. $782.00 **NOW $448.00**

LOVE SEATS

2 Pc. Love Seat/Chair Colour: Elegant Rose. Sugg. $1,879.00 **NOW $988.00**

1 Love Seat Colour: Park Beige/Oak Trim. Sugg. $889.00 **NOW $488.00**

1 Love Seat Colour: Aria Dusty Rose. Sugg. $799.00 **NOW $488.00**

1 Love Seat Colour: Jewel Platinum. Sugg. $799.00 **NOW $527.00**

1 Love Seat Colour: Taupe/Oak Trim. Sugg. $1,149.00 **NOW $588.00**

CURIO

1 Curio Cabinet, Wood/Glass Shelves, Mahogany. Sugg. $1,019.00 **NOW $477.00**

1 Curio Cabinet, Wood/Glass Shelves, Mahogany. Sugg. $999.00 **NOW $549.00**

COFFEE TABLES/ END TABLES

3 Pc. 1 Coffee/2 Ends, Russet Pecan. Sugg. $199.00 **NOW $109.00**

1 Coffee Table/Rec., Pine. Sugg. $249.00 **NOW $149.00**

1 Rec. Cocktail/Glass w/wood, Pickle Pine. Sugg. $254.00 **NOW $169.00**

1 End Table/Glass Top, Pickle Pine. Sugg. $254.00 **NOW $169.00**

1 End Table/Square, Oak. Sugg. $249.00 **NOW $148.00**

1 End Table/Rec., Cherry. Sugg. $459.00 **NOW $248.00**

1 End Table/Hex., Oak Finish. Sugg. $169.00 **NOW $117.00**

1 Coffee Table, Glass Top/Champagne. Sugg. $189.00 **NOW $128.00**

1 Coffee Table, Glass/Polished Brass. Sugg. $489.00 **NOW $268.00**

ODDS & ENDS

1 World Globe, Wood/Brass. Sugg. $229.00 **NOW $128.00**

1 Cedar Chest, Pine/Cedar. Sugg. $1,209.00 **NOW $673.00**

1 Lamp, Maroon/Ceramic. Sugg. $159.00 **NOW $119.00**

1 Lamp, Chelsea Lamp. Sugg. $149.00 **NOW $111.00**

1 Night Table, Pine. Sugg. $219.00 **NOW $119.00**

1 Lamp, Touchtone. Sugg. $269.00 **NOW $134.00**

1 Colonial Corner Cabinet, All Wood. Sugg. $1,059.00 **NOW $427.00**

1 Colonial Corner Cabinet, Walnut Finish. Sugg. $699.00 **NOW $427.00**

CELEBRITY CARPET & FURNITURE

K-MART PLAZA 933-0516

Mon. to Wed. 9-6; Thurs. & Fri. 9-9; Sat. 9-5

MasterCard VISA

Cornwall Police Association Blue Knights 9th Annual Invitational Hockey Tournament



Cornwall Blue Knights Hockey Club (Photo by Tara)

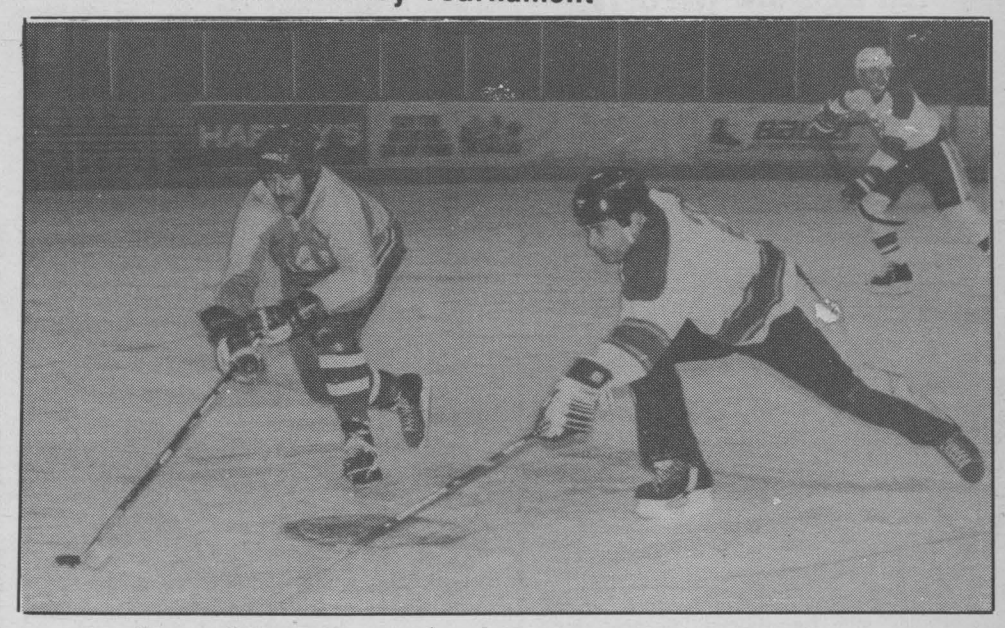

Cornwall Darcy Dupuis being checked by Carleton Blue Player

Hockey action happened at its best over the past weekend when the Cornwall Police Association hosted the 9th Annual Hockey Tournament. 12 teams from the region participated. Congratulations to all and to organizer Shawn R. White.

STORMONT KITCHEN CABINET
(25 years experience)
Yvon Lecuyer
938-4995
700 Cumberland

•Furniture• CORNWALL FLEA MARKET & Sewing Centre •Appliances•
HOURS: Mon.-Sat. 10 a.m.—5:30 p.m. Closed Wed.
JUST ARRIVED Ideal Gifts for Baby Shower
402B Montreal Rd. 938-8455

ZENITH
BILL MITCHELL TV
1410 PITT ST.
933-3133

OLCO GAS BAR
FREE Car Wash
1313 Brookdale 937-0581
910 Montreal Rd. 933-8916
Glen Walter, Hwy. 2 931-1430
COUPON
KIS PHOTO 1 HR. PHOTO FINISHING
FREE set of extra prints with each roll
with this coupon
1313 Brookdale Ave. 937-0979

Ultramar
BOUCHER GAS BAR
& Diesel
Service & Satisfaction
OPEN 6AM to 2AM
Sundays 8am to 12:00
1131 Brookdale Ave.
Christiane Prop.

Life-Group-Annuities
RRIF - RRSP
Transamerica Life Companies
PAUL CAIN
John K. Raymond Insurance Agency
205 Amelia (K.C Bldg.) 938-8029

Due to Unprecedented New Car Sales
CMS USED CAR EXTRAVAGANZA
THESE VEHICLES MUST GO
CORNWALL MOTOR SALES
Brookdale & 401 933-0671

CORNWALL ROYALS

WIN 2 TICKETS TO THE NEXT HOME GAME

Here's How: Go through all the ads on this feature and find the 3 ads that have the name of the featured Royal on them. Only send in the ads with the 3 names to Royals Tickets c/o SSN 8-6th St. E., Cornwall, Ont. K6H 2N4. Winners will be notified by phone the day before the next game. Entries to be into SSN no later than 4 p.m. Wednesday.

PLAYER PROFILE

PAUL CAIN NO. 12

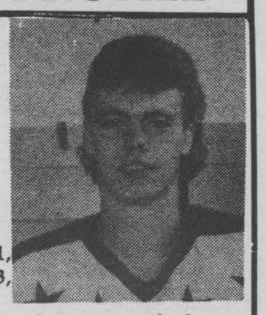

Position: Centre
Hometown: Toronto
Age: 19
Heights: 5'11"
Weight: 180 lbs.
Nickname "Cainer"
1987-'88 Stats: GP: 21, G: 14, A: 9, PTS: 23, PIM: 6.

Paul is beginning his 4th season with the Royals and is the senior member of the club in years of service. A series of injuries limited him to just 21 games last season but if the smooth skating centreman stays healthy in 1988-'89 he has the potential to record some impressive numbers this season. Paul was drafted by the New York Rangers this past summer and a solid showing in his final season of junior eligibility will enahance his chances of signing a professional contract when he graduates.

NEXT HOME GAME

Sunday March 12th
PETERBOROUGH
vs
CORNWALL

Thursday, March 16th
BELLEVILLE
vs
CORNWALL

Students
Seniors $4.25

Adults: $5.75

BICYCLE TUNE-UP MOST 10 SPEEDS $13.95 TO $19.95
LE VILLAGE SPORT
161 Montreal Rd. 932-6955

LOOK GREAT FOR LESS
PAUL CAIN
GIANT TIGER
837 PITT STREET
Corner of Ninth
CORNWALL, ONTARIO

le Village DONUTS
SPECIAL SAT. & SUN.
Buy a baker's dozen & get a dozen villa bits FREE
10 MONTREAL RD.
938-6798

W.G. Brownlee & Son Ltd.
W. Barry Brownlee
FRONT STREET, FINCH, ONTARIO, KOC 1KO, 984-2234
MAPLE STREET, INGLESIDE, ONTARIO, KOC 1MO, 537-8376

932-1416
CORNWALL ROOF TRUSS LTD.
STOCK WINDOWS
60% OFF
900 BOUNDARY RD.

DO IT ALL WITH PROPANE
Superior PROPANE
ROBERT J. BRUNET
Branch Manager
Superior Propane Inc.
R.R. 2, S. Branch Rd.
Cornwall, Ontario Bus: (613)933-0224

PAUL CAIN
DRIVING DRUNK KILLS

Home hardware
Your Headquarters for
HOOVER®
Central Vacuums
Upright & Canister
Cornwall Pitt & 13th 932-3225
Ingleside Plaza 537-2233

THINK GAS! The natural choice.
Cameron's Fireplace Shop
for gas appliances & fireplaces
See Our New Showroom
331 Pitt St. Cornwall 938-9442

BOURK'S IGNITION
The AUTO PARTS PEOPLE SINCE 1937
AC GM Delco
447 Eleventh St. West
Cornwall, Ontario
932-1194

The people you know
Guindon
de gens chez nous
Petroleum & Tires
1300 Pitt St. Cornwall 933-6760
Apple Hill 527-2844

MEN'S LEVI jeans size 36. Girl's white figure skates. Mercury snowmobile & extra engine 25 HP. 1 pair tap dancing shoes. Call 932-4146. 3/13

1978 VOLVO, 4-spd., 4-door, am/fm cass., new battery. 155,000 km. Very good condition. Asking $1800. negotiable. 933-3887. 3/13

HANDYMAN FOR HIRE. Renovating work, rec rooms, bathrooms, kitchens, etc. Call 933-0026. 4/30

FOR SALE ... STROLLER, play-pen, swing, rocking horse, shower doors, humidifier, rocking chair, dressers, 39" box spring mattress, antique dining room set, office chair, sump pump, running boards for truck, wooden clothes dryer, tricycle. Call 534-8298. 3/20

LANOUE'S USED FURNITURE. Visit us at our new location. 3469 St. Andrews Rd. We buy & sell. Call 938-9794.

Published weekly and distributed by Seaway Shopping News Ltd., 8-6th Street East, Cornwall, Ontario, K6H 2N4 will not be responsible for any errors in any advertisement after one insertion. Advertising is accepted on the condition that in the event of a typographical error, that portion of the advertising space occupied by the erroneous item together with reasonable allowance for signature will not be charged for but the balance of the advertisement will be paid for at the applicable rate. In the event of a typographical error advertising goods or services at the wrong prices, goods or services need not be sold. Advertising is merely an offer to sell. The offer may be withdrawn at any time.

SEAWAY SHOPPING LTD. NEWS

An age-old favorite gets an update for the 1980s

For ages, people have loved the natural warmth and beauty a hardwood floor brings to a room. Today, you can have the classic look of a hardwood floor in your home, and enjoy the convenience of new, easy-care finishes.

Wood is one of man's oldest natural resources. It has provided him with fuel, tools, decoration, food and shelter since ancient times.

No other material has been so closely linked to man over such a long period of time. Wood has always been the number one flooring choice for beauty, cleanliness and durability.

Examples of Lasting Appeal

Throughout history, there are examples of the evidence of the lasting appeal of wood flooring, such as the inlaid or parquetry floors in French 18th-century hotels, and the beautiful hardwood floors in the famous Louvre Museum in Paris, France, that welcomes nearly five million visitors each year!

New finishes have been developed to make today's hardwood floors practically care-free, experts say.

Bruce offers two different finishes, a penetrating stain and wax finished called Dura-satin™ that allows high traffic areas to be cared for independently of the remaining areas, and a new polyurethane finish called Dura-luster™ which requires no waxing.

Hardwood floors are such a clean flooring choice for your home — no unseen dirt hidden beneath a soft surface. Just sweep with a broom or vacuum about once a week. All loose dirt is removed for good, not just pushed out of sight.

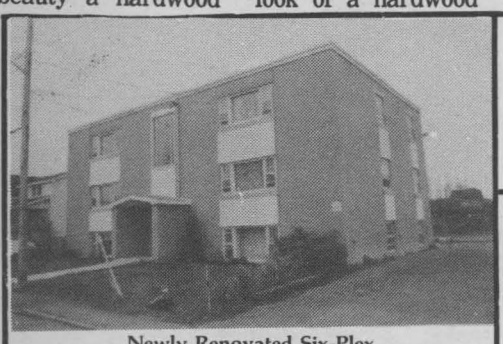

Newly Renovated Six-Plex
Centrally located on quiet residential street. Net income $28,844. Aluminum soffits, concrete foundation, copper plumbing, new 400 amp. service, plug-ins and security intercom system. $259,000 (C-1098).

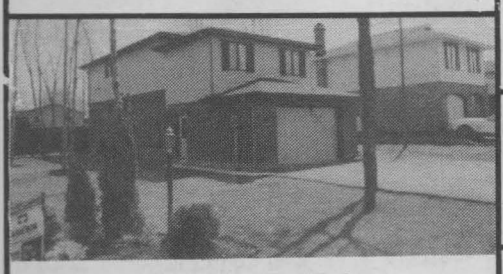

1413 Holy Cross Blvd.
3 bedrooms, 3 washrooms, living room, dining room, family room, eat-in kitchen, central air and central vacuum and much more. $165,900. (C-975).

Under Construction - Lynn St.
Be proud to lvie in a newly developed residential area in a quality built 3 bedroom 1155 sq.ft. split entrance bungalow built by Cornwall Community Construction Ltd. **Priced to sell quickly at $99,900.**

M. JEAN CAMERON REAL ESTATE LIMITED
21 WATER STREET WEST
CORNWALL, ONTARIO K6J 1A1

Investment Property New Listing
Just imagine living in a quiet residential area with two 1 droom apartments helping to pay SOLD mortgage. Gross income of $17,460. Vendor is willing to hold a 2nd mortgage.

235 Laframboise St.
A home with all the advantages. Three bedroom bungalow in a quiet family environment near school, church and transportation. A SOLD dition and fenced lot. Also you can ceive income, as basement is designed as a two bedroom suite. Excellent financing. (C-1104).

429 Adolphus St.
This centrally located 2 storey home has been totally restored to its orginal wood as well as a sprinkle SOLD arm. New plumbing, wiring, roof, dows by Delmond, heating system and hot water tank. **List to sell quickly at $79,900.**

3 bedroom, 1 1/2 storey in mature residential area. Locate SOLD near schools and church. Maintena e exterior, large detached garage, enced-in back yard with deck. **Priced to sell quick. (C-1110)**

Well Into Construction
2 Johnson Ave., Long Sault. This 2 storey, 2018 sq.ft., 4 bedroom home has so many extras, it is difficult to mention them all. This home is already well under construction and will be ready by spring. Make an offer now and take possession in spring. **Well priced at $145,000.**

For More Information,

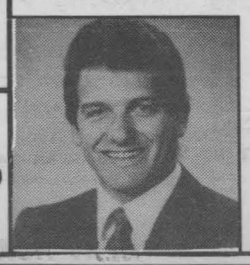

Please Call:
RAY SEGUIN
Sales Representative
938-3860

MacMillan and Howes Real Estate Ltd.

136 Second Street East, Cornwall 933-6524
195 Main Street South, Alexandria 525-3039



313 Anthony St.
Comfortable 3 bedroom brick bungalow with bright kitchen, hardwood floors. **Priced to sell at $88,500 MLS.**



829 Halimand Cres.
3+1 bedroom brick & aluminum bungalow with all hardwood floors. Large recreational room and above ground pool. **Asking $106,900.**

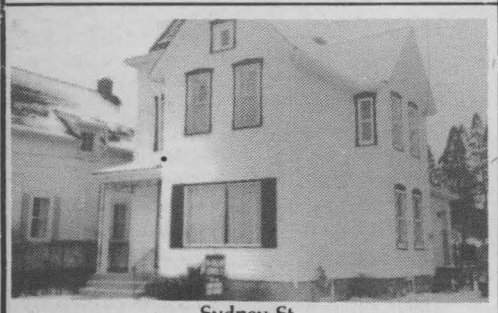

Sydney St.
2 storey, 4 bedroom, 1 1/2 baths, 1860 sq.ft. of living space. **Asking $96,900.**

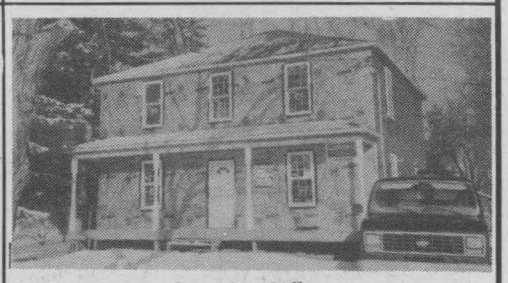

Lancaster Village
New 3 bedroom, 2 story house under construction. 1920 sq.ft. of living space. Tree lined lot. **Asking $119,900.**



Richmond Dr., Long Sault
Elevated bungalow, 1320 sq.ft. of living area, with recroom with fireplace. Situated on a large 2 acre lot. **Asking $124,900.**

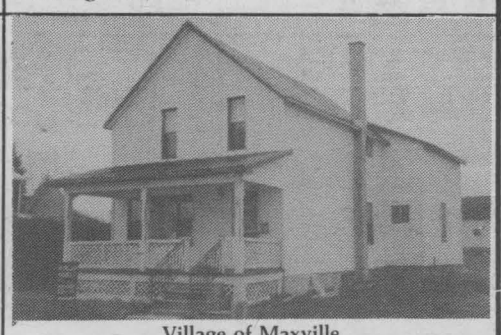

Village of Maxville
3 bedroom maintenance free home, 1590 sq.ft. of living area. **Only $64,000.**

Sales Representatives				Sales Representatives			
Joe Gunn	937-4866	Myrna High	936-1137	Ewen McLeod	525-2479	Martin Nadeau	525-3737
Amy Ward	347-2858	Lusia Jasiewicz	527-2044	Howard Broten	525-4597	Jo-Ann Trotier	525-2010
Carol Fortier	933-2080			Hugh McDonald	525-2844		

D.A. MacMillan, Broker



WE'RE REALLY KICKING UP OUR HEELS WITH DEALS!

1988
- Chevy Cavalier RS
- Chevy S10 Pick Up
- Dodge Grand Caravan SE
- Chev. Corsica

1987
- Hyundai Stellar CLX
- GMC Sierra 1/2 Ton Pick Up
- Olds Delta Royale Brougham

1986
- Suzuki Samurai JX
- Pontiac Grand SM

Many More To Choose From
Warranty & Bank Financing Available

Andy's Auto Sales Service
3048 PITT ST. NORTH
Cornwall, Ontario
938-8968

ASTRO PRINTING SERVICE (CORNWALL) LTD.

ASTRO
- Industrial Forms
- Full Colour Process
- Creative Graphic Design
- Computerized Typography
- Business & Personal Stationery
- Wedding Invitations & Accessories

"SPEED SERVICE QUALITY"
Rheal Ladouceur, Proprietor

P.O. Box 1344,
3308 Second St. E.
Cornwall, Ont. K6H 5V4
932-9281

RE/MAX
RE/MAX cornwall realty inc. realtor
an independent member broker

Complete Dairy Farm
Ideal starter operation. Located north of Cornwall. 300 acres, full line of machinery, pipe line milker, 20 purebred cows, quota and good buildings. **Price only $325,000.**

Call mike maloney
Associate Broker
Res. 528-4914
Bus: 938-8100

CAPTURE SPRING AT PARKWAY PHOTOS

On 35 mm Film At Our Brookdale Mall Location Only

Monday to Friday
10 a.m. to 4 p.m.
By Request Only

I HOUR PHOTO FINISHING



Kodak PAPER for the Good Look

PARKWAY PHOTOS
200 McConnell Ave. 932-9129
Brookdale Mall 932-7511

J.F. MARKELL HOMES LTD.
"Special Offer"



J.F. Markell Homes Ltd. is offering newly constructed 3 bedroom semi-detached homes on Branch Drive in Hill Island Subdivision, starting at $73,990.00 with spring occupancy. All you need is 10% down. Financing up to 90% is available at competitive rates and without additional costs to our buyers.

Affordable! Starting at $73,990
With spring occupancy

Selling price $73,990
10% down $7,399
90% mortgage $689 monthly (P & I)

For more information visit our office or call:
office hours.....938-3886
after hours.....938-2162

J.F. MARKELL HOMES LTD.
HUDAC NEW HOME WARRANTY PROGRAM
custom homes & sales



Community Events

Sponsored by

Canpage Communications Ltd.

408 Pitt St. Cornwall

24 Hr. Answering Service & Pager Rental

938-3867 FAX: 938-9645

DEADLINE: Please bring/or mail your event by THURSDAY to appear the following week.

*The Tri-County Literacy Council is a community-based non-profit organization assisting adults with basic reading and writing. Currently the Council is holding a Membership drive to recruit new members into the Council. It is seeking the financial and moral support of the community by asking residents to contribute the $10.00 annual membership. Membership entitles members to vote on Council issues at the Annual General Meeting. Members are also encouraged at the Annual General Meeting. Members are also encouraged to join any of the various committees and attend the meetings. Corporate funding is also sought from industry and businesses in the area. If you are concerned about the degree of illiteracy in our community and interested in supporting our efforts, please contact 613-932-7161 for further information. Brochures and literature are available upon request.

*Rummage Sale...The U.C.W. of St. Andrews United Church Long Sault plans their annual spring rummage sale on Sat. April 1/89 from 9 a.m. - 2 p.m.

The Cornwall Art Gallery will be offering a mixed media course taught by Teen Dancause. This course begins Tuesday, March 21/89 from 7:00 p.m. - 9:00 p.m. at the gallery. Gallery hrs. - Closed Monday - Open Tuesday to Friday 10:30 - 5:30 p.m. Sat. 9:30 - 4:30 p.m.

*Toastmaster Meeting every other Tuesday at St. Joseph's Villa, 14 York St. Cornwall. 7 p.m. - 9:30 p.m. Guest welcome. Call 931-1598 for more info.

*News from the Lung Association: The support group will meet oince a month at the Lung Assoc. office (101 Sydney St.) For more information please call the Lung Assoc. 932-4999

*The Crysler Park maple sugar bush will once again be open to the public from March 11-April 2/89, from 9:00 a.m.-4:00 p.m. Operated near Morrisburg by the St. Lawrence Parks Commission, the sugar and its displays and interpreters illustrate the development of sugar making in Ontario.

*The Board of Directors of the Cornwall Arts Development Committee will meet at the Cornwall Public Library at 7:30 p.m. on Monday March 13, 1989 in the Board Room. All committee members are urged to attend.

*The thirty first Oratorical contest sponsored by the Optimist Club of Cornwall, on behalf of Optimist International, will be held on the 11th of April, 1989. This annual event is open to all entrants fifteen or under as of Dec. 31st, 1988. The boys and girl winners of this event go on to compete as finalists in the central Ontario district competiton for a scholarship worth $1,500 from the Optimist International Foundation. Christopher Bateman one of our entrants in our 1988 competition was one of the recipients of this scholarship for his win in last year's oratorical competition. Club president Norm St. Pierre invites all interested youths to call Oratorical chairman Larry Carriere for full details. Larry's phone number is 932-2245.

*Leukemia can be defeated...there are children & adults in our community & all over Canada who need help. A meeting is being organized for information to help you decide if you want to be a donor. A Red Cross representative will be showing a film & slides; along with a physician present, to answer all questions. We need 50 interested participants by March 22/89 in order to hold this meeting & our goal is 100. Please call for more info: 346-2406.

*The Cornwall Regional Art Gallery is pleased to announce "My First Canadian Experience" a multi media landscape exhibition by Ron Zohar. Also at the same time, we are pleased to have "Earth Skins" an exhibition of paper sculptures by Sylvia Wagner. Both of these exihbitions run from February 27 to March 25 at the gallery. The gallery is closed on Monday, open Tuesday to Friday 10:30 to 5:30 and Saturday 9:30 to 4:30. Drop into the gallery to see this exciting exhibit. The gallery is located at 164 Pitt Street Mall.

*March 24, (Good Friday) at 7:00 p.m. the "Way of the Cross" performance to be held at the Civic Complex. Admission is free but organizers would welcome donations. They are also seeking volunteers. For further information contact Denise Lalande at 938-6330.

*The Cornwall Seaway Lioness Club will be holding a pancake breakfast on March 12, 1989 at the Lion's Den, 123 Fortier St., Cornwall from 9:00 a.m. to 1:00 p.m. Prices are $3.00 per person, $1.50 per senior and $1.50 for children under 10. This includes juice, pancakes, sausages, syrup, tea or coffee. All proceeds of this event are going to the Children's Wish Foundation.

*The S.D. & G. Humane Society is having a bingo on Monday, March 20, 1989 at 7:00 p.m. at the Cornwall Bingo Centre, 26 Second St. W. Proceeds towards the shelter.

*The S.D. & G. Highland Dancing Association is having a spring ceiligh (dance) on April 1, 1989, at the Bonnie Glen on Hwy. 43 from 9:00 p.m.-1:00 a.m. There will be of course highland dancing, pipers and featuring for the dance will be the ever popular "McMartin Fiddle".

*La Cooperative des petits de Cornwall t'offre a chaque semaine: Matinee rencontre, Salle de jeux equipee, Animation pour enfants, Ateliers — causerie, Echanges de services, Cafe/jus. Viens te joindre a nous et viens celebrer la fete de Paques, mercredi le 22 mars prochain.

*Catholic Women's League of St. Columban's Parish warmly invites all to a St. Patrick's Tea, Friday, March 17, 1989 from 1:30-4:00 p.m. at the parish centre.

*The Royal Canadian Legion are having a St. Patrick's Perch Mulligan Br. No. 544, Lancaster, Ontario, Saturday, March 18, 1989, 2:00 p.m. till pot is empty. $4.00 per person. All you can eat. Live entertainment, everyone is welcome.

*The Ladies Aux. Br. 297 held a meeting March 1, 1989. The ladies will host a sports dance March 25, 1989 in Sir Winston Churchill Hall. Lunch served and good prizes. To all senior shut-ins: members will be visited once a month by committee members. Eleanor Morris is still collecting magazines, yarn, buttons, etc. for Life Skills. Call Sybil Pelkey if you can help on any catering at the branch.

*The Youth Employment Counselling Centre is sponsoring a Midnight Madness Bingo beginning at midnight, continuing throughout the evening until 5:00 a.m. Games begin at midnight on Saturday, March 18th at the Cornwall Bingo Centre. A twenty dollar package allows you to play all night. Details are available at the Bingo Centre, on Second Street West. Win big at the Midnight Madness, Saturday, March 18th.

*Eastern Ontario Health Unit: Dial-A-Dietitian; Carmen Ubbink, at the Eastern Ontario Health Unit, will take your calls during office hours at 933-1375 or 1-800-267-7120. Carmen Ubbink, la nutritionniste du Bureau de sante de l'Est de l'Ontario, repondra a vos questions sur la nutrition, entre 8 h 30- 16 h 30.

*The New Apostolic Church, 348 Montreal Rd., Suite 6, Cornwall, invites you to come and worship with us this Sunday at 5:00 p.m. Refreshments will be offered after the service.

*4th Annual Doll & Teddy Clinic: March 18, 1989 between 9:30 a.m. - 3:30 p.m. at Brookdale Mall. Bring your favorite doll, teddy bear, or friend for a check up. Sponsored by the Kinette Club of Cornwall. Proceeds to support the fight against Cystic Fibrosis. Door Prizes. $1.00 per ticket.

*Euchre sponsored by Eastern Star Rebekah Lodge No. 48. Tuesday, March 14, at 7:30 p.m. I.O.O.F. hall, 15 First St. W. Cash prizes, good lunch, everyone welcome.

*Blessed Sacrament C.W.L. will sponsor a Euchre Party on Wednesday, March 15, 1989 at 1:30 p.m. in the parish hall, Tollgate Rd. Prizes, lunch. All are welcome.

*The Parishioners of St. Williams Church of Martintown, will hold a Euchre Party on March 19, 1989 in the church hall at 8:00 p.m. Prizes and lunch. All are welcome.

*Euchre Tournament . . . progressive euchre . . . guaranteed first prize $100.00 For ladies and for men . . . second, third and fourth prizes depending on turnout. Cost: $7.50 on Sunday, March 19, 1989 at 1:30 p.m. sharp. Lunch will be supplied. For more information contact Dorothy Pudden, 938-3125.

*Royal Canadian Legion, Branch 297: Monday, March 13, 1989, Euchre, hall at 8:00 p.m. Leadership and Development, V.I.P. room at 7:30 p.m. Tuesday, March 14, Ladies Aux. Darts, basement at 7:30 p.m. Men's darts, hall at 7:30 p.m. Wednesday, March 15, Ladies Aux. Cribbage, basement at 1:30 p.m. General Meeting, hall at 7:30 p.m. Thursday, March 16, Seniors' Card Party, hall at 1:30 p.m. and cribbage, basement at 7:30 p.m. Friday, March 17, St. Patrick's Day, Irish Stew at 5:00 p.m. Saturday, March 18, Sports Day, Darts, hall at 1:00 p.m.

*A meeting of the Arthritis Society will be held on Tuesday, April 18, 1989 at 7:30 p.m. in the First Baptist Church, cor. of Third & York. Speaker is Doctor Redda. Everyone is welcome. Lunch is served.



Companions' Corner

To Place Your Ad: Write your ad of 25 words or less and enclose $10.00 plus your name, phone and proper mailing address (postal code) (this is only for our records.) This will be for 2 insertions. mail to Companions' Corner, Seaway Shopping News LTd., 8-6th St. E., Cornwall, K6H 2N4.

For Readers: To respond to an ad send your letter to the appropriate C.C. number, c/o Seaway Shopping News Ltd., 8-6th St. E., Cornwall, K6H 2N4.

YOUNG MALE, 20, seeking discreet encounters with attached/unattached female (between 18-30). Must like romantic nights, dancing & quiet times. Photo appreciated but not necessary. C.C. 641.

LUSCIOUS, LONELY LADY. Blonde, blue eyes, 20's. Seeks unique, dashing young man with sense of humour to fulfill fantasies & share realty. CC 636.

45-YEAR OLD female, just recently separated, kind, honest. Seeking mature attractive, unattached professional male. To share quiet evenings, dancing. Photo and phone appreciated. Reply to C.C. 629.

SEPARATED PROFESSIONAL GENTLEMAN, 45, 6'2" non-smoker, interests includes photography, bridge, cross country skiing. Seeking, female with similar interests to share dining, walks and quiet evenings. Reply to CC 628.

MALE 19 YRS. OLD, looking for lady 20-24 years old for companionship & friendship. Also good times. Photo appreciated. Reply to CC 627.

FEMALE, 48, divorced, would like to meet a tall gentleman (early 50's). I am a social drinker, enjoy dancing, movies & get-togethers with good friends. CC 623.

ATTRACTIVE PROFESSIONAL MALE mid 40's, independent, secure would like to meet one sincere loving attractive lady for true companionship for this nice guy. Reply to C.C. 638.

OK—WORLD, HERE I AM! Professional, active, outgoing with a sense of humour. Love dancing & movies. I'm blonde & in my mid-20's. I'm actively seeking a male with similar qualities & one who "can cook". If you are in the vicinity of "fitting the description" & interested & interesting..photo appreciated, write to CC 637.

"BIKER LATE, 20's, looking for classy mama for lasting friendship. If you are shy, laidback and would enjoy riding off into the sunset, free to enjoy life's simple pleasures then "I'm looking for you." CC 625.

ARTISTICALLY inclined gentleman, (29 years), enjoys simple things in life. Down-to-earth, non-smoker, social drinker. Seeking lady who is honest, not afraid to speak her mind, and other great qualities. Description of interest and photo will be appreciated. Reply to C.C. 646.

ATTRACTIVE, SLENDER, affectionate female, 30's, enjoys outdoors, conversation, moving, shopping, wishing to meet same for friendship. Reply to C.C. 645.

SINGLE GENTLEMAN, 50-ish, wants to meet attractive, slender, loving lady who likes "maturity with a boyish charm" and enjoys sincerity, warmth & laughter. Interested in outdoors, movies, music and ... with a little luck ... Reply to CC 621.

FEMALE, 38, medium build, Christian, honest, kind, non-smoker, occasional drinker, enjoys dancing, bowling, movies and conversation with a male between 34-44, for platonic relationship "As a friend". Please send photo. CC 630.

ATTRACTIVE, LOVING, snuggling, classy, blue-eyed blonde, 35, seeks tall, handsome, intelligent, sincere, romantic, one-woman man with lots of TLC. Recent photo & phone. CC 622.

MAKE MY DAY. Need someone to care for, to spoil, to share life's little necessities. Very lonely and affectionate. No word of a lie from mother of two children. Looking for an honest, clean, attractive fun loving, financially secure male between the ages of 32-40. Enjoys dancing, dining out, quiet evenings, movies, walks. CC 635.

LADY, EARLY 40's, professional. Enjoys the finer things in life ... dancing, outdoors, travel. Seeks "young-at-heart", sincere, secure, established gentleman wishing a monogamous relationship. C.C. 634.

MALE (45), 5'6", non-smoker. Likes dining out, dancing & movies. Wishes to meet slim lady (35-45) w/similar interests. Photo appreciated but not necessary. C.C. 633.

EARLY 30's, good looking male. Looking for female companion or relationship 27-35. I enjoy movies, workouts, going out and quiet evenings, also skiing. Photo appreciated. Reply to C.C. 631.

ATTRACTIVE GENTLEMAN, 22 seeking attractive female (19-25) for long lasting relationship, who enjoys the outdoors, quiet evenings. Must be sincere, honest and trustworthy. Single mothers welcome. Reply to C.C. 616.

44-YEAR OLD father with two children, wishes to meet 42-45 year old female for a solid relationship. Please send photo and phone number. Reply to C.C. 642.

SINGLE, ATTRACTIVE, 20 year old female. Looking for older, mature male for one-on-one relationship. Must be financially secure. Please send recent photo, phone number. Only serious enquiries please. Reply to C.C. 632.

WIDOW R.C. mid 60's non-drinker, non-smoker, kind, honest, considered attractive. Wishes to meet sincere unattached senior gentleman, preferably with a car. Please reply to C.C. 643.

FEMALE EARLY 60's would like to meet an outgoing gentleman for companionship. I am a social drinker, and I do smoke. I am very honest & kind. Please send photo & phone number to CC 644.

INDEPENDENT GENTLEMAN 5'5", would like to meet easy going slender lady in her 50's or early 60's for a solid relationship. Please reply with phone number. CC 619.

YOUNG MAN 23 Yrs. old, who is shy & quiet, is looking for a country girl, around the same age. I enjoy a sociable drink, dining out and dancing. I am 5'11", 225 lbs., considered good looking. I am looking for a quiet girl for a long lasting relationship. A "single girl", no children, no attachments. Please send photo, a must & phone number. Reply to C.C. 639.

"PROFESSIONAL GENTLEMAN", financially secure, early 40's, honest, sincere and caring. Unhappily attached and seeking to start new life. Seeking slim lady in same situation. Complete honesty and privacy assured. Reply to C.C. 640.

OFTEN IN CORNWALL ... Caring, sharing, clean, sincere, mature, attractive, educated, attached but unfulfilled gentleman w/sense of humour. Seeking to form a genuine relationship with slender, warm, intelligent, affectionate lady, mid-40's. Status unimportant. Complete honesty & discretion assured/expected. Phone number if possible. C.C. 624.

LONELY SENIOR WIDOW, financially secure, owns home. Non-drinker, considered good looking, good dresser, 5'5", weight 145 lbs. Healthy. Would like to meet senior widower or bachelor with similar qualities for company. Reply to CC 626.

TD BANK

You Are Invited

Please Join Us As
Mayor Phil Poirier
assists in our
OFFICIAL OPENING CEREMONIES
TUESDAY
MARCH 21st, 1989
5:30 p.m.

Help us celebrate our move to
our new premises at

41 Second St. W.
at Augustus
Cornwall, 933-3800

Refreshments

TORONTO DOMINION
where people make the difference
TD BANK

SAVE

50 cases Mayfair Kitchen & Bath WALLPAPER

95¢ Double Roll

VINYL COATED WALLPAPER 3.95 DOUBLE ROLL

SOLID VINYL WALLPAPER 6.95 DOUBLE ROLL

WALLPAPER TRUCKLOAD SALE NOW ON INSIDE

VERTICAL BLINDS
"AT HARD TO BEAT PRICES"
SAME PRICES AS FALL '86

- 2-5 day delivery
- Custom made at store
- Free installation on Pre-paid orders

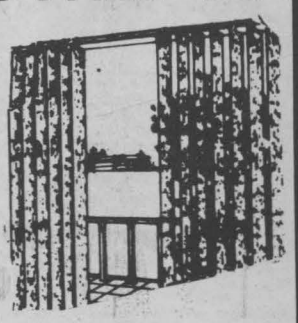

WE DO REPAIRS AND ALTERATIONS

ALUMINUM MINI BLINDS
- 18" to 60" width
- 14 sizes - 8 colors

20% OFF

Bolton's Mall
Eamers Corners
Next to Cashway Lumber

CORNWALL DECOR
938-2219

Roland

THE MOST EXCITING DEVELOPMENT IN PIANO TECHNOLOGY EVER!



- NEVER NEEDS TUNING! . . . save at least $75.00 a year!
- FULL SIZE YET LIGHT WEIGHT . . . take it to the cottage! SAVE - no need for piano movers!
- VERSATILE . . . add rhythm, bass, digital recording or even your home computer!
- BEAUTIFUL PIANO TONE expand to include organ, strings, brass or create your own sounds!
- INCLUDES AMPLIFIER & SPEAKERS
- HEADPHONE JACK FOR PRIVATE LISTENING! . . . practise without disturbing anyone!

• savings to you!
• TRADITIONAL PIANO FEEL & RESPONSE . . . withour hammers, strings or frame = no maintenance costs!
• NOT AFFECTED BY HUMIDITY OR TEMPERATURE . . . no additional costs for seasonal changes

YOUR "Piano Plus" is waiting for you TODAY AT:

MELODY MUSIC CENTRE

104 Pitt St. Mall 933-0205

1979 CHEV. IMPALA. A-1 condition. Asking $1,800. May be seen at 868-1st St., East. 937-0939. 3/13

HAY FOR SALE 932-7630

DISCOUNT CARPET SALES

938-0735

421 Fourth St. W.
Cornwall, Ont.
K6J 2S7

ART BUCHANAN

TO RENT — Upstairs 2-bdrm. apt. Heat & elec. paid. $450. monthly. Avail. May 1st. After 4:00 p.m. 933-0116. 3/6tfn

AVAILABLE APRIL 1st. One bedroom apt. on Gloucester St. $350 monthly. Pay own electricity. Fridge & stove included. Call 932-3448. 3/13

APT. FOR RENT — Avail. May 1st. 2 plus 1-bdrm. $390/mos. Pay own utilities. After 6:30 p.m. 936-1106. 3/13

Seaway TOYOTA JOINS THE...



VICTORY PARADE

TOYOTA.
The name on the CAA Award for trouble-free performance 6 out of 7 years

BRAND NEW 1989 TERCELS
FOR ONLY
$8850.00* LIMITED SUPPLY
*Freight & P.D.I. Extra

TOYOTA Seaway TOYOTA

1515 Pitt St. 932-1106

MAYTAG

GREAT BUYS NOW ON THAT MAYTAG YOU'VE ALWAYS WANTED!

DON'T BUY ANOTHER BRAND WHEN YOU CAN BUY A MAYTAG® WASHER

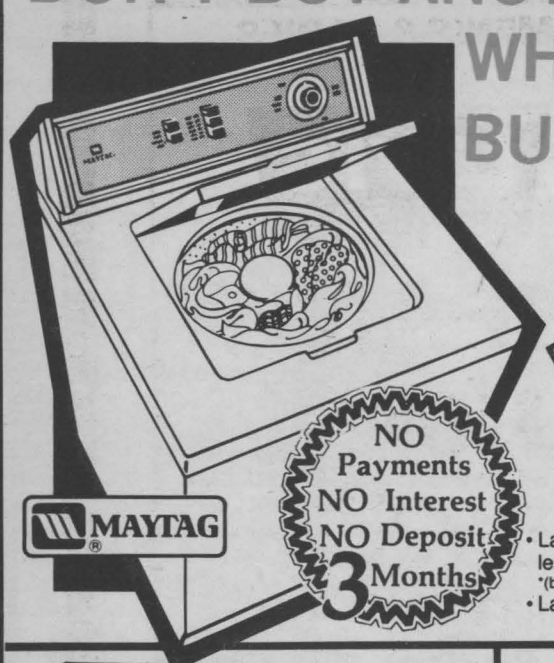

FROM $659.

NO Payments NO Interest NO Deposit 3 Months

- Lasts longer, needs fewer repairs and costs less to service • No. 1 preferred brand *(based on a Canadian brand preference survey)
- Large capacity



DEPENDABLE MAYTAG DRYERS
MODEL D303

- No. 1 preferred brand*
- Dependability proven in commercial laundries
- All fabric drying

MASSE PRICED

DEPENDABLE MAYTAG DISHWASHERS
MODEL WU202

- Nobody gets your dishes cleaner
- Quiet cleaning
- No dishwasher holds more
- Three level scrubing power



MASSE PRICED



MAYTAG STACKED WASHER/DRYER
MODEL S1000

SAVE

- Simple to operate
- Only 27½" wide
- Gas or electric dryer

5 REASONS TO BUY A MAYTAG WASHER • DRYER DISHWASHER

Canada's #1 Preferred Brand*

- DEPENDABILITY
- QUALITY
- DURABILITY
- LONG, STRONG WARRANTIES
- EASE OF OPERATION

MASSÉ FURNITURE & APPLIANCES WAREHOUSE

305 McConnell 932-3240

MOTHER OF TWO will babysit children in her home. Big yard for playing outside. Close to park. Call 932-5530. 3/13

DELUXE PING-PONG table on wheels. Folds up for easy storage. 4 bats. $75.00. Call 528-4576. 3/13 SOLD

HIGH PRESSURE STEAM JENNY mounted on mobile trailer. Excellent condition. $1,000. Several used snowblowers, 5 & 8 h.p. 932-3110.

GREY PERSIAN LAMB COAT w/hat (14-15) $100. 2 cream/silk table lampshades $20/pr. Adding machine $20. 932-3936.

HERE'S MY CARD

PLEASE CLIP THESE BUSINESS CARDS FOR FUTURE REFERENCE

ZURICH LIFE

McNAMARA-DUFFY BERGERON
Insurance Agencies
Life Insurance, R.R.S.P.,
Suite 4 — 348 Montreal Rd. Cornwall, Ont., K6H 1B4
Eugene Bergeron 933-7536



CAMLO FENCING
ROGER CAMPEAU
938-2233
416 Sheridan, Cornwall
INDUSTRIAL, RESIDENTIAL, COMMERCIAL
CHAIN LINK, STEEL, WOOD and VINYL FENCING

Lancaster Pharmacy INC.
QUALITY PHOTO FINISHING
24 Hr. Service
209 Military Rd. 347-3971

FLOOR SANDING HARDWOOD FLOORS
• Sanding • Installation • Varnish
Installation De Plancher A Bois Franc
• Sablage • Varnisage
We also sell hardwood flooring
937-0712
JEAN-GUY DESROCHERS
R.R.1 Long Sault, Headline Rd.

LIVINGSTON INTERNATIONAL INC.
CUSTOMS BROKERAGE & TRANSPORTATION SERVICES
119 Sydney St. 938-7795

LEO MARTIN INSURANCE
AUTO-BUSINESS-HOME
365 Montreal Rd. 932-0083

RELIABLE VACUUM CENTRE
•We repair most makes•
•Fast & courteous service •Free pick-up & delivery
•Bags •Filters •Hose Repairs
609 Montreal Rd. 933-3205

LIMOUSINE SERVICE
Dorval, Ottawa & Mirabel Airports
* Return Service * V.I.P. Limo
* Weddings * Special Occasions
* 8 Quality Cars * 8 Custom Vans
(613) 347-3044
Williamstown

cont'd from pg. 1

Toronto are finding there is resistance from employees they wish to transfer to Toronto. Personnel don't want to join in the rat race and can't find affordable housing. With inflated housing prices, increasing interest rates, water rates and services, their increases in pay are negated.

Maybe the influx of the Pacific Rim people will open up new markets in the Asian countries. Maybe they will teach us how to be as competitive as we will have to be to survive. Maybe it won't be such a bad thing if we can learn from them. We will certainly have to produce better goods at more competitive prices. Unfortunately, we have top-heavy energy costs. Six months of winter energy costs and high wages can't compete with the low energy costs and low wages paid in the Southern States of the U.S.A. Several companies in the Northern U.S. States have already moved to the Southern States or Mexico to take advantage of the low energy costs and low wages. It's something the Free Trade Agreement didn't tell us about.

When asked about the high cost of housing in Toronto, Premier David Peterson's comments were to the effect that if you can't afford to live in Toronto you should get out. That's small comfort to people who will live and work there, and to those who proudly spent their lives helping to build the city, only to find they can't afford to exist there.

The Ontario Government was elected by Canadians to serve the interests and the needs of all the people of Ontario, in the hope that their needs would be first and foremost on the agenda. The poor and the homeless should be sheltered and cared for. Their desperate needs should not be shrugged off by the Premier in such a cavalier fashion.

Racism and resentments build up very rapidly. People who have nothing to lose resort to violence. That is not an overstatement. We've seen it happen just south of the border. It could happen in Canada. The long-suffering, oh! so polite and modest Canadians may decide to strike back, when treated with contempt. Mr. Peterson didn't tell the poor of Toronto where they should go. Maybe it's time to tell him where to go.

He should remember the little story told in past years. There was an accident on a main highway. One dead dog, then further along the road a dead politician. Beside the dog there were skid marks. Makes you think!

Sylvia Hall

ROW, ROW, ROW NO MORE.

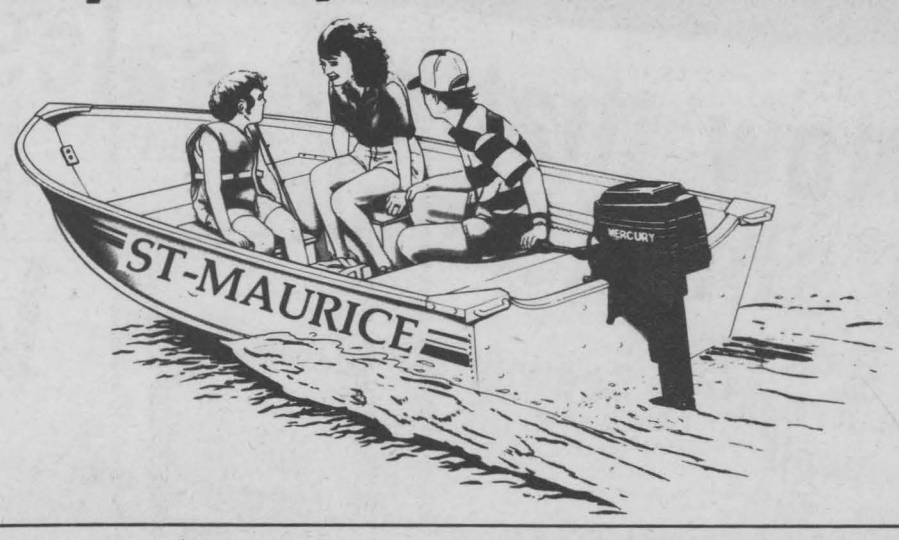

AT JUST $5300 YOU CAN PUT AWAY YOUR PADDLES.

16 Ft. St. Maurice Fibreglass Fishing Boat

1989 Mercury 25 HP Tiller, long shaft model, superior acceleration and top-end speed, and fuel efficiency. Float-on boat trailer but easy hauler. Model AL 600B

MERCURY OUTBOARDS
Let The Legend Move You.

RIGID EQUIPMENT

1517 McConnell Ave.,
Cornwall, Ont.
932-3110

CLAUDE'S SMALL ENGINES LTD.
203 ELEVENTH ST. W.
CORNWALL, ONT. K6J 3B4
933-0275
Claude Belanger
PRESIDENT
Polaris Snowmobiles
Johnson OUTBOARDS
OUTDOOR EQUIPMENT SALES & SERVICE

RENOVATIONS

L & F
Home Renovations
SPRING RENOVATIONS
Complete Renovations
- Siding - Patios
- Rec Rooms & Trim
- Dry Wall - Painting
- Verandahs - Windows & Doors
- Wiring
- New Homes Constructed

— 938-8008 —

BUILDING SUPPLIES

DiGirolamo
Plastering & Drywall Supply Ltd.
For The Handyman
Or The Professional
FULL LINE OF
PAINT, CEILING TILES,
TRIM, PLASTERING
SUPPLIES, etc.
BUY AT WHOLESALE PRICES!
423 Tollgate Rd., West, Cornwall
937-0335

CONSTRUCTION

D & D
CONSTRUCTION
1 CALL
DOES IT ALL
•New Homes •Residential
•Additions •Commercial
•Renovations •Industrial
•Cement Breaking •Drilling-Finishing
•Parging
Fully Insured Free Estimates
For Prompt Efficient Service Call
932-8238

Women Do It Neater
WALLPAPER & PAINTING
Commercial • Residential
"Designer Looks
Without Designer Prices"
FREE CONSULTATIONS
937-0741 932-3921

ALARM

RANGARD security
Economical Security System
Instant security and protection are yours as soon as you unpack the Zenith SS-5810 Intregrated Security System. All you have to do is plug it in and aim the built-in passive infrared (PIR) detector. You're protected by a high quality, reliable security system and at a fraction of the cost of other systems. This is an ideal system for apartments, small homes and single rooms.
189.95 c/w battery
249.95 Quantities Limited
Sales & Service for all
Popular Alarm Systems
938-1212
150 BOUNDARY ROAD

CONTRACTOR

BRIARHILL CONSTRUCTION
General Contractors
Commerical &
Industrial Spray Painting
Vinyl and Aluminum Siding
Renovations & Additions
Concrete Repairs
NO JOB TOO SMALL
932-1244

27 First St. East
KASTNER'S
Cornwall's Largest Men's, Boy's & Ladies Wear
MARCH BREAK SPECIAL

MEN'S & LADIES
CASUAL COTTON
or
DRESS PANTS
By: Cacharel, Esprit, Jenny B.
$10.00 OFF

MEN'S & LADIES
Levi's
JEANS
$10.00 OFF
BOY'S — $5.00 OFF

With the purchase of any Running Shoes by:

Reebok
Receive a Pair Of
FREE
REEBOK SUNGLASSES

CONVERSE
Receive A
FREE
CONVERSE T-SHIRT

AViA
Receive A
FREE
AViA T-SHIRT

CONVERSE AND Reebok
SWEAT PANTS & SWEATSHIRT
10 COLOURS
$24.99

Polo Ralph Lauren
SPRING '89
* RUGBYS
* T-SHIRTS
* OXFORD CLOTH SHIRTS
25% Sizes 8-14
10% OFF SIZES 16-20

AN ADVERTISING FORCE . . .

"Now that's a sales team to shout about!"

March 6, 1989

Mr. Rick Shaver,
Vice President Seaway Shopping News
Cornwall
Dear Rick:

In August 1988, when we readjusted our advertising budget and started our weekly ad in your paper, we never expected the tremendous sales results that would follow and continue because of a great advertising plan. Retail sales have increased over 22 percent from August and we must thank you and your sales representative Bill Snelgrove for helping us plan and execute our promotions.

Sincerely Yours,
Clayton Cameron

. . . that works for us!

Inglis
Home Appliances

Inglis Limited Is Pleased To Announce That

CAMERON'S FURNITURE & APPLIANCES LTD.

3050 PITT ST. NORTH, CORNWALL
has been awarded the Inglis dealership for Cornwall and area.
Inglis is the "STANDARD OF EXCELLENCE IN HOME APPLIANCES"
and we're pleased to have CAMERON'S on our team.

"With Over 1/4 Century In Business To Boast Of, Cameron's Is Cornwall's Oldest 'Original Owner' Furniture, Appliances & Electronics Store

"Your best bet for great value & unexcelled service"

Reg Diffin, Sales Manager,
Eastern Ontario Region, Inglis Ltd.

WASHERS
DRYERS
FRIDGES
RANGES
DISHWASHERS
WALL OVENS
RANGE TOPS

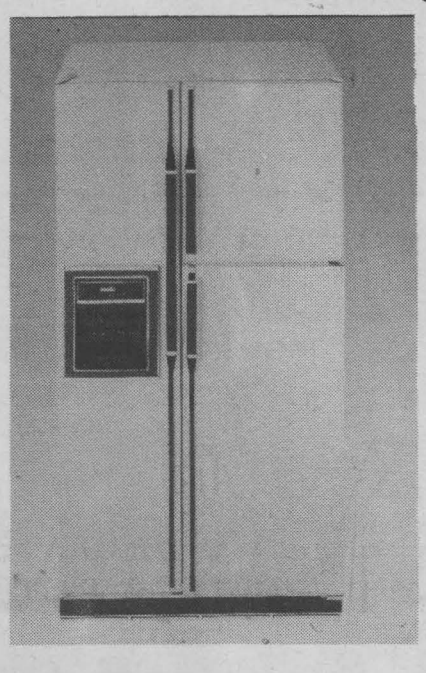

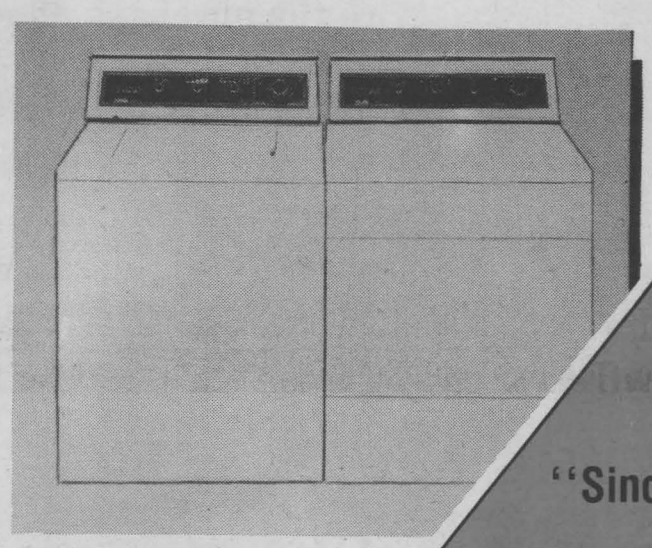





PURCHASE ANY ITEM IN STOCK OR CUSTOM ORDERED AT LOW, LOW, MARCH SALE PRICES CAMERON'S WILL HOLD YOUR PURCHASE FOR UP TO 90 DAYS AT NO EXTRA CHARGE

NO DOWN PAYMENT REQUIRED

Locally Owned & Operated "Since 1961"

Cameron's
FURNITURE & APPLIANCES
3050 Pitt Street North Cornwall, Ontario K6K 1B1

BUY HAPPY! — Just Call 932-2751. Ask For Brian Perrault Appliance Manager

ON SALE TODAY By Carol Sherman



"Last night I ate Chinese food and drank Russian vodka. An hour later, I wanted to invade Afghanistan."

Computerland
Computerland
Computerland
Computerland
Computerland

For More Information, Please Call Us!
Margaret Fox or Stew Waldron, Manager

HOURS: Mon.-Fri. 8:30-6:00
Saturday by Appointment

17 Second St. W. 938-8528

SERVICE MANAGER SPECIALS



Marcel Bedard
Service Manager

OIL——
——FILTER
LUBE——
$16.95
(Most Cars)

COMPLETE CLEAN UP WAX $99.99
interior shampoo
engine shampoo
(compound area)



Andre Poulet
Clean up Centre Manager

LOU POULET MOTORS
Sales, Service & Clean Up Centre
105 Emma St., Cornwall, Ontario
937-0033

LEVI'S
GWG GREAT WESTERN GARMENT CO.

PERMANENT FULL TIME POSITIONS

No Experience Necessary

We Provide The Training

Excellent Wage & Benefit Package

Full Service Cafeteria

Bus Service At Door



LEVI STRAUSS & COMPANY (CANADA) INC.
700 EDUCATION ROAD
CORNWALL 933-8800

PAY ONLY IN JULY — PAY ONLY IN JULY

BEDROOM SUITE COMPLETE

$639. With 2 NIGHT TABLES

King Koil CLEARANCE SALE



Sealy MANY 1/2 PRICE

FROM OUR "SLEEP LOFT"

100 DAY PRICE GUARANTY

48 HR. EXCHANGE ON DEFECTIVE PRODUCT



MASSÉ FURNITURE & APPLIANCES

305 McConnell Ave.

CORNWALL'S LARGEST FURNITURE AND APPLIANCE WAREHOUSE

COMMODORE COMPUTER 128x64. Full equipped including software. One year old. Excellent condition. 932-4203 or 936-1269. 3/13

ENCYCLOPEDIA AMERICANA, over 30 hardcover volumes. Excellent condition w/or w/out homemade bookcase. $175. Value over $1,000 new. Steve 938-1377 or 938-7267 3/2C

SEE "DAN HOLDEN" at Andy's Auto Sales for all your transmission needs. Call for an appointment for your transmission maintenance. 938-8968 3/13x

---



LOCATE A GOOD ARTIST TO PAINT A PORTRAIT OF YOUR BEST FRIEND

933-0014

AUTOMOTIVE WELDING SPECIALISTS



Mike's Automotive

Trailer Hitches For Cars. Trucks & Unibody Vehicles. Frames & Floors Repaired. Replacement Panels & Patches Installed For Body Jobs Or Restorations.

534-2920 Long Sault or

938-1458 Cornwall, Evenings

Spring FEVER CLEAN-UP

MARCH SPECIAL

-FREE-



HAVE YOUR

- RINGS
- CHAINS
- BRACELETS
- PENDANTS
- EARRINGS

PROFESSIONALLY CLEANED

-FREE-

WHILE YOU WAIT

la Village BIJOUTIERS

FILION JEWELLERS INC.

MasterCard VISA

604 MONTREAL RD. 937-7766 or 932-8388

Hours: Mon. to Wed. 9-6, Thur. 9-8, Fri. 9-9, Sat. 9-5

MILLER HUGHES Ford

March In Like a Lion



Go Out Like a Lamb With a Really Great Deal!

	km
UNDER $14,000	
1987 F 150 4x4, blue, auto. 8 cyl	33,000
1987 F 150, beige XLT, auto. 8 cyl.	42,575
UNDER $12,000	
1988 MUSTANG LX, red, auto, 4 cyl.	10,000
1987 TAURUS L, blue, auto, 4 cyl.	26,631
1986 F 150, black-silver, auto., 6 cyl.	43,000
1985 CROWN VICTORIA, grey, auto., 8 cyl.	82,040
UNDER $10,000	
1988 RANGER, std., 4 cyl.	18,000
1987 TEMPO GL, blue, auto., 4 cyl.	66,000
1986 LTD., silver, auto., 6 cyl.	60,000
1986 TEMPO, grey, auto., 4 cyl.	55,000
1985 LTD., silver, auto., 6 cyl.	64,000
1985 TEMPO GL, gold, auto., 4 cyl.	
UNDER $8,000	
1985 LTD., blue, auto, V 6.	130,694
1985 MUSTANG LX, blue, auto., 6 cyl.	125,000
1985 LYNX, gold, std., 4 cyl.	64,478
1985 HYUNDAI STELLAR, blue, auto., 4 cyl.	61,754
1985 TEMPO L, auto., 4 cyl.	47,957
1985 C-10 PICK UP, 4 spd., 8 cyl.	95,428
1984 FIREBIRD, red, auto., 6 cyl.	104,000
1984 TEMPO GL, red, auto., 4 cyl.	56,000
1984 MUSTANG LX, blue, 4 spd., 4 cyl.	74,326
1984 MARQUIS, yellow, auto., 6 cyl.	111,461
1982 MUSTANG GT, red, auto., 8 cyl.	85,658
UNDER $5,000	
1985 LYNX, beige, std., 4 cyl.	96,587
1982 AMC SPIRIT, yellow, auto., 4 cyl.	72,281
1981 SKYLARK, silver, auto., 4 cyl.	67,294
1982 PLYMOUTH RELIANT	121,000
1981 OLDS OMEGA, auto.	72,800

MILLER HUGHES Ford

711 Pitt St. 932-2584

SCUTTLEBUT

Sammy Saver

Some of Sammy's Spies, (I have a lot you know), report that they saw a member of the hospitality committee interviewing a former helicopter pilot at a local establishment the other evening. Seems the hospitality committee had just enjoyed a "beer tasting" seminar put on by Mr. Suds himself Ian Bowering. From the smiles on their faces, the seminar was a success. But Sammy wonders what's brewing with the helicopter guy? It has everyone in the air.

Well, everybody said he wouldn't make it, but Gene Gene the dancing machine Bergeron turns the really big 5-0 this weekend. In an extended interview, Gene credits his longevity to always eating bland food, not over exerting the body running around town during daylight hours and the magic potions served up by Mort and the gang at Winners. A true inspiration to us all. Wishes for many more from all his friends.

Gerry M. learning the hard way that a "certain road" is closed for the winter months!

CORNWALL TAEKWONDO SCHOOL
ECOLE TAEKWONDO DE CORNWALL
102 Pitt St. Mall,
Suite 2, Cornwall
(613)936-1633
KEVIN PRITCHARD
President
Affiliated with: Grand Master Tae E. Lee

Learned of another Post Office Policy last week. No exchange for stamps. Sammy attempted to trade 100 37 cent stamps and 100 1 cent stamps for 100 38's ... less licking ... but ran into that bureaucratic "No Stamp Exchange Policy.

Belated anniversary wishes to Roger & Monique Motard ... twelve (12) years on Feb. 26th.

Squire William's
Come Celebrate
St. Patrick With Us
CFLG Broadcasting Live
March 17, 4 p.m. 'til 8 p.m.
100 Main St. Lancaster 347-3434

ALL YOU CAN EAT ROAST BEEF!

Frankly My Dear, I'd Rather Eat At
Coco's
STEAK HOUSE
Nightly
ROAST BEEF AU JUS
All You Can Eat
$6.95
per person plus tax
1600 Vincent Massey Dr. 938-3706

Congratulations to the KC Four Stars showing Harvey & Connie & Ernie & Jack how to bowl the ten pins.

To the "driving duo" ... Sharon & Gary Thompson (Cook's Delight) ... speedy recovery ... hurry back ... your smiles are missed!!


CORNWALL MOTOR SALES
Brookdale at 401
Roger Terriah
Transportation Consultant
For All Your Transportation Needs
933-0671

What a "stripper" they have at Stewart's Home Hardware ... really takes it off!! Have tried every brand, on the market, & Stewart's Home brand is the first one that really works!!

A big hand fo Raymond Charbonneau, Blair Monro, Blayne Darling & Ryan Benton for winning the preliminaries in the "Homegrown Cafe" CJOH-TV talent show. They will now compete in the Quarter Finals. Good Luck ...

A new innovation last week at City Council ... Proxy Voting ... Seems Guy Leger had to leave the meeting so Angelo Lebano, after talking to Guy, cast his vote for him.

Did you burn your bra?? ... now's the time to burn your plastic!! VISA interests now at 19.50% per annum!!! Ouch ... ouch ... ouch!

ACCENT CERAMICS
Greenware, Paints,
Firing Classes
Spring Classes start March 28
HOURS: Tues. to Fri. 10-5
Sat. 9-2
Tyotown Rd. 931-1312
(900 Ft. East of Boundary Rd.)

Can't tell if Shelley is more excited over Larry beating her on the Nintendo, or Mike A. buying her undies.

Congrats to Bert Martin, Principal at St. Lawrence College on his new job as President of St. Clair College in Windsor.

Happy times ... diaper times ... for Cheryl Parisien, hubby & brother Mathew ... a baby girl! Congratulations!

Guess who's "over the hill & off the pill" ... Amazing ... Grace!!

We like this one out of Onxy's newsletter: "One of the first things a college grad discovers is that jobs are handed out by someone who thinks and acts a lot like his father."

See where Conrad Black says "the Ontario Welfare System is "deeply flawed" because it fails to provide the means for people to get back into the work force.

CMS would like to report a steal of S-10 Pick ups at $9999. Anyone having any information on this theft please report to the sales staff.

Congratulations to Stan's Auto Body Royals for winning the Lower St. Lawrence Hockey League Atom Division Playoff Championship. They won the 8 game round robin playoff. They had 6 wins, one tie and one loss. They scored 32 goals and had only 10 scored against. Alex MacDougall's team also finished in 1st place during the regular season, wining 20 games, tying 2 and losing only 2, they scored 123 goals and had only 30 scored on their goaltenders ... Quite a season!



$1000 WINNER
Royals Shell Night on Tuesday February 28th saw Katherine O'Farrell of RR.1, Apple Hill win $1000 worth of gasoline. Pictured above is Orval Tessier, O'Farrell, Garnet Gow, Cornwall Territory Manager Shell Canada and Fred Pletsch.

ONE STOP VIDEO
OPEN 8 a.m. to Midnight 7 Days A Week
OVER 200 Nintendo Games In Stock
938-1888
NEW RELEASES
Messanger of Death
Imagine
I Wanna Hold Your Hand
Steal The Sky
Big Business
Man on Fire
Hero & the Terror
Iron Eagle II
Right next to Wash & Dry Laundromats
Heritage Plaza, Pitt & Tollgate

Notice from the City ... "Please Don't Throw Your Snow on the Road". Rebuttal from the taxpayers ... "Please Don't Dump Your Snow in My Driveway"!!

Who's turning the BIG T-W-O?? ... Sean Kotlarchuk, that's who!


Easter is really Hopping Now at
BARBARA'S FLOWER BOUTIQUE
213 Cumberland St. 933-5902

And not to be over-looked ... Tim Rose, C.P.R. Instructor, happily doing "his bit" for Heart and Stroke. Bouquets & balloons for you!! And all around!!

Joining forces ... Ian McNabb & Marcel Lafrance ... offering the most complete automotive performance centre in Eastern Ontario. They will customize & rebuild engines. You'll find them behind "Mr. Gas" at Eamer's Corners. Mucho success, guys!!

Andrew Arbic working his way to the top at MacEwen Gas/Shortline Video & Convenience Store. Can the "good life" be far behind?

Guess what you'll find at the Tollgate Plaza if you happen to be in need of "something special" for that "special occasion" ... that's right ... "Guess What" ???

The wonderful thing about not being able to afford food ... it keeps you slim! Or, as Premier Peterson said "let them eat cake" ... or was it "if they can't afford to live in Toronto, let them move out"??!!


Ken's Craft & Gift Shoppe
"Specializing In Wood Craft"
Wide Assortment of Hand Decorated Easter Baskets
Various Crafts & Gifts
Reasonable Prices
Williamstown 347-2337

Sammy's "tipping his hat" to all those participants in the Three United Counties & the 27 MacEwen Gas stations, who were involved in raising funds (on Feb. 25th) for the Heart & Stroke Foundation ... bringing in $726.00! Because of the enthusiasm with which all these locally-owned-operated dealers approached this very worthy cause ... MacEwen's plan on making it an "annual event". Congratulations!

Also in the Charitable Spirit ... Joe Fernandez (Holiday Inn) as he presented a cheque (a percentage of the dining-room revenue) to Heart and Stroke ... making the "fruit taste that much sweeter"!

A "Welcome Home" to Pa & Ma ... "the Florida Tourers"! Glad you had a wonderful trip ... missed you both but remember this ... Roses are red ... Berries are brown ... please use the back door when you come aroun'. With luv ... "The Cream Puff Kids".



JUST WHAT YOU'RE LOOKING FOR
933-0024

JOHN CLEARY M.P.P. REPORTS

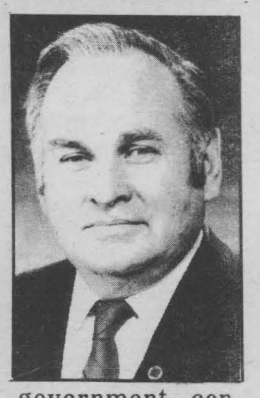

overnment Fulfills Agenda As Parliamentary ession Draws To A Close

The first session of ntario's thirty-urth Parliament ew to a close last ek, with the Peter-n government fulfilling the pro-essive agenda tlined in the vember 1987 eech from the rone.

Describing the ses-n as a productive for M.P.P.'s and "the people of On-io", Premier vid Peterson said t his government ntinued its efforts mprove Ontario's mpetitive position ile maintaining commitment to ellence in educa-n and training, ality health care, a an and safe en-onment, more af-dable housing and reased economic sistance for those need."

n this session, the government continued to advance an agenda of action and reform, serving Ontarians today while preparing for the challenges of the next century.

Ensuring a Clean and Healthy Ontario

Through the government's strategy for a clean and safe environment, Ontario became the first province to begin phasing out CFCs and other chemical substances responsible for the depletion of the world's protective ozone layer. A ten-fold funding increase for recycling initiatives, strict targets for major reductions in sulphur dioxide emissions and increased targets for major reductions in sulphur dioxide emissions and increased penalties for polluters are also components of this strategy.

The government continues to deliver on its commitment to an accessible, quality health care system through the Premier's Council on Health Strategy and the $100 million Health Innovation Fund. Both programs will ensure maximum value for every health care dollar by providing new and innovative directions for the future.

Our approach to health care, however, extends beyond treatment facilities. Increased funding is being given for disease prevention and health promotion campaigns encouraging Ontarians to lead healthier lifestyles.

Excellence in Education: Investing In Our Future

By investing in excellence in education, the Peterson government is investing in the strength of Ontario.

A $900 million, three-year capital grant will enable school boards to undertake over $1 billion in elementary and secondary school construction and expansion, creating approximately 110,000 new pupil places. To improve the quality of our children's education, class sizes in grades one and two are being reduced to a pupil-teacher ratio of twenty-to-one. Resources are also being made available to school boards to purchase newer textbooks, learning materials and additional computer technology.

To meet the challenge of developing a skilled, literate workforce, funding for programs to combat illiteracy were considerably enriched, while the Ontario Training Corporation was created to promote and develop training in the workplace.

What's Under This Hat Is No Secret



SERVICE!
THE OLD FASHIONED WAY
EXPERIENCE THE DIFFERENCE
QUALITY!
AT COMPETITIVE PRICES
YOU BE THE JUDGE
CANADIAN OWNED AND OPERATED BY LOCAL DEALERS. OVER 50 LOCATIONS TO SERVE YOU

MacEWEN FUELS

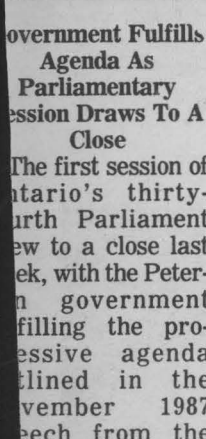

STORES Carrousel inc BLINDS
WE DON'T ONLY STAND BY OUR BLINDS WE INSTALL THEM!
CALL
Louise Quinn 938-2469

AEROBICS AND IRON FITNESS CENTRE



29 Pitt St. Cornwall, Ont.
932-1517

We Are Pleased
To Announce Our
Health Revolution Classes
Offered by
Dr. Michel Lalonde
Chiropractor

March 16 Nutrition & Your Body
7:30 pm
March 23 Effects of Stress on Health
7:30 pm
March 30 The Nervous System & Your Health 7:30 pm

No Charge. Everyone Welcome.
For More Information Call
932-1517 (Aerobics & Iron)
or 936-1386 (Seaway Chiropractic Centre)

RENOVATION SELL OFF • REMODELING BARGAINS
SAVE LIKE NEVER BEFORE
SALE

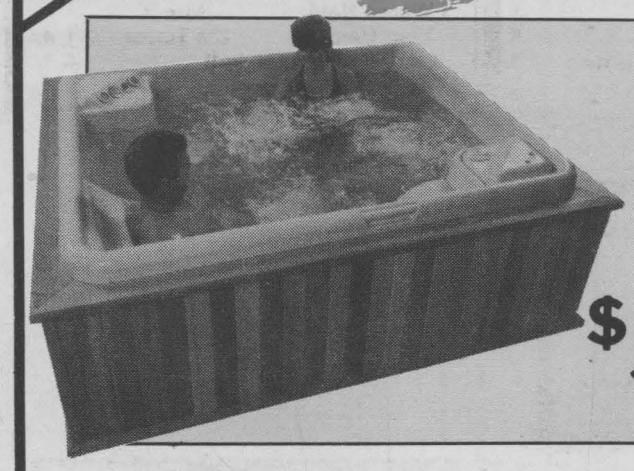

Whirlpool Spas
2 ONLY AVAILABLE
Size 62" x 74" x 29"
3 Seater, Black Marble
(220 Volt, 4 kw Heater)
ONLY $3500 OR ONLY $4200
WITH CEDAR SKIRT

SPECIAL ON WHIRLPOOL TUBS
starting at $500.00 and up
60"x32"to 60"x72" Assorted Colours

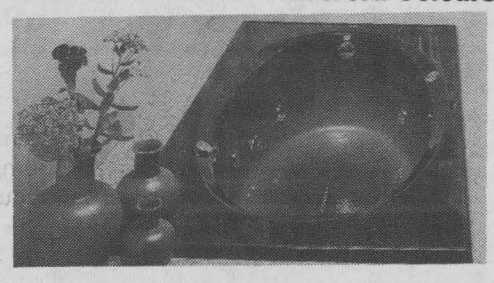



SURFSIDE LAVATORY
Enameled Steel



MURRAY WATERSAVER TOILET
12" Rough Plain Rim

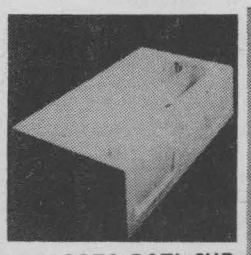

SARASOTA BATHTUB
Enameled Steel

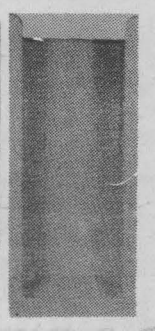

ONE PIECE FIBERGLASS SHOWERSTALL

ALL CRANE WALTEC MOEN FAUCETS 30% OFF

CRAZY LOW PRICE OF $299.99 For 3 Pieces Colour $349.99

LALANDE PLUMBING
36 Marlborough St. W.
CORNWALL
933-1812

HOURS
Mon. to Fri. 8:00 am-5:30 pm
Sat.: 9:00 am-4:00 pm

QUALI FRUIT

- No Gimmicks
- Great Everyday Prices
- Fresh Produce & Meat

231 McConnell
OPEN SUNDAYS

MARCH 14 -18



Prod. of USA
GREEN PEPPERS
79¢/lb.

Prod. of Chili
GRANNY SMITH APPLES
69¢/lb.

Prod. of USA
TOMATOES
59¢/lb.

BLADE STEAK
$1.69/lb.

MINUTE STEAK
$2.99/lb.

Boneless
SHORT RIB ROAST
$2.09/lb.

PORK LOIN CHOPS
$1.99/lb.

QUALI FRUIT

- No Gimmicks
- Great Everyday Prices
- Fresh Produce & Meat

231 McConnell
OPEN SUNDAYS

Cornwall Street Railway Light & Power Co. Ltd. operating as

Cornwall Electric

Running Out Of Hot Water? Call Cornwall Electric For The Answer To Your Problem. We'll Help, Call 932-0123.

Cornwall Electric
1001 Sydney St. 932-0123

BACHELOR APARTMENT. Furnished rooms with facilites. 414 Pitt St. x

WANTED ... EXERCISE BICYCLE, in good condition. Call 932-3080. 3/13

dismat **Menard** RENOVATION CENTRE LTD "COMPLETE LINE OF BUILDING MATERIALS"

"Where Service Is More Than Just A Word"

1100 Marleau Ave. 938-3300

HOURS
7:00-6:00 Mon. to Thurs.
7:00-9:00 Friday
7:00-5:00 Saturday

GIVOGUE KITCHEN CABINETS
"THE KITCHEN CABINET PEOPLE"
RR1 ST. ANDREWS W.
Featuring Professional Installation
MKS Quality Kitchens & Vanities
For free at home service call
932-4033 or 933-6169 (Evenings)
George Gordon Prop. will travel that country mile for you

REMEMBER·LAST·SUMMER?

COOL NOW SAVE UP TO $425.

Beat The Summer Rush With Carrier's Factory Rebate.

Install a total Carrier home comfort system consisting of a central air conditioner, high efficiency natural gas furnace, power humidifier and the 31 SX electronic air cleaner, and save up to $425.00.

Offer valid between February 1 and March 31, 1989.

Available to qualified home owner occupants only. Cannot be combined with any other Carrier promotion. See your nearest participating dealer for details.



Carrier

WE AREN'T COMFORTABLE UNTIL YOU ARE.

Gordon
REFRIGERATION & AIR CONDITIONING
1500 Power Dam Drive, Cornwall, Ontario - 938-0039

C A R R I E R · C A R E S



TIPS ON INSTALLING PANELING (Part 2) FRAMING TECHNIQUES

by Larry Eisinger

Installing prefinished paneling in a basement or attic is one of the most popular major home remodeling projects and if you have worked with 2 x 4s and mastered the technique of toenailing you have the basic skill of framing. But if you do not have too much experience and need some know-how and encouragement this column is for you!

Before our energy crisis — when oil was 20 cents a gallon — most basement walls were paneled by mounting 1 x 2-inch furring strips on the foundation wall and nailing the paneling directly to the strips. Little space for insulation, although some homeowners placed rigid styrene insulation between the strips. However, if you needed space for an electric box you would have to chop a hole in the masonry.

It is now cost effective to fully insulate all exterior basement walls by framing a new wall next to the foundation with 2 x 4s — not 2 x 3s — and keep the studs 16 inches on centres. Years ago when ¼-inch-thick prefinished paneling was the norm you could get by with 24 inch stud spacing but since most paneling today is only 5/32 inch thick, 16 inch spacing is a must. A new stud wall also gives you plenty of space for wiring and plumbing after which time you can add 3½-inch-thick batts of unfaced insulation. As a vapor barrier, run a continuous sheet of 4-mil-thick polyethylene film over the framing and caulk joints and electrical outlet box opening to eliminate air infiltration. Incidentally, the best jobs have gypsum board over the studs and the paneling glued over the gypsum with paneling adhesive. However, you can mount you panels directly to the studs but, since you have the vapor barrier, each piece must be nailed with paneling nails; no adhesive.

Since the wall will be non-bearing you have a choice of construction (A) vertical studs, or (B) horizontal studs. To construct a horizontal stud wall is easier because the cross members can be end nailed rather than toenailed but in all instances a single vertical 2 x 4 stud must be an exact 48 inches on centres. One-inch paneling nails of the same shade as your paneling are driven into the V-joints of the paneling which are located at every 16 inches. Take your choice.

As a reader service, Larry Eisinger has published a hardcover book on PLUMBING AND HEATING. With hundreds of photos and drawings this book will help you with everyd techniques. If y are not complet satisfied your mon will be refunde Cost is $3.95, plus cents shipping. Se $4.65 to HOM WORKSHOP, care this newspaper, B 158, Staten Islan N.Y. 10314. Ma cheque payable Eisinger Commu cations, Inc. A available ... $3.00 . . . is an 8-pa illustrated broch on HOME TEL PHONE INSTA LATION TIPS.

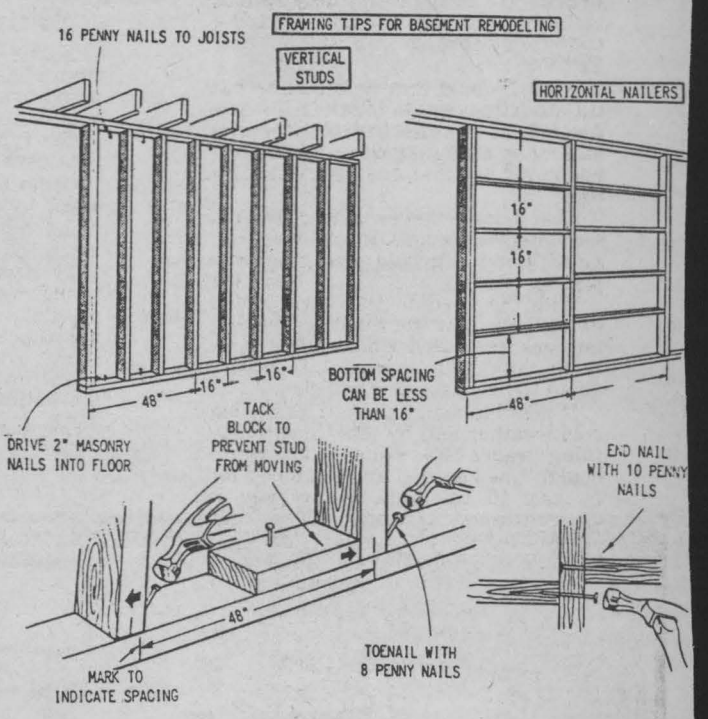

MERCURY OUTBOARDS
BOAT SALES AND SERVICE
Sprucecraft
THUNDERCRAFT

MAC'S Marina & Tackle Shop
OPEN 7 DAYS A WEEK
S. LANCASTER
347-2788

NINTENDO & SE GAMES FOR REN Good assortment top games availab We also rent & sell V movies. Remi Gille Son Furniture. 4 Water St., East. 12

FRIDGES & STOVE Gerard's Used Fu niture & Appliance 938-1020. 9 Mon.-Sat.

MOVING Boxes sale. St. Joh Transfer, 150 Edw St., Cornwa Telephone 933-149

Make your *Dream Home* come true ...



- Shopping for a new home but can't find exactly what you want? *Visions* is the answer.
- *Visions* has the expertise to help you see your way to the home of your dreams.
- *Visions'* homes are custom-designed to perfectly suit your needs.
- *Visions* can build on your lot, provide one o help you find one.
- *Visions* can help you arrange mortgage financing.

FREE GAS BARBECUE To the first 12 purchasers

• ALL WITHIN YOUR BUDGET

• Custom-designed finished homes on your lot from **$95,000**

Visions Custom Homes
"BUILDING DREAMS TOGETHER"
PLANNERS, DESIGNERS, DEVELOPERS

CALL NOW
Monique Villeneuve or Yves Roy
Visions
New Home Sales
621 Pitt St.
Cornwall
938-6244 or toll-free 1-800-267-2412

ON CARS

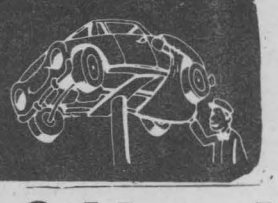

Careful break-in of a new vehicle pays off down road

By Bill Gardiner

I have custom ordered a 1989 V1500 four-wheel drive Silverado Blazer with all the heavy-duty options including the 6,000-pound trailing equipment package and the 5.7 litre EFI V-8.

What I would like to know is what the guidelines are to break-in my new Blazer? I have checked the libraries and many auto magazines in the past and could not find any article on this topic.

Also I have never driven with a fuel-injected truck. What are the guidelines for a cold start, highway passing, etc.? **Carl Sell**

With the Toronto auto show in full swing I thought the topic of your letter was very well timed and I hope these tips will be useful to others about to purchase new vehicles.

If possible avoid short trips during cold weather and by this I mean anything where operating temperature couldn't be reached and sustained for at least 10 km. This, by the way, is good advice after breaking-in, too, and particularly with a big V-8 engine like yours.

Avoid unnecessary idling and sustained high speeds. During the first thousand or so km I would suggest stop and go city-type driving as opposed to expressway cruising. The repeated acceleration and deceleration cycles typical in city driving are just the ticket for seating the piston rings.

Occasional full throttle bursts followed by deceleration are also recommended by many engine manufacturers as helpful in piston ring seating.

To avoid lugging the engine, I would suggest running in drive as opposed to overdrive during city driving using overdrive for any sustained speeds over 80 km/h or freeway runs.

For owners taking delivery during the hottest summer months I would

cont'd on pg. 18

LOOK WHO'S BACK



John Rothwell

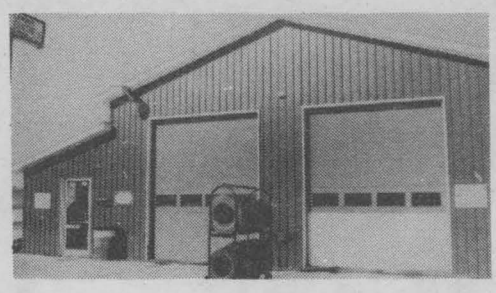



Don Rothwell

Former Owners of A Local Nationally Known Muffler Franchise

We Specialize In Customer Satisfaction and Value For Your Dollar

- Brakes
- Custom Exhaust
- Suspension Repairs
- Minor Frame Repairs
- Roll Bars
- Brush Bars
- Nerf Bars
- Mig & Arc Welding
- Trailer Hitches
- Boat & Utility Trailers
- Minor Bodywork
- Minor Sandblasting
- Truck Overhead Racking
- Reese & Valley Installation
- Minor Tune Ups

OPENING SOON

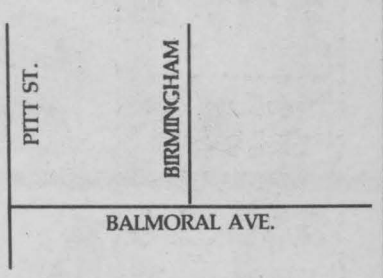

1646 Birmingham St. Near Via Rail 932-5393

ROTHWELL AUTOMOTIVE

Castrol



LALLY-BLANCHARD

232 Water Street E.
P.O. Box 1087, Cornwall, Ont. K6H 5V2
(613) 932-5211 — CALL COLLECT



Paddy (Terry) O'Finn says
Catch me at
Andy's Auto Sales
& I'll save you a lot of the greens.
3048 Pitt St.
938-8968

WANTED: Old cupboards, dressers, 2 cylinder air compressor without tank or motor. Also 12" radial tires. To trade: Vic 20 for good computer set. 105 Tollgate Rd. West, Cornwall K6J 5L6. Steve at 938-1377 or 938-7267. 3/20

GOLD WING

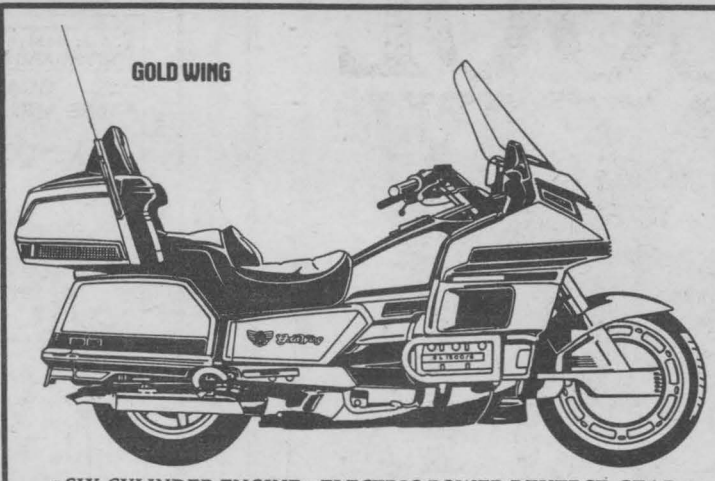

▪ SIX-CYLINDER ENGINE ▪ ELECTRIC-POWER REVERSE GEAR
▪ AM/FM STEREO CASSETTE

WELCOME TO THE RIDING SEASON AT IRWINS

Drop In & See Our Exciting New HONDA Motorcycles & ATV's

We're celebrating the arrival of a brand new Riding Season with FREE Coffee & Donuts

SATURDAY MARCH 18th
See Our Many In-Store Specials

HONDA
"Come Ride With Us"
at
IRWIN SUPPLY (Cornwall) LTD.
"The Motorcycle People"
701 Rosemount Ave., (613)933-4600

1988 SERVICE DEALER OF THE YEAR AWARD WINNER

FOURTRAX 300 4x4



▪ 4-WHEEL DRIVE
▪ FIVE-SPEED WITH REVERSE AND AUTO-CLUTCH
▪ SHAFT DRIVE

GOING SOUTH?
SHORT OF ROOM?
Then . . .
RENT-A-MINI VAN
WITH AIR FROM . . .

Thrifty Car Rental

THE OFFICIAL CAR RENTAL COMPANY OF THE NHL

105 EMMA ST. AT PITT
CORNWALL, ONT.
937-0180

THRIFTY FEATURES QUALITY CARS FROM THE CHRYSLER CORPORATION
FOR OUT OF TOWN RESERVATIONS
CALL 1-800-FOR-CARS

DISTINCTIVE PLASTIC SIGNS, engraved, raised, badges, door numbers. Plastics of Ottawa, 216 Pretoria. 235-1465.

DON'T SIGN PAINT that car or truck. Use magnetic signs. Plastics of Ottawa. 216 Pretoria. 235-1465. 3/13

RIDE WANTED. Leaving 3:00 pm from Andre St. to Saunders Drive (returning 12:45 am). 937-4379. 3/13

BEDSPREADS: Dble. dark green chenille, dble. yellow $20 ea. Blue cord single spread w/curtains (48" long). $20. Wide brown curtains w/valance (50" long), beige drapes, lime green drapes (both 72" long) $20. ea. 4 floral drapes (20" w. x 63" long) $30. 932-3936. 3/13

FARM MACHINERY, suitable for small farm. Everything from combine to cattle racks. 534-2171. 3/13

cont'd from pg. 17

suggest breaking-in your engine by driving in the evening when it's cooler and laying off use of the air conditioner where possible.

Follow the owner's manual recommendation of an early first oil change and oil filter replacement and monitor oil level frequently as some oil consumption is normal and desirable during break-in.

During an oil change be sure to fill the oil filter up with new oil as electronically fuel-injected (EFI) engines tend to rev quite high on start-up even when hot. Allowing the approximately one litre of oil to fill and saturate the filter prior to installation will ensure instant oil delivery to the engine bearings on startup. Cold starting a gasoline-fueled EFI engine does not require touching the throttle, just turning the key to the crank position.

However, for fastest start-up, I recommend the following cranking procedure on a cold start: First, turn the key to the run position but don't crank the engine. Without the drone of buzzers and radio you will hear the electric fuel pump hum for about two or three seconds while it pressurizes the fuel system, then the pump will shut off.

Now turn the key further to the crank position and the engine will fire up very quickly as the fuel system is primed. This procedure has a secondary benefit of forcing you to fasten your seatbelt to quiet the buzzer.

The fuel pump is in the fuel tank on EFI vehicles so the humming sound will come from below and behind you. With those other background noises eliminated the fuel pump's operation is quite audible.

Should your engine ever become flooded during starting due to prolonged cranking, wet ignition, etc., the electronic control module will recognize a "clear flood" signal and stop or reduce fuel injection if the driver cranks the engine with wide open throttle, for years the accepted method of clearing a flooded carbureted engine but now accomplished electronically.

Accomplishing a transmission downshift or passing gear is unchanged from carburetion to fuel injection, just feed in enough throttle and the transmission will downshift automatically providing road speed isn't already too high.

☐ *If you have a problem with your car, you can write to: Bill Gardiner, Toronto Star Syndicate, One Yonge St. Toronto M5E 1E6. A couple of things to note: It would be very helpful if you would be more specific about your car model and, please, write clearly.*

☐ *Bill Gardiner appears regularly on TSN's Motoring 88.*

CORRECTION
1989 SONATA at $12,990 does not include air conditioning
KORTEC AUTO

ATTENTION MUSICIANS ... For Sale. Traynor base master amp, Casio CZ101 synthesizer, Boss monitors, 2-audio technica AT818, microphones. All must go. Reasonable. Call 938-8572. 3/20

"HANDY LADIES" ... are here ... Get your spring cleaning & cottages done now. We steam clean carpets. Give us a try, call now. 938-1332. 4/3

6 MOTORIZED exercise tables for sale. $25,000.00. Excellent condition. Call days, 936-0014. 3/20

1985 NISSAN King-Cab, 80,000 km. 5-spd., power steering, AM/FM cassette, safetied. Good condition. $5,800. Call 346-2323. 4/3

BACHELOR APT. to rent. 6th St. West. Semi-furnished. $275.00 includes utilities. 937-3472 or 936-1709. 3/20

1975 OLDSMOBILE Cutlass, 2-dr., swivel bucket seats. Asking $400. Phone after 5 p.m. 346-2428. 3/20

SOUTH LANCASTER. Private sale, 2/3 bedrooms, heat mirror windows, large kitchen, carpeted, finished basement, carport, (above ground) pool, 1/3 acre. $89,900. 347-7560.

LOOKING FOR ONE FEMALE & one male to share 3-bedroom apartment. For more information please call Francine after 4 p.m. at 932-6355. 3/20

CORNWALL "HUBS" 250 Club Raffle Date: March 10

$100
G. Lupenette
No. 183
G. Desjardins
R. Dewar
D. Ritchie
V. Larue
E. Grant
Delgreco
B. Goulet

THE "HUBS" THANK YOU
Lic. No. 716682

20% off all Gabriel gas shocks



For a limited time you can get the safety and durability of Gabriel Gas Shocks at 20% below the regular price. So bounce in and see us today. The difference will shock you.*

ST. PIERRE GARAGE PARTS & SERVICE
Pat St. Pierre, prop.
103 Military Rd. S. Lancaster
24 hr. Service 347-2038
Shell AUTOPRO

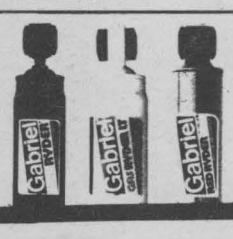

Gabriel SHOCKS AND STRUTS
For the ride of your life.
*From January 1 to May 31, 1989



CORNWALL MOTOR SALES
Brookdale & 401
FOR NEW & USED CARS, TRUCKS OR VANS CALL
Denis Duval
933-0671



Phil Cloutier
Sales Representative

FORD MERCURY
SANFORD G. WELLS & SONS LTD.
Ingleside
Res: 987-5671 Bus: 537-2287

Like new

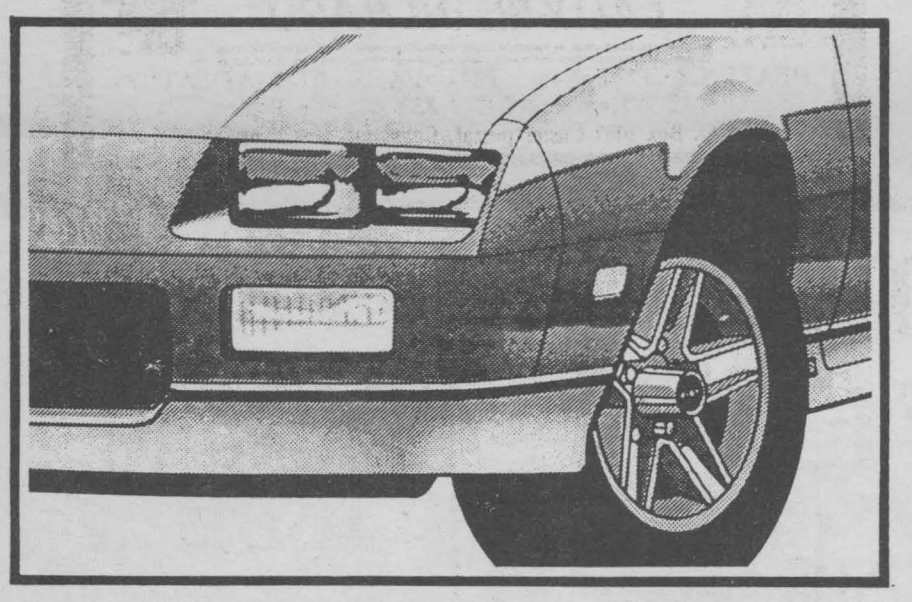

Our body shop can remove all traces of that accident

Our specialists have the benefit of GM training and GM parts and body panels at their disposal. They'll make your car look just like new again. And of course, we're happy to quote for your insurance adjuster.

GM PARTS

The expert choice.

Roy's GARAGE (Green Valley) LTD.
GREEN VALLEY, ONT.
PONTIAC BUICK Cadillac GMC Trucks

PARTS and SERVICE
Open to 6 p.m. Mon. to Thurs.
Fri. to 5 p.m. and Sat. to Noon
All major credit cards accepted
525-2300
347-7312
1-800-267-7173
Green Valley, Ont.

225 HORSES FOR SALE

ONLY $69.68 ea.
(Not Available Separately)

Yes, That's Right!
You Can Have 225 Horses For The Tiny Sum Of $69.68 ea.

BUT THAT'S NOT ALL!!
YOU ALSO GET...

—5 spd. Transmission
—Traction Lock Rear Axle
—P225 60VR 15 Tires
—Articulated Sport Seats
—Stainless Exhaust System
—Quick 15:1 Ratio Power Steering

MEET THE 1989 MUSTANG 5.0l SPORT HATCHBACK!

Only $15,679 FRT, TX, LIC EXTRA



Ride Them Today At
GLENGARRY
Ford-Lincoln-Mercury
FORD MERCURY LINCOLN
Hwy. 34, South Alexandria
525-3760 or 347-3780



HANDY MAN FOR HIRE...will do small carpentry & repairs for low prices. Call 936-0132.

APARTMENTS FOR RENT, attractive, modern, nice area, on St. Michel Street, 2-bdrm. $500 — One bedroom $375, includes utilities, locker, parking. Coin operated laundry. First & last required. Available May 1st or sooner. 931-2633 evenings.

WANTED: 3 PH. Heavy duty 6' mower bush hog rotary or Mott flail; also old narrow-track hay wagon running gear with or without rack. After 6 p.m. 346-2336. 3/13

1981 HONDA CIVIC 4-dr., 4-spd. A-1 condition including motor & body. $1500. After 6 p.m. 346-2336. 3/13

WANTED: 2 LARGE freezers, fluorescent fixtures (4' or 8'); small hot water tank; mechanical scales — one for retail use (Imperial, Metric or both) & one for ingredients (bakery operation). After 6 p.m. 346-2336. 3/13

38' FOUR HORSE TRAILER w/tack room, side load. New hardwood floor. $8,500. Phone after 5 p.m. 613-346-2393 Avonmore.

1973 FORD 1/2 TON. New gas tank, new dual exhaust, new battery. Good running condition. $500 as is. 933-0001 3/13

$$ NEED EXTRA $$ to pay those bills. If you have $75 to invest, call Gloria at 932-3104. 3/13

BLACK, BEAUTIFUL & AFFECTIONATE mother cat in desperate need of a home. Please call 937-0290. 3/6

FAMILIES WANTED to provide a caring home to a developmentally handicapped adult. Financial compensation provided. Contact: Family Home Program. 937-3072.

CONVENIENCE STORE requires reliable, experienced mature person for morning shift. Eamer's Corners location. Please call 938-6707.

★★★★★★★★★★

WANTED: SHORT HAIRED MALE CAT, with good disposition, black & white or multi coloured, for discreet encounters with my female cat. Object: Kittens! Call 933-2312. 3/13

★★★★★★★★★★

BASIC INCOME TAX PREPARED in your home or will pick up. Discount for seniors. 938-7267 & leave name, number & when available. 3/27

Thinking of Buying A New or Used Car
Give Me A Call



MICHAEL J. STILES
Sales Consultant For All Your Transportation Needs
CORNWALL MOTOR SALES
Brookdale & 401
933-0671

LARGE ONE BEDROOM, electric heat apt. 4 - 236 Marlborough, N. $310 monthly. For April 1/89. Call 936-0079 or 931-1066. 3/13

ADOLPHUS — 4-bdrm. brick house. Ideal location. Low down payment. Vendor will hold 1st mortgage. 932-2135. 3/20

THANKS TO HOLY-SPIRIT ST JUDE, St. Joseph, Virgin Mary, Our Lady Green Scaphlers for favours received. G.C.R.C.

COUCH & CHAIR, very large. Pastel colored. 3 months old. Pearl drums. Burgundy in colour. 1-yr. old. Mint condition. 938-6429. 3/13

1989 SAVE 47% / 67%
(urban) (rural)

HEATING WITH OIL

ELECTRICITY = 43.23¢/49.34¢/litre
NATURAL GAS = 36.61¢/litre
Oil is 29.4¢/litre

Oil! The Heat That Can't Be Beat

CALLING **HEAT PUMP/ OIL HEAT USERS**

HERE'S A TIP: At approx. −7° C. (20° F.) or from Nov. 15 to March 31 "switch" your thermostat to Emergency Heat & START SAVING **47%** of your heating cost and wear on your Heat Pump (thus saving on repairs & extending life). Call Us Today for more information and to take advantage of our FREE SWITCH OVER Service.

(613) 932-5211 For Further SAVINGS Call Us!

IT PAYS TO STAY WITH OIL — L'HUILE ÇA RECHAUFFE BIEN

LALLY-BLANCHARD
HEATING - COOLING • CHAUFFAGE - CLIMATISATION
232 Water Street E. / 232 est, rue Water
P.O. Box 1087 Casier postal, Cornwall, Ont. K6H 5V2

Easter
GOLD SALE
LIMITED TIME



Large Selection of Manufacturers Consigned Stock At Greatly Reduced Prices Serious Savings Now On Gifts For Future Occasions

Selected Items Up To 60% off
Sterling Silver Chains 1/2 price
10K Gold Chain $2 per inch
Heavy Gold Chains $3 to $5 per inch
10K Gold Earrings •Zodiacs •Charms •Initials •Pendants •Crosses •Hang-Ons 20% off

• *Everything Fully Guaranteed*
• *No Phone Orders*
Layaway Accepted

fraser jewellers
13 Second St. W. 932-8714
LAYAWAYS ACCEPTED

SPRING FEVER
at
IRWINS

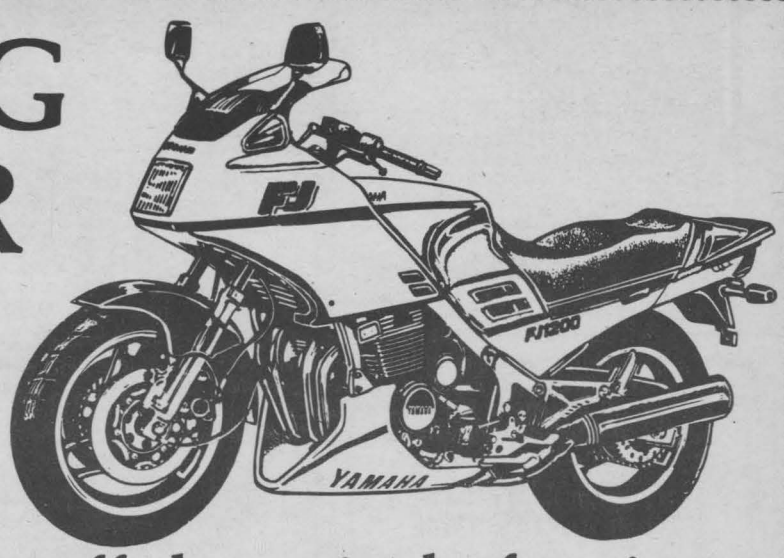

We're kicking off the arrival of spring and our '89 riding season with FREE coffee & donuts
SATURDAY MARCH 18th
Come in & see our Exciting New Line of Yamaha Motorcycles & ATV's
MANY IN-STORE SPECIALS

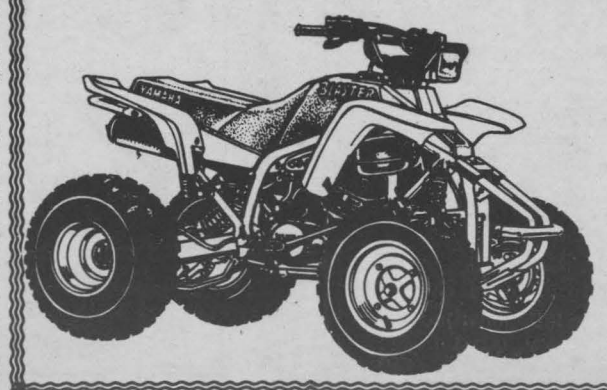

YAMAHA
We make the difference.
at
IRWIN
701 Rosemount Ave., Cornwall
933-4600
"The Motorcycle People"

YOU WERE SPOTTED SHOPPING AT

LOEB IGA

SEAWAY



LOEB 12" MIAMI STYLE PIZZA WINNERS

You're a winner
Check this week's photo above. If you are one of the above, clip out this ad and bring it to the Service Counter at Loeb IGA at 1400 Vincent Massey Dr. You will receive a 12" Miami Style Pizza compliments of Loeb IGA and Seaway Shopping News



WINNERS EVERY WEEK – WATCH FOR YOUR PHOTO

THE Sunday Crossword

Edited by Herb Ettenson

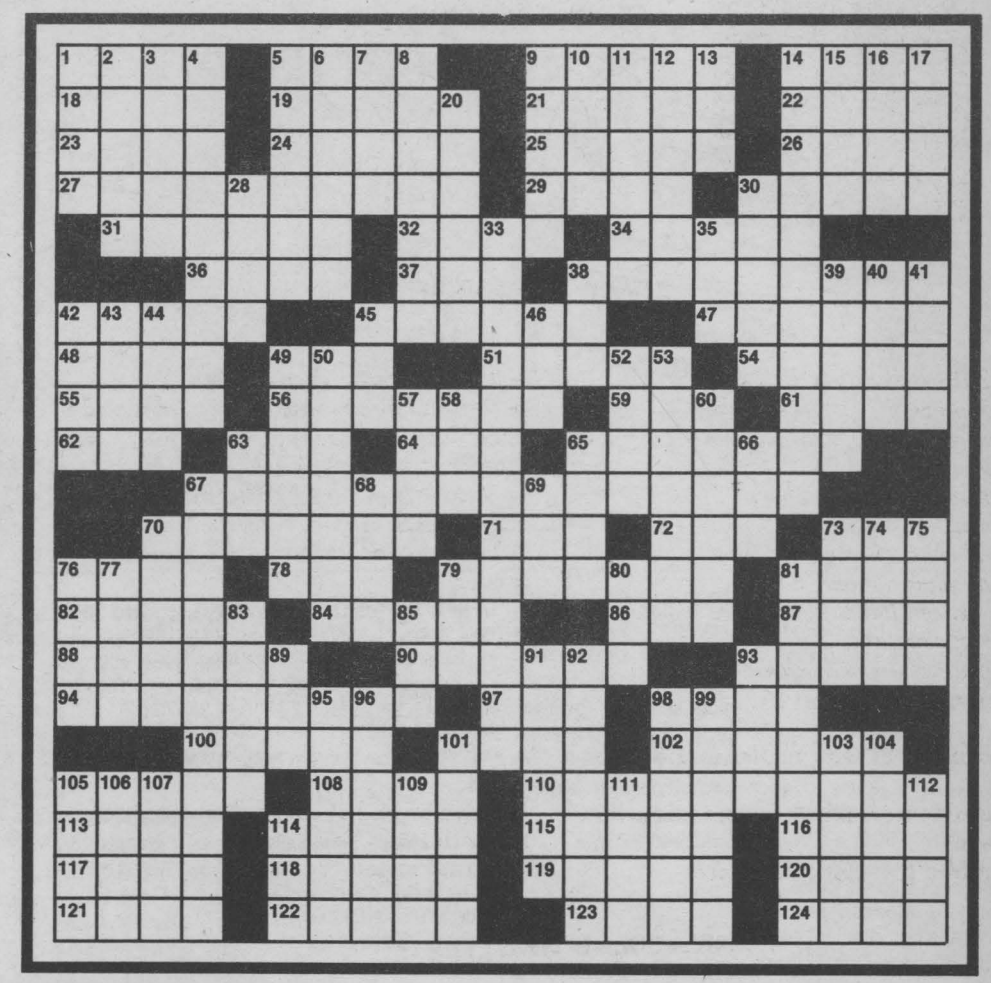

IT TAKES ALL KINDS
By Olive Dunn

ACROSS
1 Forest denizen
5 Con ploy
9 Coconut meat
14 Muffin ingredient
18 Prince Charles' game
19 — bear
21 Shawms
22 Rake
23 Military acronym
24 Viewpoint
25 Emergency situation
26 Merit
27 Novice
29 Denomination
30 Mother of Perseus
31 Lower in quality
32 Gambling game
34 Hidden reserve
36 He's sorry now
37 Conquistador's quest
38 Fretful person
42 Root
45 Nativity scene
47 Cutup?
48 Guinness
49 Profusion
51 Preserves
54 Derisive
55 Ice arena
56 Victimize
59 Fr. season
61 Cartoonist Thomas
62 Lawyer: abbr.
63 Pouch
64 Br. pilots
65 Marine animals
67 Honest person
70 Source of phosphorus
71 Farm implement
72 Trap
73 Rotten
76 Bundle
78 Literary collection
79 Busybody
81 Aureole
82 With
84 Jostle
86 Lyric poem
87 Ruin
88 Lodgings
90 Speak sharply to
93 Slander
94 Person easily duped
97 Directed
98 Exploited
100 According to —
101 — out (barely made)
102 Realm
105 Repudiate
108 Bark cloth
110 Killjoy
113 Indian
114 Penny pincher
115 Register: var.
116 Plucky
117 Mil. org.
118 Catkin
119 Roman magistrate
120 Fencing need
121 Retreat
122 Choir member
123 Living quarters: abbr.
124 Inlets

DOWN
1 Tiff
2 Hauled
3 Unaccompanied
4 Loafer
5 Scanty
6 Deliberate
7 Pain: pref.
8 Unpleasant aroma
9 Thicket
10 Theater award
11 Waterproof garment
12 Clergyman
13 Volcanic residue
14 Family provider
15 Reddish-brown
16 Pervasive quality
17 Hawaiian bird
20 Withdraw
28 Fr. waters
30 — dust (boring)
33 Overbearing person
35 Skill
38 Petite
39 Identity disguise
40 Staves
41 Waste allowance
42 — avis
43 Came down
44 Car damage
45 Grimalkin
46 Biddy
49 Ancient rival of Athens
50 Local anesthetic
52 Gourd
53 Bent
57 Push
58 Exclamation of disgust
60 Complete
63 RR depot
65 Scatter
66 Obtain
67 Prodigal
68 Romance language: abbr.
69 Turf
70 Unneighborly
73 Poison
74 Robert or Alan
75 Entrance
76 Sounds from the meadow
77 Pulpit of yore
79 Calendar abbr.
80 Destiny
81 Remarkable person
83 Make progress
85 Capacity unit: abbr.
89 Salty sauce
91 Runt
92 Supplements
93 Bristle
95 Last syllable
96 Discontinues
98 Release the latch
99 — a manger (dining rooms)
101 Have an — to the ground
103 Relative of the giraffe
104 Ancient Gr. city
105 Give the cold shoulder
106 Attitude
107 Arrow poison
109 Quills
111 Stumble
112 Golfing aids
114 Fairy queen

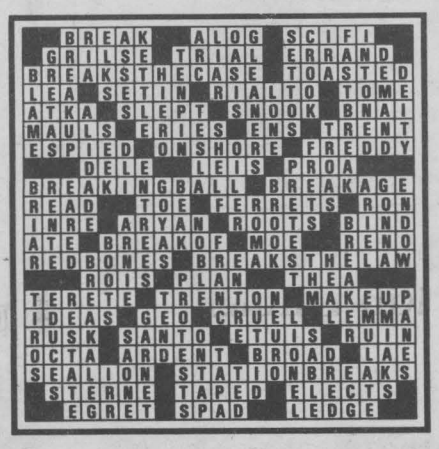

BROOKDALE CINEMAS
938 8414

1 7:00 & 9:00 p.m.
POLICE ACADEMY VI
MATINEES DAILY 1:30 p.m. PG

2 HELD OVER
7:00 & 9:00 p.m.
THREE
FUGITIVES
Martin Short & Nick Nolte
MATINEES DAILY 1:30 p.m. PG

3 8TH BIG WEEK
RAINMAN
7:00 & 9:20 AA

3 MATINEE ONLY 1:30 p.m. DAILY
LAND BEFORE TIME
FAMILY

TUES. NIGHTS $3.50

LOVE-SEAT, with wing back chair $125. Hide-a-bed $175. Swivel rocker & tub chairs $25 each. Dining room table & 4 chairs $175. 2 comforters & matching drapes $25. Childrens clothing up to size 6. 932-3402

LOST CAT in North end of town, male, grey, black & white, with flea collar. Answers to George. 933-2312.

WANTED: BI-FOLDING CLOSET DOORS, louvre style. Also lady manequin. Call 938-6707.

PARKSIDE RESTAURANT
ALL YOU CAN EAT
SUNDAY BRUNCH
Adults $8.50 plus tax
•SALAD BAR •roast beef •lasagna •chicken •quiche •rice •bacon •ham •sausage •pancakes •french toast •meat balls •scrambled eggs •cakes •juice •coffee or tea
10 a.m. to 2:30 p.m.
Hwy. 2, at Long Sault
534-2363
Children $4.25 plus tax 12 & under

BILLY'S BINGO HALL
Rt. 37, Hogansburg N.Y.
(The Hall That Started It All)
PACKAGE PRICES $4, $8, $12, $18
$1,000 Jackpot Every Bingo
OPEN
PLAY BINGO 7 DAYS (2 PM)
3 NIGHTS (7:30)
OVER $3,200 GIVEN AWAY DAILY
COME JOIN THE FUN





TRI COUNTY CRAFTS
Easter
CRAFT SALE
MARCH
17—18—19
CORNWALL CIVIC COMPLEX
SALON B (DOWNSTAIRS)
FRIDAY: 10:00 a.m. — 9:00 p.m.
SATURDAY: 10:00 a.m. — 6:00 p.m.
SUNDAY: 12 NOON — 5:00 p.m.
FREE ADMISSION!



BEAUTIFUL PUPPIES, Poodles, Toy Pomeranians, Lhasa Apsos, German Shepherds, Great Danes, English Setters, others. Bridlewood Kennels. Hwy. 43, second farm east of Highland Road. Call 1-527-2074.

U-DO-IT STORAGE. Save money on heated storage by renting a room and handling your own goods. A division of St. John's Transfer, 150 Edward Street. Phone 933-1492.
x

L. & M. GUNS REG'D. Firearms bought, sold, traded & repaired. Top quality outdoor cold weather clothing & footwear. Your Browning Dealer for the United Counties. RR 1, Cornwall. Tyotown Rd. between Boundary & Purcell Rds. 931-2010.
1/9x

WANTED: SMALL COLOR T.V. in excellent condition. Reasonably priced. 933-2312. or leave message at 938-6707.

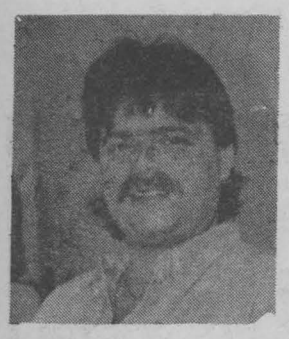

In The Kitchen With

mike anderson

GEDORO'S
RESTAURANT - LOUNGE
and
PAPA'S PARTY PARLOUR
(Private Room Seating for 60)

VEAL MILANESE

1 1/2 lbs. veal cutlets
salt & pepper
ground sage
4 slices prosciutto
8 thin slices mozarella cheese
3 tablespoons olive oil
1 small onion chopped
1 clove garlic minced
1 16 oz. can Italian style peeled tomatoes
1/2 cup white wine
2 thin strips mozarella cheese
parsley sprigs

– pound meat with mallet to 1/8 inch hick
– sprinkle with salt & pepper and a lit-le sage
– cut into 8 rectangular pieces
– cut prosciutto slices in half
– top veal pieces with piece of ham and slice of mozarella. Roll jelly-roll fashion; tie with string if needed.
– heat oil in large skillet, sauté veal rolls until browned. Remove from pan. Add onion and garlic to pan, sauté until tender.
– break up tomatoes with fork, add to skillet with wine, salt & pepper, mix well.
– add veal rolls, cover.
– simmer 1 1/2 hrs. or until tender
– top with mozarella strips, cover. Melt cheese.
– serve on bed of hot cooked spaghetti, top with sauce and garnish with parsley sprigs.

"Yeah Know What I Mean?"

The History Of The Spoon

The spoon is con-sidered the oldest of man's eating utensils and evidence of its use has been found all over the world.

The very first spoon, of course, was man's own palm. Next came shells, naturally shaped for the purpose.

Ever searching for convenience, man (or woman) attached handles to these shells. Carved wood, cattle horns and ivory tusks were the materials for later spoons.

Of the metals, bronze spoons ap-peared first, followed by gold and silver. The first silver spoons were fig shaped at the bowl.

The present day elliptical shape was developed in the 17th century. The round bowl used before that almost disappeared entirely.

Down through the centuries, all man-ner of ornamentation has been added to and subtracted from the spoon. However, the eating spoon has undergone very minor change.

Fifth Wheel
Auto/Truck Plaza
Country House
RESTAURANT

WEEKEND
BREAKFAST
SPECIALS
Stop In And Try One Of Our Many Great Weekend Breakfasts. Prepared Just For You.
1901 McConnell 933-8363

PORTO BELLO
RESTAURANT
SUNDAY BRUNCH $9.95
10:30 - 2:00 pm
$5.95 under 12
Featuring: Ponderosa Hip of Beef, Red Brand, Smoked Western Style Ham, Shrimps and many other hot dishes.
Fresh Salad Bar & a beautiful assortment of desserts.
RESERVE NOW FOR EASTER BRUNCH
Cecile & Richmond Entertaining At Easter Brunch
1710 Vincent Massey Dr. 932-0070
Luncheon Buffet Mon. - Fri. $5.95

CHATEAU
St. Jerome
BAR-B-Q CHICKEN & RIBS
TUESDAY ONLY
1/4 LEG CHICKEN DINNER
$2.99
Served with coleslaw, toasted roll, sauce & your choice of fresh cut fries, baked potato or homemade baked beans.
1232 Brookdale Ave. 4 p.m.-8 p.m. ONLY
Dining Room Only 933-1066

CAPTAIN'S COVE
RESTAURANT
At Treasure Island
Ingleside
TRY OUR SUNDAY BUFFET
Soup or Salad, Turkey & Trimming, Roast Beef, Dessert, Tea or Coffee
ONLY $9.95
Chef Len Godard
537-8303

WEEKLY SPECIALS MARCH 13-19
8 oz. SIRLOIN STEAK w/PERCH
Served with Salad & Rice
$12.95
WHOLE BABY SALMON
Served with Baked Potato & Salad
$6.95
Glendale Restaurant & Tavern
Summerstown, Ont. 931-1188

An Oasis in the Desert
-- Time Magazine --
The Crossroads simply has it all...from its Apple Orchard Dining Room to the beautiful Waterfall Room.
A Good Example From Our Menu Is:
Filet de Haddock Farci $11.95
Fresh Haddock filet is stuffed with Shrimp, Onions, Mushrooms and aromatic spices. Served to you with fresh Lobster Sauce.
Crossroads
MOIRA, N.Y.
COME ON OVER AND GIVE US A TRY
WE'LL DO THE REST
(518)529-7372

GEDORO'S
158 Pitt St. 938-2791
4th Annual
SEAFOOD
MARDI GRAS
The Trio Dinner
-Shrimp & Lancaster Perch in lemon butter and 1/2 lb. Snow Crab. Rice or Potato & Veg.
$11.95
A MOUNTAIN OF CRAB
For just a small tab
1 lb. of Alaskan Snow Crab Legs
$12.95
While Quantities Last!
1/2 lb. Crab with any Steak or Prime Rib Dinner
$6.95 Extra
Introducing our
Reg $12.95 Seafood Fettuccine $9.95
Other fresh fish features daily from $7.95
St. Paddy's Day Party
Irish Stew - Cabbage Rolls - Corned Beef - Green Beer - Irish Coffee
Friday March 17/89

le Village DONUTS
NOW TWO LOCATIONS TO SERVE YOU
Fresh Baked Donuts Daily
•Homemade Soup
•Homemade Sandwiches
•Donuts
•Muffins, etc.
•Light Lunches
1916 Pitt St. N. (Pitt & Tollgate) 932-1170
10 Montreal Rd. 938-6798

THE GARDEN OF EATIN'
Now increased seating capacity
105 Pitt St. Mall Cornwall, 938-6182
Live Entertainment
Kirk Armstrong
Guitar, Vocal
MAR 16, 17 & 18
Thurs. FREE ADMISSION
Fri. & Sat. $2.00 Cover Charge
2 Shows 9:45 & 11:45 p.m.

TOWN and COUNTRY
bingo
Cornwall Township Lions Club
LION'S HALL BONVILLE
(Turn East at Yellow Flashing Caution Light on Highway 138)
PACKAGE DEAL $9.00
9 REGULAR GAMES.....$35.00 5 SPECIALS.....$50.00
1 EXTRA SPECIAL $1,825.00
If Won in 6 numbers (Over 6 Numbers-10 of Extra Special)
1 JACKPOT $250.00 1 BONANZA 2 SHARE THE WEALTH
We Use Bingo Sheets with dabber system
EVERY THURSDAY
Early Bird 7 p.m.
Regular Bingo 8 p.m.

TV BOLTON'S
SALES & SERVICE
EAMERS CORNERS
932-7067

RCA
The most trusted name in electronics

RCA Video Cassette Recorder
- Wireless remote control
- 4 program/2 week timer
- Express recording
- High Quality (HQ) picture

MODEL 250

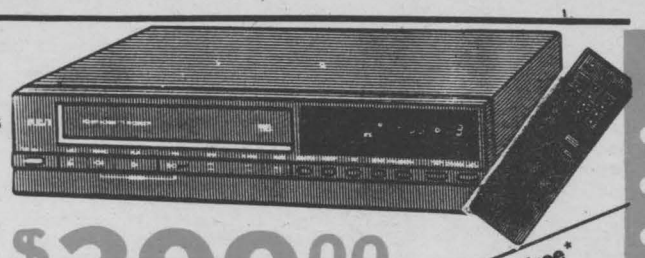

$399.00

Pick from our Money Tree* and you could get a $100 rebate to bring your price to $299.00

- SALES
- SERVICE
- PRODUCT KNOWLEDGE
- TRUST

COMFORTABLE ROOMS FOR RENT. Elect. heat. private entrance. Parking. Shared kitchen & bathroom. TV & cable. On bus route. Very reasonable rent. 932-7130.

FREE PICK UP. Fridges, stoves, washers, dryers, color TV's, any other furniture providing units are complete and accessible. Call anytime. 938-7528. 4/3

WHITE WESTINGHOUSE STOVE 24". Ideal for small apt. or cottage. Good condition. Asking $100. Call 932-8324. 3/20

1982 MERCURY CAPRI, 6-cyl. hatchback, 2-dr., auto/ps/pb, air conditioning, radio am/fm. Excellent condition. Asking $3,200. Call 932-1389 or 938-6648

AC GM Autolec
Specialized Service for your Vehicle
AUTOMOTIVE PARTS & SUPPLIES
BOURK'S IGNITION LTD.
The AUTO PARTS PEOPLE!
SINCE 1937
447 ELEVENTH ST. WEST
CORNWALL, ONTARIO
932-1194

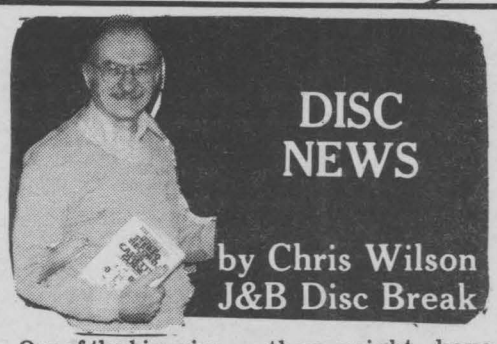

DISC NEWS

by Chris Wilson
J&B Disc Break

One of the big cries when LP records first came out in the fifties was their cost. People complained that paying $9.00 for one record was too much, forgetting that they might have spent as much as $15 on buying the five 78 r.p.m. records which were now contained on a single LP.

A similar moan is rising from today's consumers. $24.99 may be a lot to pay for a single CD, especially if one has no idea what its contents are like, but even if the prices of top talent items are remaining steady, there are some amazing bargains to be had.

A good case that all is not bleak can be made from the new Galleria CD's released by Deutsche Grammophon. You get two special price discs for the price of one regular disc — a saving of forty percent. Consider that the same program mes would cost thir percent more bought on long pla ing records, then t value becomes ve obvious.

The most popul releases of t Galleria double se both locally and tionally, are pia works: the compl Nocturnes of Chop played by Dan Barenboim in days before he was war with the Fren government ov their new ope house. The same tist's complete Son Without Words Mendelssohn followed by the co plete Hungari Rhapsodies of Li played by Robe Szidon. This int pretation has n been readily ava able in Canada f some time.

The next mo popular group a the big choral work some vintage Kar jan in Verdi's R quiem and Bee hoven's Mis Solemnis. Ka Boehm gives thoroughbred ve sion of Haydn's T Seasons, and Se Ozawa, former conductor of t Toronto Symphon has an exciting v sion of Berlio Damnation of Fau

For the collector the eclectic, the are Mahler's Si and Ninth Sy phonies conducted Abbado and Giu respectively maybe not t ultimate versio but better to ha than nothing and inexpensive way plunge into the rich of Mahler. Fina for the real c noisseur, the Span Lieder Book of Hu Wolf, performed Elizabeth Schw zkopf, Dietri Fischer-Dieskau a Gerald Moore each a legend in th own time.

FANTASY REALM
COMICS AND GAMES

Now Available
Gilgamesh II, No. 1
Moon Knight, No. 1
Justice League Europe, No. 1

Coming Soon
S.H.I.E.L.D., No. 1
What If?, No. 1

Gift Certificates Available
FANTASY REALM 227 Pitt St.
933-7997

If Your Jewellery Repairs Were Not Done At Poirier

PROTECT YOUR INVESTMENT

COUPON
GET YOUR RINGS CLEANED FREE
WITH THIS COUPON
Limit 2 Per Customer

Then You Paid Too Much

CHECK OUR PRICES

RING SIZING WHILE YOU WAIT

Chain 4.00
Ring Sizing
Smaller 10.00
Larger 12.00
Ring Claws 10.00 EACH

Ladies: If Your Diamond Ring Is 10 To 20 Years Old, Please Have Your Claws Checked Because You May Lose Your Diamond

See Your Jeweller At Work
REPAIRS DONE ON PREMISES BY CERTIFIED JEWELLER

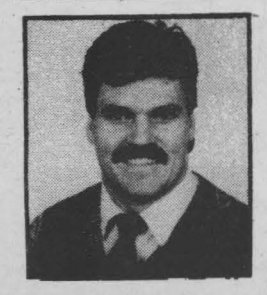

CERTIFIED JEWELLER

Poirier Jewellers
EASTCOURT MALL
933-3170

HOURS
Mon. to Fri. 10-9
Saturday 10-5

NOTICE
THE ONLY AUTHORIZED
FILTER QUEEN
SERVICE CENTRE IN THE AREA
355 MONTREAL ROAD
Bob's Vac Shop
NEW AND USED VACUUM CLEANERS
Robert (Bob) Desjardins
355 Montreal Rd. 933-1948

B & D SMALL ENGINES LTD.
WHY WAIT FOR SPRING??



Have your boat motors, lawn & garden equipment & chainsaws tuned up now!!

920 B Carleton St. 938-7745

cont'd from pg. 2

Greater dominance

On the other hand, already huge Imperial would, if it keeps most or all of the Texaco operations and if oil prices don't flop again, become a towering presence in a major industry.

A similar, even greater dominance would come of the plan to merge the Molson and Carling brewing interests.

Certainly, there are dozens of examples since the late '70s of paying too much. Hindsight is easy but there were doubts about some at the time.

The cost of some takeovers, particularly in oil, proved grossly excessive in the light of later reality. That was the ruin or near-ruin of many companies with Dome Pete only the best-known.

Canada Development's huge acquisitions led to years of financial distress. Ironically, just as it was on the road to a booming recovery — renamed Polysar Energy — it was itself taken over by Nova.

Hudson's Bay Co. won buckets of red ink from its takeover of Simpsons in 1979. Hudson's Bay must be devoutly thankful that it also snapped up profitable Zeller's.

No doubt some of today's takeovers also will be more dead weight than life-preserver, at least for a time. But there's no sign of a slowdown in the urge to buy business operations rather than create them from scratch.

ON SALE TODAY By Carol Sherman



©1988 Tribune Media Services, Inc. All Rights Reserved

"She'll use it once and sell it at a garage sale for a dime."

CAREERS TO SUIT YOU

With your office experience in typing, switchboard, reception, data entry, accounting or word processing, Drake offers you a variety of challenging assignments.



DRAKE OFFICE OVERLOAD Call Julia at 936-1640 246 Pitt Street

ROBERT D. OGLE
Chartered Accountant
Rozcom Building
15-5th St. W.
Cornwall, Ont.
K6J 2T5
938-2222

Michel Menard, D.D.
DENTURIST
Immediate Appointments
Dental Repair
Complete, Partial and Soft Plates at
"Smiling" Prices
50 Ste. Catherine,
St. Polycarpe
Tel. 1-514-265-3332

Boat Insurance
Protect your investment with the proper insurance policy



COMPARE OUR RATES... THEY WON'T SINK YOU!

Special marine packages

RMR INSURANCE
R. Michael Redmond
For All Types
of Insurance
Call 932-7774
769 Laflin St.

ST. LAWRENCE COLLEGE SAINT-LAURENT
invites you to
"meet out people!"

March 13 to 17 9:30 a.m - 9 p.m.
March 18 9:30 a.m. - 6 p.m.
at the Cornwall Square

Stop in and talk to us.
College staff will be on site to answer your questions on

- Part-time courses
- Full-time programs
- Special Training Needs
- Training Funding
- Government loans and grants
- Education costs
- Certification
- Trades and apprenticeship
- Employment Opportunities
- Training in business and industry

Win in a computer workshop registration worth $125.00 offered at the Cornwall and Alexandria sites of ST. LAWRENCE COLLEGE SAINT-LAURENT.

Look for St. Lawrence at the Cornwall Square, March 13 - 18!

NOW, YOU'RE ON YOUR WAY TO A BETTER TOMORROW!

ST. LAWRENCE COLLEGE SAINT-LAURENT
BROCKVILLE CORNWALL KINGSTON

When you think of Insurance think
Hunt Insurance
BROKERS LIMITED
130 Second St. West
933-2424
Edward Hunt, Dick Mulligan,
Brian E. Hunt, Brendon E. Hunt

HS HOWARD SMITH (Cornwall) CREDIT UNION LTD.
Open An Account Today
Credit Unions. Where you're more than a customer, you're a shareholder.
Conveniently located to serve you well
LONG SAULT
LONG SAULT SHOPPING PLAZA
534-8381
CORNWALL
321 SECOND ST. W.
932-7350

PHARMACIE EASTCOURT PHARMACY
1380 Second St. E.
Eastcourt Mall
PRESCRIPTIONS DAILY
WE PROCESS:
Ontario Drug Benefit • PCS
Ontario Blue Cross • WCB
Green Shield • Great Westlife
Excel Plan • Prudential
RX Plus • DVA
• Confederation Life
MON. - SAT.
9:30 A.M. - 9:00 P.M.
937-0956

THE TOTAL PACKAGE

AMSTRAD MONTH at ACCESOWARE



AMSTRAD PC1640 ® 640 K RAM •Mouse •20m Hard disk •MS Dos •GEM Paint Software



$1,889 $2,199 $2,599

SPRING BREAK SPECIALS ARE AWAITING YOU!!

COMPLETE LINE OF
•PRINTERS •MONITORS
•KEYBOARDS •HARD DISK
•SOFTWARE •PAPER
•ACCESSORIES
AMSTRAD

ACCESOWARE SERVICES
"Everything you and your computer needs"
1664 Birmingham St. Cornwall 933-9457

Legendary Performers.



Jeep Grand Wagoneer



Jeep Comanche Laredo



Jeep YJ

$750 CASH BACK**



Jeep Wagoneer Limited

Only in a Jeep.



Jeep Cherokee Limited

Hurry in for the best selection and prices of rugged, affordable 1989 Jeep® vehicles

7/115* WARRANTY
Chrysler Canada
Jeep
Eagle

CORNWALL JEEP/EAGLE

704 Pitt St. 938-0934

** On Comanche Pick Up Model Only

EXCEL

$o much to like, 1989 $o little to pay!

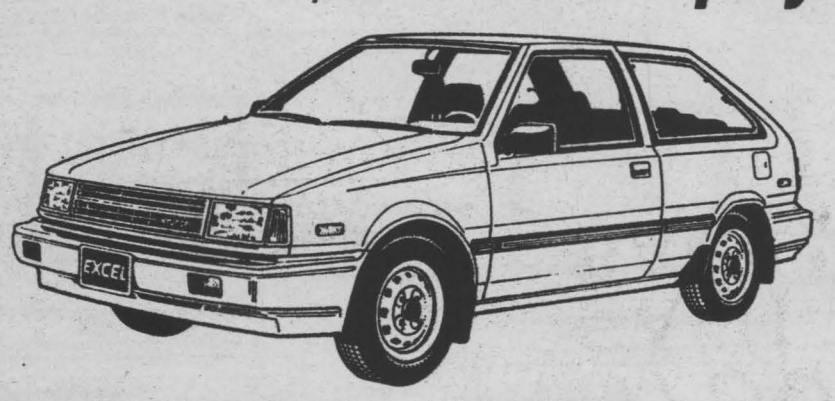

Whoever said that material possessions don't matter hasn't sat at the controls of the Hyundai Excel.

Excel offers more standard features -over 50 of them - than any other car in its class. This can save you a lot of money in comfort and safety features.

And speaking of saving, it's tough to beat the Excel's $7,795.00* value (You can buy two for what most car companies charge for one).

Your Hyundai dealer has rolled out the red carpet that leads to material gains.

Sensibly Equipped, Sensibly Priced.

$7,795 *

SONATA

SETTLE FOR MORE 1989 SONATA

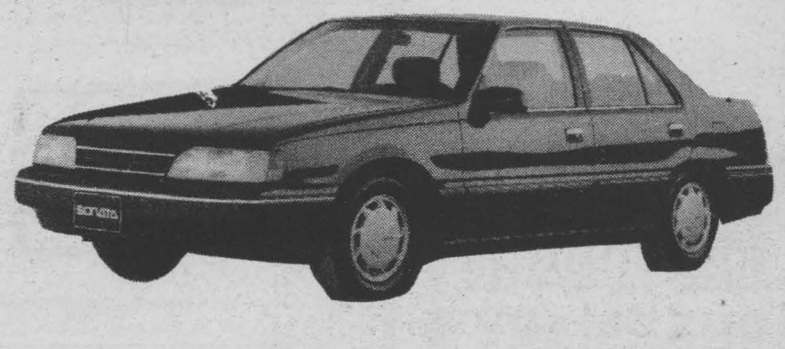

- —2.4 lit. overhead cam.
- —Multi-point fuel injected
- —4 cyl.
- —Am/fm cass. stereo w/4 speakers
- —Tilt steering
- —Power steering
- —Remote power trunk
- —Fuel door release
- —Remote dual outside mirrors
- —All standard features

$12,990*

Take A Test Drive Today

*Freight, PDI & Lic. Sales tax extra

KORTEC AUTOMOBILES INC.

353 PITT ST. AT FOURTH, CORNWALL, ONT. K6J 3R1
(613)933-7669

HYUNDAI
Cars that make sense.