GREAT DEALS ON TOYOTA'S BEST SELLERS!
SIENNA
0.9% financing
Rodger Grant TOYOTA
353 Pitt Street, Cornwall 932-1106


INDEPENDANT ADVICE
Mutual Funds & Mortgages
• RRSP's • RRIF's • GIC's • Lines of Credit
• Loan Consolidation • Business Loans
"Complete Financial Planning"
930-2592 or 932-9847
Brian Johnston, Bsc Math


EASTON Z-Air Pro Kevlar
Z-Air™ ankle system with Z-Foam™ Power Wrap™ outsole Razor Bladz™ with Kevlar™ & graphite holder. Stainless Steel Blade Adult Skates
SAVE OVER 45%
Reg. $549.99
$299.99
KOHO Revolution 2270
13" leather gloves
Reg. $179.99
Save Over 60%
$69.99
sports experts
Cornwall Square - 1 Water St. E. 937-4199

SEAWAY NEWS

September 8, 2000 VOLUME 14, ISSUE 36 SERVING CORNWALL AND AREA



Kinsmen Girls Softball

The Kinsmen Minor Girls Recreational Softball Association played its final tournament during the weekend of August 18th, 2000. Three local fields, Optimist Park, Kinsmen Park and King George Park were used this year to play the 30 games for 5 divisions. The divisions run between the ages of 7 to 19.

John McKeown commented, "We have been in existence for 17 years and are the Kinsmen's oldest sponsored sports club. Our focus is for the kids to have fun and get some recreation. Everyone walks away a winner and receives a gift at the end of the tournament. We would like to thank John DeRonde and his staff, they have been excellent with the work on the parks. We certainly appreciate everything the Kinsmen does for us as well."

Story & photos by Chris McPhee

COGECO COMMUNITY TELEVISION
WE'RE BACK!
KINSMEN TV BINGO
starts Tuesday, September 12th
EVERY TUESDAY
COGECO COMMUNITY TELEVISION
Channel 11 - 6:30 PM
$1,000.00 FULL GAME CARD
$250 T-Game ~ $150 X-Game ~ $100 Small Box Game
FIRST TUESDAY OF THE MONTH
$2,000 FULL CARD
CARDS AVAILABLE AT CORNER STORES
KINSMEN KINETTE
"Serving Cornwall's Greatest Needs"

STILL OPEN FOR BUSINESS AT
BROOKDALE MALL
Brookdale Avenue at the International Bridge Cornwall, Ontario
• A&P
• Shoppers Drug Mart
• Scotiabank
• Liquor & Beer Stores
• Joggers
• Radio Shack
• The Squire Shop
• Fantastic Cleaners
• He & She Hairstyling
• Marlin Travel
• Brookdale Cinemas

THE Fermented Grape
– Specials –
For Vint-On-Premise Customers
$10. Off Each Winery Fee
~ For Our Home Winemakers ~
FREE LABELS & SHRINK SEALS
with the purchase of any regular wine kit
Offer Ends September 30th, 2000
1140F Brookdale Avenue ~ 933-2202 Fax: 933-2073

top quality cars
with some of the
lowest rates in town!
See Your Toyota Dealer Today!
Limited 2000 Models Available
Financing Ends Sept. 30/00
0.9% financing
Now Is The Time To Save!
Rodger Grant TOYOTA
353 Pitt Street, Cornwall 932-1106

When Mother Comes Calling

Kaleidoscope

H.B.
KANTERS

Two weeks ago my mother came to visit unexpectedly and you should have seen me shine up my kitchen. In two days I did everything I have neglected to do over the past year because none of my friends check up on my housekeeping. But at age 85 my mother can still tell when you last cleaned your windows or dusted the picture frames. She's been a firm believer that cleanliness is next to godliness all her life, and neither age nor distance protects me from her eagle eyes.

I knew my mother would step inside, go to the kitchen sink, look out the window and mention that the bushes block the view to the road. While she's looking out there, however, she sneaks a sly side view left and right and in five seconds she's noticed everything on the kitchen counters.

Let it be clearly understood that I am a good housekeeper, I just don't make a religion out of it. The inside of my fridge and cupboards is always neat and tidy because I am well-organized. The outside of the refrigerator is a different story, though, and that is where my cleaning frenzy began. I removed all the notes, stickers and clippings held up by twenty different magnets, put everything in a box and made it disappear. Polishing the fridge made it look so nice that I did the same to the juicer and the food processor parked on the counter beside it. By early evening I had done the same to the outside of the microwave oven, the toaster and electric can opener on the other side of the sink. My kitchen appliances looked brand new and I actually got a weird satisfaction out of all this polishing.

The next morning I made the stove look decent, mopped the floor, tidied the bathroom, and by noon I figured I would get at least a passing grade. And then I did a very smart thing: I made a special trip to the grocery store, bought a whole chicken and when my mother arrived she smelled the chicken soup cooking before she even entered the house. We sat at the kitchen table for almost three hours, talking and eating that chicken noodle soup. She loved it.

The next morning I took her to the Rob McIntosh Warehouse outlet in Lancaster, just off Highway 401 east of Cornwall. She bought me a beautiful, stainless steel water kettle that will surely outlive both of us. As she handed the clerk a hundred dollar bill, then dug out another $1.57 my mother said, "There young lady, now you can give me back exactly fifty dollars." I hope my brain operates like that when I'm eighty-five.

After that we took a leisurely drive west along the river into Cornwall. We stopped at the St. Lawrence River Institute so I could drop off a report at the Ministry of Natural Resources office there, then headed north towards Apple Hill and the Domtar Forestry Centre. My mother has known that I'm involved in an outdoor education program with these organizations, but had never been to either place. Domtar had their summer camp going and we ended up eating three different kinds of melons with the children who were having lunch outside.

By early afternoon my mother was on her way back home to the Niagara Peninsula. Come and gone like a whirl-wind, as she always does. But now she knows that I survived serious surgery in July and that I'm perfectly all right. And that is important to mothers, no matter how old the children are.

Taste & Tenderness You Can Trust Every Time

RIB OR TENDERLOIN END
Pork Loin Chops ..... $3.66/kg $1.66 lb.

FRESH WHOLE
Pork Side Rib ..... $4.39/kg $1.99 lb.

NORTHRIDGE FARMS AAA CANADA BEEF
Top Sirloin Steak ..... $11.00/kg $4.99 lb.

NORTHRIDGE FARMS AAA CANADA BEEF
Boneless Blade Roast ..... $5.93/kg $2.69 lb.

NORTHRIDGE FARMS AAA CANADA BEEF
Boneless Beef Stew ..... $5.93/kg $2.69 lb.

FRESH WHOLE
Rainbow Trout ..... $8.80/kg $3.99 lb.

More Goodies

NEILSON
Buttermilk, 1L ..... 99¢ ea.

KRAFT REFRIGERATED
Jell-O Snack, 4x99g or 6x113g ..... $2.99 pack

CHRISTIE
Peek Frean Cookies, 350 - 400 g. ..... $2.29 ea.

MAXWELL HOUSE
Ground Coffee, 300 g. ..... $2.89 ea.

BULK
Cashews, Salted & Unsalted ..... $17.61/kg $7.99 lb.

BULK
Licorice Babies ..... $3.28/kg $1.49 lb.

Oven Fresh, Baked Every Day All Day

Pumpernickel Bread, 750 g. ..... $2.49 ea.

Croissants, pkg. of 6 ..... $1.99 pkg.

FARM BOY'S OWN
10" Apple Pie ..... $4.99 ea.

Freshly Picked Produce

PRODUCT OF CANADA
Seedless English Cucumbers ..... 69¢ ea.

PRODUCT OF CANADA
Sweet Red Peppers ..... $2.18/kg 99¢ lb.

PRODUCT OF U.S.A.
Granny Smith Apples ..... $1.74/kg 79¢ lb.

PRODUCT OF CANADA
Beets, 10 lb. bag ..... $1.49 bag

PRODUCT OF ITALY
Cactus Pears ..... 3/99¢

PRODUCT OF CANADA
Yellow Onions, 5 lb. bag ..... 99¢ bag

Deli Meats & Cheeses From Around The World

Old Fashioned Ham ..... $.99/ 100 g. $4.49 lb.

MONTREAL STYLE
Smoked Meat ..... 88¢/ 100 g. $3.99 lb.

All Beef Salami ..... 55¢/ 100 g. $2.49 lb.

SAPUTO
Marble Cheddar ..... $1.01/100g. $4.59 lb.

Real Emmenthal ..... $1.54/100g. $6.99 lb.

WHOLE OR HALF, FROM HOLLAND
Mild or Spiced Gouda ..... $1.49/ 100g. $6.75 lb.

We reserve the right to limit quantities. While supplies last.

FARM BOY

www.farmboy.ca
Specials in effect from September 9th - September 15th

Half Of Canadians Are Mortgage Free

Nearly two thirds of Canadian households own their homes, and more than half are mortgage free, reports the latest issue of Canada Mortgage and Housing Corporation's (CMHC), Mortgage Market Trends.

"Mortgage payments account for about one fifth of a household's disposable income for those who have a mortgage," according to Ali Manouchehri, a senior economist at CMHC's Market Analysis Centre. "This share ranges from a low of 18 per cent in Saskatchewan to a high of 25 per cent in British Columbia."

Mortgage lending in the 90's is also reviewed in another article. "The number of units approved for mortgage loans peaked at 1,047,914 in 1992 while the average approved mortgage loan increased steadily from $75,229 in 1989 to $96,670 in 1999," said Manouchehri.

IN & ABOUT CORNWALL

Historic Building Plaque



The Neighbourhood Renewal Program from YSC installed the first of two plaques at the Port Theatre. The plaque designates the building to be a historical building in the Renaissance area. At the ceremonial unveiling were (l-r): Ryan Sweetland - YSC student, Sharon McRae and Brian Belanger - coordinators for the program, Glenn McGillivray - owner of the Port Theatre, and Sean Atherfold - YSC student.

The Port Theatre was declared a historical building on August 23rd, 2000 by the Neighbourhood Renewal 2000 program being run by Youth Services Canada. The program is funded by Human Resource Development Canada, in conjunction with TR Leger and the Renaissance Group. YSC has been working on recognizing some of the historic properties in the Renaissance area. This area extends from Augustus Street to Danis Street, and from Fourth Street to Water Street.

"This initiative is part of recognizing some of the Renaissance buildings built in this area. The students have created a manual that explains how to identify some of these buildings," said Sharon McRae, coordinator for the program. "Today we are installing the first of two plaques that YSC has secured funding for. We now pass the torch over to the Renaissance Group. Our goal was to raise awareness of Cornwall's rich architectural heritage, which dates back to our beginnings as a royal township."

Story & photo by Chris McPhee

Women's Athletic Alumnae Winner



The Women's Athletic Alumnae are proud to honour Janet Takahashi as the 2000 winner of the W.A.A. Award.

This year's winner of the W.A.A. Award from Western University is Janet (Dick) Takahashi (BA '79, BEd '80). Janet's career at Western included competition in both cross country and track and field where she held eight U.W.O. records and numerous medals at the O.W.I.A.A. (now O.U.A.) level. After being named MVP for a total of eight times (4 times track and field, 4 times cross country), her U.W.O. career culminated by winning the F.W.P. Jones Award for Female Athlete of the Year and the Purple Blanket Award. Janet's career continues as she still competes around the world in National, U.S. and World Championships. Janet was twice ranked in the world (9th in 1996, 8th in 1997) by Runner's World magazine and was the only Canadian in the rankings. Currently recovering from a knee injury, Janet has been racing locally and provincially and hopes to get back into the international race scene when the timing is right.

Janet has been a volunteer coach since 1991 in four different sports. Her success as a coach is reflected in the numerous championship teams and individuals at the high school level. She is a role model and motivator to all athletes she coaches. Along with her commitment to excellence her underlying philosophy of sport and coaching embodies the joy of participation.

Big Brothers and Big Sisters Hold Information Night

The Big Brothers and Big Sisters of Cornwall and District is in urgent need of Big Brother and Big Sister volunteers who can share a few hours a week as a friend to a child in need.

At the present time, the local Big Brothers/ Big Sisters agency has 95 children in Cornwall and SD&G on the waiting list.

As part of Operation Recruitment, the local agency will be holding an Information Night at the local Big Brothers/ Big Sisters office at 101 Third Street West, Cornwall on September 20th at 7:00 pm.

Information will be provided on the regular one-to-one matching program, couples matches, and the Big Bunch Friendship Program.

Everyone interested in finding out more about becoming a Big Brother or Big Sister is invited to attend.

Being a Big Brother or Big Sister is a rewarding experience that promises fun, enjoyment, and companionship.

For more information call 933-8035.

Wild Mushrooms Should Be Avoided

Children should stay clear of wild mushrooms. This warning from the Eastern Ontario Health Unit, comes on the heels of two recent cases involving children in the Hawkesbury area. Both children became ill after eating wild mushrooms from their lawns.

"With so many varieties of mushrooms, it's difficult for an adult let alone a child to pinpoint which mushrooms are safe and which are poisonous. It's not worth the risk, if you're not 100 per cent sure," says Dr. Robert Bourdeau of the Health Unit.

Symptoms of mushroom poisoning include stomach cramps and vomiting, and should be reported to your family doctor or nearest emergency department.

Friends of the Garden
Cornwall & District Horticultural Society

Domtar is pleased to participate with the Cornwall & District Horticultural Society inviting you to

Bark Day

Saturday, September 9, 2000

♦ Domtar Bark Mulch
Excellent mulch for your flower beds, shrubs and trees
$2.00/Bag
(bag your own, so bring a shovel and gloves)
or $10.00/Scoop
2 scoops = 1 truck load

All proceeds go to the "Friends of the Garden" for community horticultural projects.

Rain or Shine!

at
Big Ben Ski Centre behind Brookdale Mall
7th Street Extension
10:00 am until 2:00 pm

THE WORKS
New Fall Stock Arriving Daily!
Come In And See The All New Carhartt Fall Colours
Capital City Centre, 812 Pitt St., Unit 53 932-0461



Congratulations
Maison des Jeunes/ Youth Centre

Your after-school program provides young people with opportunities that can last a lifetime.

It's a fact. The right after-school activities can dramatically enrich our children's lives.

That's why the member companies of Royal Bank Financial Group have developed the After-School Grants Program – an initiative designed to encourage and support community-based after-school activities for children from kindergarten to grade 12.

Thanks to everyone who participated, especially our community advisory panel.
And congratulations to Maison des Jeunes/Youth Centre.

ROYAL BANK FINANCIAL GROUP

After-School Grants Program

After-School Grants Program Funding provided by Royal Bank Financial Group Foundation

® Registered trade-marks of Royal Bank of Canada.

www.royalbank.com/communi

WAREHOUSE CLEARANCE THIS WEEK!
HURRY! HURRY! RED HOT PRICES! COOL DEALS! STOREWIDE SALE



LIVING ROOMS
Sofas .....From $399
Sofa and Chair ..From $699
Sofa, Loveseat, Chair from $899
Recliner Sofas ...From $999

LA-Z-BOY Loungers From $388
5 Piece Dinette Suites From $299
Bedroom Suites From $799 Includes 2 Nights Tables
Simmons Beautyrest Mattresses Queen Sets From $799
Other Queen Sets From $279

Plus Hundreds of Unadvertised Items - Occasional Tables, Futons, Bunkbeds, Leather Sofas, Occasional Chairs, Entertainment Wall Systems, Sofa Beds "Quality" Whirlpool Appliances

"Country Prices - Friendly Service - Great Selection"

Hours:
Tues., Wed., Thurs., 9:30 am - 5:30 pm
Saturday: 9:00 am - 5:00 pm
Friday 9:30 am - 8:00 pm

The Furniture Loft
HOME • OF • FINE • FURNISHINGS
Financing Available
Hwy #43, Finch 984-2051



LOCAL



A fun and healthy way to get together with loved ones while helping to fight heart disease and stroke - the #1 killer of women.
Earn great stuff with pledge dollars raised, and you could win draw prizes.

Sunday, September 24th
Starting at the R.C.A.F.A. Wing
in Lamoureux Park, Cornwall
Registration from 12:30
Walk begins at 2:00 pm

Dad's and sons too!

HEART AND STROKE FOUNDATION
FONDATION DES MALADIES DU COEUR

The Heart Health Coalition encourages everyone to get involved for your Heart Health

Au Rythme du Coeur
Healthy Rhythm

For more Information 938-8933

An Apple A Day? How About A Walk A Day?

Remember what your mother told you about an apple a day? Why not apply this thinking to exercise?

Thirty minutes of moderate physical activity a day will:

- help you maintain a healthy body weight
- improve the efficiency of your heart, lungs and blood vessels
- lower your risk of getting heart disease, stroke, juvenile diabetes and some forms of cancer
- help you deal more effectively with stress and sleep better

And don't forget about that general sense of well-being you feel when you do something good for your body ... just like eating an apple a day. The Heart Health Coalition "Healthy Rhythm" encourages all residents of the five counties to get involved in the Bay Mother Daughter Walk and to make walking a regular part of an exercise program to reduce the risk of cardiovascular disease.

The 1999 Bay Mother Daughter Walk for Heart & Stroke was an Amazing Success. All over Canada, families took to the roadways, lakeshores and city parks ... all in an effort to raise funds for the Heart & Stroke Foundation. Approximately 260 walked the walk and talked the talk in Cornwall by raising $14,500 for Heart Disease and Stroke research.

This year join us on September 24th at the R.C.A.F.A. Wing and help stay fit, raise dollars for research and win great prizes. Our goal is $18,000 and you can help towards the goal and win some great prizes on the way. There are free shoelaces for the first 300 registered, as well as snack packs and draw prizes. Pick up pledge forms around town or at the Heart and Stroke office at 36 Second Street, or call 938-8933 for more information. Be at the Wing at 12:30 with your running shoes.

God Loves You



Linda **VAN DALEN**
Long Sault Pentecostal Church

Three of the most important words you will ever hear are, "God loves you." There are so many people in this world who need to hear that, God loves them. In our society today there is very little "real" love being shared. There are many, many people who have grown up into adulthood who have never had a parent say, "I love you". I was one of those people. This can lead to one becoming a very lonely person; one who aches to hear unspoken words of approval, affection and love.

Because of this lack of parental love it was very hard for me to "feel" God's love. Later in my Christian walk I experienced His love. It was then that I knew that God loved me.

God loves each one of us unconditionally. It does not matter what your circumstances are or what you have done, God chose to love you now and the rest of your life. Romans 8:35-39 says, "Nothing that you do, or that happens to you can separate you from God's love. Do you know God does not wait for you to come to Him first with your love – No – He loved us first. 1 John 4:19 says "We love Him because He first loved us."

The reason why God sent Jesus into the world was love. One of the greatest verses in the bible is, "God so loved the world that He gave His only begotten Son." John 3:16.

God desires to reveal Himself to you today as a loving Father – one who will protect you, provide for you, forgive you, help you, and encourage you. His arms are open wide waiting for you. He longs to give His love and good gifts to you. He also longs to be loved by you.

Cornwall's Theatre Now On-Line

Cornwall's Biggest Little Theatre is now on-line with a new web site at: www.aultsvilletheatre.com

"We're excited to make the theatre more accessible to both our patrons and event organizers," said Susan Carter, Volunteer Management Committee Chair. "The web site will be an excellent tool to help promote an event or performance, and at the same time will help to streamline the work that goes on behind the scenes as well."

The web site features a calendar of events as well as a page that profiles selected upcoming performers and other community events.

HIGHLAND TOYOTA'S
SHARPEST DEALS EVENT
The year 2000 model clearance is on now!

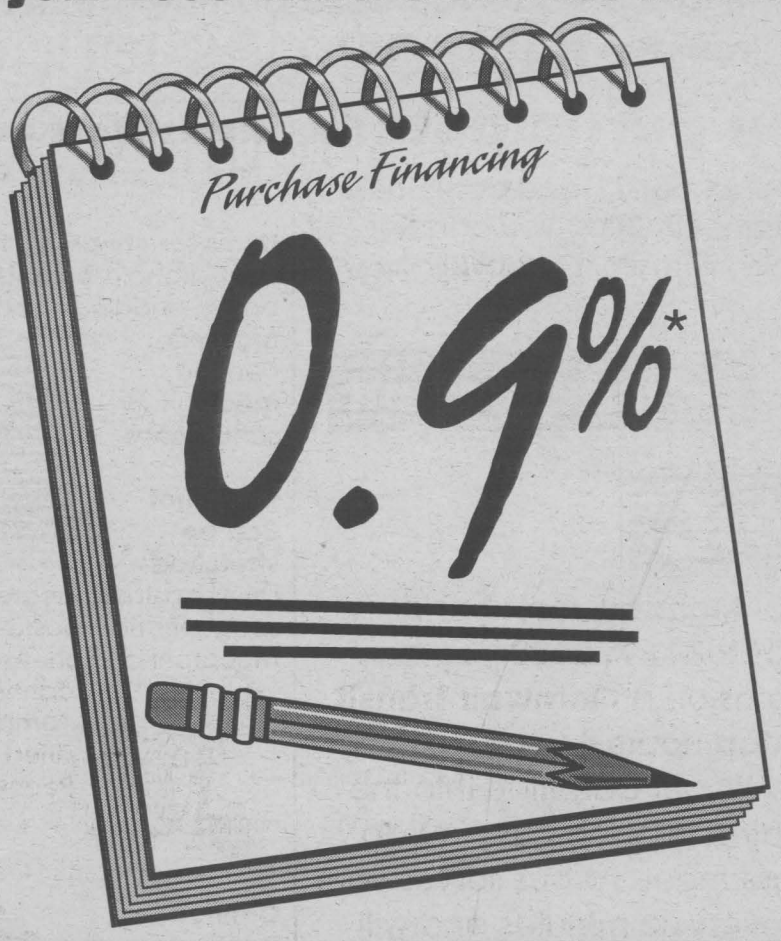

SHARP ENOUGH FOR YOU?

*Based on a 36-month term.

HIGHLAND TOYOTA



Jacques-Yves Parisien | Sandra Sauve | Vernon Campbell | Ed Poburyny | Rob Hounsome

Main St., Maxville, ON 527-2735 ~ 1-800-664-7353

PHARMACIE EASTCOURT GUARDIAN PHARMACY
1380 Second St. E., Eastcourt Mall
PRESCRIPTIONS DAILY
We Process
• Ontario Drug Benefit • Assure Card Ontario Blue Cross
• WCB • Green Shield • Prudential • RX Plus
• DVA • Confederation Life
MON. - SAT. 9:30 a.m. - 9:00 p.m 937-0956

Homeopathy and an Eye Problem



Paulette Poirier
Homeopath

I've recently had corrective eye surgery. The procedure was successful. the vision in the right eye is 20/20 and it feels wonderful whereas the left eye is taking its sweet time to heal. I'm a bit impatient to get back on track. After being assured by the Ophthalmologist that there were no complications only hypersensitivity in that eye I decided to encourage the healing process.

The symptoms of hypersensitivity to light, eye watery all the time,frequent inclination to blink were considered before selecting the remedy Euphrasia (Eyebright)

Relief from the eye watering and the blinking was very fast in coming whereas the hypersensitivity to light has diminished but still remains somewhat. But considering I've squinted in the sunlight since as long as I can remember. Luckily dark shades are in fashion and modern technology is

Keep in mind that Homeopathy treats the person, and not the disease, so two people with the same problem may require different remedies.

QUESTIONS?
Paulette is available every Tuesday for more information between 2 pm - 5 pm
at Jean Coutu, Cornwall
5 Ninth Street East (at Pitt)
938-7339

LOCAL

"Tyson Murray Kind Spirit Award" Fundraiser

There will be a huge Flea Market at the Maxville Fairgrounds on September 23rd, 2000 to raise money for Tyson's Kind Spirit Award. We hope everyone will come out for Tyson.

Tyson died of a rare type of skin cancer, malignant melanoma, in June of this year. Because it was not caught early, it killed him. There will be 45,000 new cases of melanoma this year. We hope to increase awareness of this deadly disease as well as raise funds for his Award that we, his family, have established in his name.

Tyson was very kind and generous of spirit. It just seemed natural to acknowledge these traits in others and to thank them for being wonderful people, like Tyson. This award is given to the most deserving student at graduation at Tagwi Secondary School in Avonmore, and has nothing to do with academic achievement, popularity, or the desire to go on to further studies. It just has to do with being good!

We need to raise $50,000. so the interest can be the Award in perpetuity. This award will be the largest monetary award at graduation. We wanted to get the students' attention! Money does that, but it is the Award itself that is meaningful and a true honour to receive.

The "Tyson Murray Kind Spirit Award" fundraiser Flea Market will help us reach our goal. So far we have received $10,000. You are invited to come out for Tyson on the 23rd to help us reach our goal! Donations of baked goods are welcome for our bake table. Hours are from 8 a.m. to 5 p.m. The $15. per car, $1. per visitor and 25 per cent of proceeds will go to Tyson's Fund. Call Christine to register at (613) 527-1258.

Cornwall Civic Complex Rolls Out New Web Site

The Cornwall Civic Complex now has a much bigger web presence, with the launch this week of a greatly expanded web site at www.CornwallCivicComplex.com The site includes current information on events taking place at the Complex as well as information on how to rent ice or a meeting room at the facility.

"Our goal is to maximize the use of this facility, and the web site will play a key role in attracting more clients," said Janice Peters, Facilities Rental Coordinator. "Promoters for events like WWF and Blue Rodeo as well as convention/meeting organizers are increasingly turning to the web to help them with their planning. We felt an increased presence for the Complex was essential in increasing our chances of bringing more acts and conventions to Cornwall."

The site has greatly expanded from its original three pages. It now features over 40 pages of information, and a special user edit feature allows Complex staff to update certain pages as soon as new information becomes available.

"It was important that the site offer not only detailed and comprehensive information, but also current information about the exciting events that take place here," said Peters. "Now people can log on to see when a concert will be held, or if ice time is available. It creates a whole new avenue for us to get information out to the community."

Millennium Business Excellence Hunt Begins

The Chamber of Commerce has begun the search for a prestigious group of professionals, the Millennium Business Excellence Award winners.

A Business Excellence Award is a highly sought after gem, according to Chamber President, Paul Connolly. And, to be named one of the year 2000 winners carries special significance as the City's burgeoning economy churns into the 21st century.

"The Business Excellence Awards gives our professional community a chance to select those from their peers who have gone the extra step," reports Connolly. "These individuals stand out in the City's business and industrial sector whether it be to increase existing business, develop new markets or create additional employment for a number of our citizens.

Nominations forms are acquired from the Chamber of Commerce. There are six categories: Entrepreneur of the Year, Salesperson of the Year, Industry of the Year, Small Business of the Year, Business of the Year, and Lifetime Business Achievement.

The completed documents are carefully scrutinized by a selection committee using rigorous guidelines and the winners in each category selected.

"The Chamber receives a number of outstanding submissions," continues Connolly. "Choosing the winner for each category is an unenviable task for the selection committee." He noted as an example Ridgewood Industry which captured Industry of the Year honours. "The company had just completed a $10 million expansion which will ultimately result in 150 jobs for Cornwall. That, along with their strong presence in the global market place made the company an obvious choice."

The 2000 Business Excellence Awards Banquet is scheduled for Saturday, February 24th, 2001.

General Call for Cornwall Winter Carnival

For Executive board of Carnival 2001

Winter Carnival is seeking to add names to its pool of qualified candidates for the position of executive. If you have an interest in helping lead this major community winter event, please consider volunteering your help as a carnival board member.

The functions and role of board executives with respect to carnival administration and events leadership are: to establish the carnivals purpose and direction;to ensure that the carnival is effectively and efficiently manages;to establish policies having carnival-wide application and to promote effective communications with the cornwall community.

Here is your chance!!

For more information please contact:
Carnival Chairman Cindy Rowe at 938-6814 or
Rick Shaver at 933-0014
by September 20/2000

CORNWALL CARNIVAL FEBRUARY 2001 KINSMEN KINETTE

THANKSGIVING FOOD DRIVE

In an effort to replenish diminishing food stocks, the City of Cornwall is working with Cornwall's Food Banks (Agapè Center, Salvation Army, St. Vincent de Paul Society, and Baldwin House) to encourage Cornwall and area residents to participate in the first annual City wide Thanksgiving Food Drive.

How can you participate?

Beginning **Monday,September 11 and continuing through Saturday, October 7, 2000** you can deposit your non-perishable food items in the recycling containers located at

food Basic$ — MAYNARD'S independent YOUR INDEPENDENT GROCER — super C

or during the week of **Monday, October 2 through Saturday, October 7, 2000** you can deposit your food items on a **Cornwall Transit Bus.** Go to the **bus stop** nearest your residence and deposit your donation into the recycling boxes located in each bus. You do not need to be a passenger... a bus serves your residential bus stop every 30 minutes and will welcome the deposit of your food items. Telephone Cornwall Transit at 930-2636 for the location of your **bus stop** and the **arrival times** of your Cornwall Transit bus.

cornwall transit

For further information please call Cornwall Transit 930-2636

Items most needed for the food banks

Items for children's lunches, Jam, granola bars, juice boxes, puddings, cookies crackers, canned meat for sandwiches

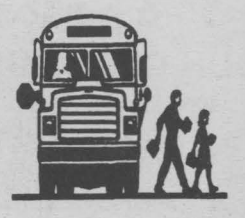

Food that can be stretched
Dried pastas, macaroni, spaghetti, rice, pasta sauce, macaroni and cheese,



canned tomatoes, dried beans, Peanut butter

Canned
Fruit, soups, vegetables, beans, pastas



Toiletries
Deodorant, shampoo, bar soap, feminine products, toothpaste, toothbrushes, items for babies



IN CASE OF AN ACCIDENT

You have the right to have collision repairs performed at your dealer. Protect your GM mechanical and rust corrosion warranties with 160,000 km or 6 years warranties. Bring your car home.

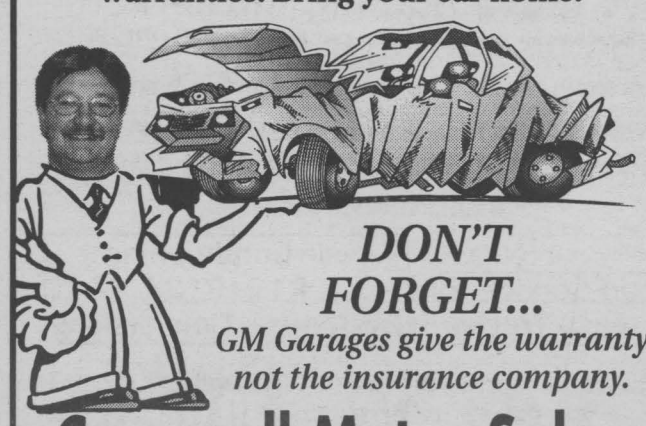

DON'T FORGET...
GM Garages give the warranty not the insurance company.

Cornwall Motor Sales
COLLISION SHOP
BERNIE ST. DENIS, Body Shop Manager
5 Eighth St. East • 930-9393

Strange But True

Bill Sones & Rich Sones, PH.D

Q. Imagine an amusement park where they excavated an 8000-mile tunnel all the way down through the center of the Earth and out the other side, then had "riders" jump in. Detail this novel thrill.

A. Get ready for the most amazing ride, says University of Calgary Earth scientist Brian Moorman. You'll need a space suit because air must be evacuated or friction would stop you and trap you inside. You'll need your own cooling system too, to ward off core temperatures of over 6000 degrees Celsius. So between the heat and the 15-tons- per-square-meter pressure, some incredible new material is required for constructing the tunnel walls.

In you go now, accelerating under gravity to hundreds, then thousands of miles per hour--18,000 mph by the Earth's center, Mach 23--only to reverse this on the other side as the majority of the mass is now behind, slowing you gradually to a stop 42 minutes later at the opposite end.

But since no vacuum is total, you'd stop a little shy of the surface, and unless some precaution were taken to grab riders, they'd drop back into the hole.

Due to Earth density variations and even the shifting positions of the sun, moon and planets, small bends in the tunnel would be required. "If one little error occurred, you'd get pulled too far to one side and hit the wall. At 18,000 mph, you'd make a really long smear!"

Long Sault Celebrates 2000



The clowns walked, drove small cars, and even travelled on bicycle. These four young ladies came out to enjoy the day. From the left are: Sarah Bolgin, age 10, Shelby Bolgin, 6, Sarah Elliot, 10, and Tonya Bolgin, 11.



Clowning around are Sandra Donnelly and her chauffeur grandson, Blake Greeley, age 7.



A restored carriage was pulled by this mule team which was controlled by Larry Bilmer (left) and Scott McGill (age 8).

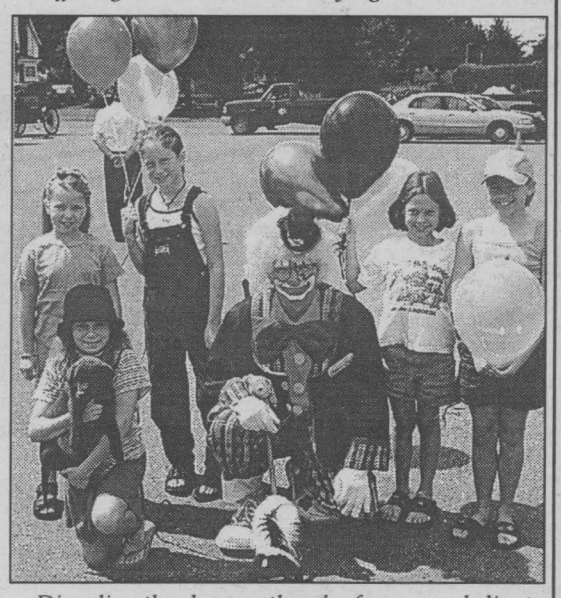

Dingaling the clown gathered a few young ladies to check out his pet skunk flower. Standing in the back (left to right) are: Nikki Casselman (7), Tarah Standing (10), Treena Standing (8), and Kasandra Comfort (10). Kneeling with Rolo the puppy is Jasmine Comfort (8).

Long Sault held a Millennium Parade on Saturday, August 12th, 2000. The theme of the event was "The Mighty St. Lawrence as a Stepping Stone."

"We started organizing this last November," said organizer Carson Elliot. "We have clowns, three marching bands, eight floats, and eight equestrian entries."

Story & photos by Chris McPhee

FALL CAR CARE CHECK UP

We will inspect
- electrical system
- brake system
- heating system
- exhaust system
- suspension
- tires
- belts, filters and fluid levels

oil change included
only $29.95

NEED BRAKES??
get a FREE oil, lube and filter with every brake job
offer ends Sept. 30/00

We Will Meet And Beat By At Least 10% Any Written Estimate GUARANTEED!

ENTER OUR DRAW FOR A DINNER FOR 2 AT GEMINI CAFE

CORNWALL RADIATOR AUTO CENTRE
850 Boundary Road, Cornwall
932-3883 after hours: 938-8247

WHERE DO YOU TURN to learn what's on sale?
COMMUNITY NEWSPAPERS
We're at the heart of the things

24th Annual Cornwall Chamber of Commerce
FALL HOME SHOW
September 22, 23, 24, 2000

WIN
A QUALITY 5 - 6 person SUN CLASS SPA
approx. value $4000.00
courtesy of SunClass Spas Inc.

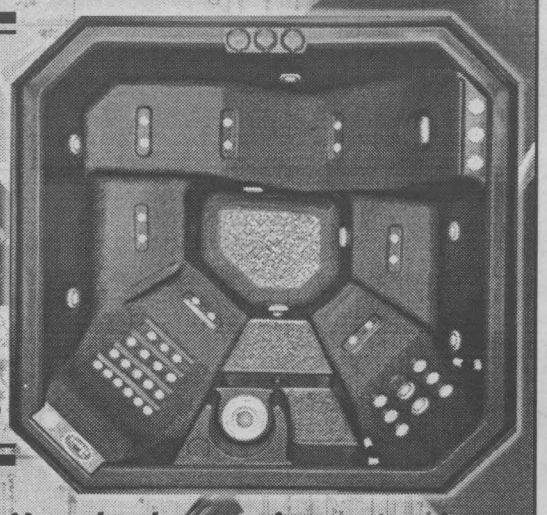



You also have a chance to win ...
$1,000.00 Local Shopping Spree
$300.00 in merchandise from Sears Canada Inc.
$300.00 Local Shopping Spree
$300.00 Maynard's Independent Grocer
$300.00 prize from Bell Canada
A side of beef from Stormont Cattlemen's Association

Admission
Adult $3.00
Students & Seniors $2.00
Children under 12 accompanied by an adult FREE

Cornwall Civic Complex
Friday, September 22 - 4 pm to 10 pm
Saturday, September 23 - 11 am to 9 pm
Sunday, September 24 - 11 am to 5 pm

SunClass Spas · VIA Rail Canada · Seaway Valley Farm Network · COGECO Community Television · cornwall square · Eastcourt Mall · Sears · Le Village Renaissance · Bell · Maynard's Independent · Brookdale Mall · Blaze 101.9 · Variety 104.5 CFLG-FM · Stormont Cattlemen's Association

The Seaway Valley's #1 Radio Station



"Come Sail Away With Us"
WIN A 7 night Eastern Caribbean Cruise!
• Barbados, • Antigua,
• St. Martins, • Aruba

Variety 104.5 CFLG-FM
TODAY'S HITS & THE BEST VARIETIES

Compliments of Algonquin Travel & Maynards Your Independent Grocer

Big Winner At Mohawk Bingo Palace

The Mohawk Bingo Palace is very pleased to announce that Mae Bigtree of Hogansburg, N.Y. was the lucky winner of a brand new 2000 Buick LeSabre car playing bingo at the Mohawk Bingo Palace on Friday, July 28th, 2000.

Mrs. Bigtree was a contestant in a tournament for the Buick and was one of ten finalists chosen to have a chance to win the new car. After contestants T-O-U-R-N failed to start the car, Mrs. Bigtree's letter "A" key started the Buick. She was surrounded by family, friends and other well wishers. Mohawk Bingo Palace General Manager, Beth Clookey handed Mrs. Bigtree the keys and shook her hand, saying, "We are very happy for you. Congratulations on winning the new car." Clookey later commented, "The number of lucky winners here at the Mohawk Bingo Palace has been tremendous in the past several weeks. We are wonderfully happy for each and every one of our winners. We wish them well."

CORNWALL TIRE
The Auto Care Professionals



SUPER DEAL
Instant rebate $40 on the purchase of 4 tires
Radial Long Trail T/A
BFGoodrich TAKE CONTROL

We leave nothing unchecked and no customer dissatisfied.
We perform maintenance for all new makes & models of Imported and Domestic vehicles – according to warranty.
Shocks • Brakes • Oil Changes • Alignments • Mufflers • Transmissions... and more.

Road Service for Heavy Trucks
Air Conditioning R12+R134 Systems + Conversions



up to 5L 10W30 Castrol GST $1.50 disposal fee $18.95
30 YEARS IN BUSINESS

428-11th St. W., Cornwall 933-0363 933-1515
HOURS: Monday thru Friday 8 a.m. till 5 p.m Saturday 8 a.m. till noon
ALLIANCE TIRE PROFESSIONALS

COMMUNITY DIGEST

***"AGRICULTURE IN THE 1860's"** - The Village Fair is being held September 16th & 17th. Sponsored by the Parks of the St. Lawrence. Info: 537-2362.

***ALCOHOLISM IS A DISEASE.** Help is available. If you want to drink that's your business, if you want to stop that's ours. Phone AA today at 938-1984.

***ANNUAL RABIES VACCINATION CLINIC** . It is mandatory for every dog and cat to be adequately vaccinated against rabies. The clinic will be held on Saturday, September 16th, 1:00p.m. to 4:00p.m. $15./cat or dog. Info: Health Line at 930-7080 or 1-800-267-0852.

***AUTUMN TURKEY SUPPER** is being held at Trinity United Church, Ingleside Sunday, September 24th, 4:00p.m. to 6:30p.m. Everyone welcome. Adults...$9.00; Students (6 to 12 yrs.)...$4.00; Children (under 6 yrs.)...Free. Info: 537-2412.

***BEREAVED FAMILIES OF ONTARIO** will hold its next Support and Share night meeting on Thursday, September 14th, 7:00p.m. at 144 Pitt Street. Guest Speaker: Rev. Katherine Gregory, Knox St. Paul's United Church. Everyone welcome. Info: 936-1455.

***BIRTHRIGHT.** Pregnant? Need help? Free pregnancy tests. Confidential. Counselling. Info: 938-2028.

***CÁITLIN STEWART MEMORIAL** Highland Dance Competition, Sept. 10th, 2000, Robert Simpson Park, Arnprior, Ont. 9am to 4pm. Rain Venue: Arnprior Civic Centre, James St. Spectator admission by voluntary donation to the Cáitlin Stewart Memorial Fund. Info: Jan Oakes, 623-9839.

***COFFEE CLUB FOR WRITERS** meets monthly for coffee and support at Kathy's Cafe, 10 Second St. West. Everyone welcome.

***CORNWALL AERO MODELLERS** will be having their monthly meeting on Tuesday, September 12th, 7:30p.m. at the RCAFA Bldg., Water St.W. Anyone interested in building and flying radio controlled model aircraft is welcome to attend. Info call 932-8902.

***CORNWALL & DISTRICT BRIDGE CLUB** meet every Thursday at the Masonic Temple at 7:30p.m. Call 932-3498 for information.

***CORNWALL & DISTRICT MULTIPLE SCLEROSIS SOCIETY** Support Group will hold their next meeting on Tuesday, September 12th, 7:30p.m. at Chateau Cornwall, 41 Amelia St. Everyone welcome. Info: 938-6777.

***CORNWALL NEWCOMERS CLUB:** Montly meeting being held on Wednesday, September 13th at 6:30 p.m. at Gedoro's Restaurant. More info: Angela 534-4136. (Please note: monthly meetings usually held on the first Wednesday of every month.)

***CORNWALL MEALS ON WHEELS** is currently seeking volunteers who will deliver hot nutritious meals once a month to persons who are house bound. If you have 2 hours a month to spare, call Andree-Anne at 933-3384 ext. 263.

***CORNWALL OLDE CAR CLUB** Cruise Night is held at the A&W Restaurant on Vincent Massey Drive every Wednesday night at 6:00p.m. Next Cruise Night: September 13th. Everyone welcome. Info: 931-2637.

***CORNWALL OVER FIFTY FITNESS** for men & women at St. John's Church Hall, 28 Second St. East on Sept. 12th & 14th, 1:30 to 3:00pm.

***DO YOU KNOW SOMEONE WHO HAS..** Speech, Reading or Learning Disabilities, Cerebral Palsy, Fetal Alcohol Syndrome, Acquired Brain Injury? If so, the Association for the Neurologically Disabled can help with a stimulation & rehabilitation program. For information call 1-800-561-1497.

* **FUN-FILLED BLOCKPARTY** at Cornwall Pentecostal Church (the old Public Library), 208 Second St. East, Saturday, Sept. 9th, 11am to 3pm. All welcome. Info, 937-3737.

***GAMBLERS ANONYMOUS** hold meetings Friday evenings, 7:30p.m., Knox St. Pauls United Church. Info: Don 938-8131.

***GLENGARRY STARSEEKERS** Astronomy Club will hold their regular meeting & viewing session, Saturday, Sept. 9th, 7:00p.m. No prior knowledge of astronomy is needed. Info: Aprile or Richard at 525-1541.

***JOY OF LIVING** is a non-profit support group providing a new beginning for any man or woman living alone because of a seperation, divorce, annulment, or death of a partner. Meetings are held weekly. Info: Alice 938-1862 or Roger 936-1502.

***"KEENAGERS"** with Larry Keen, of the Seaway Seniors, will be performing at Chateau Cornwall on Monday, September 11th, 2:00p.m. Everyone welcome.

***LA LECHE LEAGUE** offers information and encouragement to all breastfeeding mothers and expectant mothers at their monthly meeting being held on Tuesday, September 12th, 7:30p.m. Eastern Ontario Health Unit. Info: Peggy 984-0228. Children and infants welcome.

***LIVING WITH STROKE** a 6 week program to help stroke survivors and their caregivers. 6 weekly sessions at the Cornwall General Hospital, Tuesdays from 10:00a.m. to 11:30a.m., beginning October 3, 2000. For more info call Paule Gauthier, at the Cornwall General Hospital at 932-3300 ext. 4304.

***LONG SAULT SENIOR CITIZEN CLUB,** Friendly Circle, Sr. over 50 are invited to join a meeting, Sept. 11th, 10:30am. Free lunch. Many activities. Info: Louise Boyle, 534-8540. Dorothy Thompson, 534-2177. Next meeting: October 9th, 10:30am.

***MINI MARKET,** Knox-St. Paul's United Church, Saturday, Sept. 16th, 10am-2pm. Lunch served. Bake & produce table, sewing notions, handicrafts, books, toys, attic treasures.

***NEARLY NEW SHOPPE** will re-open Tuesday, September 12th. Regular hours will be: Tuesday's and Thursday's 2p.m. to 4p.m. and 7p.m. to 9p.m. at Trinity Church.

***NICOTINE ANONYMOUS** for people who have quit smoking or have the desire to quit smoking. Call 937-3593.

***OVEREATERS ANONYMOUS** hold meetings Monday evenings, 7:30p.m., at Knox St. Pauls United Church. Info: Georgette 938-1311.

***P-FLAG** is a mutual aid group for those who wish to show support for their gay/lesbian, bisexual or transgendered family members and friends. Meetings are held every two weeks, on Wednesday at 7:30p.m. Info: 1-877-874-4424.

***PEER SUPPORTS GROUP** open to individuals who have experienced mental illness or mental health problems and who are looking for information, peer support and sharing of coping skills and strategies. Monday evenings 6:00p.m.; 29 Second St. East. Info: 933-5845.

***SINGLE PARENTS ASSOCIATION,** (SPA Montreal), invites all singles to their End of Summer Dance, Saturday, Sept. 16th starting at 8pm. at Ste. Catherine Laboure Church, 448 Trudeau, in LaSalle. Info: James Feehan, 613-525-5330.

***SQUARE DANCING.** Learn Square Dancing with the Cornwall Swinging B's! A fun, easy way to exercise, socialize, make new friends. Free-trial nights 8:00p.m. to 10:00p.m., September 12th & 19th. Gladstone Public School, 825 McConnell Ave. Info: 936-2831 or 933-3338, or just walk in.

***ST. COLUMBAN'S CO-OPERATIVE PLAY-GROUP** will be holding registration on Monday, Sept. 11th, 2000, 9:30am to 11am at the Parish Hall, 40 Fifth St. West. Open to parents/caregivers with their children, age 0-5. Info: 936-1793.

***ST. JOSEPH'S VILLA,** 14 York St. Cornwall is in need of volunteers to assist with Pastoral Care Services & volunteers to accompany residents to doctor, dentist & other related appointments. If interested, call 933-6040, ext. 193.

***TCF (THE COMPASSIONATE FRIENDS)** hold monthly meetings every third Wednesday of each month at 7:00p.m., St. John Bosco School (west side entrance). Info: 938-7570.

***THE SCHIZOPHRENIA SOCIETY** of Ontario S.D. & G. Chapter meet Tuesday, Sept. 12th at 7pm at the Canadian Mental Health, 29-2nd St. E. Cornwall. A CBC documentary video on Schizophrenia will be shown. Everyone welcome. Info: 933-5845.

***UNITED EMPIRE LOYALISTS ASSOCIATION,** (St. Lawrence Br.) are holding their 22nd annual charter night banquet, Saturday, Sept. 16th at St. Mary's Church Centre, Williamstown. Speaker: David G. Anderson, local Glengarry historian. Info: Archibald MacDonell, 931-1016

***VICTORIAN ORDER OF NURSES PROSTATE SUPPORT GROUP** meet every second Thursday of the month, 7:00p.m. V.O.N. Office, 205 Second St. E. Information and discussion for Prostate Cancer patients, newly diagnosed and their loved ones. Info: 932-3451.

Swinging B's



Learn To Square Dance

Tuesdays from 8-10pm

Free Trial Nights Sept. 12 - 19

A fun way to exercise, socialize, make new friends.

Gladstone School, 825 McConnell, Cornwall 936-2831

Leo Hanton

Tri County Water Distillers

Thank You

To all my former loyal customers and also my many good friends. The past 10 years have been very rewarding, but it is now time to pass the torch. Jack & Yvonne Pierotti have purchased the business and I wish them well with continued success.

931-1432

SCOUTS CANADA
VOYAGEUR REGION/STORMONT-GLENGARRY DISTRICT
2000 Group Registration Information

GROUP	DATE	TIME	LOCATION	SECTIONS	CONTACT	PHONE
1st Cornwall	Sept. 7	6:30-8:00pm	St. Columban's W. School	B/C	R. Mason	932-3082
2nd Cornwall	Sept. 5	6:30-8:00pm	St. John's Presbyterian Church	B/C/S/V	Judy Seguin	938-1075
17th Cornwall	Sept. 11	6:30-9:00pm	Blessed Sacrament Church	B/C/S/V	P. Vanderlind	937-3413
21st Cornwall	Sept. 11	7:00-9:00pm	Immaculate Conception School	B/C/S	R. Ross	937-0557
22nd Cornwall	Sept. 11	8:00am-4:00pm	J.S. McDonald/Kinsmen School	V	T. Labreque	932-7170
2nd Alexandria	Sept. 14	6:30-8:30pm	Alexander School	B/C/S	Sandy Thomas	525-0696
1st Dalkeith	Sept. 14	6:30-9:00pm	Dalkeith Community Center	B/C/S	Richard Palmer	525-1697
1st Finch	Sept. 5	6:30-8:00pm	Roxmore Public School	B/C	Kathy Picard	346-0976
1st Glen Walter	Sept. 5	7:00-9:00pm	K of C Hall	B/C/S	Fran Maurice	931-2526
1st Lancaster	Sept. 5	6:30-8:00pm	St. Andrew's Presbyterian Church, Lancaster	B/C/S	Terry Dube	347-1407
1st St. Andrews	Sept. 7	7:00-8:30pm	St. Andrew's Fire Hall	C/S	Jean Collins	936-1090
1st Maxville	Sept. 11	7:00-9:00pm	Maxville Public School	B/C	Ann Stewart	527-5514
1st Vankleek Hill	Sept. 7	6:30-8:30pm	Collegiate Institute Vankleek Hill	B/C	Brenda Godmore	632-5231

B-Beavers / C-Cubs / S-Scouts / V-Venturers

138 CONVENIENCE STOP

Inventory Sale & Clearance





Hydrangea Trees & Shrubs

Swings & Arbours

Cedars as low as 75¢

FALL PLANTING SPECIAL

Pond Liners $1.09 sq. ft.

RENTALS WE RENT . . .

Plant 2 Trees for only $50.00 ea.

Patio Stones 18"X18" $2.89

Mini Kubota Backhoe • Bobcat • Scissor Lifts
Booms • Car Carriers • Packers Pressure Washers •
Cut Saws and more

FOUNDATION REPAIRS
• Rubber Membrane
• Weeping Tile
CALL NOW FOR A FREE ESTIMATE



•Top Soil • Sand • Gravel • Riverstone • White Stone
• Red Brick • Mulch • Pea Stone • Water Fountains
• Sod • Grass Seed •Lawn Ornaments
• Cedar Swings & Chairs • Arbours • Wishing Wells
• Water Fountains • Patio Slabs as low as $2.99

Open 7 Days A Week

Hwy 138 & Cornwall Centre Rd.
937-0235

SEAWAY NEWS
A Division of J.G.F. Holdings Co.

Published in Cornwall, Ontario
34,257 Newspapers
Circulated by Ad-Bag Cornwall throughout the City of Cornwall and surrounding area.

The community newspaper people look to the most

Seaway News publishes every Friday at 329 Second Street West, Cornwall, Ontario K6J 1G8
(613) 933-0014 Fax (613) 933-0024 email: info@cornwallseawaynews.com

Seaway News is a member of the Canadian Community Newspapers Association and the Ontario Community Newspaper Association

Publisher	General Manager & Editor	Sales Representatives	Design Services	Office	Accounting	Columnists/Writers
R.N. Aubry	Rick Shaver	Bill Snelgrove Arlene Snelgrove Robin Cameron	Jennifer Mayer Colleen Benton Kelly Doyle	Diane Lafrance Deena Dufresne Jan Strotmann	Bernadette St. Louis	Bob Roth - Fred Sagel Arthur Black Nick Wolochatiuk

EDITORIAL OPINION

On Justice Delayed and The United Way's Handling of Child Abuse Charge

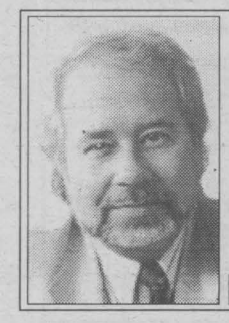

Perspective
Bob
ROTH

Why is it taking so long for the justice system to sort out the child abuse allegations in Cornwall?

Last week, the trials of two Roman Catholic priests facing sex-related charges were delayed for an entire year. The two were scheduled to go on trial Sept. 5 and 18 respectively. But their defence asked for and received an adjournment after being told that defence lawyer Don Johnson (a former crown attorney) was on doctor's advice to take it easy for a few weeks.

Right. But how does a few weeks manage to translate into a full year's delay?

Frankly, I'm getting more and more concerned about the way our justice system has been handling this abuse allegation/coverup issue. It's now dragged out for eight years. It seems that the system has been bucking this issue every step of the way, from the original (aborted) Cornwall Police investigation, to the Catholic church coverup, to the misleading of the public about the "gag" order imposed on the alleged abuse victim, to the incredible harassment of the good guy, Perry Dunlop, to the quietly arranged "absolute discharge" given to the lawyer who pleaded guilty to obstruction of justice, to the seemingly endless delays in follow-up investigations, and now the delays in the courts themselves.

A cynic might wonder if there is any truth to the contention that there is, in fact, a organized group of high profile people involved in sexual predatory practices who are protecting one another.

Notice how many priests, lawyers, former crown attorneys and others are all wrapped up in this matter one way or the other — they all know each other and/or have worked with one another.

I smell a rat. No, I smell a whole nest of them.

The most recent charge, against the executive director of the United Way, only adds fuel to the fire.

There has been some understandable public outcry against the decision of the United Way to let this person keep his job until trial.

I support the rationale for this decision — that a person is innocent until proven guilty — but I wonder how this can be practically implemented.

According to one news report, the executive director left a United Way meeting on the run."He quickly left the office shielding his face from television cameras with his right hand, and jumped into a waiting car which sped away from the scene."

This is a strange performance for someone who is about to head up the United Way's fundraising campaign (scheduled to start five days before the executive director's first court appearance).

On the one hand, this man is supposed to go face-to-face with the public and raise funds; on the other hand we see him hiding from public view and speeding away from the very media whose support will be needed in the United Way fundraising campaign.

How is this contradiction going to be resolved?

It might be appropriate to give the person leave with pay until the matter is cleared up.

This cloud should not be allowed to rain on the United Way parade.

One Of These Days, Alice...POW!



Basic Black
Arthur
BLACK

There are a lot of things to see in New York. Art galleries. Greenwich Village. The Empire State Building. Radio City Music Hall. Even Central Park if you've got a death wish. Me? I think my first stop of choice would be the New York Port Authority Bus Terminal. That's where all the Big-Apple-bound buses from all the small towns in North America end up. It's also where you'll soon find my favourite piece of public art - and I say that without having even seen it.

It's a full-size, thousand-pound bronze sculpture of the world's most famous bus driver: Ralph Kramden.

You don't know Ralph? Then you are either green of horn and damp in the nether auricular regions, or you've spent your waking life in an unelectrified nunnery. Ralph Kramden was a TV inspiration of the spherically awesome actor Jackie Gleason. As Gleason played him, Ralph was the squawk-first, regret-later husband of Audrey Meadows in the TV series called The Honeymooners. Ralph wore a uniform, carried a lunch bucket, and made life 'interesting' for his long-suffering wife Alice and his upstairs neighbours, Trixie and Norton.

And when he wasn't doing that he was driving a city bus around Brooklyn. Which is why a statue of Ralph will shortly grace the front entrance of New York's Port Authority Bus Terminal - and also why said institution gets a grateful doff of my baseball cap.

Because finally, somebody got the idea of public art right. Canada does not have a great record in this department. Back in 1968, a mural depicting the history of flight by Greg Curnoe was unveiled at Dorval Airport in Montreal. U.S. Customs Officials spied a bomb-dropping American pilot in the mural who bore an uncanny resemblance to then-U.S. President Lyndon Johnson. Said officials blew a collective head-gasket and demanded immediate removal of the entire mural. The Canadian Department of Transport, being the Consortium of Chickenbleeps they are, (President Johnson WAS carpet-bombing Vietnam at the time) complied cravenly and instantly.

We don't even do monuments to our own aeronautical history well. A trip down Toronto's University Avenue will eventually fetch you up against one of the most ghastly pieces of public art ever perpetuated on a free people anywhere. It is called The Canadian Airmen's Memorial. It was meant as a tribute to the many brave men and women who served in Canada's air forces. It is shockingly ugly - about two storeys worth of bronze squished into a Gumby-like human figure reaching up to a stylized bird.

We've done worse. Anybody remember Voice of Fire? It's a painting 18-feet high and eight feet wide consisting of three vertical stripes - blue, red and blue - which the National Gallery of Canada purchased on your behalf and mine, back in 1981 - for a mere one point eight million taxpayer dollars.

This being Canada, anyone with the temerity to point out that the painting is crude, uninspiring and could have been executed by an exuberant black Labrador with a paint brush duct-taped to its tail, is dismissed as a pre-literate Philistine.

Then there's my favourite: Vanitas: Flesh Dress for an Albino Anorectic. The title may be banal, but the exhibit certainly wasn't - sixty pounds of raw pork and beef arranged as a woman's dress and sponsored by the - wait for it - National Gallery of Canada - back in 1987. The joyous sense of oneness as bluebottles and horseflies co-mingle with wriggling maggots! The thrill of watching meat rot and stink before your eyes! Does Art get any more profound than this? Ralph Kramden would have known how to handle an exhibit like that. He would have looked at it suspiciously from under the peak of his bus driver's cap, then his eyes would have bugged out, his fists would have balled along the thighs of his bus drivers uniform, his complexion would have transfused into an urgent magenta and he would have roared: "One of these days! One of these days! POW!!!! Right to the moon!"

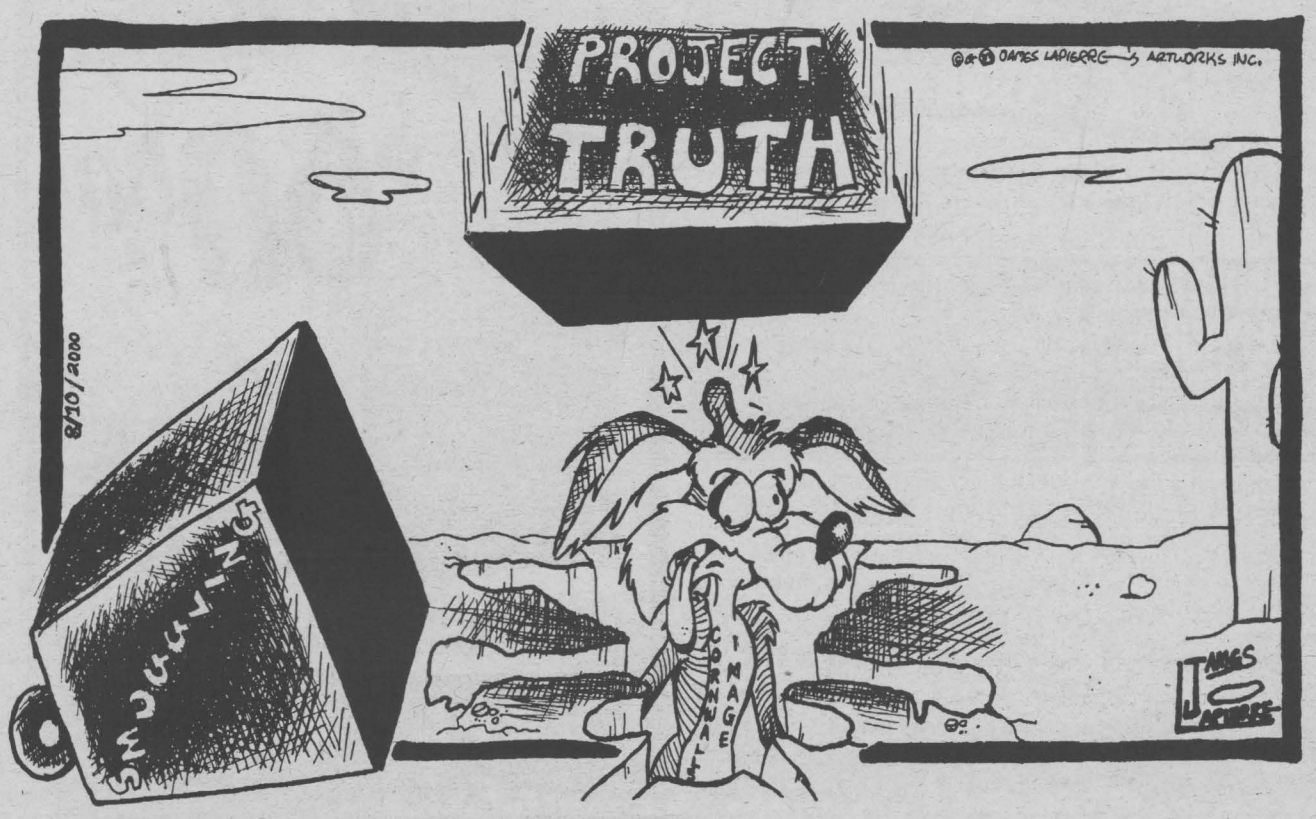

I Can't Get That Subway Woman Off My Mind



Meanwhile
Fred **SAGEL**

I can't get the subway woman off my mind.

For a number of reasons, the news of her fatal jump in front of a subway car in the middle of Toronto with her baby in hand has left me depressed with many questions on my mind.

For starters, why did she do it? And why couldn't she have gotten some help? Why did she need to resort to a speeding subway train to soothe her pain?

She lived not far from me. Her home, said by the newspapers to be worth about $550,000., had no mortgage on it. Her car, a brand new Mercedes ML 320, was purchased outright for $54,000. She had, by all accounts, a good professional life, working as a psychotherapist at the King's Health Centre, where I go. It is the best all-round medical treatment centre in the country. And she jumped in the subway station that is just a couple of blocks from my house, the one I usually take downtown in the mornings.

So money can obviously be ruled out as a cause.

The newspapers keep saying it was post-partem depression, caused by the birth of her only child about six months ago.

But if that was the cause, why didn't she get some help for her difficulties long ago? She was, after all, a well-known therapist with strong ties to the medical community that would enable her to obtain whatever help she needed. Yet it sounds, by all accounts, as if she never took advantage of any of those opportunities.

Two thoughts then spring to mind: (a) is this the case of the cobbler's child not wearing any shoes? (b) why is it that we, as a community, tend to think that physiotherapists don't have any mental health problems that they can't fix themselves?

Depression is still a hidden stigma. Although we all suffer from it to a certain degree, those of us who suffer from what psychiatrists call "unipolar depression" often don't say anything about it for fear of social disapproval. Why?

That young doctor who jumped in front the subway car must have been suffering enormously before she did what she did. If it wasn't money difficulties that made her so desperate, what was it? Marital problems? Family problems? Or a chemical imbalance that went unchecked?

Mental illness needs to be understood and addressed. We need to throw away our stigma. People who are depressed are not nuts. They either have a chemical imbalance or they require treatment in the same way that somebody who has diabetes needs immediate treatment.

If the young doctor who jumped in front of the subway had indicated she was in pain from a broken back or leg, we would have whisked her to the hospital without a question. But because she suffered from some variety of a broken mind, we tend to look the other way.

Why?

Tipper Gore, the wife of vice-president Al Gore, has suffered from depression since the day she learned that her only son, Albert Jr., was hit by a car. For several years, she tried to hide it. But it was impossible, especially in view of her husband's prominent position.

Finally, when she was confronted with the choice of going on insanely or seeking treatment, she chose the latter. And she went public with it, seeing herself as a role model that many others could fashion themselves after. And she has done it with dignity and style.

Good for her.

Mental illness is not a stigma that is any greater than say, a broken leg. But it needs to be addressed.

And perhaps the case of 37-year-old Suzanne Killinger might open up the light to a mental problem that has always been under the bushel.

Then we could help more people, save more lives and simply slot mental illness into the same category we put other physical ailments into. Nothing more, nothing less.

What a terrible tragedy. And what a wonderful opportunity to open up our minds to a major problem that can be confronted and fixed.

Fred Sagel can be reached at bshantz9@home.com

Letters to the Editor

South Stormont News

Dear Editor,

In speaking with the president of the Lost Villages Historical Society pertaining to the "Ritz" washroom located in Ault Park, he claims that this washroom is a necessity for Ault Park. I disagree, and here are a couple of reasons why.

1. It was intended a a Millennium project with no cost to the taxpayer. Where was this money to come from? There was no money available from the Province of Ontario.

2. It was needed for the bicycle path. Cornwall has one, about one mile to the east of Ault Park.

3. They have been using a portable toilet for some years now, so why go modern now but for the Lost Villages Museum?

Let's put this in focus. Here is a short list of our parks:

1. Ingleside; about 5 parks and a ball diamond. No washrooms.

2. Long Sault; two parks, a swimming pool and a ball diamond. No washrooms.

3. St. Andrews; one park, a swimming pool and a ball diamond. One portable toilet.

This list can go on further, but I am sure you get the picture. The washroom was built for the sole purpose of the Lost Villages Historical Society. So in reality, Lost Villages Historical Society does in fact owe the South Stormont Treasury for this building.

Should Council not wish to overturn this gift to the Lost Villages Historical Society then Council must, in all fairness, offer equal consideration to all the other organizations located in the Township. I am quite sure none of them would say, no thank you.

Here is another short list of other worthy organizations plus there are still some not mentioned:

1. Long Sault Legion; good shot in the arm towards a new building fund.

2. Bonville Lions Club; a positive to help with upgrading of their den renovations.

3. Stormont County Fair; super help with maintenance and the upgrading of facilities.

Too much information? Well here is a little tidbit. The president of the Lost Villages Historical Society and the Reeve of South Stormont are the same person. Conflict?

Robert Wereley
Lunenburg, Ontario

On The Abortion Issue

Dear Editor,

Women who want to be in charge of their bodies and be able to choose abortion should take charge of their brains and morals too!

Just because an activity is legal doesn't make it right. Smoking is legal too, but that doesn't mean you should promote it.

Abortion can be the best choice in some circumstances, but it is an abomination when used as birth control.

It was great to get the disgusting details out into the open. Women in charge of their bodies should know all about what goes on during abortions. (Letters to Editor - Standard Freeholder.)

And I thought the Egyptians were bad, the way they embalmed the heads of mummies - dead people. It certainly is disgusting to hear about how late-term abortions are carried out by modern would-be mommies.

Everyone in Canada should be made aware of the details so they can make informed decisions.

Mr. Raven Van Leishout
Cornwall, Ont.

Seaway News welcomes Letters To The Editor. Letters should be no longer than 200 words. All letters are subject to editing and must bear the writer's name, address and phone number for verification. The views expressed by columnists, guest editorialists and/or Letters To The Editor are not necessarily the views of this newspaper or its publisher.

$50,000 Grant A Waste Of Taxpayers' Money

Dear Editor,

It's disgusting to see a $50,000. grant proposal for the ACFO (Association Canadienne-Quebec Francaise de l'Ontario) and the coordinator, one Therese Fournier, here in Cornwall.

The idea is to help businesses serve Francophones better. Funny thing is, they have always been served very well, so why this? However, it seems to me that we are just employing bureaucratic employees. English is the business language of Cornwall and the whole world for that matter. It's just a fact of life.

Residents of Cornwall who prefer Quebec French culture are privileged (or welcome) to return to Quebec. All residents of Ontario enjoy a culture where tolerance and benefits are enjoyed.

We are breeding problems here and may cause reciprocal actions by English speaking residents about the use of the French language outside of Quebec. The directives of Therese Fournier are inspired by Quebec language police. Why risk having French only oral or written services right here in Cornwall? We are proud in our efforts to offer services in both official languages, but this could get out of hand.

This $50,000. grant is a waste of taypayers' money. Something like this doesn't happen for English in Quebec so why is it so right here? There is no more value to this than having grant money to teach pets how to use a commode. Don't laugh. When in Hamilton, I trained my cat to use the flush bowl.

P.V. Nathan
Cornwall, Ontario

Discussion Corner Between Lay and Clergy?

Dear Editor,

I would like to respond to the article by Father MacDonald entitled, "News From The Sanctuary" from August 25th. I am not a man of the cloth. I have been with the OPP for over 30 years and am still working. My position is Senior Constable. Could I interest you in a regular discussion corner between lay and clergy?

Your article about the Virgin Mary had me wondering if we both read the same bible.

The phrase, "ever virgin" cannot be correct. Matthew 1:25 tells us that Joseph began to have a sexual relationship with Mary after Jesus was born. This is the reason, as you have listed, the scriptures refer to brothers and sisters. In Matthew 13:55, the village people that saw Jesus's family grow up could say, "Are not these his brothers and sisters, and is not he the carpenter's son?"

Not only did Mary not remain a virgin, she herself was born from the Adamic bloodline which makes her and all of us...sinners and come short of the glory of God.

This is the reason why Jesus came. Isaiah 9:6 states, "Unto us a Son is given." Jesus has always "been" (see John Chapter 1.) God needed a new bloodline (sinless) to come into the world to correct what Adam caused. All Adamic bloodline is sinful, including Mary's, and need a savior. 1 Hebrews 10:5 confirms Mary's blood was not involved as God planted the life of his already existing Son in Mary's womb.

Jesus himself prayed to the Father and told us to pray only to the Father in His name, and to come boldly. Jesus's death and resurrection provided a clear access to His Father.

Finally sir, the Bible never talks about Mary's empty tomb, only the Lord's. To place Mary on an equal level with Jesus is dangerous territory. The Word must be our truth, not traditions, Jesus said.

Leo Heidinga
Cornwall, Ontario

Neither Governments Have Answers To Protest

Dear Editor,

Last week's protests in Ontario and Alberta have been of some benefit. We now know that neither government has answers to the questions being raised and both governments are eager to spill some blood to obscure this fact.

Macho Man Kline, flanked by his hired thugs, flexed his muscles and said, "Try me." Most of the muscles are between the ears in this case. The dangers to constitutional law are embodied in the thugs behind him, not the activists in front.

The situation at Queen's Park could, and should, have been defused by members of parliament, the government wanted the bloodletting for the aforementioned reason but why didn't opposition members make an appearance and establish dialogue?

The unfortunate reality, both federally and provincially, is that none of the opposition parties are interested in real reform; all are interested in gaining control of the existing apparatus for personal advantage. The root cause of all problems, which is the elitist stranglehold on our medium of exchange, seems to have imposed a code of silence on our mainstream politicians.

I have no idea where this will end but expect the information age will do more for social evolution than blood in the streets ever did. It should at least identify and isolate the problem. Once this confusion is cleared up the stage should be set for progress.

Alan A. MacDonell
Williamstown, Ontario

STUDENT DISCOUNT

SELECT ANY COMPLETE PAIR OF EYEGLASSES AND RECEIVE 50% OFF FRAME & LENSES, INCLUDING DESIGNER FRAMES PLUS RECEIVE A PAIR OF SOFT SPH. CONTACT LENSES FREE.

Laurier Optical
CORNWALL SQUARE 936-6666

SD&G Highland Dancing Association Competition

The SD&G Highland Dancing Association held a dance competition at the Williamstown Fair on August 13th, 2000. Judge for the day was Jennifer Stevenson. Winners for the day were as follows:

Primary A

Kelsey MacIntosh	3rd Pas de Bas, 3rd Pas de Bas and High Cuts
Madison MacDonald	4th Pas de Bas, 6th Pas de Bas and High Cuts
Christine Aslin	5th Pas de Bas, 5th Pas de Bas and High Cuts
Bridgit Landry	3rd Fling, 6th Pas de Bas, 4th Pas de Bas and High Cuts
Alexandra Lanthier	1st Fling, 1st Sword, 1st Pas de Bas, 1st Pas de Bas and High Cuts
Tianna Pidgeon	2nd Fling, 1st Pas de Bas, 1st Pas de Bas and High Cuts
Janessa Byers	2nd Pas de Bas, 2nd Pas de Bas and High Cuts

Beginner 7

Erika Landry	6th Fling
Breanna MacDonald	3rd Fling, 6th Sword
Sara MacLeod	2nd Sword, 2nd Seann Truibhas
Elizabeth Aslin	5th Seann Truibhas, 4th Flora
Jennie Glaude	4th Fling, 4th Sword, 6th Seann Truibhas, 2nd Flora
Kaitlyn Pietrantonio	5th Fling
Mariko Bown Kai	1st Sword, 3rd Seann Truibhas, 3rd Flora
Marena Bray	1st Fling, 5th Sword, 1st Seann Truibhas, 1st Flora
Shane McPhee	2nd Fling, 3rd Sword, 4th Seann Truibhas, 5th Flora
Trophy Winner	Marena Bray

Beginner 8 and Over

Melissa Walsh	4th Fling
Mallory Wasson	1st Fling, 1st Sword, 1st Seann Truibhas, 1st Flora
Robyn Dickson	3rd Sword, 3rd Seann Truibhas, 2nd Flora
Emily Martin	6th Sword, 5th Seann Truibhas, 3rd Flora
Elissa MacPherson	5th Sword, 6th Seann Truibhas, 5th Flora
Alyssa Spence	2nd Fling, 4th Sword
Ashley Kyer	5th Fling, 4th Seann Truibhas, 6th Flora
Chelsea MacGregor	6th Fling
Sheena Millier	3rd Fling, 2nd Sword, 2nd Seann Truibhas, 4th Flora
Trophy Winner	Mallory Wasson

Novice 10 and Under

Erin Lee	2nd Fling, 4th Sword, 3rd Seann Truibhas, 1st Flora
Megan MacLeod	6th Fling, 2nd Sword, 1st Seann Truibhas, 4th Flora
Saxon Ireland	5th Fling, 3rd Sword, 5th Seann Truibhas, 6th Flora
Kristine Boucher	3rd Fling, 5th Sword, 4th Seann Truibhas, 3rd Flora
Bailey Henderson	1st Fling, 1st Sword, 2nd Seann Truibhas, 2nd Flora
Justine Byers	4th Fling, 6th Sword, 3rd Seann Truibhas, 5th Flora
Trophy Winner	Bailey Henderson

Novice 11 and Over

Catherine Smallman - 2nd Fling, 2nd Sword, 2nd Seann Truibhas

Kaitlyn Shaw 6th Fling, - 3rd Sword

Jessica Monch - 5th Sword, 5th Seann Truibhas, 5th Flora

Genevieve Lord - 5th Fling, 4th Sword, 4th Seann Truibhas, 3rd Flora

Laura Bablitz 1st Fling, - 1st Sword, 1st Seann Truibhas, 1st Flora

Kendra MacNeil - 4th Fling, 3rd Seann Truibhas, 2nd Flora

Sarah Massouh - 3rd Fling, 6th Sword, 6th Seann Truibhas, - 4th Flora

Emily Noftall 6th Flora

Trophy Winner - Laura Bablitz

Intermediate 10 and Under

Kaitlyn Dunbar - 6th Fling, 6th Lilt

Chanel McCartney - 1st Fling, 1st Seann Truibhas, 1st Lilt, 2nd Flora

Stephanie Massia - 3rd Fling, 4th Seann Truibhas, 3rd Lilt, 3rd Flora

Michiko Bown Kai - 2nd Fling, 2nd Seann Truibhas, 2nd Lilt, 1st Flora

Emilie Arcand - 5th Seann Truibhas, 4th Flora

Shelby Rigby 5th Fling, - 6th Seann Truibhas, 5th Lilt, 6th Flora

Jessica MacDonald 4th Fling, 3rd Seann Truibhas, 4th Lilt, 5th Flora

Trophy Winner -Chanel McCartney

Intermediate 11 and Over

Kristen Morrison - 5th Fling, 5th Seann Truibhas, 5th Lilt, 6th Flora

Alicia MacDougall - 4th Seann Truibhas, 4th Lilt, 4th Flora

Jessie Cattanach - 4th Fling, 6th Seann Truibhas, 6th Lilt, 5th Flora

Kelly Valade 3rd Fling, - 3rd Seann Truibhas, 3rd Lilt, 3rd Flora

Kendra MacDonald - 2nd Fling, 2nd Seann Truibhas, 2nd Lilt, 2nd Flora

Alayna Wood 1st Fling, - 1st Seann Truibhas, 1st Lilt, 1st Flora

Trophy Winner - Alayna Wood

Premier 11 and Under

Tamiko Bown Kai - 5th Fling, 3rd Seann Truibhas, 3rd Lilt, 2nd Flora

Lindsay Boisvenue - 2nd Fling, 2nd Seann Truibhas, 2nd Lilt, 3rd Flora

Nichelle Hladki - 4th Fling, 5th Seann Truibhas, 5th Lilt, 4th Flora

Kelsey Jeaurond - 6th Lilt

Leah Dick - 3rd Fling, 4th Seann Truibhas, 4th Lilt, 5th Flora

Kelly VanDerBurg - 1st Fling, 1st Seann Truibhas, 1st Lilt, 1st Flora

Teal Gove- 6th Fling, 6th Seann Truibhas, 6th Flora

Trophy Winner - Kelly VanDerBurg





NASCAR Winston Cup Series track talk

Two Sadler brothers, five races

Brothers Sadler will work overtime this weekend at Richmond International Raceway.

Elliott Sadler, a NASCAR Winston Cup Series regular, is the only driver scheduled to compete in all three NASCAR-sanctioned races at Richmond. Meanwhile, his brother, Hermie, will race in the NASCAR Craftsman Truck Series and NASCAR Busch Series races.

Kroger 200 pivotal in points battle

With each passing week, Greg Biffle inches one step closer to securing the first NASCAR Craftsman Truck Series championship of his career, and the first NASCAR championship for Roush Racing at any level.

Rudd headed home to Virginia

Ricky Rudd will be a bit more apprehensive Saturday at Richmond International Raceway. Returning to his home state for the Chevrolet Monte Carlo 400, Rudd has good reason to have some pre-race jitters.

Second-best fine with Keller

Jason Keller does not shun the fact he's in the midst of a career year. He also refuses to let the best year of his career crumble in its waning stages.

Labonte eyeing extra Christmas cash

With the Christmas season rapidly approaching, NASCAR Winston Cup Series points leader Bobby Labonte wants some extra cash for the pending holiday shopping spree.

Cook revs up for stretch run

While every race on the NASCAR Craftsman Truck Series tour is crucial to Terry Cook, Thursday night's Kroger 200 at Richmond has taken on some added significance.

Wallace aiming for a Kroger 200 score

Heading down the stretch for the final four races of the 2000 NASCAR Craftsman Truck Series season, Mike Wallace has just one thing in mind -- winning races. Wallace hopes to start that string of wins Thursday.

Tolsma cites benefit of experience in Kroger 200

Randy Tolsma and the No. 25 CITGO Supergard Motor Oil Dodge team anticipate tough competition as the NASCAR Craftsman Truck Series visits Richmond International Raceway for Thursday night's Kroger 200.

Andrews fined by NASCAR

NASCAR announced Wednesday they have penalized crew chief Paul Andrews for improperly attached weight discovered in preliminary inspections on Friday, Aug 25 at Bristol.

Little, Kyle Petty to make appearances

NASCAR Winston Cup Series driver Chad Little and NASCAR Busch Series Grand National Division driver Kyle Petty will make special appearances Thursday leading up to Friday's Bud Pole Award Qualifying session for Saturday night's Chevrolet Monte Carlo 400.

Gibbs brothers still learning racing game

Considering the phenomenal success Joe Gibbs enjoyed as coach of the Washington Redskins, and the fact that he has built a championship-caliber race team, there is no question that his sons, Coy and J.D. Gibbs, have winning in their blood.

STANDINGS

After goracing.com 500
Bristol Motor Speedway
Race No. 23 / August 25, 2000

Pos	Driver	Pts
1	Bobby Labonte	3458
2	Dale Jarrett	3367
3	Dale Earnhardt	3263
4	Jeff Burton	3238
5	Rusty Wallace	3168
6	Tony Stewart	3060
7	Ricky Rudd	3017
8	Mark Martin	2996
9	Ward Burton	2984
10	Jeff Gordon	2825
11	Mike Skinner	2665
12	Matt Kenseth	2635
13	Steve Park	2455
14	Johnny Benson	2447
15	Dale Earnhardt Jr	2410
16	Ken Schrader	2390

RACE RESULTS

Results from Southern 500 September 3rd, 2000

	No.	Driver	Sponsor	Laps	Pts.	Bonus
1	18	Bobby Labonte	Interstate Batteries	328	180	5
2	99	Jeff Burton	Exide Batteries	328	175	5
3	3	Dale Earnhardt	GM Goodwrench Service Plus	328	170	5
4	24	Jeff Gordon	DuPont Auto Finishes	328	165	5
5	88	Dale Jarrett	Quality Care/ Ford Credit	328	160	5
6	22	Ward Burton	Caterpillar	328	155	5
7	16	Kevin Lepage	FamilyClick.com	328	146	0
8	28	Ricky Rudd	Texaco Havoline	328	142	0
9	20	Tony Stewart	The Home Depot	328	138	0
10	1	Steve Park	Pennzoil	328	134	0
11	8	Dale Earnhardt Jr.	Budweiser	328	135	5
12	14	Rick Mast	Conseco	328	132	5
13	01	Ted Musgrave	BellSouth	328	124	0
14	6	Mark Martin	Valvoline/Cummins	328	126	5
15	5	Terry Labonte	Kellogg's	328	118	0

SCHEDULE

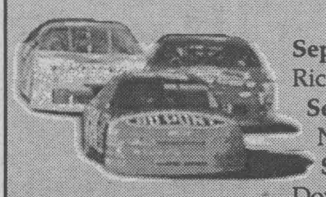

September 9 Chevrolet Monte Carlo 400
Richmond International Speedway ESPN 7:30 pm
September 17 New Hampshire 300
New Hampshire Int. Speedway TNN 12:30 pm
September 24 MBNA.com 400
Dover Downs International Speedway TNN 12:10 pm





Suppose We All Just Left Everything Behind



Dances With Words

Nick
WOLOCHATIUK

There were things I did, saw and heard of this summer that gave me cause to think about what you are about to read.

I was away from home for almost three weeks. There was no one to cut the grass or to 'man' the Weed Wacker (please excuse that sexist term, 'man,' but in the case of our house, it fits). Because of the more than generous amount of rain that fell this summer, our formerly tidy grassy areas could have provided enough forage for all of Sandilands, Cornelissen's and Oggerli's cattle. Because our 33-year old International Harvester 627 is in need of repair, the ruts in our steep gravel driveway could not be re-graded.

The maze of trails I've established through our wood lot have not been graded all summer for the same reason that our driveway is so rutted. As a result, the trails are becoming a jungle, as difficult to walk through as the abandoned "Peanut Line" railway bed that runs through Williamstown. The unused road allowance that runs north from the South Branch Road to the railway bed has become virtually impassable due to the poplars, sumacs, ash and saplings of other species of pioneer trees that are flourishing there.

When I was flying over the more arid regions of Saskatchewan, Alberta and the interior valleys of British Columbia, I noticed the vivid contrast between the brown arid lands and the lush green pockets of intensely irrigated agricultural lands.

Kris, our younger son, is working in northern British Columbia, clearing heavy brush from mountain slopes that were clear-cut ten years ago. The bared slopes were painstakingly re-planted with desirable species one year later, but during the nine years following, weed species of trees had almost smothered them.

In both the Adirondacks and the Rockies I explored some mining and logging camps that had been abandoned for decades. Buildings have crumbled to the ground, open areas have become densely vegetated. Nature had taken over.

Where are all these reminiscences leading? I am amazed at how the architectural monuments of man become puny whenever man steps aside for a while. (There's that term 'man' again, but it has traditionally been men who have done the toiling outside the home.) National Geographic has photographed many abandoned Aztec and Mayan cities and WW II wrecked aircraft that have become swallowed up by jungles, then eventually re-discovered.

Let's suppose that for one reason or another, everyone was suddenly removed from the face of the Earth by little green extra-terrestrial men (or little green extra-terrestrial women), a plague, or the rapture. What would happen to the face of the Earth?

Within a week, some of our domestic animals would die from starvation or predators. I'm sure my little white dog's heart would be as broken as mine. The wild birds who entertain us at the feeders would soon begin to wonder where their next meal would be coming from. The gulls, starlings and crows would eventually leave the fast food parking lots in search of more nutritious fare. The raccoons and skunks would soon run out of garbage cans to raid. It would become survival of the fittest. I wonder if 'the perfect balance' our hunters so eagerly try to restore would re-establish itself. Would the numbers of deer, ground hogs, and moose become in perfect balance with the wolves, foxes and coyotes?

Those ever so perfectly manicured west end lawns and the even more perfect golf greens would grow ever longer and more undisciplined. The pioneer species of plants I mentioned earlier would take over within a year. The minute cracks in our driveways, highways, runways would become beachheads for those same plants. The railway beds would flourish with vegetation.

The native plants and animals might find some way to survive even though they'd have to cope with not having all those wonderful chemical cocktails we've created, from herbicides, pesticides, fungicides, hormones, artificial coloring and flavorings. How long would it be before the radioactive fuels and wastes we've put in our nuclear reactors and dumped in sealed containers on the ocean floor to be released, pollute the environment, then finally be neutralized by it? Given enough eons of time, the rivers might once again run clean, the atmosphere might be rid of all the concentrated contaminants we've forced it to inhale. Would the pickerel, cod and salmon stocks eventually restore themselves? Would the vast tracts of clear-cut eventually become climax forests once again?

If you want to be humbled, cut a trail through a forest. Tidy it so that it is perfectly clear, then just leave it. Observe what happens after a month, a year, a decade and for as many years as He, She, It, the All or the Great Nothing allows you to live.

When we make the effort to immerse ourselves in the natural world that is around us, we are humbled, uplifted and enlightened, all at the same time. So get out there! Pick a pond or a peak, study a swamp or a stream, gaze at green glade. It's better than virtual reality, it's reality. As our favorite beverage bottler says, "It's the real thing! Things go better with...nature!"

P.S. If you're interested in sampling something that's better than virtual reality, the Third Annual Galop Canal one-way leisurely paddle (from Johnstown to Iroquois) will be taking place on Saturday, September 16th. At 9:00 a.m. sharp we'll be launching our canoes and kayaks from the Johnstown Marina. Come early if you want to join us for a hearty breakfast at the marina's restaurant. Pack a picnic lunch for our noon pause at or near Cardinal. For more information or input, call me at (613) 347-3160, or send an e-mail to nuthill@glen-net.ca.

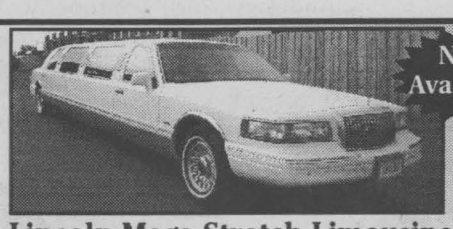

Lincoln Mega Stretch Limousine
Weddings - Special Occasions
Casino - Concerts -
Day trips to Thousand Islands
- Call for details -
Amyot Limousine 936-7430

Jolly Tours Ltd.
#2856780 TIME SQUARE, CORNWALL

Limited Space Left
INTERNATIONAL PLOWING MATCH — 3 DAY TOUR
SEPT 19 - 21, 2000
Agriculturalists gather from all parts of Ontario for the IPM 2000
$299 Double

ROYAL WINTER FAIR — 3 DAY TOUR
NOV 10 - 12, 2000
The Royal Winter Fair & Equestrian competition is the worlds largest indoor fair.
$329 Double

MEMORIES OF DON MESSER'S JUBILEE CHRISTMAS
FRIDAY, NOV. 24, 2000
At the Centerpointe, Nepean
$66 Per Person

BOOK EARLY! SURE TO BE A SELLOUT!
RITA MacNEIL & MEN OF THE DEEP CHOIR
SAT., NOV. 25, 2000
$82 Per Person

FESTIVAL OF LIGHT NIAGARA FALLS — 3 DAY TOUR
NOV. 18-20, 2000
See the Falls in spectacular colour, great entertainment & delicious dining
$415 Double

BRANSON MISSOURI
2 DATES AVAILABLE
Sept. 29th-Oct. 8, 2000
& Nov. 23-Dec. 1, 2000 (Xmas Show)
1-613-932-6753 • 1-800-366-6755
Always Going Your Way!

SAVINGS IN $ EVERY AISLE
36,000 SQ.FT. OF FURNITURE & APPLIANCES
First Come First Served
Look For the "Summerfest Special" Tags for Additional Savings!
Summerfest Special $$ SAVE $$

Huge Appliance Department
stoves; fridges; freezers; dishwashers
Inglis - GE - McLary - Fridgidaire - Kelvinatore

Living Room Sets
2 pc., sofa & chair
starting at $599

Recliners
recliner, sofa & chair from $999

Bedroom Sets
starting at $599

Hide-A-Beds & Futons
starting at $299

Kitchen Sets
Metal Sets from $389
Wood Sets from $499

5 Pc. Dining Set
Bronze & Beige
2 Only! $449

5 Pc. Dining Set
With Glass Top Bronze Finish
2 Only! $319

Where Travelling is Worth the Savings!

ST. ISIDORE FURNITURE
Photos May Not Be Exactly As Illustrated ~Financing Available ~ Limited Quantities
500 YARDS NORTH OF HWY. 417, EXIT 51 · BEHIND MAXSTOP 20 MINUTES FROM CORNWALL
524-3202
OPEN: Mon.:9:30-5:30 Thurs. - Fri. 9:30 - 9:00; Saturday 9:30 - 5:00; Sunday Noon - 5:00

LOCAL

Foreigner "Jukebox Heroes" - Rhino. Thirty-nine tracks representing the best of Foreigner's 30-year history plus rare tracks by Spooky Tooth (featuring Mick Jones) as well as key cuts from Lou Gramm and Mick Jones' respective solo albums: Cold As Ice, I Want To Know What Love Is…Grrreat!

Jason McCoy "Honky Tonk Sonatas" - Universal. Minesing, Ontario's Jason McCoy is back with a new album of traditional tunes. Check out the Roger Miller feel on "Kind Of Like It's Love," the heart-breaker "My Love Will Follow You" and the country nugget "Doin' Time in Bakersfield," a duet with Gary Allan. There's much to enjoy.

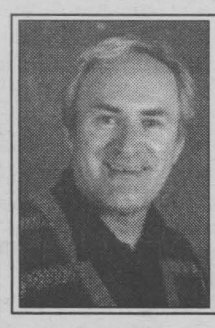

Music Update

Yvan **BRUNET**

Verbow "White Out" - Epic. Accessible melding of aggressive rock energy and subtle melodic craftsmanship by Chicago's punked-weaned Verbow. The basic theme of the songs is alienation complemented by ambitious arrangements including at times the sounds of the cello. There are moments.

Louis Armstrong "The Katanga Concert" - Milan. An unreleased live recording from Satchmo's stop in Katanga, Africa was recently discovered. The timeless strains of "Blueberry Hill," "Stomping At The Savoy," "Mack The Knife" and so on (28 tracks) make this two-CD package a must-have for all jazz aficionados.

A Picture Is Worth $1,000



Pictured above is Craig Smith of the Alzheimer Society and Craig McNaughton of the Rat's Nest.

A picture is worth $1,000. – or $6,100. to be more specific!! The Alzheimer Society and Cornwall Minor Baseball were the lucky recipients of this donation as a result of the Rat's Nest Annual Golf Tournament. "This tournament could not take place without the incredibly hard work of Craig McNaughton, manager of The Rat's Nest," stated Craig Smith of the Alzheimer Society. "He puts a lot of blood, sweat, and tears into this, and has even bigger and better ideas in mind for next year's tournament." The event also could not have taken place without the generosity of local businesses such as Advantages Advertising and Home Hardware. "Over 30 local business people donated door prizes to the event," added Smith, "proving once again what a great city we live in."

BIG BROTHERS AND BIG SISTERS OF CORNWALL AND DISTRICT

INFORMATION NIGHT

Wednesday September 20, 7 p.m.

Big Brothers/Big Sisters Office
101 Third St. West, Cornwall

Everyone welcome to Attend

Refreshments served



Be a Big Brother/Sister. It's kids stuff.

For more information, telephone 933-8035

"Think about it. Be a Big Brother or a Big Sister"

Maison Des Jeunes/Youth Centre Cornwall Receives $38,300 From Royal Bank

Royal Bank recently announced a donation of $38,300. to Maison des Jeunes/Youth Centre Cornwall as part of a program to support community organizations that deliver after-school programs to children from kindergarten to Grade 12.

In total, Royal Bank Financial Group will provide grants of $1.3 million to 35 community organizations for 2000-2001. This funding includes grant renewals for 15 programs supported in 1999, as well as 20 new programs. Cornwall was one of 20 new communities across Canada chosen to receive funding for 2000-2001. Bank representatives and community advisory panels helped make the final selection.

Royal Bank's After-School Grants Program is part of its commitment and long-term support to helping youth stay in school.

"For some youth, graduating from college or university isn't an option – just staying in school can be a challenge." said a senior bank executive. "Royal Bank believes we have a role to play in offering our children opportunities to continue improving and preparing themselves for the future. We believe that Maison des Jeunes/Youth Centre Cornwall will help do just that."

"For the Cornwall Community, and its youth, this investment in not only education, but the holistic well being of each member, allows our youth to find their place in the community now and in the future." says Dinah Ener, Community Organizer.

For the past year and a half, Maison des Jeunes/Youth Centre has been offering their after-school program two nights per week. The After-School Program Grant not only allows the Centre to expand their program to four nights a week, it helps ensure the longevity of the program.

Education and children are key areas of concern for Royal Bank and its employees. Each year, about one-quarter of the Royal Bank's charitable donations are invested in education, and the decision to support After-School Programs fits with the bank's interest in programs that help keep children in school.

Nissan's Come in for a Spin Sales Event is back!



The 2001 Sentra XE

• 126-HP 1.8-litre engine • Air conditioning • 4-speaker AM/FM with CD audio system • Colour-keyed body side mouldings • 60/40 split folding bench seat • Centre console armrest • Vanity mirrors, and more...

Purchase Sentra XE with Value Option Package for only **$16,398** OR Lease Sentra XE with Value Option Package for only **$198**/mo. for 48 months, only $1,632 down.

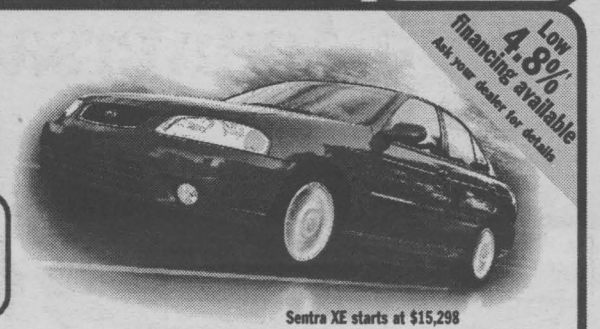

Low 4.8%† financing available Ask your dealer for details

Sentra XE starts at $15,298

The 2001 Altima GXE

• 155-HP 2.4-litre DOHC engine • AM/FM with CD audio system • 4-speed automatic transmission • Air conditioning • Remote keyless entry system with panic alarm • Dual airbags • Power mirrors and door locks • Keyless remote entry system • And more...

Purchase Altima GXE for only **$23,798** OR Lease Altima GXE for only **$298**/mo. for 48 months, only $2,350 down.



Low 5.8%† financing available Ask your dealer for details

Altima XE starts at $19,998

The 2001 Maxima GXE

• 222-HP 3.0-litre V6 engine • Automatic transmission • 6-speaker 120-watt AM/FM/cassette with CD audio system • Automatic climate-control air conditioning • Anti-theft system • Heated power driver's seat • Remote entry system • And more...

Purchase Maxima GXE with Convenience Package for only **$32,100** OR Lease Maxima GXE with Convenience Package for only **$368**/mo. for 48 months, only $4,650 down.



Check out the NEW 20th Anniversary Edition

Maxima GXE starts at $29,998

The 2001 Pathfinder XE

• 240-HP 3.5-litre DOHC engine • 265 ft-lb torque • 4-Speed automatic with overdrive • 16" alloy wheels • Air conditioning • Power windows and locks • Power heated mirrors • Anti-theft system • 6-speaker 100-watt AM/FM/cassette with CD audio system • And more....

Purchase Pathfinder XE automatic for only **$35,900** OR Lease Pathfinder XE automatic for only **$398**/mo. for 48 months, only $5,450 down.

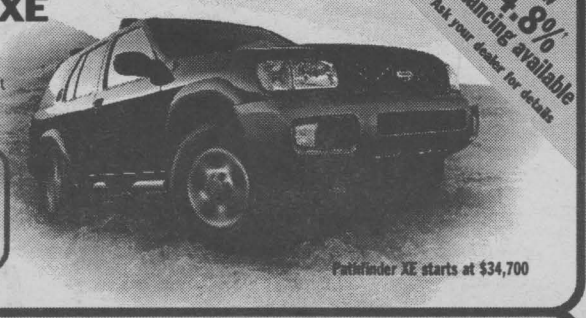

Low 4.8%† financing available Ask your dealer for details

Pathfinder XE starts at $34,700

FINAL DAYS ON NISSAN'S 2000 MODEL YEAR CLEAROUT WITH FINANCING AS LOW AS 0.9%† ON SELECTED MODELS

Brought to you by
GRANT NISSAN
700 ROSEMOUNT AVENUE
933-7555

It's only a **great** deal if you get a **great car.**

www.comeinforaspin.com

NISSAN DRIVEN.

*Smart people always read the fine print. And they always wear their seat belts. Limited-time lease offers on 2001 Sentra XE 5-speed manual with Value Option Package (Sentra SE model shown) (C4LG51 BK00); 2001 Pathfinder XE automatic (Pathfinder SE model shown) (5CLG71 AE00); 2001 Maxima GXE automatic with Convenience Package (U4RG71 CK00); 2001 Altima GXE automatic (Altima SE model shown) (T4RG71 AE00). *48-month lease on Sentra/Pathfinder/Maxima/Altima: 6.8%/7.8%/7.8%/6.8% A.L.R., down payment or equivalent trade of $1,632/$5,450/$4,650/$2,350. Leases based on a maximum of 80,000 km/96,000 km/96,000 km/96,000 km with excess km charged at $0.10/$0.08/$0.08/$0.08/km. All offers are O.A.C., and exclude destination and delivery (Sentra $857/Pathfinder $972/Maxima $966/Altima $915), licence, insurance and taxes. †Financing examples: $20,000 at 4.8% per annum equals $597.62 per month for 36 months. COB is $1,514.32 for an obligation total of $21,514.32. $20,000 at 5.8% per annum equals $467.87 per month for 48 months. COB is $2,457.76 for an obligation total of $22,457.76. $20,000 at 0.9% per annum equals $563.30 per month for 36 months. COB is $278.80 for an obligation total of $20,278.80. 4.8% finance rate for 36 months available on new 2001 Sentra, Pathfinder, 5.8% finance rate for 48 months available on new 2001 Altima, 0.9% finance rate for 36 months available on new 2000 Altima and Maxima See your Nissan Dealership for details. **Based on 2000 model year comparisons. Offers may change without notice, and cannot be combined with any other offers. Not all vehicles are available at all Dealerships. DRIVEN and the Nissan logo are Nissan trademarks.*

Cornwall School of Dance

Direction: Jane Macmillan
Ballet - Character - Creative
Balletcise for adults.



Pre-Registration
Wed Sept 6th 4-6:30pm
Kinsmen Centre 412 - 5th St.



You can also register by phone (messages taken daily)
938-3875.
Classes commence 11 Sept

Register Today!

Basic Sewing Course
(teens and Adults)
- Tuesday afternoon - Saturdays
Serger or overlock *Serger Machine*
Classes- 4 session, 1 per week

Embroidery Club
** For people who have an embroidery sewing machine and want to explore their endless possibilities - 1 session, 3 hours per month*

Embroidery Club
** For people who (DO NOT) have an embroidery machine and want full potential of their own machine - 1 session, 3 hours per month*

Basic Quilting Wall Hanging
- 6 sessions, 3 hours per week
- Learn how to cut, piece and quilt by machine
- Beginner Basics

Basic Quilting Seminar
- 2 hours - let us show you what is quilting today. Learn how to pick colours, cut with rotary cutter, many tricks not shown in books.

LATOUR'S SEWING CENTRE
214 Montreal RD., Cornwall Tel. 613-932-6802
e-mail: paul@glen-net.ca
website: www.comsearch-can.com/lindys.htm

ICE CHIPS

by Bill Gallant

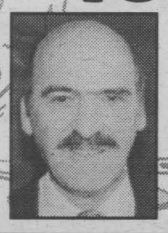

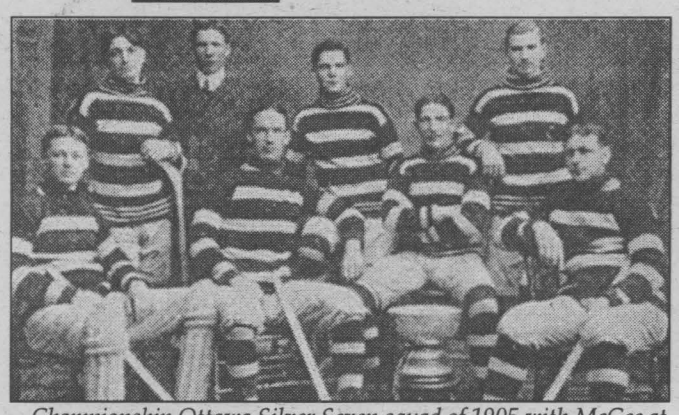

Championship Ottawa Silver Seven squad of 1905 with McGee at far bottom right.

There were plenty of Ice chips falling about over the past couple days.

Perhaps the larger of those chips was the news that the Supreme Court upheld the decision in the Ottawa Senators vs Alexei Yashin case. Yashin must live-up to his contract with the Sens or lose a few million dollars. It actually could work out to about $16 million if you add the salary of $9 mil. to the lawsuit of $7 mil. he faces if he decides to remain at home. Most folks I talk with are of the opinion that the Russian NHL'er should go back to the Sens and seek an immediate trade.

The Senators coach and most of the players feel "Yash" would be welcomed back in the Sens dressing room if he returned. Could be...but I still feel that the Ottawa hockey fans have seen and heard enough and it's doubtful there would be the same welcoming response from the stands.

Training camp has started so keep watching folks...and let the ice chips fall where they may!!!

Our next "Chip" comes from one of those old tyme hockey books from the early 1900's that "Frenchy" Payette loaned me a few weeks ago. This page, from 1904, details the feats of all-time hockey great Frank McGee.

To many readers that name may not ring a bell, so here's the scoop !

McGee became the greatest scorer in the history of hockey, when you take into consideration the short season played in those early days. Added to that was the fact that Frank McGee had only one eye having lost the other through an injury he received in a game played at Buckingham. That greatest single individual scoring feat was accomplished while he played with the Ottawa Silver Seven. They were in defence of the Stanley Cup against Dawson City in 1904. McGee scored sixteen goals (correct) in one game as Ottawa won that night 23-2. McGee,who was considered as the Howie Morenz of his day, began his career with the Ottawa Aberdeens. He retired from hockey in 1906 and another of his famous games was when he led his team to victory, and the Stanley Cup, when Ottawa met the Kenora Thistles at the rink on Gladstone Avenue in Ottawa in 1905. Sadly Frank McGee was killed in the great war while leading his company of the Second Battalion into action on the Somme. Unfortunately I couldn't locate an individual photo of the great "McGee" but here is a team shot of that Championship Ottawa Silver Seven squad of 1905 with McGee at far bottom right. The other players from top left to right:Finnie, Pulford, Smith and Moore. Bottom first three are Westwick, McGilton and Gilmore.

The Cornwall Colts are nearing the end of their pre-season exhibition round. They will host Hawkesbury this Sunday, Sept.10. Colts will begin the regular season schedule with road games in Ottawa, Kanata, and Gloucester starting on September 16th. Their home opener at the Si Miller Arena will be against Ottawa Junior Senators on Thursday, September 28th.

I also included a team picture of the first ever group to hold the Stanley Cup, the Montreal A.A.A. from 1894. It's possible a few of our readers will remember players like Irving, O'Brien, Stewart Waud and others who, after winning the first Stanley Cup went on to other victories in those early 1900's.

ICE CHIPS would like to again request some help with this weekly column. If you have any photographs of players and/or teams from the past that we could use please give us a call. I can be reached at 932-6661.



The first ever group to hold the Stanley Cup the Montreal A.A.A. from 1894.

13th ANNUAL
PSYCHIC FAIR
CORNWALL CIVIC COMPLEX
September 8, 9, 10
Fri. 11 - 10, Sat. 11 - 10, Sun. 11 - 6



WORLD CLASS PSYCHICS
* Astrologers * Palmists * Card Readers
* Demonstrations
& much more
Admission $4.00
Children Free With Adults
Riggio Promotions *"Only the Best"*

JACK MACDONELL MOTOR SALES LTD

2001 GOLF
- Stylish, Practical & Affordable



2001 JETTA
- The New Jetta, find out what German engineering means



2001 PASSAT
- Now available with 4 motion all wheel drive



2001 NEW BEETLE TURBO
- More Power, Less Flower

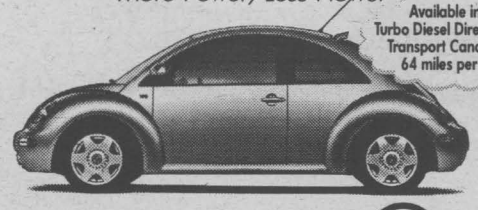

Drivers wanted.

632 Pitt Street, Cornwall 933-3483
"Your Hometown Volkswagen Dealer"
ww.cornwallvw.com

It's Naturalizer® Week
at
JAY-GEE SHOES & CLOTHING
The Naturalizer Shop for the Past 50 Years

To Celebrate, George and Jo Ann invite you to come in for these
Great Savings

Monday, September 11th to Saturday, September 16th

The Newest Fall 2000 Fashion Shoes, Boots & Handbags

55th Anniversary Special
Regular $92.00



$49.99
Passport
1¼" heel, plain pump, elastic throat, cushioned insole, none slip sole.
Navy or Black Leather
AA: 6-1/2 to 11
B: 5 to 11
D: 6 to 10

~ BONUS ~
To Celebrate 55 Years ... A Gift From George & Jo Ann with every Naturalizer purchase

VALUABLE COUPON
to be used on the purchase of
Naturalizer®
$20.00 OFF Shoes, Boots or Handbags
Off regular priced merchandise
Coupon valid until September 23rd.
Valid only at Jay-Gee Shoes & Clothing.
One coupon per item. Cannot be used with any other offer.

VALUABLE COUPON
to be used on the purchase of
Naturalizer®
$20.00 OFF Shoes, Boots or Handbags
Off regular priced merchandise
Coupon valid until September 23rd.
Valid only at Jay-Gee Shoes & Clothing.
One coupon per item. Cannot be used with any other offer.

Also Available Matching Naturalizer Handbag

Naturalizer Shoes Fitted Professionally In D-B-AA Widths

Jay-Gee
SHOES & CLOTHING
245 The Pitt Street Promenade 613-932-3515

FREE CUSTOMER PARKING at rear of Jay-Gee Shoes & Clothing
Entrance by 3rd Street.

FINANCE

Greater Control of RSP Portfolios

The tremendous growth of self-directed RSPs during the past five years shows that Canadians are increasingly taking more control of their financial well being.

Is a self-directed RSP right for you?

Many people have heard about self-directed RSPs but aren't sure if it is right for them. The following questions may help you to determine if this increasingly popular choice will work for you.

1. Do you have a retirement plan and know what your goal is?
2. Do you have the time to manage your own investment portfolio?
3. Do you want a mix of investment products including mutual funds, stocks and bonds to help you achieve your investment goals?
4. With the right information and tools, are you comfortable making your own investment decisions?
5. Do you want to consolidate your RSP investments in one account, making it easier to manage your portfolio and maximize your RSP foreign content?

If you answered 'yes' to two or more questions, you may want to inquire about a self-directed RSP. However, it is not right for everyone. If you aren't interested or don't have the time to actively manage your investments, working with a financial advisor at your financial institution may be the best option for you. For others, a self-directed RSP on its own or in combination with a traditional RSP through a broker, planner or financial institution may be the solution.

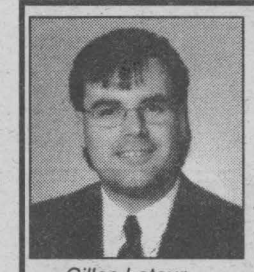

Gilles Latour
Financial Consultant

TIMOTHY MING
Independent Financial Consultant

Financial & Retirement Planning
Mutual Funds • GIC's • RRSP's • RRIF's
Life and Disability Insurance
Tax & Estate Planning
Severance Counselling



Timothy Ming
P.Eng, M.B.A.
C.F.P.

21 Water St. W., Cornwall, Ontario K6J 1A1

Independent Thinking... Working for You!

Tel: 932-7526 Sponsored by FundEX Investments Inc. Fax: 932-6555

End Of Year Ceremonies



These four young people finished a short but rewarding few months in the Youth Service Canada program, "Neighbourhood Renewal 2000." They were four of 11 that completed the six months. From left to right are: Tanya Billings, Brooke Roy, Mark Simser, and Sean Atherfold.

The Neighbourhood Renewal 2000 program from the Youth Services Canada had its year end breakfast ceremonies at Nativity Hall on August 25th, 2000. This Human Resource Development Canada funded program ran approximately 6 months, with approximately 14 students, providing residences and business owners with assistance in repairs and upkeep in the Le Village area of Cornwall.

Coordinator, Brian Belanger, said during the ceremony, "Some of the work the students have done through our YSC program was: a mural for the park on Prince Arthur, a Charity Auction/Adopt-A-Pet Day (which raised $1,900. for the OSPCA and saved 20 homeless pets), the designation of heritage properties, the creation of a How-To guide on selecting historical sites such as the Port Theatre, organized a "Fun Day" for local children, completed a How-To manual on home repair, made a second mural in the park on Prince Arthur, painted more than 40 garbage cans, and their signs, in Le Village area, upkeep of plants and streets in the area, and also painted the local park equipment and signage. In class they were taught business etiquette, resumé writing, world affairs, time management, computer skills, developed writing skills and self awareness."

Belanger added, "I would like to thank everyone for their support over the last few months. We have made an impact. I realize that this area is home to me and I will continue to give my assistance with the Renaissance area of Cornwall."

Chuck Charlebois spoke to the students, "You started something, you worked at it and you completed it. Now the rebuilding must continue for it will never really be over."

Sharon McRae, coordinator of the project, related, "Youth Services takes a life of its own. We had a rough start in the spring but with the contribution from the community helped it pull through. These projects wouldn't get off the ground, so I would like to thank everyone at HRDC and TR Leger. YSC is about these young people and where they are going."

"I loved painting the murals and helping with the renewal projects, "said one student, Tanya Billings. "I have learned through encouragement not to be shy. Now I am going to the Police Foundation for a career in law enforcement.

Story & photo by Chris McPhee

Stormont Dundas Charlottenburg Progressive Conservative Association

Notice of Meeting

Delegate Selection Meeting

Saturday September 9, 11am

Ontario Room, Ramada Inn, Cornwall

Members in good standing up to and including August 25, 2000, will vote to select delegates to attend by annual Progressive Conservative General Meeting in Toronto on Oct 20-22/2000

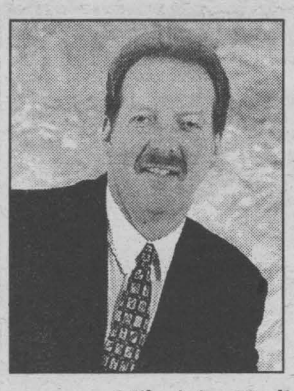

NORLITE
Financial Services Ltd.

Norlite Financial Services Ltd.
is pleased to announce the most recent addition to our team of mortgage professionals
Mike Hogan

Mike joins Norlite with 19 years of managing and lending experience with Royal Bank of Canada.
His knowledge of financing is a definite asset to anyone looking for a
thorough and dedicated mortgage professional.
A Norlite Mortgage Consultant can help you find financing, often with up to a
1% discount off posted rate at your bank,
*at no cost to you!**
You find the perfect house, Mike will find the perfect mortgage.
Mike is available to assist you, just make the call or visit his homepage!
Tel: 613-937-4466
Email: hogan.m@norlite.net
www.norlite.net/mikehogan
Norlite Financial Services is the largest mortgage brokerage company in Canada, a leader in professionalism, technology and experience.

Protected Mutual Funds

(NC)—If you're wary of recent market conditions, but you've found that traditional low risk investments such as T-bills and GICs no longer provide the returns you need, protected mutual funds may be the answer for you.

As your investment time horizon becomes shorter (for example if you're approaching retirement, saving for education or about to make a larger purchase) investment experts agree that your portfolio mix should contain more income and savings investments, and fewer growth investments. Preserving the amount of your original investment and lowering your risk is key. Unfortunately, without the growth investments you'll see lower returns.

Protected mutual funds are a new investment option, giving you the best of both worlds. They offer the superior growth potential of mutual funds, combined with the security of knowing that the amount of your original investment is 100% protected. And they're fully redeemable at any time for market value. At maturity, you'll get the fund's market value or the original purchase price – whichever is higher.



Transit Communications Ltd.

DICK AUBRY

Transit Communications Ltd. is a Cornwall Company that has the franchise to sell advertising in and on Cornwall Transit buses.

For More Information Call:
DICK AUBRY 933-3561

HELP KICK OFF AUTISM AWARENESS MONTH (OCTOBER)



Cycle For Autism

Sunday, September 24, 2000

Where: Lamoureux Park Band Shell
Time: 10:00 am - Registration & Refreshments
11:00 am - Start 12 noon - Prizes
1:00 pm - BBQ
Routes: Cyclists - Power Dam (10 km) or Guindon Park (20 km)
Walkers - St. Lawrence College (4 km)

Win A Bike

Registration
Call Heidi Kaack 613-346-5745
or Laurie Sliter 613-534-2739
Your pledge package will be mailed to you. All registrants & volunteers will receive a "Cycle for Autism" T-shirt, Refreshments & lunch

What is Autism

It is a neurological disorder which severely impairs a child's communication, social interactions, leisure and play activities. It occurs in 1 of every 500 live births and is 3 or 4 times more common in boys than girls. Current research is focused on brain abnormalities and genetics but to date the causes haven't been identified.

AUTISM SOCIETY ONTARIO
Upper Canada Chapter
P.O. Box 343
Cornwall, On. K6H 5T1
613-346-5745
www.glen-net.ca/autismsdg

seaway news

LET'S CELEBRATE

Each week, every Let's Celebrate ad will be entered into a draw for a Gedoro's Dining Card (Value $135.), courtesy of Seaway News

Gedoro's
Fine Dining in Casual Comfort

Join us for your 1st celebration of the Millennium and receive ... • free cake • free photo card and a chance at our monthly draw!!

SPECIAL
SURF & TURF
From $12.95
Plus other daily specials

This week's winner ANGELA pick up your prize at Gedoro's!

TO PLACE YOUR AD
Phone or Write Your Ad of 24 words or less and enclose $9.50 handling charge, plus $7.50 for a photo. Over 24 words, 25¢ per additional word, per week

DEADLINE: 5 PM TUESDAY

Happy Birthday to my sister-in-law

Linda Lalonde

celebrating on Sunday, September 10th
Have a great day Lin & invite me for some cake
Love Bern

so smart, so pretty
just turning 30

Happy Birthday
Angela



celebrating on September 11th
Love Mommids & Poppids XOXO

90th Birthday Reception
in honour of
Roger Alexander
of Osnabruck Centre
Sunday, September 10th - 11am-1pm
Christ Church (Anglican) Long Sault
Everyone Welcome!

Hooray! Hooray!
James is 1 Today
Happy 1st Birthday on September 9th to a wonderful boy
James Robert Jackson
Love, hugs & kisses
Mommy Jeanne, Daddy Daryl & Big Brother Dylan

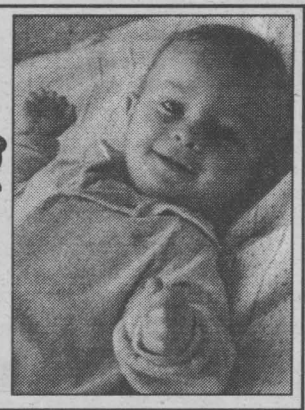



Eileen Whitehouse, current Coordinator of the Knit-Wits, gives one of her "new-born" bears a test hug. The bear will be donated to the Alzheimer Society to be given to someone in the area with Alzheimer Disease.

Bears For The Heart

The Alzheimer Society of Cornwall & District could not possibly enjoy the success that it does without the incredible support of the people in the community, including the work of our many dedicated volunteers. One such volunteer group that gives generously of its time to the Society is the Knit-Wits, a group of knitters and crocheters who create beautiful bears to give to residents of long term care facilities in our area.

The Knit-Wits were formed by four ladies in 1992, but the name didn't take on its present form until later. The coordinator at that time was Joan Granger. At present, the group has grown to twelve members: Doreen Blizzard, Dorothy Bernier, Rita Deneault, Theresa Pollard, Verna MacDonald, Gwen Lefebvre, Hortense Ray, Ruby Young, and Regena Theoret, meeting every Wednesday at 205 Amelia Street, the home of the Seaway Seniors.

Their mandate is to supply needed items to local hospitals and nursing homes, items such as afghans, Alzheimer Bears, nightingales, hats, mitts, scarves, baby toques, and blankets.

The Alzheimer Bear program has certainly spread joy to area homes over the years.

"It brings tears to your eyes," expressed Eileen Whitehouse, current Coordinator for the Knit-Wits. "When you hand the bear to the person (with Alzheimer Disease) you can just see the joy in their eyes...and you can't wait to get back home to start knitting some more."

Laurie Sullivan, Family Support Caseworker for the Alzheimer Society, went along with the Knit-Wits to St. Joseph's Villa recently, as the group donated 19 bears to residents with Alzheimers. "To them, the bear is almost like a child, they hug it and they love it," smiled Laurie. "It's something that is theirs, and something they don't want to part with...they even take the bears with them to dinner....It's a wonderful program, and we truly appreciate what the Knit-Wits are doing to bring a bit of sunshine into the lives of these folks."

Michel Menard, D.D.
DENTURIST
Immediate Appointments
Dental Repair Complete, Partial & Soft Plates
at "Smiling Prices"
50 Ste. Catherine
St. Polycarpe, P.Q.
1-450-265-3332

Villeneuve Creations
• Landscaping
• Patios • Decks
• Renovations
• Demolition
No Job Too Big Or Too Small
931-3120
Free Estimates 361-4818

0% FINANCING

Pay NO INTEREST 'til SEPTEMBER 2004

Yes that's right no Interest for 4 years or 1.8% financing for 60 months or you can purchase a new

DODGE CARAVAN

For as low as

$21,388



Equipped with:

- 3.0 V6
- automatic
- air
- 7 passenger
- dual sliding doors
- cruise control
- cargo net
- power mirrors
- tilt steering
- power windows
- power locks
- AM/FM cass.
- roof rack
- keyless entry
- power rear quarter vent windows
- dark tint glass
- roll out rear seats
- under seat storage drawer
- silencer rear floor
- front & rear floor mats
- illuminated entry

plus receive **FREE** oil & filter for 1 year with every scheduled maintenance

* sale price is plus frt., PDE, admin & taxes. 2000 rebate applied in lieu of special finance rate

GRANT DODGE CHRYSLER JEEP

LOCAL PEOPLE SERVING OUR LOCAL AREA

2205 Vincent Massey Dr.

HOURS: Mon. to Thurs. 9 - 8; Fri. 9 - 6

938-0934

Cornwall and Area LAW and ORDER

Cornwall Police Service

Possession of Stolen Property

A 17-year-old Chesterville youth was arrested and charged with possession of stolen property and two counts of breach of probation on Aug. 31/00 following an investigation into the theft of a motor vehicle. It is alleged that the female was in possession of a 1997 Buick Skylark on Aug. 15/00. The vehicle had been reported stolen to the Cornwall Police Service earlier that day. The vehicle was recovered abandoned on Hwy. 417.

Failed to Attend for Finger Printing

Douglas McLennan, 66, of no fixed address was arrested and charged on Sept. 3/00 with allegedly failing to appear for finger printing on Aug. 14/00. The man was walking on Ninth St. when he was spotted by an officer on general patrol and taken into custody on an outstanding warrant for his arrest.

Breach of Conditions

-David Morpaw, 41, of Adolphus St. was arrested and charged with two counts of breach of undertaking and one count of breach of probation on Sept. 3/00. Police attended a Gloucester St. apartment as a result of a disturbance complaint at 6:39 p.m. It is alleged that the man was in attendance at the residence and had been consuming alcohol contrary to the release conditions of his undertaking. Further investigation revealed that the man had failed to notify police of his change of address. The man was further charged with failing to keep the peace and be of good behaviour.

-Gerald MacPherson, 50, of Augustus St. was arrested and charged with three counts of breach of probation and one count of breach of recognizance on Sept. 3/00. Police attended the 300 block of Water St. at 7:43 p.m. as a result of a disturbance call. Upon arrival the man was observed stumbling on the Boulevard area and arguing with area residents. A police check on the man revealed that he was allegedly in breach of his probation for not keeping the peace and also for consuming alcohol contrary to his conditions. Further investigation revealed that he was also allegedly in breach of his conditions of a recognizance by consuming alcohol.

Possession of Stolen Property

Garry Murdock, 18, of Lawrence Ave. was arrested and charged with possession of stolen property on Aug. 27/00. It is alleged that he was in possession of a set of stolen licence plates when he was stopped by an officer.

Youth Arrested With Break-in Tools

A 16-year-old Belmont St. youth was arrested and charged with possession of stolen property and possession of break-in tools on Aug. 28/00. An officer on general patrol observed the youth fiddling with a soda machine located in front of a First St. East confectionary shortly before 3 a.m. As the officer approached the youth he walked away from the soda machine. The youth was stopped by the officer and further investigation revealed that the youth was allegedly in possession of property taken from the confectionary and also in possession of break-in tools. The youth was taken into custody and held for a bail hearing.

False Fire Alarm

Christopher Cook, 22, of Ottawa was arrested and charged with false fire alarm and breach of probation on Aug. 28/00. It is alleged that the man who was in custody at the time, set off a false fire alarm by tampering with the sprinkler system in the holding cell located in the Provincial Court building. This incident resulted in the building being evacuated for an hour causing all court proceedings to be stopped. The man was not injured, however was drenched with water when the sprinkler system was activated.

Breach of Undertaking

Richard Brown, 44, of Montreal Rd. was arrested and charged with breach of undertaking on Aug. 29/00. It is alleged that he breached conditions of his undertaking by consuming alcohol. The allegedly intoxicated man walked into a stopped taxi and then requested compensation from the driver of the cab. Police were called and a police check on the man revealed the conditions of his undertaking. The man was taken into custody and held for a bail hearing.

Uttered Threats To Cause Bodily Harm

A 46-year-old Bedford St. male was arrested and charged with uttering a threat to cause bodily harm on Aug. 29/00. It is alleged that the man called his former common-law girlfriend on three separate occasions on Aug. 28/00 attempting to speak to her. At one point during the last conversation he allegedly threatened her with bodily harm. The female contacted police and an investigation ensued. The man was located at his Bedford St. home and taken into custody.

STATS

STOLEN MOTOR VEHICLES

-Aug. 29-30; Third St. E. driveway: 1988 Ford Mustang, 2-door, blue, stolen.

RECOVERED STOLEN VEHICLES

-Aug. 29; 2000 Volvo tractor with trailer taken from Riverside Heights area of S. Dundas. Vehicle recovered later same day in Montreal, Quebec.

-Aug. 30; Wal-Mart parking lot: 1990 Buick LeSabre stolen. Located later same day engulfed in flames on Cornwall Centre Road.

-Aug. 30; Marlborough St.: 1993 Plymouth Voyageur van, white, stolen on Aug. 29 from body shop on Boundary Road, recovered.

THEFT FROM MOTOR VEHICLES

-Aug. 27; Alexandria residence: Golf clubs and red golf bag, make Precision, stolen from back of pickup parked in driveway.

BREAK & ENTER - RESIDENTIAL

-Aug. 30; Third St. W.: Front door kicked in, nothing taken.

-Sept. 1-2; Nation Valley Drive: home ransacked, personal items taken.

BREAK & ENTER - COMMERCIAL

THEFT

-Aug. 30; Brookdale Ave. store: Property valued at over $13. taken, 16-year-old female charged.

Crime Stoppers

Seaway Valley Crime Stoppers needs your help in conserving waterfowl populations in the Counties of Stormont, Dundas and Glengarry. Poaching by unethical hunters can seriously deplete this resource. These illegal activities include shooting birds over bait or at night, taking more than the legal number of birds, and offering meat for sale.

If you have any information on this crime or any other crime, call Crime Stoppers, and if your information leads to an arrest you will be entitled to a cash reward up to $1,000. Reward payments are set up to protect your anonymity. We do not have call display, we do not record conversations and you are always anonymous. Call Crime Stoppers at 937-8477 and for long distance calls 1-800-265-8477.

During the week of Aug. 28 to Sept. 03/00, Glengarry O.P.P. handled the following calls for service:

Traffic:	32
General:	76
Criminal:	15
Charges - Traffic:	111
Charges - Criminal:	8
Motor Vehicle Accidents:	
P.I.:	2
P.D.:	10
Fatal(s):	0
RIDE:	1
12-hour Suspension(s):	0
Impaired Driver(s):	0

DOUG & MAGGIE'S



who are you kidding?

Doug & Maggies can't be beat for Price or Selection!!

• BLINDS •

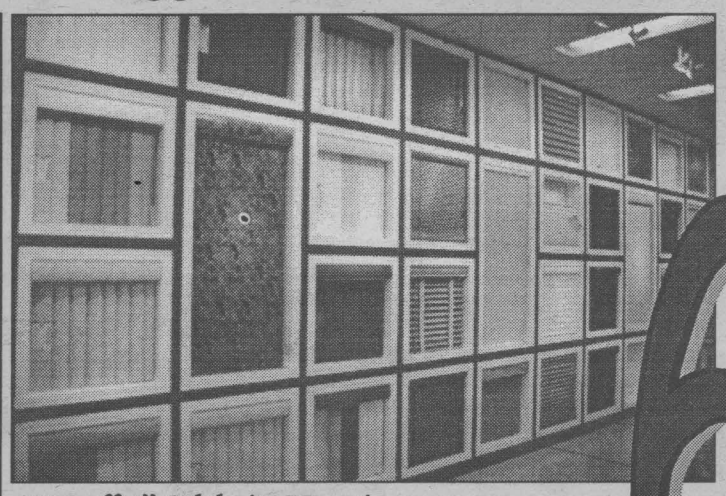

HunterDouglas Blinds

up to 60% off

60% off 1" Celebrity Venetians.
Lightlines, Silhouette,
Duette, Vignette and Luminettes also on sale.

"Window Magic" Verticals Ready
In 1-2 Days at the Lowest Price Anywhere.

"Your Home Decor" *Window Blinds at Prices that Make Brand Names Envious*

• PAINT •

1st CHOICE
September Bonanza

Latex Eggshell or Latex Semi-Gloss
Our #1 Selling Brand
Regular: $31.99 - $35.99

OVER 2000 COLOURS - ONE PRICE!

24.99 Gal.



Price Service & Advice ALL AT...

DOUG & MAGGIE'S Your Home Decor

• Paint
• Wallpaper
• Windowblinds

CORNWALL SQUARE 938-6869

Mon. - Fri. 9:30 - 9;
Sat. 9:30 - 5:30; Sun. Noon - 5

Cornwall and Area

LAW and ORDER

Ontario Provincial Police

Children Left Home Alone

Aug. 30/00: At 10 p.m. an alert citizen from Alexandria notified officers of the SD&G OPP that a mother had left her residence leaving behind her 7-year-old son and her 3-year-old daughter. The two children were found alone. Attempts to find the 33-year-old mother were not successful. The Children's Aid Society were called and took custody of the two children. Shortly before 1 a.m. the mother was located but in a state of intoxication.

The children are presently in safekeeping and custody of the Children's Aid Society who are continuing the investigation.

House Trailer Destroyed By Fire

Aug. 31/00: At 10:30 a.m. the SD&G OPP were called to a residence on the 7th Concession Road of N. Glengarry when a witness observed fire coming from a mobile trailer that was engulfed in flames. The North Glengarry Fire Department from Alexandria attended. Investigation revealed no one was injured and the cause of the fire was due to an electrical problem. Damage is estimated at $60,000.

Truck Interior Torched

Sometime around 8 p.m. on Sept. 3/00 persons(s) poured gas into the interior of a parked 1993 GMC pickup truck and ignited it. The truck was near a bush area on the First Line Road of S. Glengarry. No suspect(s) at present.

Unwanted Coffee Cup Contributes To Crash

Sept. 03/00: At 9:20 a.m. Jessica Hum, 18, of Toronto was westbound on Hwy. 401 near Summerstown driving a 1989 Toyota. In an attempt to lower her window and throw out an empty coffee cup, Hum lost control of the car. The Toyota entered the median rolling three times before coming to rest on its roof. Hum and a female passenger also from Toronto were injured. Both were taken to the Hotel Dieu Hospital in Cornwall for treatment on non-life-threatening injuries and released.

Hum has been charged for failing to drive in a marked lane and being the holder of a Class G1 licence and not having a qualified driver accompanying her.

Speed and Alcohol Don't Mix

Sept. 4/00: OPP Traffic Unit stopped a motor vehicle on County Road 2 near the Quebec border for a speed of 110 kilometers in a posted 80 kilometer zone. It was further noted that the male driver, 41, had been drinking alcohol and was impaired. Charged with impaired driving and driving a motor vehicle in excess of 80 mgs alcohol is Francois Roy of Waterloo, Quebec. Roy was released on a promise to appear in Alexandria Court on Sept. 15/00.

Labour Day Weekend Activities Diversified

Officers of the SD&G OPP were working to serve the public this holiday weekend. From the County of Glengarry there were 126 provincial traffic tickets issued.

On Sept. 3/00 Andreas Maniatis, 51, of Laval, Quebec received one speeding offence notice for driving 174 km/hr in a posted 110 km/hr zone. This speed requires that the driver present himself in court on Sept. 18/00. If he is found guilty, the Justice of the Peace can suspend his driver's licence for a minimum of 30 days. There were two other high speeders at 173 and 171 km/hr.

One OPP officer, while on patrol, was himself stopped on the early morning of Sept. 3/00 by a male driver requesting assistance in escorting his 29-year-old wife, who was having pregnancy problems to the Hotel Dieu Hospital in Cornwall. The escort was completed with the wife being turned over to the hospital staff.

Operation Corridor

As part of the "Operation Corridor" traffic initiative, which was held on September 6th and 7th, members of the OPP will be focusing on the issues of aggressive driving and safety along Hwy. 401 in the United Counties.

In addition to enforcing the laws relating to speeding, unsafe lane changes and following too closely, police will also be addressing the issue of seat belt usage, the lack of which had been attributed to a number of deaths along this highway.

OPP officers across the province checked 586,208 vehicles during the spring seat belt blitz, which resulted in 9,489 charges being laid. The current fine for failing to wear, or failing to ensure that persons under the age of 16 years are wearing their seat belts is $110. and will result in the accumulation of 2 demerit points. Transport Canada estimates that seat belts reduce injuries by as much as 55% and fatalities by 75%. Airbags alone are not the answer. Seat belt usage is a habit that needs to be practiced by all drivers and passengers. The example set by adults influences a young person's attitude towards the use of this safety equipment. Practicing safety at an early age will help develop a behaviour they will continue as they become the drivers of the future.

Charges

-Following an investigation by OPP into an incident which had taken place during the late evening hours of Sept. 1/00 on Main Street in the Village of Morrisburg, charges of causing a disturbance and breach of probation are pending against a 21-year-old S. Dundas man.

-On Sept. 4/00 police were called to a private residence in S. Dundas Twp. in connection with a disturbance incident. Following the investigation by police, charges of assault are pending against a 38-year-old S. Dundas man.

EXHIBITION GAME
Sunday Sept, 10
Vs Hawkesbury Hawks - 7 pm
Colts 930-9300
$6.00 Adults
$ 5.00 Students/Seniors
$ 3.00 Children 12 & under
Accom w/ adult

CORNWALL COLTS JR. "A" Hockey
Season Tickets Now on sale
Also group packages & game promotions avail.
PRICES
Adults $160.00
Seniors & Students $130.00
Children (under 12) $65.00
COGECO SEAWAY NEWS BLAZE 101.9

THE GENERAL MOTORS CANADA WIDE CLEARANCE

READ THE CHART. YOU WON'T BELIEVE YOUR EYES.

As you can clearly see, you may never make a better deal on our best-selling Chevrolets and Oldsmobiles.

SEE WHAT 0.9% FINANCING CAN MEAN FOR YOU.

AMOUNT FINANCED	COST OF BORROWING AT 9.5% FOR 48 MONTHS	COST OF BORROWING AT 0.9% FOR 48 MONTHS	YOU SAVE**
$15,000	$3,088.80	$277.44	$2,811.36
$25,000	$5,147.84	$462.08	$4,685.76
$35,000	$7,206.88	$646.72	$6,560.16



PLUS MONTE CARLO AND CAMARO!

0.9% Purchase financing up to 48 months.*

CHEVROLET Oldsmobile GM

For the latest information, visit us at at gmcanada.com, drop by your local Chevrolet • Oldsmobile dealer or call us at 1-800-GM-DRIVE.

Financing on approved GMAC credit only for remaining 2000 Chevrolet and Oldsmobile vehicles. Down payment/trade and/or security deposit may be required. Monthly payment and cost of borrowing will vary depending on amount borrowed and down payment/trade. Example: $10,000 at 0.9% APR, the monthly payment is $212.18 for 48 months. Cost of borrowing is $184.64. Total obligation is $10,184.64. Offer applies to new or demonstrator models and applies to qualified retail customers in the Ontario Chevrolet Oldsmobile Dealer Marketing Association area only (excluding Northwestern Ontario). Dealer trade may be necessary. Dealers are free to set individual prices. Limited time offer which may not be combined with other offers. See your Dealer for conditions and details. *0.9% Purchase Financing does not apply to: Corvette, Chevy 2500/3500 Series Pickups, Tahoe, Suburban and Cadillacs. **Savings based on 0.9% Purchase Financing compared to current average Financial Institution rates. Your savings may vary.

gmcanada.com

NO SURPRISE PRICING

LOCAL

Kinsmen Girls Soccer

On September 2nd & 3rd, the Kinsmen Cogeco U-13 Girls Selects took home the gold at the Alexandria Invitational Soccer Tournament.

Kinsmen beat the host team 2-0 in the first game. Jeanne Tremblay and Shawna Brinkworth each scored once. Erica Bedford had the shutout in the second game as well when the Selects beat Rockland 4-0. Shawna Brinkworth scored twice with Jeanne Tremblay and Pares Fotenas adding singles.

Kinsmen allowed one goal but gave back three to beat Frontenac 3-1. Jeanne Tremblay got a double with Jessica Lanoie adding the third.

The Cogeco squad edged Lancaster 3-2 with Pares Fotenas, Ly Lam and Jeanne Tremblay getting the goals.

In the final game against Alexandria, Ly Lam, Jeanne Tremblay and Pares Fotenas contributed to an excellent team effort, to win 3-1.

Erica Bedford was chosen as the tournament MVP for her outstanding effort as goalie.



with low mileage TOP QUALITY vehicles

WE'RE EAGER TO SELL!!!

1997 MERCURY SABLE	1997 CHEV. CAVALIER	1997 CHEV. CAVALIER Z24	1997 PONT. SUNFIRE
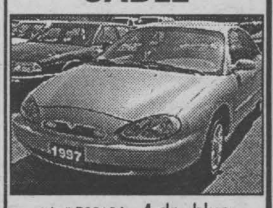	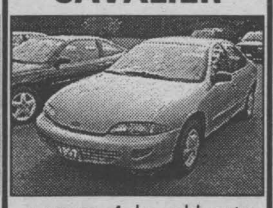	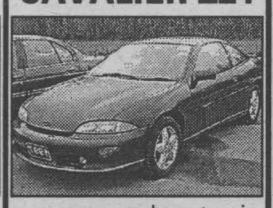	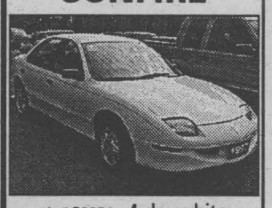
stk # P0010A - 4 dr., blue, loaded, 52,227 km	stk # P0042 - 4 dr., gold, auto, air, cass, 84,492 km	stk # P0048 - purple, auto, air, tilt, cruise, CD, 56,421 km	stk # P0054 - 4 dr., white, auto, air, cass, 74,740 km
REDUCED TO $11,950	REDUCED TO $9,950	REDUCED TO $11,950	REDUCED TO $10,950
1995 CHEV. CORSICA	**1995 CUTLASS SUPREME**	**1995 OLDS 98 REGENCY**	**1994 BUICK REGAL**
	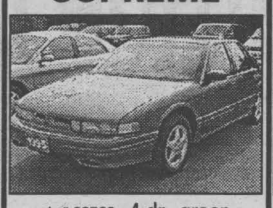		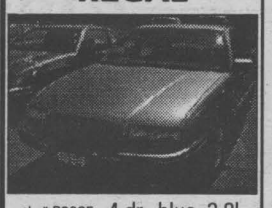
stk # 243B - 4 dr., grey, air, cass, tilt, cruise, 74,518 km	stk # 93728 - 4 dr., green, loaded, 101,032 km	stk # P029A - 4 dr., red, loaded 84,650 km	stk # P0025 - 4 dr., blue, 3.8L, loaded, 81,221 km
REDUCED TO $7,950	REDUCED TO $9,950	REDUCED TO $13,950	REDUCED TO $8,950
1998 SAVANA	**1997 CHEV. VENTURE**	**96 FORD RANGER**	**1999 CHEV LUMINA**
			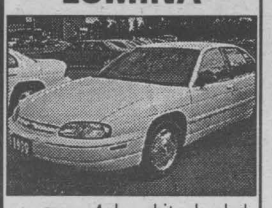
stk # P0044 - 3/4 ton, white, auto, V8 67,537 km	stk # P9132 - teal, loaded 64,776 km	stk # 9608A - pickup, black, 4 cyl., 5 spd. cap, 67,000 km	stk # P0058 - 4 dr., white, loaded, alum. wheels, 30,419 km
REDUCED TO $12,950	REDUCED TO $13,950	REDUCED TO $8,585	REDUCED TO $15,950
1998 CHEV CAVALIER	**1998 GMC JIMMY LSL**	**1997 GMC TRACKER**	**LUBE OIL & FILTER**
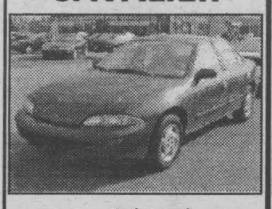			$9.95 for as long as you own the vehicle
stk # 523A - 4 dr., red, auto, air, cass tilt, 53,415 km	stk # P0067 - 4 dr., black, loaded 46,794 km	stk # P0064 - 4 dr., red, auto, air, cass 37,500 km	
REDUCED TO $11,950	REDUCED TO $22,950	REDUCED TO $14,950	

Experience The Difference

CMS CORNWALL MOTOR SALES

Brookdale Ave & Hwy. 401 933-3000

Kinsmen Minor Soccer 2000



Team of The Week - The Rangers.
First row, seated (l-r): Andrew McCabe, Ryan Bray, Matthew Cameron, Sean McCabe, and Brandon Campeau.
Second row, standing (l-r): John Cameron (coach), Mario Levac, Corey Jesmer, Steven Beaudoin, and David McCabe (coach).

Kinsmen Minor Soccer Association

On August 26th and 27th, 2000 the Cogeco U-13 Girls Kinsmen Selects competed in the Gloucester Invitational Soccer Tournament.

In the first game against the Gloucester Hornets the Selects were behind 1-0 until the first half ended but recovered on a goal scored by Shawna Brinkworth, followed by one from Megan McCaskill. Gloucester managed to tie the match in the last minute of play.

The Selects were outmatched by a very strong Milton team in the second game, losing 6-0.

In the third game Kinsmen lost to the Cumberland Cobras but held the score to 3-0. The Selects played a good game but missed on several scoring chances. Special mention goes to Erica Bedford who was strong in nets, despite joining the team on a playing-up permit.

Now Buying Good Used Hockey Gear

PLAY IT AGAIN SPORTS 37 Ninth St. East (next to Maynard's YIG) 936-2020

Cornwall Women's Hockey try out

Looking for players & goalie
Competitive League

Date: Sept. 18 & 25/00
Time: 9:00 pm
Where: Bob Turner
Inquiries: Cathy 938-0508

Cornwall Commercial Softball League

Date: August 29th, 2000
Field: Reg Campbell
Xtreme Powerball vs Bill's Sports Bar

Xtreme Powerball defeated Bill's Sports Bar in Game #1 of their Playoff Series. The best 3/5 series began Tuesday night. Xtreme's offense was led by Mike Hess (home run, 5 RBI, 3/5), Kelly Furniss (4/4, 1 RBI, 3 runs scored), Jamie Willard (4/5, 2 RBI, 3 runs scored), Cari Brazeau (4/5, 2 RBI and 3 runs scored) and Chris Boulay (3/4, 2 RBI, 1 run scored). Bill's offense was led by Richard Gagne (home run, 4/4, 3 RBI), Dana Grant (4/4, 2 RBI, 2 runs scored) and Mitch Baker (4/4, 1 RBI, 1 run scored).

CORNWALL MARTIAL ARTS SCHOOL

105 Third St. W.
Cornwall, Ontario K6J 2N9
Instructor: Claude Bourdeau
Phone: 613-936-1952
Classes & Fee Schedule

FEES

MARTIAL ARTS	MONTHLY	3 MONTHS
15 yr. & under	$25	$55
16 and over	$45	$120
STUDENTS 16 and over	$35	$90
2nd & 3rd child	$15	$30

Parents are welcome to participate with their children for the same rate as the youth

MARTIAL ART	AGE GROUP	CLASSES	
		Mon. & Wed.	Sat.
JUDO & JIO JUTSO	6 to 10	6 to 7pm	9:30 to 10:30am
	11 to 15	7 to 8pm	10:30 to 12 noon
	15 & over	8 to 9:30pm	10:30 to 12 noon
		Thurs.	Sat.
NIN JUTSO	6 to 15	6:00 to 7:00pm	1 to 2pm
	16 & over	7 to 9pm	2 to 3:30pm
BASIC KARATE	6 to 14	Tues. 4:30 to 5:30pm	Fri. 6 to 7pm
		Tues.	Fri.
AIKI-JUTSO	15 & over	5:30 to 6:55pm	7 to 9pm
		Sun.	10 to 12 noon
T'AI CHI CHUAN	Tuesday	7 to 9pm	
	Cost	$75 for 3 months	

Sailboat Racing

Fall Series , Race # 1 Results

On Sunday morning, September 3rd, 2000, 10 keelboats entered Race #1 on a 5 n.mile course in Long Sault Bay. Light easterly winds time provided the Skippers with lots of skill-testing decisions. Boats changed places several times with Suffel gaining a commanding lead of 3.5 minutes over second placed, Bougie. Results follow.

James Suffel	1
Ray Bougie	2
Don Fairweather	3
Keith Colligan	4
Lloyd Chaput	5
Rudi Matt	6
Tony Harte	7
Charles Runnals	8

DRIVING PASSIONS



You'll Fall Madly In Love With One Of These Great New and Used Vehicles From Your

low overhead country dealers

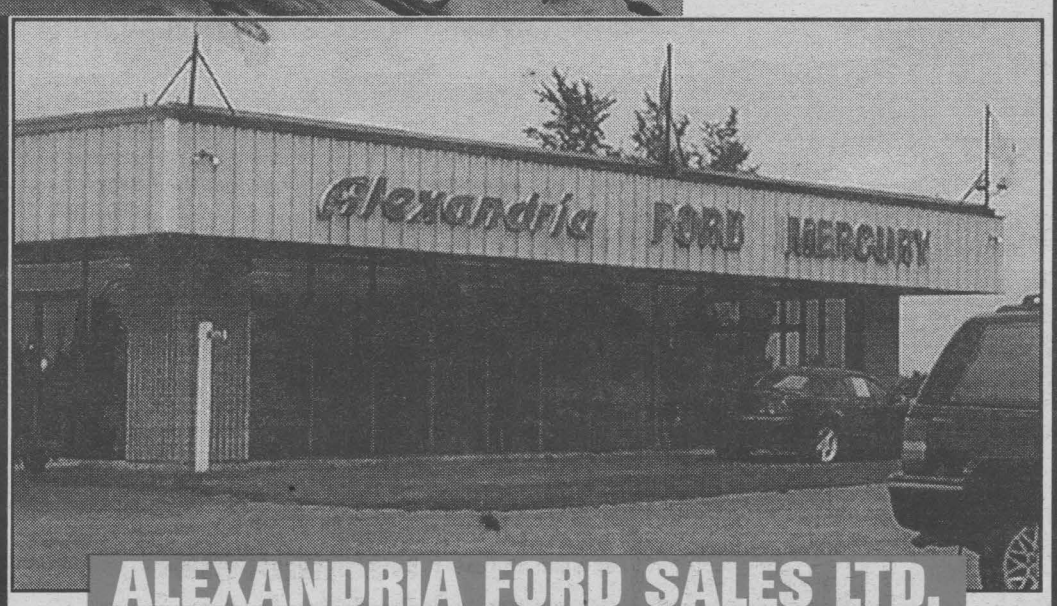

ALEXANDRIA FORD SALES LTD.

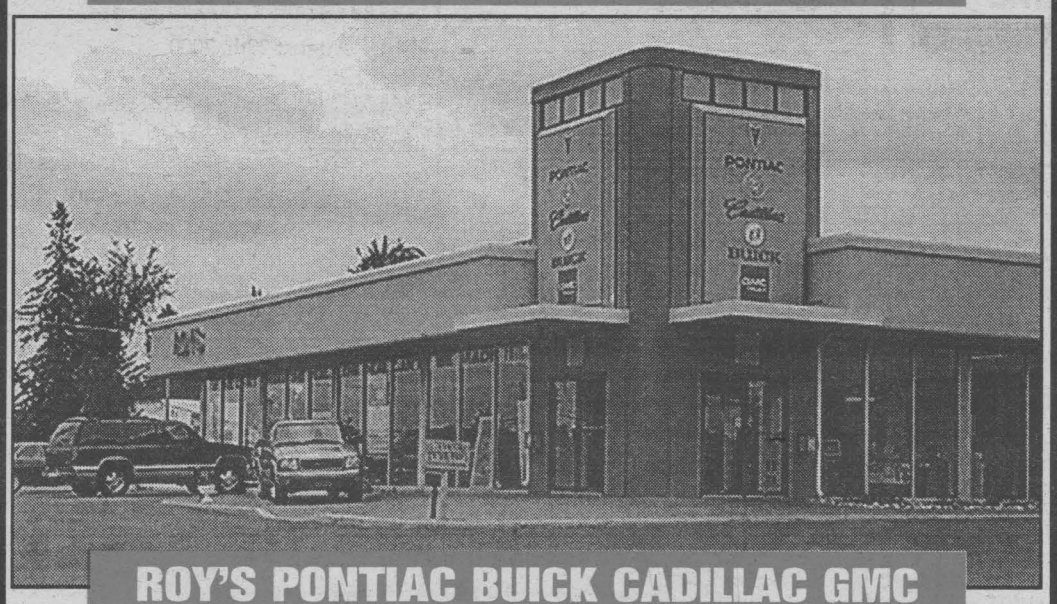

ROY'S PONTIAC BUICK CADILLAC GMC

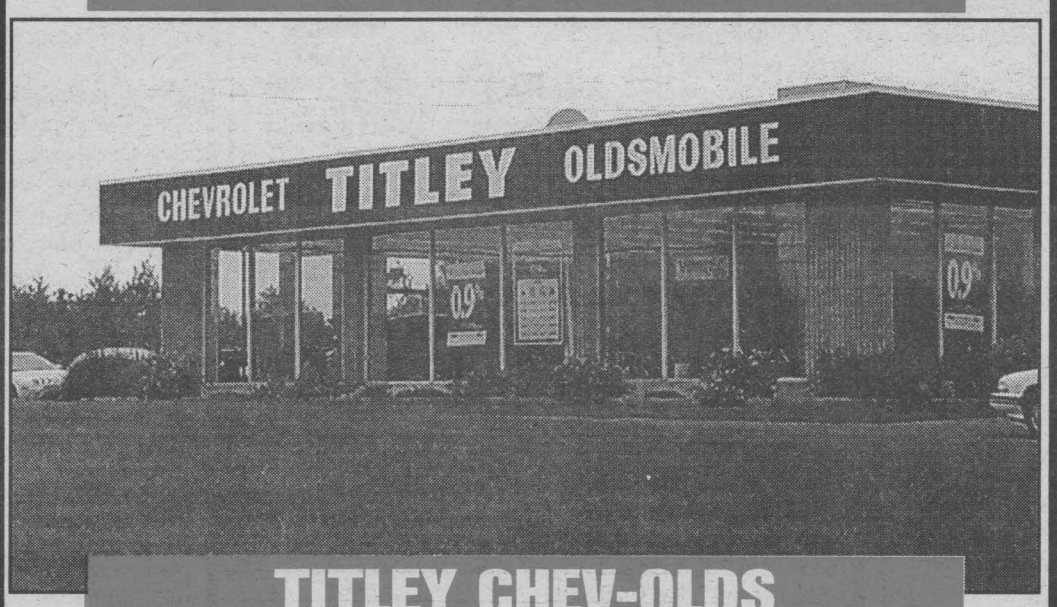

TITLEY CHEV-OLDS

Shop your **NEW** car dealers in Alexandria and Green Valley for the best selection of over

300 NEW VEHICLES

OVER $5 MILLION DOLLARS

worth of inventory and

110 RECONDITIONED VEHICLES

OVER $2 MILLION DOLLARS

worth of inventory

Vehicles have been reconditioned by factory trained technicians.
Most vehicles have factory warranties

CAN'T BE BEAT PRICES

0.9% up to 60 mos. OAC **financing on most 2000 units**

Hurry In For Best Selection

Drive A Little ... Save A Lot

Ford ALEXANDRIA

Alexandria Ford Sales Ltd.
3875 Cty. Rd. 34
525-3760

Roy's
www.roys.on.ca
Hwy. 34, Green Valley
525-2300 1-800-267-7173

PONTIAC BUICK GMC

CHEV-OLDS-GEO **TITLEY** ALEXANDRIA, ONT.

REMEMBER: If you don't shop Titley's you may pay too much
www.titleychev.gmcanada.com
Highway 34, South, Alexandria
525-1480



Fabulous Fashions - Classic to Trendy

Find it all at Cornwall's Premier Shopping Complex

Over 70 Stores & Services - including a Food Court!

cornwall square

The Centre of Our City!

Visit us on the web:
www.cornwallsquare.com

SCUTTLEBUTT



HELLO ... IS THERE ANYONE OUT THERE?
We want to remind everyone out there that **THIS IS YOUR PUBLIC FORUM ...** we need to hear from you, so mail, fax or drop off your little anecdote or gossip to:
329 2nd St. W., Cornwall, Ont, K6J 1G8
or by Fax 933-0024
or E-mail your little ditty to us at
scuttlebutt@cornwallseawaynews.com

GET AWAY FROM HIGH PRICES
50% OFF LAMINATION
25% OFF CUSTOM FRAMING
Hours: Mon. -Sat. 11-3;
CLOSED Wednesday & Sunday
1007 Montreal Rd. 938-7265
DEMPSTER'S Frameworks

Opinions about love from kids:

- "I'm in favour of love as long as it doesn't happen when "Dinosaurs" is on television." - *6 yr. old.*
- "Love is foolish, but I still might try it sometime." - *9 yr. old.*

Don't forget to wish Grandma & Grandpa a **'Happy Grandparent's Day'** ... their special day is on **Sunday, September 10th.**

Thought of the week ... everyday is a new leaf in the book of life.

Did you know: On September 12th, 1953, Senator John F. Kennedy wed Jacqueline Bouvier.

On September 15th, 1950, UN Forces launched a massive invasion at Inchon, South Korea. The UN Forces liberated Seoul on September 26th and reached the North's capital, Pyongyang, a month later.

The Toronto Police Association has endorsed certain candidates for City Council. Two of the endorsees have wisely and prudently said "no thanks". This follows a fundraising campaign for the police union whereby, donors were given a 'true blue' sticker for their car. ***See where that can lead.*** The authorities (council and Ontario Police Association) should come down hard on these undesirable practices. Police should not be involved in politics.

SEAWAY SMILE

Every week, the "Smilers" at AdVantages Advertising author "Seaway Smile" ... a little bit of humour to get your week off to the right start.
The "Smile" can be accessed via the internet too!
http://www.advantagesadvertising.com
Your own submissions are always welcome!
Send them to smile@advantagesadvertising.com

THE OUTSOURCING PROFESSIONAL

Three contractors were touring the White House on the same day. One was from New York, another from Missouri, and the third from Florida. At the end of the tour, the guard asked them what they did for a living.

When they each replied that they were contractors the guard said "Hey, we need one of the rear fences redone. Why don't you guys look at it and give me a bid."

So to the back fence they went. First up was the Florida contractor. He took out his tape measure and pencil, did some measuring and said, "Well I figure the job will run about $900. $400 for materials, $400 for my crew, and $100 profit for me."

Next was the Missouri contractor. He also took out his tape measure and pencil, did some quick figuring and said, "Looks like I can do this Job for $700. $300 for materials, $300 for my crew, and $100 profit for me."

Then the guard asks the New York contractor how much. Without so much as moving the contractor says, $2700."

The guard, incredulous, looks at him and says "You didn't even measure like those guys! How did you come up with such a high figure?"

"Easy" says the contractor from New York, "$1,000 for me, $1,000 for you and we hire the guy from Missouri."

Once Upon a time
by Chantal Poulin



LOGAN'S GALLERY Gift Shop
A Gallery Like No Other
204 2nd St. East 938-3629

Rick and The Roadhouse Dancers would like to thank the management and staff of **Murphy's Inn** at 917 Second Street West for allowing us the use of their hall each Monday night for our dance practice. Thank you so much, it's greatly appreciated.

Just a reminder, Minor Basketball (CUCBA) registration will be held on September 9th at the Bob Turner Arena from 9 a.m. to Noon. Children aged 6 to 13. Separate boys and girls divisions. For more info, call Steve at 933-3662.

For Canadians the Air "Monopoly" Canada story gets worse. Air Can is now allowed to keep Canadian Regional because a buyer couldn't be found (surprise). The Liberals have really screwed this up!! ... *and guess who will get it in the ear in the future!*

This taxpayer wants to know ... **has the City ch nged its policy regarding recycling?** My understanding is that clear plastic bags are for grass clippings, etc. However, now I see my garden waste gets tossed in and chewed up with the regular garbage. *Why am I spending extra on these clear bags ... as well as being environmentally conscientious!!??*

For crayon-free walls - try this trick to remove crayon marks: Apply plain white toothpaste to the marks and leave on for a half hour. Wipe off with a dry cloth.

Ask the guys from Rentalex how they throw a Bar-B-Q for their 'women'. New friends, great time. ***Thanks, Jim & Steve.***

AdVantages ADVERTISING 20 YEARS
PROMOTIONAL GOLF PRODUCTS
SHIRTS, HATS, TEES, GLOVES, TOWELS,
BAG TAGS, DIVOT FIXERS, TEE HOLDERS
GOLF BALLS BY NIKE, TOP FLITE, TITLEIST, MAXFLI,
PRECEPT, PINNACLE & MORE!
55WATER STREET WEST - 938-8591 - www.advantagesadvertising.com

Play It Again Sports wants to congratulate staff member **Stephane St. Denis** and **Dominique Laroche** for "making" their hockey teams this year. Stephane has signed with the ***Gloucester Ranger of the Central Junior A Hockey League*** and Dominique will start her second season with the ***Ottawa entry in the National Women's Hockey League.*** *At Play It Again Sports ... we know hockey!!*

Words that ought to be in the dictionary.

- Carperpetuation (kar'pur'pet'u'a'shun): The act, when vacuuming, of running over a string or a piece of lint at least a dozen times, reaching over and picking it up, examining it, putting it back down to give the vacuum one more chance.
- Pupkus (pup'kus): The moist residue left on a window after a dog presses its nose to it.

We lost a black lab two weeks ago in the east end of town. This dog is dragging an 8-foot line. It boggles the mind to think that no one grabbed the line and tied this lost animal up then either called the OSPCA, animal control or the St. Lawrence Valley Animal Hospital. It seems that a black dog was seen on Boundary Road last weekend. We've exhausted all venues to locate this lost and probably starving, gentle animal. If someone has seen this animal, please call the OSPCA (936-1851), Animal Control or the St. Lawrence Valley Animal Hospital (932-4094). Better still, **call me** at 933-6705 or 936-8046. Cell # 361-2094 or 361-2695. Please call.

Don't forget to save all your cash receipts from Farm Boy and Maynard's Your Independent Grocer, as well as UPC codes from Heinz Pet Products. ***If you drop these off at the Shelter, 550 Boundary Road, the animals will receive a percentage from sponsors.***

I always ask my beauty shop customers how short they want their hair. They give me a variety of responses, such as, "trim the ends" or "don't take too much off." But I wasn't quite sure what to do when one woman requested, *"just cut the long off."*

Hey Annette & Gerry - great "pool party" and BBQ last weekend. The weather held out for you after all. Good food, good friends and good time!!

Seen at a local cemetery - courier delivery truck. Hope customer didn't have to wait too long for parcel!

Buy With Certainty ... Sell With Confidence ...
UPPER CANADA HOME INSPECTION
Michael A. Furniss
T. 613-938-9387

THANKS

A huge thanks to the two male employees at Guindon (Esso) at Pitt & 13th for helping me out a huge bind on Wednesday, Sept. 6, (9:30pm).
Talk about great customer service!!

MRS.B's CRAFTS & GIFTS
Tole Painting
Pre-K to advanced levels
For Adults Only
YES, YOU CAN
Register Early
Daytime, Evening & Saturday Classes Available
937-0222

To all parents: now that the kids are all back to school, it might be a good idea to use **'tea tree oil shampoo'** on them periodically as a **preventative to head lice.** Seems lice don't like this shampoo!

And from the mouths of babes

- "Never trust a dog to watch your food." *Patrick, age 10.*
- "When your dad is mad and asks you, 'Do I look stupid?' don't answer." *Hannah, age 9.*
- "Stay away from prunes." *Randy, age 9.*

That's life: Remember, being a parent is not a spectator sport.

info avenue
Computer Sales, Service & Networking
Distribution Center
Grand Opening
Saturday September 9th
SUPER SPECIALS
17" SVGA Monitor 27mm $279.95
500MHz Computer complete w/15" monitor $899.00
Colour Flatbed USB Scanner $109.95
Visit Our PC-Clinic for In-Store Specials on System Upgrades
All Upgrades Include Installation - NO CHARGE!!
2855 Marleau Ave., Cornwall
www.infoavenue.on.ca 933-0000

SEAWAY SPORTS

Bronze Medal Winners



Cornwall's team at the 2000 Ontario Senior Games won the bronze medal in bowling. From left are Conrad Godard, Adrienne Boileau, Bernice Ouellette, Therese Cuierrier and André Bourgeois. The event was held on August 8th to 10th, 2000.

Photo by Therese Cuierrier

Cornwall Major A River Rats



Pictured here, front row (l-r): Eric Lemire, Matthieu Gaudet, Jordan Lalonde, Spencer Barry, and Kevin Wilkes. Middle row: Michael Lalonde, and Jean-Marc Guindon. Back row: Geoff Barry, Chris Woods, Andrew Belmore, Dan Woods, Liam Barry, Brad Ruest, Jordan Morrissette, and Francois Guindon.

Cornwall Major A River Rats went to their last tournament of the year 2000 with a blast. They won the A division of the Massena Tournament which took place on August 19th and 20th, 2000. They won their first game against Kanata 1, 17-2. They took down Kanata 2, 11-2. The third game was a close one but Cornwall came out on top 3-2 against Morrisburg. Being undefeated, Cornwall went to the Championship final against Orleans. Orleans came out strong and after one inning was leading 4-1 but Cornwall came from behind and won the game 6-5.

Everyone played as a team. Parents and fans are proud of all the players and coaches.

Junior Golf



Fifty competitors braved the rain for Archie's Family Golf Centre's 16th Annual Junior Golf Tournament. The 18-hole event was held on August 23rd, 2000. The participants, ranging in age from 7 to 16, came from the summer junior clinics held at Archie's, or from other golf clubs.

John Campbell, owner of Archie's, said, "Even with the weather, this has been a great day. They got to play some golf, lunch was provided, win trophies and there were prizes for everyone. This was our first season and it has been marvellous. I would like to thank everyone, especially Robert Marleau from the Optimist Club in Cornwall. They donated two balls and some tees to every player before the tournament.

The winners of the 16th Annual Junior Golf Tournament held at Archie's Family Golf Centre. Standing in the front row are (l-r): Trent Thomas - winner 'C' division, John Julian - winner 'B' division and overall champion and MacKenzie Doll - ladies division winner. In back, standing between the owners of Archie's, Carol Ann and John Campbell, is winner of the 'A' division, MacKenzie Pescod.

Story & photos by Chris McPhee

Ladies Invitational



Cornwall Golf and Country Club hosted the Arizona Scramble Ladies Invitational on August 15th, 2000. Thirty teams with 120 people from Cornwall, Williamsburg, Carp, Arnprior, Kingston, Brockville and Canton, New York, to name a few, came out for a day of sun and fun.

"It was very hot today, but we all still had a great time," said Convenor Marie Johnston, who also won the 'closest to the pin' award. "We would like to thank all those who made this great day possible."

Another award went to Penny Begbie from Irish Hills Golf Club in Carp for being closest to the line.

Nancy LaBaff, a senior operator at the New York Power Authority and team member from Partridge Run Golf Club in Canton, New York, added, "We have had an excellent time. This is a wonderful, very well-groomed course."

The winning team from the Arizona Scramble Ladies Invitational at the Cornwall Golf and Country Club are (l-r): Nancy Barkley, Marj Lapier, Betty Styles, and Mary Jean Craig.

Bridge Results

Alexandria Bridge Club Results
August 29th, 2000

N/S
1. Barbara & Bill Cunning
2. Jean Campbell - Joan Murray
3. Viviane Campbell - Les Atkinson

E/W
1. Don Crawford - Lorne Norman
2. Joan & Gilles Lapointe
3. Rene Belanger - Michel Duplantie

Cornwall and District Bridge Club
Monday, August 28th, 2000
1. Mabel Chan - Jody Campbell
2. Voyteck Pomykalski - Steve Lassner
3. Rick Fawthrop - Brian McCartney
4. Nelsa Kalil - Lydia Legault

Thursday, August 31st, 2000
1. Kirk Mallette - Voyteck Pomykalski
2. Margaret Campbell - Maureen Walker
3. Francis Jenne - Bruno Carrierre
4. Lydia Legault - Claudette Rousseau

Independent Bridge Club,
August 30th, 2000

Club Championship (Overall)
1. Charles Lawn - Fern Blain
2. Peggy Seymour - Pat McIntosh

Section A
N/S
1. Claudette Rousseau - Jean Forbes
2. Maureen Walker - Carol Reus
3. Marjorie Raymond - Brunelle MacDonald

E/W
1. Charles Lawn - Fern Blain
2. Lydia Legault - Charles Payne
3. Evelyn Warren - Rona Maynard

Section B
N/S
1. Peggy Seymour - Pat McIntosh
2. Helen Alguire - Eileen Beaudette
3. Georgette Lauzon - Gerry Johnston

E/W
1. Lyette Ladouceur - Grace Leroux
2. Claudette Ladouceur - Gail Dugas
3. Rita Crans - Nancy Lamoureux

Basketball Registration

Sponsored by the Cornwall Lions Club

Bob Turner Centre

Saturday, September 2nd & 9th
9:00 am until Noon

*** Limited Enrollment - Come Early!**

Mites .....6-8 yrs. .....(born 92 - 94)
Minor Bantam ..9-11 yrs .....(born 89 - 91)
Bantam .....12-13 yrs .....(born 87 - 88)

All leagues have separate boys and girls divisions

*** Health cards required at registration*
$45.00/Player (or Family Discount)

In cooperation with Bell Raptorball

Program run by the Cornwall United Counties Association

Eastern Ontario Health Unit
Bureau de santé de l'est de l'Ontario



PROTECT YOUR FAMILY
VACCINATE YOUR PET

It is mandatory for every dog and cat to be adequately vaccinated against rabies. Failure to immunize or re-immunize a cat or dog could result in a fine. To help prevent this deadly disease, and make rabies vaccination more affordable for pet owners, we have organized low-cost

RABIES VACCINATION CLINICS FOR DOGS & CATS

SATURDAY, SEPTEMBER 16, 2000 1-4 P.M.
COST: $15.00 PER DOG/CAT (IN CASH)

DR. JANET LALONDE
Alexandria Veterinary Clinic
R.R. #2 Glen Robertson Road, Alexandria

DR. GLEN C. COLLARD
Glengarry Animal Hospital
347 Main Street South, Alexandria

DR. BRIAN R. HARRISON
DR. A. JAMES WOOD
Avonmore Veterinary Clinic
75 Main Street, Avonmore

DR. W. ARMSTRONG
Dundas Veterinary Services
#2 Industrial Drive, Chesterville

DR. MICHAEL VIEZEL
DR. DAVID CALLAHAN
DR. VALERIE HARRISON
St. Lawrence Valley Animal Hospital
435 Pitt Street, Cornwall

DR. PETER TROPEA
St. Lawrence Valley Animal Hospital
Fire Hall, Cornwall Island

DR. MICHELE DUTNALL
Ingleside Veterinary Office
Memorial Square, Ingleside

DR. DANIEL GUILLET
Lancaster Veterinary Clinic
4 Maple Street, Lancaster

DR. IAN R. MacNAUGHTON
DR. ROSEMARY HOOD
Martintown Animal Hospital
Fire Hall, Martintown

DR. DEVIN HUNT
Morrisburg Animal Hospital
12423 Hwy. 2, Morrisburg

DR. BRIAN J. MacNAUGHTON
DR. DANIELLE McCARTNEY
DR. NICKY SCHAEFER
Williamstown Veterinary Services
Fire Hall, Main St., Williamstown

Please have your dog restrained on a leash and your cat in a carrier or pillowcase.
No appointments taken - first come, first serve!

Health Line/Appel-santé
1-800-267-0852 or 930-7080

SUPER CLEARANCE
On Remaining In-Stock
2000 ARCTIC CAT
A WHOLE DIFFERENT ANIMAL.



Only 2 left!! 1) 300 4x4
1) 400 4x4

Come In & See Our New 2001 Models Already On Display!!

FINANCING AVAILABLE

B&D Small Engines Ltd.
1440 10th St. East, Cornwall, Ontario 938-7745

Get your pool ready for winter.

Come to Roy's FREE Pool Closing Seminar and learn . . .

how to close your pool the professional way.

- Step by step winterizing procedure
- Protecting your pool and equipment
- Treating the water for winter
- Getting the right answers

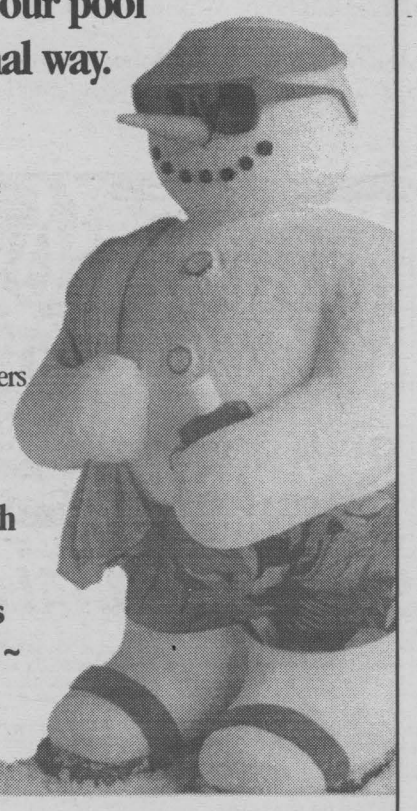

Ramada Inn
Thurs., Sept. 14th
7:30 p.m.

~ Refreshments and Door Prizes ~

BioGuard.

ROY'S POOLS
Sales and Service Since 1956

410 Seventh St., W. Cornwall 933-0411

Seaway News & DateMaker Present . . .

Direct No Waiting Connect

To **place** your **FREE** ad and be matched instantly with area singles, call

1-800-769-7167

24 Hours a Day - Every Day - No Operators - No Waiting!

To **listen** to area singles describe themselves and to respond to ads, 24 hours every day call

1-900-830-1003 *Only $2.19 per minute*

This will be charged to your monthly telephone bill. You must be 18 years of age or older and have a touchtone phone.

Females Seeking Males

THERE WHEN YOU NEED ME
I'm looking for a humorous, loving, caring and gentle, SBM, 18-19. I'm a short, funny, SWF, 18, who enjoys sports, walks on the beach, camping and more. Ad#: 2411

SENSITIVE & CARING
Outgoing, spontaneous, SWF, 55, who enjoys life to the fullest. I am searching for a SWM, under 65, who is also spontaneous and creative. Ad#: 4182

DOWN-TO-EARTH
I am N/S, SWF, 36, who is interested in meeting a SWM, 34-40. I am 5'6" with hazel eyes and a bubbly personality. I love the outdoors, biking, camping and swimming. Ad#: 3884

PRETTY & PERFECT
I'm a SWF 30, I'm easygoing and fun. I'm interested in sports, and playing the guitar. I'm seeking a SWM 28-37, who is honest, loving, not afraid to speak there mind, and enjoys the same things I do. N/S please. Ad#: 9459

GENUINE
I'm a 5'2", SWF, 50, with curly hair and brown eyes. I'm told I am bubbly, sincere, honest and attractive. I would like to meet a sincere, SM, 45-65, who will build a relationship on honesty and trust. Ad#: 2417

CHEMISTRY
SWF, 26, 5'4", with blonde hair, blue eyes, enjoys camping, long walks and having fun with friends. I'm seeking a SM, 27-31, with similar interests. Ad#: 3239

RESCUE MY HEART
SWF, 49, 5'5", slim, with blonde hair, blue eyes, gardening, cooking and traveling. I'm in search of an honest, open, sincere and hard-working, SWM, 45-52. Ad#: 2475

EXQUISITE
I am a brown haired, hazel eyed, SWF, 23, who is open-minded and passionate. Some of my interests are socializing, music and fun. I would like to meet a SWM, over 20, to spend quality time with. Ad#: 5709

WHAT A LADY!
Short, blonde haired, SWF, 43, I have blue eyes, fun-loving and a great personality. I like swimming, biking, skiing and walking my dog. I'm looking for a SWM, 35-50, who is spontaneous, humorous and honest. Ad#: 1615

LOVELY LADY
I'm a SWF 57, who enjoys reading and the theater, I love animals and people, but not very interested in sports. Seeking a SWM, 50-67, who shares the same interests, and I expect the person to give just as much as I do. Ad#: 1657

DELIGHTFUL
I'm a SWF, 34, brunette, tall, friendly, outgoing and very confident. I like romantic walks, dancing, shooting pool, reading, watching movies, sports and camping. I'm very honest and looking for a sincere, attractive, employed SWM, 25-35. Ad#: 2106

HONESTY TOPS MY LIST
I'm a humorous, friendly, talkative, retired SWF, 60, seeking a kind-hearted SWM, 59-65. My hobbies are camping, fishing, walking and travelkling. Ad#: 2159

OLD-FASHIONED
5'5", SWF, 35, I am sometimes crazy, funny, loyal and honest. I enjoy walking, dining out, dancing and biking. I'm hoping to meet a faithful, romantic, fun, SWM, 30-45. Ad#: 9928

WAITING FOR YOU
SWF, 20, 5'9", fun, honest, and caring, enjoys dancing, singing, and walks. Looking for a SBM, 20-35, who is compassionate, honest, loves art, and music. Ad#: 8420

FEEL AT EASE
Hello, I'm a caring, loving, SWF, 38, 5'7", with brown hair and hazel eyes, hobbies are walking, reading, visiting friends and family. I'm looking to meet a tender, loving and caring, SWM, 40-50. Ad#: 7563

DAZZLING
I am a SWF, 27, 5'10", with blonde hair and blue eyes. Easy to get along with and I enjoy walking, cycling and working out. Seeking a SWM, 25-32, who is loyal and trustworthy. Ad#: 5814

EXQUISITE
SWF, 40, 5'4", with dirty-blonde hair, outgoing, good humor, enjoys life to the fullest, hobbies are skiing, biking and the wilderness. I'm seeking a supportive, fun, SWM, 19-48, who is sports-oriented. Ad#: 4254

ONE SWEET DAY
Kind, sensitive, SWF, 30, 5'9", slim, with blonde hair, blue eyes, enjoy gardening, horseback riding and spending time with family. I'm seeking a tall, N/S, SWM, 29-36, who enjoys the simply things in life. Ad#: 8728

TRUE...AND ALL FOR YOU
Others find me a quite friendly, outgoing, bubbly, SWF, 60, 5'1", slim, with auburn hair and brown eyes. Retired, I'm hoping to find a N/S, SWM, 56-65, who loves the outdoors, dancing and theatre. Ad#: 9702

GENEROUS AT HEART
Fun, happy, easy going, SWF, 40, 5'8", brown hair and eyes. My hobbies are cooking, pool, walks and much more. I'm looking for a SWM, 40-45. Ad#: 2647

VERY DEPENDABLE
Fun, loving, caring, kind, honest SWF, 35, dark hair/eyes, 5'6", full-figured. My hobbies are golfing, swimming, reading, dancing and much more. I'm looking for a working SWM, 33-42. Ad#: 8096

DELIGHTFUL
N/S, SWF, 19, looking for a a SWM, 19-23, for a possible relationship. I'm 5'2", funny, outgoing and I enjoy skiing, camping, hiking, horseback riding, dancing and more. Ad#: 9932

HONESTY, CARING & LOVE
I'm a blonde, blue eyed, fit, SWF, 39, who is told to be sponataneous, humorous and sensitive. My hobbies are working out and spending quality time with that special person. I'm looking for an open-minded, SWM, 36-49. Ad#: 9040

FRIENDS FIRST
SWF, 32, 5'4", 120lbs., with short blonde hair and a good sense of humor, hoping to meet a responsible, SWM, 30-40, for a possible relationship. My hobbies are dancing, movies and car races. Ad#: 3737

END THE SINGLE LIFE
I'm an emotional, average-looking, SWF, 31, 5'2", who's seeking a SWM, 29-40, for a possible committed relationship. My hobbies include a variety of crafts, reading, the outdoors, computers and gaining new knowledge. Ad#: 7527

ALLURING PERSONALITY
Call this 5'3", blonde, blue eyed, attractive, SWF, 56, whose personality is easygoing, interests are dancing, walking and knitting. I'm seeking a trustworthy, fun-loving, affectionate, SWM, 50-60. Ad#: 8340

ALWAYS WITH YOU
I'm 5'5, sensitive and caring SWF, 47. My hobbies are fishing, boating, traveling, dining, and much more. I am hoping to find a tall, honest and open SWM, 42-48 who enjoys having fun and life. Ad#: 3631

ARE YOU THE LOVING TYPE?
I'm an attractive, SWF, 29, 5'1", with brown hair and hazel eyes, seeking a funny, attractive, SWM, 30-40, who enjoys having fun. My hobbies include dancing, kids sports and dining out. Ad#: 3142

CARING & SWEET
I'm a honest, serious and hardworking SWF, 51, seeking a sociable SWM, over 45. My hobbies are the outdoors, dancing, traveling and rummage sales. Ad#: 8927

DREAM DATE
SWF, 20, 5'6", with long brown hair and eyes, outgoing, adventurous and social. I like working out, long moonlight walks and country music. I am looking for a SWM, 20-30, with a great personality. Ad#: 6638

I DON'T BITE
I'm a fun, outgoing, SWF, 18, with reddish-blonde hair, hobbies are long walks on the beach and dining out. I am hoping to meet a cute, fun, SWM, 18-22, who is ready for a commitment. Ad#: 4099

MAGNETIC
Happy, fun, SWF, 49, 5'7", blonde hair and blue eyes, hobbies are dancing, singing, gardening and walking. I'm seeking a sincere, loving, SWM, 49-60, to share a fulfilling relationship. Ad#: 5235

AMICABLE
I am a loving, caring and independent, SWF, 30, 5'2", 130lbs., with long chestnut hair, blue eyes, who enjoys long walks and conversations. I'm seeking a long haired, green eyed, SWM, 35-40, who is sensitive and independent. Ad#: 5934

MAKE IT POSSIBLE
Fun, practical, caring, SWF, 19, 5'6", 135lbs., with dark hair and changing eyes, hobbies are rollerblading and the outdoors. I'm seeking a spontaneous, adventurous and honest, SWM, 20-32. Ad#: 2937

SEARCHING
I am a 5'2", SWF, 35, who friends say is bubbly and very nice. I enjoy sports, slow dancing and long walks. I would like to meet a SWM, 33-40, who is open and honest. Ad#: 5157

ARE YOU A MATCH?
Honest, straightforward, SWF, 33, 5'2", 140lbs., brown hair and eyes, hoping to meet an honest, sincere, SWM, 34-40, for a possible relationship. I enjoy wood-working, crafts, sports and anything new. Ad#: 8226

LOVES TO LAUGH
SWF, 43, I am 5'4", with brown hair, blue eyes, and my personality is shy, quiet, romantic, spontaneous. My interests are golfing, swimming, camping and movies. In search of a SWM, 42-48, for a possible relationship. Ad#: 4014

MEANT TO BE
5'6", SWF, 27, who is outgoing, humorous and intelligent, hobbies include reading, painting, dining out, dancing. I'm searching for a tall, dark haired, SWM, 27-37, with a great sense of humor. Ad#: 4765

VERY LOVING
Hi guys..I'm a SWF, 18, N/S, who has blonde hair and hazel eyes. Very outgoing and I like writing and socializing. I'm looking for a good looking, funny, SWM, 19-23. Ad#: 7791

SO HOW ARE YOU?
I'm a slim, SWF, 34, 5', green eyes, who's described as being shy, very easygoing, caring, N/S, non-drinker, hobbies are horseback riding, drawing and country music. I'm seeking a trusting, caring, N/S, non-drinker, SWM, 30-42, who's fun to be with. Ad#: 5321

EVERYTHING YOU WANTED
I am a funny, romantic, SWF, 18, 5'6", 130lbs., with brown hair, blue eyes, who enjoy singing, dancing and listening to music. Seeking an honest, responsible, SM, 18-23, who isn't afraid to commit. Ad#: 7786

FABULOUS
Hello, I am a SWF, 39, with blonde hair, shy, easygoing and honest, I sometimes enjoy reading, movies, going for long walks and dining out. I'm interested in meeting a SM, under 48. Ad#: 3077

ALL THE ABOVE
SWF, 36, 5'9", medium built, with hazel-blue eyes, honest, sincere and easygoing, enjoy Straightforward and happy, I'm hoping to find a sensitive, caring, ambitious, SWM, 25-45, who likes children. Ad#: 3619

NO GAMES PLEASE!
I'm a hazel-eyed, SWF, 28 5'4, who would like to meet a kind and caring, SWM, over 30, for a possible relationship. I enjoy quiet times at home, the outdoors, children and occassionally dining out. Ad#: 9737

HELLO, IT'S ME
I am an outgoing, SWF, 22, 5'5", with brown hair, blue eyes, who is seeking a loving and caring, SWM, 28-31. My interests include the internet, reading and hanging out with friends. Ad#: 6481

CHARMING LADY
I'm a N/S, SWF, 48, 5'4", with blonde hair and green eyes. Bubbly, trustworthy and very honest. I have a variey of interests, and I would like to meet a N/S, SWM, 50-55, with similar qualities to spend quality time with. Ad#: 3845

SOULMATE SEARCHING
She's a SW mom, 37, blonde, with brown eyes, told she's attractive, hardworking, honest and emotionally stable, is seeking an honest, trustworthy, mature, SWM, 34-42. Hobbies include crafts, reading, gardening and watching movies. Ad#: 2245

A RARE GEM
SWF, 39, attractive, petite, with brown hair, green eyes, others say I am honest, trustworthy, caring and friendly, I'm seeking an intelligent, well-educated, SWM, 32-45, who is a good communicator. Ad#: 8301

PEOPLE PERSON
SWF, 44, 5'5", 140lbs., with blonde hair, blue eyes, social and easygoing, seeking an honest, attractive, intelligent, SWM, 36-50. I love dancing, outdoor activities and reading. Ad#: 5269

LET'S CUDDLE
Bubbly, SNCF, 44, 5', 135lbs., with brown hair/eyes, hobbies are walking, movies and crossword puzzles, I'm looking for an honest, SWM, 44-50, who can make her laugh. Ad#: 1786

WARM WISHES
I am a fun to be with, easygoing and adventurous, SWF, 26, 5'4", with brown hair/eyes, who is seeking an outgoing, affectionate, SM, 18-29, who would like to spend quality time. Ad#: 8795

ARE YOU THE ONE?
Caring, thoughtful, SWF, 21, short with brown hair and eyes, enjoys reading, walks, movies and spending time with my daughter. I'm looking to meet a SWM, 20-26, who likes children and wants to spend quality time with family. Ad#: 3057

GET ME BEFORE I GO
SWF, 43, who has brown hair/eyes, good sense of humor, likes to stay very active, within all sports, looking for a SM, over 19, who is outgoing, travel, and is financially secure. Ad#: 6526

TO THE POINT
SWF, 43, 5'6", brown hair and eyes, considered to be fun, happy and easy going, my hobbies include cooking, reading, walks and more. I am looking for an honest, expressive, SWM, 40-56. Ad#: 2853

IN SEARCH OF YOU..
Hi, I am a slim, blonde haired, SWF, 50, who is outgoing and vivacious. I am hoping to meet a SM, 45-60, who is outgoing, humorous and trustworthy. I like animals, reading, sewing, knitting and current events. Ad#: 1853

MEANINGFUL
Finally..a SWF, 35, with brown hair and brown eyes who is professional who enjoys camping, swimming and soccer. Looking for an open-minded, SWM, over 35-45, who enjoys life and children. Ad#: 3622

NO SECRETS
I'm a fun, easygoing, faithful, single white female, 19, with auburn hair and blue eyes, looking for a faithful, honest, single male, 19-30, for a long-term relationship. My hobbies are reading, swimming and going for long walks. Ad#: 5459

IN GENERAL
SWF, 40, 5'3", 108lbs., with light brown hair, blue eyes, kind-hearted, funny and sensible, likes music, canoeing, knitting, dancing. I'm hoping to meet an sincere and honest, SWM, over 35, who loves to laugh. Ad#: 3738

SUNNY DAYS
I am a compassionate, blonde, SWF, 33, 5'3", 115lbs., who enjoys going to antique auctions, photography and cooking. I'm seeking a compassionate, non-smoking, SWM, 35-50, who would like to start a family. Ad#: 4171

IS THERE ROOM FOR ME?
Others say that I'm a sociable, caring, single white female, 37, full-figured, tall, enjoy crocheting and being around people. I'm looking for an understanding, 36-40, for possible relationship. Ad#: 7197

LIVES FOR ADVENTURE
SWF, 19, 5'8", blue eyes, long brown hair, friends say that I'm funny, outgoing and adventurous, hobbies are horseback riding, going to the bar and having fun. Seeking a fun, outgoing, good looking, SWM, 18-24, to share fun times with. Ad#: 6599

LOVE SWEPT
I am a sensitive, caring, SWF, 19, 5'6", 135lbs., with brown hair/eyes, hobbies are horseback riding, karate and playing pool. I'm seeking a respectful, loving, SM, 19-26, to share interests. Ad#: 7075

MAGIC IN THE AIR
Open, romantic and outgoing, SWF, 18, 5'10", with blonde hair, blue eyes, enjoys moonlit walks, sports and hanging with friends. I'm looking for a sweet, employed, SM, 18-25, to get to know. Ad#: 2250

Did you know...

Our system matches you instantly with other singles

We know we can find the perfect match for you.

It's safe, it's confidential, it's fun!



YOUNG AT HEART
I am a friendly, sensitive and trustworthy, SWF, 33, 5'7", with red hair, brown eyes, a student, who enjoy dancing, walks, movies. I'm hoping to meet a mature, honest and responsible, SWM, 28-40, who wants to spend time together. Ad#: 6375

TIL WE MEET
5'2", black haired, brown eyed, SWF, 31, who enjoy playing pool, going out, long drives and long walks. Looking for a SWM, 32-38, who is understanding and likes children. Ad#: 2015

EXTRA NICE
SWF, 31, I have dark hair and dark eyes. Very open-minded, honest and trusting. I like dancing, socializing and hoping to meet a SWM, 28-36, who is also honest and trustworthy. Ad#: 4426

FOREVER TRUE
SWF, 32, 5'2", petite, with red hair, brown eyes, hardworking and honest, seeking an old-fashioned, SWM, 25-35, a country boy, for a possible relationship. I enjoy horses, children and general fun. Ad#: 9429

HEY YOU, LOOK HERE!
I'm a life-loving, 5'8", brown-eyed, SWF, 51, who's seeking a kind and caring, SWM, over 40, for a possible relationship. My hobbies include a variety of crafts, listening to music, the outdoors, camping and meeting new people. Ad#: 2653

SOFT-SPOKEN
Pleasant, easygoing and sensitive, SWF, 47, petite, with short brown hair/eyes, hoping to meet a tall, warm, SWM, 44-50, who has a very nice smile. I enjoy golfing, walking and swimming. Ad#: 8566

HAS TO BE MUSIC!
I am a bubbly, jolly, SWF, 32, 5'4", full-figured, with hazel eyes, who has a beautiful voice. I'm seeking a very romantic, secure, SM, 30-45, who loves children and music. Ad#: 2488

SEIZE THE MOMENT
Hi, I'm a SWF, 35, 5'9",120lbs., with brown hair/eyes and I am fun, easygoing and a nature lover. I would like to meet a SWM, 35-45. I will bring fidelity into a relationship. Ad#: 7573

SO HOW ARE?
I'm described as being a quiet, gentle and creative, SNCF, 20, 5'6", 125lbs., with black hair, brown eyes, who likes writing, reading, going to movies. I'm seeking an outgoing, sensitive, SWM, 19-24, who takes care of himself. Ad#: 9259

FRIENDSHIP AND...MORE
Blonde, blue eyed, SWF, 5'4", 150lbs., 56, considered to be attractive, outgoing, bubbly, enjoys swimming, traveling, flowers/romance, and more. I would like a N/S, SWM, over 40, with similar qualities and interests. Ad#: 8408

INDEPENDENT
Fit, curvy, medium height, with beautiful brown eyes, I'm a loyal, confident and passionate, SWF, 32. I enjoy cafe's, architecture and music. I'm seeking an old-fashioned, witty, considerate, SM, over 19. Ad#: 2398

HEART & SOUL
I'm an outgoing, funny, SWF, 19, 5'8", blonde, who enjoys partying and sports. I am seeking a fun, good looking, single white male, 18-25, for possible relationship. Ad#: 5222

A SWEETHEART
I'm an old-fashioned, kind and sensitive, SWF, 46, 4'11", 140lbs., who enjoys cooking, fishing, knitting and relaxing at home. I'm seeking a SWM, 50-60, for a possible relationship. Ad#: 3972

DESERVING
I'm a personable, easygoing, SWF, 33, who enjoys shooting pool, swimming, the outdoors and family-oriented activities. I'm seeking a tall, outdoorsy, SWM, 29-36, who shares similar interests, for a possible relationshiop. Ad#: 3292

APPLE OF MY EYE
I'm a 5'8", SWF, 29, 150lb., with blue eyes and brown hair, hobbies are cooking an computers. I'm hoping to meet an honest, faithful, single male, 35-40. Ad#: 3919

ONE YELLOW ROSE
Outgoing, SWF, 20, 5'7", with brown hair/eyes, I like doing exciting things, my hobbies are movies, swimming, dancing and country music. Seeking an honest, sincere, SWM, 20-30, who likes children. Ad#: 9914

MOVIE FANACTIC
Hazel eyed, 5'6", single white female, 18, who enjoys movies, comedy and reading. I am seeking a single white male, 18-19, who has same interests. Ad#: 8554

DREAMS DO COME TRUE
Brown hair, hazel eyed, single white female, 34, fit, easygoing, hobbies are reading, long walks and trying new things. I would like to meet a soft spoken, confident, single male, 27-42, who likes travel and children. Ad#: 3548

LET'S GET TOGETHER!
This very outgoing, hardworking, SWF, 23, 5'5", with blond hair and brown eyes, slim, who enjoys movies, bingo and more. I'm searching for an honest, outgoing, faithful, SWM, 23-32, who will not play head games and likes children. Ad#: 7066

THIS IS IT
SWF, 21, 5'3", with long brown hair, blue eyes, my hobbies are going to the bar and karaoke. I'm seeking a caring, fun-loving, SWM, over 30. Ad#: 2579

HELLO, IT'S ME
Intelligent, single white female, 18, like walking on the beach, talking on the phone and cooking. I would like to meet a tall, muscular, blue eyed, single white male, 18-20, who is very caring. Ad#: 6220

ATTENTION GENTLEMEN...
My interests include ski-dooing, listening to music, tattoos, and I'm a skeptic, loving, SWF, 18, 5'5", with short auburn hair, green eyes. I'm seeking a good looking, nice, SWM, 18-20. Ad#: 6488

SERIOUS REPLIES ONLY
I am a serious, honest, SWF, 41, 5'5", with brown hair/eyes, who enjoys long walks, reading and going to movies. I'm seeking an easygoing, SWM, 38-49, with similar interests. Ad#: 1036

FRIEND FIRST
I'm an easygoing, fun, SWF, 22, 5'5", 123lbs., with dark hair, blue eyes, who hobbies are dancing, reading and watching movies. I'm looking for an honest, loyal and truthful, SM, 25-30. Ad#: 6927

EVERYDAY GETS BETTER
Don't pass me by..."I'm about a 5'3", hazel eyed, SWF, 30, with a medium build, just a vision of loveliness I tell you. I'm very outgoing, humorous and you should be an easygoing, SWM, 27-35, who enjoys sports. Ad#: 1252

MELODY OF LOVE
Quiet, funny and silly, SWF, 20, 5'4", 100lbs., with brown hair, likes writing, dancing and trying new things, is seeking a fun, secure, stable, SNCM, 19-35. Ad#: 8163

ONE SWEET DAY
Meet this personable, SWF, 31, 6', with brown hair, blue eyes, who enjoys crafts, walks and dining out. She seeking an accepting, non-judgmental, SWM, 19-40, for a possible relationship. Ad#: 4268

MAKE THE CONNECTION
I'm a 150lb., SWF, 18, 5'8", who enjoys laughing, cycling, reading, sports and the outdoors. I'm seeking a life-loving, SWM, 18-22, for a possible long-term, committed relationship. Ad#: 5992

REACH FOR THE STARS
Would you believe that this blue-eyed blonde SWF, 18, 150lbs., is single? She's interested in meeting a SWM, 18-23, for a possible long-term relationship. Her hobbies include shooting pool, socializing and meeting new and exciting people. Ad#: 7025

CHASING A DREAM
Set the mood for this caring and loving, SWF, 21, 5'3", 140lbs., who enjoys sports, spending quality time with family and friends, by giving her a call. She's looking to meet a caring and loving, SWM, 20-30, for a possible relationship. Ad#: 1722

CHOOSE ME
I'm a SWM, 40 years old who is tall, fit and youthful. I'm kind, compassionate and interesting. I like music, movies, theatre and body building. I'm looking for a kind, SWF, 28-40, who is slim and attractive. Ad#: 3448

HONESTY & COMPASSION
I'm an honest, compassionate and friendly, SWM, 38, N/S, interested in meeting an easy-going, SWF, 26-39, social drinker. I enjoy swimming, movies, dining out and more. Ad#: 7221

SENSITIVE & ROMANTIC
Hi, I'm a 26 year old, SWM, 5'6", with blond hair, blue eyes and my personality is funny, sincere, romantic and outgoing. I enjoy motorbikes, skiing, swimming and more. I'm looking for a SWF, 20-31, to experience new things with. Ad#: 4301

FOR KEEPS
I'm an intelligent SWM, 45, interested in meeting a similar SWF, 28-40, who enjoys camping, fishing, country walks and more. Ad#: 6247

TRUSTWORTHY
SWM, 40, 5'6", with brown hair/eyes, well-trimmed beard and mustache, I'm a very nice, easygoing guy. Like bowling, camping, dining out and long walks. Seeking a SWF, 34-42. Ad#: 6665

ONLY YOU AND ME
I'm an outgoing, talkative, nice, caring and sensitive SWM, 25, who enjoys shooting pool, long walks, reading and socializing. I can offer stability to a mew relationship with intelligent, nice, employed SWF, over 19 Ad#: 2630

YOUNG LOVE
I'm an off-the-wall SWM, 50, interested in meeting a healthy, active SWF, 19-45. My hobbies are boating, running and staying in shape. Ad#: 9623

STAND BY ME
SWM, 33, 5'5", 160lbs., with blue eyes, described as being honest, fun and humorous, seeking a loyal, spontaneous, SWF, 28-34. I enjoy camping, biking and country drives. Ad#: 5075

SHARE LIFE WITH ME
SWM, 36, 5'5", with blond hair, blue eyes, outgoing, fun, likes sports, car races and country music. I'm seeking a responsible and caring, SWF, 32-36, with blonde hair, to get to know. Ad#: 7595

OFFERS FIDELITY
Somewhat shy, generous and faithful, SWM, 34, 5'8", 210lbs., with blond hair, blue eyes, seeking an honest, fun-loving, SWF, 25-39. I enjoy reading, movies and working with computers. Ad#: 3532

A DREAM COME TRUE
Professional, SWM, 35, 5'9", with dark hair, brown eyes, self-employed, hobbies are long walks, yard sales and golfing. I'm in search of an honest, sincere and intelligent, SWF, 25-45, to get to know. Ad#: 6845

SOMETHING DIFFERENT
I am a N/S, SWM, 39, 5'9", 175lbs., athletic, with brown hair and eyes, reserved, yet personable, is searching for a SF, 26-34, who enjoys the outdoors, sports, woodworking and spending time together. Ad#: 8816

A REAL SWEETHEART
I'm a funny, easygoing and caring SWM, 40, interested in meeting a romantic SWF, 30-40, who loves to cuddle and walk hand and hand. My hobbies are long walks, the outdoors, camping, children and sports. Ad#: 9742

LET'S MINGLE
I enjoy movies, reading, playing guitar, and I am an honest, shy, easygoing, SWM, 37, 6', 185lbs., with brown hair, green eyes. Seeking a caring, sincere and mature, SF, 27-37. Ad#: 2035

SEIZE THE MOMENT
Fun-loving, easygoing, SWM, 48, 6', fairly attractive, with blond hair, enjoys traveling, tennis and ball games. I'm in search of an honest, loyal and intelligent, SWF, 25-55, to do things with. Ad#: 2276

Males Seeking Females

ALWAYS ROMANTIC
I'm a good-looking, funny, sensitive, SWM, 25, interested in meeting a SWF, 22-25, who enjoys racing cars, movies, long walks and much more. Ad#: 2074

TOTALLY FAITHFUL
I am a N/S, SWM, 46, who is described as fun to be with and spontaneous. I would like to meet a SWF, 35-50. I like holding hands, stock car races and movies. Ad#: 3537

HOLDING HANDS
I'm looking for a romantic, SWF, 55-65. I'm a muscular, unpredictable, self-employed, SWM, 46, who enjoys walking hand and hand, quiet times, movies, car racing and romantic moments. Ad#: 8409

LOOKING FOR YOU
Widower, 69, secure, active and healthy, enjoys home life, biking, traveling, and good conversation. I'm interested in meeting an affectionate, caring lady, over 55 years, for friendship and possible relationship. Ad#: 1174

VALUES FAMILY
Easygoing and fun to be with, SWM, 32, 6'1", slim, attractive, with brown hair, hazel eyes, hobbies are home renovations, reading and fast ball. I'm seeking a very normal, SWF, 25-40, who enjoys life. Ad#: 7222

TRY NEW THINGS
My friends say that I'm a quick, relaxed and comportable SWM, 34, who enjoys working around the house, movies, long walks, talking and enjoy nice evenings. I'm seeking a kind, gentle and easygoing SF, 27-38. Ad#: 4569

SINCERITY
I'm an honest and caring SWM, 56. My hobbies are golfing, curling, sports, dining out, traveling and more. I'm hoping to meet a SWF, 42-58. Ad#: 5764

SOUL-MATE?
I am a N/S, SWM, 28, who is 6'1", with brown hair/eyes. Outgoing and very open-minded. I am looking for a loyal, outgoing, adventurous, SF, 24-35. Ad#: 3549

YOU CAN COUNT ON ME
SWM, 40, 6'1", 220lbs., with brown hair, blue eyes, mellow, passive, seeking an outgoing, average built, SF, 19-44. My hobbies are rollerblading, playing chess and skiing. Ad#: 2039

TRUSTWORTHY
5'7", brown haired, SWM, 37, with a medium build is easygoing. I enjoy walks, the outdoors, quiet times and being romantic. I would like to meet a SWF, 35-39, who is honest and loving. Ad#: 5111

ENTERTAINING
Intelligent, attractive, SWM, 40, 5'9", 170lbs., blue eyes, brown hair, enjoy the great outdoors and living life to the fullest. I'm seeking an open-minded, bubbly, honest, SF, under 40, for a possible relationship. Ad#: 7555

UNTIL WE MEET
Hi, I am a SWM, 27, 6' tall and my personality is fun-loving, honest and very caring. I enjoy staying active and I would like to meet a SWF, 22-32, who is sincere, honest, active and likes to have fun. Ad#: 1961

DYNAMIC
SWM, 25, 5'10", with brown hair, hazel eyes and I have a great sense of humor. Some of my interests are music, all sports, camping and quality time with friends. In search of a SWF, 20-30, who is honest and trustworthy. Ad#: 4038

TRUST & AFFECTION
Calm, relaxed SWM, 29, 5'10", hazel eyes, light brown hair. My hobbies are hockey, golf, water sports and much more. I'm hoping to meet a caring SWF, 27-37, who likes children, the outdoors and trying new things. Ad#: 5123

CONTACT ME
6'4", SWM, 24, who is spontaneous, romantic and creative. I enjoy weight lifting, writing, movies and all outdoor activities. In search of a SF, 19-30, who likes romance. Ad#: 2782

FASCINATING
I'm a SWM, 28, who is considered to be outgoing, friendly and a creative person. Self-employed and I enjoy cards, computers and checkers. I'm seeking a SWF, over 20, who is friendly, caring and compassionate. Ad#: 5894

WHAT A GUY!
SWM, 35, with brown hair, blue eyes, witty and always laughing. I enjoy socializing, biking, soccer, long walks, movies and dining out. A true romantic and seeking a SF, 26-40. Ad#: 6757

SEARCHING
My friends would say that I'm an average built, humorus, shy single white male, 49, who enjoys motorcycles, cars, music and much more. I'm hoping to meet a single white female, 35-50. Ad#: 5262

CHARMIING GENTLEMAN
SWM, 79, 6'1", 187lbs. fit and a N/S,. I enjoy evenings at home golf and winters in Florida. I would like to meet a honest, outgoing and passionate, SWF, under 79. Ad#: 9476

TRUE BLUE
My friends say that I'm a quiet, fun SWM, 40, who is interested in meeting an easy to talk to SF, 25-39. My hobbies are fishing, cottage life, camping, beaches and movies. Ad#: 9905

HONESTY & TRUSTING
My friends say that I'm an outgoing, kind-hearted, humorus SWM, 41, who is interested in meeting a shy, honest SF, 35-48, who is looking for a lasting relationship. My hobbies are sports the outdoors and much more. Ad#: 3858

NO DEMANDS
SWM, 19, with bleached hair and blue eyes. Sweet, nice, open-minded and I will offer trust to a relationship. Seeking a very nice, SF, 18-22. Ad#: 2523

STEP BY STEP
I'm an outgoing, witty, employed, SWM, 26, N/S, 5'7", 140lbs., enjoys various activities. I would like to meet an easygoing, outgoing, friendly, fun-loving, SWF, 25-35. Ad#: 3701

WHOLESOME
40 year old, SWM, 5'8", brown hair and blue eyes with a great smile. Witty and I enjoy having fun, the outdoors, boating, etc. In search of a SF, under 40, who is likes the outdoors and more. Ad#: 5843

PLEASE CALL
Fun to be around, I'm a SWM, 26, 6'3", with brown hair, blue eyes, who likes soccer, hockey, music, cycling, and much more, is in search of a SWF, 19-30, to share my hobbies and interests with. Ad#: 7288

SPEND TIME WITH ME
SWM, 37, 5'8", hazel eyes and I have short brown hair. Easygoing, honest and very sincere. Interests are movies, quiet evnings and long walks. Seeking a SF 30-40. Ad#: 5920

FOCUS ON THIS AD!
SWM, 41, 6', 190lbs., with black hair and blue eyes. Easygoing and laid-back. I'm seeking a SF, 33-40, who is attractive, slim, employed and secure. I like movies, sitcoms, reading and dining out. Ad#: 6022

HOPING YOU HEAR MY WORDS
My personality is kind, considerate, outgoing, humorous and a fun-loving SWM, 29, who enjoys the outdoors and long walks. I'm hoping to find a faithful SWF, 19-27, who has children. Ad#: 5279

DON'T LOOK NO MORE...
Cause here I am, I'm a 6'2", 212 lbs, outgoing, friendly, easy to get along with SWM, 22. My hobbies are movies, rollerblading, my daughter and quality times at home. I'm hoping to find a honest, caring and confident SF, under 30. Ad#: 2240

FULL OF LOVE...
And wanting to share it with a SWF, 30-45. I'm an all around good, honest, stable SWM, 35. I enjoy my children, swimming, horses and the outdoors. I'm looking for someone who wants a serious relationship. Ad#: 2868

LONELY EYES
SNCM, 31, 5'11", with dark hair and eyes, who is funny, seeking a spunky, single female, 23-36, who enjoys long walks and rollerblading and computers. Ad#: 5449

HONESTY TOPS MY LIST!
SWM, 32, 5'7" with brown hair, hazel eyes, who's easygoing with a great sense of humor, enjoys sports, biking and long walks. I'm seeking a SWF 25-36, who's honest and faithful. Ad#: 2820

Females Seeking Females

PERSONABLE
Call me..I'm a SWF, 25, 5'5", with blue yes, sandy brown hair and I have a great personality. I am looking for a SWF, 27-30. I like dancing, walking, biking, romance, movies and more. Ad#: 9219

HUGS & KISSES
I'm a SWF 34, I enjoy sports, singing, dancing, movies, and long walks. I'm seeking a SWF 19-30, who shows there feelings, and shares the same interests as I do, and likes children. Ad#: 5169

I SHOULD HAVE TOLD YOU
I'm a nice looking, full-figured, SWF, 23, outgoing, very easy to get along with, likes cooking, long walks, swimming and talking for hours. I'm seeking a clean, open-minded, pretty, SF, 25-50. Ad#: 2180

NONE BETTER
Outgoing, clean, humorous, full-figured, fun-loving, honest, SWF, 25, smoker, 5'9", enjoys aerobics, swimming, socializing, singing and much more. She is seeking a fun-loving, understanding, loving, open-minded, SF, over 19. Ad#: 1835

LOOKING FOR A FRIEND?
Easygoing, humorous, SWF, 29, 5'6", with brown hair and hazel eyes, enjoy music, sports and dancing. I am seeking a SWF, over 19, for a friendship first. Ad#: 5784

JOYS OF LIFE
I am a N/S, SWF, 27, 5'3", who is generous, caring and kind. I enjoy walking, gardening, camping, music, hockey and more. I would like to meet a SWF, 26-35, who has similar qualities. Ad#: 2887

LASTING MEMORIES
I am a fun-loving, caring, SWF, 35, 5'7", with red hair and hazel eyes, seeking a compatible, feminine, SWF, 19-40. My hobbies are dancing and working out. Ad#: 3611

TO THE POINT
Caring, honest, loyal, single white female, 22, looking to meet a single Asian female, 18-35, who enjoys reading, music and hanging out with friends. Ad#: 7562

HOOKED ON LOVE
Caring, sensitive, SWF, 29, 5'2", with brown hair/eyes, has a great sense of humor, hobbies are sports, reading and quiet dinners. Looking for an honest, caring, SF, 19-45, who doesn't mind listening. Ad#: 5007

MINUTES AWAY
N/S, non-drinking, SBF, 20, 6'1", is sweet, romantic and enjoys classical music and the violin. Looking for a SM, who is charming and sharing. Ad#: 1520

ONE STEP AT A TIME!
Are you classified as a liar and a cheater? If so, then this may not be the right ad for you, because this SWF, 34, wishes to meet an honest and faithful, SWF, 19-38, for a possible life-long relationship. Ad#: 2620

STILL LOOKING
This SW mom, 22, with brown hair and brown eyes, is outgoing and easy to talk to. She would like to meet a SWF, over 19, to be there for her. Ad#: 5972

YOU CAN COUNT ON ME
Fun-loving, easygoing, SWF, 21, smoker, 5'10", with dark hair, enjoys reading, watching movies, and going out. She is in search of a sincere, honest, easygoing, SF, 19-30. Ad#: 5790

Males Seeking Males

HOPES & DREAMS
Be true to me, I'm an honest and sincere, SWM, 22, 5'10", 150lbs., who enjoys a wide variety of interests. I'm interested in meeting an attentive, SM, 19-27, for a possible relationship. Ad#: 3307

I'M YOUR MAN
Single white male, 26, brown hair, hazel eyes, described as being a lot of fun. Enjoys hockey, golf and long

SEAWAY BARGAINMART

DEADLINE: WEDNESDAY 5 pm

933-0015

Circulation: 34,257 copies

MasterCard VISA

Ontario Community Newspaper Association

BLANKET CLASSIFIED ADVERTISING

ALL ONTARIO INSERT
188 Newspapers, Min. Cir. 1,499,490

CROSS CANADA INSERT
590 Newspapers, Min. Cir. 4,623,738

CALL FOR DETAILS
SEAWAY NEWS Tel.: (613) 933-0014
Fax: (613) 933-0024
e-mail: info@cornwallseawaynews.com

CLASSIFIED ADVERTISING RATES
PHONE: 933-0015

Classified Advertising (G.S.T. included)

CASH RATES

- $9.00/week 24 words or less, (25¢ each additional word per week).
- $16.50/2 weeks. 24 words or less, (23¢ each additional word per week.).

DEADLINE: Wednesday 5 pm before publication. The advertiser agrees that the publisher shall not be liable for damages arising out of errors in advertisements beyond the amount paid for the space actually occupied by that portion of the advertisement in which the error occurred, whether such error is due to the negligence of its servants or otherwise and there shall be no liability for non-insertion of advertisement beyond the amount paid for such advertisement.

COMPANIONS' CORNER

To Place Your Ad: write your ad of 24 words or less and enclose $28.50 plus your name, phone and proper mailing address (postal code) (this is only for our records). This will be for 2 insertions. Over 24 words, 23¢/ additional word/week. Deadline is 5 pm Wednesday.

Mail to Companions' Corner, Seaway News,
329 Second St. West, Cornwall, Ontario
K6J 1G8.
Mail pick up, no charge.
Mailed replies: $6.00

For Readers:

To respond to an ad, there is "no charge", just send your letter to the appropriate CC number, c/o Seaway News, 329 Second St. West, Cornwall, Ontario K6J 1G8.

COPY CHANGES

Customers are allowed one copy change prior to ad publication. Copy changes, after the ad has been published, are treated as a "new ad" and will be paid for accordingly. On "sold" items, no credits are issued. However, in the case of cancellations, once an ad has been placed and paid. There is no refund or credit given.

NOTICE

It is our wish to serve you through the classifieds, however, Seaway News can't possibly verify the legitimacy of all ads. **DO NOT SEND MONEY OR GIVE YOUR CREDIT CARD NUMBER** to any company offering employment. Legitimate firms do not charge potential employees for a job.

Opportunities to earn money at home by assembling products, etc. should be examined carefully. Check references of these companies. Do not send money or give your credit card number until you are satisfied you are going to get what you bargained for.

LET THE BUYER BEWARE.

~~~~~~~~~~~~~~~~~~~~~~~~

Published weekly and distributed by Seaway News, 329-2nd St. W., Cornwall K6J 1G8. The Publisher will not be responsible for any errors in any advertisement after one insertion.

Advertising is accepted on the condition that in the event of a typographical error, that portion of the advertising space occupied by the erroneous item together with reasonable allowance of signature will not be charged for but the balance of the advertisement will be paid for at the applicable rate.

In the event of a typographical error advertising or services at the wrong price(s), goods or services need not be sold. Advertising is merely an offer to sell. The offer may be withdrawn at any time.

There shall be no liability for non-insertion of an advertisement beyond the amount paid for such advertisement.

The Publisher reserves the right to edit, revise, classify or reject an advertisement.

The views of contributing writers are not necessarily the viewpoints of this newspaper or its publishers.

Letters to the editor are welcomed. They may be reprinted with changes in spelling or grammatical construction. All letters must be complete with signature, address and phone number. If not, they will not be printed.

SEAWAY NEWS
Serving Cornwall and Area

COMPANIONS CORNER

SGM, MID 30's, seeking singles or couples for good times. S&M and more. Discretion assured. Send telephone number. Will reply back. CC2016.

LIFE WASN'T MEANT to be lived alone - don't you deserve someone special in your life? Call Misty River Introductions - Cornwall's traditional matchmaker at 613-257-3531.

SWM, 34, employed, handyman, enjoys computers, camping, carpentry, walks. Interested in meeting an easy going SWF, 30-38 of similar qualities. Starting as friends. CC2015.

2 APTS/CONDOS FOR RENT

ADULT ENTERTAINMENT

✓ Lingerie
✓ Adult Books
✓ Novelties
• Marital Aids • Lotions
• Video Tapes • Magazines
• CD's • MUCH MORE

EXOTIC EXPOSE
St. Lawrence County's Adult Centre
OPEN 12 NOON - 10 pm daily
Corner of Rt. #56 & Town Ridge Rd., Massena South 2 miles to Don's Orange Mini Mart
315-764-7145

CONVENIENT WALKING to downtown & bus stop. 1 & 2 bdrm apts available in clean quiet bldg. Fridge, stove, heat, hot water included, hardwood floors throughout. First & last required. (613)543-2401.

EAST END LOCATION. Available now. 1 bdrm upstairs apt plus den. $365/mth, plus utilities. Call 932-6258.

44B ANTHONY - Available Oct. 1st. 1 bdrm apt. $500/mth, everything paid. Cable supplied. Private entrance, parking, close to bus. Call 932-0968 & leave message.

2 BDRM APT. Available now. Fridge & stove supplied. Partially furnished if needed. $395/mth, plus utilities or $450/mth, everything paid. Call Donna, 933-7743.

CLEAN, LARGE 2 bdrm apts. Laundry hook-ups, parking, front porch, enclosed back porch & storage room. $550/mth, includes utilities. No dogs. 938-3936.

ACE PROPERTY MANAGEMENT 936-1533
"Let us find you a place at no charge!"

APARTMENTS

ROOMS.BORDERS
*Kings Road fully furnished students welcome

BACHELOR
*244 Marlborough, bachelor, prk, appl. $300 Incl.

ONE BEDROOM
4 St. W., upst balcony, appli., $400 incl. Immed
*North End bsmt., appli., A/C, new kit $525 incl.
*4th St. E., 1 bdrm, main flr, appl, $425 incl. Immed
*Sydney St., 1 bdrm, upstairs, prk, appli, $380 incl.
*Meadowvale, lrg, 1 bdrm, bsmt, prk, $475 Incl. Oct.
*521 Carleton, 1 bdrm, bsmt, appli, $375 Inc, Immed
*Lefebvre, 1 bdrm, main flr, yard, prk, $400 + Immed

TWO BEDROOM'S
*Anthony St., 2 bdrm, yard, prk, no appli $450 +
*Gloucester, 2 bdrm main flr, FAO, $675 incl.
*453 B 2nd St. W, 2 bdrm, no appli, $400 Incl. Oct.

THREE BEDROOM'S
Executive style, well decorated, 4 appli, $695+Immed

APT/ SECURITY BUILDINGS

805 MARLBOROUGH ST. N.
(SECURITY)
Studio, One & Two bedroom
$380 to $575
Utilities, appliances, parking included
coin operated laudry

425 11 St. West
(Security)
large 1 bdrm, bsmt, appliances, coin laundry
Parking $495 Inc. Avail, Immed

HOUSES, TOWNHOUSES, SEMI'S
Williamstown, 2 bdrm, yard, fin bsmt, $800 incl.
Avonmore, 3 + 1 bdrm, yard, prk, gar, $650 + Oct.
3 lennox, 2 bdrm, no prk, no yard, $525 Incl. Oct.
Fourth St. E, 3 bdrm, prk, no yard, $575 + Immed
Summerstown, 3 bdrm, prk, yard, $600 + Nov.

COMMERCIAL
Marlborough St. N. Hair Salon/office space, Immed
Sydney St, Downtown, Office Space 1000 sq. ft., $650 +

APARTMENTS FOR RENT

bachelor, 1&2 bdrm. security bldg., video surveillance
bachelors from $399 incl. util.
call 932-7891
Mon. - Fri. 9:30 - 4:30

WATER ST. near Gloucester. Small downstairs 2 bdrm apt. No furniture or appliances supplied. No washer/dryer hook-ups. $400/mth, everything paid. Call 933-7516.

212A EIGHTH ST. W. 2 large bdrm apt. Parking. $370/mth, pay own utilities. Available immediately. Call 938-4734.

APT FOR RENT - Available immediately. Fridge, stove, fully furnished. Parking, utilities, cable included. Call after 4:30pm 933-5720.

SPACIOUS 1 & 2 BDRM APTS. Clean & quiet. Reasonable rents, locker space, parking, coin-operated laundry. References required. Call 931-2633.

LARGE 3 BDRM APT. Country living in Summerstown. Washer/dryer hook-ups. $425/mth, utilities not included. Free parking. Evenings, 347-7375.

SPACIOUS THREE BDRM upstairs apt. Newly renovated. In quiet downtown location. Washer/dryer hook-ups, parking. $550/mth, heat included, pay own utilities. Avail. Oct. 1st. References req'd. Call 933-3842.

2 BDRM APT. Available now. Washer/dryer hook-ups. Utilities, fridge, stove included. Near College. Call 933-8772 or 933-4467.

UPSTAIRS BACHELOR apt. $350/mth, inclusive. Close to College. Central large 1 bdrm basement apt. Parking, yard, laundry, $425/mth, inclusive. Both available immediately. Call office 933-5062.

50A DANIS - Available Oct. 1st. Upstairs 2 bdrm apt. Heat, fridge & stove included. $470/mth. Call 937-0847.

MUST BE SEEN - Clean, quiet 2 bdrm apt. Avail. Sept. 1st or Oct. 1st. Washer/dryer hook-ups, large yard, front & back balcony, closed-in stairway. $400/mth, utilities negotiable. Call 938-7681, leave message.

SECURITY BLDG. Apts for rent. Bachelor, $375/mth. 1 bdrm, $425/mth. 2 bdrm, $550/mth. Includes fridge, stove, heat, electricity, parking, laundry room in building. 933-9471.

JOBIN, 2 BDRM APT, $585/mth, includes utilities & basic cable. Call 543-3604.

2 BDRM APT. Gas fireplace. Fridge & stove included. North end. Close to bus stop. Avail. Oct. 1st. Call 930-1648, leave message.

INGLESIDE VILLAGE. 1 & 2 bdrm apts. Fridge, stove, carpeted, laundry room, security bldg, plug-in parking. References. Call 933-8404.

INGLESIDE - Clean & cosy 1 & 2 bdrm apts. With utilities, fridge, stove & parking. Starting at $420/mth. Available immediately. Call 347-3247.

2 BDRM DOWNSTAIRS apt. Quiet, very reasonable rent. Parking. No pets. Ideal for quiet single or couple. References req'd. Call after 1pm 932-2135.

2 BDRM APT. Newly renovated. North end. Parking, laundry facility. Available now. Call 932-6560.

3 BDRM EXECUTIVE APT in central, quiet location. Includes diningroom, hardwood floors throughout, parking & full yard without the yard work. Seeking older tenants without children. Call 932-1238 after 5pm.

INGLESIDE, 1 BDRM apt, beside park, new flooring, starting @ $400/mth, includes utilities. Call 543-3604.

QUIET COUNTRY living, 20 mins. from Cornwall. 2 & 3 bdrm apts for rent. Available immediately. Call 346-2293.

FULLY FURNISHED 1 bdrm apt facing river & bus stop. Including fire[illegible] RENTED [illegible] Suitable for non-smoking single senior adult. No pets. Available now. $425/mth. 932-2204.

Available Immediately
715 1st St. E., 2 bdrms, $535. util. incl., forced air elec heat, w/d hook-up
Available October 1st
7 Fennel Cres., 2 bdrms, $550. util. incl, elec. heat, wood/ceramic floors, w/d hook-up.
932-2193

HOROSCOPES

Sept. 10 - 16

Aries – March 21/April 20
It's going to be difficult for you, Aries, but you need to keep your opinions to yourself when it comes to a business meeting late in the week. Speaking your mind only will get you into hot water with the higher-ups. So, just keep quiet. A close friend needs a shoulder to cry on. Be there for him or her.

Taurus – April 21/May 21
Don't let a friend's mistake upset you on Monday. The error doesn't cause you any problems, and this person knows how to deal with the situation. So, just let it go. That special someone turns to you for advice. Be honest, and try to help him or her make the right decision. Your efforts will be appreciated. Leo plays a key role.

Gemini – May 22/June 21
You're on cloud nine this week, Gemini. You don't have a lot of responsibilities, and no one is expecting anything from you. So, enjoy yourself, and splurge a little. Don't let this opportunity slip away, because things are going to get hectic very soon. Libra is involved on Wednesday.

Cancer – June 22/July 22
Try not to let your conscience get the best of you when you get angry at a loved one. This person understands how you feel and isn't hurt by what you say. So, don't beat yourself up about it. Just let it go. An acquaintance reveals his or her true feelings for you. Let him or her down gently.

Leo – July 23/August 23
You meet someone interesting early in the week, Leo. Get to know this person better, because he or she certainly can help your career. Just be yourself, and you're sure to make a good impression. A loved one invites you out late in the week. Say yes, because it's sure to be a good time.

Virgo – Aug 24/Sept 22
Don't be late for an important financial meeting on Wednesday, Virgo. If you are, you'll miss out on a potentially lucrative opportunity. This could be the way to increase that bank account. A close friend needs your advice about a personal matter. Listen to what he or she has to say, and be honest. Your opinion will be taken seriously.

Libra – Sept 23/Oct 23
You can't put off an important decision any longer, Libra. You have to make a choice. Look at all of the pros and cons, and do what you think is best. Turn to a loved one for advice if you need it. He or she won't steer you in the wrong direction.

Scorpio – Oct 24/Nov 22
Don't let your ego get the best of you when meeting with a business associate early in the week, Scorpio. Getting cocky only will make you look bad. So, try to be modest. That special someone needs your help with a family matter. Do what you can for him or her.

Sagittarius – Nov 23/Dec 21
Keep your temper under control when an acquaintance purposely tries to upset you on Tuesday. He or she wants to make you look bad in front of others. Don't let that happen. The person whom you've been seeing asks you an important question. Be honest — even if what you have to say won't be appreciated.

Capricorn – Dec 22/Jan 20
Don't be shy when a loved one introduces you to an interesting person early in the week. Try to make a good impression, because this could be the one for you. Don't be nervous; your feelings will be reciprocated. A close friend needs your help with a personal matter. Do what you can for him or her.

Aquarius – Jan 21/Feb 18
Try not to overanalyze an offer of help from an acquaintance. This person doesn't have an ulterior motive; he or she just wants to be there for you. Accept the assistance. Not only will you make a lot of progress, but you'll also gain a new friend. Cancer plays an important role.

Pisces – Feb 19/March 20
While you want to help a friend who gets into trouble on Thursday, don't. Getting involved only will cause you a lot of grief. This person gets into the mess on his or her own; he or she will have to get out of it the same way. Don't feel guilty about not helping.

New or Used! See Francine Losey



FRANCINE LOSEY
CMS CORNWALL MOTOR SALES
Brookdale Ave & Hwy. 401 933-3000

Summer Sizzlers

PAUL'S PICK OF THE WEEK

96 BLAZER LS
4x4, loaded, 75,000 km
$16,955

98 CHRYSLER INTREPID 4 dr., loaded, silver	SOLD $25,995
98 HONDA ACCORD 4 dr., 6 cyl., loaded, leather	$21,995
98 PONTIAC SUNFIRE, 2dr, green, 5 spd.,	$8,995
98 DODGE STRATUS, 4dr, auto, air.,	$10,995
98 DODGE RAM, 4x4, reg. cab,auto, 8cyl.,black,	$17,995
97 CHEV LUMINA LS 4 dr., loaded, 80,000 km	SOLD $11,995
97 CHEV. VENTURE, loaded, 90,000 km	$13,995
97 PONTIAC SUNFIRE 4 dr, red, auto, air,only 47,000 km	$10,995
97 PONT. GRAND PRIX GT 4 dr, black, loaded,leather	SOLD $19,800
97 CHEV CAVALIER 2 dr, black, 4 cyl., 5 spd.	$8,995
97 MERCURY SABLE 4 dr., 6 cyl., loaded, 122,000 km	SOLD $8,995
97 GMC SONOMA P.U., reg. cab, auto.,	$8,995
97 FORD ESCORT red, 4 dr., auto, air, 80,000 km	SOLD $8,995
97 CHEV. 4X4 P.U., reg. cab, 5 spd.,	$14,995
95 CHEV. CAVALIER 4 dr., 5 spd., blue, 80,500 km	$6,995
95 GMC EXT CAB, auto, air, very clean truck, 4x4	SOLD $17,995
95 CHEV EXT CAB, 4x4, P/U, 5cyl, auto, red, long box	$18,995
95 NISSAN PATHFINDER, 4dr., loaded 6cyl, 4x4	$14,995
95 BMW 325 2 dr, black, 5 spd, leather, loaded, 55,000 km	$26,995
95 MAZDA MX3 6 cyl., 5 spd, black, 99,000 km	$10,995
95 CHEV CAMARO CONV. 350 motor, black on black	$21,995
94 CHEV SUBURBAN 4x4, 350 motor, loaded	$18,995
94 GMC SAFARI SLX VAN auto, air, 100,000 km	$8,995
94 NISSAN SENTRA 4 dr, 5 spd, air	SOLD $6,995
94 FORD MUSTANG 2 dr., auto, white, 6 cyl.	$8,995
94 FORD AEROSTAR VAN, auto., air	$5,995

BANK FINANCING AND EXTENDED WARRANTIES AVAILABLE

FITZGERALD MOTORS LTD.



PAUL

125 Cornwall Centre Rd.
Cornwall
932-4514
~~~~~~~~~~~~~~~~~~~~~~~~

2 - APARTMENTS FOR RENT

105 GUY ST. Avail. Oct. 1st. 2 bdrm upstairs apt. Close to College. Washer/dryer hook-ups, fridge, stove, parking, front & back verandah. $400/mth; plus utilities. Call 936-1927.

621B ST. FELIX, 2 bdrm basement, $490/mth, utilities included. 625 St. Felix, 1 bdrm upstairs, $400/mth, plus utilities. 621-A St. Felix, 1 bdrm basement, $425/mth, utilities included. 347-3248.

WINTER STORAGE

FREE WINTER STORAGE

For your RV, Trailer, Motorhome or Tent Trailer with $100 deposit on 2001 season or regular camping

Storage without camping - $50

Lake Valley Camp Resort

off Hwy 138, East at Bonville, 8th Concession Rd.

932-4074 or 933-5511

4 HOUSES FOR RENT

AVONMORE AREA - 2 bdrm house. Nice big lot. Available Oct. 1st. No pets. $450/mth. Call 538-2840.

MOBILE HOME near Avonmore. Available immediately. No dogs. Call 346-5444.

FARM HOUSE near Avonmore. No dogs. Available immediately. Call 346-5444.

2 BDRM HOUSE in Long Sault. Available Oct. 1st. Large yard, deck, hardwood floors. Close to school, church, arena. $600/mth, plus utilities. First & last req'd. Call 534-2396, leave message or 534-2489.

3 BDRM W/GARAGE. $660/mth, heat included. Available Oct. 1st. Located at 116 Prince Albert. No pets. Local call 361-0248.

AVAILABLE OCTOBER. Older farm house, Ingleside area, with lots of room for children, horses & pets. References req'd. Call 537-2110 evenings.

RIVERDALE AREA - 4 bdrm house, central air, large backyard. Carport. Pay own utilities. First & last req'd. Available Oct. 1st. No pets. Call 930-9278.

TRAILER FOR RENT/SALE. 3 bdrm mobile. $450/mth, pay own utilities. On 22 acres north of Ingleside. Call 932-0968.

SEMI-DETACHED HOME, off Brookdale Ave. 3 bdrms & garage. Available now or Oct. 1st. Call 527-5426.

5 HOUSES FOR SALE

5-YR-OLD 3 BDRM bungalow, 2221 Tollgate West. Equivalent to R2000 home. Reduced $89,900. with 5% down payment. Balance easy terms. Call 932-3530.

BEAUTIFUL TWO-STORY house w/oil heat in Newington. Large livingroom w/propane stove, 1-1/2 baths, 3 bdrms, one w/walk-in closet, deck & shed w/electricity. Asking $68,500. 346-2477.

EXCELLENT INVESTMENT opportunity. Newly renovated 5-plex. New siding, roof, doors & windows. Income per month, $2,100. Remaining 3-1/2 yrs of 5-yr mtge for $60,000. at 6% interest, assumable. Excellent tenants. Price: $120,000., negotiable. Call Grace, 933-5062.

202 GARDNER. Full width lot, custom kitchen w/built-in appl. Finished basement, gas fireplace, efficient gas heat, dryer & hot water on gas, central air, 2 bdrm rental apt, detached garage & workshop heated w/propane forced air furnace. Own your own home for only $525/mth. Call 528-1148.

BRICK BUNGALOW w/fully equipped basement in-law suite, attached garage, large yard, new roof & plumbing, gas heat. Central. $84,000. Presently tenanted w/income $1,000/mth. Call office 933-5062.

7 HOUSES WANTED TO RENT

WANTED: 3 BDRM DWELLING. Utilities included. Usable basement/private drive with garage or tool shed & yard. Call 534-2720 or e-mail: ODDYSSY_II@hotmail.com

16 INCOME PROPERTIES

TRIPLEX FOR SALE in East End. Very reasonable price. Call after 1pm 932-2135.

WE CAN BUILD ON YOUR LOT OR IN...

LYNWOOD FOREST
DEAN DR. & JO-ANN CRES.

MENARD BROS. & ASSSOCIATES LTD.
932-7686 ext. 127
938-0031 (after hours)

DEAN DR. & JO-ANN CRES.
The FAIRWAYS

Sunrise Acres

Give Guy Menard a call today... Visit us at: www.menardbros.on.ca

BUSINESS CARD DIRECTORY

ADDITIONS & SUNROOMS
We Provide A Free Estimate
932-5565 ext. 129
MENARD BROS. & ASSOCIATES LTD.
1100 Marleau Ave.
www.menardbros.on.ca

Richard Brosseau

LONG SAULT COLLISION
• Minor collision repair specialists
(We can help with your deductible. All insurance claims welcomed.)
Rust Never Sleeps
16100 County Rd. 29 off Avonmore Road
613-534-2073

Donnelly's Automotive Repairs & Services
REPAIRS & SERVICES starting at $29.99
Professional ~ Reliable ~ Honest
Donnelly's Automotive Inc.
3330 2nd St. East 936-9002

Dan's Custom Woodworks
Custom Kitchens, Vanities and Built - In Furniture
Dan Heagle - Craftsman
933-6194

VALLEYWOODSHOP
#18413 South Branch Road, Cornwall
SIX-YEAR WARRANTY ON KITCHEN CABINETRY
FREE ESTIMATES
BOB & MIKE
"Family Owned"
Phone/Fax (613) 931-3437

WELL DRILLING
SINCE 1956
ROY'S
Energy Efficient Heating & Cooling
Water Heat Pumps
Pools & Spas
410 Seventh St. W. Cornwall 933-0411

Doré WATER WELL DRILLING
Bus.: (613) 938-2250
Res.: (613) 938-9748

D&D CONSTRUCTION
• New Homes • Additions • Complete Roofing
• Installation Repair • Renovations • Snow Removal
• Demolition • Foundation Repairs
• Complete Concrete Work
Fully Insured - Free Estimates
932-8238

Larry Lalonde Painting
Providing Quality Service Since 1978
• Residential • Interior
• Commercial • Exterior
FREE ESTIMATES
Cornwall, ON 936-9047

INTERIOR DECORATING

Suzanne Roy
Int. Decorator
• In Home Consultation
• Colour Matching
• Paint & Wallpaper
MENARD'S Since 1974
RONA Home Centre
1100 MARLEAU AVE. 938-3300

Labrador
SPRING & DISTILLED WATER & ACCESSORIES
Serving Cornwall & S.D. & G.
FREE DELIVERY 931-2234


Rick Shaver
933-0014
Get The Most From Your Advertising *Call* SEAWAY NEWS

Revive CARPET CLEANING
• CALL TODAY FOR MORE INFO AND TO ARRANGE FOR A FREE ESTIMATE
• REVIVE CARPET CLEANING PAYS THE TAX, THATS RIGHT, YOU PAY ABSOLUTELY NO TAX!
"your Satisfaction is our best Advertisement"
361-0962

Wayne's Tree & Aerial Service
• Tree Cutting & Trimming
• 50 ft. Bucket Truck Available
Backhoe and Trucking Services
Fully Insured
Free Estimates 937-4817

WANTED

JOHN D'AMOURS
REWARD: Professional Carpet & Upholstery Cleaning.
For more info call 938-8888
A BETTER WORLD


HANDYMAN
Gary C. Lefebvre
Residential & Commercial Renovations, Repairs & Maihtenance - *INSURED*
2241 Pitt Street
Cornwall, Ontairo
K6K 1A5
Tel: 613-933-0978
Pager: 613-937-5317

D&D TREE SERVICE
• Treecutting • Pruning • Trimming • Stump Grinding & Removal • Shredding • Clearing • Backhoe & Trucking Service • Septic Installation & Repairs • Water & Sewer Installations & Repairs • Bulldozers & Hoe Ram & Shovels
FREE ESTIMATES - FULLY INSURED
932-8238 Fax: 932-6669

EXIT REALTY SEAWAY

WHY LIST WITH EXIT?
Call 937-4445 and ASK!!
506 PITT STREET, CORNWALL 613-937-4445
"Working from Sign Up till Sign Down"


Todd Thompson
Sales Rep.

NEW LISTING

13 Cedar St., Newington $56,900
3 bdrm home, double living room w/woodstove, kitchen loaded with oak cabinets, 2 baths
ASK FOR TODD
#53000124

NEWINGTON

15 Cedar St., Newington $64,900
Beautiful maintained 2 bdrm, home on double lot. Features C/A, living room with gas fireplace, gazebo
ASK FOR TODD
#53000082

4 ACRES DEVELOPMENT LAND ON LOCHIEL ST. $139,000

800 FIRST STREET
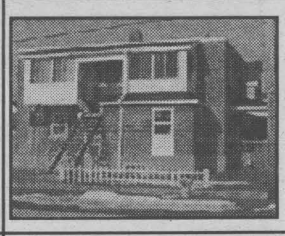
$59,900
Great triplex with updates like windows, electric. Priced to Sell!!
ASK FOR TODD
#53000056

107 ALGONQUIN
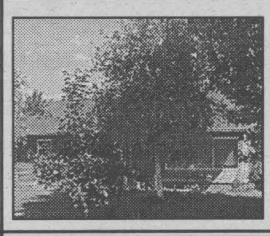
$91,900
3 bdrm brick bung. with gas heat, wood fireplace in living room. 3 year old garage
Early possession available
ASK FOR TODD
#53000063


Judi Auger
Sales Rep.

OPEN HOUSE•SUNDAY 1-2:30
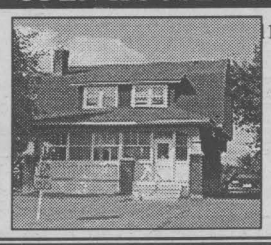
104 Kirkman Court
VENDOR OPEN TO ALL REASONABLE OFFERS.
Visit Sunday
$79,900
#53000094

WATERFRONT

Furnished home, boat included on the waterfront
$59,900
CALL JUDI
#0189


Henrietta Duval
Sales Rep.

INGLESIDE

Unique character & charm! Dining room features fire place & French door. Cozy Sun porch, private yard & double garage.
Call Henrietta today
#53000064

CEDARVALE ROAD
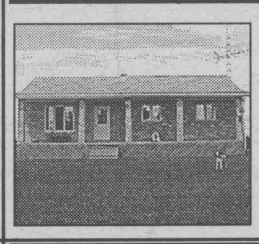
Country bungalow, 3 brdms, main level laundry & above ground pool. Attractively set on 12 acres with double garage
$142,000
Call Henrietta today
#53000091


Ginette Campbell
Sales Rep.

NEW LISTING
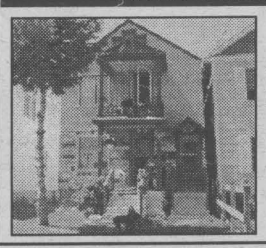
736-738 YORK ST. DUPLEX $49,900
Why pay rent when you can live in one unit, collect from the other. Features 2x2 bed units, parking, gas heat, central location and more.
Call Ginette Now!
#53000059

439 BEDFORD STREET

Now Reduced $49,900
Excellent starter home features gas heat, garage, new windows, 3 bedrooms, private driveway, this is affordable living.
Call Ginette Now!
#53000003

Thinking of Buying or Selling a Home? Call Ginette Now for Results!

BRICK 4 PLEX
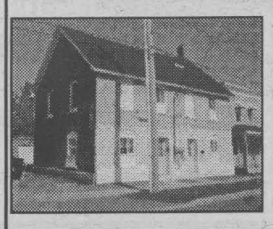
38 Marlborough Street North $89,900
Come view this investment, let it make monthly income for you you, features recent siding & windows, all rented out.
Call Ginette Now!
#0173

REDUCED $99,900

Bungalow
3237 Richmond Dr.
Beautiful country setting, features finished rec rm, large lot, patio deck, large garage, 3 bdrms, new roof. Come view.
Call Ginette Now!
#0113


Diane Benoit
Sales Rep.

388 SHERIDAN
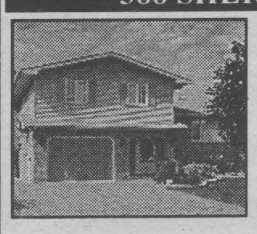
This immaculate 5 level home has all the bells & whistles, 3 bdrms, 3 baths, sky light in kit, patio & shed & so much more
$189,000 Call Diane
#53000092

1924 CONCORDE AVE.
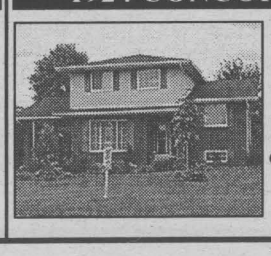
5 Level split home in mint condition. 4 levels finished, fireplace in family room.
Call Diane for more.
$155,000
#53000090

17 LOTS/LAND

NICE LOT FOR SALE. Treed. 1 acre. Paved road. Approvals granted. Have your lot ready for your future house. Call 347-7587.

2 ACRE BLDG. LOT. Lot 20, Purcell Road, north of Tyotown Rd. Assessed value: $24,500. Asking $17,000. Call 933-9870.

18 ROOMS

ROOMS TO LET, with all privileges. $40, $50 or $55/wk. 2-1/2 blocks from College. Available now. Call 933-7743.

CLEAN, COMFORTABLE, spacious. Well furnished. Shared kitchen & bath. $200/mth. Non-smoker. Call 933-2847.

21 YARD/GARAGE SALES

MOVING GARAGE SALE, Saturday, Sept. 9th, 9am-4pm. 2008 Belvedere Cresc. Something for everyone. Rain or shine.

YARD SALE, Saturday, Sept. 9th, 8am-2pm, 1325 Newark St. Toys, clothes & misc. items. Rain date: Sept. 16th.

YARD SALE, Saturday & Sunday, Sept. 9th & 10th, 8am-1pm, 1006 Oak Cresc. Riverdale area. Crib, dresser, baby items, dishes, clothing, etc.

22 ARTICLES FOR SALE

QUEEN SIZE BOXSPRING, used 1 year, $75. York exercise bench, bar bell & weights, $100. Stove, good condition, $50. Call 525-5268.

DELAGE USED FURNITURE
327 Montreal Road
932-5689

SUPER MATTRESS DEALS
NO GST • NO PST
39" mattress only $99

SOVEREIGN 5 yr. warranty		CHIRO PRINCESS 15 yr. warranty	
39" set ...reg. $299 .	$179	39" set ...reg. $489 .	$299
54"set ....reg. $369 .	$199	54"set ....reg. $699 .	$399
Queen set reg. $439 ..	$269	Queen set reg. $799 ..	$499

BERGERON SLEEP SHOP & HOT TUBS
1005 FIRST ST. E. 932-2214

PRISCILLA CURTAINS, rust colour, large & wide, $35. 2 brown panel drapes, long & wide, $20. 3 cream sheer panels, $25. High chair, $25. Radio & record cabinet model, needs little work, $40. 1 baby playpen, $45. Baby clothing, birth to 1-yr., $20/box. Girls white skates, all sizes, $10/pr. Electric organ Magnus, 22-keys, $25. Change table for crib, $20. Electric breast pump, $25. 932-3936.

SOLID MAPLE DINETTE set: pedestal table, 2 leaves, 4 capt. chairs, excellent condition, asking $400. Also, mirrored bathtub enclosure, excellent condition, asking $50. 932-8132.

HOOVER UPRIGHT VACUUM for sale. Call 933-7667.

FIREPLACE SCREEN 25"H x 36"W. Small white sink for bathroom. Call 525-3349.

Poppy's Pawns Plus
Top Prices Paid For Fine China, TV's, VCR's, CD's, Movies, Tools, Antiques, Small Furniture
We Pawn, Buy, Sell & Trade
224 Pitt Street 933-2333

Joanne's Joke & Novelties
147 Montreal Rd., Cornwall 932-2173
Special on Lingerie
Buy 2 Get the Lowest Price Free
Massage Oil 7Lotion, Games, Marital Aids, Magazines, Films, Jokes, Gags, etc., etc.
VENUS
EROTIC MASSAGE
EROTIC HOUSE CLEANING

POLAROID SX-70 Land camera Alpha I with Nissin FSP electronic flash unit & leather case. Like new, $50. Sears stainless steel 1 kg/2 lbs. deep fryer with manual $30.Magnus electric chord organ, 22 keys, $25. Call 938-8301.

ONE 10 H.P. ELECTRIC start snowblower w/convient hood used one season. $700. firm. Man's 26" 18-spd balloon tire bicycle w/all accessories. 933-1323.

TRADE MASTER, 10" wood band saw. Also, Sears/Craftsman 10" radial saw. Call 937-3686.

2 SEWING MACHINES. 6-pce 1920's sterling silver set. Call office 933-5062.

PAKLITE FEATHER-WEIGHT suitcase, new condition, Black, 28x17x7 on wheels with accessible handles. Hardwood Ashtray stand w/brown ashtray, 24" high. Call 525-3349.

FOR SALE: two sit-down 36"x48" showers. One shower stall. One corner shower. All fibreglass. All seconds. Reasonably priced. Call 936-1058.

I ♥ THE CLASSIFIEDS

YOUR EXCLUSIVE PROVIDER OF AIR MILES WHETHER BUYING OR SELLING!

Century 21

SHIELD REALTY LTD.
465 PITT STREET 938-2121 933-5154

Catch Us On The Web
www.century21shield.com

Proud Sponsor of AIR MILES




JOHN ABRAHAM
Sales Rep. 938-0215


MONIQUE WILLIAMS
Sales Rep. 932-7196


MAURICE DROUIN
Sales Rep. 933-6146


JACK ROY
Sales Rep. 931-1290


SHERRY McCULLOUGH
Sales Rep. 937-0891


GERRY PILON
Sales Rep. 938-2121


MICHAEL VANDER MEER
Assoc. Broker 938-2121


ORVAL BROWNELL
Assoc. Broker 932-7061


MOE LEMIEUX
Sales Rep. 932-9386


ROGER VIAU
Sales Rep. 932-1325


ERIC PEDERSEN
Broker 938-9690


MIKE DeBOER
Broker 938-7802

WE HAVE THE KEY TO YOUR NEW HOME!


NEW LISTING
367-367A MONTREAL RD. $48,900
(A-MLS 0086) Start your own business & have 2 bdrm living quarters. New gas furnace & minor updates
JOHN ABRAHAM 938-0215


NEW LISTING
229 GUY $56,900
(A-MLS 0016) 3 bdrms. Just reduced, full lot & garage, many renovations. Quick possession
JOHN ABRAHAM 938-0215


15 CARTIER $57,900
(A-MLS 1220) Cute & cozy best describes this 3 bdrm house. Large yard, det. garage, gas heat & much more
MONIQUE WILLIAMS 932-7196


3233 MAIN ST. AVONMORE $49,500
(L-MLS 0060) 1 bdrm house in village of Avonmore on large lot 60x130, forced air oil heat
MONIQUE WILLIAMS 932-7196


14224 EDWARD'S RD. $74,900
(O-MLS 0070) Room to roam. 12 yr. old 1400 sq. ft. bung. on beautiful 435x160 lot. Call to view
MONIQUE WILLIAMS 932-7196


38 ST. LAURENT LONG SAULT $97,500
(M-MLS 0076) Move-in condition, 4 yr. old 3 bdrm bung. on large lot 60x125, FAG & C/A
MONIQUE WILLIAMS 932-7196


19167 GORE RD. $124,900
(J-MLS 0079) Beautiful country property loaded with extras. 3+2 bdrms, 171.56x202.68 lot & ingr. pool. Too many extras to list
MONIQUE WILLIAMS 932-7196

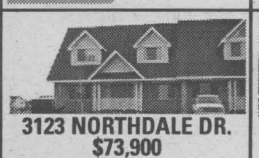
3123 NORTHDALE DR. $73,900
(A-MLS 1143) Move-in condition Just add your personal touches & make this 3 bdrm townhouse your home
MONIQUE WILLIAMS 932-7196


1015-1017 LARIN REDUCED $63,900
(A-MLS 0092) This maintenance free duplex in quiet residential neighbourhood has excellent tenants & is a great investment
MONIQUE WILLIAMS 932-7196


71 ELEVENTH ST. E. $73,500
(A-MLS 1210) Many updates. 2 bdrm bung, wdstve in family rm, & shed on 40x100 lot. Close to many amenities. Starters! Retiree's!
MAURICE DROUIN 933-6146


21 ST. LAWRENCE DR. $75,900
(A-MLS 0049) Neat as a pin 3 bdrm, open concept home w/year-round frt heated porch. Well-maintained lot complemented by garage w/canopy. Close to many amenities. It's worth viewing!
MAURICE DROUIN 933-6146


NEW LISTING
4600 BARCIER LANE BONVILLE $64,900
(A-MLS 0095) Open concep, 2 bdrms, w/d hookups in bathroom, large back yard, energized workshop & circular driveway
MAURICE DROUIN 933-6146


KING'S ROAD $164,900
(J-MLS 1172) large ranch style bung., nestled on 3 acres Very Private!!
JACK ROY 931-1290


$91,500
(A-MLS 1192) Established 2-bay garage, centretown area with good parking & extra income from rented house
JACK ROY 931-1290

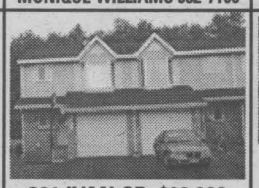
381 IVAN CR. $93,900
(A-MLS 0105)
All dressed up & waiting!
SHERRY McCULLOUGH 937-0891


SOLD
HAPPY RENTING?
(A-MLS 1150) If not, check on this 3 bdrm, forced air heat, dining rm, hdwd flrs & large lot. Won't last long at this price!
SHERRY McCULLOUGH 937-0891


NEW LISTING
2181 CONCORDE $169,900
(A-MLS 0113) Sunrise Acres. A Harvest of Features are waiting for you to enjoy, in this 6 yr. old Menard-built, 4-level split home
SHERRY McCULLOUGH 937-0891


NEW LISTING
49 LENNOX $54,900
(A-MLS 0103) Are you happy renting? If not, dial us now to possibly own this well decorated home, close to all amenities
SHERRY McCULLOUGH 937-0891


33-33A GULF NOW $63,500
(A-MLS 0046) Updated 2 bdrm. double tenement on large lot.
GERRY PILON 931-3555


20 DANIS $98,500
(A-MLS 0083) Completely upgraded triplex on large lot. 3 bdrm owner's unit
GERRY PILON 931-3555


213 ALICE $64,500
(A-MLS 1226) Duplex on full lot with dbl. garage, whirlpool & sauna in main unit
GERRY PILON 931-3555


BONVILLE AREA $108,500
(M-MLS 0072) Large raised brick bung. with fin.bsmt & fenced yard
GERRY PILON 931-3555


211 ALICE $69,500
(A-MLS 1225) Real Moneymaker! 5 unit updated apt. building grossing $25,000
GERRY PILON 931-3555

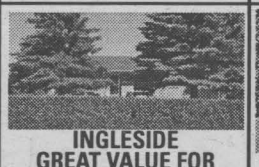
INGLESIDE GREAT VALUE FOR THE MONEY! $84,900
(O-MLS 0036) 2+2 bdrm brick bung. with attached on hedged lot
MIKE VANDERMEER 938-2121


LONG SAULT $124,900
(M-MLS 0104) 3+2 bdrm. raised bung. with att. garage & finished basement
MIKE VANDERMEER 938-2121


HOBBY FARM $114,900
(M-MLS 1155) 80 acres with 5 yr. old 3 bdrm bung R-2000 certified
MIKE VANDERMEER 938-2121


EAST END $64,900
(A-MLS 0111) 3 bdrm home with fireplace, hardwood floors, garage, good location
MIKE VANDERMEER 938-2121

Cty. Rd 18 - 48 acres on paved road, ... $40,000
Long Sault Area - 148x167 lot, water, gas & cable, .. $16,900
Building Lot, 1.84 acres, good paved road, ... $8,900
Cty. Rd 18: 1.9 acre treed lot, Ingleside, ... $9,000
Cty Rd 18: 10 acre lot near Lunenburg, ... $19,900
Sandtown Rd., 1.92 acre lot, paved road, ... $9,900
Finch: 1 acre country lot with well, ... $14,900
Finch: Serviced lot with garage, ... $29,900
Finch: Serviced lot 131' frontage, ... $19,900
Nine Mile Road: 1 acre hillside lot, ... $15,900
MIKE VANDERMEER 938-2121

(A-MLS 0064), **745 LAFLIN AVE,** 3+1 bdrm, carport & garage, **$94,500**

(M-MLS 1137), **KING'S RD.** Excellent 33'x567' building lot, **$35,000**

(A-MLS 1075), **GERALD ST.,** Fully serviced building lot 57'x192', **$24,500**

(A-MLS 1193), **433 DANIS AVE.,** ranch style bungalow, no basement, **$96,900**

(A-MLS 0097) **1114 CHURCHILL,** brick bung. with large garage, **$92,000**

ROGER VIAU 932-1325

NEW LISTING
CORNWALL $54,900
(A-MLS 0107) 2 bdrm renovated home on quiet dead end street
MIKE VANDERMEER 938-2121

246 MEADOWVALE
(A-MLS 0085) Over 1500 sq. ft., 3 baths, large master bdrm, spacious rooms
ORVAL BROWNELL 932-7061

LONG SAULT AREA
(M-MLS 0078) Main floor family room, 2 baths, hardwood floors
ORVAL BROWNELL 932-7061

NEW LISTING
138 FIRST. S.T W.
(A-MLS 0109) New kitchen, hardwood floors, central air, 3 bedrooms
ORVAL BROWNELL 932-7061

245 ADOLPHUS $64,900
(A-MLS 0052) 2 properties on same lot, both rental units reshingled. Electrical update at 308 Third St. E.
MOE LEMIEUX 932-9386

EXCELLENT STARTER $56,900
(A-MLS 0054) Well-kept 2 bdrm starter home with possible 3rd bdrm, loads of closet space, spacious kit. w/lots of cpbds, many updates. A must see!
MOE LEMIEUX 932-9386

NEW PRICE...$97,500 1017-1029 McConnell
(A-MLS 0055)2-3 & 1-2 bdrm units. Fridge & stove incl. in 2 units. Roof reshingled in '98, some hdwd flrs
MOE LEMIEUX 932-9386

SUMMERSTOWN AREA $77,900
(J-MLS 1073) Lovely 1455 sq.ft. home, large modern kit, dining room, hdwd flrs, frpl, main flr laundry
ERIC PEDERSEN 938-9690

MOBILE
(A-MLS 0059) Just listed, 2 bdrms, extended dining area. Sunset Trailer Park. Asking $33,500
ERIC PEDERSEN 938-9690

BUILDING LOT SERVICED 100'X200' $39,900
(O-MLS 0028) Paved roads, Parkway Estates. Just west of Long Sault
ERIC PEDERSEN 938-9690

PARKWAY ESTATES $144,900 (includes GST)
(O-MLS 0014) Just west of Long Sault off Manning Rd. New construction, over 1400 sq. ft., 2-car garage, large serviced lots 100x200
ERIC PEDERSEN 938-9690

865 CHELSEA CRES. $219,900
(A-MLS 1227) Everything you wanted in a home, quality, size & location. Call for a private showing
ERIC PEDERSEN 938-9690

LONG SAULT $84,900
(M-MLS 0051) 3 bdrm bung features garage, rec rm, close to beaches & park
MIKE DeBOER 938-7802

COUNTRY CHARM $57,000
(O-MLS 0022) This 2 bdrm, 1-1/2 bath home is situated on large well-landscaped lot w/ garage
MIKE DeBOER 938-7802

DOUBLE TENEMENT $72,000
(A-MLS 0026) Great shape. Estate sale both units available; windows & heating recently replaced, 2 driveways & a garage
MIKE DeBOER 938-7802

SUPER DUPLEX $119,900
(A-MLS-0100) A must to see, 2-3 bdrm. units, custom built, rec room, large lot.
MIKE DeBOER 938-7802

OWNER SAYS SELL!
(A-MLS 1161)
One 7-unit and one 4-unit.
All offers shall be submitted
MIKE DeBOER 938-7802

ONE FLOOR CHARMER $99,900
(M-MLS 0053) 3+1 bdrms, some gleaming hdwds, rec rm, dbl. car garage on a serene country lot
MIKE DeBOER 938-7802

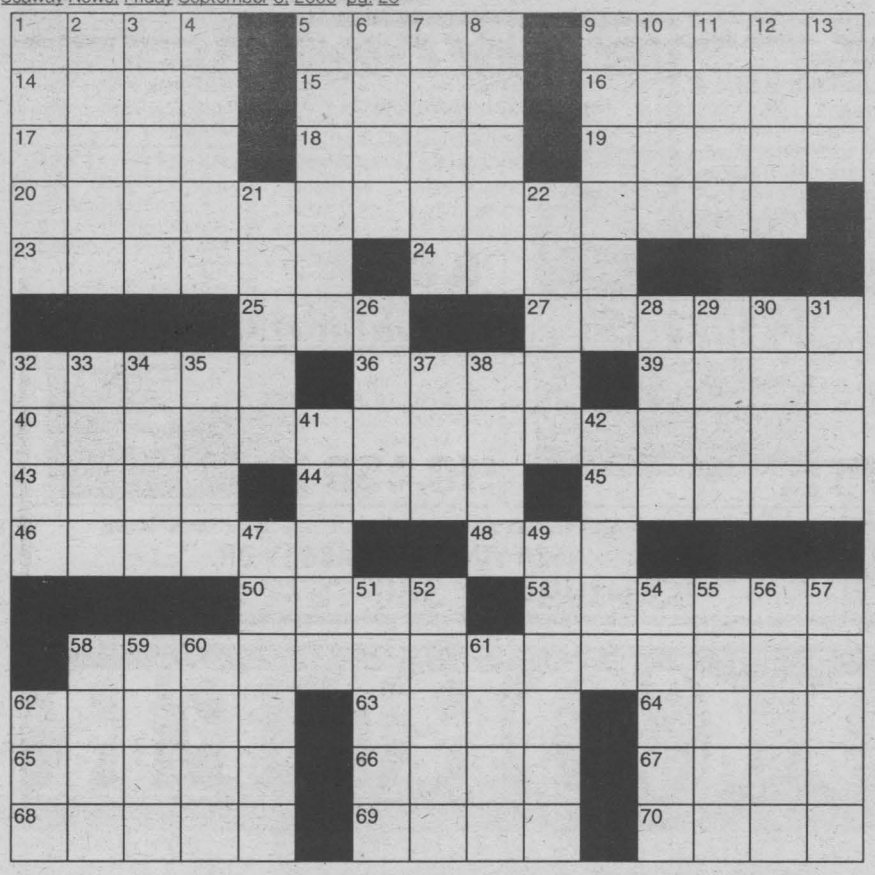

CROSSWORD PUZZLE

CLUES ACROSS

1. Two large muscles of the chest
5. Fees
9. Type of Mercury
14. Type of police gear
15. Semitic language
16. Beg
17. Look
18. Filippo ____, saint
19. "1836 siege" of United States
20. "____ Stranger," 1952 Bette Davis film
23. Swimming movement
24. Flatfish
25. Tax collector
27. Productive
32. Moses' elder brother (Bible)
36. Fabrics
39. Get possession of
40. Vonnegut novel
43. Friends (French)
44. Where computer nerds meet
45. Frederick ____, French statesman
46. Breathed rapidly
48. Gain a point
50. Despoiled
53. Passionate
58. 1953 Morton Thompson best seller
62. Confines
63. Defy
64. God of fire (Hindu)
65. Elicit
66. Lyrics
67. Tai
68. Boy Scouts' setups
69. Looks
70. Gaelic

CLUES DOWN

1. Play necessities
2. A type of figure
3. TV innovation
4. Takes dictation
5. A ballerina is one
6. Main component of urine
7. British noblemen
8. Rice grass
9. More stark
10. Quick tempo (abbr.)
11. Shaft of light
12. Mammal genus
13. Tokyo (var.)
21. Squeaking by
22. Brief light
26. Satisfy
28. Spanish water
29. Great fish
30. Falsehoods
31. Want
32. As fast as can be done (abbr.)
33. ____ mater, one's school
34. H2O
35. Remove
37. A real stinger
38. Part of Earth's surface
41. Conceals
42. Classical music
47. Removes
49. Touch
51. Slang for fads
52. Hebrew letter
54. Enzyme
55. Lasiocampid moth
56. Spanish babies
57. Cycle
58. Ryukyu Islands city (Japan)
59. Old Irish alphabet
60. Not a permanent employee
61. Holds branches
62. Reciprocal of a sine

solutions on page 29

MARKETPLACE

"Advertise Across Ontario or Across the Country"

ANNOUNCEMENTS

EVERYTHING YOU WANT TO KNOW about Ontario communities is now at your fingertips! Check out the Web's pre-eminent, unique guide: InfoOntario - Your information gateway to community information, news, events, festivals, attractions and local business. www.InfoOntario.com

BUSINESS OPPS.

Furniture Problems are BIG BUSINESS! Mobile furniture repair franchises available Across Canada! Home Based, high margin, unlimited customers. Division of worlds largest service franchise organization. Reasonable investment, great financing available. Previous experience not required. Call Furniture Medic 1-800-263-5928 or www.fmfranchise.com for information.

INVENTORS - PRODUCT IDEAS WANTED! FREE INFORMATION PACKAGE. Develop and professionally present your new product idea to manufacturers through Davison, an award winning firm. Patent assistance available: 1-800-677-6382.

CASH IN/CASH OUT! Coke, Pepsi, Frito Lay, Mars. Re-fill unique vendors in your area. F/T, P/T. No selling. Min. investment $13,980. Call 1-888-577-5376 (24hrs) Member of A.V.A. and D & B.

INTERNET FRANCHISE - BUSINESS OPPORTUNITY. World's Fastest Growing Internet Franchise. Over 450 franchisees in 70+ countries. Call now Toll-Free 1-888-678-7588 or email: franchise@worldsites.net.

FASTEST GROWING FRANCHISE in $500 Million Industry. Liberty Tax Service. We make it Easy! Marketing, Training, Support, Software. 220 Locations in Canada. CALL for your FREE Video. 1-877-902-7086. www.libertytax.com

GRADE MATH PROGRAMS franchise opportunity. If you enjoy working with children, are dedicated, hard working and organized, this part-time business will be ideal. Call 1-800-208-3826

CAREER OPPS.

LEARN AUCTIONEERING. Classes held November 18-24, 2000. For information contact: Southwestern Ontario School of Auctioneering, R.R. #5, Woodstock, Ontario N4S 7V9. 1-888-673-6999.

FREE 128 page "Career Opportunities" Guide shows you how to train at home for top paying jobs. Earn More. CALL GRANTON INSTITUTE today at 1-800-361-1971 for your free guide.

CAREER TRAINING

Exciting well paid careers in computer programming and internet website design. We will prepare suitable applicants. Ministry of Education Registered Home Study Diploma Program. Financial assistance, loaner computer systems and job placement tools available. No experience necessary. 1-800-477-9578 www.cmstraining.com

EDUCATIONAL OPPS.

COUNSELLOR TRAINING INSTITUTE offers distance learning and on campus courses for certificate and diploma programs. Course catalogue 1-800-665-7044 www.counselortraining.com

BE A SUCCESSFUL WRITER... with our great home-study course. Call today for your FREE BOOK. 1-800-267-1829. The Writing School, 38 McArthur Avenue, Suite 3414, Ottawa, ON K1L 6R2.

EMPLOYMENT OPPS.

COMMERCIAL REFRIGERATION, heating and air conditioning company in Calgary requires licensed mechanics or fourth year apprentices. Please fax resume to 1-403-201-1852. Attention: Terry Neil. Phone 403-271-5411.

FOR SALE

SAWMILL $4895 SAW LOGS INTO BOARDS, planks, beams. Large capacity. Best sawmill value anywhere. Norwood Industries, manufacturer of sawmills, edgers & skidders. Free information 1-800-566-6899.

WHY RENT-TO-OWN A 27" TV FOR $110/MTH? You can get a Stereo System or Camcorder PLUS a 27" TV & Computer ALL for only $99.00/mth! 1-800-267-9466 www.crazycatsdirect.com

Property For Sale: Approx. 7 acres on Hwy 515 between Foymount and Quadville, Ontario, mature maple trees, maple syrup building, lake frontage, well established greenhouse operation and 3 bedroom house. Phone 613-754-5227. Visit our website: britchless.tripod.com

HELP WANTED

HICKORY FARMS IS NOW HIRING FOR Area Supervisors, Store Manager, Sales Associates (part-time/full-time) openings for selected shopping malls in your area. Excellent competitive salary, paid training, bonuses (applicable to Supervisors & Managers), mileage reimbursement (only applicable to Supervisors), 30% employee discount. Retail Experience an asset. If interested please fax your resume to: Toll-Free: 1-877-434-4438.

A-Z DRIVERS WANTED

ARNOLD BROS. TRANSPORT LTD. New Pay Package for Company Drivers. Effective September 03, 2000. Check it out!!! We pay you for your experience!! Team Schedules Available Now!! Call 1-800-567-3656.

SALES HELP WANTED

$$CHOCOLATES$$ Attention students. Make lots of money selling chocolate bars. New products available, fast delivery. Fund Raising available. Call now 1-800-383-3589

PLEASE MUM & What Women Wear. Are you...Career-Minded Result-Driven Ready to take a new direction in life? The makers of Please Mum are looking for you. Join our winning team and earn 40% commission! Quality Canadian designed and manufactured women's and children's wear. To start your independent consultant business, call 1-800-665-9644 today!

LOGS

Certified Forest Technician - 26 years Hardwood Management WANTS TO PURCHASE QUALITY STANDING TIMBER using selection system. Free Consultation. Gerry Levesque (905)371-3550. Owl Forest Services Ltd., P.O. Box 59, Fenwick, ON L0S 1C0

WANTED - YOUR TREES in exchange for good forestry practice. Full payment prior to Harvest. Also buying quality hardwood logs. Graded and paid on landing (905) 386-6984 Mark Bedesky.

PAY TELEPHONE SERV.

CANADA'S #1 PSYCHICS. Call us for the answers - 24 hours. Accurate and Affordable readings on relationships, health, career, money and more. CALL NOW 1-900-451-7070 $2.89/minute 18+.

REAL ESTATE

AUTHORIZED PRE-FAB Liquidation! Inventory disposal: factory direct, super insulated EZ-Build home packages. Affordable hi-tech quality. Simple assembly - your foundation. 3/4/5 bedroom floorplans. Details 1-888-235-0769. Sacrifice!

STEEL BUILDINGS

STEEL BUILDINGS...."Rock Bottom Prices!"Go Direct and Save. 25 x 30 $4,200.00. 30 x 40 $6,150.00. 32 x 50 $8,700.00. 35 x 50 $10,530.00. 40 x 60 $10,355.00. 48 x 90 $14,788.00. Many Others. Pioneer....1-800-668-5422.

FUTURE STEEL BUILDINGS. Durable, Dependable, Pre-Engineered. All-Steel Structures. Custom-made to suit your needs and requirements. Factory-Direct, affordable prices. Call 1-800-668-5111, ext. 536 for free brochure.

VACATION/TRAVEL

TIMESHARE RESALES. World's Largest Reseller. ERA STROMAN Since1979. CALL NOW! Buyers call 1-800-613-7987. Sellers call 1-800-201-0864. Email: info@stroman.com.

• It's Affordable • It's Fast • It's Easy • One Bill Does It All

• Northern Ontario $79 • Eastern Ontario $140

• Western Ontario $130 • Central Ontario $136 • All Ontario $395

• National Packages Available • Call this paper for details!

ARTICLES WANTED

WANTED



Old Fishing Lures & Wooden Duck Decoys

938-8839

26 FARMERS MARKET

ROUND BALES OF HAY. Cedar posts. Food grade plastic drums. Timothy seed. Lawn seed. Call 346-2382.

APPLE'S & PEARS

Many varieties of apples are ready also crabapples, cider, many apple products and Gift Shop.

Gift Baskets Made To Order

Smyth's Apple Orchards Dundela

Home of the McIntosh apple

8 km North of Morrisburg on Hwy 31 to flashing light in Williamsburg - West 4 km to Dundela

Open 7 days a week at 8am

652-2477

I ♥ YOUR CLASSIFIEDS

WOOD IS NATURE'S reliable resource. Don't be held hostage by oil & natural gas companies. Buy top quality, dry, split hardwood, ash & oak. $50/cord delivered. Morris Shaver, 534-4120.

DRY FIREWOOD. Pine & cedar lumber. Joint & pine flooring. Cedar rails & posts. Hardwood flooring. Robertson's Sawmill, Martintown. Call 528-4262.

AUTOS FOR SALE

AUTO LOANS

Bank Says No? We Say Yes!

- YES we accept all credit applications.
- YES to dishcharged bankrupt.
- YES to poor credit or no credit.
- YES over 50 units in stock

We Can Help You Re-Establish Your Credit

Toll-Free Automatic Service Call 24 Hrs

CREDIT HOTLINE 1-877-332-4477

MILLER HUGHES SINCE 1956 www.millerhughesford.com

Bargain Lane

by Mike Cook



1 Lowest Price
All Vehicles Sold As Is
Presafety Estimate Provided

BUY ONE, GET ONE FREE!
1989 FORD TAURUS - $1200
GET 1989 MERCURY SABLE LS FREE!!

'87 VOLKSWAGON JETTA	$750
'88 MERCURY TRACER WAGON	$1,500
'89 FORD TAURUS,	$2,500
'90 JEEP CHER. LAREDO,4X4	$5,500
'90 DODGE SPIRIT	$1,000
'90 MAZDA PROTEGE, 4 dr, 5spd	$2,500
'91 GMC JIMMY SLE, 4x4	$6,800
'91 FORD F-150 XL, P/U	$4,500
'91 MERCURY TOPAZ	$1,000
'91 FORD AEROSTAR, extended	$2,000
'92 FORD TEMPO, 4 dr, extra clean	$3,300
'93 FORD AEROSTAR XL	$2,500
'93 MERCURY VILLAGER LS	$4,750
'93 EXPLORER ED. BAUER	$8,500
'93 OLDS. CUTLASS SUP.	$4,500

711 Pitt Street 932-2584

AUTOS FOR SALE

SPECIAL OF THE WEEK

1998 PLYMOUTH NEON

Hi-line, 4dr, 4cyl, auto, air, food down seats, 46,000 km's chrysler warr until Oct, 2000

$9,559

1999 BUIK CENTURY CUSTOM 4dr., V6, loaded, P-seat, platinum in colour, 34,000 km's

SOLD **AM GT** black, tinted windows,65,000 km's

1998 OLDS INTRIGUE 3.8L V6, fully loaded, p-seat, 78,000 km, 4 dr.

1998 DODGE STRATUS 4 dr., 4 cyl., fully loaded, 41,000 km, Chrysler warr.

1998 PLYMOUTH NEON HI LINE 4 dr., auto, air, 46,000 km.

1998 CHEV CAVALIER air, cruise, tilt, pl, remote start 67,000 km.

SOLD **CENTURY** ,000 km's

1997 NISSAN ALTIMA 4 dr., 4 cyl., auto., fully loaded, 91,000 km, 1 local owner

1997 CHEV MALIBU LS 4 dr, V6, fully loaded, p. seat, 71,000 kms., CD

1995 CHRYSLER INTREPID V6, 4 dr., loaded, local owner, 135,000 km.

SOLD **TAURUS GL** ...lly loaded, p. seats, 110,000 km., local owner

1994 BUICK LESABRE CUSTOM 4 dr., V6, fully loaded, nice car

1994 PONT. FIREFLY 3 cyl., 4 dr., auto, remote start

SOLD **ROTEGE SE** ...unroof, 1 local owner, mint, red

1994 CHRYSLER NEW YORKER V6, fully loaded, p-seat, mint, 84,000km's, 1 local owner

1993 CHEV. CAVALIER 2 dr., auto, local owner, 132,000 kms

1993 OLDS CIERRA 4 dr, V6, loaded, local owner

1988 OLDS 98 REGENCY local car

VANS

1997 PONTIAC TRANSPORT extended, full load, power slider, modular seating, p-seat, 2-tone, 78,000 km, dual sliders

1996 GR. VOYAGEUR SE 3.3L V6, auto, fully loaede, dual sliders, rear air, extended model, nice van, 88,000 km's

TRUCKS

1999 FORD XL Ext. cab, 4dr, V6 auto, air, cruise, tilt, CD, alum. wheels, 40,000 km's

1997 GMC JIMMY 4 dr, V6, loaded, p. seat, CD, 60,000 kms.

SOLD **...XLT** Eddie Bauer, loaded, 118,000 km.

1995 CHEV SILVERADO pk/up, ext cab, 5.7L, V8, fully equiped 91,000 km

1993 CHEV CHEYENNE 1500 pick-up, V6, auto, cass, fiberglass cap, 134,000 km

TRAILER

2000 PRINCE CRAFT 20' pontoon boat with 50 hp evinrude, stroke power trim & tilt, 1/2 camper top, boarding ladder, privacy enclosure, 25" pontoons, built in cooler, am-fm cassette, also pontoon trailer available



with every $1000 purchase, receive a ballot for YOUR CHANCE TO WIN A 50" BIG SCREEN TV

Draw to be held Dec. 16th, 2000 (on display at Bill Mitchell TV)

TRADES WELCOME

1 yr/unlimited km's, seals & gaskets included

Image MOTORS Quality New & Used Cars

1 km west of Long Sault on Hwy #2

(613) 534-3940

FALL DEALS ON GREAT WHEELS



TROY HICKMAN

97 CADILLAC CATERA

German Engineered, like new, new Tires



Runner Up For Car Of The Year

$18,000

TRADES WELCOMED

95 BRONCO 4X4 XLT

Eddie Bauer Mint



$14,259

95 PLYMOUTH VOYAGEUR SE

Two tone, sport model, very nice



8,300

92 GRAND MARQUIS LS

Full loaded, 4.6 ,V8



$6,350

95 TOYOTA COROLLA LE

Like new, air, auto



$10,000 Firm

94 FORD-150

Low kms, great work truck



$6,975 cert.

96 PONTIAC TRANSPORT SE

119 km, mint cond., full load



$10,450

MASSEY PLACE AUTO SALES

EXTENDED WARRANTIES AVAILABLE - ON THE SPOT FINANCING

1520 VINCENT MASSEY DR.

938-1994 or 360-7577 cell.

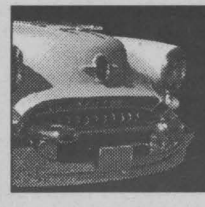

YOUR AUTO CORNER

Some Information To Jog Your Memory

"Keys, keys, where did I leave those keys?" The aggravation of misplacing something can ruin a perfectly good day. Have you ever felt the frustration of trying to remember someone's name, a new phone number, or the irritation of not being able to remember where you've left the keys or paperwork? Sometimes the answer is on the edge of your thoughts or the tip of your tongue.

If you've ever wondered about memory, here is some useful information that may be of interest.

The world we see around us is made up of individual sensations. Every sensation relates to every other giving us the complete picture of what is around us.

Your memory records sensations and these are later referred to so that the present is affected. "It's Aunt Polly's Birthday, I must get her a card." Memory gives us then and now perception, an ability to use skills, recall names and recognize faces. It helps give us a reference to place and time "Miss Jones is bringing her car in for a tune-up at 3 o'clock."

There are three stages of the memory process: Acquisition, Retention and Retrieval.

Acquisition is the collection and possession of sensory fragments, usually by unspecific means. A sensory image has been encountered and a record is left in the nervous system.

The sensory experience is soon forgotten if there is no conscious effort made to retain these fragments.

Trying to retrieve information is the most frustrating experience for some of us. So many of the thoughts we have remain "on the tip of the tongue." Surprisingly, many memory failures are failures of retrieval and not storage.

Memory is always active as soon as a stimulus is registered on the senses. A name, a phone number, a face, all play a part in recognition and recall. Speech and communication relay on memory. To understand a language, one must still remember the beginning of a sentence when one hears the end of it.

Individual words may not be remembered, but "chunks" such as ideas and concepts are stored. The next time someone speaks to you try to remember all of the individual words of your conversation. You will find it tough, but you do remember the subject about which you spoke. There are two types of memory: short-term and long-term memory.

Short-term memory has a limited capacity. The memory span is very short. Adults can usually recall about seven individual items, give or take two. Most items that go through the short-term memory are forgotten.

A repair order has a list of unassociated words. After you have filled out one of these documents, see how many individual words you can recall. Read it again and wait a few minutes. Is your retention still good? Fill out another repair order for another customer. Can you still recall the individual words on the previous order? Is your retention span longer or shorter?

If you have tried this, you have experimented with decay and interference. Decay is associated with a length of time while interference is associated with new external sensations.

When memorizing, or studying for an exam, you deal with association and organization. This helps to put short-term memories into the long-term memory. Over-learning products much less forgetting.

By placing individual items into "chunks" much more information can be remembered. These "chunks" are packages of information that may contain such unrelated items as blue and Pontiac and relate them to Mr. Smith.

Many business people try to remember small personal items about important clients. This is one way of putting them at ease.

Memory is an active process. The would be memorizer is rarely lucky enough to have all of the material "pre-chunked." "Chunking" should be actively performed if memorization is to be successful.

Your memory can also be improved through practice. Conscious efforts to improve your memory will make it noticeably better. Forgetting naturally increases the longer the time since learning. Do you remember the part about decay and interference?

The next time you've misplaced something, sit down and think. If you were conscious of what you were doing, you can retrace your steps, usually with some luck.

"No problem, I found the keys!"

Four Wheelin' Fun For All

The Quad market, as we call the ATV market today, could not be more lively. There are eight companies competing in this popular market, including some Japanese, American and one Canadian! Bombardier is competing well with the likes of the U.S.-based Arctic Cat and Polaris, as well as the well-known Yamaha, Suzuki, Kawasaki and Honda brands. It is interesting to see how Bombardier's Traxter and DS650 models are stacking up to the competition – a great example of persistence.

Prepare Your Vehicle for Winter

It's quite easy to spot the early signs of winter: leaves falling, chilly breezes and outdoor enthusiasts preparing their gear for the rugged months ahead.

It also is the time when cost-conscious car and truck owners should prepare their vehicles against harsh winter conditions.

The old saying that an ounce of prevention is worth a pound of cure is never more true than when it comes to protecting your vehicle against wintertime elements.

Car specialists recommend total reconditioning of interior and exterior surfaces, including a number of areas the owner seldom sees: beneath the vehicle, inside the engine compartment and under door panels.

Interior surfaces that require closest attention include carpeting and upholstery.

Sand, grit and grime built up during peak summer driving months can cause automotive fabrics to age prematurely. If left unattended, they tend to deteriorate even faster when exposed to cold-weather elements like salt-laden mud and water.

By starting clean in the fall, it will be easier and more economical to overcome the ravages of winter conditions next spring.

Degreasing the engine compartment with a high-pressure professional wash provides additional savings. The car's motor will run cleaner and leaner.

Specialists recommend the application of high-quality waxes or sealants to care for exterior painted surfaces.

Constant exposure to the sun, compounded by the effects of salt and airborne pollutants that exist in most parts of the country during the winter, can cause paint to oxidize rapidly. That definitely affects the trade-in value of your car.

Specially formulated paint, mixed to precisely match manufacturers' specifications, will make chips on outer panels virtually undetectable.

The ugly truth is that no vehicle can withstand the corrosive effects of salt and water, so preparing your car for harsh winter driving will help preserve and protect it.

TEE -UP FOR GREAT SAVINGS

'94 OLDS CUTLASS SUPREME, green, 4 dr	$7,595
'93 PONTIAC TRANSPORT SE	SOLD $6,995
'92 CHEV LUMINA, 4 dr., V6, blue	$4,995
'92 CHEV CORSICA LT, 4 dr., V6,	SOLD $4,595
'92 PONT. LEMANS SE, 2 dr., hatch, red, auto	$2,995
'91 PONTIAC SUNBIRD SE 2 dr., was	$4,595
'91 PONT. GRAND AM 4 dr, white, auto, 155,000 km	$3,895
'90 PONT. TEMPEST, V6, 4 dr.,	REDUCED $2,395
'90 HYUNDIA SONATA, 4dr, auto, safetied.,	$1,995
'89 DODGE GRAND CARAVAN 7 pass, V6, maroon	$3,595
'89 OLDS. CUTLASS CIERA 4 dr.,	REDUCED $2,995
'89 FORD AEROSTAR XL 7 pass., V6, maroon, safetied	SOLD $2,795
'89 FORD AEROSTAR 7 pass, V6, beige	SOLD AS IS SPECIAL $995
'89 BUICK REGAL, 2 dr., V6, white, 132,000 km	$3,495
'88 CHRYSLER NY LANDAU, loaded,maroon,V6	$3,495
'88 MERCURY SABLE WAGON, V6,	$995
'88 PONT. TEMPEST, 4 dr., V6, blue	$1,595
'88 OLDS CUTLASS CIERA CRUISER WAGON, V6 gold	REDUCED $595
'88 CHEV CAPRICE,	SOLD AS IS SPECIAL $695
'87 FORD T-BIRD, 2dr., new tires	AS IS SPECIAL $1,495
'87 PONT. SAFARI WGN, blue	SOLD $795
16 FOOT FISHING BOAT 25 hp Mercury, trailer, fish-finder	$3,295

BUY RITE AUTO SALES

GAETAN (GAITS) LANDRIAULT

1447 PITT ST., CORNWALL,

932-CARS (2277)

if busy: 932-0063

BUY-SELL-LEASE TO OWN

WE FINANCE

www.buyrite.on.ca



FIRST COME FIRST SERVED

1998 CHEV BLAZER LT

Loaded G.M. Lease End

$19,900

98 CHEV LUMINA LS, full	SOLD 995
97 PONTIAC SUNFIRE, 4dr., auto, air, G.M., lease end	$7,950
97 SATURN SLI, 5 spd, low-low kms	$8,400
97 PONTIAC GRAND PRIX SE, full load, 3.8L	$12,995
97 SATURN SLI, auto, nice	SOLD 494
97 DODGE NEON, Low klm 4 dr., auto	$8,450
97 FORD ESCORT, 4 dr., low kms	$8,900
97 SATURN SLI, 4 dr., auto,	SOLD 995
97 PONTIAC SUNFIRE D	SOLD 450
97 SATURN SLI., 4dr., auto, air, remote, start	$9,950
96 PONTIAC SUNFIRE, 5 spd, air, low k	$7,995
96 TOYOTA TERCEL SPORT, 5spd, great buy	$7,995
95 MERCURY SABLE, full load	$6,995
94 EAGLE VISION, loaded	$5,995
94 CADILLAC SEDAN VILLE CONCOURS, loaded	$10,900
94 CHRYSLER LHS, full load, beautiful	$10,900
93 PONTGRAND AM, auto, air,	SPECIAL $4,995
93 PONTIAC GRAND PRIX LE, auto,air,	SPECIAL $4,995
93 PLYMOUTH ACCLAIM, auto, air, loaded	$3,995
92 BUICK LESABRE, full load excellent	$6,495
92 PONTIAC FIREBIRD, mint condition	$6,995
90 HONDA CIVIC CX, 5 spd.,	$3,495
91 PONTIAC 6000 WAGON, low ks, auto air,	$3,995
87 BUICK PARK AVENUE, Must see, full load,	$3,995

TRUCKS & VANS

98 G.M.C. JIMMY, full load	$18,900
98 PONTIAC TRANSPORT, loaded, excellent	$14,995
98 DODGE CARAVAN, 5dr., air, cruise	14,495
97 GMC SIERRA 1500, auto, nice truck	$9,995
97 CHEV VENTURE VAN, full load	$12,900
97 CHEVY S-10, ext. cab, nice	$9,800
96 FORD F-150, 5 spd., reg. cab,,	$8,995
95 PONTIAC TRANS SPORT S.E., air, G.M. lease end	SOLD 995
95 FORD AEROSTAR SPORT, low kms	$7,350
95 FORD RANGER, reg cab, 5spd	$6,900
95 DODGE CARAVAN, 7 psng., air, cruise	$7,995
93 FORD AEROSTAR, great buy	$4,495
94 GMC SIERRA, 4x4, auto, air	$8,995
93 GMC CARGO VAN, great buy	$6,950
93 GMC SONOMA PICK UP, 5 spd, low kms	$5,995
92 GMC JIMMY, 4dr., auto.,	SOLD 995
90 GMC SAFARI VAN, very nice	4,500
90 NISSAN PICK UP, king cab, 5 spd	4,495

ALL OFFERS SERIOUSLY CONSIDERED

We can get any make or model, thousands of vehicles at our disposal, weekly. If you need cash, trade down.

WE SELL FOR LESS!

- On The Spot Financing - Warranties -

MIDWAY MOTORS

933-2449 1714 Vincent Massey Dr

FREE CLASSIFIEDS ON OUR WEB SITE

www.midwaymotors.on.ca

FARMERS MARKET

FRESHLY PICKED
APPLES
20% off
Trees, shrubs & Evergreens
Gift Certificates
Gifts for Home & Garden
Open 7 days a week

Marlin Orchards & Garden Centre
Hwy 2, 8 km East Of Cornwall
931-1213

AUCTIONS

AUCTION SALE
Saturday, September 16 - 11am
Selling on behalf of Seguin family located on Cornwall Twp. Rd 25 - Strathmore, Ontario - Watch for Signs

W4 International tractor, plow wheels, 5' snow blower, hay rake, 8 hp BCS tiller with cutting bar attachment, 16 hp Roper lawn tractor, antique tools, antique wood tool chest, antique table, 2 freezers, Stihl chainsaw, gas water pump, 1986 Ford King Cab 150 4X4, farm trailer, hay elevator, garden tools, old wooden school desk, insulated stove pipes, 80cc 3-wheeler for kids - good running shape, 200cc 3-wheeler - runs good, 3-wheeler - for parts, customized 750 Honda (Chopper with spring box project complete, 125cc Honda - needs carburetor, Wizard submersible water pump, steel bathtub, Kodiak SP1 back sprayer, barn fogger, Kreepy Krawly (for pool), 27' pool w/all accessories, some tools, drill press, 5 hp Shop Vac, heated waterer for barn, outside light fixtures, electric fencers, battery powered electric fencer, enclosed car luggage rack, old wood tool boxes, steel table, 500 2X2 wood pickets, 4 wooden lawn chairs, mined length 2X4, computer with printer, books.

Owner/Auctioneer Not Responsible for Loss or Accidents
Terms: Cash

Ray Smith Auction Hall
33 Queen St., Crysler, Ont
For info. or to consign 613-346-5483

REAL ESTATE AUCTION
Saturday, September 16th 11 am sharp!
Woodlands Road in the Village of Ingleside (behind the Bowling Alley)

TO BE SOLD ON SITE: 31+ acres approx 1/2 cleared, 1/2 bush at the north end of Woodlands Rd. - east side. Over 2000' frontage X 600' depth. Surveyed. Very private (last property on the road), partially fenced. Good timber frame barn - 74'x30', massive beams with mortise and tenon joinery, shed and chicken house, dug well. Ideal for horses or hobby farm. Excellent severance potential.
This property **will be sold** subject **only** to a **minimum bid of $15,000**
TERMS: $1,000 deposit-balance due September 29th, 2000.

Realty Broker/Auctioneer
Carson Chisholm Auction Services
"Have Gavel Will Travel" St. Andrews West 937-0201

TOOLS, 16HP LAWN TRACTOR & HOUSEHOLD SALE
CHANNING & IRIS KYER
5 miles E of Cornwall on the South Branch Rd.
Civic No. 18392;1/4 mi. E. of Kinlock Rd.
or 5 mi. W. of Williamstown
SATURDAY, SEPTEMBER 16 - 10a.m.

TOOLS & MACHINERY: Noma "Signature 16 H.P. 4 wheel steer lawn tractor with bagger, approx 125 hrs.; 16' cedar strip canoe; 12' Spring Bok boat with 1986 9.9 Mercury motor & Explorer tilt trailer; all steel 4'x6' utility trailer with tailgate; Sears 6 H.P. mulcher; 125 amp Lincoln welder; 2 Campbell Hausfeld compressors; 8" Dewalt radial arm saw; 16" Craftsman scroll saw; Husquvarna 16" chain saw; 12-1/2 planer; Beaver 36" lathe; 4" Makita disc grinder; bandsaws; 6" belt sander; small table saw; router & table; Delta disc sander; Foldaway B&D worktable; pedestal grinder; 12 drawer roll-away tool chest; clamps assort. of hand tools; hardware; 6'&14' step ladders; stain glass tools complete; strong back canoe building frame; 22 gauge rifle; ranger single shot; other misc articles.
HOUSEHOLD: Art deco dining set table, 6 chairs, glass front china cabinet, buffet; Duncan Phyfe pedestal coffee table; oak Palasar gentlemans armoire; corner entertainment centre; bookcases; desk; bridge lamp; chest of drawers; stereo system; filing cabinets; Admiral fridge, like new; stove; heaters; Westbend breadmaker; dishes; workshop & video tapes; heaters; other misc. articles.

Terms: Cash or Acceptable Cheque - Canteen
Owner or Auctioneer not responsible for loss or accident
Under Cover if Necessary

FLORA GRANT DUMOUCHEL
AUCTION SERVICES
Ingleside, Ontario 613-537-2925
www.theauctionfever.com

NIGHT AUCTION
THURSDAY, SEPTEMBER 12th
6 pm SHARP
128 Principal Street, St. Albert, Ontario
(across from the Caisse Pop.)

Everything in the house and shed must go. Property is sold. Furniture, dishes, pot & pans, fridge, stove, washer, dryer, 2 kitchen sets, new hide-a-bed, colour TV, bedroom set, lots of garden & lawn tools, crocks, oil lantern, set of wooden poulies, old wooden boxes, washboard and other old and antique tools & furntire. Delta table saw, carpenter work table, sump pump, etc., ...

Terms: Cash or Cheques with Good I.D.
Canteen & Toilet on Site

Auctioneer: Régent Ménard
613-443-2884

HOUSE SALE & AUCTION
EDDIE CROWDER
NOTE: AT TWO LOCATIONS
1306 Gallinger Ave., North of 13th St. and
2201 Power Dam Drive & Hwy 2;
Unit 21 Sunset Trailers, Cornwall, Ontario
TUES. SEPT. 12 & WED. SEPT. 13
HOUSE SALE: 8:30 - AUCTION: 11:00 AM

AUCTION: 11am at 1306 Gallinger only on Tuesday: Craftsman 5 H.P. 22" cut weed trimmer as ad on T.V.; Craftsman 5 H.P. 6 speed snowblower; 4 H.P. white "Quattro" lawnmower; small single axle utility trailer; garden cart; 16' Ext. ladder; 10,000 BTU air conditioner; Danby air conditioner; selection of hand tools; Jack All; 2000 lb. cap. jack; oil; submersible sump pump; car top carrier; shelving; garden tools; train track with controls mounted; other misc. articles.
HOUSE SALE 8:30 am Tues. & Wed., 2201 Power Dam Driver: : Side by side fridge; Kenmore stove; large capacity dryer; Gibson fridge; kitchen table; set of 4 maple chairs; microwave; Kenmore dishwasher; dishes; china cabinet; two bedroom sets; sofa & chair; wall unit; a good selection of computer accessories including flat bed scanner; MD 4000 printer-scanner; Hewlett Packard Deskjet 697C, 690C; speakers; keyboards; Brother Intell Fax 620; VCRs; stereo; video camera; cedar chest; other misc. articles.

Terms: Cash or Acceptable Cheque
PLEASE NOTE: AUCTION ON TUESDAY ONLY AND HOUSE SALE TUESDAY & WEDNESDAY
Owner or Auctioneer not responsible for loss or accident

FLORA GRANT DUMOUCHEL
AUCTION SERVICES
Ingleside, Ontario 613-537-2925
www.theauctionfever.com

Auction Sale
Antiques, Collectibles, Partial Estates
Saturday, September 16 - 9am
Martintown Community Centre

ANTIQUES & FURNITURE: Butternut bedroom set circa 1820, Oak Morris chair, Duncan Phyfe drop leaf flatware cabinet, walnut parlour table, church benches, press back rocker, side boards, extension tables, hardwood chairs, parlour tables, trunks, Lingerie armoire, settee, smoker stands, tapestry screen, desk, Selectronne floor radio, Medelta crocks, Farrar Vermont Jug, cast iron pcs., cobbler bench, antique tools, coal oil lamps, Vilas (bedroom set, dining sets & tables), showcases, dressers, lamps, microwave, Zenith TV, White sewing machine with cabinet, walnut veneer bureau, chandeliers, mantle clock, cuckoo clock. **CHINA, GLASS & METALS:** Birks sterling flatware (Laurentian), Birks Regency S.P. flatware (Louis de France), other Birks sterling & silverplate pcs., Rogers flatware sets,Copeland set (Spode Tower), Mason's set (Friarwood), Quimper Stoneware, Royal Albert tea set (Laurentian Snowdrop), Staffordshire (Royal Knight) set, selections Royal Crown Derby, Paragon, Anysley, Susie Cooper, Shelley, Nippon, Hammersley, Delft Blue, Wedgewood, Rossi Cranberry basket, epergne, Hull, Royal Doulton figurines, Hummels, Cornflower, Noritake, Murano, Swarovski, Royal Dux, Royal Devon, Crystal, press glass, carnival, pyrex, fireking, jadite, Corning ware, St. John Que. Ironstone, depression, O.J., Sterling overlay, Royal Worcester.
COLLECTIBLE'S: Decoys including Clarence White & John Dufresne, wooden lures & fishing tackle (Heddon, Creek Chubb, Abu 5000 reel, fleurger 510 Supreme, Montque Manitou fly rod), Hood ornaments, decorator ducks, snow shoes, power horn, collection of salt & pepper shakers, collection of Brides & Grooms, paper weights,black memorabilia, wades, records, advertising pieces, Aunt Jemima, Royal commemorative, Christmas decorations. **DOLLS & TOYS:** Barbie 10th Anniversary, (Xmas SE MIB), Norah Wellings Soldier, SS Ocean celluloid sailor, Black celluloid doll, Air Force walker, Modern tin vehicles, Ertel truck, HO train pcs., Tramp art, old Teddy Bears & dogs. **CAMERAS:** Kodak Retine II C, Riccoh SLR, others. **MILITARY & POLICE:** Fenian Raid medal, WWI Iron Cross, WWI bayonet, WWI badges, WWII medals, ship cannon circa 1800s, RCAF WWII Azimuth Circle, WWII propeller blade, RCAF WWII bubble sextant, North West Mounted Police badges. **JEWELLERY:** Gold, sterling, pearls, collectible costume, marcasites, Seiko & Bulova watches. **COINS:** Cdn. sterling coins, shin plaster, proof sets, paper money, Nfld. coins, foreign monies. **BOOKS:** fiction & non hard covers. **ART:** Naive/folk art needlepoint, stone lithograph Honore Daumier, Eskimo soapstone carving, etching by Edith Penman, originals & prints.
HANDYMAN & MISC.: Scroll saw, Delta sander flex shaft tool, Vernier caliper, counter scale, new mens winter coats (Columbia), construction heater, golf clubs, braided rugs, Kiln, linen.
TERMS: Cash, Visa, Mastercard or Interact, or acceptable cheque. Viewing 8:AM
ORDER OF SALE: Box lots starting at 9:00 AM sharp. Canteen on site.

INQUIRIES WELCOME
1-613-347-7672 Toll Free: 1-877-746-9333
www.theauctionfever.com
Theresa E. Taylor AUCTIONEERING

30 HOME SERVICES

ERNIE'S CLEAN-UP SERVICE. Cedar hedge trimming, fencing, roofing, painting, snow blowing, yards, basements, lawn cutting, tree cutting. 938-1684.

RILEY'S PAINTING. Drywall & ceiling repairs, water damage, wallpapering & odd jobs. Light truck available. 20 yrs experience. Reasonable rates. Call after 6 p.m., Residence, 938-8839. Pager#930-8851.

The PERFECT HANDYMAN - Renovations, building & addition needs, roofing, siding, drywall, decks, sheds, garages, patios. Call Robert The Perfect Handyman, 525-2197. Free estimates & customer satisfaction.

STRIPALL - Furniture stripping, refinishing & repairs. Staircases, floors, doors, archways, No job too big or small, antique or not. Free estimates. Long Sault, 534-8494. Visit our website www.stripall.com
Try our industrial stripper $30. gallon.

PAT'S SNOWBLOWING & lawn cutting. Call 932-2790 or 937-0072.

J.R. RESTORATION - Roofing, chimney repairs, doors, windows, siding, brickwork, bathrooms, family rooms, painting, ceramic tiling. For all your renovation needs, inside or out. Call J.R. 613-938-7742.

MIKE'S TREE PRUNING, cutting & removal, general yard work & cleaning. Will do demolition. Eavestrough, chimney cleaning & repair. Free estimates. Firewood for sale. Call Mike 931-1251.

ALL SHUT-INS: Experienced private home care personnel available at your convenience. We provide basic health care, meal preparations, light house cleaning and do shopping at reasonable hourly rates. References available. For S.D.& G. area. Phone 936-8847.

35 BUSINESS OPPORTUNITY

EARN UP TO $1,000 processing mail through our company from your home. Free info. Send S.A.S.E. to: JB Enterprises, Box 31076, Guelph, Ontario, N1H 8K1. Attn: Human Resources.

PERFECT PART-TIME home business. 2 hrs. /day. Earns you financial freedom. 24-hrs. msg. 1-877-229-0051.

38 HELP WANTED

HE & SHE HAIR-STYLING are looking for hairstylists for new salon. Experienced preferred. Apply now in person at Brookdale Mall location. Ask for Marilyn.

MACHINE SHOP HELPER, part-time, 20 hrs/week. Some experience an asset but will train. Call 933-2899 & leave message or fax resume to 933-1399.

JOCUS EDUCATIONAL TOYS. Join now. Benefit from busy Christmas season. $360.+ quality, affordable toys, games, arts, crafts. Home parties, catalogue sales French/English. 1-800-361-4587, ext. 9351.

EARN $200.,$300.,$500. or more per week, assembling product in the comfort of your own home. Send self-addressed stamped enveloppe to: O.P.H., 6-2400 Dundas St. West, Suite 541, Ref. 671, Mississauga, Ont. L5K 2R8.

CUSTOMER SERVICE AGENT

ADT Security Services Inc. is continuing to expand its base of operations located in Cornwall, Ontario and has several openings for full time, part time and contract positions as Customer Service Agents to work in our Central Monitoring Centre.

Duties include monitoring and processing alarm traffic; dispatching of authorities and emergency services, such as police, ambulance, and fire throughout Canada.

The ideal candidates will be able to communicate effectively in both official languages; possess basic computer keyboard skills; perform duties with minimum supervision; ABLE AND WILLING TO WORK SHIFTS AND WEEKENDS, and obtain the required security clearance.

ADT Security Services Canada Inc. provides extensive training, is an equal opportunity employer, and offers great company benefits to all of our associates.

Send complete curriculum vitae with references to:

HUMAN RESOURCES DEPARTMENT
ADT Security Services Inc.
1 South Branch Road
Cornwall, Ontario K6K 1T3
Fax: 613-937-2215

40 AUTOS FOR SALE

1993 OLDSMOBILE 88. 4-dr, loaded, well maintained, low kilometers, air works. Asking $6,100 with safety & new tires, or B.O. Must sell. Call 537-8534.

1985 PLYMOUTH VOYAGEUR, 7-passenger. Excellent body. Excellent running condition. 2.6 L engine. Cruise control. $1,200. or B.O. Have two vehicles, must sell one. Call 936-0564.

1989 WHITE TOPAZ, 4-dr, 160,000 km. As is, $700. or B.O. Call 933-1869.

1989 CADILLAC Sedan Deville, auto, sold certified. 1986 Ford Van Curbside, 6-cyl. auto, $2,400. Gravel Motors, 1404 Pitt St. Call 932-4850 or 932-4211.

CREDIT PROBLEM & tired of being offered second rate vehicles. Call Car-o-line Auto's, 613-448-2488.

COURSES/ EDUCATION

Trades & Technology Programs

Survey Instrument Technician



Employers In Desperate Need for Skilled Trades!

Certified To Standards In These Fields.

Residential Repair & Renovation Technician



Endorsed By CanadianProfessional Assoc. (Regional & local)

Telecommunications Course Full for September Register Now for February, 2001

Post Secondary Diploma & Industry Certification ~ Financial Assistance Available to Those Who Qualify

LINCIEN COLLEGE OF BUSINESS & TECHNOLOGY
700 Campbell St., Cornwall , Ont. ~ 613-933-8863 or 1-888-365-0053
visit us on the web - www.linciencollege.com

UPPER CANADA District School Board

Ready to return to school?

- To earn your secondary school graduation diploma
- To receive academic upgrading
- To prepare for future employment

T.R. Leger School
Windmill Point, 2 Belmont Street
Cornwall, ON

Academics
Grades 10 to OAC
- English
- General Science
- Biology
- Chemistry
- Physics
- Social Sciences
- Parenting
- Mathematics



Career Preparation
- Computer instruction in - WordPerfect 8.0 - MS Office '97
- Career Planning
- Co-operative Education
- Business Prep: - Accounting - Merchandising - Consumer Studies
- Business English



Tuition is Free
TRIMESTER 1
Sept. registration's are continuing
Our classes are filling quickly so apply today.

Call Kathy at 937-0120 for an appointment now

T.R. LEGER SCHOOL
Adult, Alternative and Continuing Education

CALL YOUR LOCAL CAMPUS AS FOLLOWS:
ALEXANDRIA 525-1700, CORNWALL 937-0120, MORRISBURG 543-2375, WINCHESTER 774-0222

Art Buckland, Chair — *Learning Together* — Gino Giannandrea, Director of Education

AUTOS FOR SALE

1997 CHEVROLET LUMINA LS, 4-dr, 3.1 L, V-6, fully loaded, new tires, air bags. Non-smoker. Excellent condition. Certified. No GST. $10,995. Call 537-2426.

1998 ACCENT 2-dr, 5-spd, only 15,000 km, $6,900. safetied. **1993 Cavalier**, 2-dr, auto, good condition, $2,800. safetied. **1991 Caravan**, V-6, good cond. 7-pass. $3,900. safetied. **1991 Mazda 626**, 4-dr, 5-spd, good cond., $2,300. safetied. **1990 Pontiac GrandPrix**, 2-dr, auto, very good cond. $2,900. safetied. **1990 Toyota Camry**, 4-dr, 5-spd, very good cond. 150,000 km, $3,400. safetied. Gerard Poirier Auto Sales, 2 km east of Alexandria on Lochiel Road towards Glen Robertson. 525-1656 or after hours 874-2440.

COURSES/ EDUCATION

Seniors' Studies

ENCORE SENIORS' EDUCATION CENTRE

ESEC is an affiliate of the Elderhostel Institute Network

Learning... Pure Fun!

DAYTIME COURSES

FOR SENIORS and OLDER ADULTS

No exams! No grades!

Starting SEPTEMBER 25, 2000 at St. Lawrence College

Register early as classes fill quickly!

The following study groups meet once a week for 2 hours
Tuition fees range from $30 to $55.

The Creators (Philosophy) • In Search of the Lost Villages
The Evolution of Poetry: Chaucer to Present
Canadian Authors • Challenging Destinations (Travel Geography)
Who's Afraid of Opera? • Word Perfect 8 • E-mail and Internet Basics
Wine and Cheese Commercial and Homemade
Computers for Chickens • Investment Strategies
Hot Topics (Current Events) • Calligraphy • Introduction to Windows

New this year: Seminar Series $20 for the series of four, or $6 each
Meditation • Islam, Beliefs and Practices
Africa Revisited • Our Changing Health Care System
Workshops/Special Events
55 Alive Mature Driver Refresher Course (at Glen Stor Dun Lodge) $35
Celebrating Johann Strauss $5
Simon Fraser and the North West Passage $7 ($12 with lunch)
Wine and Cheese with Guest Speaker Bernie Carriere-Living Life on the Edges- Friday, October 20 at the Weave Shed

INFORMATION DAY: WED. SEPT. 13, 1:30PM

St. Lawrence College, Aultsville Theatre
Presentations by study group leaders, campus tours, light refreshments and registration. FREE draw for an Encore Study Group!
No phone registrations taken on Info. Day.
(NOTE: You may register before Info. Day)
"A great introduction to Encore for new members."

For more information, or to register call Beverly Hincks, Program Coordinator at 937-1525.
The Encore mail list is being thinned out.
If you have not yet received your information booklet, please call.

Join our graduates working in the IT industry

Information Technology Specialist Program

Take the first step in joining the information technology industry and become an Information Technology Specialist.



Learn the technical aspects of computer systems in a business environment at St. Lawrence College and join our graduates who are now working in this fast growing service sector.

This 40 week certificate program starting in September 2000 includes:

- a 5 week work placement
- the latest learning tools
- the latest curriculum incl. Microsoft authorized learning materials
- internet access

Information Sessions:
2pm, Room A346, Cornwall Campus
Every Tuesday, starting August 8 to 29, 2000
Everyone welcome!

Business & Industry Training Services

Take the first step.
Call now...
Brockville:
345-0660, ext.3147
Cornwall:
933-6080, ext.3147
Kingston:
544-5400, ext.3147

St. Lawrence College Saint-Laurent — Brockville Cornwall Kingston

ISO 9001 Registered KPMG

Visit us online at www.sl.on.ca — ISO 9001 Registered

AMERISPEC® HOME INSPECTION SERVICE

Div. of ServiceMaster

Be Your Own Boss?
Join North America's Largest Home Inspection Franchise,
providing training, support, national advertising and financing OAC.
Low investment!
Call Terry Hould
800-263-5928

merry maids® *One less thing to worry about.*

Div. of ServiceMaster

Be Your Own Boss?
Join the largest residential cleaning service in the world
providing training, marketing/advertising assistance, financing OAC.
Low investment!
Call Terry Hould
800-263-5928

41BABYSITTING

LADY, 65, will babysit for parents to go shopping, an evening out, etc. Anytime. Will do light housework. References. Own transportation. 932-2428.

CHILDCARE - ALL AGES welcome. Mother of 3 grown children willing to care for your child in my home. Home-cooked meals. Clean happy environment. Call Michele, 537-2296.

I ♥ THE CLASSIFIEDS

COURSES/ EDUCATION

College Preparatory Program

Looking to improve your Math, English, and Science Skills?
Need additional courses to start College in January?

St. Lawrence College offers both evening and daytime classes for adult upgrading.

Courses include:

• Technical Math • Math for Health Sciences
• Business Math • Chemistry • Physics • Biology
• English • Introduction to Computers
• Master Student

Program is free for those who qualify!
Classes begin each Monday.
Start now and be ready for college in January!

Find out more. Call Mary Ann Levere at 933-6080, ext. 2213.

St. Lawrence College Saint-Laurent — Brockville Cornwall Kingston

ISO 9001 Registered KPMG

ISO 9001 Registered

EMPLOYMENT RESOURCES:

CHOICES AND CHANGE

Employment Information Sessions: Re-entry into the Workforce are held every Monday at St. Lawrence College, sponsored by Human Resources Development Canada (HRDC), and targeted to meet the needs of the unemployed by providing information on programs & services available within our community.

Topics covered include:
Community and education services;
Job skills self assessment vis-a-vis job requirements;
Job search strategies and tools;
Self marketing and networking;
Labour market information in our community;
Job Bank kiosks; Career counselling and training;
Targeted Wage Subsidy;
Self Employment Assistance Program;
and Return to work Action Plan.

Plan to attend the next free session to learn about resources that will facilitate your re-entry to the workforce.

Business and Industry Training Services

Register at St. Lawrence College by calling Julie Bellefeuille, 933-6080, ext. 2178.

St. Lawrence College Saint-Laurent — Brockville Cornwall Kingston

This Program is sponsored by Human Resources Development Canada

ISO 9001 Registered

CROSSWORD SOLUTION

SOLUTIONS ACROSS
1. Pecs
5. Dues
9. Sable
14. Riot
15. Aram
16. Plead
17. Ogle
18. Neri
19. Alamo
20. Phone Call From a
23. Stroke
24. Sole
25. IRS
27. Arable
32. Aaron
36. Abas
39. Gain
40. "Slaughterhouse V"
43. Amis
44. IEEE
45. Passy
46. Panted
48. Ace
50. Reft
53. Ardent
58. "Not as a Stranger"
62. Cages
63. Dare
64. Agni
65. Shame
66. Odes
67. Saek
68. Camps
69. Sees
70. Erse

SOLUTIONS DOWN
1. Props
2. Eight
3. Color
4. Steno
5. Dancer
6. Urea
7. Earls
8. Smilo
9. Sparer
10. Allo
11. Beam
12. Lama
13. Edo
21. Eking
22. Flash
26. Sate
28. Agua
29. Bass
30. Lies
31. Envy
32. ASAP
33. Alma
34. Rain
35. Oust
37. Bee
38. Area
41. Hides
42. Opera
47. Erases
49. Caress
51. Fados
52. Tsade
54. DNase
55. Eggar
56. Nenes
57. Trike
58. Naha
59. Ogam
60. Temp
61. Tree
62. Csc

EXPERIENCED MOM w/childcare educational training will babysit children in my home located within the Lancaster, Williamstown & Summerstown area. Call Trudy, 931-3522.

42 CHILD CARE

THE PLAYHOUSE Children's Centre. Full and part-time child care or playgroups. Many activities, take home projects, large space. Early childhood educator run. Call Roxanne at 930-9034.

43 BOATS/MOTORS

18 FT. THUNDERCRAFT fibreglass boat. 6-cyl. Mercury drive, comes w/trailer. Price negotiable. Will take car on trade-in. Can be seen at Gravel Motors, 1404 Pitt St. or call 932-4850.

46 HUNTING

HUNTER EDUCATION and Canadian Firearms Safety, FAC courses and tests. Call 346-1289.

56 LIVE BANDS

ESTABLISHED WORKING BAND, now booking for the Christmas season. Country. Country Rock. Classic Rock. Call Workin Kind, John: 930-1261 & Dean: 938-2031.

57 DJ'S

POWER SOURCE DJ's. Part of the professional group of D.J.'s. Specializing in stags, weddings & any other special occasions. Karaoke & lights & 10-person trailered Hot Tub available. Call Ray 938-1962/Rod 936-0652.

68 CARTING/ MOVING/STORAGE

U-DO-IT STORAGE. Save money on heated storage by renting a room & handling your own goods. A division of St. John's Transfer, 950 Boundary Road. 933-1495.

The Glengarry School Of PIPING & DRUMMING
Lessons for all ages
Beginner to Advanced
REGISTRATION & BEGINNING OF CLASSES
Maxville Public School
SAT. SEPT. 23
9:00 am
For more info. call: 938-0816 or 347-2319 or 527-5357

69 COURSES/ LESSONS

MUSIC LESSONS: Guitar. Violin. Banjo. Hawaiian-Steel-Dobro. Mandolin. Bass. For any ages. Teacher with lots of patience for beginners. For sale; New Dobro. 932-1347.

KARATE - FREE MONTH with registration. $15/mth. Everyone welcome. Kinsmen School, 581 Cheryl St. Classes: Tuesday & Thursday. 5 years & up: 6:00pm-6:45pm. Mixed: 6:45pm-7:45pm. Call 937-0998.

BEGINNER COUNTRY Line Dancing lessons, every Thursday evenings, 7pm-9pm, Martintown Community Centre. For more info, call 528-4705.

71 HALL RENTALS

HERITAGE HALL - 333 Second St. East. Newly renovated, 210-capacity. Fully licensed & air conditioned. Banquets, receptions, parties, etc. Catering & kitchen facilities available. Call Carl or Kathryn, 613-932-2184.

CORNWALL SEAWAY LIONS CLUB HALL, 123 Fortier St. Available for banquets, parties, showers, anniversaries, weddings, meetings funerals. Services available: catering service, podium, over-head projector, VCR, T.V. Fee: $50/event, free if bar sales exceed $500. For reservations, call Lion John Dewar, 613-932-1631 or leave message, 938-0040.

74 LOST & FOUND

REWARD - LOST gold chain with 4 pendants. Area of Hotel Dieu Hospital & McDonald Ave. Sentimental value. Call 938-3828.

76 PETS/ LIVESTOCK

ADORABLE PUPPIES: Tiny Toy Poodles, Yorkshire Terriers, Tiny Pomeranians, Mini Dachshunds, Boston Terriers. Vaccinated. Dewormed. $275. & up. Call 527-3246.

TO GIVE AWAY - Border Collie Lab mixed. Vaccinated. Very friendly. Papers. Please call 937-0889.

BEAUTIFUL PUPPIES: Peek-A-Poo, Shih-Tzu mixes, Maltese mixes. Vaccinated. Dewormed. $175. & up. Call 527-3246.

85 PERSONALS

FORTUNE TELLER - Tarot Card readings + free Tea Cup or Crystal Ball. The mind suffers, the body cries out. Past energy blocks alleviated. Healer. Elantis, 938-6199.

92 NOVENAS

ST. JUDE NOVENA. May the Sacred Heart of Jesus be adored, glorified, loved and preserved through the world now and forever. Sacred Heart of Jesus, pray for us. St. Jude, Worker of the Miracles, pray for us. St. Jude, Heart of the Hopeless, pray for us. Say this prayer 9 times a day for 9 days. By the 8th day your prayer will be answered. Publication must be promised. Thank you to St. Jude and the Virgin Mary for other prayers answered. S.H.R.

FINANCIAL

SAVE MONEY NOW!
Refinances, purchases and debt consolidations. Pay off high interest loans & credit cards.
5 Year Mortgage • 7.20%
UPPER CANADA MORTGAGE
930-2592

ENTERTAINMENT

Fun To Pass The Summer



Crafts, colouring, games and outside fun ... what a way to pass the lazy days of summer vacation. Summer Day Camp came to an end last week as these children enjoy some shade with the counsellor.

The seven-week program was held throughout the City of Cornwall in several of the parks. Some the group at Terry Fox Memorial Park are seen in the photo. Clockwise from the front left are Adam Wotherspoon, Meredith Grant, Katie McMillan (counsellor), Jamie Blodgett and Robert Larkin.

Story & photo by Chris McPhee

Tickets for the Jason McCoy show coming to ***BUBBA'S TEXAS DANCE HALL & GRILL*** are now on sale. The show date is Friday, September 15th and tickets available at Bubba"s and at the Blaze Radio studio on Water Street,West. Other BUBBA happenings include the all-you-can-eat pasta nights on Thursdays, Tuesday is wing night, live entertainment every Thurs., Fri.& Sat., and the Karaoke Contest on Sunday. If you haven't been to BUBBA'S just follow Hwy #2 West to Wales Road.

Night N Day

Entertainment - Special Events & Restaurant Review - By Bill Gallant

Here's an interesting contest awaiting your entry! The Upper Canada Migratory Bird Sanctuary welcomes all amateurs to enter the Photo Contest 2000. The categories are birds, animals, insects, amphibians in the Sanctuary, trees, flowers, or people and seasons in the Sanctuary. There is a limit of three entries per category, on prints in colour or black and white and they must not exceed 8" x 12" in size. Print your name, address and phone number on the back of each print, add a caption or identification of the picture and the category. Please remember that all photo entries must be shot within the Upper Canada Migratory Bird Sanctuary, dropped off at the Visitor's Centre or mailed to Friends of the Sanctuary c/o Jo Saunders,RR #1, Chesterville, ON, KOC 1HO. The entries will be displayed during Waterfowl Day at the Sanctuary on September 24, 2000 between 10am-4pm. For more information you can call The Sanctuary at 1-613-448-2580. Good Luck .

Just a reminder that if you haven't glanced at your calendar lately that we are just days away from the beginning of Autumn. It officially arrives this coming Friday, September 22nd. It's that time of year when we can all partake of the beautiful scenery and colour transformation that takes place. To truly capture some of that wonderful show that Ma Nature puts on you could perhaps enter the Sanctuary Contest noted above, or pack up the family in the auto and take that annual trek through the countryside.Take along your camera, or if you are a budding painter, your brushes and easel and just let nature do the rest. This tremendous annual changing of the colours happens over the next few weeks and well into October and November. If we get the extended warm season that some of the expert meteorological folks are promising this could be the best Fall season ever. Enjoy!!!

One of the popular stopovers that folks usually add to that list of Fall visits is ***MARLIN ORCHARDS & GARDEN CENTRE*** on Highway 2, 8 km East of Cornwall. Enjoy some freshly picked apples, the Fall mums, and the rest of the "goodies" that Marlin's have to offer. They are open 7 days a week and for information call 931-1213.

It was sad to notice the closing of the Chicken & Ribbies place at Cumberland and Ninth Street, but a closer look at the notice in the doorway offered some hope. The place will be re-opening soon under new management. Keep tuned!

YE OLD ENGLISH FISH 'N CHIP SHOP on First Street East are now open Saturday and Sunday at noon and they continue to offer those specialty dishes like Scallops in Garlic Butter, Seafood Linguini, and of course those popular Fish & Chips. They are open Monday to Friday 11am-8pm, Saturday noon to 8pm, and Sunday from noon to 7pm.

LIVE bands continue to be the drawing card at ***ROSIE MAGOO'S*** Bar & Grill located at 18 Third Street East. Catch a new band any Thursday, Friday or Saturday, or join the Open Jam Sessions on Sundays between 3pm-7pm. There is also the Karaoke on Wed. & Sun. between 7pm-11pm.

Cornwall lost a good friend this week when we learned of the passing away of former City Council Alderman and a long time devoted Cornwall citizen, Angelo Lebano. Angelo, as many will attest, always was ready to discuss and debate any topic that was presented him from the folks he met on the street, or at his long-time seat at the Council table. He was an avid sportsman, especially his love for fishing, and he will be sadly missed. My sympathies to all the Lebano family.

Until next week, G'Day and G'Night.

Ye Old English Fish 'n Chip Shop
Cornwall & Areas Authentic

SATURDAY & SUNDAY
Sept 9th & 10th

Scallops in Garlic Butter w/ Rice & Salad $9.95
Scallop linguini w/ Salad & Garlic Bread $7.95
Seafood Linguini w/ Salad & Garlic Bread $9.95

Eat In - Take Out
Free Delivery
($10.00 min. order)

DUE TO POPULAR DEMAND
WE ARE NOW OPEN
SAT & SUN AT NOON

HOURS:
Mon.-Fri. 11-8
Saturday: noon-8
Sunday: noon -7

9, 1st St. E. (near Pitt & 1st St.) 933-6411

ROCK this TOWN!



Whether Your Musician is just starting out or already rockin'

See Us For A Complete Supply Of Instruments & Accessories

Cornwall's No. 1 Music Store
MELODY MUSIC CENTRE
Direct Payment System
104 Pitt St. Promenade Cornwall 933-0205

WHAT A BURGER

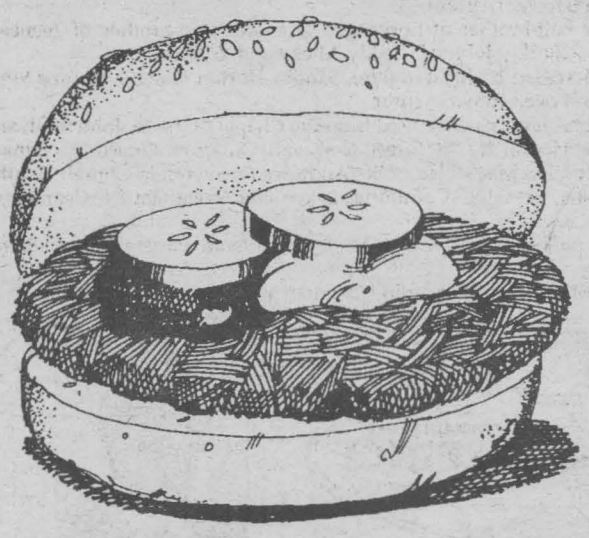

WHAT A PRICE
99¢

Dig into a juicy, full-flavoured Homestyle Single Burger for only 99¢!
It's a heck of a burger! At one heck of a price! Head into Dairy Queen soon. And taste what's cooking for only 99¢.

NOW AT

Dairy Queen®
Pitt & 13th St., Cornwall
938-6772

brazier*
We Treat You Right®

*Registered trade Mark, trade marks Office (Ottawa, Canadian), American Dairy Queen Corp., Dairy Queen Canada Inc. Registered User.
Offer Available at participating Brazier stores

CLIP & SAVE

PAY SONGS
BLAZE 101.9 The Valley's Hottest Country

"WIN THE HOTTEST HARD CASH WITH THE BLAZE

Every time you hear between 6am - 6pm
938-1220

Song	Artist	Value
FIREMAN	*George Strait*	*$500*
STRAWBERRY WINE	Deana Carter	$100
IN THIS LIFE	Collin Raye	$100
THINKIN' PROBLEM	David Ball	$50
HAPPY GIRL	Martina McBride	$50
NO ONE NEEDS TO KNOW	Shania Twain	$25
MOUNTAIN MUSIC	Alabama	$25
I'LL THINK OF A REASON LATER	Leann Womack	$25
THUNDER ROLLS	Garth Brooks	$25
FAMOUS FIRST WORDS	Gil Grand	$25
WILD ONE	Faith Hill	$25
SIX DAYS ON THE ROAD	Sawyer Brown	$25

BLAZE 101.9 The Valley's Hottest Country

TIM MCGRAW'S
"I LIKE IT, I LOVE IT"
WILL QUALIFY YOU TO WIN
A TRIP FOR 2 TO FANFAIR 2001 with FERNS TRAVEL
AND
THE BLAZE!!!

CLIP & SAVE

ROSIE MAGOO'S BAR & GRILL

LIVE BANDS
Thursday, Friday & Saturday
Sunday - (3 -7 pm) — OPEN JAM SESSION
Wed & Sun (7-11 pm) — KARAOKE
18 THIRD ST. E. 937-1787

BUBBA'S TEXAS DANCE HALL & GRILL

Thursdays Are $2.50 Nights!!
PLUS - ALL YOU CAN EAT PASTA NIGHT $2.75
Children Under 11 - $1.00

Free Shuttlebus Just Call 534-3817

BUBBA'S TEXAS DANCE HALL & GRILL
BIGGEST COUNTRY BAR IN EASTERN ONTARIO

1¢ Wings Tuesday Nights from 6-8pm

Live Entertainment
Every Thur. Fri. & Sat.

KARAOKE CONTEST EVERY SUNDAY - $750 IN PRIZES!!

4 IN A CAB WE FOOT THE BILL
THURS. FRI. & SAT.
SUNDAY
PRIME RIB .....only $8.95
WEDNESDAY
ROAST BEEF .....only $5.95

Tickets now on sale for Jason McCoy Sept 15th

Tickets now on Sale at Bubba's or The Blaze Radio Station

Come Ride Our MECHANICAL BULL ...if you can!!

Hwy #2 & Wales Road Fax : 534-2501 534-3817

OBITUARIES OBITUARIES

BOYER - Georgianna (Anna)

Passed away at the Cornwall General Hospital, Cornwall, Ontario on Sunday, June 11th, 2000.

Mrs. Georgianna (Anna) Boyer, in her 99th year, born in Fournierville, Ontario and formerly of 41 Duncan Street, Cornwall, Ontario.

Dear daughter of the late Celina Dube and the late Joseph Poirier.

Beloved wife of the late Angus Boyer.

Loving mother of Lloyd Boyer, Donald Boyer, Robert Boyer (May), Mrs. Gladys St. Pierre and Edna Prieur all of Cornwall, Ontario.

Loving grandmother of 12 grandchildren, 19 great-grandchildren and 9 great-great-grandchildren.

Predeceased by two sons, Wallace and Rene Boyer, two daughters, Miss Gladys Boyer and Mrs. Loretta Proulx, four brothers, Adelard, William, Jean-Baptiste and Hormidas Poirier and five sisters, Mrs. Ozeline Chenier, Mrs. Celina Julien, Mrs. Valerie Faubert, Miss Rose Poirier and Mrs. Florida Julien.

The funeral took place on Wednesday, June 14th, 2000 from Boulerice Funeral Home, 218 Montreal Road to Nativity Co-Cathedral for Mass of Christian burial at 10 a.m. Interment in Notre Dame Cemetery, Cornwall. Msgr. Rejean Lebrun, rector of Nativity Co-Cathedral officiated.

The pallbearers were the Nativity Guards.

CHISHOLM - Deborah (Debbie) Ann

Passed away at the Ottawa Hospital - General Campus, Ottawa, Ontario on Sunday, June 11th, 2000.

Miss Deborah (Debbie) Ann Chisholm, in her 43rd year, born in Cornwall, Ontario and formerly of 224 Fifth Street West, Cornwall, Ontario.

Dear daughter of Alex Joseph Chisholm and Elizabeth Bernard.

Beloved companion of Michel Longchamps.

Loving mother of Nathaniel Hurtubise, at home and Veronique Hurtubise of Cornwall, Ontario.

Dear sister of Cynthia (Mrs. Dean McGillvray) of Cornwall, Ontario.

Loving grandmother of Breanna.

Sadly missed by three nephews and two nieces.

Predeceased by brothers, Bernard and Bruce Chisholm.

The funeral took place on Thursday, June 15th, 2000 from Lahaie and Sullivan Cornwall Funeral Homes West Branch to St. Raphael's Parish Church with cremation at South Branch Crematorium. Msgr. D.B. McDougald of St. Raphael's Parish Church officiated.

The pallbearers were Rick St. John, Robert Longchamps, Dean McGillvray, Nathaniel Hurtubise, Hubert Chisholm and Francois Turenne.

LATOUR - Archille "Archie"

Passed away at the Hotel Dieu Hospital, Cornwall, Ontario on Wednesday, June 14th, 2000.

Mr. Archille "Archie" Latour, in his 75th year, born in Mattawa, Ontario and formerly of Caswell Crescent, Cornwall, Ontario.

Dear son of the late Alexander Latour and the late Marcelline Latour.

Beloved husband of the late Rolande Latour (nee Seguin).

Loving father of Michael Latour (Mona), Jean Latour (Ron Lafrance), Joan Dingwall (Lyle), Marc Latour (Linda) and Jacques Latour (Holly).

Dear brother of Antoinette Chenier, Annette Lavallée, Pauline LeBlanc and Jean-Marc Latour.

Predeceased by his brothers, Ambrose and Réo Latour.

Private funeral services were held from the M. John Sullivan Funeral Home, 341 Pitt Street, Cornwall, Ontario followed by cremation. A Memorial Service and Rite of Committal followed in Mattawa, Ontario.

The pallbearers were the M. John Sullivan Funeral Home Staff Bearers.

OBITUARIES OBITUARIES

JULIEN - Ethel Mae

Passed away at Glen-Stor-Dun Lodge, Cornwall, Ontario on Saturday, June 10th, 2000.

Mrs. Ethel Mae Julien, in her 83rd year, born in Cornwall, Ontario and formerly of 1900 Montreal Road, Cornwall, Ontario.

Dear daughter of the late Francis Gallinger and the late Bertha Cornell.

Beloved wife of the late Isaac Julien.

Loving mother of Joyce (Mrs. Donat Emond) of Cornwall, Ontario and Carol Sanderson (Ron Billings) of Toronto, Ontario.

Dear sister of Kenneth Gallinger, Mrs. Gladys Cameron, Hilda (Mrs. Garfield Roche) and Betty (Mrs. Angus McDonald) all of Cornwall, Ontario.

Sadly missed by 6 grandchildren, 9 great-grandchildren, and 2 great-great-grandchildren.

Predeceased by her son, Robert (Bobby) Julien, grandson, Raymond Emond, brother, Keith Gallinger and sisters, Mrs. Lillian Murray and Mrs. Nellie Horton.

The funeral took place on Wednesday, June 14th, 2000 from Lahaie and Sullivan Cornwall Funeral Homes West Branch to St. Peter's Parish Church with burial at St. Andrews Parish Cemetery. Rev. George Maloney of St. Peter's Parish Church officiated.

The pallbearers were David Synott, Garry Brownlee, Brian Synott, Mark Bolton, Gerald Maloney and Angus McDonald.

SMALL - Lise Gisele

Passed away at the Cornwall General Hospital, Cornwall, Ontario on Tuesday, June 13th, 2000 after a courageous three-year battle with Multiple Mycloma.

Mrs. Lise Gisele Small, in her 58th year, born in St. Isidore, Ontario and formerly of 809 Iroquois Drive, Cornwall, Ontario.

Dear daughter of the late Eva Mayer and the late Hormidas Filion.

Loving and loved wife of 40 years of Jim Small.

Loving mother of Mark Small (Lise Bergevin) of Cobourg, Ontario and Kerry Small of Lancaster, Ontario.

Loving grandmother of five grandchildren, Kevin, Ryan, Brent, Michael and Alex.

Loving sister-in-law of Jessie (Lorne) Kallio, Marge (John Laprade), Dennis Small, and Gordon Small (Kay Legault). Also survived by many aunts, uncles, nieces and nephews.

Predeceased by one brother-in-law, Dave Small.

The funeral took place on Friday, June 16th, 2000 from Boulerice Funeral Home Ltd., 218 Montreal Road, Cornwall to St. Columbans Church at 10 a.m. Interment in Notre Dame Cemetery, Cornwall. Rev. Kevin Maloney, Pastor of St. Columbans Church officiated, assisted by Rev. Denis Laurier and Rev. Mr. Ernest Bellefeuille.

The pallbearers were the Nativity Guards.

Mrs. Small was a retired school teacher with the SD&G Roman Catholic Separate School Board.

BROWN - Mary Theresa

Passed away at the Cornwall General Hospital, Cornwall, Ontario on Sunday, June 25th, 2000.

Mrs. Mary Theresa Brown, in her 79th year, born in Motherwell, Scotland and formerly of 24 Augustus Street, Cornwall, Ontario.

Dear daughter of the late James Redmond and the late Margaret Burns.

Beloved wife of the late Norman Brown.

Loving mother of James Brown (Mary) of Ottawa, Ontario.

Predeceased by her brother, James Redmond.

The funeral took place on Tuesday, June 27th, 2000 from Lahaie and Sullivan Cornwall Funeral Homes West Branch with cremation at South Branch Crematorium.

OBITUARIES OBITUARIES

PILON- Kathleen (Kay)

Passed away at the Hotel Dieu Hospital, Cornwall, Ontario on Wednesday, June 14th, 2000.

Mrs. Kathleen (Kay) Pilon, in her 80th year, born in St. Elmo, Ontario and formerly of the Janet MacDonell Pavilion.

Dear daughter of the late Adolphus Currier and the late Thelma O'Byrne.

Beloved wife of 43 years to Victor J. Pilon.

Loving mother of Michael Pilon (Debbie) of R.R. #2, Martintown, Ontario and Brian Pilon of Ottawa, Ontario.

Dear sister of George Currier (Annette), Leo Currier (Carol), Edgar Currier all of Maxville, Ontario, Donald Currier (Alice) of Lansdown, Ontario, Mrs. Pearl Michaud (late Felix) and Mrs. Effie Lefebvre (Gervais) both of Cornwall, Ontario.

Predeceased by brothers, Dolphus, Johnny, Albert, Armand, Stanley and sister, Mrs. Mae Pilon (Gerald).

Funeral services were held from the M. John Sullivan Funeral Home, 341 Pitt Street, Cornwall, Ontario to St. Mary's Catholic Church, Williamstown, Ontario for Mass of the Resurrection with Commendation and Farewell on Saturday, June 17th, 2000. The Mass was celebrated by two former pastors of St. Mary's Parish, Monsignor Bernard Cameron of St. Anthony's Parish, Apple Hill, Monsignor Donald B. MacDougald, Pastor of St. Raphaels Parish, and the current pastor of St. Mary's, Rev. Tom Villeneuve. Interment in the parish cemetery.

The pallbearers were Kelly, Eric and Billy Currier, Kevin Larkin, Shawn Pilon and Bruce Tait.

CORNWALL - Garry

Passed away at the Hotel Dieu Hospital, Cornwall, Ontario on Friday, June 16th, 2000.

Mr. Garry Cornwall, in his 58th year, born in Ottawa, Ontario and formerly of 119 Marlborough St., Cornwall, Ontario.

Dear son of the late Royden Cornwall and the late Vera Thompson.

Loving father of John, Wayne, and Steven Cornwall, and Cathy Malandra (Peter) all of Ottawa, Ontario, Paul Cornwall of Toronto, Ontario and Christine Cornwall of Cornwall, Ontario.

Dear brother of Karl Cornwall (Denise) of Kemptville, Ontario.

Predeceased by his brother, Roger Cornwall.

Lovingly remembered by four grandchildren, Cameron, Brooke, Taylor and Alyssa.

Also survived by Linda Belanger and Nancy Kelly.

Funeral services were held from the M. John Sullivan Funeral Home, 341 Pitt Street, Cornwall, Ontario to Blessed Sacrament Parish for Mass of the Resurrection with Commendation and Farewell, followed by cremation. Rev. Allan MacDonald celebrated, assisted by Deacon Daniel Van Delst.

The pallbearers were John, Wayne, Steven, Paul and Christine Cornwall, and Cathy Malandra.

Mr. Cornwall was the proprietor of Cornwall's Manor located at 119 Marlborough Street, Cornwall, Ontario.

FLEURISTE ROY FLORIST LIMITED
FREE Local Delivery
Fresh & Silk Flowers for all Occasions
Fruit Baskets
727 First St.
933-2214
1-800-565-4759

OBITUARIES OBITUARIES OBITUARIES

WATTERS - Emerson (Eddy) Stanley

Passed away at the Cornwall General Hospital, Cornwall, Ontario on Thursday, June 8th, 2000.

Mr. Emerson (Eddy) Stanley Watters, in his 72nd year, born in Cornwall, Ontario and formerly of 3341 Poirier Avenue, Cornwall, Ontario.

Dear son of the late Stanley Watters and the late Lillian Kyer.

Beloved husband of Theresa Watters (nee Dufresne).

Loving father of Warden Watters (Francoise) of Long Sault, Ontario, Lyle Watters (Lise) and Wendy (Mrs. Dwight Chalette) both of Cornwall, Ontario, Steven Watters (Emily) of Edmonton, Alberta, Debra Workman of Ottawa, Ontario, Kenneth Watters (Guylaine) of Cornwall, Ontario and David (Allen) Watters (Julie) of Denver, Colorado.

Dear brother of Robert (Bud) Watters (Marjorie) of Mississauga, Ontario and Iris (Mrs. Gary Hodgins) of Gravenhurst.

Sadly missed by 11 grandchildren, 8 great-grandchildren, and many nieces and nephews.

Predeceased by his infant brother, Clayton Watters.

The funeral took place on Monday, June 12th, 2000 from Lahaie and Sullivan Cornwall Funeral Homes West Branch to St. Andrews Parish Church with burial at Notre Dame Cemetery. Rev. Bob McDonald of St. Andrews Parish Church officiated.

The pallbearers were Patrick Watters, Christopher Chalette, Ron Crowder, Timothy Deschamps, Dave Saulnier and Robert Vachon.

Mr. Watters was a retired employee of Courtaulds Canada.

BONAPARTE - Angus Jr. (Tehotinatake)

Passed away at the Hotel Dieu Hospital, Cornwall, Ontario on Wednesday, June 14th, 2000.

Mr. Angus Bonaparte Jr. (Tehotinatake), in his 79th year, born in St. Regis, Quebec and formerly of River Street, St. Regis, Quebec.

Dear son of the late Angus Bonaparte Sr. and the late Annie Oakes.

Beloved husband of the late Florence White.

Dear brother of Barbara Lazore (Jerry) of Hogansburg, N.Y., Anna Mae Bonaparte of Syracuse, N.Y., Eleanor Mandell of Buffalo, N.Y., and Joseph Bonaparte of the Snye.

Predeceased by his sister, Margie and brothers, Hubert, Homer, Albert and twin brother John (in infancy).

Lovingly remembered by several nieces and nephews.

Funeral services were held from the M. John Sullivan Funeral Home, 341 Pitt Street, Cornwall, Ontario where a Masonic Service, a Tribute by Members of the American Legion Andrew W. Cook Post 1479 and Eulogy took place followed by cremation. Interment will take place in St. Regis at a later date.

The pallbearers were the M. John Sullivan Funeral Home Staff Bearers.

Mr. Bonaparte was a retired Iron Worker, former Counsellor from 1976 to 1978, Grand Chief from 1978 to 1980 and returned as Counsellor from 1982 to 1984. Mr. Bonaparte was also active as a Lacrosse player and coach in the 1970's, he was a WWII veteran where he served in the U.S. Army and the Royal Canadian Air Force. He was a member of the American Legion Andrew W. Cook Post 1479, Hogansburg, N.Y. and a member of the Masonic Lodge (Tyrian Lodge) Kenmore, N.Y. and a member of the SD&G Cornwall Shrine Club.

MEILLEUR - Roy "Shiny Boots/Smokey"

Passed away at the Hotel Dieu Hospital, Cornwall, Ontario on Friday, June 16th, 2000.

Mr. Roy "Shiny Boots/Smokey" Meilleur, in his 75th year, born in Brockville, Ontario and formerly of Summerstown, Ontario.

Dear son of the late Fred Meilleur and the late Geneva Michael.

Loving father of Kevin Meilleur (Charyl), Debbie Meilleur and Donna Saucier (Alfred).

Dear half-brother of Lorna and Jane and step-brother of Teenee, Lynda, Checky, Johnny, Freddy, Micky and William.

Predeceased by his daughter, Sandra Horton (Garry) on June 9th, 2000 and one brother, Arthur.

Funeral services were held from the Chapel of the M. John Sullivan Funeral Home, 341 Pitt Street, Cornwall, Ontario followed by cremation. Rev. Ian MacMillan of St. Andrews Presbyterian Church, South Lancaster, presided. Committal in the Old Stone Church Cemetery, South Lancaster.

The pallbearers were the M. John Sullivan Funeral Home Staff Bearers.

Mr. Meilleur was a retired custodian at Char-Lan High School.

SALON FUNÉRAIRE LTÉE
BOULERICE
FUNERAL HOME LTD.
218 Montreal Road
932-5455
Our Family serving your family since 1954



Richard A. Bray
Funeral Director

WHEN IT'S IMPORTANT
Don't risk it TURN TO A FRIEND, write it down and Pre-Arrange With Confidence



J.P. (John) Lahaie
Owner and Founder



Claudette R. Lahaie
Owner-Funeral Director

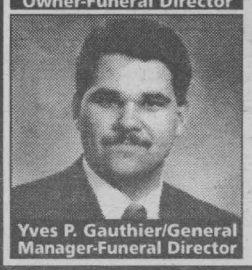

Yves P. Gauthier/General Manager-Funeral Director

The time following the death of a family member is extremely emotional causing people to forget wishes discussed earlier. Simply telling a relative or friend your preferences about casket selection, clothing, burial, cremation, etc. is not enough.

Don't take chances. Scheduling the time now to discuss pre-arrangements, writing them down with us, and having a copy made for your family is one of the most loving things you can do.

Besides, a Lahaie and Sullivan pre-arrangement plan is a tax shelter (all interest earned is income tax free), freezes the price at the current level, and allows you to make easy installments to suit your budget.

For emotional and financial piece of mind, don't risk it. Turn to a friend. Call Lahaie and Sullivan Cornwall Funeral Homes today.

36 YEARS 1964 • 2000

LAHAIE & SULLIVAN
CORNWALL FUNERAL HOMES
"Turn to a Friend"
www.lahaiesullivan.com

EAST BRANCH
614 First St. East
933-2841

WEST BRANCH
20 Seventh St. West
932-8482

VOTED #1
READER'S CHOICE AWARD
1997-98-99



Raymond L. Sullivan
Owner-Funeral Director



Claudette M. Lee
Administrator

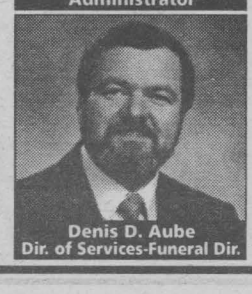

Denis D. Aube
Dir. of Services-Funeral Dir.

MAZDA
make your move
CLEARANCE

0%
APR financing up to 36 mos. oac on all 2000 Mazdas

2.9% APR Financing up to 48 mos. oac on all 2000 Mazdas

2000 PROTEGE
Air Conditioning
- A Consumer Digest "Best Buy"
- Car and Driver)US)
- ranked the Protegé ES model #1 in its class in a test of 13 compact sedans. Mazda's Canadian equivalent, the LX Touring model is available at your local dealership



or lease from $199* *per mth. 48 mths $2,700 DOWN
or purchase from $15,995**

2000 MPV DX.
- highest rating (*****) in government side impact crash test* with Convenience Pkg.
- 3rd row Tumble-Under™ seats and tailgate position
- Air Conditioning
- A Consumer's Digest "Best Buy"



or lease from $269* *per mth. 48 mths $4,500 DOWN
or purchase from $23,995**

Introducing The All New
2001 MAZDA TRIBUTE
200 Horsepower • V6
• auto • air

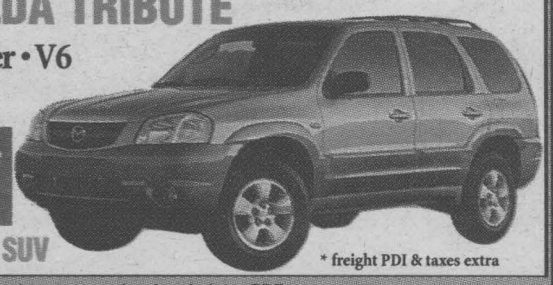

purchase from $23,860*
Reinventing the SUV
* freight PDI & taxes extra

• Lease: 1st mth. sec. dep. and taxes extra, Freight & PDE included. See dealer for details. 20,000 km/year. •• cash price, freight, PDE, taxes extra.

Get in. Be moved. **CORNWALL MAZDA** 1405 Rosemount Avenue 933-6210 2000 Dealer of Distinction
EASTERN ONTARIO'S ONLY MAZDA DEALER OF DISTINCTION

Leon's SINCE 1909

JUST SAY NO! TO HIGH PRICES!

Just say no to high prices and head to Leon's all new "Just Say No" Event. You'll find amazing values on beautiful furniture, appliances and electronics!



NOW ONLY! $799 INCLUDES DELIVERY
Leather Sofa!

LEGENDARY PRICE! $599 INCLUDES DELIVERY
Leather Touch Chair & Ottoman
Available in black, green, ivory, navy or wine
Includes Ottoman!

FINAL WEEKEND NO GST on all FRIGIDAIRE Appliances Ends Sept. 11th

HURRY IN TODAY! DON'T MISS YOUR CHANCE TO SAVE BIG!

JUST SAY NO MONEY DOWN!* NO INTEREST! NO PAYMENTS!
FOR ONE YEAR!*
On Absolutely Everything in Our SuperStore Showroom!

Leon's SINCE 1909
CANADA'S ONLY FURNITURE SUPERSTORES

136 Fourth Street East, Cornwall 932-2684
HOURS: Saturday: 9 a.m. to 6 p.m.; Sunday: 12 p.m. to 5 p.m.;
Mon. - Wed.: 9 a.m. to 6 p.m.; Thurs. & Fri.: 9 a.m. to 9 p.m.

*O.A.C. All applicable taxes and a processing fee of $45(Eg. $1500 purchase with $45 PF equals an APR of 3.0%) is due one year from date of purchase. All items available while quantities last. Prices, terms and conditions may vary according to region. Selection may vary from store to store. Pick-up discounts not available on some items. See store for delivery included areas. Not applicable to previous purchases and markdown items. See store for other convenient payment options. Custom orders require 25% deposit.