SEAWAY NEWS

APRIL 11, 1994 VOLUME 8, ISSUE 15 SERVING CORNWALL AND AREA

Inside Today ...

Perspective.....14
Sports.....1B
Investment Funds.....4B
Home & Trade Show.....9B
Theatre Review.....12B
Bargainmart.....13B
Community Events.....18B

BEN-DAV
AUDIO VIDEO
• SALES • SERVICE • INSTALLATION •
PIONEER
THE ART OF ENTERTAINMENT
DEH 205 in dash
AM, FM, CD, 4x22 watts
Reg. $509.00
IN STORE SPECIAL
$379.00
MON. - WED. 9-6
THURS. - FRI. 9-9 SAT 9-5
1315 Brookdale Ave. 933-7244

Scouts Tree Planting

On April 30th, the Scouters of the Stormont-Glengarry District in co-operation with the Raisin River Conservation Authority will conduct their 11th annual tree planting program in the Loch Garry area. The tree planting on these previously cleared lands enhances water management of the Garry River System and a total of 82,200 trees have been planted to date. Based on about 1,200 trees per acre, this represents 68 acres of reforested lands which improves water management plus providing a valuable habitat for many wildlife species.

In Stormont-Glengarry District, 220,200 trees have been planted by Scouters since 1973, an average of 11,000 trees per year or the reforestation of about 185 acres. All planting is done by the members of the Scouting family, Beavers, Cubs, Scouts, Venturers, Rovers, their families and the adult Scouting leadership under the supervision of a designated authority. Following the planting, there will be the usual outing at the Apple Hill Scout Reserve or (if weather too inclement) at Camp Tsotahoteh with tours of the site and or facilities plus whatever other activities can be squeezed in. Naturally, food and refreshments will be provided. In the event of a weather postponement, the alternate planting date will be May 7th, 1994, so Scouters, keep both dates open for this event.

This annual tree planting is the major Group and District fund raising mechanism which the local Scouts schedule annually. Scout members from all levels solicit pledges based on the number of trees each youth or adult will plant and the funds raised assists the Groups and District to maintain their program and camping activities. Of the funds raised, seventy percent is retained by the Groups and District, fifteen percent is directed to Scouting communities in Third World countries for use in financing badly needed community development projects like dug wells, improved sanitary facilities, educational programs, and the like. The remaining fifteen percent goes to the Provincial/National council to finance program and support activities to keep pace with the changes in technology and life styles.

So, when some bright eyed Beaver, Cub, Scout, Venturer, or Rover knocks on your door looking for pledges, think kindly and be generous. It's for a good cause. Expect them in the next few weeks.

Nationally, Scouts Canada take

cont. on page 2



Grand Opening of Kitchen

Maynard's Your Independent Grocer and the Culinary Arts Program at C.C.V.S. and pleased to announce the grand opening of Mama Maynard's Kitchen. This show kitchen was created to give student chefs the opportunity to work in front of the public and develop their skills. As part of the Partners in Education, Mama Maynard's Kitchen is the first of its kind in Canada.

GUINDON
Esso
1300 Pitt 933-6763
1200 Marleau 937-3770
1107 Brookdale 938-8473

COMPLETE BICYCLE OVERHAUL
ONLY $8.95
Limited Time Offer
INCLUDES: adjusting front derailler, adjusting rear derailler, adjusting front brake caliper, adjusting rear brake caliper, tightening & adjusting head set, tightening & adjusting bottom bracket, lube chain, lube front derailler, lube rear derailler, lube shift levers, lube brake levers, clean frame, check wheels, correct tire pressure. *Parts Extra
We Service All Makes And Models
FACTORY TRAINED TECHNICIANS
BICYCLE WORLD
Fast Free Service
262 PITT ST. Cornwall 932-2750
Parking At Rear

SPRING CLEAR-OUT
OVER 120 WINDOWS SELLING AT Unbelievable SAVINGS
PATIO DOOR SUPER SPECIAL
only 10 in stock!! 4-pane thermal patio doors with 2 mirror glass panels
only $1050 each
36" X 24"
36" X 36" Low E
48" X 36" Low E
40" X 24"
49" X 54"
96" X 54"
SLIDERS and CASEMENTS
Lifetime Warranty on PVC Frame; 10-Year Warranty on Thermo Unit
Exclusive Distributor for Farley Windows Inc.
PORTES et FENETRES
GLENGARRY
WINDOWS and DOORS
400 Main St. N. Alexandria
Monday to Friday 9 - 5; Saturday 9 - Noon
Toll Free From Cornwall 525-4947

6th Annual Down Memory Lane

The 6th Annual Down Memory Lane Seniors show is well under way and promises to be the best and funniest show to date. We are planning on using much comedy this year.

We are bringing to stage a professional show June 3rd and 4th at Aultsville Theatre, Cornwall. It will comprise the talents of soloist Peter Arnott singing selections from The Phantom of the Opera and Les Miserables. We will also be introducing for the first time the fabulous magic light performers, who will be performing at Roy Thompson Hall this summer. World renown dancers Doug and Shirley McConnell, the hilarious comedy stylings of Syd Gardiner and Jim Whyte with one of their skits Dodge City, those hilarious senior hookers, and a salute to the Grand Ole Opera, just to name a few acts. Pat Rudden will surely delight you with whatever he is going to pull out of his bag of tricks that evening. Other performers will include Fred Prytura and Renee Piche, Pat Cunningham and the Seaway Seniors Golden Girls, the Park Lane Dancers, Bob Rothgeb, and a special surprise guest. This variety show of music, dance and comedy will delight those who attend. This is going to be our best year yet. This show will take you back in time, it will be a experience not to be missed.

Tickets will be on sale at the Cornwall Regional Art Gallery, 164 Pitt Street, commencing April 13th every Wednesday - Friday from 10:00 - 3:00 p.m. and again at Brookdale Mall on Saturday, April 30th, May 14th, 21st and 28th from 9:00 - 3:00 pm.

For more information call 932-3510 or 932-3936.

CHRISTIANITY ALIVE



By Bob Burgess, Pastor
New Life Covenant Church
(A Spirit-Filled New Testament Church)

"Charge them that are rich in this world, that they be not highminded, nor trust in uncertain riches, but in the living God, who giveth us richly all things to enjoy;"

What a tremendous scripture in 1 Tim. 6:17. The Bible warns us to be careful about riches of the world. Why would God say such a thing in His Word? Because He knows that riches have a way of making us proud, arrogant, and self sufficient. People believe that because so and so has three cars, two boats, a house, a cottage and a large bank account, that he/she must be secure in life. Nothing could be further from the truth and this is one of the things this verse is saying. Security does not come from things, but from God. Some people are rich in things, but poor in life. They are poor in the things that really count such as joy, peace, harmony and love. These are the true riches and they alone come from God and this verse also says that God wants to give us these things to enjoy.

This verse tells us to be careful where we have our security. The verse is not saying that God doesn't want us to have things, but to simply guard ourselves from allowing those things to become our security instead of God Himself. Verse 18, 19 which follow the above verse suggests that those people who are rich, that they do good to others, that they be rich in good works, ready to help others and to distribute to those who are in need. Verse 19 tells us in doing such things, we are pleasing God and that they are receiving riches that will endure forever.

Where is your security today? Is it in God or in what you own? Is it in your job or your bank account? God alone must be our security and we must learn to put our full trust in Him.

Remember as always, God loves you, He really, really does.

Food For Thought:

1. God sometimes conceals His purposes so that we will be consoled by His promises.
2. Don't wrestle with your circumstances, but rest in God.

CONGRATULATIONS!!
to the Students & Staff In The Culinary Arts Program at C.C.V.S.
for the Official Grand Opening of
"MAMA Maynard's Kitchen"
at Maynard's Your Independent Grocer
Corner of Ninth & Pitt Street in Cornwall
PARTNERS IN EDUCATION
A Pilot Project in S.D. & G. initiated by local businesses bringing the classroom into a public forum
SEARS Expect more from Sears
SIGN IT SIGNS & DESIGN
Menard Renovation Centre
MAYNARD'S YOUR INDEPENDENT GROCER

ANNOUNCEMENT
ANDY DURIVAGE of
ANDY'S AUTO SALES LTD.
is pleased to announce
LAURIN FILION
former owner of L.F. Auto Sales
has joined his staff.
Laurin Invites all his friends and customers to call on him at
3048 Pitt St. N
for the best deals in town.
Laurin's Special of the Week
1993 Geo Metro
2-dr., 5-speed, 19,000 km, balance of GM Warranty
only $6,800
Call 938-8968
or Res. 932-2857

cont. from front page

take a great deal of pride in that an average of 3,500,000 trees are planted annually with a current projection that, in 1995, we will plant our 50,000,000th tree since the inception of this program in the early seventies. At an average of 1,200 trees per acre, this represents the reforestation of about 42,000 acres, a significant achievement and a lot of property if you're trying to walk it.

When conceived by Scouts Canada, the program was entitled "Trees For Canada" and had several objectives: a) to enhance members understanding, appreciation, and care of the environment; b) the reclamation of waste or eroded lands; c) provide a refuge and food for wildlife; and d) as a fund raising mechanism to support Scouting in the achievement of its goals. There is no doubt that Scouts Canada has achieved all these goals with the "Trees For Canada" initiative and that the Stormont-Glengarry District members have been contributing their share towards this valuable contribution of reclaiming Canada's denuded or waste lands.

DON'T WAIT WEEKS!
4 HOUR CHAIN REPAIR & RING SIZING
Gordon JEWELLERS LTD.
(Formerly Fraser Jewellers
13 Second St. W.
932-8714

Going Downtown Makins
coustic sound
CAR AUDIO
coustic RECEIVER
Digital AM/FM/MPX auto reverse with auto aligned azimuth system.
reg. $209.95
$159.95
coustic RECEIVER
High power digital AM/FM/MPX auto reverse with Dolby B, auto aligned Azimuth system and tape program search. 25 watts x2channels.
reg. $299.95
$225.95
coustic AMPLIFIER
Automotive audio power amplifier.
30 watt RMS
reg. $279.95
BLOW OUT PRICE
$169.95
coustic SPEAKERS
3-way System
6"x9" speakers
reg. $140.95
$109.95
MANY OTHER IN-STORE SPECIALS AT 'BLOW-OUT PRICES'!
CORNETT AUDIO VIDEO
DIVISION OF CORNETT TV
• TVs
• Antennas
• Satellites
• VCRs
• Stereos
• Speakers
• Etc...
14 4th St. E., Cornwall
933-4566
Over 25 Years of Business Assuring You Of
✓SERVICE ✓RELIABILITY ✓BEST PRICE
"You'll Never Regret A Deal At Cornett"
MUST BE HEARD TO DECLARE VALUE

INTRODUCING
A CAR YOU WILL NEVER THINK YOU PAID TOO MUCH FOR.



THE MAGNIFICENT NEW 1995 SONATA
• Available 4-channel anti-lock brakes (ABS)
• Standard dual airbags (SRS)
• Front and rear crumple zones
• Side impact safety barriers (meets 1997 safety standards today)
• Plus Hyundai's 24 Hr. Roadside Assistance
Gregoire Hyundai
628 Pitt Street
Cornwall 936-6660
HYUNDAI

CANADA'S FIREARMS CONTROL LAW

AIMING FOR SAFETY

Three keys to firearms safety

(NC)—The three keys to firearms safety reflect the law's intent to save lives and to prevent serious injuries. They are:

- Keep firearms and ammunition separate and secure when not in use
- Load a firearm only for actual use
- Be sure before you shoot.

To acquire firearms, you need a Firearms Acquisition Certificate (FAC). A new federal law requires that all persons who apply for an FAC must prove that they have successfully completed a course or test in the safe handling and use of firearms, and the laws relating to them. This law came into effect on January 1, 1994, in British Columbia, Alberta, Ontario, Quebec, Prince Edward Island and the Yukon. In Saskatchewan, Manitoba, New Brunswick, Nova Scotia, Newfoundland and the Northwest Territories, the law will come into effect on April 1, 1994.



Claudine Léger

Lise Benoit-Léger and Guy Léger are pleased to announce that their daughter, Claudine Léger, has recently been called to Bar of Ontario.

Upon completion of her studies with the University of Ottawa, Law School and articling with the law firm of Vincent, Dagenais, Gour, Roy, Barristers and Solicitors, Claudine accepted the position of Associate in the Practise of Law with the above firm located at 325 Dalhousie Street, Ottawa, Ontario.



"I will work harder to earn your business than any other salesman"

Michael J. Stiles
Call me at 933-3000
CORNWALL MOTOR SALES
Brookdale at the 401

PART-TIME STUDIES

ST. LAWRENCE COLLEGE

REGISTRATION IS UNDERWAY



You can register by phone, Fax, mail or in person until April 29 for most courses starting the week of May 9.

Registration hours are 8:30am - 4:30pm. Monday to Friday,

Call 933-6080, ext.2521 or 2705 for a free flyer

Leon's

MID-MONTH MADNESS

But, you'll be ecstatic!

DON'T WAIT ANY LONGER! ON FOR A LIMITED TIME ONLY!

YOU DON'T PAY FOR **ONE YEAR!*** YES, YOU DON'T PAY FOR **ONE YEAR!***

RCA GOOD AS GOLD REBATES



Up to $100.00 CASH BACK on selected TVs, VCRs and Camcorders

46" Home Theatre™ Projection Stereo Monitor-Receiver



- Full Color Picture-in-Picture
- SRS (●)³ Sound Retrieval System
- 5 Watts/Channel⁶ Stereo Amplifier
- Broadcast Stereo with dbx⁴ Noise Reduction
- Master Touch® Universal Remote
- High Gain Picture System
- 13-Jack Video/Audio Monitor Panel with S-Video Connector
- Dual Antenna Inputs

After mail-in rebate **$2399**

P467729BA



27" ColorTrak Plus™ Stereo Monitor-Receiver

- Full Color Picture-in-Picture³
- Master Touch® Universal Remote
- Broadcast Stereo Featuring XS™ Stereo Sound
- 5-Jack Video/Audio Monitor Panel with S-Video Connector
- On-Screen Clock, Sleep and Alarm Timers

After mail-in rebate **$719**

Stand optional extra F27671SE

31" Home Theatre™ Stereo Monitor-Receiver

- Optimum Contrast Screen
- Full Color Picture-in-Picture⁷
- SRS(●)³ Sound Retrieval System
- 5 Watts/Channel⁶ Stereo Amplifier
- Broadcast Stereo with dbx⁴ Noise Reduction
- Master Touch® Universal Remote
- 13-Jack Video/Audio Monitor Panel with S-Video Connector

After mail-in rebate **$1249**

F31700GG

Stand optional extra



26" ColorTrak Plus™ Stereo Monitor-Receiver

- Full Color Picture-in-Picture³
- Master Touch® Universal Remote
- Broadcast Stereo
- 5-Jack Video/Audio Monitor Panel with S-Video Connector
- On-Screen Clock, Sleep and Alarm Timers

F26671FT After mail-in rebate **$679**

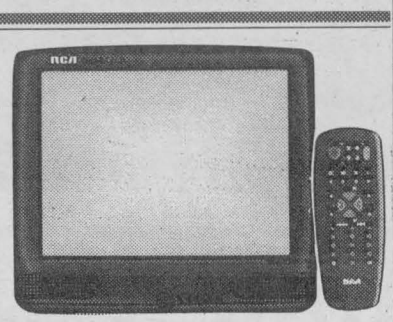

27" Colortrak Plus™ Stereo Monitor-Receiver

- Master Touch® Universal Remote (37-button)
- Broadcast Stereo Featuring XS™ Stereo Sound
- 5-Jack Video/Audio Monitor Panel with S-Video Connector
- On-Screen Clock, Sleep and Alarm Timers
- Commercial Skip
- Channel Labeling F27631SF
- Closed Caption Capability

After mail-in rebate **$699**





"Home Theatre™ Series" 4-Head Hi-Fi Stereo VCR

- Simplified On-Screen Programming
- Front Audio/Video Input Jacks
- 181-Channel Tuning Capability¹
- 8-Event/1-Year Programmable Timer

VR658HF

$439 After mail-in rebate

LESS $30 REBATE



27" Home Theatre™ Stereo Monitor-Receiver

- Optimum Contrast Screen
- SRS(•)³ Sound Retrieval System
- 5 Watts/Channel⁶ Stereo Amplifier
- Broadcast Stereo with dbx⁴ Noise Reduction
- Master Touch® Universal Remote (38-Button)
- 13-Jack Video/Audio Monitor Panel with S-Video Connector

F27700MG After mail-in rebate **$729**

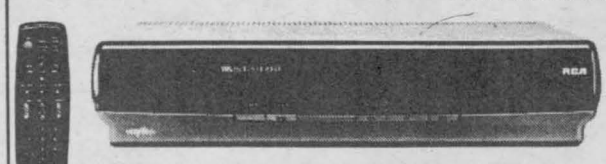

VCRplus+

4-Head VCR with VCR Plus+¹ Programming

- VCR Plus+¹ Programming System
- Built-In Cable Box Channel Control
- VHS Hi-Fi Stereo Recording/Playback
- Front Audio/Video Input Jacks

VR683HF

$469 After mail-in rebate

LESS $30 REBATE

136 FOURTH ST. EAST
Cornwall 932-2684
Monday – Wednesday 9am-6pm
Thursday & Friday 9am-9pm
Saturday 9am-6pm

Leon's SINCE 1909

RCA



Mail-in Rebate Offer valid on retail purchases made between April 4 and May 1, 1994.

Screen sizes are measured diagonally. ⁷ VCR or second tuner required. ³ SRS and (●) are registered trademarks of Hughes Aircraft Company, a division of GM Hughes Electronics. ⁶ RMS rating, into 8 ohms, 50 to 20,000 HZ, + 3 db with less than 1% THD. ⁴ dbx is a registered trademark of Carillon Electronics Corporation. ¹ Check your cable company's compatibility requirements. ¹ VCR Plus+ is a trademark of Gemstar Development Corp. ©1994 Thomson Consumer Electronics Canada, Inc.

RACK-EM-UP

Billiard Supplies
6 x 12 tables
Colour TV

Snack Bar
4 1/2 x 9 tables
Organized leagues

BILLIARDS

• New Black Crown Tables •
• Ladies Welcome • Instructions Available •

9 Ball Series starts May 8th

1916 Pitt Street North (Heritage Plaza)
(613) 933-9362

Come visit our clean, relaxing and friendly air-conditioned facility.

Open Sun. to Thurs., 10am to 11pm; Fri. & Sat., 10am to 12 midnight.

Clayton Disotell Gerry Kirkey

BASIC BLACK



By Arthur Black
SEAWAY NEWS

Only the tiniest fraction of mankind wants freedom. All the rest want someone to tell them they are free.

Irving Layton, the seed bull of Canadian poetry, wrote that many years ago. He couldn't have written it recently. The Thought Police would be all over him for using the heretical term 'mankind'. Only 'humankind' or 'personkind' or some other gonadless generality will do these days.

The second scariest thing I know about the Thought Police is that they don't wear uniforms. Not external ones anyway. They come disguised as teachers and MPs, students and housewives, lawyers and labour leaders, right-wingers and lefties.

And they don't ask for much. Just control of your mind.

The scariest thing I know about the Thought Police is that they're attacking our writers.

In Alberta, a Tory back-bencher is calling for the provincial government "not to allow literature in the education system that is intolerant of any religion, including Christianity, or demean or profane the name of God and Jesus Christ."

The MP thinks a good first move in his Holy War would be to ban the novel *Of Mice and Men*, by John Steinbeck.

That would be the same novel that has been proclaimed an American classic, that has thrilled audiences in print and on stage, that preaches a message of tolerance and love.

MP Victor Doerkson doesn't care about any of that. All he knows is the book "uses profane words 198 times in 118 pages."

Could be, I suppose. Mister Doerkson is the only reader I know who's so obsessed by the dirty words he has to count them.

It's happening elsewhere in Canada too. Recently, a group of Ottawa parents sent out flyers calling for a ban on Margaret Laurence's novel *The Diviners*. The flyers complain that the novel 'depicts sex ... any many other choice four-lettered words."

It would appear that the flyer floggers could use some remedial math lessons ... sex is a three-lettered word, but no matter. The flyers event list specific page numbers so that people can look up the steamy passages in *The Diviners* without having to wade through the whole book.

Last fall, W.P. Kinsella had to defend himself in front of a tribunal of Mohawks who accused the award-winning author of being a racist.

Kinsella, you see, is a white guy, so how could he possibly write about life on native reserves?

That would be as absurd as, say, some obscure English playwright from Stratford trying to write about Danish princes, Roman emperors of Italian lovers.

Kinsella, to his credit, weathered the outrage well. In fact, he reveled in it. "I've wanted to have my books banned for years. It puts me right up there with Margaret Laurence and J.D. Salinger."

Not to mention Salman Rushdie.

Thankfully, this is Canada, not Iran that we're talking about, so nobody's issuing death threats. Yet.

But you can't help wondering ... After all, even as I write, the Government of Ontario is toying with a policy of "zero tolerance of harassment and discrimination at Ontario's universities."

Zero tolerance. What does that mean? Can a history prof mention the barbarities of the Inquisition if there's a Spanish student in his class likely to take offense? Nobody's quite sure.

My hunch is that, academics being the non-boat-rockers they are, they'll play it safe and spoon out scholastic Pablum. And our kids will get a safe, government-approved, politically correct education free of annoying kernels like Laurence, Steinbeck and Kinsella.

And what kind of future English Newspeak does that mean? Future, nothing ... it's here, chum.

Here's a correction that ran in a Fresno, California newspaper recently:

"An item in Thursday's *Nation Digest* about the Massachusetts budget crisis made reference to new taxes that will put Massachussetts 'back in the African-American.' The item should have said 'back in the black.'"

Make birthday reservations for a party of seven.

Rent a Dodge Caravan from Thrifty and you'll fit your large group of partygoers at a very comfortable rate. Simply call us and we'll reserve your seats. For reservations in other cities worldwide, call your professional travel agent or 1-800-FOR-CARS℠ (1-800-367-2277).

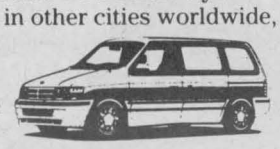



Thrifty features quality products of Chrysler Canada and other fine cars.
A Licensee of Thrifty Canada, Ltd.

105 Emma Street
937-0180

Thrifty Car Rental

HISTORICALLY KNOWN FOR LOW RATES.

DIETS DON'T WORK ...



Eating Healthy Does.

25 to 30 lbs.
11 weeks to summer
only
$11.00 a week

• Nutrionally Balanced Food Plan
• One On One Counselling
• No Calorie Counting
• Medically Screened
• No Pre-Packaged Meals
• Men, Women & Children Welcome

CALL TODAY FOR YOUR FREE CONSULTATION

Two Locations To Serve You Better

FOR MORE INFORMATION CALL EITHER LOCATION

Mon. - Fri. 9 a.m. - 7 p.m.; Sat.: 9 a.m. - 1 p.m.

BEVERLY HILLS Weight Loss Clinics

*Excludes enrolling fee and product

ALEXANDRIA
525-0448
24 Victoria St.
Behind Dairy Queen
Tuesdays & Thursdays
9am-7pm

CORNWALL
933-3314
Corner of Pitt & Tollgate
Heritage Plaza
Mon.-Fri., 9am-7pm
Saturday, 9am-1pm

LEVOLOR



CANADA'S BEST SELLING VERTICALS & BLINDS

EVERY ONE OF OUR BEAUTIFUL LEVOLOR BLINDS & VERTICALS ARE NOW AVAILABLE AT SPECIAL PRICES!

FREE AT-HOME SERVICE AVAILABLE

50% off LEVOLOR MONACO & LEVOLOR PVC & FABRIC VERTICALS



JIM CICCHINI

JAS - MAR
PAINT & DECORATING CENTRE
120 9TH. E. 933-8924

LYN'S RENOVATIONS



10% DISCOUNT FOR APRIL

ALL FOUNDATION REPAIRS: Cracks, Parging, Weeping Tiles. MASONRY: Brick & Stone Painting Chimneys & Blocks, Roofing, Vinyl Siding, Windows

WORKMANSHIP GUARANTEED

FREE ESTIMATES

CALL JOHN 936-8482

Yellow Pages 70, 85 & 106

Despite the tragedy of the times Grosse Ile was a gateway to Canada for millions

(NC)—For 105 years it was the gateway to Canada for more than four million Europeans who immigrated here for a better life. The tiny island in the St. Lawrence River, however, is most remembered for a bleak 10 years in Canadian immigration history when it became the final resting place for thousands of Irish immigrants.

About 30 miles downstream from Quebec City, Grosse Ile was chosen by immigration officials in 1832 to be an examination centre and quarantine station for immigrants who were leaving their homelands for the New World. Many of those immigrants were from Ireland.

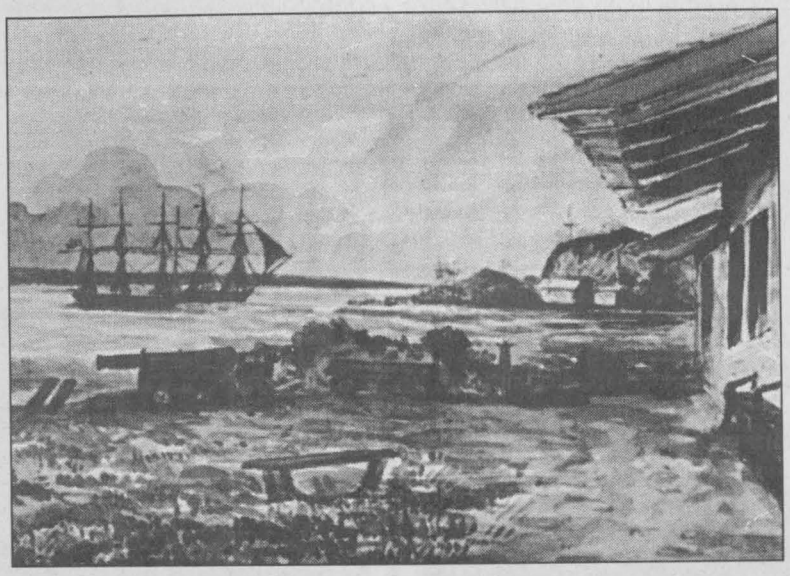

The Quarantine Station at Grosse-Ile, Quebec, during its first year of operation, 1832. Photo: Quebec National Archives. NC

In the 1840s, poverty, overpopulation and cruel land policies drove thousands of Irish tenant farmers from their homes. When the potato crop failed in 1847 the immigration tide became a flood.

Yet another tragedy struck many of the Irish immigrants—they came down with what was known back then as "famine fever". Today we call it cholera. In 1847 alone, 6,000 were buried at sea.

Meanwhile, in Grosse Ile, a small team of immigration officials was desperately planning to cope with the arrival of the stricken immigrants. Headed by Dr. George Douglas, they showed a commitment to public service which was to cost some of them their lives.

The hospital often had more than 1,000 desperately sick people. Just how grisly their work was can been seen by the fact that in 1847 alone Dr. Douglas and his staff removed 4,500 corpses from the ships. Later, they were to bury about 5,500 other newcomers who died on the island.

By October 1847, when the harbour was closed, four doctors and 18 nurses and medical aides had succumbed to cholera.

As might be expected, children suffered the heaviest toll. Some historians estimate that children who died outnumbered adults 54 to one.

But many children did survive their parents, and were left destitute and grief stricken on the island. To their aid came another Canadian the history books have largely ignored, Father Charles Felix Cazeau, Vicar General of the Diocese of Quebec. He worked tirelessly to have the orphans taken in by parish priests and placed in foster homes.

Canadians of the day responded as generously to the plight of these newcomers to our shores as have succeeding generations. Hundreds of rural families adopted orphans, scrupulously preserving the identity of the children. Their adoptive parents ensured the children kept their names which is why today you find French-speaking Quebeckers with English names like Johnson or Campbell.

CITIZENSHIP IMMIGRATION

SUPERIOR AUTO GLASS & TRIM

Windshields & Windshield Repairs
Window Tinting, Sunroofs,
Auto Upholstery, Customized Auto
and Truck Accessories.

100% Locally Owned & Operated
We Accept Competitor Coupons

Located Behind Budget Rent-A-Car

451 - 2nd St. W.
933-8616

Mike Dagg, Manager
Dwayne Gearing, Assistant Manager

SPLATTER HOUSE PAINTBALL SUPPLIES

Goggles · Accessories · Paintballs · GUNS · Package Deals Available · Free Delivery With Orders Over $100

Start Your Paintball Season Off Right!
Buy The Best Quality For The Best Price!
Call Chris At (613) 932-6367
For Orders And Inquiries
Please Allow 2-4 Weeks For Delivery.
NO GST!!

SAVE - SAVE - SAVE

SPECIAL SALE ON ALL 1994 DEMOS AND USED VEHICLES!
ONE WEEK ONLY!

1994 DEMONSTRATORS



Buick Le Sabre LTD
Stk. #D405, fully loaded
List Price $30,983
(Discount) $3,717
YOUR PRICE $27,266



Pontiac Grand Prix
Stk. #D412B, 2 to choose from. Fully Loaded!
List Price $22,653
(Discount) $3,679
YOUR PRICE $18,974

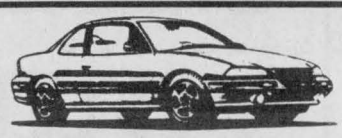

Pontiac Grand Am
Stk. #D4068, 2 dr., V6, auto., air, Fully Loaded!
List Price $21,048
(Discount) $3,852
YOUR PRICE $17,106



94 Jimmy 4X4 SLE
Stk. #D4199, 4 door, Fully Loaded
List Price $29,398
(Discount) $3,413
YOUR PRICE $25,985



94 Full Size Pickup SLE
Stk. #D4004, V8, Boxliner, Fully Loaded!
List Price $24,648
(Discount) $4,655
YOUR PRICE $19,993

SPECIAL PURCHASE OF 1993's WITH LOW KMS FROM GM

Stk. #P540, Buick Century, fully loaded. ..... $14,988.
Stk. #P544, Transport SE, 3.8 lt., loaded. ..... $18,983.
Stk. P576, 1/2 Ton Pickup, V8, air, auto. $16,943
Stk. P577, Grand Am, 4 door., V6, auto., air. $14,987
Stk. #P591, Le Sabre LTD. Loaded! ..... $22,363.
Stk. #P598, Buick Skylark, V6, loaded! ..... $14,936.
Stk. #P600, Grand Am, auto., air. ..... $13,977.
Stk. #P615, Grand Am, auto., air. ..... $13,977.
Stk. #P616, Grand Prix SE, 4 door, loaded! ..... $15,997.
Stk. P617, Buick Regal LTD, Loaded! $17,988
Stk. #P618, Sunbird, 4 door, air, auto. $10,929
Stk. #P624, Grand Prix LE, Loaded! $15,666
Stk. P626, Sunbird, 4 door, air, auto. ..... $10,929.

MISS THIS ONE AND MISS BIG!! ENDS THIS SATURDAY!

TOP QUALITY USED FROM 1989 to 1993

1989

Stk. #4079AA, Pontiac 6000, auto., air, pw, pl, 72,000 km. .$7,995
Stk. # D4015A, Tempo GL, auto., air, cruise, 54,000 km. $6,937
Stk. #4289A, Le Sabre LTD, full load, 57,000 km. $10,988
Stk. #P623, Eagle Vista DL, auto., cassette, 70,000 km. ...$5,988

1990

Stk. # 4059AA, Cavalier, 2 door, air, stereo, 83,000 km. $6,983

1991

Stk. #P555, Beretta GT, full load, V6, 57,000 km. $11,992
Stk. # 4117A, Park Avenue, full load, 58,000 km. $17,927
Stk. # P552A, Grand Prix GT, Loaded! $14,988
Stk. #40274A, Topaz GS, air, auto., pw, pl, 44,000 km. $8,927
Stk. #P606, Sunbird, 2 door, aluminum wheels, 48,000 km. $8,837
Stk. P627, Cavalier, 2 dor, auto., air, 56,000 km. $8,987
Stk. 4264A, S-10 Durango, V6, auto., topper, 56,000 km. ..... $10,981.

1992

Stk. #P603, Sunbird, 2 door, auto., air, 6,000 km. $9,995
Stk. #4166A, Buick Regal LTD., full load! 55,000 km. ....$14,988.
Stk. #P594A, Safari SLE, 8 pass., loaded! 56,000 km. ..$14,993
Stk. #D4058A, Grand Am GT, 2 door, V6, loaded, 52,000 km. $13,783

1993 1992 Winner of The President's Triple Crown

Brookshell PONTIAC BUICK GMC

Corner of 13th & Brookdale Ave.
932-1724

RCA GOOD AS GOLD REBATES

Up to $100 CASH BACK



Stand optional extra

31" COLORTRAK PLUS™ STEREO MONITOR-RECEIVER

- Master Touch universal Remote [37-Button]
- Broadcast Stereo Featuring XS™ Stereo Sound
- 5-Jack Video/Audio Monitor Panel With S-VideoConnector
- On-Screen Clock, Sleep and Alarm Timers
- Commercial Skip
- Channel Labeling
- Closed Caption Capability

F31631SE Price with rebate

$999

Bill MITCHELL TV

1410 Pitt St. N.
933-3133

Where Service Makes The Difference

MEMBERSHIP PAYS...
SAVE 30%
On All Long Distance Phone Charges, Business & Residential Over Bell's Regular Time Of Day Discounts.
CALL US FOR MORE DETAILS
NATIONAL AUTO LEAGUE
GARY GALE 936-9426

IF YOU PAID MORE YOU DIDN'T VISIT LAROCQUE POOLS
REDUCED PRICES ON ALL MODELS
in stock only
OUR ABOVE GROUND POOLS ARE RESIN COVERED AND HAVE THE BEST PROTECTION IN THE REGION
OUR PRICE INCLUDES
• Maintenance Kit
• Sand Filter
• Deck Ladder
• Installation
• All Taxes
21' $2119
24' $2288
16X32 INGROUND POOLS starting at $9650
CENTRE DE PISCINES LAROCQUE INC.
Route 17 Alfred, Ont.
1-613-679-2734
OPEN ON WEEKENDS
Thursday & Friday .....9 a.m. - 8 p.m.
Saturday .....9 a.m. - 4 p.m.

FARM BOY
LARGE CAULIFLOWER 88¢ ea.
SEEDLESS NAVEL ORANGES $1.49 doz.
BARTLETT PEARS 59¢ lb.
FULL PINT STRAWBERRIES 88¢
CANTALOUPES 88¢ ea.
CHINESE LETTUCE 39¢ lb.
EGG PLANT 49¢ lb.
ENGLISH CUCUMBERS 77¢ ea.
BURNS REGULAR or B.B.Q. WIENERS $1.69 Pkg of 12
LEAN GROUND 1/4 lb. BEEF PATTIES 69¢ ea.
STORE MADE MILD ITALIAN SAUSAGE $2.49 lb.
CHICKEN CORDON BLEU $4.99 lb.
SCHNEIDER BLUE RIBBON BOLOGNA $3.39 lb.
OLD FASHION HAM $4.99 lb.
SWISS STYLE EMMENTHAL $4.99 lb.
MILD HAVARTI $4.49 lb.
SWISS FARMER BREAD $1.79 BUY ONE GET ONE FREE
MINI KAISERS $1.39 doz.
BANANA LOAF CAKE $2.49 ea.
DUTCHIES 6/$1.69
NEILSON SOUR CREAM 500 ml. $1.29
OLIVIERI ASSORTED BREADS $1.29
NEW CROP 500 ml. MAPLE SYRUP $3.99
JUJUBES $1.49 lb.
MONDAY - TUESDAY - WEDNESDAY - ONLY
P.E.I. POTATOES 10 lbs. $1.44
BACK REMOVED CHICKEN BREASTS $1.88 lb.
TURKISH SULTANA RAISINS 99¢ lb.
HOURS: Monday - Friday 8 a.m. - 9 p.m. Saturday 7 a.m. - 6 p.m.
SPECIALS IN EFFECT SUNDAY UNTIL SATURDAY April 10 to April 16
We Reserve The Right to Limit Quantities
FARM BOY, SYDNEY ST., 9TH ST. CORNWALL
HAWKESBURY MALL: GIANT TIGER, FARM BOY, M & M, REGENT ST. HAWKESBURY NOW OPEN

MPP REPORTS

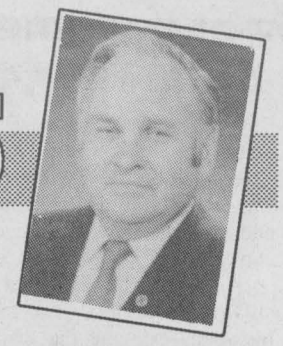

By Noble Villeneuve
SEAWAY NEWS

Lights Must Stay On

A strike at Ontario Hydro was narrowly averted, after the deadline to begin shutting Ontario's nuclear plants had been extended in the hopes of reaching a settlement.

Until the night before, I don't think most of us seriously thought that a strike at Hydro could have resulted in rotating blackouts at best or a complete shutdown at worst. The law says that nuclear plants must be shut when their technicians go on strike. As 60% of our power is nuclear, shutting the reactors means the loss of so much power, that it cannot be replaced, even with purchases from other utilities. That situation compounded doubts as to whether Hydro could manage a series of rotating blackouts as the best alternative in event of a strike.

No power at home or work, no power for traffic lights or street lighting, no power for most institutions (hospital generators are only enough for emergency rooms and life support, police and fire services should be able to provide emergency services) and no power for many of Ontario's largest industries, is enough of a blow to seriously harm Ontario's economy, and the safety of many individuals.

While those of us living in rural Ontario have experienced more power losses than someone living in a major urban centre, those power losses have been strictly local. The confusion resulting from province-wide losses, or even from rotating half-hour blackouts, etc., would be much greater.

The good news is that we didn't have to find out how bad the situation could get. Premier Rae did the right thing to threaten consequences "that neither side would like". If the Power Workers' Union and Hydro failed to meet his deadline. But given that kind of threat/ultimatum, it's hardly true to call the resulting agreement a 'triumph of collective bargaining,' as the NDP tried to do.

The fact is we were on the brink of chaos. Ontario Hydro Chair, Maurice Strong, now says we came close to a complete electrical shutdown.

PC Leader Mike Harris was the first to point out that our society and economy are much too reliant on electricity today to be able to weather a Hydro strike. We can't afford this situation every two years. His calls to legislate the provision of power as an "essential service" have now been echoed by Maurice Strong.

I agree. We must never allow this to occur again. Electricity is an essential service.

Rack-Em-Up Billiards Hosts Snooker Tournament



Jean Theriault was the winner of the Ray Scrivens Memorial Snooker Tournament held recently at Rac-em-up Billiards. Pictured above are Clayton Disotell, co-owner; Paul Lanteigne, runner-up; Elaine Scriven-Roy, spouse; Jean Theriault, winner; and Gerry Kirkey, co-owner.

Highlight of the day was 90-point run by Theriault, using a 10 Red Rack.

Maintain your cool.
NO CHARGE AIR
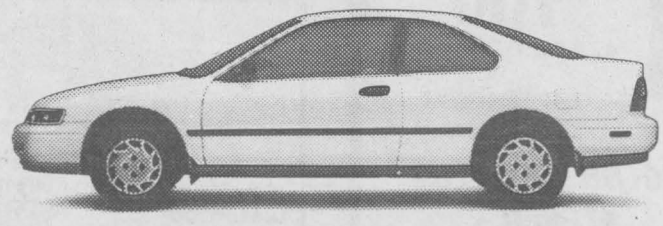
The Accord Coupe LX. Now with No Charge Air Conditioning.
Come and see the full line up of top quality Hondas all this week at Brookdale Mall starting Mon., April 11 through to Saturday, April 16.
CORNWALL HONDA
"THE DEALER WHO CARES ABOUT YOU"
1200 Brookdale Ave. 933-7558 1-800-268-6571
20 Years of Quality Service to the Honda Customers of Cornwall & Area
FIVE YEAR WARRANTY 100000 KM

The Lung Association's Asthma Program Helps Thousands of Children

The Lung Association will launch their annual Asthma Appeal with a Gym & Swim Program beginning April 11. This program will run for four consecutive weeks and is aimed at children six to twelve years of age. The program provides instruction to children and their families teaching them how to manage the disease.

"The purpose of the Asthma Appeal," said Lynn Blanchard, President of the Lung Association Eastern Counties, "is to raise both awareness and financial support to conduct asthma research and community asthma programs such as the Gym & Swim. Our financial goal for the campaign in Eastern Counties is $20,000."

Childhood asthma can be a frightening experience for both parents and children. The Lung Association is endeavoring a similar program in the Hawkesbury area.

Physicians agree that patient education is vital to the proper management of asthma.

Asthma affects 10 per cent of Canadian children and can affect adults as well.

Please support the Lung Association's 1994 Asthma Appeal. Funds raised through this campaign will be used in this community to help asthmatic children and their families.

For more information on asthma and other lung diseases contact the Lung Association at 932-4999.

Remember... *"When You Can't Breathe, Nothing Else Matters".*

DOUG & MAGGIE'S ST. CLAIR PAINT & WALLPAPER

INTRODUCING MAXIMUM HIDING POWER ON ST. CLAIR PAINT

St Clair
the paint and paper people

2,000 Colours

We have over 2,000 decorating colours. See the latest in teal, terra cotta, hunter green, plum...

Reduced pollution water-based paint

M An official mark of Environment Canada

We participate in the Eco Logo Program. Our paints contain no lead, no mercury and no asbestos.



Borrow a roll of wallpaper and take it home to see how it looks.

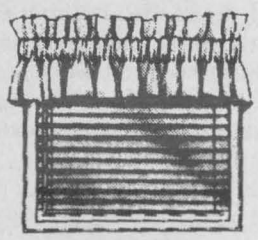

Complete your decorating look... We feature a fabulous selection of fabric valances that are easy to install.



OUR BEST

- **Over 2,000 colours at $19.99**

LATEX SATIN LUSTRE
Best for living, dining and children's rooms. Scrubbable finish. Dries to a warm velvetty finish. (#167)
SAVE $12*
19.99 3.78 Litres
*After Sale Price 31.99

LATEX SEMI-GLOSS
Suitable for kitchens, bathrooms and wood trim. Dries to a smooth uniform finish. (#147)
SAVE $15*
19.99 3.78 Litres
*After Sale Price 34.99

LATEX HIGH-GLOSS
Durable enamel finish. Ideal for wood work, kitchens, bathrooms and furniture. Low spatter, low odour. (#177)
SAVE $7*
19.99 3.78 Litres
*After Sale Price 26.99



LATEX CEILING FLAT
Perfect for smooth or stucco ceilings. Spatter resistant. Water clean-up. Creates a non-glare surface. (#8170)
10.99 3.78 Litres
*After Sale Price 15.99



LATEX PRIMER
Superior sealing and hi-hiding for new and previously painted drywall, wood and plaster. Easy to apply. Unbeatable value. (#8110)
10.99 3.78 Litres
*After Sale Price 15.99



LATEX SATIN
Ideal for living rooms and bedrooms. An elegant washable finish. Water clean-up. Available in 100's of pastel decorator colours. (#8127)
13.99 3.78 Litres
*After Sale Price 18.99



OIL-BASE SEMI-GLOSS
For kitchens, bathrooms and wood work. Resists repeated scrubbings. Available in 100's of pastel colours. (#8057)
19.99 3.78 Litres

WALLPAPER

ALL IN-STOCK

We have just what you're looking for. More new colours and designs.

6.99 Single Roll
Excluding borders.

ALL BOOK ORDERS

We have MORE BOOKS than any national competitor. Choose from over 20,000 patterns and borders.

SAVE 50%*

*Compared to St Clair's After Sale Price. Fabric and accessories not included.

WINDOW BLINDS

Draco Kirsch

VERTICAL BLINDS
AVAILABLE IN 100's OF COLOURS

SAVE 50%*

*Compared to St Clair's After Sale Price on this item.

IN-STOCK FABRIC
VERTICAL BLINDS

Non-fraying fabric. Fabric available in white, grey, ivory and rose.



BEST QUALITY GUARANTEED! Ideal for patio doors. Valance and hardware included.

SAVE $10* 66" x 84" 49.95 *After Sale Price 59.95

SAVE $20* 78" x 84" 59.95 *After Sale Price 79.95

IN-STOCK 1" VINYL
VENETIAN BLINDS

- White, almond and grey
- 1" slats provide close overlap
- Superior vinyl resists fading
- Easy to install

NEW LOW PRICES! From 1.99 20" x 45"

NEW LOW PRICES

WIDTH	45" LENGTH	64"
20"	1.99	5.99
22"	2.29	6.39
24"	2.59	6.69
27"	3.69	7.49
31"	4.59	8.49
36"	5.69	9.49
40"	6.99	10.99
44"	7.99	12.99
48"	8.69	13.49
54"	10.99	14.99
60"	11.69	15.99

MON- FRI: 9:30-9:00
SAT: 9:30- 6:00
SUN: 12:00- 5:00

ONLY AT ...
CORNWALL SQUARE
938-6869

St Clair
the paint and paper people

Now's The Time To Think About Buying or Re-Opening Your
POOL
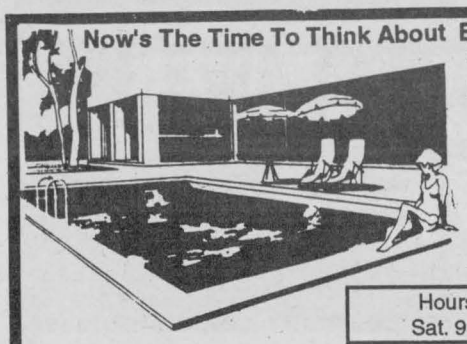
See Us For All Your Pool Needs
In & Above Ground Swimming Pools
Sales & Service
André Lalonde, Pres.
Hours: Mon. - Fri. 9 am - 6 pm;
Sat. 9 am - 4 pm; Sun. CLOSED
GREEN VALLEY SWIMMING POOLS
Hwy. 34 Green Valley, Ont. 525-3743

SCIENCE

By Edward Willett

Headaches

Few afflictions are more common than headaches. Statistics (themselves the cause of many headaches) show that in the U.S., up to 50 million people go to the doctor for headaches annually.

They're continuing an ancient tradition. Around 5000 B.C. in China, acupuncture was the treatment of choice. About 160 B.C., the Greek physician Galen recommended purging and bloodletting for headaches, advice followed by the Romans and Medieval European doctors for centuries thereafter. Still, it could have been worse: in pre-Columbian Peru, the Incas drilled holes in the skull to release the evil spirits they thought caused headaches.

When your head hurts, it may feel some ancient shaman is drilling a hole in *your* skull. Brain tissue itself can't feel pain: the discomfort arises in the membranes lining the brain or in the nerves of the upper neck and cranium. The International Headache Society (sounds like a fun-loving bunch!) classifies headaches as either tension headaches, caused by muscle spasms, or vascular headaches, caused by the expansion of blood vessels in the head. Diseases such as meningitis can also cause headaches, but disease-related headaches make up only about two per cent of headaches suffered.

Ninety per cent are tension headaches, usually caused by stress, fatigue or too little (or too much) sleep, but also triggered by bad posture, teeth-grinding and even gum chewing. Often the muscles in the upper neck feel knotted: it's not known whether this causes the pain directly or whether the tight muscles bring on the headache by restricting. Recurring tension headaches can be a sign of depression: some people get headaches because they're depressed, while some get depressed because they're having headaches.

The most common vascular headaches are migraines and cluster headaches. The word "migraine" comes from the Greek, and means "half a skull": migraines almost always occur on only one side of the head.

About one third of migraine sufferers report zig-zag flashing lights, blind spots, numbness and distorted visual images before the onset of a migraine. These early warning signs, called an "aura", are something I've experienced myself, though my headaches are very mild.

As someone susceptible to migraines, I'm in good company: migraine sufferers have included Thomas Jefferson, Sigmund Freud, Ulysses S. Grant, Karl Marx, Charles Darwin, Lewis Carrol and Virginia Woolf. Studies indicate that over-achievers and women are particularly at risk. Migraines also seem to run in families.

Migraines can be triggered by stress, fatigue, changes in the weather, and foods such as cheese, alcohol and chocolate, all of which contain substances that affect the blood vessels. Severe cases can completely incapacitate the unfortunate victim, who may also suffer nausea and sensitivity to light and noise.

Cluster headaches most often occur in males. They're short, severe attacks of pain centred over one eye that may recur in clusters, several times a day, for several months. The pain may go away, but return months or years later. Cluster headaches are sometimes misdiagnosed as a sinus disorder, because they're usually accompanied by tearing, nasal congestion and a runny nose. As with most headaches, their cause isn't clear.

I'd be remiss if I didn't also mention the "ice-cream" headache, which many people get when they eat something cold. Although, again, the exact cause isn't clear, the best guess is that the cold causes blood vessels in the roof of the mouth to contract, which dilates the vessels higher in the head, resulting in a headache.

For a long time, doctors thought that migraine sufferers were most susceptible to ice-cream headaches, and that eating something cold could even trigger an attack. To test that, London Migraine Clinic researchers fed vanilla ice cream to 70 migraine patients and 50 medical students (my kind of study!). Only 17 per cent of the migraine patients suffered a headache while 46 per cent of the medical students did. So, migraine sufferers, enjoy that slurpee without fear!

Today, very few doctors prescribe drilling holes in your head to relieve your headache. (Here's a hint: if your doctor has a selection of power tools in his office, change doctors.) Treatments range from over-the-counter painkillers to potent prescription drugs to massages, ice packs and heating pads to techniques such as relaxation, training and biofeedback.

NEW
Reconstructed Tennis Court
PRESTIGIOUS LIVING
Lorneville Apartments
• Bachelor, 1, 2 or 3 bedroom suites available
• Large Suites with Balconies
• Ensuite Storage Rooms
• Individually controlled electric heat
• Utilities included
• Garage or outdoor plug-in available
• Tennis Court and Saunas
• Recreation and Card Room
• Clean Modern Building
• Professional Management
1430 & 1450 FIRST ST. EAST
938-8104 or 938-8265

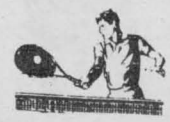

CMS
LIMITED EDITION
LEASE A 1994 CAVALIER
FOR $200 PAYMENT ON US
SEE PAGE 7B FOR MORE DETAILS
CORNWALL MOTOR SALES
Brookdale & 401 933-3000

HAVE YOU HEARD ABOUT THE NEW ST. LAWRENCE RESIDENCE?

You mean the recent renovations, new & increased staff and the bright & spacious rooms? The new owners have done a wonderful job!!
A Retirement Home Should Do A Lot More Than Just Live Up To Its Name.
Our goal is to improve the quality of life for all our residents and we invite you to come and see our innovative program in action for yourself. We're so sure you'll like what you see, we invite you to try us for a week at no cost or obligation. Give us a call today for all the details!
"WE PAMPER OUR RESIDENTS WITH TENDER LOVING CARE"
Résidence St- Laurent
Denis & Suzanne Brisson, props
Residence St- Lawrence
Denis & Suzanne Brisson, owners
PLAZA DRIVE P.O. BOX 400
LONG SAULT K0C 1P0
534-2307

A Great Opportunity... Right in Your Community

Here's an exciting business venture for you right in your own community. With a Steamatic franchise, you will develop your independent family business working with people you know in your community, providing a service that they need.
A Steamatic franchise offers you:
• a business designed specifically for the needs of your area
• completely protected franchise territory
• 9 revenue/profit centres with unlimited potential
• training, supplies, equipment and continual support
• the stability of the Steamatic name, world-recognized for over 45 years
Your Steamatic franchise requires only minimal capital investment, depending on the size of your territory.
For further information, without obligation,
Call Toll Free 1-800-387-0154
or write to:
Bill Witt
Steamatic Franchise Ltd.
6535 Millcreek Dr. Unit 2 & 3
Mississauga, Ontario L5N 2M2
STEAMATIC total cleaning & restoration

Michel Menard, D.D.
DENTURIST
Immediate Appointments
Dental Repair
Complete, Partial & Soft Plates
at
"Smiling Prices"

50 Ste. Catherine
St. Polycarpe, P.Q.
1-514-265-3332

dodge
$8
21A
COLT

GRANT DODGE CHRYSLER JEEP "SHOW"

CHRYSLER CANADA Times

APRIL 11th, 1994 • VOLUME 2 • ISSUE 2 • GRANT DODGE CHRYSLER JEEP

Chrysler Canada reports record earnings, sales and production

Chrysler Canada recently reported 1993 earnings before taxes of an all-time record $418.8 million on net sales of a record $13.6 billion.

Announcing the financial results February 16, Chrysler Canada President and Chief Executive Officer G. Yves Landry said the company's record 1993 earnings before taxes of $418.8 million compared with a loss of $64.2 million in 1992, representing a year-to-year turnaround of $483.0 million.



In Toronto, Chrysler Canada President and Chief Executive Officer G. Yves Landry announced record earnings before taxes of $418.8 million for the 1993 calendar year. Said Landry, "These extremely positive results are especially significant inasmuch as they were achieved in a down markets."

The company's 1993 net sales of $13.6 billion were 43 percent higher than the previous record $9.5 billion in net sales reported for 1992.

"Chrysler Canada's impressive financial performance in 1993 reflects strong consumer acceptance of our products and the continuing dividends of the aggressive cost containment program Chrysler implemented four year ago," Mr. Landry said. "These extremely positive results are especially significant inasmuch as they were achieved in a down market," Mr. Landry said.

Chrysler Canada's earnings from operations - excluding one-time disposals and unusual items - increased substantially, from $65.8 million in 1992 to a record $379.0 million last year.

Reflecting the company's higher capital expenditures to expand and upgrade its manufacturing capabilities and to enhance its dealership facilities across the country, Chrysler Canada's assets increased by $1 billion last year - from $3.1 billion in 1992 to $4.1 billion at year-end 1993.

Shareholders' equity increased from $1.1 billion to $1.4 billion at year-end 1993.

During 1993, Chrysler increased its share of the Canadian vehicle market for the third consecutive year. The company's share of the Canadian passenger car and truck market increased from 16.8 percent in 1992 to 19.1 percent in 1993 - the company's highest level of penetration in 17 years.

The company's dealers across Canada delivered 226,819 cars and trucks in 1993 - an increase of 11 percent over the 205,071 vehicles they sold in 1992

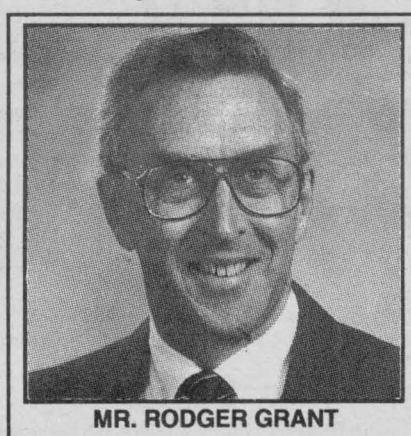

MR. RODGER GRANT



Mr. Rodger Grant (owner) of Grant Dodge Chrysler is pleased to announce that Sales Manager, Andre Parisien has just passed his first anniversary with Grant Dodge Chrysler Jeep. Andre and his sales team are to be commended on a job well done and are looking forward to serving you in the coming year. Our new and improved Parts & Service Department has allowed us to serve the motoring public with even more efficiency.

SEE OUR NEW LOT ON HWY 2.

The real choice for serious fun

For drivers who want serious fun, the only real choice is the Jeep YJ. The original four-wheel drive sport utility vehicle is as reliable and rugged as ever. On or off the road, in commuter traffic or on back country ski trails, Jeep YJ takes you where you want to go.

This year's YJ has five models: Jeep YJ-S; Jeep YJ-SE (formerly the Jeep YJ Base); Jeep YJ Sport; Jeep YJ Sahara and Jeep YJ Renegade.

The YJ has a long list of improvements for 1994 including: a 4.0 litre, six-cylinder engine with five-speed manual transmission as the standard powertrain on the SE model; the YJ-S model now has a three speed automatic transmission with a 2.5-litre, four-cylinder engine and a sound package that includes an AM/FM stereo radio with cassette and Sport Bar Sound; all models have a new optional Four Seasons soft top with full metal doors and an optional Add-a-Truck for lockable storage. The list goes on …

From downtown Cornwall to alpine Alberta, Jeep YJ takes you to wherever the serious fun may.



1994 Jeep YJ's showcase model

*Plus Freight, DOC Licence, PDI, All Taxes. $2000 Down Payment or Equivalent Trade

VOLUME 2
APRIL 11th

INSIDE TRACKS

WHY LEASE YOUR VEHICLE
Page 10

NEW LISTINGS
Page 11

SERVICE SPECIALS
Page 11



USED CARS & TRUCKS
Page 12

NEW VIPER RT/10 IN OUR SHOWROOM

GRANT DODGE CHRYSLER NEWS



The Staff and Management at Grant Dodge Chrysler were a major exhibitor at the 11th Annual Auto, Boat and Sportsmen Show. Standing in front of the new NEON are (l-r) Joy Durley, Peter Lafave, Ken Green, Francine Losey, Lianne Cornett, Yves Fournier, George Williamson and Andre Parisien.

VIPER RT/10



Now Showing Off In Our Showroom

8.0 Litre (488 Cubic Inches) V10

HARVEY'S

HAVE A LUNCH ON US WHILE YOU WAIT FOR DELIVERY OF YOUR NEW OR USED VEHICLE

Info: Ask Sales Staff

GRANT DODGE CHRYSLER JEEP

A Plan To Match Your Needs

LEASING

- Optional purchase price.
- Lower monthly payments
- Little or no down payment
- New vehicle more often
- Short-term commitment
- Fixed excess meterage
- Potentially lower maintenance and repair costs
- Greater flexibility (options, not obligation)

GOLD KEY PLAN

HOW TO DRIVE MORE VEHICLE WITH LOWER MONTHLY PAYMENTS

SEE LAWRENCE CAYER

Business Manager

CHRYSLER CANADA

HOW WE THINK YOU SHOULD BE TREATED WHEN BUYING A VEHICLE.



Do you think it takes only 5 minutes to purchase a vehicle? IT SHOULDN'T.

In my experience, since 1984, I have seen many ways to deal with customers & sales representatives.

We at Grant Dodge Chrysler Jeep think the customer should always be treated with courtesy & respect.

The average customer thinks immediately after being greeted, "What is the best price."

The price is important but the manner in which you are greeted & served is much more important. It indicates the sales representatives concern for you & your needs. That is why my sales staff have been trained to treat you professionally.

-When entering our dealership you should be greeted with a friendly smile and a firm handshake.

-You should be invited to sit in a nice cosy office in order to ease the tension and make your buying experience pleasurable.

At Grant Dodge Chrysler Jeep the sales representative will take time to make sure of your needs and wants in a vehicle.

Often a customer does not like to reveal their name & phone number. They feel the sales person will badger them. However, this information is needed for further communications & customer service.

The sales person will take the time to ask a few questions:

What options are available?

Check to see availability of the vehicle of your choice?

If vehicle is not in stock, we will take the time and place an order to build the vehicle giving six to eight weeks for delivery.

We then will determine the details of your trade.

A appraisal sheet will be filled out by the sales person (it is important for you to answer the correct mileage and details of your vehicle). Also, mention any extended warranty, rust proofing and last inspection.

After the details are taken, the sales manager will go out to appraise your vehicle.

At this point the anxiety of knowing the price of the vehicle starts again.

Before discussing the price of a vehicle, a demo ride should be done to check the options and test drive the vehicle. Try the entire family to make sure they fit and are comfortable.

Upon returning, the salesperson should explain the warranty, rebates, features and financing (don't forget the tax).

Now is the time to see the offer from the Manager. It is here that the average customer thinks that he has to bargain to get his best price. This really is not true. If we have done our job properly and the customer is honest with him or herself then we should be able to make a deal based on trust and honesty.

After agreeing to the deal and all is satisfactory, you should be introduced to the Business Manager.

Don't Forget: It does not take five minutes to buy a vehicle. Did you check the service? Did you like the way you were greeted? Do you feel that you were well served? Does the competition do as we do?

If the above is the way you want to be treated, come shop at Grant Dodge Chrysler Jeep.

"Should you feel that you were not well received, please take the time to come and see Andre, the Sales Manager or call 938-0934.

TRUCK SALES SET RECORD FOR FEBRUARY

Chrysler Canada recently reported the highest February truck sales in the company's 68-year history.

The company's dealers across Canada delivered 16,687 passenger cars and light-duty trucks in February - an increase on 12.0 percent over the 14.833 vehicles sol.: in the same month last year and the highest February volume since 199.

Deliveries of 8,757 trucks in February were 18.0 percent higher than the 7,428 sold in the same month last year and eclipsed the previous February record of 7,991 trucks sold in 1992. Chrysler's deliveries of 16,352 in the first two months of 1994 were 16.0 percent higher than the 14,044 trucks sold in the January-through-February period of 1993.

"The year is off to a strong start," said Larry Latta, Vice President and General Sales Manger. "Chrysler's February sales were 16.7 percent higher than the 14,296 cars and trucks our dealer sold in January. Deliveries of our industry-leading minivans, LH cars, Jeep Cherokee and Grand Cherokee sport/utility vehicles all set new February sales records," Latta said.

The company's dealers delivered 7,930 cars in February, an increase of 7.0 percent over the 7,405 cars sold in the corresponding month last year. Sales of 14,631 in the first two months of this year were 14.0 percent higher than the 12,795 sold in the first two months of 1993.

Chrysler's' combined deliveries of 30,983 cars and trucks in the first tow months of this year were 15.0 percent higher than the 26,839 vehicles sold in the January-February period of 1993.

CHRYSLER CORPORATION DECLARES DIVIDENDS.

Chrysler Corporation announced March 3 that its Board of Directors has declared a dividend of $0.20 (U.S.) per share on the company's common stock. The dividend is payable April 15, 1994 to shareholders of record on March 15, 1994.

The Board also declared a dividend of $1,15625 per depository share, each representing 1/10 of a share of the company's Series A Convertible Preferred Stock, payable April 15, 1994 to shareholders of record on March 15, 1994.

SALESMAN of the MONTH



Mr. Peter Lafave
Sales Representative

Mr. Andre Parisien, Sales Manager for Grant Dodge Chrysler Jeep is very pleased to announce that the salesman of the month for March is Peter Lafave. Peter is a fine experienced sales person and sincerely believes in customer service.

10th Anniversary Special Edition MagicWagon

THE AFFORDABLE MINIVAN



BUILT IN ONTARIO!

1994 Dodge Caravan SE

26B Package: • Air Conditioning • 3.3. Litre V6 Engine • 4 Speed Automatic • No Charge 7 Passenger Seating • Roof Rack • Speed Control/tilt • AM/FM Cassette

10th ANNIVERSARY PACKAGE:
• Cast Aluminum Wheels • Sunscreen Glass • Two Tone Paint • Colour Keyed Mouldings • Decal Package

$19,494

Includes $1000 cash back applied, 10th Anniversary Package and no charge options + Freight, Taxes & PDI.

STANDARD DUAL BAGS AND SIDE-DOOR IMPACT BEAMS

GRANT

DODGE • CHRYSLER • JEEP
CARS/TRUCKS • NEW/USED
SALES/FLEET/LEASING

938-0934

1515 Pitt Street; Cornwall

CHRYSLER JEEP

THE SALES TEAM THAT SELLS!

SPRING SPECIALS NO PAYMENTS FOR 90 DAYS

1994 COLT 21A



- standard driver's side air bag
- 5 speed manual transmission
- dual remote mirrors
- 4 wheel independent suspension
- 1/5L, fuel injected engine
- power front disc brakes
- side door steel beams

NO PAYMENTS for 90 DAYS

$12,200 REGULAR
- 1250 CHRYSLER REBATE
-1951 GRANT REBATE
SPECIAL $8,999.

1994 SHADOW 22D



- standard driver's side air bag - air. cond. w/tinted glass - auto. transmission - 2.2 litre EFI engine
- front wheel drive - power steering
- power disc brakes - AM/FM 4 speaker stereo
- all season radial tires - rear window defroster
- deluxe intermittent wipers
- folding rear seat - dual remote mirrors
- light package & more

NO PAYMENTS for 90 DAYS

$13,700 REGULAR
- 1250 CHRYSLER REBATE
-2751 GRANT REBATE
SPECIAL $9,699.

1994 SPIRIT 22E



- air cond., - auto., transmission
- standard driver's side air bag - avail. 6 pass. seating
- front wheel drive - tilt/cruise
- AM/FM stereo cass. - power steering
- power disc brakes
- gold or silver special edition pkg. w/aluminum wheels, luggage rack, front fascia & mouldings, stripes, decals and more

NO PAYMENTS for 90 DAYS

$18,274 REGULAR
- 1650 CHRYSLER REBATE
-2725 GRANT REBATE
SPECIAL $13,899.

1994 INTREPID 22C



- air
- auto.
- power windows
- power locks
- Fully Loaded!

NO PAYMENTS for 90 DAYS

$22,200 REGULAR
- 3001 GRANT REBATE
SPECIAL $18,999.

1994 CARAVAN 24T

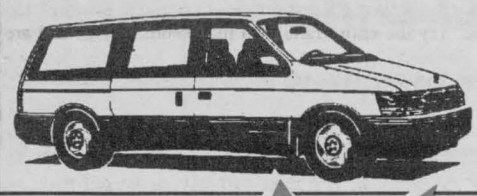

- standard front dual air bags
- standard side door impact beams
- air cond. - auto. trans.
- 3.0 litre V6 engine
- front wheel drive - roof rack
- 7 pass. seating - electronic AM/FM stereo
- power liftgate release

*Rebates assigned to dealer, taxes, lic., frt. extra. **Sale Ends April 23/94**

NO PAYMENTS for 90 DAYS

$21,625 REGULAR
- 1000 CHRYSLER REBATE
-3626 GRANT REBATE
SPECIAL $16,999.

REBATE $750 STUDENT GRADUATE REBATE SEE DEALER FOR MORE DETAILS

ARE YOU HAVING A FUNDRAISER?

If so, we may be able to help.
For more information please write to:
Grant Dodge Chrysler Jeep c/o Andre Parisien
1515 Pitt Street, Cornwall K6J 3T9

OUR LOT IS OVERLOADED - SO CHECK OUT OUR LOT ON HWY #2 ACROSS FROM THE MANDARIN RESTAURANT

REBATE $300 to $500 BELIEVE IN CHRYSLER REBATE SEE DEALER FOR MORE DETAILS

INTRODUCING CHRYSLER
FIVE STAR SERVICE

- **CHRYSLER-TRAINED TECHNICIANS** The people who know your Chrysler Canada vehicle best!
- **MOPAR REPLACEMENT PARTS** The only parts approved by Chrysler engineers!
- **COMMITTED TO YOUR CONVENIENCE** We respect and value your time!
- **COURTEOUS ATTENTION** We thank you and appreciate your business!
- **COMPETITIVE PRICES** Five Star Service at everyday prices!

LUBE, OIL AND FILTER

$19.99*

Includes:
- Up to 5L of Mopar Premium Oil and Filter
- 15 point inspection

OUR FIVE STAR GUARANTEE*
"READY WHEN PROMISED ... OR YOU DON'T PAY!"

* Applicable to most Chrysler Canada vehicles. See participating dealer for details.

Mopar CUSTOMER CARE Your FIRST Choice

CHRYSLER • PLYMOUTH • DODGE • DODGE TRUCK • JEEP • EAGLE

BRING this flyer with you and receive 4L of Mopar windshield washer fluid FREE!

SERVICE SPECIALS

FRONT DISC BRAKE SERVICE

Includes: Installation of semi-metallic pads
- Inspect front rotors
- Inspect front calipers, master cylinder, brake hardware and brake hoses
- Repack and adjust bearings (if applicable)/ Top-up master cylinder



$76.95 SALE PRICE
$89.95 REGULAR PRICE

ENGINE TUNE-UP

Includes: Installation of Mopar Spark Plugs
- Check plug wires, distributor cap, rotor, adjust timing, coil, PCV valve, belts, hoses, air filter and battery.

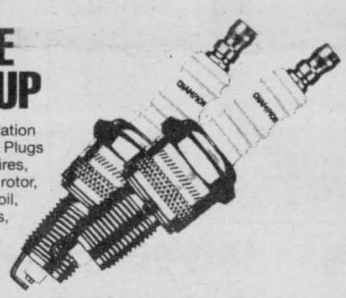

$49.95 SALE PRICE
4-cylinder (Other engine tune-ups available at comparable savings)
$59.95 REGULAR PRICE

MOPAR MUFFLER

- Designed specifically to insure proper fit and sound control
- They are guaranteed by Chrysler Canada Ltd., as long as the original purchaser owns the vehicle on which they were installed (installation extra).



$66.95
E0022280
SALE PRICE
$79.95 REGULAR PRICE

COOLING SYSTEM TUNE-UP

Includes: Flush and drain the cooling system
- Installation of 4 litres of Mopar 4 Season Antifreeze/ Coolant • Check radiator cap, thermostat, belts and hoses.



$39.95 SALE PRICE
4-cylinder (Other Cooling System Tune-ups available at comparable savings)
$49.95

AUTOPAR 4S III Tires

Improved ride and all-season handling capabilities over a wide range of driving conditions. Steel-belted design resists punctures and stone damage. Includes installation and a Road Hazard Guarantee at no extra cost.



$49.95
P155/80R13
SALE PRICE
$59.95 REGULAR PRICE

QUALITY USED CARS & TRUCKS

ON SPECIAL FROM APRIL 11th to 23rd



93 FORD AEROSTAR GRAND SPORT

Stk. #94324A, only 22,000 km, running board, Like New!!

$16,495

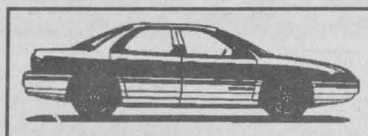

93 CONCORDE

3 in stock, Full load, low mileage,

$26,995

NOW **$19,995**



93 DYNASTY LE

2 in stock, Full load, low mileage,

$21,995

NOW **$14,995**



93 ACCLAIM

2 in stock, auto., air, am/fm cass.

$17,295

NOW **$12,995**



93 GRAND CARAVAN SE

1 in stock, low mileage, air, auto., tilt, cruise, am/fm cass.

$24,995

NOW **$19,995**



93 NEW YORKER 5TH AVENUE

2 in stock, low, low mileage, full load, Dream Car!!

$29,900

NOW **$21,995**



93 INTREPID

2 in stock, low mileage, air, auto., am/fm cass and more

$22,995

NOW **$17,995**

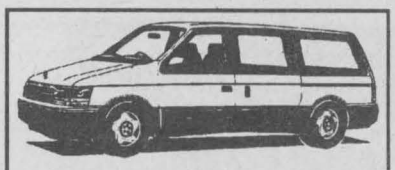

93 CARAVAN SE

7 passenger, air, auto

$24,599

1 ONLY NOW **$17,995**



93 LE BARON CONVERTIBLE

1 in stock. Like New!! Cruising Car! Full Load!

$29,000

NOW **$21,995**



92 BUICK REGAL

Stk. #1036, full load, 96,000 km, extra clean

$12,995



91 FORD TEMPO

Stk. #94398A, 83,000 km, auto., air, am/fm cass.

$6,595



91 FORD F-250 XLT LARIAT

Stk. #94398A, low mileage, 26,000 km, like new. Needs To Be Seen!!



90 CHEVROLET SPRINT

Stk. #94057B, 56,000 km, 4 door, 5 spd. manual, am/fm cass., extra clean

$4,995



90 FORD SPORT VAN

Stk. #94383A, Loaded with 26,000 km,Captain's Chair, bed and table. Like New!!



90 GRAND CARAVAN

Stk. #94276X, Loaded with 63,000 extra clean

$13,495



88 OLDS REGENCY

Stk. #94305A, Dream car, low mileage, 80,000 km, full load, extra clean, needs to be seen



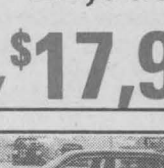

PETER LAFAVE
Sales Rep.



LIANNE CORNETT
Sales Rep.



KEN GREEN
Sales Rep.



FRANCINE LOSEY
Sales Rep.



YVES FOURNIER
Sales Rep.



GEORGE WILLIAMSON
Sales Rep.

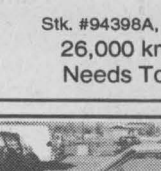

MICHELINE BERGERON
Business Manager



LAWRENCE F. CAYER
Business Manager

88 CHEV. VAN

Stk. #94348A, Construction van, low mileage, 75,000 km.

GRANT

• DODGE • CHRYSLER • JEEP

1515 Pitt Street,
Cornwall, Ont.
Tel.: (613) 938-0934
Fax: (613) 938-8851

Dodge
Jeep / Eagle
CHRYSLER

CHRYSLER
All you have to do is drive one.

7 1/5 360

Rejuvenated National Body For Building Officials and Inspectors Proposed For Canada

Delegates representing building officials and inspectors across Canada agreed in principle on the desirability of forming a rejuvenated national body. A draft Business Plan for a "re-vitalized, effective national organization representing Canadian building officials/inspectors" was discussed at a special general meeting of the Council of Canadian Building Officials Associations (CCBOA) held in Ottawa on Feb. 28, 1994.

In addition to CCBOA officers and Council directors representing member provincial Building Officials/Inspectors Associations, those present included representatives of regional building officials' committees and the Chief Building Officials of major cities; First Nations building inspectors; private sector building inspectors' associations; the Interprovincial Building Code Education Committee; the World Organization of Building Officials; and observers from Canada Mortgage and Housing Corporation and the National Research Council of Canada. In all, there were 35 participants in the meeting from coast to coast.

The draft Business Plan contemplates a broader membership base, including individual building officials and inspectors from both the public and private sectors, plus associations and corporate sponsors concerned with uniform building regulation in Canada. Currently the CCBOA's membership is comprised solely of the provincial Building Officials/Inspectors Associations. The Council has been relatively inactive in recent years.

A Steering Committee was appointed to complete the Business Plan and to report back to the groups represented at the meeting within six months' time if possible, and no later than by Dec. 31, 1994. The Steering Committee's membership consists of a representative of each provincial Building Officials/Inspectors Association in the existing CCBOA membership, of the First Nations building inspectors, of the private inspection sector, and of the building industry; and the chairman of the CCBOA, with power to add regional representatives and resource persons.

Conclusions arrived at during the meeting included a Mission statement and a set of seven Objects whereby the proposed association would act nationally in the interests of Canadian building officials and their Provincial Associations. The draft Business Plan also dealt with proposed activities and revenues.

For further information, please contact Denis Petry, CCBOA Chairman, Cornwall, 613-933-5723, fax 613-933-6111; or Don Chutter, 613-238-7184, fax 613-567-3277.

ADAMS COMPUTER
Invest In A Learning Experience
Upgrading Performed on Present Systems
HARDWARE and SOFTWARE
Installation and Sales
For Service and Quality Products
936-8357

NO INTEREST NO PAYMENT 'TIL JAN 95 O.A.C



Must be a LENNOX
Air Conditioning • Heating
Your Independent Lennox Dealer

• AIR CONDITIONING
• GAS-OIL FURNACES
• HEAT PUMPS
• AIR EXCHANGERS
• DUCT WORK

5 YEAR WARRANTY

Made in Canada

CALDER
MECHANICAL SERVICES LTD.
*not applicable on some models
401 4th Street (Corner of 4th and Cumberland), Cornwall, Ontario
(613) 938-5714

DID YOU KNOW?

AIMING FOR SAFETY

(NC)—The fee to renew a current FAC before its expiry date is $25. Otherwise, the fee is $50. The screening procedures are the same for both renewal and initial applications. Aim for safety with Canada's firearms control laws.

• For information about the Canadian Firearms Safety Course or the laws governing safe handling, storage and use of firearms, please contact your local police service, firearms officer or Chief Provincial or Territorial Firearms Officer.

Dr. Rachel Navaneelan
B.D.S.
wishes to announce the opening of her dental practice loacated at
820 McConnell Avenue, Suite 122
(McConnell Medical Centre)
For appointments please call
933-7528
Monday to Friday
EVENING APPOINTMENTS AVAILABLE
New patients welcome

ANNOUNCEMENT
Dr. S.A. Kashani,
M.D., Ph.D., C.C.F.P.
Family Physician
would like to announce that her office has been re-located to
1324 Lochiel St., Cornwall
NEW PATIENTS WELCOME
For appointment and information
PLEASE CALL
932-2267



"After living among you as a student...



I now understand what it means...



to be a Canadian."

HOST FAMILIES
URGENTLY NEEDED!!

A select group of English-speaking teenagers from Europe, Asia, Australia and Latin America will arrive in Canada this August - each one looking forward to living with a Canadian family for a high school year.

YOU could be one of these families!

Discover another culture without leaving home. Share your country in a fun and fascinating way. And gain a special friend for life.

Your local Educational Foundation Area Representative is interviewing prospective volunteer families **now**. Host families are able to choose the student best suited for their home.

Call today:

Cathy St. Denis
931-1698

or call toll-free
1-800-263-2825

Educational Foundation for Foreign Study
A Canadian non-profit organization
Foundation



The Paint Pitt
Decorating and Unfinished Furniture Centre

NOW OPEN

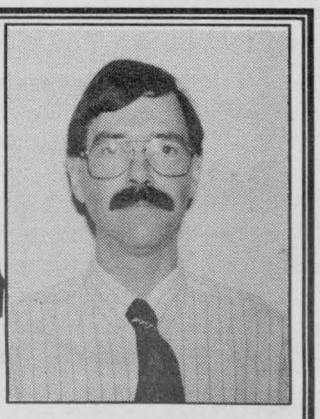

CHRIS FRY

A native of Cornwall, Chris is proud to be a member of Cornwall Lions Club, and has 20 years experience in Paint Sales at Cornwall Lumber – Brunet Bros. He has the ability to match colours and is proud to be part of Cornwall's future.

GARY J. GAREAU

Many will recognize Gary from working at Atlas Rents for 14 years. Although his background is not in paint, he looks forward to dealing with the public again.

Proudly Distributing

PITTSBURGH PAINTS

Wide selection of paint products for the home, commercial use, industrial coatings.
ACCUVISION – Colour matching computer.
Full of ideas... *see your home painted without lifting a brush.* Pittsburg Design 'a Color.
Take the guess-work out of picking colours.

Protects Wood Beautifully
OLYMPIC

The largest selection of Olympic products in the city. It protects against water, harmful sun damage, provides mildew-resistant coating and protects with linseed oil.
Available in many different colours.

Exclusive Distributors of
Cutbill Blocking & Window Toppers

Full line of Sundries Wallpapers, Borders
*Book order only — 40% off until end of April

Large selection of Unfinished Wood Furniture.

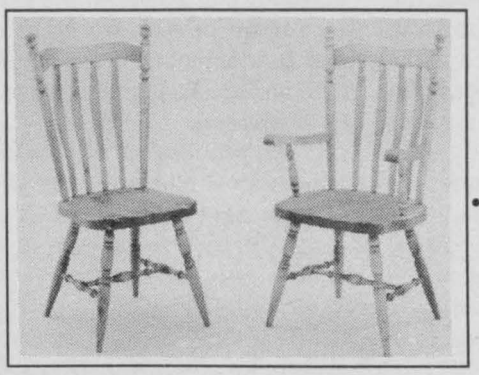

Solid Hardwood Construction
PINE, BIRCH, OAK
Night tables • Storage chests
Dressers • Deacons benches
• Desks • Blanket boxes •
• Bookcases • Coffee tables •
• Hutches • End tables •
• Pedestal tables • Mate's beds
• Bookcase Mate's beds •
• Headboards • Armchairs •
• Framed tilting mirror •
• Baby dressing tables •
• Armoires • Stereo stands •
• Chairs • Captain's chairs •



All products available pre-finished by special order only.

621 Pitt Street
933-5522

PERSPECTIVE



By Bob Roth
SEAWAY NEWS

Marketplace Of Ideas: An Idea Whose Time Has Come ... Again

In Toronto, black activists attempt to ban the 1927 classic musical Show Boat because its dated perspective of blacks is "offensive."

At the Royal Ontario Museum, also in Toronto, black activists try to shut down the show, Into The Heart Of Africa, for similar reasons. The show depicts turn-of-the-century white society's view of black Africa.

In Montreal, two paintings, of black women with fruit on their heads are banned from an art exhibit at Concordia University because organizers consider them stereotypical and racist.

At the University of Victoria, a female professor and five female students circulate a report denouncing other professors for creating a "chilly climate" by challenging feminist analysis and using terms such as feminist "imperialists" and "police."

In Ottawa, protesters want British author and Holocaust denier David Irving banned from a public podium. An Ottawa and District Labour Council spokesperson says: "He has no right to spread hatred on a public platform. We have to oppose freedom of speech for those who what to oppose other freedoms."

And throughout Ontario, some academics react with trepidation to Ontario government guidelines indicating that nothing should be spoken, read or displayed on a university or college campus if it "creates a negative environment for individuals or groups" and is "significant" in nature. The policy is designed to protect people from being made uncomfortable in relation to their race, ancestry, place of origin, colour, ethnic origin, citizenship, creed, sex, sexual orientation, disability, age, marital status, family status, the receipt of public assistance, record of provincial offenses or pardoned federal offices - all covered by the Ontario Human Rights Code.

The "politically correct" revolution in Canada is in full swing.

It is a revolution that claims to speak for the oppressed and underprivileged in society - those who are subjected to discrimination and intolerance. In fact, steeped in their own self-righteousness, proponents of this revolution have managed to concoct their own wicked brew of intolerance.

The politically correct are typified not by their desire to debate and challenge, but rather by their pre-occupation with suppressing or banning opposing viewpoints.

In that sense, the politically correct revolution represents one of the greatest contemporary threats the liberal democracy, and more specifically its most critical component, freedom of speech.

Unfortunately, there are even those in the journalistic community who lend their unwitting hand to this hear-no-evil, see-no-evil school of thought.

On November 10, 1991, Le Devoir's Ottawa correspondent, Chantal Hebert, actually gave credence to the idea that certain Canadian citizens not be allowed to express their views to the Dobbie-Castonguay constitutional committee.

When some Manitoban delegations made uncharitable comments about Quebec and bilingualism, Quebec committee members suggested spontaneous delegation should be given "at least minimal screening," according to Hebert.

"Defenders of the right to public expression would be wise to think before they jump on the bandwagon and denounce such a proposal, "Hebert wrote in The Ottawa Citizen. She suggested it was necessary to distinguish those who "rant" from those who have "legitimate concerns" (presumably according to her own sound criteria and impeccable judgment).

Such demands for political cleansing demonstrate that even those who should be closest to the concept have failed to grasp the essential principles behind the age-old concept of a "marketplace of ideas."

The notion of a marketplace of ideas can be traced back to the work of 17th century poet and essayist John Milton. Milton argued that a marketplace of ideas was central to the development of civilization. Through the free exchange of ideas - through debate and discourse - truth would emerge and intellectual progress would take place.

He argued that holding "false" ideas up to scrutiny and ridicule was a far better way of dealing with falsehood than having the state impose censorship.

The dogma of the politically correct clashes with this concept on two major counts. Firstly, it assumes society as a group can determine, and should censor, what is not "truthful" and, secondly, that what is not truthful is not valuable.

In the current atmosphere it seems necessary to re-state the principle dangers of censorship, the most obvious of which is the inherent claim to a monopoly on truth. Ever since the first lout chilled the atmosphere by suggesting the earth was round, we have seen absolute truths tumbled by the test of time. Socrates, Galileo, Pasteur - all stand as historical verification that today's heresy is often tomorrow's conventional wisdom.

But even if absolute truth could be determined, the true advocate of free speech would still argue against censorship because "false" ideas still provide a vital function in a liberal democratic society. False ideas rouse us to vigilance; they serve to shake us from our complacency; they provide us with the opportunity to periodically review our "truths" and perhaps change them or renew them, as the case may be.

Consider the real effect of unfettered debate in Canada? The more we hear falsehoods uttered about the Holocaust, the more people rally to defend historical accuracy. The more often racism and sexism rear their heads, the more people come forward to challenge them.

It is that very clash between "falsehood" and "truth" that gives society its vigor. We avoid it at our peril.

The proponents of political correctness argue that they work in the interests of the disempowered, the poor, the weak, and a host of other "victims" of society. But it is precisely in a society where ideas are not free to compete that these groups are most at risk. Secrecy, monopoly of knowledge, restrictions on the free flow of information - these are the tools of tyranny. Free speech is the ultimate bulwark against bigotry.

The pontificators of political correctness often counter that power relations restrict the rights of the disempowered to engage freely in this marketplace of ideas. Fair enough. But then the attack should be directed at the structures, not the speech. The goal should be to level the playing area, not kick the other team off the field.

Indeed, equity of access to the marketplace of ideas is a legitimate goal, for it reflects the notion of reciprocity so essential to the concept of free speech. Free speech is a two-way street that binds our free speech to the right, and ability, of others to challenge that speech. For that reason, someone shouting "fire" in a crowded theatre is not engaging in free speech; the immediate danger prevents other from evaluating and challenging the truth of the statement before having to act on it.

It is essential, therefore, to distinguish between free speech as a concept and mere speech as simple utterance.

If the goal of the politically correct were simply to obtain this reciprocity, this equity of access, they would have few detractors. It is their penchant for censorship that creates the threat.

Censorship, it must be remembered, does much more than shut down a person's right to speak. It shuts down everyone else's right to hear. It takes away our right to analyze, to discern, to determine right from wrong. And in so doing, it undermines the very foundation of democracy - investiture of power in the people; for no power, no right is more fundamental to the nature of Homo Sapiens than the right to exercise reason.

The proponents of political correctness would quite literally take that right away. And in so doing, they reveal their true nature - arrogant, elitist and profoundly anti-democratic.

That their threat to the marketplace of ideas continues to grow should be of concern to all of us.

MEANWHILE...

Fred Sagel



Cash For Life

On April 1, Canada's senior citizens received an old age pension increase of $1.93 to the magnificent sum of $387.74 a month.

The maximum guaranteed income supplement increases to $460.79 from $448.50 a month for a single pensioner and for a married pensioner whose spouse does not receive the old age pension or spouse's allowance.

Compare this with the pensions received by defeated members of parliament who, after serving a minimum of six years, are entitled to a basic pension of $18,000 effective on leaving office. The amount increases by five per cent for each year of service up to 15 years at which time the recipient gets an annual payoff equal to 75 per cent.

Tory Perrin Beatty, age 43 and a member for 21 years, receives a pension of $70, 436 a year and Tom Siddon, age 52 and a member for 15 years, pulls down $68,068.

Former Waterloo MP Walter McLean, a member for 14 years, now collects $48,370 a year and the National Citizens' Coalition estimates he will receive a total of $1,469,796 by age 75.

A total of 73 recently defeated MPs will collect pensions of between $27,000 and $70,000 a year while seniors get a measly $4,652 after a lifetime of paying taxes.

It's a lousy April Fool's joke.

Teachers' Strike

Teachers should be periodically reminded that they've never had it so good. Granted, they have a tough job and it's getting tougher with increasing pupil/teacher ratios, portable classrooms and violence in the schools.

But lots of other workers have tough jobs too.

Other workers however, don't get a week off in March for a spring break. They don't get two months' holiday in the summer, eight professional development days or all the other holidays teachers get.

Not only that but teachers' salaries in Ontario are among the highest paid in the western world.

Which brings me to my point. With such an attractive salary and benefits package, it's pretty hard for teachers to complain about the provincial social contract legislation and to threaten an illegal strike in various parts of the province.

Before they do, I wish they'd take a good look around them and check out the plight of many others who would give their eye teeth for this kind of salary and benefits package.

Taxpayers are pretty irritated with the quality of education in our schools and with 1.6 million Canadians unemployed, they are in no mood to listen to teachers whining about how poorly they are being treated.

A Canadian Republic? Australia, Bermuda and New Zealand have given strong indications they are planning to do away with the monarchy and become republics. They are doing it openly with lots of public debate and a target date of the turn of the century.

Here in Canada, the politicians for the most part have avoided the issue of the monarchy while allowing various groups to do an end run around the issue. A year ago, an Angus Reid Poll revealed 51 per cent of Canadians reject the monarchy. The findings were consistent with a poll conducted in June of 1992.

The latest organization to reject the monarchy is the Girl Guides of Canada. Guiders will no longer have to pledge doing their duty to God, queen and country. In future, their oath only includes God and Canada.

To me, the monarchy isn't that important an issue one way or the other. It adds a nice touch to government but isn't very realistic in modern day terms.

Since Australia, new Zealand and Bermuda are giving the issue a full-scale airing, why don't we clear the air, have a debate and have a referendum at some future date in conjunction with a federal election?

The views expressed by columnists and/or letters to the editor are not necessarily the views of this newspaper or its publishers.

SEAWAY NEWS
LETTERS TO THE EDITOR

Dear Editor:

Local 469 O.P.S.E.U. recently rejected their current contract offer. Local 469 represents approximately 320 Service Office Clerical members at Hotel Dieu Hospital. A great bone of contention was wages.

In this day and age of fiscal restraint, we the members of Local 469 realize only too well the economic situation we live in today. Yes, we are glad to have a job but we feel we should be treated fairly and equally, as other employees of this hospital.

The greater number of people in Local 469 all make under $30,000 annually; putting us in the Low Income Cut Off bracket. We take home less hourly wages yet have to pay the same price to live as the higher paid employees. Everything has increased! The cost of living, taxes, even the deductions that are automatically taken off our pay checks to cover U.I.C., pension contributions, Blue Cross coverage and last but not least, income tax! Today's net pay has dwindled to the point that families are having problems making ends meet. The hospital proposed contract salary increases ranging from 12¢ to 26¢ hourly of a 2-1/2 year contract.

Even though the '92 - '93 Government Transfer Payments allotted to hospitals was kept at 5%, our hospital board of directors, in their wisdom, felt it justifiable to allot some management positions, approximately a 9.9% wage increase, yet asked the lowest paid employees to accept a wage freeze because of monetary restraints ... is this fair and equal? WE THINK NOT!!

Instead of management taking the lead and amalgamating management duties or positions to save big dollars, they continue to create more management positions at an exorbitant cost to the hospital. There are many capable and qualified people in the working ranks who would do these same jobs.

Do we really need to surge ahead during this time of fiscal restraint, with costly renovations when transfer payments have been cut to the hospital? Is there really a need to cut employee jobs at this time ... the hospital wants to go to Voice Mail System ... thereby eliminating the 24 hour day - 7 day week service we supply to panic stricken individuals who call seeking immediate personal assistance and information. Will valuable time be lost when your call is handled by a tape recording sequence? Where has the human touch that our hospital has been known for gone? The public needs to be aware of how the unfair changes and cutbacks are affecting our members and in turn will affect service to you, the public!!

Thank you,
Public Relation's
Committee,
Local 469
O.P.S.E.U.

Dear Editor:

Fred Hansen's recent letter concerning the ongoing changes at Ontario Hydro misses the point.

Hydro is indeed undergoing a transformation. Every business, regardless of size and regardless of product, is being forced to adapt to a changing economic climate. Hydro is not immune to these changes and is continuing with initiatives to place the corporation on a sounder footing.

This changing economic world has left Hydro with more than 3,500 megawatts of surplus generating capacity, a debt/equity ratio in need of realignment, OM&A costs well above reasonable – in short, a corporation in need of restructuring.

As a result of the restructuring, the number of staff required to meet customer needs was reduced by more than 6,700, to under 23,000 through voluntary severance programs. Contrary to Hansen's suggestion, this restructuring left Hydro with fewer and not more managers: one manager for every 20.5 employees. Hansen's figure wrongly suggests that every employee who is not a member of his Power Workers Union is a manager. In fact he considers every member of Ontario Hydro's second largest union (The Society of Ontario Hydro Professional and Administrative Employees with approximately 6,000 members) as a manager.

In fact, the restructuring had a greater impact on non-PWU employees – management function staff were reduced by 32 per cent, and professional staff were reduced by close to 26 per cent. PWU-represented staff, on the other hand, saw their numbers reduced by just under 20 per cent. Coupled with a commitment to respond to economic changegs, Hydro also made a commitment to its customers of no rate increase this year and that rates would not climb above the rate of inflation for the rest of the decade. This is a promise we are keeping.

We have had to make some difficult choices. But we tried to make them in a humane way. The changes at Hydro have been painful. But in the long term, they will better position the corporation to serve its customers in a new era of competitiveness and efficiency. And that's a change that benefits everyone.

Yours truly,
D.B. MacCarthy
Senior Vice-President
Corporate Human Resources

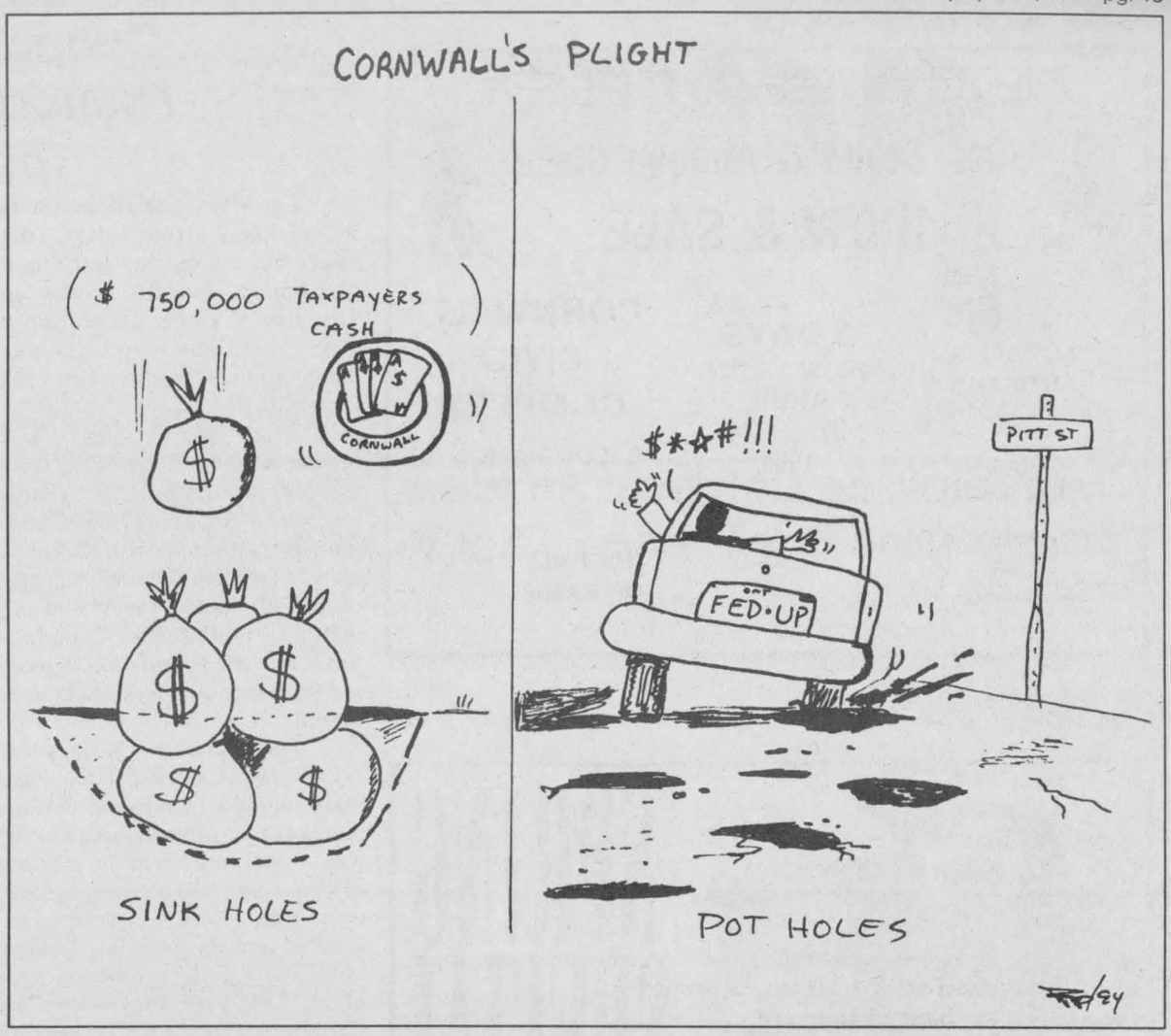

GM: Implementing new systems and processes

AUTO FACTS

(NC)—Since 1984, General Motors' car and truck divisions have launched new products by using Product Development Teams—cross-functional teams that work throughout the design, development and manufacturing process to bring a vehicle to market.

However, today GM is taking that process a step further. Instead of several teams each addressing common issues separately at different locations, GM has formed a centralized Vehicle Launch Center (VLC).

Housed in one location, engineers from the car and truck divisions will be joined by engineers from the Engineering Center and the Manufacturing Center to work as a team to strategically plan and execute new products.

The teams will use the best recognized practices and transfer what has been learned from one project to others. People from manufacturing design, engineering, research, marketing, finance, quality and other areas will work together and share their expertise to help accelerate organizational learning and develop a critical mass of people experienced with product development.

By putting all future programs through the same center, GM will be able to embed the best practices into all programs, which is designed to provide better quality products, delivered faster to market with lower cost and more value to the customer.

ACCESOWARE SERVICES
Computer Technology Centre
933-9457

PS/1
POWER MADE EASY WITH IBM PS/1
Ideal for kids and grown-ups alike, this IBM PS1/1 brings all the sights and sounds of multimedia to your home. Ready to entertain and educate right out of the box. Save time, money and energy with IBM's Smart Energy System. This integrated hardware and software feature nearly runs by itself. Trust IBM's world-class service and support to keep your system and satisfaction strong.
* Intel 486SX-33 MHz processor
* 253 MB hard drive
* 4 MB memory, expandable to 64 MB
* 14" SVGA colour monitor
* Complete multimedia ready system
* Local bus SVGA video - 1 MB VRAM
* 3.5" diskette drive and modem, selectric touch keyboard and mouse
* 1 year warranty and pre-installed software.
$2799.00

CREATIVE
CREATIVE LABS, INC.
Discovery CD 16
SOUND BLASTER DISCOVERY CD 16 MULTIMEDIA KIT
NEW!
$499.99
Omni CD
NX Pro 16
Starting at $89.95
BX2 Sound Board with Dragon Lair 3
AZTECH

SOFTWARE
SIERRA $59.95
$69.95
GABRIEL KNIGHT SINS OF THE FATHERS
SIERRA $69.95
$99.95
Print Shop Deluxe
Broderbund $79.95
MYST
Broderbund $79.95
COMPTON'S INTERACTIVE ENCYCLOPEDIA FOR WINDOWS
Call For Price
SUBWAR 2050 SIMULATION
MICRO PROSE $59.95

Partner 22
$179.00
AR ACOUSTIC RESEARCH
$79.99
HD/6
KOSS
PHILIPS
$299.00
CM206/10

Rainbow NX2450
$349.00
star THE COMPUTER PRINTER

star THE COMPUTER PRINTER
$389.00
Rainbow NX2480

Visit Our Showroom. Full Time Technicians Available To Answer Your Questions.
Our Service Centre Is Open Daily.
1170 Pitt Street Cornwall
Phone: 933-9457 Fax: 933-7106

SEAWAY NEWS
Serving Cornwall and Area Since 1985
PUBLISHED WEEKLY
329 - 2nd St. West, Cornwall, Ontario K6J 1G8
Pres. & Gen. Mgr.: R.N. Aubry **Vice Pres. & Sales Director:** R.E. Shaver
Distribution Manager: T.N. Aubry
Marketing Representatives:
Bill Snelgrove ... Arlene Hulls ... Bill Doherty
Seaway News Is A Division of 1338-0464 Quebec Inc.
Office: 933-0014 Classified: 933-0015 FAX: 933-0024

HERITAGE VALLEY

Arts, Crafts & Antique Glass

SHOW & SALE

150 ARTISTS & ARTISANS PARTICIPATING

DOOR PRIZE $25.00 DAILY

FREE ADMISSION

DONATIONS TO EASTERN ONT. CHILDREN'S HOSPITAL AND PALLIATIVE CARE GENERAL HOSPITAL, CORNWALL

3 DAYS FRI., SAT. & SUN APRIL 22, 23, 24 1994

FRI.: 10 a.m. - 9 p.m.
SAT.: 10 a.m. - 9 p.m.
SUN.: 10 a.m. - 5 p.m.

CORNWALL CIVIC COMPLEX

SALONS A, B & C (Downstairs)

&

THE HALL OF FAME

Canadian Tire Child Protection Foundation Gives Kids Learning Tools To Last A Lifetime

Canadian kids are becoming increasingly street smart, road smart and are quickly learning to play smart when fire breaks out. This rise of a new generation of wise Canadians is in large part thanks to the Canadian Tire Child Protection Foundation.

Every day, the Foundation is flooded with hundreds of appreciative letters from parents, schools, police and fire associations, community groups, and kids themselves. Jennifer Garland, manager of the Foundation, says the steady influx of mail across Canada is proof that the Foundation is meeting its mandate to teach kids to be careful.

The Foundation is the product of a 1989 Canadian Tire nationwide survey which found that the issue of child protection and safety was of vital concern to the majority of Canadians. As a result, in 1989, Canadian Tire Corporation, Limited and its Associate Dealers launched a child protection program. Last year, they set up the Canadian Tire Child Protection Foundation to give added impetus to their efforts to reduce incidences of childhood injury in Canada.

Funded jointly by Canadian Tire Corporation, Limited and Associate Dealers, the Foundation supports three nationwide programs delivered mainly in schools: Stay Alert ... Stay Safe teaches streetproofing to children, the Canadian Tire Cycle Safe program is designed to reduce biking injuries and learn Not To Burn®, the Foundation's newest addition, is an educational fire safety program.

Ms. Garland, who is an expert in child safety issues, is tremendously encouraged by the success of the programs. "They confirm that education is the key tool for reversing some devastating statistics," she says.

"Contrary to popular belief, injury, not disease, is the leading killer of preschool and elementary children," notes Ms. Garland. "In fact, intentional or unintentional injury accounts for 60 percent of deaths for Canadians aged one to 24. And that's just the tip of the iceberg. For every fatal childhood injury, another 45 require hospital treatment and many more require emergency care."

Included in those statistics are cycling-related injuries. Ms. Garland says that about 100 cyclists die in Canada each year, and half of them are under 15-years-old. She adds that biking accidents typically account for about 50,000 visits to emergency rooms yearly, and 30 percent of those visits are due to head injuries.

When studies showed that Canada's fire fatality and burn statistics are among the worst in the industrialized world, the Foundation adopted Fire Prevention Canada's Learn Not to Burn. "A large percentage of the victims of fire are children," says Ms. Garland. "For kids, the difference between life and death often hangs on knowing how to respond to a very threatening situation."

Learn Not To Burn has been used successfully in 50,000 classrooms worldwide and is credited for saving hundreds of lives. Thanks to the Foundation's sponsorship, Canada is the first country in which the program will be implemented nationally.

Association Dealers across Canada are doing everything they can to reinforce the messages of the Foundation's three programs. As well as financially supporting the Foundation, many Associate Dealers and staff host a wide variety of special in-store events. Staff dress up in Bert and Gert costumes, the popular streetwise mascots of the Stay Alert ... Stay Safe program, to share safety tips with kids in a friendly, fun way. Stores regularly set up information booths, announce special days for meeting police officers and fire service representatives, and demonstrate safe biking trips and helmet use.

"Our Associate Dealers are perfectly positioned to help deliver the programs," says Alan Goddard, Canadian Tire vice-president of corporate affairs and chairman of the Foundation. "We have 425 stores across Canada, each one within 15 minutes of 80 percent of the local population. We are able to reach an enormous number of families, and our goal is to ensure that child protection information gets out to them all."

President of the Foundation, Arch Brown, who has been a Canadian Tire Associate Dealer in Barrie, Ontario, for 31 years says that Associate Dealers across Canada consider the Canadian Tire Child Protection Foundation a way of giving something back to their communities. "All of us have stories of parents coming up to us to thank us for encouraging their kids to practice safety willingly," says Mr. Brown. "We're all very proud of the work we do with the Foundation and there is tremendous personal satisfaction in helping the children in our communities. It makes us feel part of a large family."



SPRING SPECIAL

HOMELITE LAWN TRACTORS

- 12.5-hp Briggs & Stratton I/C engine
- Quiet muffler with added internal baffles
- Electric start
- 39" twin-blade deck
- Peerless 940-S 6-speed forward – 1 reverse
- Level deck lift
- Euro-style seat

2-year warranty or ask about our 4-year warranty

- 14.5-hp Briggs & Stratton I/C engine
- Quiet muffler with added internal baffles
- Electric start
- 43" twin-blade deck with dual-deck wheels
- Peerless hyprostatic transmission
- Fender-mounted deck lift
- 4-wheel steer
- Euro-style seat

B & D Small Engines Ltd.
1440 10th St. E. 938-7745

WE'VE GOT SPRINGTIME SPECIALS FOR YOU RIGHT NOW!!

LEASE A MAZDA B2300 TRUCK $159. mos. - 48 mos.



OR SAVE $1000 ONLY $10,395 The KING Of Light Trucks At The LOWEST Prices

MX-3 PRECIDIA

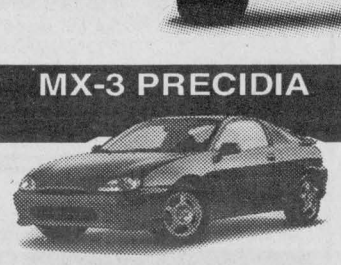

LEASE FOR $229.00* 48/mos. or SAVE $1500 only $13,995*

626 CRONOS DX



LEASE FOR $249.00* 48/mos. or SAVE $1500 only $17,695*

PROTEGE



LEASE FOR $199.00* 48/mos. or SAVE $1600 only $11,995*

323



SAVE $2500 only $9,395*

*Based on a 48 month lease for vehicle equipped as described. Shorter lease terms available. A minimum down payment of $1,700 Protegé DX, $1,850 MX-3 Precidia RS, $2,700 MX-6 Mystère $2,700 626 Cronos DX, $2,830 MPV, $1,700 B2300 4X2 Base and a security deposit of $250 Protegé DX, $300 MX-3 Precidia RS, $350 MX-6 Mystère RS, $300 626 Cronos DX, $350 MPV, $200 B2300 4X2 Base is required. 100,000 km mileage conditions apply. - Freight, P.D.I., license, insurance and taxes not included. Minimum discounts are from M.S.R.P. and apply to vehicle purchased and cannot be combined with lease offer. Offers apply to new 1993 and 1994 passenger vehicles and 1994 trucks. Vehicles not exactly as illustrated. Dealer participation is 50% of offer. O.A.C. Participating dealers may lease/sell for less. Offers apply to qualified retail customers only and may not be combined with other offers. See participating dealer for details. Program starts April 4, 1994 for a limited time.

CORNWALL MAZDA
1405 Rosemount
933-6210

MAZDA Personal LEASE™

It's 10 p.m., raining and your car just died on a lonely road ...

WHAT DO YOU DO NOW?

GET ALL THE ANSWERS AT Roy's LADIES NIGHT

Wednesday, April 13, 1994 at 7:30 p.m.

A representative from the OPP will present an informative seminar on safety for women and what you can do to protect yourself if your car breaks down

FREE ADMISSION
Please call to reserve ... seating is limited.
Ask for Gerry or Denise

Roy's PONTIAC BUICK Cadillac GMC TRUCK CENTRE

6 TIME WINNER OF THE PRESIDENT'S TRIPLE CROWN

HWY 34 GREEN VALLEY 525-2300 1-800-267-7173

CLASSIFIEDS WORK
CALL 933-0015

DOGS

By Petronella M. Dana

The Collie

Copyright 1994 by Petronella M. Dana

In the rough highlands of Scotland, the Collie finds its' origins. The name is derived from a breed of sheep called Collie. The dog that was used to guard them was thus called the "Collie Dog" and later the "Scotch Collie".

One of the oldest illustrations of the Collie dates back to the year 1790. From this we know that initially the Collie's fur was both thinner and shorter than it is today.

In the beginning of the 19th century the Collie was virtually known only as a working dog. At about the same time as the first dog shows commenced; Queen Victoria took a liking to the Collie working at Balmoral Estate. She took several with her back to London and as a result the Collie soon became one of the most fashionable dogs to own.

The 1940's hit film "Lassie Come Home" ensured the breeds continued success both as a pet and show dog.

Description: The male Collie stands between 24 and 26 inches at the withers and weighs from 60 to 75 lbs. Bitches stand 22 to 24 inches at the withers and weigh 50 to 65 lbs (in Europe, the standard is for smaller and lighter dogs). The Collie has a smooth, wedge-shaped head which originated by crossings with the Borzoi. Collies should have semi-prick ears and dark almond shaped eyes. There are two varieties of coat - rough and smooth. The luxurious coat of the rough-haired variety is the most common type with a long, full outer coat and a softer undercoat. The smooth-haired variety has hard, short fur lying flat and close to the body. Apart from the difference in coat (and grooming time) these two cousins are exactly alike.

Colouring may be: white and tan (may vary to a darker sable or lighter cream); tricolour (black with white and tan marking); blue merle or white (mostly white with tan, tricolour or blue merle markings). In Europe, a larger variety of colours are permissible.

Care Tip: To keep the Rough Collie's coat looking beautiful, these dogs need regular grooming at least three times a week for thirty minutes (pay attention to ears, teeth and feet). both varieties need long walks everyday or, even better, a good game of fetch in a fenced in yard.

RCA SPACESAVER 9"
COLORTRAK PLUS TELEVISION



IDEAL FOR THE
• Cottage • Boat • Trailer • RV
• Kitchen • Porch • Tent

- Quick-Release Under-Cabinet Swivel Bracket
- FM Radio with Weather Band • AC/DC Operation
- ChanneLock™ Digital Remote (24-button)
- On-Screen Clock, Sleep and Alarm Timers
- Commercial Skp • Headphone Jack
- AutoProgramming/181-Channel Tuning Capability1

REBATES $25.00 to $100.00
$369.00
RCA
BOLTON'S TV SALES & SERVICE
3261 St. Andrews Rd.
Eamers Corners
932-7067
Across from MacEwen Gas Bar

FIGHT OVER 100 DISEASES WITH ONE DONATION

These are just a few of the over 100 liver-related illnesses that threaten the lives of more than 2 million Canadian men, women and children. For 25 years now, the Canadian Liver Foundation has been leading the fight against liver disease and to continue, we need your help.

One simple act of kindness can go so very far.

CANADIAN LIVER FOUNDATION
25 A 25 YEAR COMMITMENT TO TOMORROW

1320 Yonge Street, Suite 301,
Toronto, Ontario M4T 1X2 1-800-563-5483
Charitable Registration No. 0367151-13

MASSENA TIRE COMPANY
Complete Car Care
All Major & Minor Repairs
20% EXCHANGE ON CAN. FUNDS
CARBURETOR REBUILDS
Electronic Diagnostic Repairs
Hercules/Kelly Tires
Plus All Other Major Brands
Hours: Mon. - Fri. 8-5, Sat. 8-12
Paul B. Morrow - Tibor V. Bocskor
1-315-769-3829
157 Center St., Massena, N.Y.

JL COMPUTER CONSULTING

✓ComputerHardware
✓ Software
✓ Supplies
✓ Installation,
✓ Sales and Services

933 Marlborough
Cornwall
933-0110

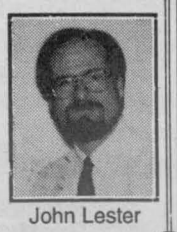

John Lester

DEMAND BETTER
DEMAND OLDSMOBILE

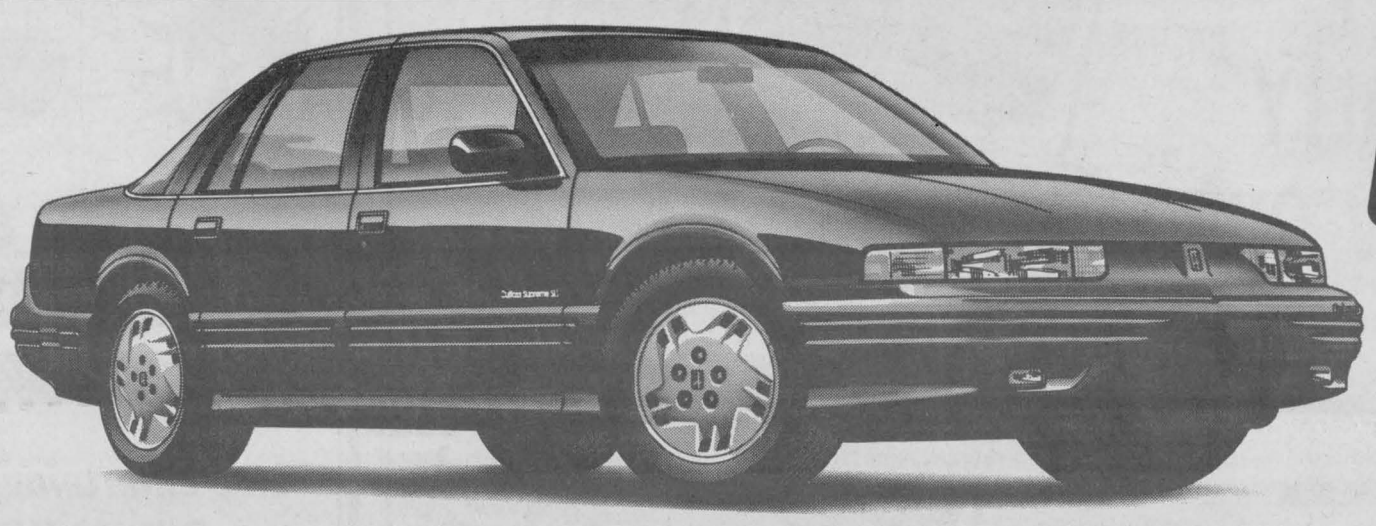

Oldsmobile VALUE BEST PRICE

1994 CUTLASS SUPREME SL BEATS CAMRY WITH A BIGGER ENGINE, BETTER FUEL ECONOMY AND A PRICE TAG THAT'S THOUSANDS LESS.

• Air conditioning • Automatic transmission • AM/FM cassette • Sport appearance package • Power windows and locks • ABS brakes • Driver's side air bag • Plus much, much more.

SMARTLEASE PER MONTH 36 MONTHS OR PURCHASE $20,999* $339*

Price for vehicle equipped as described. For lease, $1,980 down payment, $400 security deposit and $760 freight required. Other lease terms available.

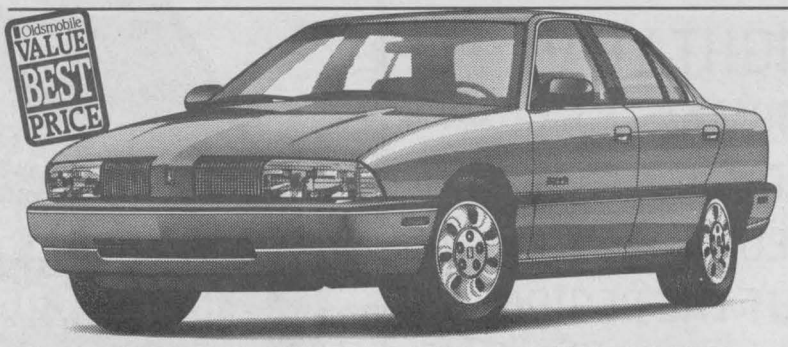

Oldsmobile VALUE BEST PRICE

1994 ACHIEVA S BEATS ACCORD WITH A BIGGER ENGINE, MORE HORSEPOWER, ANTI-LOCK BRAKES AND A PRICE THAT'S THOUSANDS LESS.

• Air conditioning • Automatic transmission • AM/FM cassette • Complete gauge package • ABS brakes • Driver's side air bag • Plus much, much more.

SMARTLEASE PER MONTH 36 MONTHS $269*

For lease, $1,577 down payment, $325 security deposit and $595 freight required. Other lease terms available.

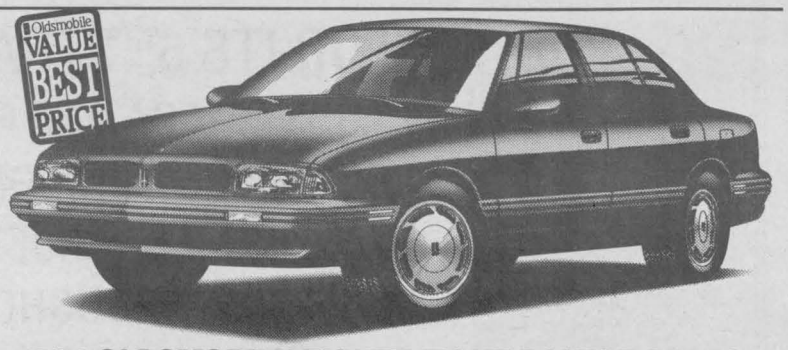

Oldsmobile VALUE BEST PRICE

1994 OLDSMOBILE EIGHTY EIGHT ROYALE BEATS INTREPID/CONCORDE WITH A BIGGER ENGINE, BETTER FUEL ECONOMY AND MORE HORSEPOWER.

• New styling • New interior • Air conditioning • Automatic transmission • AM/FM cassette • Power driver's seat • Power windows and locks • ABS brakes • Dual air bags • Remote keyless entry • Plus much more.

SMARTLEASE PER MONTH 36 MONTHS OR PURCHASE $23,999* $399*

Price for vehicle equipped as described. For lease, $1,721 down payment, $475 security deposit and $870 freight required. Other lease terms available.

Goodwrench Service Plus
THE GM 3-YEAR/60,000 KM† NO DEDUCTIBLE TOTAL WARRANTY †WHICHEVER COMES FIRST
Roadside Assistance
Available 24 hours a day. Professional help is only a phone call away. 365 days a year.▲

YOUR LOCAL CHEVROLET • GEO • OLDSMOBILE DEALERS

Home of everyday value pricing!

THE NOT SO SMALL PRINT

* License, insurance and taxes not included. O.A.C. These limited time offers may not be combined with any other offers. Dealer may sell/lease for less. ▲ Some charges may apply.

Group Gets $10,400

A group of parents from S.D. & G. have just been granted the sum of $10,400 from the Ministry of Canadian Heritage.

Mr. Bob Kilger and Mr. Don Boudria, local Deputies, handed over the cheque on behalf of the Honorable Michel Dupuy in Mr. Kilger's Cornwall office on Tuesday, April 5th. This grant, presented to Mrs. Nicole Bourgeois, will be used to pay for personal expenses encountered by the group of parents in their law suit to obtain fair funding for French language education as well as a well-balanced tax assessment. This money will also serve to inform the parents of S.D. & G. of their right to better control their children's education.

Mrs. Bourgeois said she is very pleased with the Ministry's attention to this matter and wishes to take this opportunity to point out that the Minister's representatives were very interested in this law suit, as not only is it a first in Ontario, but it is a first in Canada.

"A lot of energy, time, meetings, and research are necessary and you can be assured that all our efforts will be put forward to ensure that there is justice to all. This gesture on behalf of the Ministry is a sign of encouragement for the parents and we are confident of Mr. Kilger's and Mr. Boudria's continued interest that all citizens be treated fairly", said Mrs. Bourgeois, mother of children attending schools in S.D. & G.

PHARMACIE EASTCOURT PHARMACY
1380 Second St. E., Eastcourt Mall
PRESCRIPTIONS DAILY
We Process
• Ontario Drug Benefit • Assure Card Ontario Blue Cross
• WCB • Green Shield • Prudential • RX Plus
• DVA • Confederation Life
MON. - SAT.
9:30 a.m. - 9:00 p.m
937-0956



NEWSPAPERS GET THE POINT ACROSS

Dayton Tire
20% off EXHAUST
SPECIAL
P2357515XL
WHITE LETTER
INSTALLED &
BALANCED
Tires
Tune-Ups
Shocks
Brakes
Exhaust
Alignments
24 HOUR TOWING
$95 each
YOUR 1 STOP SERVICE STATION IN LANCASTER
ST. PIERRE GARAGE
AUTOPRO
BRAKES
MUFFLERS
SUSPENSION
FRONT END
FRONT WHEEL DRIVE
Main St. - Lancaster
347-2038
Shell

WE DON'T USUALLY BLOW OUR OWN HORN, BUT...
6TH YEAR

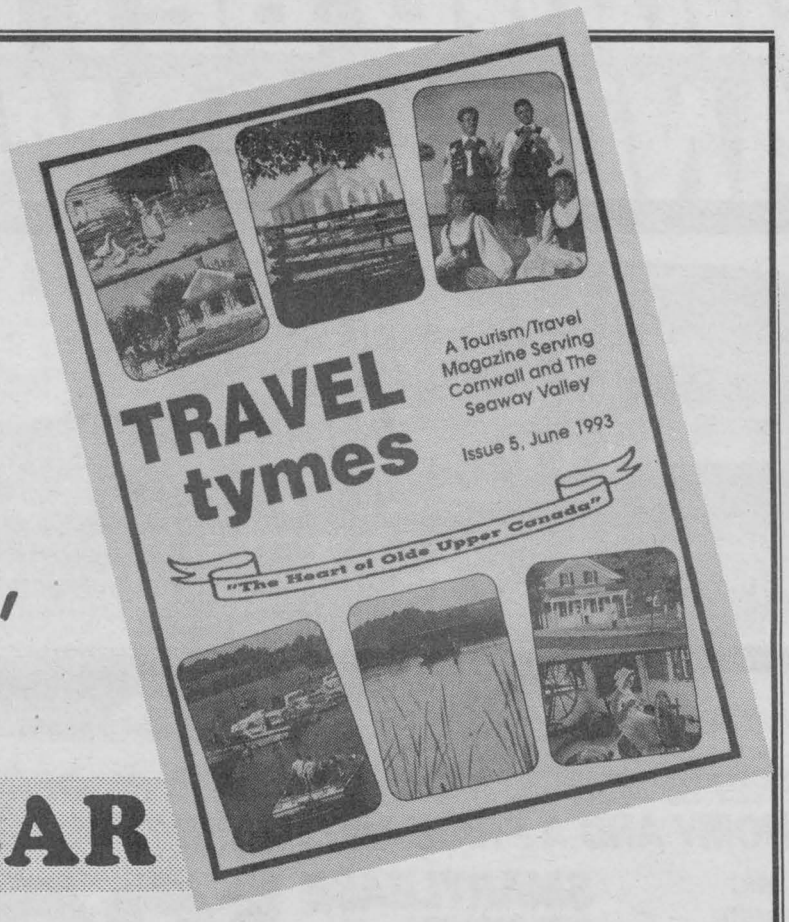

DISCOVER THE DIFFERENCE
THE SEAWAY VALLEY'S BEST TRAVEL BOOK
IS BACK FOR ITS 6TH STRAIGHT YEAR
• GLOSSY MAGAZINE FORMAT
• COLOURFUL THROUGHOUT
• 50,000 COPIES TARGETED AT TOURISTS THROUGHOUT THE REGION
• COMPETITIVELY PRICED
• SOLID ADVERTISING VALUE
• PRODUCED BY THE PEOPLE YOU'VE COME TO TRUST FOR OVER 8 YEARS
SEAWAY NEWS

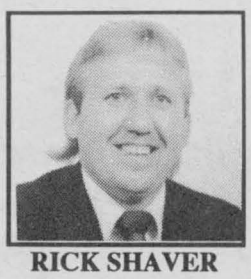
RICK SHAVER

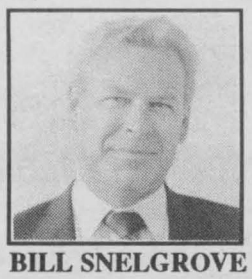
BILL SNELGROVE

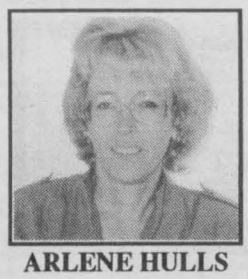
ARLENE HULLS

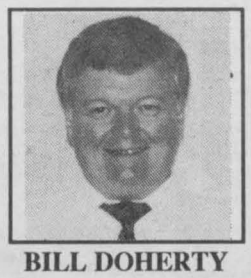
BILL DOHERTY

AD DEADLINE MAY 3/94— CALL DISPLAY ADVERTISING
933-0014

NEW
PORTO Bello
COME & JOIN US
SATURDAY, APRIL 16th
DINNER & DANCE
Live Entertainment With
ROBIN AVERELL
Reserve Now!
1710 Vincent Massey Dr.
932-0070



TOYOTA
RED TAG DAYS
91 FORD ESCORT, air, auto., 4 door, l/b, 87,000 km, ... $7,995
91 NISSAN NX 1600, t-top, 5 speed, tilt, cruise, 57,000, ... $10,900.
90 TOYOTA CAMRY LE, V6, air, 107,000, ... $11,900.
89 TOYOTA CAMRY LE, V6, auto, power group, 148,000, ... $9,900.
89 TOYOTA CAMRY LE, auto., air, cruise. power package, 67,000 km, ... $12,900.
89 DELTA 88 ROYAL, fully loaded! 144,000 km, ... $8,995.
88 MAZDA RX7, 2 door, auto., 83,000 km, ... $7,495.
87 TOYOTA TERCEL, 2 door, auto., 107,000 km, ... $5,995.
Rodger Grant TOYOTA
353 Pitt St.
932-1106

Haley's Handy Hints



Itching for a mosquito bite remedy? Try your kitchen cupboard!

Many of the hints we've collected over the years are what I call "Grandma Recipes". Gems of sage advice passed down from generation to generation. Today, however, I'd like to pass on a few "Grandma Remedies", ...unusual treatments for common, everyday ailments.

Now, probably one of the most irritating insects is the mosquito. Sometimes I don't know which is worse ... its annoying buzz that keeps you awake at night waiting for it to land, or the itch that results from the bite itself. Now while I can't help you with the former, here's a "Grandma Remedy" for the itch. First of all, try not to scratch the bite ... that can cause infection. Secondly, nip into the kitchen and fetch the vinegar. Soak a cotton ball with the vinegar, apply it to the bite and that should help relieve the itch.

And if you happen to be the unlucky recipient of a wasp sting, they say that if you cut a green onion and hold it on the sting, it should help relieve the pain considerably.

Moving from bites and stings, here's a rather unorthodox treatment for toothache. They say you can often reduce the pain by taking an ice cube and holding it against the stretch of skin between your thumb and forefinger. It has to be the hand that is on the same side of the body that the toothache is. Just how Grandma knew this is a mystery, but a clue to the origin lies in the fact that this is evidently where acupuncturists apply needles to relieve toothache! Take it from there!

Now, probably the most popular treatment for cuts and scratches is the old Bandaid standby. Getting it on is generally pretty easy ... but getting it off is very often a different story ... especially where kids are concerned. But, here's a tip I heard about that you might try. If you saturate a cotton ball with baby oil and rub it over the adhesive tape first, you should find that the tape will come off a little easier ... and a lot less vocally!

Chase Mills Inn

• BURGERS • PIZZA
• CHICKEN IN A BASKET
• STEAK • LOBSTER •
• SEAFOOD •

Daily Specials

CANADIAN $$ AT 20%

CLOSED MONDAYS

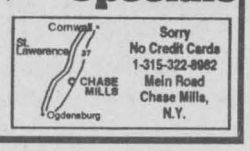

Sorry No Credit Cards
1-315-322-8982
Main Road
Chase Mills, N.Y.

Down Home Cooking

OPEN FOR BREAKFAST
A.M. Special $2.49
LUNCH SPECIALS Mon.-Fri.

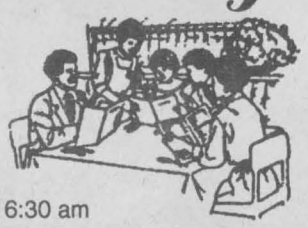

Open 7 days a week at 6:30 am

Shepp's Diner

Hwy. 2 Summerstown 931-2269

Thursday April 14th 9 pm - 1 am



WET JOCKEY SHORT CONTEST

☆ MALE CONTESTANTS ONLY ☆
DON'T BE LEFT HUNG OUT TO DRY!!!

GIN & TONIC
appearing every Thurs. - Fri. Sat.
50's - 60's & New Country

PG's Bar
440 Water St. East 932-0155

THE TOWN HALL RESTAURANT & PUB

Shark Steak with potato or rice $8.95
Spicy Blackened Cajun Fish with rice or potato $9.95
Seafood Linguini with garlic bread $10.95
Swordfish Steak with rice or potato $10.95

All above served with soup or salad, rolls, tea or coffee

DON'T FORGET OUR FAMOUS TRADITIONAL ENGLISH FISH & CHIPS

LIVE MUSIC
Friday & Saturday
Mike McAnany



Fully Licensed
169 Pitt St. 932-3322



SEAFOOD
MARDI GRAS CONTINUES:
Assorted Seafood Dinners from ... $9.95

Gedoro's
Fine Dining in Casual Comfort
158 Pitt St. 938-2791

TOWN and COUNTRY
bingo
Cornwall Township Lions Club
LION'S HALL BONVILLE
(Turn East at Yellow Flashing Caution Light on Hwy. 138)
PACKAGE DEAL $9.00
9 REGULAR GAMES ... $35.00 5 SPECIALS ... $50
1 EXTRA SPECIAL ... $1550
If Won in 6 numbers (Over 6 numbers - 10% of Extra Special)
1 JACKPOT $250.00 1 BONANZA 2 SHARE THE WEALTH
We Use Bingo Sheets with dabber system
EVERY THURSDAY
Early Bird 7 pm
Regular Bingo 8 pm

WET T-SHIRT CONTEST
FEMALE CONTESTANTS ONLY
Thursday, April 14th
$100 PRIZE
Plus Several Door Prizes
Music By: "911"
Be An Early Bird Every Friday



Maxi's
1620 Vincent Massey Drive
933-1650

DELICIOUS PIZZA
EAST END restaurant
FAST, FREE DELIVERY
Fully Licensed

TRY OUR NEW Buffet

Luncheon Buffet $5.95 11am-2pm, Wed. to Sun.
Supper Buffet $6.95 5pm-8pm, Wed. to Sun.
Children 12 & under, $3.95 ... 5 & under FREE



EASTCOURT MALL
932-4270

SENIOR CITIZENS receive 10% off anytime

OPEN Mon.-Sat., 8:30am-midnight; Sun., 10-10

CLUB plus LOEB and KINSMEN KINETTE

WEEKLY $200.00 GROCERY DRAW
MARCH WINNERS


Barbara Billard


Mildred Snider


Kevin Pigeon


Marcella Dorie

THANK YOU

The Kinsmen Club of Cornwall would like to thank Loeb Seaway, all participants and everyone that bought tickets in support of one of the charities.

Kinsmen/Loeb draws will start again in October, 1994.

Kinsmen Club of Cornwall

ROGERS Community 11 Cornwall

presents

ROGERS CONNECTION

hosted by

Division Manager, Carol Ring

with Special Guest: Bob Linney of The Weather Network

LIVE PHONE-IN

Tuesday, April 12- 8:00 p.m.

SEAWAY NEWS

ENTERTAINMENT

This is getting to be downright maddening. Each week we think the warm, sunny weather has reached us and then Mom Nature does an about-face. I guess the trick is to not make any plans and just hope that Spring will someday be with us. But I must say it was frustrating to go back into the garage to retrieve my shovel and snow boots. I trust that by the time you read this it will at least be warm enough to venture outside for some entertainment or fine dining.

Even the canoe races are uncertain at this time. We do know they are scheduled for the coming weekend, or more specifically Sunday, April 17th. *QUINN'S INN* at St. Andrew's West are gearing up for the annual spills 'N chills of the courageous canoeists'. Appearing at *QUINN'S* on Friday, April 15th will be *ALMOST COUNTRY* and the *ILLEGAL LIMITS* takes over for both Saturday and Sunday.

The *HUB* in Glengarry is now re-opened and in full swing with the usual friendly service and good food. Ernie and Chris Sauer, along with Chef Tom and an efficient staff, invite you to partake of their weekend Prime Rib Buffet. Available Friday and Saturday evenings from 5 pm - 10 pm the buffet is an all-you-can-eat affair complete with salad bar with a Steak and Seafood special served in the *HUB's* main dining room.

LA MAISON on Montreal Road are excited about their entertainment package these days with the group *JUST KIDDING* appearing this week from Thursday through Sunday and on Monday, April 11th and every Monday for 5-

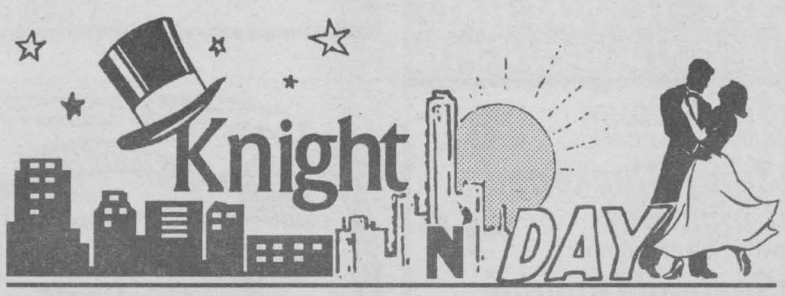

Entertainment - Special Events & Restaurant Review - By Bud G. Knight

weeks, its super magician *MARC DeMONTIGNY*. This coming Monday, Marc begins with a tribute to the great Houdini.

CHEZ LOUISE on Montreal Road continues with its regular food and fun this coming weekend. A country-rock group called *NEONSTAR* is taking the bandstand for Saturday and Sunday while Louise and Mike entertain Thursday & Friday. *CHEZ LOUISE* offers a matinee feature with *CANDY RUTLEY* starting at 3:00 p.m.

Weekend diners are still filling the foodlines at *CHINESE BUFFET KENNY CHAN* for the Saturday and Sunday Lunch Special for $7.99 and the Dinner for $9.99. The Monday through Friday Buffet is available between 11 am - 3 pm for $5.99. The nice thing about this place is that there are over 100 items for your choosing, 500 seats means you will always have room to dine & relax and its all-you-can-eat affair. *KENNY CHAN'S* is at 1315 Second Street East.

There's entertainment this coming weekend at *LA RICK'S* on Montreal Road when Rock and Roll with *BLACKWATER* moves in for Thursday through Saturday, stage fun starting at 9 pm.

MIKE McANANY will be appearing on Friday and Saturday evening at *THE TOWN HALL*.

Still time to make plans for the *JOHN McDERMOTT* Concert on April 14th at *AULTSVILLE THEATRE*. John is joined by some of his friends as accompanists' and featured musicians like Evans & Doherty with guitar/banjo/bass, 1994 East Coast Music Award winner Natalie MacMaster on fiddle, Bill Bridges on guitar and Tracey Dares on piano. Tickets at Ran-Gal Photofinishing in Brookdale Mall.

GEDORO'S on Pitt Street are featuring a Seafood Mardi Gras these days with assorted seafood dinners from $9.95.

Dance to a Live Band every Thursday, Friday & Saturday with music of the 50's, 60/s & top 40 by *"911"* at *MAXI'S* on Vincent Massey Drive.

It's that time again! Time to remind all entertainment and food places to let Knight 'N Day share your news on this page. If you haven't appeared before or for awhile you simply have to call Seaway News and ask to talk with a sales representative about using an effective *AD* to highlight your dining or entertainment features, then the friendly salesperson will automatically leave a note for *BUD* to include your establishment as part of this *GRATIS* backpage weekly feature. The office number if 933-0014.

Until next week, G'Day and G'Knight.

LUNCH SPECIALS
Mon. - Fri.
"FREE SMILES"
DENISE'S LITTLE CAFE
OPEN 7 DAYS A WEEK
155 Montreal Rd. 936-6677

The Village Flea Market & Used Furniture
Owned & Operated by Elsie Brown
"The Flea Market with a touch of Class"
OPEN EVERY DAY EXCEPT MONDAY
Hwy 2 & Wales Road
534-2670

MICHELIN
Because so much is riding on your tires.
go with GUINDON
des gens de chez nous
1300 Pitt St. 933-6763
Apple Hill 527-2844

THE HUB Restaurant & Pub
MAIN ST. & MILL SQ. ALEXANDRIA
525-4131

FRIDAY NIGHT IN THE PUB
ALMOST COUNTRY
Our Banquet Room Is Open On Fri & Sat From 5pm For Your Dinning Pleasure
QUINN'S INN
936-0766

Last Week:

•Hotel Dieu Hospital now using $1.1 million CT scans thanks to paid parking & cutting corners.

•Alexandria man, Gerald Cuerrier, 54, found shot to death in his garage leads to arrest of 3 Alexandria students. RCMP officer's son charged with murder may have used father's gun.

•New $3.3 mil. athletic & technology wing opens at St. Lawrence College.

•Food tax being considered by MP Kilger to replace GST & PST as national consumer tax.

•Portrait & landscape painter Ted Sonne named Cooper Marsh Artist of the year.

•Liquor smuggling on the river still rising in this area.

•Police audit could mean a shift in priorities with recommended changes.

•Charlottenburgh Township cuts taxes by 1%.

•Ex-BCL workers may finally collect severance due as company ignores deadline to file against payment.

•Unwelcomed 22 cm of snow fell Wed. and Thursday adding to worry of floods.

THE ALL NEW 1995 WINDSTAR AVAILABLE FOR TEST DRIVE NOW!
THE MINIVAN Centre
BEST SELECTION IN STOCK ON 1994 NEW TEMPO
2 DR. SPORT FROM $9,495
$293/mo.*

1994 AEROSPORT XL
$16,999 after rebate
24 month $299 mo.
• CFC-Free Air • Auto O/D • Deep Dish Alum. Rims • Captains Seats • Stereo • Aerostyle Running Boards • Air Bag • TuTone • Front Spoiler • Rear Defroster/Wiper • Rear Seat • Radio Controls • 3L V-6 EFI Power • Tint • Int. Wipers • Block Heater • More 3 Year Bumper to Bumper Warranty • Roadside Assist. • Rear ABS Brakes

* Down Payment $1055, Freight, Lic., Taxes Extra

1994 FORD F-150 PICK UP
Enforcer Special
$13,994
• Power Brakes with Rear ABS • 4.9 L Engine • Styled Steel Wheels • Rear Step Bumper•Insulation Package • Payload Package • Power Steering • All Season Tires • Power Point • AM/FM Stereo • Special Striping Package

* Rebate Inc., Freight, Lic., Taxes Extra

3.9% or $1500 cash back
• Rear Decklid Spoiler • Aluminum Sport Wheels • Rocker Panel Cladding • 14" Performance Tires • Cloth Bucket Seats • 5-Speed Overdrive • Tinted Glass • Electronic Fuel Injection • Dual Electric Mirrors • Rear Window Defroster • AM/FM Stereo
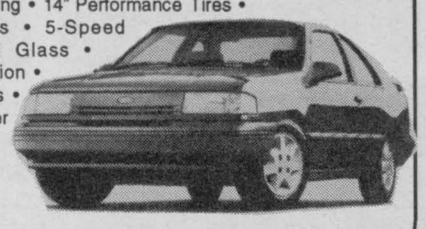
*24 month; no money down, Freight, Lic., Taxes Extra

YOUR PLAN HEADQUARTERS: CALL AND ASK ABOUT YOUR 3 GREAT OPTIONS!
All Credit Apps. Accepted. WE WANT YOUR TRADE ...
YOUR KEY TO SAVING UP TO $1000 ON A NEW FORD
MILLER HUGHES Ford
711 Pitt Street
932-2584
ROADSIDE ASSISTANCE
Your Key To Saving

SEAWAY SPORTS

A.N.A.F. Atom "B" Royals Invited To Prestigious Ronald MacDonald Tournament

What a nice way to finish off the season. The Royals played in the MacDonald's Tournament in Ottawa. Applications far outnumbered the spots available to this tournament.

Highlights of the tournament included Alain Allaire representing the Royals in the skills competition and two of our players, Ryan MacDermid and Ryan Matt playing in the All-Star Game.

We would like to publicly thank our sponsor, the Army, Navy and Air Force Veterans Wing 342 in Cornwall. Their financial help made it possible for our boys to develop their skills through practices and travel to numerous towns and cities.

Thank you to head coach, Roger Banville and assistant coach, Bill McNally who spent countless hours working with the young players.

This hockey team was extremely lucky to have these two caring and knowledgeable individuals as coaches.

Thank you to all the other parents who helped in so many ways, with special mention to Joanne Matte and Joe Bullock.

Triggers Airgun League

Max Score 300

Pistol	Score	Ave.
Bert Branchaud	263	242.11
John Britton	158	162.58
Todd Cote	271	241.19
Shawn Kirkey	249	234.46
Richard Senecal	257	237.00
Shawn Wattie	217	221.35

Rifle	Score	Ave.
John Britton	153	135.47
Don Docksteader	233	192.88
Glenn Gillespie	226	207.23
Kevin Herne	-	134.14
Wendy Roderick	226	206.40

Pistol High Score: (Weekly) Todd Cote 271
Pistol High Score: (Yearly) Todd Cote 271
Rifle High Score: (Weekly) Don Docksteader 233
Rifle High Score: (Yearly) Glenn Gillespie 239

THE CARD CORNER by Phil Erwin



The smiling face on this new Fleer card belongs to the Texas Rangers' two-time home run champion, **JUAN GONZALEZ** ... Juan hit 46 homers last year, his second consecutive season with more than 40, and he posted a league-leading .632 slugging percentage ... The Puerto Rico native drove in more than 100 runs for the third time ... Like the cards of any home-run champ, Juan's sell for a premium, although his rookie cards, from the overproduced sets of 1990, are still relatively cheap, from $2 to $9 ... The 1994 Fleer set, issued complete in one 720-card series, sells for about $35 without its many insert cards ...

© 1994 KING FEATURES SYNDICATE

Cash in on the collecting craze with Phil Erwin's booklet, *Sports Card Investing for Fun and Profit*! Send $3 (check or money order payable to King Features) with a self-addressed, stamped (52 cents), No. 10 envelope to: Card Investing, P.O. Box 5669, Riverton, NJ 08077.

THE CARD CORNER by Phil Erwin

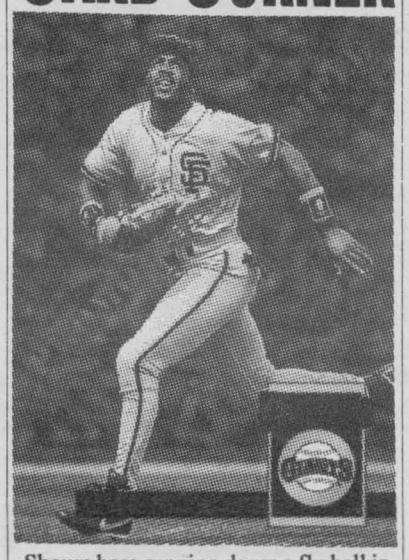

Shown here running down a fly ball in front of the ivy at Wrigley Field is outfielder **BARRY BONDS** ... The Giants' top star, Bonds came to San Francisco after a great career with Pittsburgh ... He won another N.L. MVP Award last year, his third, leading the league with 46 home runs and 123 RBIs, missing a Triple Crown when he finished fourth in batting average ... He led in total bases, extra-base hits, slugging percentage and on-base percentage ... Clearly, at the age of 30, he is putting together a superior, Hall of Fame-caliber career ... This card is a promotional sample for the '94 Donruss set, which is in card stores now ...

© 1994 KING FEATURES SYNDICATE

Cash in on the collecting craze with Phil Erwin's booklet, *Sports Card Investing for Fun and Profit*! Send $3 (check or money order payable to King Features) with a self-addressed, stamped (52 cents), No. 10 envelope to: Card Investing, P.O. Box 5669, Riverton, NJ 08077.

Navy Vet's Final Tournament

The Navy Vet Royals Pee Wee "B" travelled to Canterbury Ottawa for a year ending tournament. The Royals dominated ever team they faced.

In their first game they played the home team again and were dealt an April's fool joke. A game in which they had possession of the puck for more than 75% of the time. Chris Lavergne got the Royals going in the first only to have Canterbury tie the game two minutes later while being short handed. Then it was a see-saw battle until Kristian Longtin appeared to win it on a great shot from the left circle only to have the referee out of position and call it back.

The Royals pressed continuously until the last minute of the third period when a bad giveaway gave the home team a two on none breakaway and they scored with only twenty-eight seconds remaining.

After a heartbreak loss in the opener the Royals came out stronger than ever in their second game winning 3-2. The score was the only thing close in the game as they controlled the game throughout missing many great opportunities.

Chris Lavergne with two in this one and Trevor Ashby with his first of the season, congratulations Trevor! Good things come to those who wait.

In their final game Patrick Johnson was a one man wrecking crew being in on every goal. The Royals playing a team from Albany N.Y. had little trouble in defeating. Patrick Johnson, Chris Lavergne and Kristian Longtin each has two in a 6-1 romp. In a five point must system the Royals failed to advance to the finals despite their success by a half a point, they had nine and Kanata had 9.5. Great job boys - you were the best team out there. Luck was not with us. "Coach Tony."

CORNWALL COLTS

JR. "A' HOCKEY CLUB

Colts Welcome New Coaching Staff

by Ken McLaughlin
Colts Director of Public Relations

At a press conference last Wednesday, Cornwall's Jr. "A" Hockey team unveiled the three men who will lead us into the 1994 - 1995 season. Mark Evans moves up from the Assistant Coach position to become the second Head Coach in team history. Joining Mark as co-coaches are Allan Wagar and Brent Loney.

Mark Evans played for the Cornwall Royals from 1985 to 1988. He has coached in the Cornwall Minor Hockey Association, the Seaway Valley "AA" Hockey Association, and he spent last season as the Colt's Assistant Coach.

Brent Loney comes to your Colts with extensive playing and coaching experience. This graduate of the Cornwall Minor Hockey Association, played for the Cornwall Royals from 1981 to 1984. He has played professionally with both Edmonton and Hartford. Brent was the Cornwall Royal's Assistant Coach for two seasons and then in the 1988 - 1989 season, he was promoted to Head Coach and led the Royals to their best ever OHL season, losing in the Leyden Division Final Series.

Allan Wagar, a Cornwall native, played for the Cornwall Royals from 1973 to 1976. In the 1977-77 season, Allan completed his junior career with the Kitchener Rangers. Allan's coaching experience began in the 1989-90 season and to date, he's coaching in the Seaway Valley "AA" Hockey Association.

Mario Vien returns to the Colts for his third season as goaltender coach. Mario played for the Cornwall Royals from 1971 to 1975. He has played professionally for the Toronto Toros and Quebec Nordiques of the World Hockey Association.

Head Scout Bill Murphy and his scouting staff will also return for another season.

With these men guiding your Colts, you can rest assured that the future of Jr. "A" Hockey is in good hands. We encourage you to come out and experience this new sense of optimism at the Water Street Arena and support our all local coaching staff.

A reminder to current season ticket holders, you have until this Friday, April 15th, to renew your tickets for the 1994 - 1995 season. The Colt's box office, located in the Water Street Arena, is open this Monday to Thursday from 12 Noon to 6 p.m. Friday, we're open from 12 Noon to 7 p.m. Season tickets sales to the general public will begin on Monday, April 18th, at 12 Noon.

Colt's hockey at the Water Street Arena, you can't get any closer to the exciting action.

Sports Hall of Shame by Nash & Zullo

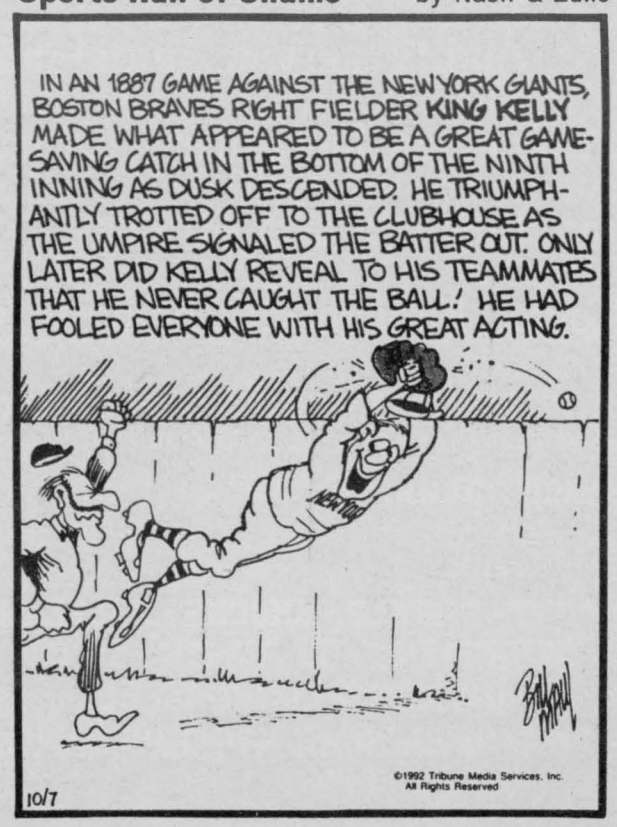

Kohler Novice "B" Royals Play In U.C.M.H.L. Championship

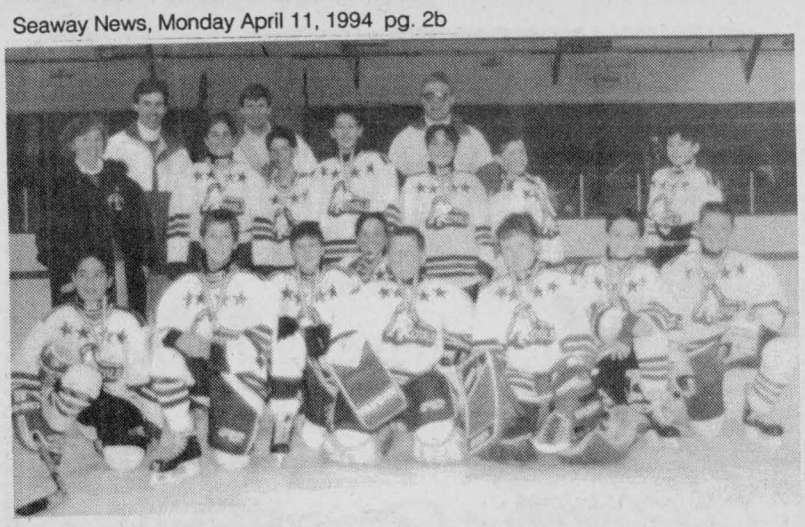

Members of the team are: Ryan Freeland, Brant Garrow, Marc Stogaitis, Bill Cooper, Stuart Cruickshank, Daniel Roth, Troy Sinfield, Alex Gray, Patrick Turcotte, Ranald Pecore, Scott Bonneville, Marc Bernier, Brian O'Shaughnessy, Chris Kaddie. Coaches' Art Sinfield, Dan O'Shaughnessy and David Cruickshank.

Winners of the Eastern Division, the Kohler Novice "B" Royals met the South Grenville Rangers and Kingston Titans in double round robin play to determine the overall U.C.M.H.L. Champions.

In the first game at home against Kingston, our Royals were overwhelmed. Pat Turcotte spotted us a 2-1 lead after one frame, then the wheels fell off. Not until seconds remained when Troy Sinfield scored did we start to answer the six goals scored by the Titans as we were dumped 7-3.

Entering the third down by two at Prescott the following day, the outlook was not good. Thirty seconds later the game tied, the team was alive. As the Rangers pressed, Chris Kaddie was outstanding in goal. In the end three goals by Pat Turcotte and one by Troy Sinfield were enough to squeak away with a 4-4 tie.

On a noisy evening at the Water Street Arena, the Rangers were confident but the Royals were not to be denied. Smart tight checking hockey, two goals by Turcotte and shut-out performance by Bryan O'Shaughnessy frustrated South Grenville as they lost 2-0.

Travelling to Kingston needing a victory to secure the title, our Royals got behind early. Down by three late in the second, goals by Ryan Freeland and Bill Cooper, eight seconds apart sparked a come back. Scott Bonneville tied it in the third, then, with five second remaining the Titans on a power-play scored. Although losing 4-3 was disappointing the Kohler Royals are to be congratulated on completing a very successful and exciting season of novice hockey.

Runners up at other tournaments, the Kohler Novice Royals were hopeful being hosts would make the difference.

In a chippy, penalty filled game against Brockville, Dan Roth and Stuart Cruickshank spaced Pat Tucotte's three goals as Cornwall dumped the Braves 5-2.

Behind solid goaltending, South Stormont fought our Royals, only sagging late in the third when Turcotte's second goal pulled us ahead and Ryan Freeland's goal secure the 3-1 victory.

Fresh from two convincing victories, Casselman was hoping to silence the home town crowd. Behind great goaltending by Chris Kaddie and Bryan O'Shaughnessy, Bill Cooper worked hard netting one while Pat Turcotte added two more as our Royals skated to a 3-1 win and captured their first tournament title.

AKWESASNE OLD STICKS

REGISTRATION: players 35 and over
on or before Dec. 31, 1994 (Goalies 30 & over)
$40 Registration fee

DRAFT: Cornwall Police Club,
April 14th, 1994, 7pm

REGISTRATION FORMS available at
Great Skate Store (Peace Tree Mall, Cornwall Island)
Blanchard's Confectionary, 13th Street
He & She Hairstyles, Brookdale Mall
Ray Co Team Sports, Montreal Rd.
Sportec, 2nd St. E.

For more information call
Alex Roundpoint, 938-7151; Lewis Morris, 933-8484;
Bernie Mitchell, 937-00611

Maple Leafs need a QB

By Jim Proudfoot

Definition of an oxymoron: the Maple Leafs' power play.

The Toronto offence becomes as limp as a strand of spaghetti when confronting shorthanded opposition. It grows impotent. This is embarrassing.

Mike Gartner thinks increased effort may be the answer. Or perhaps the Buds are striving for pretty patterns when they should be blasting away. What does Pat Burns, the coach, think? Don't ask.

But what's actually missing is a skilful operator on the point, a defenceman who can set up plays and shoot the puck accurately. Successful teams almost always have one of these and the Leafs don't. It's the deficiency sure to be their undoing, sooner or later, no matter what rabbits Burns can pull from his hat.

You could advance a step further and formulate a rule here. To get ahead in the National Hockey League these days, a club must build around a Norris Trophy contender — Scott Stevens in New Jersey, Sergei Zubov and Brian Leetch with the Rangers, Calgary's Al MacInnis, Ray Bourque of the Bruins, Montrealer Matt Schneider and Larry Murphy in Pittsburgh.

Or consider recent championship sides and the big rearguards they had — Paul Coffey of the Oilers, the Islanders' Denis Potvin, Bobby Orr in Boston, Larry Robinson and Serge Savard carrying the Canadiens.

So then the Leafs are unlikely to travel the full route until they develop one of these, a quarterback for their power play and a director for their offence.

And there's the danger that by the time they do, their core guys — Doug Gilmour, Wendel Clark, Gartner and Dave Andreychuk — will have embarked upon their declining years.

Drake Berehowsky, taken in the 1990 draft, has been earmarked for this vital role since 1992 when he amassed 19 goals and 63 assists in 62 games for the North Bay Centennials and was acclaimed No. 1 teenaged defenceman in Canada. And about a year ago now, he was with the Leafs and delivering on that potential.

"He was going to be a key man in the playoffs," Burns said.

Berehowsky ripped up a knee the night the Leafs concluded the 1992-93 regular schedule. He wasn't ready to participate fully at training camp, six months later. And he's been a disappointment to Burns until just recently.

"You don't mind persevering with a young player," the coach says, "when he's like Berehowsky and you can see that, sooner or later, he's going to be worth the trouble."

Basically, though, Berehowsky's development has been delayed a full year. He has just returned to where he was shortly just before the 1993 Stanley Cup tournament. He's one of seven hands on the Toronto defence, indistinguishable from Dave Ellett, Bob Rouse, Sylvain Lefebvre, Todd Gill, Jamie Macoun and Dmitri Mironov. What the Leafs need is a Berehowsky in command, leading the way.

Then you won't see things like a recent loss to Vancouver at home. They had one goal in 19 minutes' worth of enemy penalties, nary a shot during a third-period major. It was a freebie for the Canucks. By evening's end, they were behaving like a bunch of King Kongs. That's what happens when penalties don't hurt.

BRIDGE RESULTS

The Independent Bridge Club
March 30/94

N/S
1. Terry Forsyth - Mona MacPhee
2. Ben Bouvier - Joe Robertson
3. Jean Forbes - Lydia LeGault

E/W
1. Kay Barlow - Eva Kittle
2. Ruth Edgerton - Margaret Kennedy
3. Hermine Ladouceur - Marjorie Raymond

Seaway City Bridge Club
March 31/94

N/S
1. Brunelle MacDonald - Marjorie Raymond
2. Yvonne Bergeron - Jean Boileau
3. Kay Barlow - Louis Rioux

E/W
1. Fernande Cardinal - Rita Struthers
2. Ruth Edgerton - Fern Emerton } tie
3. Adelaide Hunter - Margaret Laviolette

Cornwall & District Bridge Club
March 31/94

N/S
1. Denise Fournier - Barbara Taylor
2. Margaret Evans - Carol Reus } tie
3. Mary Rudden - Fernando Llano

E/W
1. Richard & Tim Baird
2. Bob Dalgleish - Ron Jenne
3. Gordon Lanctot - Maurice Roussy

Benson
40 YEARS
OF QUALITY SERVICE

Quality service, outstanding professionals, fair prices – Benson's commitment for over 40 years.

Today, Benson still holds to that commitment for all your undercar service needs.

EXHAUST • BRAKES • SHOCKS • SUSPENSION
ALIGNMENT • CV JOINTS • TIRES
CATALYTIC CONVERTERS
TOTAL UNDERCAR PROFESSIONALS
1321 Pitt Street, Cornwall
933-7770

mohawk sports group

LACROSSE EQUIPMENT FOR:
BOX Lacrosse
Field Lacrosse
Great Selection In Stock Now!
new! The WALL Goal Stick
BRINE Magic SERIES
M1, MD, MX - Choose the right MAGIC Stick to improve your game!!
STICK DOCTOR
North American Traditional Wooden Sticks
Customized - Team Sport Jerseys & Uniforms
Baseball - Volleyball - Etc. ORDER NOW!
30% Exchange on U.S. Funds
ALL ITEMS TAX FREE
GREAT SKATE
HOCKEY SUPPLY COMPANY
Peace Tree Trade Centre - Unit #6
Cornwall Island - Akwesasne International Rd.
Ph. (613) 933-5553 or Fax (613) 933-5491

THE WINNING TEAM
YOU AND THE CLASSIFIEDS GET YOU WHERE YOU WANT TO GO
CALL 933-0015
To Place Your Ad

Raisin River Canoe Race Postponed for One Week

The 21st Annual Raisin River Canoe Race has been postponed to April 17th, 1994 in order to ensure that the river is free from ice.

"The extended cold period this winter produced unusually thick ice conditions and this, combined with a late spring, has resulted in the necessity of a race date change," says Mike Lalonde, General Manager of the Raisin Region Conservation Authority.

"We inspected the course today, and all the flat water sections were still completely covered in ice and the long range weather forecast predicted temperatures only as high as plus 7°C. These conditions have given us no choice."

The arrangements have now all been revised and everything is set to go for April 17th, 1994.

Registration is from 9:00 a.m. until noon the day of the race at St. Andrew's West. The entry fee is $10.00 per participant. For more information, call (613) 528-4823.

Navy Vet's Go Out In Style

On March 20th, the Navy Vet Royals played a winner take all year end rubber match against the N.G.S. Braves. With bragging rights on the line, the Royals played one of their best game of the year dominating from start to finish winning by an 8-3 score. Chad Prevost played a strong first period keeping the Vets ahead 2-1. In the second, the Royals exploded for three goals and in the third period added three more. Chris Lortie came in for the last half and again made the saves when they where needed to preserve the win. Chris Lavergne and Kristian Longtin each had two with single going to Daniel Martin, David Rice, Robert Roy, Patrick Johnson. It was a total team effort, with all lines contributing and our defence playing superb.

Bonspiel Winnings Donated To Heart And Stroke Foundation

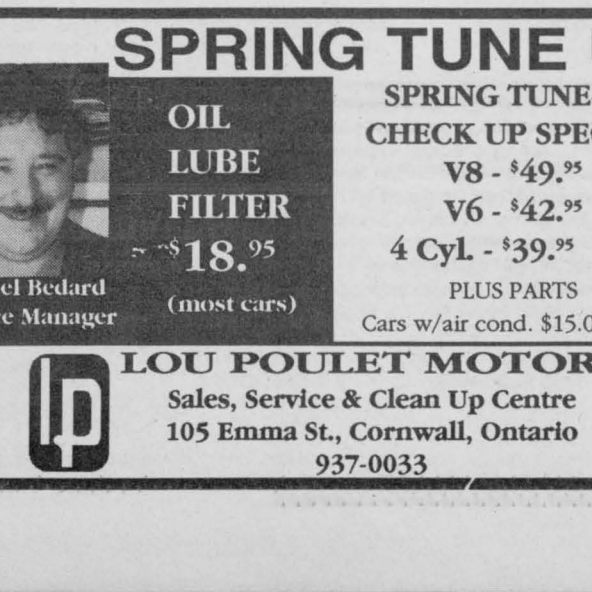

Carole Mohrhardt, the Special events chairperson for the local Heart and Stroke Foundation, is seen accepting a cheque for over $600 from Amy Ward.

Amy is the Cornwall and Area Real Estate Board Curling Bonspiel Chairperson. Their eighth annual bonspiel was held in Maxville in March.

$75.00 value Windshield Replacement
INS. PRICES (in shop only)
We pay the $50. deductible
PLUS we give you $25 Cash Back
YOUR WINDSHIELD COSTS YOU NOTHING
NO overcharge to ins. co.
120 TOLLGATE WEST 936-2481
PRO AUTO GLASS and TRIM
We will administer your claim for you

NO LIMIT TO HOW FAST YOU CAN GET THINGS DONE IN THE CLASSIFIEDS
CALL 933-0015

MARLIN GARDEN CENTRE
NOW OPEN
7 Days A Week
9 a.m. - 5 p.m.
SEEDS - SOILS - FERTILIZERS
Get A Good Thing Growing
931-1213
Hwy 2 - Just E. of Cornwall

GOLF
18 HOLE PAR 72
7-day & 5-day memberships available
DAILY DISCOUNTS after 2pm & 4pm
Putting Green
Driving Range
Licensed Lounge & Patio
We cater to tournaments of all sizes
Heritage Golf & Country Club
Hwy. 2, Lancaster 347-3738

NISSAN
5.8% Apr. FINANCING
*UP TO 48 MONTHS on all SENTRAS, ALTIMAS MAXIMAS & AL PICKUPS
NEW MAXIMA
LEASE
$369.
36 month term
**Based on 36 Month Lease. $2550 Down Payment or Trade Equivalent. Excluding freight, dealer preparation, and all applicable taxes. See Dealer For Details.
GRANT NISSAN
700 ROSEMOUNT AVE. 933-7555

DAILY RENTALS
RENT A CAVALIER FOR ONLY $34.95/day
For More Details Call Sylvain Ladouceur
Cornwall Motor Sales Brookdale & 401 933-3000

SPRING TUNE UP
Marcel Bedard Service Manager
OIL LUBE FILTER $18.95 (most cars)
SPRING TUNE-UP CHECK UP SPECIAL
V8 - $49.95
V6 - $42.95
4 Cyl. - $39.95
PLUS PARTS
Cars w/air cond. $15.00 extra
LOU POULET MOTORS
Sales, Service & Clean Up Centre
105 Emma St., Cornwall, Ontario
937-0033

RUN • RUN • RUN
with shoes from Sportec
NIKE AIR TRAINERS Huarache $109.95 Reg. $129.95
NIKE AIR FORCE Max $129.95 Reg. $159.95
NIKE AIR TRAINERS Vengeance $79.95 Reg. $89.95
Reebok SATELLITE Lo $79.95 Reg. $89.95
Reebok D-FACTOR Low $69.95 Reg. $99.95
Reebok AEROBIC HYPE Lite $89.95 Reg. $89.95
Reebok BLUERIDGE $89.95 Reg. $99.95
NIKE AIR CALDERA $69.95 Reg. $89.95
Reebok COUNTRY OUTING Walking Shoe $79.95 Reg. $89.95
SPORTEC
124 Second St. W. Cornwall
938-9314

INVESTMENT FUNDS

TORONTO - Recent prices of investment funds supplied by Fundata Canada Inc. at 5:30 pm - **Apr. 7, 1994**. Prices reported by fund are the net asset value per share or the last calculated and are for information purposes only. Confirmation of price should be obtained from the fund. **n** - no sales charge, **g** - redemption charge, **o** - optional front end or redemption charge, **y** - delayed NAVPS, **z** - not available for purchase, **u** - U.S. currency, **x** - ex-dividend, **m** - minimum purchase of $150,000. (-) non-member of Investment Funds Institute of Canada.

Funds	Price
ABC Funds	
ynFully-Mgd	7.52
ynFund-Value	10.15
Admax Regent Group	
oA.AmerPerf	5.35
oA.Asset All	12.28
yoA.Cdn Inco	5.02
oA.Cdn Perf	6.12
oA.GloHlth	5.86
oA.Poly Perf	5.09
yoA.US Poly	5.39
yoR.Europa	10.14
yoR.Intl	7.02
yoR.Korea	12.71
yoR.Nippon	12.18
yoR.Tiger	14.67
oR.World Inc	12.55
AGF Group	
oAmer Growth	10.72
oAsian Growt	13.09
oCdn Bond	5.09
oCdn Equ	11.54
oCdn Res	15.29
Corp Inv	14.31
Crp Inv Stk	9.58
oGlobal	10.75
oGrth Equ	20.66
oHilncome	9.81
oJapan	6.21
oSpecial	10.25
oStrat Inc	9.80
oUS Income	10.79
AIC Group	
oAdvantage	22.85
oValue	17.11
oWorld Equit	10.77
All-Canadian	
Capital	12.29
zCompound	16.68
Consumer	3.66
Resources	4.43
Altamira	
nAltaFund	17.12
ynAsia Pacif	15.77
nBalanced	13.55
nBond	12.35
nCapital Gwt	13.15
nDiversifd	11.56
nEquity	28.90
nEuropean Eq	10.95
nGlobal Bond	10.04
nGth & Inc	7.61
nIncome	7.32
nRecovery	11.91
nResource	15.24
nST Global I	12.08
nSelect Amer	22.03
nSpecial Gro	16.97
nUS Larger C	11.58
AMI Private Capita	
nEquity	12.55
nIncome	9.51
nOptimix	11.83
-A.P.P.Q.	
ynEquilibre	12.09
Associate Investor	
nAssoc Inv	7.67
Bank of Montreal	
nFC Allocati	11.13
nFC Bond	11.14
nFC Equ Inde	12.48
nFC Growth	10.13
nFC Intl Gth	14.35
nFC Itl Bond	9.90
nFC Mortgage	11.85
nFC Resource	10.08
nFC SpecGth	10.23
nFC US Gth	11.06
-Barreau Du Quebec	
ynEquilibree	10.72
ynObligation	10.22
Beutel Goodman	
nAmer Equity	8.21
nBalanced	11.50
nCdn Equity	11.80
nIncome	10.27
nIntl Equity	6.65
Bissett	
ynAmer Equit	18.54
ynBond	10.90
ynCdn Equity	21.28
ynDividend	11.42
ynRetirement	11.78
ynSmall Cap	20.75
BNP (Canada) Funds	
ynActions	30.10
ynObligation	9.95
Bolton Trembiay	
BT Bond	5.23
BT Income	9.40
oLdmk Ame	6.78
oLdmk Bal	5.27
oLdmk Bond	5.19
oLdmk Cdn	7.00
oLdmk Intl	8.14
oLdmk NTA RS	5.02
oLdmk Resour	24.51
oLdmk SmCap	7.78
oLdmk WTA RS	5.51
BPI Capital Manage	
oAmer Equ Gt	19.95
oCdn Bond	10.53
oCdn Equity	13.22
oGloSmallCo	15.95
oGlobal Bal	13.59
oGlobal Equ	16.62
oOne Decisio	13.40
Bullock Group	
oAmerican C$	22.06
ouAmerican U	15.92
oAsset Strat	11.61
oCIF	6.99
oGrowth	3.84
clA AsianDyn	10.45
clA EmergMkt	10.44
clA GlobIBon	9.64
clA OptimaxU	10.30
gclB AsianDy	10.44
gclB EmergMk	10.46
gclB GlobIBo	9.61
gclB Optimax	10.29
nclC AsianDy	10.43
nclC EmergMk	10.55
nclC GlobIBo	9.63
nclC Optimax	10.29
Caldwell Securitie	
ygAssociate	5.80
ygInternatio	5.42
-Calpa	
nGyro Bond	10.00
nGyro Equity	12.78
-Camaf	
ynCamaf	10.91
Canada Trust	
ynCTIF Equit	74.88
ynCTIF Incom	10.21
nEv AmeriGth	9.70
nEv AsiaGth	9.57
nEv Balanced	14.10
nEv Bond	10.96
nEv EuroGth	9.41
nEv Intl	21.04
nEv Mortgage	58.81
nEv Nor Amer	36.72
nEv Spec Equ	20.29
nEv Stock	15.04
nEv US Equit	14.75
Canadian Int'l Gro	
oAmerican	7.98
oCdn Balance	6.47
oCdn Bond	5.07
oCdn Growth	6.51
oEmerg Asian	10.47
oEmerg Mkts	8.90
oEuropean	5.86
oGlob Bd RSP	4.96
oGlob Eq RSP	5.11
oGlobal	9.51
oLatin Ameri	11.34
oPacific	16.79
oWorld Bond	5.35
osect Cdn	5.31
osect Em Mkt	7.53
osect Europe	6.04
osect Global	9.97
osect Nth Am	7.03
osect Pacifi	11.54
osect Sht-Te	6.72
Canadian Int'l Gro	
ouAmerican U	5.76
ouEm Asian U	7.55
ouEm Mkts U$	6.42
ouEuropean U	4.23
ouGlobal U$	6.86
ouLatin Am U	8.18
ouPacific U$	12.11
ouWorld Bd U	3.86
-Cdn Natural Resour	
yCan Nat Res	5.82
-Capstone Group	
nInternat'l	7.86
nInvestment	6.88
Century	
yDJ	10.95
Chou Associates	
yAssociates	28.23
yRRSP	11.79
CIBC Funds	
nBalanced	12.32
nCap App	17.45
nCdn Bond	10.82
nCdn Equity	11.67
nCdn Income	9.60
nEquity Inc	11.64
nFar East	9.48
nGlobal	14.70
nMortgage	11.75
nUS Equity	11.12
Clean Environment	
oBalanced	7.06
oEquity	7.18
oIncome	10.10
oIntl Equity	5.50
Concorde	
yoCroissance	5.89
yoHypotheque	10.65
yoRevenu	10.30
Confederation Grou	
Growth	8.89
yMortgage	5.16
-Cormel	
yActions	10.00
yEquilibree	11.60
-COTE 100	
ynAmer REER	16.59
ynAmerique	13.74
Croissance Quebec	
Crois Quebec	9.44
-CSA Management Lim	
Goldfund	9.94
Goldtrust	9.71
Cundill Group	
Security	15.47
Value	16.66
Desjardins (Fonds)	
ynActions	20.96
ynCroissance	9.45
ynDividende	9.43
ynEnviro	11.67
ynEquilibre	11.92
ynHypotheque	4.49
ynInternat'l	27.35
ynObligation	4.86
-Dominion Equity	
gDomequity	11.06
Dynamic Group	
oDyn Amer C$	8.11
ouDyn Amer U	5.85
oDyn Cdn Gro	10.48
oDyn Div Gro	4.73
oDyn Dividen	5.57
oDyn Europe	11.21
oDyn Fd Cda	17.61
oDyn Glo Bon	5.85
Dyn Govt Inc	9.34
oDyn Green	5.93
oDyn Income	5.29
oDyn Intl	7.00
oDyn Mgd Ptf	9.18
oDyn Partner	7.96
oDyn Prec Me	2.36
Elliott & Page	
oEP AmerGth	12.75
xoEP Bal	10.83
xoEP Bond	8.13
xoEP Equ	11.08
Ethical Funds	
oBalanced	11.24
oGrowth	7.31
oIncome	9.67
oN.A. Equity	15.74
Ficadre (Fonds)	
ygActions	7.63
ygEquilibre	10.57
ygObligation	9.90
Fidelity Investmen	
oAsset Mgr C	11.72
ouAsset Mgr	8.46
oCap Buildr	17.78
oEmMktsBond	8.89
ouEmMktsBond	6.41
oEuropGth C$	13.44
ouEuropGth U	9.70
oFarEast C$	21.86
ouFarEast U$	15.77
oGlo Bond C$	9.47
ouGlo Bond U	6.83
oGov't Bond	11.02
oGr & Inc	14.20
oGthAmer C$	19.56
ouGthAmer U$	14.11
oIntl Ptl C$	17.54
ouIntl Ptl U	12.66
oJapanGth C$	11.34
ouJapanGth U	8.18
oLatinAmer C	8.96
ouLatinAmer	6.46
oN.A.Inc C$	10.31
ouN.A.Inc U$	7.44
oSm Cap C$	10.01
ouSm Cap U$	7.22
Fineco Funds	
yGlobal	15.11
JF Bal	9.86
JF Bond	9.70
JF Cdn Equ	11.49
JFAmerEq C$	14.89
uJFAmerEq U$	10.74
First Marathon Sec	
nMarathonEqu	8.29
-Friedberg Commodit	
yDouble Gold	3.97
yzPrec Metal	8.91
-GBC Funds	
ynBond	10.54
ynCanada	13.30
ynInternat'l	12.09
ynN.A. Growt	5.83
-Global Securities	
ygGlo 1 Fut	4.00
Global Strategy	
oAsia	6.99
oBond	5.95
oCanada Gwth	19.01
oDivr Amer	11.80
oDivr Asia	5.87
oDivr Bond	11.47
oDivr Europe	17.02
oDivr Gold P	8.10
oDivr Growth	11.18
oDivr Saving	10.05
oEurope	11.35
oGlobal Fund	20.40
oIncome Plu	17.99
oJapan Plus	15.50
oReal Estate	8.50
oUS Gth C$	15.93
ouUS Gth U$	11.50
oWorld Bond	10.84
Guardian Group	
yoAmer Equit	10.23
yoBalanced	17.46
yoCanada Bon	9.89
yoCdn Equity	5.86
yoEnterprise	10.84
yoGlo Equ EA	5.50
yoGth Equity	7.80
yoIntl Bal	5.74
yoIntl Incom	9.64
yzNorth Amer	8.78
yzPacific Ri	21.20
yoPfd Div	8.99
yzVantage US	4.83
-Guardian Timing Se	
yoCdn Protec	10.82
ygFirst Amer	11.09
yoProtect Am	10.20
Hercules Funds	
ynEur Value	10.32
ynuEur Value	7.44
ynGloShTerm	9.90
ynuGloShTerm	7.14
ynLatinAmer	9.99
ynuLatinAmer	7.21
ynN.A.GthInc	9.77
ynuN.A.GthIn	7.05
ynPacBasin C	10.17
ynuPacBasin	7.34
ynWorldBond	9.64
ynuWorldBond	6.95
Hongkong Bank Can.	
ynAsian Grth	10.01
ynBalanced	12.69
ynEquity	15.08
ynMortgage	10.56
Hyperion Funds	
oHyp Asian	18.57
oHyp Aurora	9.53
oHyp Euro	12.72
oHyp Fixed	9.70
oHyp Mngd	11.83
oHyp Val Lin	15.59
-Integra Cap	
nBalanced	12.03
InvesNat Banque Na	
nAct-Equ Cdn	6.55
nAct-Equ Eur	11.94
nuAct-Equ US	10.63
nEqu-Bal	5.71
nHypo-Mort	10.31
nOblig-Gouv	5.33
Investors Group	
AssetAllocat	4.85
gBond	4.59
Cdn Equity	9.31
Dividend	10.90
European	6.69
Global	8.49
gGlobal Bond	5.33
Growth	8.07
Growth Plus	6.68
gIncome	5.32
Income Plus	5.46
Japan Grth	18.84
gMortgage	5.00
Mutual	10.32
North Amer	12.33
Pacific Intl	11.28
yREal Proper	4.56
REtirement	12.23
Retire Grth	6.77
Retire Plus	6.22
Special	15.88
Summa	6.24
US Growth	20.51
World Gth	6.82
Jones Heward Group	
oJH Amer C$	13.06
ouJH Amer U$	9.42
oJH Balanced	14.73
oJH Bond	10.35
oJH Fund Ltd	12.28
-LaSalle (Fonds)	
yoEquilibree	5.86
Laurentian	
oAmer Equity	8.84
oCdn Balance	6.10
oCdn Equity	7.19
oCom'wealth	8.40
oDividend	8.28
oGlo Balance	6.31
oGovt Bond	5.38
oIncome	4.34
oInternat'l	10.86
oSpec Equity	6.85
-Leith Wheeler	
ynBalanced	12.45
M K Wong Group	
ynLotus Bond	9.63
ynLotus Equi	16.24
ynLotus Fund	13.60
Mackenzie Industri	
oInd Amer C$	11.42
ouInd Amer U	8.24
oInd Mort Se	1.34
oIndust Bal	5.94
oIndust Bond	11.54
oIndust Div	10.31
oIndust Eq	6.54
oIndust Futu	7.36
oIndust Gwth	16.44
oIndust Hor	6.33
oIndust Inc	8.90
oIndust Pens	5.46
zIndust SCP	12.70
oMack Eq	2.46
Mackenzie Ivy	
oCanadian	11.25
zCap Pro 93	10.61
gCap Pro 94	9.86
oForeign Equ	11.06
oGrowth&Inco	10.02
oMortgage	1.92
Mackenzie Sentinel	
nAmer Eq C$	11.51
nuAmer Eq U$	8.30
Cda Bond	10.62
Cda Equity	11.69
nGlobal	11.94
Mackenzie Universa	
oAmerican	12.74
oCdn Bnd	5.16
oCdn Equity	14.28
oCdn Res	10.73
oFar East	4.61
oUS Emerging	7.28
oWorld Asset	5.25
oWorld Bal R	4.92
oWorld Emerg	4.92
oWorld Equit	8.26
oWorld Prec	5.18
Manulife Cabot Fun	
nBlue Chip	10.02
nCdn Equity	9.96
nCdn Growth	9.99
xnDivrs Bond	9.52
nEmerg Growt	9.95
nGlobal Equ	9.99
-Mawer Investment F	
ynBond	10.64
ynCdn Bal RS	11.00
ynCdn Divers	11.12
ynCdn Equity	11.18
ynCdn Income	10.19
ynNew Canada	14.13
ynUS Equity	10.33
ynWorld	13.80
MD Management	
ynMD Balance	12.10
ynMD Bond	16.42
ynMD Dividen	10.67
ynMD Equity	11.55
ynMD Growth	7.28
ynMD Money	57.47
ynMD Realty	11.64
ynMD Realty	11.25
ynMD Select	10.23
ynMD US Equi	13.48
-Middlefield Group	
yoGrowth	6.27
MOF Group	
yMultiple Op	4.44
ySpecial Opp	1.55
Montreal Trust Gro	
nBalanced	12.19
nDividend	9.65
nEquity	27.67
nIncome	8.71
nInternat'l	33.08
nMortgage	10.30
nTotal Retur	12.49
-MTC Group	
yzGrowth	9.43
Mutual Group	
Amerifund	11.85
Bond Fund	10.69
CIF	10.05
Diversifd 25	12.05
Diversifd 40	13.70
Diversifd 55	14.15
Equifund	15.05
nPremier Ame	11.02
nPremier Blu	11.70
nPremier Bon	10.04
nPremier Gth	14.15
nPremier Itl	11.96
nPremier Mor	9.94
Natcan Banque Natl	
nAct-Equ CDN	11.50
nuAct-Equ US	10.88
nDividendes	10.61
nOblig-Bond	9.69
National Trust	
ynAmerican E	11.45
ynBalanced	12.27
ynDividend	11.24
ynEquity	10.05
ynIncome	10.89
ynMortgage	9.92
ynSpecial Eq	14.40
-Noram	
yCanadian	6.79
yInternat'l	10.49
N. Amer Trust/Corn	
nBalanced	5.64
nBond	5.16
nCdn Growth	5.64
nGlobal	11.01
nUS Fund	19.67
-O.I.Q. Ferique	
ynActions	34.57
ynEquilibre	38.51
ynInternatio	10.11
ynMM	34.17
ynObligation	35.96
OHA Group	
ynBalanced	11.06
ynBond	10.24
ynCdn Equity	7.94
ynForeign Eq	11.54
Ontario Teachers G	
ynBalanced	12.54
ynDiversifie	11.23
ynGlobal Val	12.76
ynGrowth	12.56
ynMortgage	11.27
-Optima Strategy	
oEquity	6.66
oIncome	4.99
oShTerm	5.12
-Orbit Group	
yWorld	6.76
PHN Group	
ynBal Pens T	12.06
ynBalanced	11.47
ynBond	8.62
nCanadian	26.37
nDiv Inc	18.16
nN.A. Equity	13.15
nPooled	42.39
nRRSP	14.52
ynST Bond Mt	9.42
nUS Equity	42.81
nUS Pool PEN	165.51
nVintage Fd	22.93
-Prenor Trust	
yzTeach RSP	161.16
-Pret et Revenu	
ynAmericain	42.60
ynCanadien	11.81
ynFonds H	5.27
ynObligation	10.61
ynRetraite	32.28
-Princor Funds	
yuGrowth	29.75
yuWorld Inc	7.00
-Private Investors	
gPIT	11.06
-Prosperity Capital	
oAmer Perf	11.03
Prudential Group	
Diversified	6.57
Dividend	5.76
Growth	10.29
Income	5.15
Natural Res	8.93
Prec Metals	9.21
Pursuit Group	
yuAmerican	6.72
yCdn Equity	15.04
yIncome	10.30
-REA Inc (Fonds d'I	
ygIDEM	11.93
-Research Cap Corp	
yzEuro	9.08
Royal Trust Group	
nAdv Balance	12.58
nAdv Growth	13.23
nAdv Income	11.53
nAmerican C$	11.82
nuAmerican U	8.53
nAsian Growt	11.87
nBond	9.81
nCanadian	14.01
nCdn Sp Gth	15.03
nEnergy	12.71
nEuro Growth	11.24
nGth & Inc	9.70
nInt'l Bond	11.96
nJapanese	17.80
nMortgage	10.62
nPrec Metals	13.58
ynReal Estat	8.43
nZweig Gth C	14.36
nuZweig Gth	10.36
Roycom Group	
ygSummit RF	12.33
ygSummit TDF	12.06
RoyFund Group	
nBalanced	7.12
nBond	5.34
nCdn Growth	14.97
nDividend	11.89
nEquity	26.68
nIntl Equity	13.78
nIntl Income	11.00
nMortgage	10.93
nU.S. Equity	15.44
Sagit Group	
oCam Ame Gro	5.46
oCam America	11.29
oCam Balance	8.41
oCam Global	8.48
oCam Growth	9.78
oCam Pacific	5.96
oCam Resourc	3.93
oCam Spe Equ	9.52
oTC Bon	9.49
oTC Equ	8.32
oTC Inc	5.23
oTC Pen	14.89
Saxon Group	
nBalanced	10.04
nSmall Cap	11.50
nStock	10.26
nWorld Gwth	15.40
Sceptre Funds	
nAsian Gth	14.37
nBalanced	13.86
nBond	10.90
nEquity	16.88
nInternat'l	24.58
Scotia Funds	
nAm Eq Gth	10.15
nCanAm Grth	9.74
xnuCanAm Inc	9.99
nCdn Eq Gth	12.87
xnDIF	10.28
nGlo Grth	10.69
xnIncome	9.98
nMortgage	10.24
nPrec Metals	10.99
xnStock Bond	11.13
Spectrum	
oCdn Equity	11.53
oDiversified	11.07
oDividend	11.69
oGovt Bond	11.06
oInterest	9.71
oIntl Bond	10.81
oIntl Equity	13.16
Standard Life	
ynBalanced	10.29
ynBond	9.45
ynEquity	11.37
ynMMF	9.97
-Stanley Investment	
oResolute Gr	10.56
Strata Funds	
nCanadian	10.84
nGovt Bond	9.51
Growth	13.16
Income	9.97
Strata 40	11.60
Strata 60	12.23
nTactical	10.52
Talvest Funds	
xoBond	10.51
oDiversified	6.77
oForeign Pay	5.54
oGlo Divrs	8.15
oGlo Growth	6.43
oGrowth	10.78
xoIncome	10.88
oNew Economy	4.85
oUS Divers	5.72
oUS Growth	19.81
TD Green Line	
ynAsian Grow	8.52
nBal Growth	11.06
nBal Income	11.52
nBlueChip Eq	11.38
nCdn Bond	10.99
nCdn Equity	14.17
nCdn GovtBon	10.56
nCdn Index	6.71
nDividend	12.75
ynEmrg Mkts	16.65
ynGlo GovBon	10.92
ynGlo RSPBon	9.93
ynGlo Select	10.68
ynIntl Equit	13.99
ynMortgage	10.88
ynMtg-Backed	10.35
nN.A.Growth	10.49
nResource	10.65
nSci & Tech	10.56
nShTerm Inco	9.62
nuUS Index	8.21
nValue	10.05
Templeton Group	
Balanced	6.26
oEmerg Mkts	8.57
ouEmerg Mkts	6.18
oGlo Small C	9.16
ouGlo Small	6.61
oGlobal Inc	10.05
ouGlobal Inc	7.25
oGrowth C$	8.06
ouGrowth U$	5.82
oHrtge Bond	5.14
oHrtge Retmn	5.96
oIntl Stock	9.33
ouIntl Stock	6.73
Top 50 Group	
yTP50 Cdn Eq	10.80
yTP50 T-B/Bn	4.84
yTP50 US Equ	11.40
-Total Return	
yCommax Hedg	5.03
yGlobal Telc	4.91
ynTotal Retu	.68
Tradex	
ynBond	9.56
ynEquity	9.11
Trimark Group	
oAmericas C$	5.80
ouAmericas U	4.19
TRIMARK C$	17.90
uTRIMARK U$	12.94
TRi Cdn	15.85
TRi IncGth	6.45
oTRi RSP Equ	7.56
oTRi SelGth	9.21
ouTRi SelGth	6.66
oTri SelBal	6.74
oTri SelCdGt	6.75
oTrim GovtIn	4.83
Trust General	
ynAct Amer	31.92
ynAct Cdn	28.05
ynCroissance	19.39
ynEquilibre	11.12
ynHypotheque	11.21
xynInternat'	17.43
ynMM	10.08
ynObligation	10.43
20/20 Group Financ	
oAggr Gth U	12.00
oAmerican	14.05
oAsia Pacifi	12.80
oCdn Asset A	4.55
oCdn Growth	15.68
oDividend	12.11
oEuro AA	5.36
oFor RSP Bon	4.90
oIncome	9.32
yoLatin Amer	4.85
oRSP Agg Equ	4.80
oRSP Intl	4.97
oUS Growth	24.92
oWorld	14.61
oWorld Bond	10.24
20/20 Group Financ	
ouAggr Gth U	8.66
ouAmerican U	10.14
ouAsia Pac U	9.23
ouEuro AA U$	3.87
youLatin Am	3.50
ouUS Gth U$	17.98
ouWorld U$	10.54
ouWorld Bond	7.39
United Group	
oAmer Equity	13.47
oAmer Gth C$	10.04
ouAmer Gth U	7.24
oCdn Bond	4.58
oCdn Equity	16.27
oCdn Growth	18.26
oCdn Mortgag	5.19
oCdn P'folio	13.18
oGlobal Equ	13.53
oGlobal Gth	11.40
oGlobal P'fo	13.44
University Avenue	
nBond	10.00
nCanadian	15.02
nGrowth	11.39
-Vision Europe (Fon	
gVision Euro	12.69
-Western Growth	
yzWestrn Grt	6.00
MONEY MARKET FUNDS	
Cur - current yield. Yields will vary.	
Fund	**Cur**
Admax Regent Group	
YoA.Cash	2.81
AGF Group	
MMF	3.18
uUS MMF	2.64
AMI Private Capita	
nMMF	3.85
Bank of Montreal	
nFC MMF	3.07
nFC T-Bil	2.91
Beutel Goodman	
nMMF	4.34
BNP (Canada) Funds	
nMM	2.92
nuMM US	2.14
Bolton Trembiay	
BT Mon	3.29
gLdmk ST	2.85
BPI Capital Manage	
gMMF	2.57
Canada Trust	
nEv MMF	3.09
Canadian Int'l Gro	
oMMF	3.68
-Capstone Group	
nCash	3.05
CIBC Funds	
nCdn TBil	2.73
nMMF	2.84
nPrem TBi	3.34
nuUS MMF	2.54
YoMM	3.45
Desjardins (Fonds)	
YnMM	1.47
Dynamic Group	
oDyn MMF	2.98
Elliott & Page	
nEP Mon	4.00
Ethical Funds	
oMMF	3.18
Ficadre (Fonds)	
YnMM	3.37
Fidelity Investmen	
oShrt Ass	3.63
Fineo Funds	
MMF	3.61
T-Bill	2.87
uUS MMF	2.45
-GBC Funds	
YnMMF	3.35
Global Strategy	
gT-Bill	4.40
guUS Savi	3.05
Guardian Group	
YoCdn MMF	3.45
YouUS MMF	2.85
Hodgson Roberton L	
YnHRL Ins	3.58
Hongkong Bank Can.	
YnMMF	2.46
InvesNat Banque Na	
nMMF	3.06
nuUS MMF	2.32
Investors Group	
nMMF	3.08
Laurentian	
nMMF	2.91
M K Wong Group	
YnIncome	3.39
Mackenzie Industri	
CS Mgt	4.02
oSh Term	2.81
Mackenzie Ivy	
oSh Term	4.36
Mackenzie Sentinel	
nMMF	3.43
Manulife Cabot Fun	
nMMF	3.84
Marathon Brokerage	
G.O.C.MMF	3.42
Montreal Trust Gro	
nMMF	3.60
Mutual Group	
nMMF	3.12
Natcan Banque Natl	
nT-Bill	3.49
National Trust	
YnMMF	3.22
N. Amer Trust/Corn	
nGovt M	3.15
OHA Group	
YnSh Term	2.36
Ontario Teachers G	
YnFixVal	3.95
PHN Group	
YnMMF	3.43
YnuUS MMF	2.86
-Pret et Revenu	
YnMM	3.59
Prudential Group	
nMMF	3.76
Pursuit Group	
YnMMF	4.78
Royal Trust Group	
nSCdn MMF	2.92
nu$US MMF	2.19
nCdn T-Bi	2.03
RoyFund Group	
nCdn T-Bi	3.32
nMMF	2.97
nuMMF US	2.32
Sagit Group	
oTC MMF	3.20
Sceptre Funds	
nMMF	3.35
Scotia Funds	
nGoCT-B	3.21
nMMF	3.15
nPremTBil	3.48
Spectrum	
oCash	2.72
nSaving	2.71
Strata Funds	
nMMF	3.07
Talvest Funds	
MMF	3.55
TD Green Line	
nCdn MMF	3.76
nCdn T-Bi	3.56
nuUS MMF	2.45
Templeton Group	
nT-Bill	3.30
Trimark Group	
Trimark I	3.49
20/20 Group Financ	
oMMF	3.70
United Group	
oCdn Inte	4.15
ouMMF US	3.06
SEGREGATED/OTHER FUNDS	
SEG - unitized funds managed by life insurance companies on behalf of policy-holders.	
Fund	**Price**
-Altamira (Closed E	
zValue	10.38
-APEX Funds Seaboar	
oAsia Pacifi	4.54
oBal Allocat	4.80
oEquity Grow	4.88
oFixed Inc	4.71
-Canada Life	
ygCdn Equity	109.46
ygFixed Inco	67.90
ygItl Bond	9.93
ygMM	55.75
ygManaged	27.63
ygUS & Itl E	39.10
-CDA RSP Funds	
ynBalanced	42.71
ynBond & Mor	11.11
ynCom Stock	23.76
ynMMF	66.38
-Colonia Life	
ygBond	11.66
ygEquity	11.65
ynMMF	10.79
ygMortgage	11.01
ygSpec Growt	11.65
-Common Sense Funds	
gAssetBuild	9.92
gAssetBuild	9.94
gAssetBuild	9.90
gAssetBuild	9.90
gAssetBuild	9.84
-Confederation Life	
nEquity	17.24
nFixed Incom	12.13
Fund B	18.03
Fund C	12.38
-Crown Life	
ygEmperor Ba	9.71
ygEmperor Bo	9.35
ygEmper

Merrywood Embarks on Major Fundraising Campaign

Cornwall area service club members are banding together and raising funds to rebuild the main lodge at Merrywood, an Easter Seal camp for children with physical disabilities.

"People in Cornwall area have always been very supportive of disabled children, and we believe they will be just as supportive of this particular project," said John Walker, Kiwanian and Five Counties Vice-Chair for the Cornwall area.

Camp Merrywood, founded in 1948, is located between Perth and Smiths falls. Over the past 10 summer sessions, over 140 children from the Five Counties area have attended the camp, the only facility of its type in Eastern Ontario; in fact, over 10,000 children with physical disabilities have attended Merrywood since it opened its doors.

The Merrywood Village Campaign is aimed at raising $2.3 million throughout Eastern Ontario. This will facilitate making necessary improvements to the camp which include building a new dining hall and a new lodge for accommodations. The current building, Popham Lodge, is decrepit and beyond repair. The new buildings will improve the camp to make it a year-round facility and more accessible for the children who have cerebral palsy, spina bifida and other conditions.

A total of $225,000 has been targeted for the Five Counties Region of Stormont, Dundas and Glengarry, and Prescott-Russell. Already, the Kiwanis Club of Cornwall and Lions Clubs from Iroquois-Matilda, Morrisburg and the Seaway District have made important contributions to Merrywood totalling over $60,000. Over the next several weeks, local businesses and individuals will be asked for their support.

Committee members for Merrywood Village Campaign activity in Cornwall include Garry Brunet, Damon Doran, Denis Empringham, Leo Fobert, John Fyfe, Jim Spinney, Tom Wallace and Colin Vickers.

Beef, pork and dairy products lose fat

(NC)—The beef, pork and dairy industries have responded to consumers' desire for leaner products. For instance:

• Today's beef is 50 percent leaner and 21% lower in cholesterol than it was 15 years ago. In fact, all beef cuts except short ribs, qualify as lean when trimmed of visible fat. A 90-gram serving of broiled inside round steak has as little fat and cholesterol as an equal serving of roast chicken without the skin.

• For every dairy product on the market today, there's a low-fat equivalent. These include no-fat yogurt, and Quark cheese, which has 0.1% percent butterfat.

• Pork has 23% less fat now than it did a decade ago. The leanest cuts—pork tenderloin and pork loin chop (center cut)—have less fat and cholesterol than skinless roast chicken. Pork leg is also a lean cut.



LAWNROLLING CEMENT WORK
SEALER FOR: DRIVEWAYS, BASEMENTS & ROOFS
24 HR. ANSWERING SERVICE

Rick's Paving & Landscaping
-Payment Plans Available-

HEAD OFFICE
LONG SAULT, ONT. TEL: 534-8223
KINGSTON TEL: 548-1744
KEMPTVILLE, ONT. TEL: 258-4740

PITT ST. MEDICAL CENTRE
WALK-IN CLINIC
NOW OPEN
No Appointment Necessary
Mon.-Fri., 9-5; Sat., 9-3



FAMILY PRACTICE
New Patients by Appointment
Mon.-Fri., 9-5
Dr. M. St. Pierre
936-1115

TOTAL FOOT CARE
including Custom Arch Supports
Fri., 12-5; Sat., 9-3
Gary R. Easton D. Ch. 932-6163

Pitt St. Pharmacy
ALL DRUG PLANS HONOURED Mon.-Fri., 9-6; Sat., 9-5
SENIORS DISCOUNT • DELIVERY TELEPHONE 932-0096
1335 Pitt St. N. —— Ample FREE Parking



THE PRICE YOU SEE IS THE PRICE YOU PAY!

SAVE UP TO **50%**
plus
NO GST & NO PST

PRINCESS SLEEPER	ORTHOPAEDIC
Twin Set $179.00	Twin Set $399.00
Double Set $199.00	Double Set $499.00
48" Set $199.00	Queen's Set ...$599.00

39" MATTRESS $99

KING SIZE SET
Orthopaedic ..$ 799.00
Backmaster ..$1099.00
Dynastie $1299.00

BERGERON'S SLEEP SHOP
Cash, Cheque Free Delivery
1005 FIRST ST. E. 932-2214

TRUCKLOAD SALE



SALE IN EFFECT FROM APRIL 7 TO APRIL 16/94

Introducing a whole new breed of Armstrong tire.

The new 100,000* km Armstrong Evolution™ isn't merely the best of the breed.

It's a whole new breed.

The best performing, longest wearing and most advanced all-season radial Armstrong has ever built.

What's more, Evolution is 100% North American born and bred. Designed and built for North American roads. And North American weather. Using some of the world's most advanced tire technology.

The result is a 100,000 km all-season radial that sets new standards in its class for performance and value.

It's the Evolution of the species.

A whole new breed of all-season radial. Only at your Armstrong Dealer.

Evolution is warrantied for an impressive 100,000 km. No matter what Mother Nature throws its way.

P155/80R13
Coronet SX/A
$43.45



Three extra-wide circumferential grooves help maximize water drainage and minimize hydroplaning.

P155/80R13
$51.70

Extensive lateral siping and a special "square block" tread design promote superb traction in wet and winter conditions.

FREE DRAW
On Saturday, April 6, 1994
1st.....set of 4 tires
2nd.....Gas Barbecue
3rd.....Weed Trimmer

** 100,000 km limited treadwear warranty. See your Armstrong Dealer for details.*

FREE Giveaways *Limited Quantity*

ARMSTRONG

SALE IN EFFECT FROM APRIL 7 TO APRIL 16, 1994

GUINDON TIRE
1300 Pitt St., 933-6760 Apple Hill, 527-2844

SCUTTLEBUTT



"Stylish clothes may come and go, but the person who wears a smile is never out of style!". Richard C. Miller.

Here's another one for our so-called efficient postal service. Picture it... Pitt St. N. postman takes some obviously unwanted paper and discards it on my property. Government-operated litterbug is all he is to me. Clean up your act, and, by the way, I reported you!

Snowarama Fundraising totals almost $8,000!!! Way to go Cornwall & co-ordinator Lee Mattice.

Alan Mills was recently elected as new "Area Governor" for Cornwall's Seaway Toastmasters, Massena's North Country Club and Alexandria's Glengarry Toastmasters. Congrats and best of luck to you, Alan!

Multitude of pink flamingos spotted on Old Orchard Avenue! Birthday wishes going out to Sylvia & Gordie Wallace, both celebrating another year this week. With love, from your family.

What happens when you let a woman play a "man's" game??? Just ask the guys at the Apple Hilton... She wins, of course!!

Spending cuts?? No matter how you slice it... the bottom line of the recent Federal budget calls for increased spending to $164.7 billion from $160.3 billion in 1993 — a 2.74% increase.

March 30 Cat Scan article in Freeholder states no more trips to Ottawa and no more waiting periods, therefore eliminating extra costs in traveling to Ottawa by a nurse or tech who travels with patient by ambulance. The very next day, (March 31) a patient in need of a cat scan had to go to Ottawa at about 10:30pm because cat scan only operates from 8am-4pm, and the only person who can operate the cat scan at the moment lives in Montreal. Therefore she can't be on call because of where she lives. Worse of all... when the patient gets to Ottawa, he or she is refused the test (cat scan) ...reason being, Cornwall has their own!

Brilliant Dummies.

Leonardo da Vinci – Some say he had dyslexia.

Thomas A. Edison – He was taught by his mother after schools were unsuccessful.

Albert Einstein – He didn't talk until he was four, and he didn't read until he was nine.

Hans Christian Anderson – The manuscripts of this writer contain amazing variations in spelling.

Winners of the Neighbourhood Watch Lourdes Crescent Easter Draw, held Wed., March 30. First prize, $100 gift certificate for groceries at Maynard's, YIG – Nicole Parent, Danis Ave.; second prize, Easter wall hoop (craft) and a box of chocolate peanuts – Maureen Currier, Lourdes Crescent; third prize, Easter Craft swing – M. Rozon, Fennell Crescent. Seller's prizes were won by: First prize, $20 – J. Carbonnell; second prize, $15 – S. Currier; third prize, $10 – M. Currier.

Quote: Michael Bliss, Historian, on recent Trudeau Memoirs: "Memoirs must have annoyed those of you who despise the tax and spend Liberalism that started Canada down the slippery slope into the present financial mess."

The Gazette gives a brick to Liberal MP Don Boudria. The deputy whip says there's nothing wrong with using public money to take his wife along on business trips. In fact, if she isn't invited, he won't go. Mr. Boudria says that as long as he is able to trade in his more expensive ticket for two cheaper seats, the public is none the poorer. He should have the less expensive seat in the first place.

A father answered the telephone and told his son, "This is the third time your girlfriend has called tonight." The boy replied, "And you say I don't communicate well."

Now the truth has really surfaced. Instead of working on cars, our main mechanic has taken up a new hobby... Bronco riding! Instead of wife brutality, shouldn't it be horse brutality? Now that's what I call horse sense! Ha! Ha! Tell me now, do they make seatbelts on saddles? But we're glad you weren't seriously hurt. Your fans.

Old-timer to friend: "What I can't understand is how I got over the hill without ever being on top".

Chinese Buffet Kenny Chan

500 seats

LUNCH BUFFET
Mon. to Fri.
11am-3pm
$5.99

100 items All-you-can-eat

Sat. & Sun. LUNCH $7.99

SUPPER
Mon. to Fri.
$8.99
3 to 11 pm

Sat. & Sun. DINNER $9.99

For reservations call 937-3332

Thank you to all our Cornwall and area customers

Open 365 days a year 11am-11pm

Licensed under LLBO

1315 Second St. E., Cornwall

CLUB 1000
CGH Cornwall General Hospital Auxiliary
Prov. Lic. #934944
Week #14 - April 7

$1000	#280	Hilda Ault Cornwall
$500	#940	Maureen McDermid R.R. #1 Cornwall

This Ad Sponsored By
KALRIM CYCLES & SPORTS
161 Montreal Rd. 937-4488


Mike Logan

Logan's Offer
• Prints
• Custom Framing
• Fine Collectibles
featuring LINDA BENNETT



STOP IN TODAY
LOGAN'S GALLERY GALLERY LOGAN'S
A gallery like no other ...
224 Pitt St.
938-3629

Diploma Courses Start TODAY!

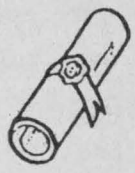

Word Processing Operator, Executive Secretary, Data Entry Operator, Administrative Assistant, Financial Assistant, Micro Computer Business Applications
Set your own schedule
Learn at your own pace
Courses Available in English & French
ACADEMY OF LEARNING
SKILLS DEVELOPMENT CENTRE
Training is our only business.
1170 Pitt Street Suite #3
936-8973

GLORIA'S TRAVEL

SPAIN, PORTUGAL & MOROCCO
October 28 - Nov. 13 (17 days)

The Trafalgar Iberian experience reaches into North Africa and features Morocco's imperial cities. Plus the beauty of Andalusia and visits to Madrid and Lisbon. The Shrine of Fatima and the Alhambra in Granada are all included.

Escorted by Gloria ... includes full buffet breakfast daily, 10 three course dinners , first class hotels, luxury air conditioned coach with reclining seats. $2489 per person/twin.

ST. LAWRENCE & SAGUENAY CRUISE
July 23 - 30

Sail with me through history down the St. Lawrence, through French Canada to the French-owned little islands of St. Pierre & Miquelon and on to Prince Edward Island, Gaspe and Quebec City. Aboard you will discover the warmth, culture and cuisine of your hosts - who are eager to demonstrate the friendliness and customs of their homelands, Russia and the Ukraine.

RELAX AND ENJOY MANY UNFORGETTABLE MOMENTS! DISCOVER THE BEAUTY OF THE ST. LAWRENCE & SAGUENAY RIVERS.


Gloria Charbonneau

Having already cruised the St. Lawrence & Saguenay four times I can highly recommend a one week cruise vacation on M.V. GRUZIYA which I enjoyed immensely in August of 1993. $1289 per person/twin.

147 Montreal Road
932-2224

Ground Effects
Add-Ons
Fiberglass Parts
Spoilers & Scoops
Reproduction Cars


PICCOLO

Vintage Plus...!
510 Headline Rd.
R.R. #1 Long Sault
Bob Dumond
938-5055

BICYCLE TUNE-UP
Starting From $9.95



SPORTEC
124 Second Street West Cornwall
938-9314



Happy Birthday to Adam Giroux on April 15th. We'll always love you, son & big brother. Love always, from Dad, Mom and Ashley-Lynn.

Happy Birthday to Kevin MacDonald on April 10th. Is it double threes already? How time flies. Love ya, from Edgar, Carol, Adam and Ashley-Lynn.

Happy belated birthday to my wonderful sons ... Jeffrey Logan who celebrated his "12th" on April 6th and Jason Logan who celebrated his "9th" on April 5th. Hope you had a great day, guys ... love Dad.

Vegas gang sends best wishes to friends; Herman, happy 56th birthday on April 4th and Reta, happy 59th birthday on April 10.

Sunday, April 10 ... happy birthday to Eric Hart from Long Sault ... and ... Douglas Lafave of Cornwall Truck Centre celebrating a birthday.

On Tuesday, April 12th - Claude Jalbert - of Second Street West - Happy Birthday from your replacement maintenance girls.



Sweet 16
Happy Birthday Natalie
Love Mom, Dad & Julie

Wishing Happy Birthday to Reta Rogalsky celebrating on April 10th ... ?? years ... looking to retirement, soon eh? Lots of love ... your hubby.

COMPLIMENTARY FACIAL

Mary Kay has a personalized, proven-effective program specially designed to meet your skin's individual needs. All basic skin care products are non-comedogenic



and clinically tested for skin irritancy and allergy. Most are 100 percent fragrance-free and are safe for sensitive skin. Call me for a **free** consultation and a **complimentary** facial.

MARY KAY
FACE-TO-FACE BEAUTY ADVICE™
Francine Snell 932-6656
Independent Beauty Consultant



Happy 1st Birthday little "Ricky G" Laperle celebrating on April 15th - Happy 2nd Birthday to Andre Laperle celebrating on April 8th ... love mommy & daddy.

Happy Belated Birthday to Ashley Proulx celebrating on April 9th. Love and miss you ... Aunt Stephanie, Aunt Nancy and Grandma.



Happy 35th Birthday
Cindy McKiver ... Guess Who!!



Happy 89th Birthday to Charlotte Zabizewski of Parisien Manor, who celebrated on April 5th. Greetings from Marjory, Bernie and family.



Nifty - Nifty
Big Ed is 50 ... Gotcha!!

LIMITED EDITION

LEASE THE ALL NEW 1994 CAVALIER Z 22 COUPE AND THE FIRST PAYMENT'S ON US!

CHEVROLET CAVALIER
THE FIRST PAYMENT'S ON US!
PAYABLE TO YOUR CHEVROLET DEALERS
MINIMUM VALUE $200.00*

* Subject to SmartStep credit approval. Voucher valid only at participating Chevrolet Geo Oldsmobile Dealers. Voucher must be used towards first lease payment of a 1994 Chevrolet Cavalier and has no cash value. Minimum 5% down payment is required. Limited time offer. Subject to cancellation at any time and cannot be combined with any other offer. See Dealer for complete details.

TAKE THIS VOUCHER TO YOUR NEAREST CHEVROLET DEALER AND WE'LL MAKE THE FIRST PAYMENT WHEN YOU LEASE A 1994 CHEVROLET CAVALIER

TAKE THIS VOUCHER TO YOUR NEAREST CHEVROLET DEALER AND WE'LL MAKE THE FIRST PAYMENT WHEN YOU LEASE A 1994 CHEVROLET CAVALIER...



CAVALIER. CANADA'S BEST SELLING CAR FOUR YEARS RUNNING.

• 2.0 Litre L4 MFI Engine • Standard Anti-Lock Brakes • Rear Spoiler • Z22 Graphics Package • Remote Trunk Release • Tinted Glass • Power Door Locks • Floor Console • And Much, Much More.

SMARTLEASE $175* PER MONTH 36 MONTHS

WHEN YOU LEASE A 1994 CAVALIER FOUR DOOR SEDAN THE FIRST PAYMENT'S ON US.

• Automatic Transmission • Air Conditioning • AM/FM Stereo Cassette • Pulse Wipers • Remote Trunk Release • Plus Much, Much More.



SMARTLEASE $209* PER MONTH/36 MONTHS

Home of everyday value pricing!

YOUR LOCAL CHEVROLET • GEO • OLDSMOBILE DEALERS

THE NOT SO SMALL PRINT:

*Based on 36 month lease for Cavalier VL Coupe/Sedan equipped as described. Down payment of $1,105/$1,636 is required. Security deposit ($300), freight ($595), license, insurance and taxes not included. Offers apply to qualified retail customers only. Other lease terms available. This limited time offer cannot be combined with any other offer. Dealer may lease for less. See your participating Dealer for complete details.

SPRING HOME IMPROVEMENT

1

G.L. CANVAS GOODS



325 Balmoral 938-9567

2

RÉJEAN Ouimet CONSTRUCTION LTD.

- Custom home builder
- Siding - windows - doors
- Complete Renovations

123 Cornwall Centre Rd., Cornwall

932-1339 932-1342

3

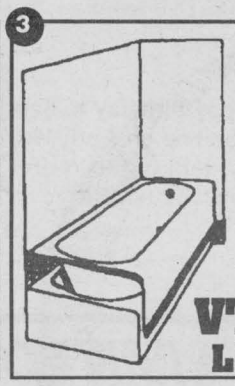

TIME TO REPLACE YOUR TUB?

We Offer A Unique Alternative

- Acrylic made-to-measure liners & walls fit directly over existing tub & tiles.
- Easy to clean
- Will not disturb existing tub, tiles, plumbing fixtures or floor.
- A unique alternative to the high cost of bathroom remodelling.

VTB inc. BATHTUB LINERS & WALLS 930-2135

4

CORNWALL'S KITCHEN CENTRE

- Custom kitchen cabinets & accessories
- Built-in appliances
- Carpet, ceramic, vinyl & hardwood flooring
- Bathroom accessories

123 Cornwall Centre Rd., Cornwall

932-1339 932-1342

5

CALL CORNWALL ENERGY EFFICIENCY TEAM

933-0000

Call CEET at 933-0000 for your *FREE* Home Tune-up or information on how we can help with your energy efficient renovations.

CALL ONE OF THESE PROFESSIONALS FOR YOUR RENOVATIONS!



6

O. CHARLEBOIS

ALUMINUM PRODUCTS INC.

Since 1955

CANADIAN THERMO WINDOWS

WHERE INSTALLATION MAKES THE DIFFERENCE...

- Windows
- Doors
- Awnings
- Siding

Where Installation Makes The Difference

64 Lefebvre Ave. 932-1571

7

THE PROPANE HOME

Clean, dependable, efficient, economical propane

HEATERS ~ FURNACES

BARBECUES ~ POOL HEATERS

ICG PROPANE DEPEND ON US

Hwy. 138 N., St. Andrew's West

933-4877

8

Early Bird Specials

LAWN MOWERS

LAWN BOY 5003-514

21" cut/5-hp, Power Mulching Kit

reg. $499.99

SALE $399.99

Adjustable wheel

BLACK & DECKER 5125-615

19" cut/3800 rpm, with grass catcher, adjustable handles, and safety shut-off.

reg. $319.99

SALE $199.99

Adjustable wheel

Home Hardware

Corner Pitt & 13th, 932-3225

Ingleside Shopping Plaza, 537-2233

9

SEARS

Carpet Cleaning & Lawn Care

See us at the

Spring Home Garden Show

Ask about our Spring Carpet Cleaning Specials

USE YOUR SEARS CARD

1 Water St., E 936-2218

10

MEE MARKERY Electrical Equipment

For

- *All Your Electrical Needs*
- *Competitive Prices*
- *Technical Assistance*



26 Ninth St. W.

(across from Olympia Bowl)

938-8816

11

WATERFALLS BIRD BATHS ARTIFICIAL PONDS

Gauthier's Greenhouse & Garden Centre

Gift Certificates Available

1/2 mile east of Curry Hill 347-2237

12

BEAM

DON'T LUG A VACUUM, PLUG IN A BEAM!®

Built-in vacuums built for a new era. Let us tailor the perfect package for you!

from $511.30 complete pkg.

BOB'S VAC SHOP

355 Montreal Rd. 933-1948

13

Kubota

14-hp to 100-hp

2-wheel drive

4-wheel drive



GREEN VALLEY KUBOTA LTD.

Green Valley 525-2190

14

D. JOHNSON'S ANTIQUES INC.

We buy and sell Antique Furniture & Collectibles

Let us refinish your antique furniture for spring

Between Cornwall & St. Andrews on Hwy. 138

932-0766

15

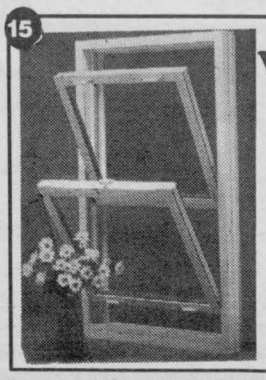

See The Fine Art of Window Making Perfection by

FARLEY WINDOWS

MULTI DOORS AND WINDOWS

37 Cumberland St. 933-9451

JOIN US ...

Endorsed by the Cornwall Builders' Assoc.

EST 1890

Cornwall Chamber of Commerce

HOME and GARDEN SHOW

just in time for spring!

Building, Buying, Renovating, Landscaping?
Looking For That Hot New Product Or Service?

VISIT AND WIN

• Cornwall Civic Complex •

FRIDAY	SATURDAY	SUNDAY
APRIL 15th	APRIL 16th	APRIL 17th
4PM - 10PM	11AM - 10PM	11AM - 5PM

LAWN CARE PROGRAM
Compliments of Sears Lawn Care
$174.

36" ACRYLIC SHOWER STALL
Compliments of Longevity Acrylics Ltd.
$700.

12 Alternate HOUSE CLEANERS
(Winner must reside in Cornwall)
Compliments of Molly Maid
$660.

Children's Swing & Slide SKY FORT
Compliments of Cornwall Builder's Association
$1500

ADMISSION: Adults $3.00 •Seniors & Students $2.00 • Children under 12 accompanied by an adult "FREE"

SUPERIOR
AUTO GLASS & TRIM
451 - 2nd St. W.
933-8616
Located Behind
Budget
Rent-A-Car

SEE THE VERY FINEST IN WINDOW TINTING, THE NEWEST OF WINDSHIELDS & WINDSHIELD REPAIRS, SUNROOFS AND OUR COMPLETE LINE UP OF AUTO UPHOLSTERY, CUSTOMIZED AUTO AND TRUCK ACCESSORIES

100% Locally Owned & Operated

See You At The Spring Home Show!!

MADICO

Redecorate Aging Rooms By Starting at the Top

One of the best ways for style-conscious do-it-yourselfers to redecorate a room that's begun to show its age is to start at the top.

A new suspended ceiling consisting of decorative panels in one of today's new styles can turn the cliché of yesterday into the fashion statement of today.

According to Thomas Hills Cook, director of interior design at Armstrong World Industries, a growing desire to create unique and individual homes is causing homeowners to focus more on the ceiling.

"In the past, ceilings were special," he says. "They were decorated with crown mouldings, medallions and carved plaster. In more recently constructed homes, however, owners have had no choice but to live with one vast expanse of drywall ceiling, usually painted an off-white. As a result, the ceiling became the great unclaimed territory, the Alaska of most people's homes.

"Today, there's a new generation of suspended ceiling panels that offer style, pattern and design. Now, there's an opportunity to once again make the ceiling part of the overall decor. And, it's a fun and great thing to do."

Representative of the panels that Cook describes is the new Prestige Collection from Armstrong. This unique array of decorative ceiling panels features the look and smooth finish of molded plaster and is offered in four grid-hiding patterns: Raised Panel, which is reminiscent of fine Old World woodwork; Scalloped, a 19th-century egg-and-dart design that's still popular today; Fluted, which features an ornamental edge detail with a classic architectural design; and Diagonal, a contemporary design well-suited for a variety of rooms.

A new manufacturing process that combines greater levels of ceiling pattern and depth with a smoother, cleaner finish makes the distinctive visual appeal of these 2-foot-by-2-foot panels possible.

When it comes to installation, do-it-yourselfers will be pleasantly surprised at how little time it takes. Most ceilings can be transformed into a surface of style and beauty in just one weekend.

Another bonus of a suspended ceiling is that lighting can easily be incorporated into the ceiling. Homeowners can choose from energy-efficient fluorescent fixtures that drop right in or recessed fixtures that position the light exactly where it's needed.

A special video showing how to install Armstrong ceilings, as well as Armstrong floors and mouldings, is being offered by the company during National Home Improvement Days. The price is $10, which is refunded for a limited time on a $50 qualifying purchase. To order the video or free product literature, call 1-800-909-9991 by May 31, 1994.

TODAY'S GENERATION of decorative ceiling panels brings upscale design to suspended ceilings. This raised panel design from Armstrong's new Prestige Collection is reminiscent of fine Old World woodwork. *CU941966*

Mouldings Add a Finishing Touch to Do-It-Yourself Decorating

When it comes to decorating, it's "personal touches" that make one house stand apart from all the others.

Personal touches may include an ornamental crown moulding that softens the intersection of the ceiling and the wall, a traditional chair rail that divides two different wall treatments, or an upscale ceiling medallion that serves as a base for a chandelier.

Once, details like these were reserved for only the finest homes. Today, however, do-it-yourselfers can enjoy the elegance of these decorative touches in virtually any room of their homes, thanks to a new line of easy-to-install, ornamental mouldings and medallions called Finishing Touches from Armstrong.

The new addition to Armstrong's line of interior finishes features an assortment of crown, ceiling and wall, and chair rail mouldings, as well as an array of decorative corners and insets, rosettes and ceiling medallions.

All are crafted from high-density polyurethane, an easy-to-cut, lightweight material that's virtually indistinguishable from plaster or wood after installation, and does not shrink, split, crack or warp.

Using the mouldings to enhance the design of a room is easy. Crown mouldings, for example, are usually installed where the ceiling meets the wall. They help add drama, sophistication and style to a room.

Chair rail mouldings are primarily used to protect the wall from furniture. However, they can also be used as decorative accent strips on walls and ceilings, or in combination with crown mouldings.

Ceiling and wall mouldings add depth and dimension to a surface. They are often used to create recessed panel designs on a wall, or to add sophisticated perimeter treatments to a ceiling.

Decorative corners and insets feature simple, yet graceful, curves that coordinate with ceiling and wall mouldings to create distinctive decorative motifs.

Rosettes function as a form of "design punctuation," and can be nested inside radius corners or used with ceilings and wall mouldings to create corner accents.

Ceiling medallions can be used alone or as the base for a ceiling fan, light fixture or chandelier.

In addition to their aesthetic appeal, Finishing Touches mouldings also feature pre-mitered corner pieces for easier installation, pre-drilled dowel holes for better alignment and 6½-foot lengths for easier handling.

During National Home Improvement Days, Armstrong is offering a special video showing how to install Finishing Touches mouldings, as well as Armstrong floors and ceilings. The price is $10, and is rebated for a limited time on a $50 qualifying purchase. To order the video or free product literature, call 1-800-909-9991 by May 31, 1994.

Durability and elegance

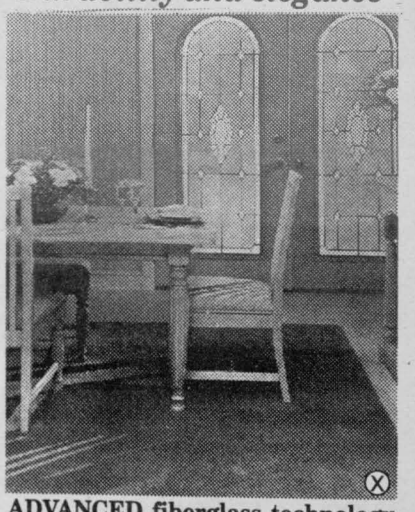

ADVANCED fiberglass technology combined with New England styling have given the Prodigy door from Stanley Door Systems the durability and elegance that homeowners want in a front entry door. Fiberglass insures that the Prodigy door won't warp, crack, rot or peel, and will resist dings and dents. The door's exterior panels have the look and feel of real wood, and can be stained or painted to match any decor. The sidelites that are shown have a triple pane leaded design which features beveled baroque glass. Prodigy is backed by a lifetime limited warranty. *SH926002*

CORNWALL ELECTRIC
CUSTOMER SERVICE ... OUR PRIORITY
A Member of Cornwall's Energy Efficiency Team
See The Latest In Energy Efficient Ideas At Our Booth At The Home & Garden Show
1001 Sydney Street 932-0123

The Paint Pitt
Decorating and Unfinished Furniture Centre
See us at the
Spring Home & Garden Show
You work too hard to paint with anything less.
Protects Wood Beautifully OLYMPIC.
Residential - Commercial - Industrial
COLOUR MATCHING COMPUTER DECORATOR SUPPLIES
NOW OPEN 621 Pitt St. 933-5522 NOW OPEN

SWING INTO SPRING
All The Latest Styles and Colours
We Do On Location Vertical Blinds
GREAT PRICES on floor coverings
Professional Installation
Custom Horizontal Blinds
THE VERTICAL FACTORY & CARPET WAREHOUSE
361 Montreal Rd 938-2272

THINKING OF SPRING?
SEE US AT THE SHOW FOR
WATERFALLS FOUNTAINS
BIRDBATHS ROSES
EVERGREENS • PERENNIALS
TREES • SHRUBS
BEDDING PLANTS
Gauthier's Greenhouse & Garden Centre
1/2 Mile East of CURRY HILL 347-2237

MUCH MORE THAN YOUR AVERAGE STORE!
see what's new at
The Home & Garden Show
Menard RENOVATION CENTRE LTD
938-3300
1100 Marleau Ave.

'DO-IT-YOURSELF' TAKES THE FLOOR — *Beautifully*

Individualism is in. Words like "customized" and "personalized" are popping up more and more, explaining everything from socioeconomic changes to fashion and decorating.

Today, when it comes to feathering a nest, homeowners definitely want to have it their way. Whether moving up or settling in with a remodeling project in mind, the home has taken on new importance. Either way, it's got to be unique. Doing it yourself is one way to guarantee that.

Do-it-yourselfers are a picky bunch. They are educated about products, know their needs, and want immediacy and value. Style is also a top concern, and luckily, there's no sacrificing quality or style in the do-it-yourself arena. Manufacturers such as Armstrong, who produce both do-it-yourself sheet flooring as well as floor tiles, know this and are delivering just what the consumer orders. Today, it's *your* way or *no* way.

Armstrong's latest offering is an expansive range of "solid" color 12- by 12-inch tiles in its Ambition Solarian line, called "Undulations." Ten colors strong, it's just right for mixing in a host of combinations or to tile in a sweep of one color. The possibilities number in the hundreds. Colors range from antique white, neutral beige, soft green and silvery blue, to rich mid-tones and deep dramatic colors — hunter green, burgundy, black and bronze.

Try traditional pairings, such as black and white, or a more contemporary take on the high-contrast checkerboard — green and white. Ecru Tan and Black are also quite contemporary, creating an exotic beginning for an ethnic-inspired decor.

Bordering a room with a two-color combo is another way to go. Or checkerboard just the border. Or drop in a color square at random. Or....floors give you plenty of room to make a personal decorating statement. While the tiles in the new Undulations line have the appearance of one color, they really are a series of colors layered one on top of another. This results in a very sophisticated visual texturing. Cool colors are enhanced with mother-of-pearl-type flecks; the Bronze Brown has golden metallic glints.

Armstrong's unique "Place and Press" method makes this tile super-easy to install. A peel-off label covers the self-adhesive backing for easy handling and positioning.

During National Home Improvement Days, Armstrong is offering a video by phone that shows how to install Armstrong floors, ceilings, mouldings and medallions. The price is $10, which is refunded through June 30, 1994 on a $50 qualifying purchase. To order the video or free product literature, call 1-800-909-9991 by May 31, 1994.

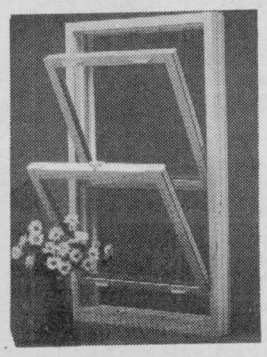

See The Fine Art Of Window Making Perfection By

FARLEY WINDOWS

PORTES ET FENETRES MULTI DOORS AND WINDOWS

37 Cumberland St., Cornwall
933-9451

Window Remedy LTD.

Pierson Window Conversion

$how $pecial

$999

6 windows installed up to 60"x36"
or
4 Thermal Sliders up to 48"x36"

Limited time offer – 1 special per house

936-2819

WANT ADS work WONDERS!

Fight allergies with air cleaners

Today's tight, air conditioned homes do a good job of keeping the hot air out, but they also can keep indoor air pollution in.

To remove pollen, spores, dust and other microscopic irritants from indoor air, many people are turning to high-efficiency media air cleaners. A central air cleaner works with your heating and cooling system to clean the air throughout your home automatically. High-efficiency media air cleaners can catch nearly 100 percent of large particles, such as pollen and spores, and a high percentage of microscopic dust, smoke and airborne particles.

High-efficiency media air cleaners use sophisticated, high-technology fibers to trap particles so small they can be seen only with an electron microscope. Media air cleaners use no electricity, generate no ozone, have no moving parts, and create no noise.

A central, media or electronic air cleaner is a part of your home's heating and air conditioning system. Both must be installed by a qualified contractor and may cost several hundred dollars. Media type air cleaners cost about half as much as electronic models. Here are some questions you will want to ask your contractor before you decide to buy:

• What is the efficiency of the air cleaner? Ordinary fiber-glass furnace filters and plastic electrostatic filters screen out about 15 percent of airborne particles. High-efficiency media air cleaners can remove up to 95 percent of even microscopic particles.

• Does the air cleaner produce ozone? Electronic air cleaners produce some amount of ozone — more when they are dirty. If you are especially sensitive to ozone or live in a high ozone area, this is an additional reason to choose a non-electronic air cleaner.

• How often must the air cleaner be serviced? A high-efficiency media air cleaner increases in effectiveness as it collects dust. Most makers suggest changing the cleaning media approximately once a year. Electronic air cleaners should be washed every 30-60 days to maintain their effectiveness. Ask your contractor how often the collection plates should be cleaned.

• Does the air cleaner remove small particles as well as large? Pollen and spores are relatively large. But large particles make up less than one percent of all airborne contaminants. Allergies and breathing discomfort can be triggered by microscopic particles. A high-efficiency air cleaner should remove a significant percentage of all airborne particles, not just the largest ones.

• How good is the warranty? Most air cleaners have at least a one-year warranty. The Space-Gard, from Research Products Corporation, has a lifetime limited warranty.

For a free booklet about air cleaning, write to Research Products Corporation, Consumer Information Department, P.O. Box 1467, Madison, WI 53701. Or call 1-(800) 545-2219. *SH925762*

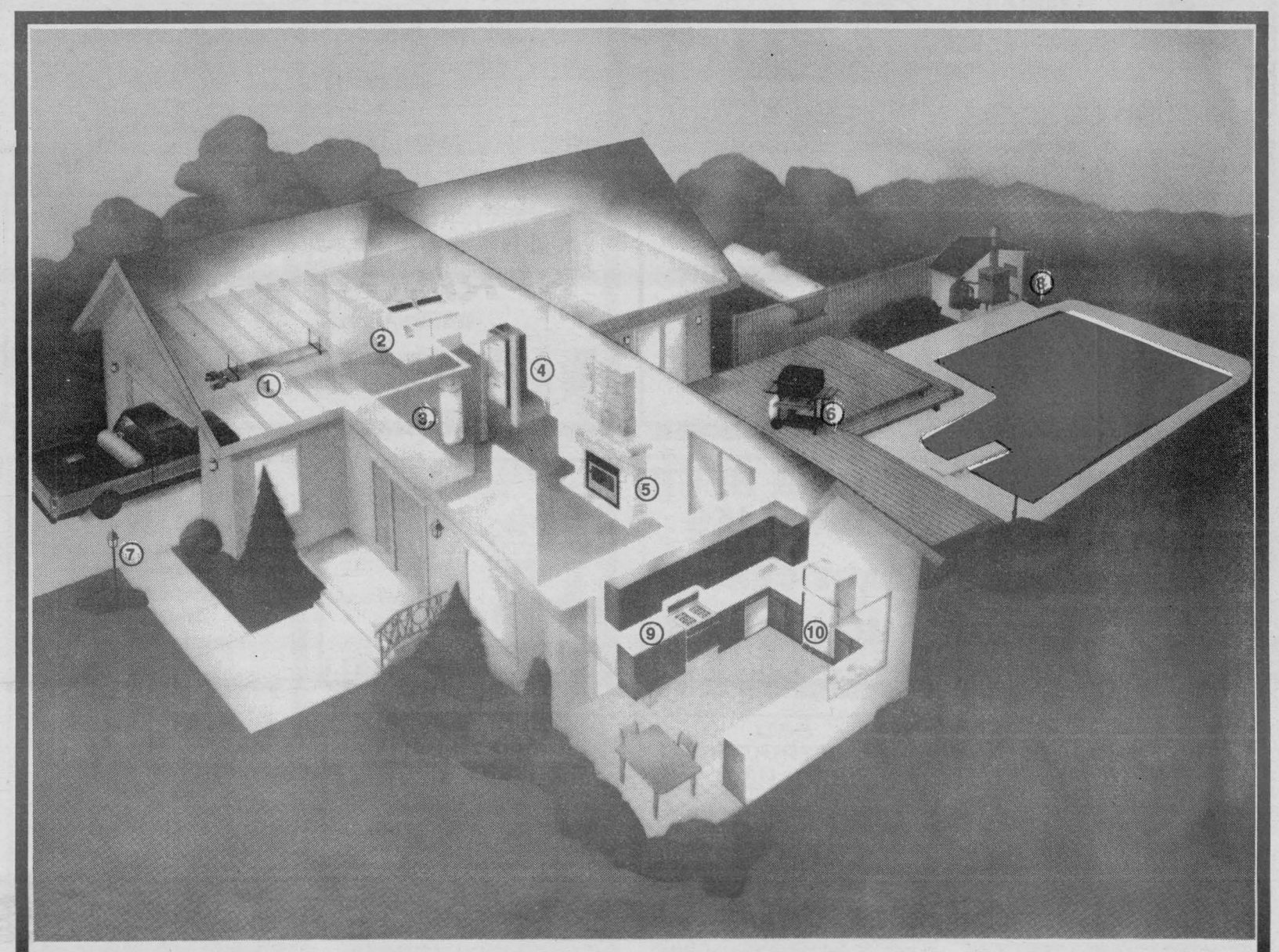

THE PROPANE HOME

ICG Propane began with a commitment to personal, responsive service. That commitment remains strong today, and it extends throughout our entire organization.

ICG

CLEAN DEPENDABLE EFFICIENT ECONOMICAL PROPANE FOR YOUR HOME

In so many ways, in every room of a home and out-of-doors too, PROPANE is the answer to fueling needs in non-urban areas. Propane is a dependable, versatile and economical fuel, an excellent alternative to oil and electricity. ICG Propane is the name you can trust in propane supply. In developing plans for new home construction, consider the benefits of propane. For more information, call the professionals at ICG Propane.

LOOK TO ICG FOR A COMPLETE LINE OF PROPANE PRODUCTS AND APPLIANCES - AND MAKE YOUR HOME A PROPANE HOME.

1. Radiant Heaters
2. Dryers
3. Water Heaters
4. Furnaces
5. Fireplaces
6. Barbecues
7. Outdoor Lights
8. Pool Heaters
9. Ranges
10. Refrigerators

Hwy. 138 North, St. Andrews West. (613) 933-4877 1-800-665-9882

THEATRE REVIEW

By David Runions

The Glen Productions has just produced their first rock musical Jesus Christ Superstar. this show was not of the norm of past Glen shows that they have produced. But all the same the show was a huge success that featured many fine performers in this high energy show.

All the leads played their parts very well but the high point in the play was the chorus that demonstrated a strong and energetic performance. Some of the chorus members had difficulty in the area of solo work, but this is a very demanding score that can ask a chorus member to sing a passage that would be a challenge to any one lead performance. The dance group was another impressive part of this show, the dancers demonstrated some very impressive and original routines. This group seemed to add an extra outlet to the already energetic cast.

The scaled down orchestra had a few problems with the brass section not being able to play the higher notes consistently, as well as the drums having a tinny sound, this is largely due to the fact that the Glen doesn't use much in the way of sound reinforcement. Wireless microphones by themselves can hurt a production as much as help them. Very little time was put into the sound design of the show.

A great deal of credit should go out to Musical Director Brian McCartney show spent a great amount of time and energy putting this show together. One must remember that in a show such as this, there is music from the time the curtain opens till it closes. Mr. McCartney deserves a big hand for all the work they did with this fine cast and a super show.

Eat your spinach!

(NC)—Mom was right. Consuming more folic acid, a member of the "B" vitamin family, may significantly reduce a woman's chance of having a child with a neural tube defect such as spina bifida.

Foods containing folic acid

Spinach	Asparagus
Brussel Sprouts	Broccoli
Cauliflower	Romaine Lettuce
Beets	Peas
Lima Beans	Kidney Beans
Lentils	Corn
Fortified Cereal	Orange Juice
Liver	

A surefire way of ensuring adequate folic acid intake is to take a daily multivitamin supplement.

Look for one that contains .4 milligrams of folic acid, the recommended daily intake for women of childbearing age. And remember, neural tube defects occur very early in pregnancy so don't wait until you're pregnant; by then it may be too late!

For more information please contact
The Spina Bifida
Association of Canada
220-388 Donald St.
Winnipeg, MB
R3B 2J4
1 800 565-9488

BUSINESS CARD DIRECTORY

Tupperware®
PATSY FONTAINE
Independent Consultant
• Custom Kitchen Planning
• Microwave Cooking Classes
• Bridal Showers
• Fundraisers
931-1820

ALTHOUSE HORTICULTURAL SERVICES
Save Your Tree!!!
Call Althouse,
936-3424
TREE BANDAID
Landscaping – Pruning – Tree Removal – Pest Control
Check your tree for winter splits

DIAL-A-JUG
SPRING WATER
DISTILLED WATER &
ACCESSORIES
Serving Cornwall & S.D.& G.
FREE DELIVERY
932-3866

WALSH PRESSURE CLEANING
• Sewer Flushing Service
If We Can't Open It - You Don't Pay
• De-Icing Water Lines, Roofs, Eavestrough
• Truck Cleaning
FULLY INSURED• ALL WORK GUARANTEED 24 HOUR EMERGENCY SERVICES
•BOOK NOW FOR CLEANING OF CEDAR, BRICK, ALUMINUM, VINYL & CLAPBOARD FOR SPRING!
936-0185

VCR & TV REPAIRS
A& C T.V. SERVICES
FREE ESTIMATES
Repair T.V's, VCR'sTelephone Answering Machines.
Specials $19.99 cleaning VCR
"SAME DAY SERVICES"
(10% discount for seniors)
WE BUY & SELL USED TV's
15 2nd St. E. 933-9232

etc...
ACCOUNTING SERVICES
- Income Taxes
- 15% Senior Discount
- Small Business Accounting
- Competitive Rates
938-8565

RETIREMENT PLANNING
Savings Plans
RRSPs • RRIFs
The Mutual Group
Facing Tomorrow Together
Robert (Bob) Blanchard
932-1268

enviro CHIPPER SERVICES
• Tree Spade: Transplanting or Removal
• Brush Chipping
• Stump Grinding
• Complete Disposal
• 40-Ft. Boom Bucket Truck
• Small Uniloader Service
• Certified Chainsaw Instructor (Licensing Available)
• Fully Insured
MYLES C. GALLANT
enviro CHIPPER SERVICES
R.R. #5, Alexandria, Ont.
Tel/Fax (613) 525-5224

ECONO / RENO
renovations
painting - drywall
decks - fences
FREE ESTIMATES
936-1810

WINE & BEER SUPPLIES
DART CENTRE
MONDOUX'S
856 1st St. E. 933-1108

WELL DRILLING
SINCE 1956
ROY'S
Energy Efficient Heating & Cooling
Water Heat Pumps
Pools & Spas
410 Seventh St. W. Cornwall
933-0411

CORNETT Renovation
Planning On Spring Renovations? Get Your FREE ESTIMATE NOW!
WE DO:
Windows • Doors • Siding
• Drywall • Patios Decks • Fences
• Plastering • Painting • Additions
NO JOB TOO BIG OR TOO SMALL
Special Discounts For Seniors
WE DO IT BETTER
938–3603

D&D TREE SERVICE
– PRUNING,
– TREE CUTTING
– STUMP REMOVAL
FREE ESTIMATES
FULLY INSURED
Dwight Poitras
932-8238 Fax 932-6669

D&D CONSTRUCTION
DEMOLITION
RENOVATIONS
• ADDITIONS • NEW HOMES • PATIOS •
• CUSTOM CONCRETE WORK, ETC. •
Fully Insured - Free Estimates
For Prompt Efficient Service Call
Dwight Poitras
932-8238 FAX 932-6669
Financing Available
"One Call Does It All"

TAX TIME!!
• Personal & Business Returns
• Bookkeeping Services
• Computerized & Home Service Available
BASIC RETURNS $20 & up
PAUL-EMILE R. GUINDON
TAX SERVICE 938-0731

Lancaster Pharmacy
QUALITY PHOTO FINISHING
"24 Hours Photo Service
209 Military Rd. Lancaster
347-3971

CMS CORNWALL MOTOR SALES
MICHEL M.C. CARRIERE
Sales & Leasing Consultant
Brookdale & 401 933-3000

SANTONY HOME IMPROVEMENT
SPECIALIZING IN:
• Ceramic Tile and Marble Work
• Bathrooms • Kitchens • Entrances
• All Floors and Walls
• Cement Finishing
• Interlocking Stones
• Renovations • Additions
Tony Sanseverino
Tel: (613) 932-4429

John Wayne's Aerial Service
TREE CUTTING & TRIMMING
STUMP REMOVAL
• FREE ESTIMATES
• FULLY INSURED
John Van Riel
938-6967
Wayne Cooper
938-7928

NEW HOMES, RENOVATIONS
RAISIN RIVER Design & Construction
FINANCING AVAILABLE OAC
ESTIMATES, DESIGN, CONSTRUCTION
(613) 930-5921 (613) 930-5922 FAX (613) 936-2854

It's Spring Tune Up Time
• Chainsaws
• Lawn Mowers
• Outboard Motors
• Rotors/Equipment
MARK'S SMALL ENGINES
926 Carleton St. 938-9222

JVC
TV's - VCR's
CAMCORDERS
Bill MITCHELL TV
1410 Pitt N. 933-3133

THE MAIN CURRENT
DISC JOCKEY SERVICE
eclectic music to please every crowd
REASONABLE RATES
937-4601

MARY KAY
FACE-TO-FACE BEAUTY ADVICE™
Francine Snell
932-6656
Independent Beauty Consultant

L & M GUNS REG'D
Firearms bought, sold traded & repaired
Your BROWNING Dealer
Tyotown Rd. 931-2010

SEAWAY BARGAIN MART

DEADLINE
Thursday 4 pm
933-0015
NOTE: Late ads (if taken) will be placed at the end of the classified section)

CLASSIFIED ADVERTISING RATES
PHONE: 933-0015
Classified Advertising (G.S.T. included)
CASH RATES
- $7.00/ wk 24 words or less, (21¢ each additional word).
- $12.00/ 2 wks. 24 words or less, (19¢ each additional word).

DEADLINE: - Thursday 4 pm before publication: The advertiser agrees that the publisher shall not be liable for damages arising out of errors in advertisements beyond the amount paid for the space actually occupied by that portion of the advertisement in which the error occured, whether such error is due to the negligence of its servants or otherwise and there shall be no liability for non-insertion of advertisement beyond the amount paid for such advertisment.

NOTE TO CLASSIFIED ADVERTISERS
Customers are allowed one copy change prior to ad publication. Copy changes, after the ad has been published, are treated as a "new ad" and will be paid for accordingly. On "sold" items, no credits are issued.

COMPANIONS' CORNER

To Place Your Ad: write your ad of 25 words or less and enclose $24.00 plus your name, phone and proper mailing address (postal code) (this is only for our records). This will be for 2 insertions. Over 25 word, 19¢ per additional word. Mail to Companions' Corner, Seaway News, 329 Second St. West, Cornwall, Ontario K6J 1G8. Mail pick up, no charge. Mailed replies: $5.00

For Readers: to respond to an ad, there is "no charge", just send your letter to the appropriate CC number, c/o Seaway News, 329 Second St. West, Cornwall, Ontario K6J 1G8.

CLASSIFIEDS WORK CALL 933-0014

EXOTIC EXPOSE
St. Lawrence County's Adult Centre
Adult Books • Marital Aids • Magazines
• Lingerie • Lotions • Video Tapes
• Accessories & Potions
$ $ Off Books & Videos Buy One.. *Get One*...on special racks
Rent One... *Get One*... Or
Rent Four... *Get Two FREE Days!*
Corner of Rt. #56 & Town Ridge Rd, Massena South 2 miles to J & S orange mini mat.
315-764-1954
Open 12 noon-10 pm daily

BI MALE seeking companion. Age, race & gender no barrier. Discreet and clean. CC1547

PROFESSIONAL SALES LADY seeking independent gentleman over 40, with a sense of humor who enjoys sports, music & boating. Seeking special relationship. CC 1546

2 APTS/ CONDOS FOR RENT

1 BDRM. FOR LEASE. Central. Close to all ammenities. Ample parking. references required. $525 utilities paid. Leave msg. 932-8588.

2 BDRM. APT. on main floor on Alice St., basement, washer & dryer hook-up, parking. Available immed. No pets. References required. Ph. 932-2135.

2 BEDROOM DOWNSTAIRS APT. Avail. May 1st. Quiet area, large yard, 4 pc. bath, washer & dryer hook-ups, heat paid. $450. mo. Phone 938-7681 & leave message.

59 LEONIA STREET. Very bright upstairs 1 bdrm apt. with stove, fridge & parking. Paid own utilities $385. Available May 1. 933-4780

ATTRACTIVE 2 BEDROOM APT. in small, quiet building on Clark St. $435. Heat and Parking included. 931-2633.

AVAILABLE MAY 1ST, 2 bdrm upstairs apt. $550/mo. includes heat & lights; fridge & stove supplied. Close to College. Call 938-1684 or 937-3705

BRIGHT, MODERN, CLEAN. 1 & 2 bdrm. apts. in small building; convenient, quiet, pollution free location. Coin-operated laundry, locker space & parking. Very reasonable rents. 931-2633.

EAST END - 1 BDRM BUNGALOW Fridge, stove, wall to wall carpet, parking, no pets $500. Also 1 batchlor apt. with fridge, stove and parking now available $400. utilities paid 932-4376

OTTAWA Fully furnished heated 2 bdrm apt. Student needs serious non-smoking person to share rent. Close to Ottawa University, Algonquin College and Rideau Campus. $303/mo. Yearly lease available May 1st. 932-5982

UPSTAIRS 2 BDRM. 1st. and Guy St. Heat and hot water inc. Newly renovated. One vehicle parking. Quiet tenants preferred. May 1st. occupancy. $480. mo. Ph: 938-3034

WANTED PERSON TO SHARE 2 BDRMapartment with working gentleman $300/mo. includes heat, lights, parking, cable, washer & dryer, fridge & stove, furnished, east end. 938-2955

5 ARTICLES FOR SALE

16' BOAT 30 hp motor, like new; 2 overhead doors, complete, 10 X 10 & 10 X 12; 3 trailers, one boat & 2 utility; hardwood; garage items. By appointment 932-1876

3-PIECE COUCH SET. TV stand, folding rocking chair, drafting table, girls ten speed bike and leather motorcycle jacket. Call 932-7328

KELVINATOR APT. size dryer, good condition. Call 936-8046.

1992 SUZUKI A.T.V. 2WD electric start and reverse. Like new, asking $2,850 or B/O Call 932-1341 after 6 p.m.

2 CELLULAR PHONES Mesa 95 Diamondtel by Mitsubishi, fully transportable with cigarette and A/C adaptors. Complete with Battery pack and mounting bracket . Info: 932-4160



3 NEW FIRST COMMUNION / Junior Bridesmaid dresses with crinoline. Sizes 8, 10, & 12. Call 938-1878

ACOUSTIC GUITAR with case in excellent condition $175. or B/O. Phone anytime 527-1349

APPLIANCES: Washer & dryer $375, stove $250, fridge $300. All GE 1985 almond. Also couch and loveseat, large floral $425. Call 933-9307

ARTICLES FOR SALE. Visit the new expanded Bonville Flea Market every Sunday 10 am - 5 pm. Over 60 vendors. Booths available. Phone 937-FLEA

CHESTERFIELD AND SWIVEL ROCKER $200. White lace sheers 144 X 95 $25. Washstand $175. China cabinet $500. Call 534-8596

COMPUTERS IBM COMPATIBLES. Bought, sold, rented. Complete systems: XT/$500, 286/$775, 386/$814, 486/$976. Programs, $2.50/disk. Blank disks, 45¢ each. Deal with the owner. Dealers welcome. By appointment please. Crazy Horse, 1247-2nd St. West. 932-6343.

DOORS - 5 mahogany inside doors in frames, excellent condition $20. each. Also aluminum storm door, 3 panel glass, brown $50. or B/O. Baseboard heaters. Call 933-7908

EXCELLENT CONDITION: RCA 29" Console TV with swivel base $550; four livingroom rattan tables $225; Vanguard Painting $225; clothes closet with sliding doors $80; encyclopaedia Britannica 29 books with 3 dictionaries $175; plus ceiling fan, verticals, curtains & 46 sq. yds. grey rug. All negotiable. call 932-8086

FIREPLACE FRAME polished brash 46" X 31" including 2 glass doors for opening 37 X 21, like new, and iron grate. Complete, $100. 938-3643

FRIGIDAIRE WHITE STOVE & FRIDGE, 5 months old. Receipts & balance of warranty available. Asking $1100. Call after 6 pm 933-3336

GARDIN LARIA, 12 spd. racing bike. Excellent cond. Ph: 937-4363

GLORIA'S CONSIGNMENT SHOP,now open, clothing and misc items. Located at 2 St. Polycarp St. in Moose Creek, in the Country Gift Shop. Ph: 538-2672

HOOVER WASHER/SPIN DRYER in good shape $125.00. Call 527-2894

ISOTONIC DRAFTING TABLE 3' X 5' with AM Bruning mechanical arm $500. Blu-Ray blueprint machine $500. Call anytime between 9 am and 10 pm 933-2835

LOOKING TO REMODEL, repair, or build new? Electrical, plumbing and painting. Call J.L. Construction for all your needs. Big or small. Free estimates. 933-9898

Published weekly and distributed by Seaway News, 329-2nd St. W., Cornwall K6J 1G8. The Publisher will not be responsible for any errors in any advertisement after one insertion.

Advertising is accepted on the condition that in the event of a typographical error, that portion of the advertising space occupied by the erroneous item together with reasonable allowance of signature will not be charged for but the balance of the advertisement will be paid for at the applicable rate.

In the event of a typographical error advertising or services at the wrong price(s), goods or services need not be sold. Advertising is merely an offer to sell. The offer may be withdrawn at any time.

There shall be no liability for non-insertion of an advertisement beyond the amount paid for such advertisement.

The Publisher reserves the right to edit, revise, classify or reject an advertisement.

The views of contributing writers are not necessarily the viewpoints of this newspaper or its publishers.

Letters to the editor are welcomed. They may be reprinted with changes in spelling or grammatical construction. All letters must be complete with signature, address and phone number. If not, they will not be printed.

SEAWAY NEWS
Serving Cornwall and Area

You were spotted shopping at LOEB CLUB PLUS™ Seaway. You're a winner!

WIN
A LOEB Pizza Large, Deluxe 14" Regular Crust



Check this week's photo. If you are in one of these photos, clip out this ad and bring it to the Ready Wall at LOEB CLUB PLUS™ at 1400 Vincent Massey Drive. You will receive a LOEB Pizza, Large, Deluxe, 14" Regular Crust compliments of LOEB CLUB PLUS™ and Seaway News.

CLUB plus™ LOEB Seaway

Open Mon. - Fri 8 am - 10 pm
Sat. 8 am - 9 pm Sun. 10 am - 6 pm

MARBLE DINING ROOM TABLE 72" X 36" with 4 oak chairs. Call 933-4186

MOUNTAIN BIKES one 18 speed & one 12 speed. Also other reconditioned bicycles in excellent condition. One pair of ladies Elan sidewinder downhill skis $35. Apply at 1417 Reneal St. or call 932-8324

MOVING BOXES & moving supplies for sale. St. John's Transfer, 725 Boundary Road. 933-1492.

MOVING: stove, white $200; folding kitchen table, black & white with 6 chairs $150; couch (floral) $75; white dresser $25; apt size dryer, white $40; Fisher Price high chair $50; wood end table $20; toddler bed, white $50. available immediately, gold stove $200 for end of April only. Phone 933-6963

MRS. G'S DOLL HOUSE SHOPPE is having a spring sale $5. off any porcelain doll and $10. off any miniature furniture kit at 407 Water St. E. 936-8088

NUMAC WOOD FURNACE excellent, $400; frost-free fridge & stove $200; Sklar chesterfield & chair $100; Poulain chainsaw, excellent $100; call 347-1850 or leave message.

PROM DRESSES sizes 7-8 to 13-14, colors red, royal blue, mauve, teal, floral. Wedding dress with hat size 9-10. Good price with alterations. 525-2283 or 932-1341

PURPLE MARTINS: Attract these fascinating birds to your yard with a well constructed, easy to erect and maintain, Martin House. Pole assemblies also available. 932-8902.

R. MCLAUGHLIN ANTIQUES, Hwy 34 - 1/4 mile North of Lancaster Village. Reopened for the season. Antique dining room sets, china cabinets, bookcases, dressers, tables, chairs, wicker, dishes, oil lamps, and silver flatware. We also carry a full line of good used furniture and appliance. All at reasonable prices. OPENED DAILY.

"RAILROAD TIES" ideal for flower beds, garden plots, driveways, posts, etc. 8' lengths, $3 each. Switch ties also available. 2 miles north of Harrison's Corners on Avonmore Rd. 346-5574

TRUCK CAP fits Ford Ranger or same. Axle wheels, suitable for large trailer, electric hot water tank, jet pump, bathroom sink, kitchen sink. Call 932-8238

TWIN SIZE BED mattress, box spring and maple headboard. Prom dress, size 13-14, black velvet with white satin. Windows, suitable for cottage. Call 932-3786

VILLAGE HOBBY SHOP NOW CARRYING some fishing tackle and supplies and also offering a fishing reel repair service. Old fishing reels wanted for parts. For more info call 936-0176.

WASHER & DRYER 4 years old, stove & refridgerator, 2 dressers, double bed, Bontempi Organ. All in excellent condition. Also one 12 speed & 10 speed bike. Call 936-9051

WASHING MACHINE $85., electric stove $80., 4 tires P205/75/14 $50. set, vaccum cleaner $40., stereo $35., storm door $65., love seat $35., also a gas stove. Call 938-2435

WILD BIRD EMPORIUM purple martin houses, blue-bird houses and many small bird houses. Bird house kits, finch feeders and many other items for bird watchers, all at 407 Water St. E. 936-8088

WOODEN BUNK BEDSwith foam mattress, 2 yrs old. $200. Ph: 936-2508

6 ARTICLES WANTED

ANTIQUES OF ALL KINDS. Furniture, glassware, etc...especially old toys, dolls, teddy bears, gramaphones with horns, decoys, good china, milk cans, Tiffany style lamps. Note, garage sale buyers and pickers bring us your finds. We do free house calls. Johnson's Antiques , Hwy 138. Ph: 932-0766

SPECIAL NOTICE - CONSIGNMENT SALES. Bring in your good used furniture, small appliances, sporting goods, garden & lawn tools power tools, toys. Anything you can carry in we will sell for you on commission. 936-8088

TOP DOLLAR paid for your fridges & stove depending on make, model & condition. 936-9330.

YORK 2001 WORKOUT GYM preferably with pec deck and shape mate. Must be mint B.O. Call 932-0278

8 FLEA MARKETS

VILLAGE FLEA MARKET now has good quality used furniture and appliances at very reasonable prices. Open every day 10 a.m. - 5 p.m. (except Monday). Vendor space available. 534-2670.

13 AUTOS FOR SALE

1973 VOLKS BEETLE BODY PARTS $150 or B/O, new camshaft, lifters, timing chain, oil pump for 350 cu. in. $200 or B/O. Call 528-4760 after 6pm

1975 CHEV 1 TON CAB & chassis, body completely redone, $1650. Larry at 534-2096 before 5 pm or 534-2626 after 5 pm.

1980 LINCOLN CONTINENTAL Mark V1 - two door, 130,000 KM, V8, Maroon exterior with plush maroon interior, fully loaded. Immaculate. Asking $2950 O.B.O. Call Rob after 6 pm 346-5496

1981 FIREBIRD Formula TBar Roof, new body & paint, new tires & brakes, asking $1700. Phone 938-1022

1983 CHEV PICK-UP with cap, radio, extra seat in back. Good condition 129,000 KM $3800. Call 937-4347 after 5 pm

1984 DODGE RELIANT $900 certified 932-6656

1985 DODGE K-CAR New head $1250 certified. 528-4858

1985 FORD ESCORT $700 safetied. 932-6656

1987 OLDSMOBILE 88 ROYAL BROUGHAM V6, fully loaded, lady driven, satetied. Call 932-2934 after 6 pm. Priced to sell, second car not needed!

1987 OLDSMOBILE CUTLAS SIERRA, Brougham 4 dr, auto, V6, 130,000 KM, fully loaded with power seat, $3700 safetied. 1987 Ford Tempo, 4 dr, 5 speed $1600 safetied. 1985 Dodge Aries 4 dr, auto, runs good, $1400 safetied. 1987 Ford Escort GT, maroon 2 dr., 5 speed, 44,000 KM, accidented on right side $1000. as is. Call 874-2440

1990 TEMPO GLS very good condition,$4200 with safety. Call 933-6379 after 5 pm

CERTIFIED 1986 CHEV.1/2 TON PICK-UP 305 automatic, power steering, power brakes, sliding rear window, good condition, asking $2800. Also 8' pop-up Coleman slide-in Camper, sleeps 4, stove, furnace, ice box, asking $1000. Call 938-1643 after 4 pm

LOW PRICE $1,000. 1979 Pontiac LeMans, 4 door, 6 cylinder in very good condition. Ph. 936-9285 after 4 pm or 938-1010

GREAT DEALS START HERE

94 Accord EX , 4 dr Sedan, auto., air, loaded.
93 Civic DX H/B, 4 cyl., 5 spd., with air.
93 Mazd SOLD LS, 2 dr. coupe, very sporty, loaded.
91 Ford F-150 P/U, great working truck - 2 to choose, 5 spd., auto.
91 Toyo SOLD 5 speed with am/fm
91 Acura, 2 dr. coupe, 4 cyl., auto., am/fm cass.
90 Ford Aerostar XL, extended, V6. auto air
90 Ford Aerostar XLT, extended V6, auto air.
90 Toytoa Corrola GTS, 2 dr., 4 cyl., auto.
90 Acc SOLD 4 cyl., auto., air, cass.
90 Pontiac Grand Prix LE, auto., loaded.
89 Pontiac Sunbird, 4 dr., 4 cyl., auto., air.
87 Buick Century, 4 dr., auto.
87 Chevy S-10 P/U, 4 cyl., 5 spd., cass., light pkg.
86 Ford T-Bird, auto., cruise.
86 Accord LX, 4 cyl., auto., air, cass.
86 GMC Cargo Van Extended, 8 cyl, auto.
84 Ford Bronco, 6 cyl., am/fm radio.
84 Pontiac Parisienne Brougham, 8 cyl., auto., loaded.
82 Ford Fairmont, real cheap, enough said!
79 Cadillac Fleetwood, V8, auto., loaded.
76 GMC 3/4 Ton P/U, auto., 59,000 miles.

ALEXANDRIA HONDA
439 Main St. S.
Alexandria
525-4900
1-800-267-2333

NEW & USED TRUCK CAPS. New & used tires. Tires repaired, installed, computer balanced and guaranteed. 138 Motor Sales Ph. 938-4865.

18 BUSINESS OPPOR.

EARN EXTRA MONEY. Part-time business making adjustable security bars for windows, doors. New Millar Mig welder drill press, bench & hand grinder...$1500.00 933-6038

JOB OPPORTUNITY
If you like animals,
I have a great job for you.
Meeting at
CHUMPS MEETING HALL
1541 Vincent Massey Dr.,
Wed., April 13
at 7:30pm sharp.
Everyone welcome.

PRODUCT SUCCESS CREATES NEED FOR PART-TIME WORKERS: Help me get my fantastic products into the hands of thousands of waiting customers. Make more than an hourly salary. No experience required. Full-time potential. No obligation. Call after 6 pm 525-3092 and ask for Micheline.

TAVERN FOR SALE with apartment above. 9 unit motel, plus vacant lot. Paved parking lot and patio. Close to Alcoa, mall and casinos at reservation. 315-769-6569 or 53 Willow St., Massena, N.Y.

19 CAREERS

RESUMES - PROFESSIONAL AND EFFECTIVE. Seeking a career change, or that new job? Let Calpré Enterprises create an effective resume to best sell your individual skills & experience. Resumes developed from scratch after consultation & interview; functional; functional/chronological; chronological & other formats; restructuring & editing; powerful cover letters matched to individual & resume; job search & interview advice; confidential service. Call 613-938-8521 for free consultation or leave message on machine. "Satisfaction guaranteed."

TEACHERS NEEDED
Send Résume To:
ACADEMIC SUCCESS
1852 Belvedere Cres.,
Cornwall, Ont.
K6H 7C7

WANT ADS *work WONDERS!*
CALL 933-0015 to place your ad

DIAL-A-PRO PROFESSIONAL GUIDE

If you require a professional, check out our directory of these reputable professionals.

CONCRETE
S&L FORMING LTD.
Concrete Footing, Foundations and Floors.
Commercial & Residential
Laurent Lefebvre
C.P./P.O. Box 162
Alfred, Ontario KOB 1A0
(613) 673-5767

DAY CARE
TRINITY DAY CARE
is now accepting
Spring Registrations,
ages 2 - 5 yrs.
Licensed, qualified teachers w/a knowledge of sign language.
Subsidizing also available.
Non-denominational
105-2nd St. West, Cornwall
936-0847

FLOWERS/ FRUIT BASKETS
Fresh & Silk flowers
for any occasion.
Fruit & Gourmet baskets for home, hospital & business gifts.
Wedding Specialists.
BARBARA'S FLOWER BOUTIQUE
213 Cumberland
933-5902

FOUNDATIONS
JOE'S FOUNDATIONS
Chipped, cracked, leaking, unfinished foundation?
For repairs & parging call "Joe" Sauve at
932-8160
• Reasonable Rates • Free Estimates

KARATE
TRI-COUNTY KARATE
specializing in Trad & Comp Sytle Chito Shin Kai
• Private & Separate Classes
Kids - Womens - Men
• Non-Contact/Safety Oriented
• Insured by the C.K.A.
• Nationally Certified Inst.
• Full Time/Fully Equipped 2500 sq.ft.
•10-10 Mon.-Thurs. 10-2 Sat.
For The Serious Martial Artist
Dojo:145 Montreal Road
937-1769

LANDSCAPES
GREAT CANADIAN LANDSCAPES
Complete lawn and garden service specializing in landscape construciton, maintenance, tree planting and removal. Ask about spring clean-up special.
Paul 987-2363

LAWN CARE
MR. "D's" PRO LAWN CARE
Lawn's cut, raked, trimmed.
Complete range of lawn care maintenance.
Quality work.
Reasonable rates.
Free Estimates. No GST
937-4890 or 936-7330

LOG HOMES
Backup! Before you buy a package of expensive headaches, get informed and buy smart. Come and see the **Kiln-Dried Energy Efficient** difference for yourself. No shrinking, warping, twisting, cracking, recaulking, settling or insects.
Call Now & Save 10%
GENERAL LOG HOMES & Solar Electric Products
Akwesasne (613)-575-2277
Auth. Kuhns Bros. Builder/Dealer
613-575-2277

MASONRY
J.R. RESTORATION
Basement finishing
chimneys/repairs, brickwork, foundation repairs, roofing, carpentry, siding, painting.
Free Estimates.
Call J.R. at 938-1465

PRESSURE CLEANING
C.R.S. CANADIAN RESTORATION SERVICES
Exterior cleaning of brick, wood, aluminum, etc. Graffiti removal.Garage & industrial floor degreasing. Clean & seal interlocking brick. Insured.
Free estimates & demo.
534-9113

RENOVATIONS
LYN'S RENOVATIONS
10% Discount For April
All foundation repairs:
Cracks, parging and weeping tiles: Masonry, brick & stone pointing,Roofing.
Vinyl siding & windows.
Workmanship Guaranteed.
Free estimates.
Call John 936-8482
Yellow Pages 70,85 & 106

RENOVATIONS
ROOF BUSTERS & RENOVATIONS
Shingle roofs, drywall, patio decks, siding, etc.
Work guaranteed.
Free estimates
Richard Longtin
936-2713

BONUS
BUY 5 WEEKS GET 1 WEEK FREE

Seaway News Date Maker

To place a FREE personal ad call
1-800-878-6954 Ext. 12
24 hours a day, 7 days a week, our operators will assist you in creating your FREE 25 word print ad.

To place a voice ad call
1-247-7144 Ext. 12
Our system will prompt you to record your 3 minute voice ad and allow you to access System-Search. Using this number, women can retrieve their messages (long distance charges may apply).

To listen and respond to personal ads, call
1-976-7866 Ext. 12
$2.00 per minute
Callers will be charged $2.00 per minute, maximum 5 minutes per call. You must be 18 yrs. or older. Touchtone phone service only.

Service provided by: Direct Response Marketing, Inc.

WHITE MALE
Interested in same, 25-35, who enjoys sports, fishing, and listening to country music, for possible relationship. Ad# 6072

SEEKING SPECIAL LADY
SM, 35, brown hair, 6', athletic, attractive, love cuddling, dancing, looking for attractive SWF, 23-35, with same interests. Ad# 6272

PROFESSIONAL MOM
F, 33, enjoys romantic every other weekend evenings, karaoke, looking for tall SWM, N/S, 35-45, who enjoys same, lets get together for duet. Ad# 6370

MOTHER OF ONE
SWF, 29, attractive, smoker, enjoys movies, romance, quiet evenings. Seeking SWM, 30-36, for fun, companionship, possible relationship. Ad# 6371

SHY LONELY MAN
SWM, 28, 5'6", blond hair, blue eyes, enjoys movies, dancing, walks, quiet evenings. Seeking SWF, 20-35, kind, understanding lady for serious relationship. Cornwall area. Ad# 6372

TIRED OF HEAD GAMES?
Attractive, athletic SWF, 28, 5'8", N/S, loves sports, movies, music, meaningful conversations, seeks mature, witty, sincere, attractive SWM, 28-35, liking same. Ad# 6373

CORNWALL AREA
DF, 48, fun-loving, hoping to find Mr. Right, who enjoys traveling, dancing, rides in the country. Don't hesitate, call me. You won't be sorry. Ad# 6379

SINGLE WHITE FEMALE
Mother of two, 35, would like to meet SWM, 33-40, for friendship, possible relationship. Ad# 6470

AFFECTIONATE SINGLE MALE
Age 36, 6'4", attractive, intelligent, stable, mentally handicapped, seeking a woman with the same qualities, for friendship/meaningful relationship. Ad# 6471

NOT SO SHY!
Unpredictable, hyper, unforgettable, attractive, slim F, with sense of humor, seeks open-minded M, 27-36, who works as hard as he plays. Cornwall. Ad# 6479

ATTRACTIVE NATIVE LADY
Seeks real man, 45-110, sense of humor, variety of interests in music, food and activities. I'm social, friendly, affectionate, healthy. Cornwall area. Ad# 6570

MALE SEEKING FEMALE
Romantic, seeking female, 18-30. Myself: 5'7", 170lbs., student, in college. Enjoys music, graduation next year. Ad# 6573

LET'S GET TOGETHER
SWM, 43, 6', 215lbs., brown hair/eyes, smoker, no kids, enjoy country music, quiet evenings, walking, country drives. Seeking D/SWF, 35-40, possible relationship. Kids okay. Ad# 6671

MOTHER OF TWO
DWF, 25, enjoys movies, going out, quiet evenings, seeking D/SWM, 25-32, for friendship first, possible relationship. Must like children. Ad# 6672

SINGLE MALE
Dirty blond hair, 21, 6', 180lbs., brown eyes, enjoys sports, bar scene, seeking F, 18-21, for friendship, possible relationship. Ad# 6770

MATURE SENSITIVE NATURAL MALE
5'7", 140 lbs., 32, laid-back, enjoys outdoor pursuits, jazz, blues, rock, the path less traveled, seeks slim F, 25-32, balanced, warm-hearted. Ad# 6670

WATER LOGGED
Pretty green-eyed tigeress seeking a charming tiger. Must enjoy leap frog and other jumping games. No toads!! Ad# 6571

MALE SEEKING FEMALE
DWM, 37, 5'8", 170lbs., brown hair. Enjoys indoor/outdoor activities, animals, kids. Seeking D/SWF, 30-39, for friendship and possible relationship. Ad# 6278

CLASSY ATTRACTIVE LADY
Blond hair, blue eyes, honest, sincere, affectionate, enjoys traveling, movies, quiet times. Seeks SW gentleman, 45-55, with same values, no harem makers please. Ad# 6271

CORNWALL AREA
Looking for that someone special, likes to sign, sports, family and quiet nights at home. Ad# 6270

SINGLE WHITE MALE
Brown hair, 37, 170lbs., 5'8", likes in/outdoors sports, animals, kids, country music SWF, 29-38, for friendship and possible relationship. N/S. Ad# 6178

DEEPLY ROMANTIC LADY
Medium build, 5'2", N/S, enjoys life, many activities, seeking caring man, 49-50 something, possible sincere relationship. Don't be shy give me a try. Ad# 6171

DIVORCED SINGLE DAD
DWM, 32, 5'9", 160lbs., enjoys outdoor activities, walks and quiet evenings at home, seeking D/SWF, 25-32, for relationship, children welcome, Cornwall area. Ad# 6179

SINGLE WHITE FEMALE
Mother of two, 27, 5'4", mature, N/S, seeks secure, caring D/SWM, outgoing, spontaneous, enjoys walks, movies, kids, outdoors, S fathers welcome. Ad# 6170

SEEKING COMPANIONS
Two WWWFs, early 60s, enjoys country music, dancing, travel and dining. Seeking two SW gentleman, 60-70, with similar interests, for possible friends, maybe more. Ad# 6079

SINGLE
WM 22, 6', 180lbs., enjoys movies, quiet nights at home, seeking slim SF, race unimportant, 18-25. Cornwall area. Ad# 6071

CORNWALL AREA
SWM, 5'6", 135lbs., N/S, light brown hair, blue eyes, seeks SF, 18-23, who enjoys music and movies, for friendship and possible relationship. Ad# 6070

CALL ME
I'm much different then the rest. SWM, 25, blue eyes, brown hair, seeking SWF, 20-30, to share romantic dinners, movies, theatre, music, and looking for long-term relationship. Ad# 6678

JUST A NUMBER
Attractive DWM, 47, 5'10", dark hair, N/S, seeks D/SWF counterpart for companionship and whatever. Ad# 6677

UNATTACHED ATTRACTIVE
M, 36, N/S, 5'10", 165lbs., romantic and affectionate. Enjoys many activities. Seeking slim, attractive F, 25-35. For possible relationship. Ad# 6578

MALE SEEKING SAME
Looking for larger than normal sized man, 300lbs.+, healthy, strong and fit. Ad# 6577

ARIES BLUE EYES
SWM, 27, working redhead, out/indoor, active activity, enthusiast, seeking SF, for friendship, possible relationship. In Cornwall Area. Ad# 6576

HOPEFUL HONEST RELATIONSHIP
DWM, 46, Cornwall area, seeking a compassionate and caring WF, 35-48, humorous and understanding. Call now, you have nothing to lose. POssible relarionship. Ad# 6477

ATTRACTIVE
DWF, 21, mother of two, seeking completely secure M, must love children and enjoy a variety of events, for sincere, loving relationship. Ad# 6476

HELP! I'M LONELY
Sharp-minded, witty, spontaneous, N/S, SWM, 29, 5'10", 220lbs., seeks affectionate D/SWF, 23-33, who loves to laugh and be pampered. Ad# 6378

A FRESH START
SWM, 19, 6'1", 175lbs., blond, blue eyes, enjoys the bar scene, romantic evenings, with SBF, 18-25, with similar interests, for friendship, possible relationship. Ad# 6377

SLEEPLESS IN CORNWALL
Slim, attractive F, 30, enjoys live acoustic music, outdoor activities, seeking good-natured M, 29-35, for friendship, possible relationship. Ad# 6277

YOUNG WHITE FEMALE
Blondish brown hair, 22, hazel eyes, 120lbs., seeking WF, 18-25, who is pretty and petite, who likes country music and the outdoors, for possible relationship. Ad# 6276

ATTRACTIVE FEMININE
Bi-F, late 30s, enjoys cooking, movies, reading. Seeking that special lady, 30-45, for friendship and to share and enjoy life together. Ad# 6177

FUN-LOVING BLOND
SWF, 18, looking for M, 18-20, race unimportant, like to be with friends, sports and a good movie, for friendship, possible relationship. Ad# 6176

SPONTANEOUS FUN HONEST
SWF, 19, blond hair, blue eyes, 5'5", seeks slender SM, 19-25, who enjoys sports, traveling, country music, for friendship, possible relationship. Ad# 6175

ADVENTUROUS MINDED MALE
DWM, 34, 5'11", brown hair, hazel eyes, 190lbs., looking for sincere SF, who enjoys the outdoors. Children welcome, race unimportant. Ad# 6076

GAY WHITE FEMALE
Age 45, tailored, romantic and sensitive. Seeks stable, attractive, feminine SWF, 28-48, for sincere, caring friendship and possible relationship. Ad# 6874

INTELLIGENT PLEASANT
Teacher, DWF, 50s, natural, simple, sincere, quiet, honest, romantic, fit, classy, clean, N/S, non-drinker, autonomous, trilingual, loves life. Ad# 6869

COUNTRY WOMAN
DWF, 49, vibrant, active, slim, pretty, seeks caring, intellectually interesting man, with sense of humor, who enjoys country life. Ad# 6961

WIDOWER SEEKING
A lady friend, enjoys animals and quiet evenings. I'm kind-hearted, N/S, non-drinker, very caring, warm, lonesome. Ad# 6960

LOVES TO LAUGH
Attractive, S mother of 2, 33, blond hair, slim, well-built, old-fashioned, honest, seeks M, 29-35. Ad# 6875

SINGLE WHITE FEMALE
Who is 20, 5'2", 170lbs., mom of one, would like to meet a SWM, 20-25, for friendship and possible relationship. Ad# 6863

SINGLE WHITE FEMALE
Mom, 23, 5'8", N/S, happy, mature, honest, caring, outgoing, health conscious, age and race unimportant. Seeking the " Tall, Dark, Handsome" D/SM. Relationship, friendship? Ad# 6861

PISCES SEEKS MALE
DWF, 44, looks 34, no dependents, attractive, petite, working, loves animals. Seeks D/SWM, husky, 35-40, N/S, loves the outdoors. No beard or mustache. Ad# 6860

SEEKING SPECIAL SOMEONE
WWWF, 57, easy going, not slim, full of life, likes dancing, country music, happy-go-lucky type. Seeks D/SWM, up to 65, for companionship. Ad# 6775

ENERGETIC TALL BRUNETTE
Adventurous, 34, S, mom, outgoing, enjoys sports, seeking D/S dad, must be understanding, reliable, intelligent, for friendship first. Cornwall area. Ad# 6774

QUIET YOUNG FEMALE
SWF, 19, 5'5", 130lbs., enjoys walking, dancing, fishing, seeking SWM, 25-30, for friendship possible relationship. Ad# 6763

EMOTIONAL SECURE LADY
Attractive S mom, with son, 7, fun-loving, who loves the outdoors, music, seeking SWM, emotionally secure, romantic, 30-40. Must like children. Ad# 6769

SINGLE DAD
DWM, 38, looking for DWF, 35-41, who enjoys dining, movies, walks and romantic evenings, for possible relationship. Ad# 6762

CARING FUN SMOKER
SWF, 18, looking for a SM, any race, Cornwall area. Enjoys being with friends and romantic times. Must be 18-20. Don't be shy, call me! Ad# 6761

SINGLE MALE
Seeking SF, 30-35, no drinking or smoking. Enjoys the outdoors, walks in the park, fine dining and loves cuddling by fire. Possible relationship. Ad# 6760

SHY SINGLE MALE
Enjoys movies, music, romantic nights, sharing quiet times. Looking for lady 20-30, who enjoys same. I'm 25, blond hair and blue eyes. Ad# 6674

System Search

System-search can find the type of person you're looking for.

You will be prompted to place a voice greeting by answering questions from your touchtone phone. Describe yourself and the person you're looking to meet.

The categories are:

1. Gender
2. Interests
3. Age range
4. Race

System-search will then locate the people you are most compatible with, and will automatically place your voice greeting in their voice mailbox. It then notifies them that your message is waiting.

SINGLE WHITE FEMALE
Athletic, 5'8", 130lbs., looking for an attractive SWF, 18-23, to start relationship. Don't hesitate to respond! Ad# 6669

HANDSOME FIT CARING
SM, enjoys most sports, especially skiing. Also enjoy the simple things in life, like long walks and romantic, quiet evenings. Seek SF, with similar interests. Ad# 6663

GAY WHITE FEMALE
Age 45, tailored, romantic and sensitive. Seeks stable, attractive, feminine WF, 30-49, for sincere, caring friendship and possible relationship. Ad# 6662

NOTHING TO LOSE
DWM, 5'6", blue eyes, brown hair, enjoys walks, quiet evenings, movies, life in general. Seeking D/SWF, who has similar interests. Ad# 6661

AMBITIOUS FRIENDLY
SWM, 19, weight lifter, seeking SF, 18-21, who likes long walks, parties, dancing, cuddling. Friendship first, possible relationship. Ad# 6075

READY FOR RELATIONSHIP
SWM, 6'1", 180lbs., blue eyes, semi long hair, looking for SF, 20-25, who likes movies, dining out, sports, spending time together. Ad# 6660

RECENTLY SEPARATED
DWM, 32, 6'2", 210lbs., attractive, Cornwall, professional/ entrepreneurial, one half-time dad of 3. Seeking D/SF, N/S, attractive, for quiet evenings, monogamous companionship. Ad# 6575

LOOKING FOR YOU!
SWF, single mother, 28, 5'3", 135lbs., brown hair/blue eyes, seeking SWM, 27-30, who enjoys, dancing, dining out, walks, children. For possible relationship, friendship first. Ad# 6569

SEEKING SPECIAL GUY
Independent SW working F, 19, seeks SM, for friendship and possible relationship. Enjoys quality time, sick of bar scene. Ad# 6562

SINGLE MALE
Age 32, employed, enjoys fishing, sports, quiet evenings. Seeks SWF, 18-30, for friendship/possible relationship. Ad# 6561

FUN-LOVING GUY
Small M, 5'6", 135lbs., 38, hazel eyes, enjoy camping, quiet evenings at home, dancing. Seeks small WF, 30-40, for friendship, possible relationship. Ad# 6560

CLASSY LOOKING LADY
Brunette, early 50s, enjoy dining, traveling, country music, quiet evenings. Would like to meet gentleman, 55+, financially secure, to enjoy life, serious only. Ad# 6461

FUN-LOVING GUY
SWM, fully employed, 29, 5'11", 160lbs., brown hair, blue eyes, enjoys sports, dancing, music, movies and quiet times. Seeking F, first friends, then relationship. Ad# 6474

INTELLECTUAL
SWM, thin, fair, blue eyes, seeks petite, attractive F, who is fun-loving and independent, for romance. All races welcome, moms too. Ad# 6469

MADLY AFFECTIONATE
Alexandria. DWM, 45, 5'8", 145lbs., brown hair, blue eyes, loves country music, dancing, nurses. Seeking SF, 30-40, with own car, wanting serious relationship. Ad# 6362

ROMANTIC ATTRACTIVE
F, sensitive, caring, compassionate, attractive, honest F. Seeks D/SWM, wanting to commit to a lasting relationship. Must enjoy conversation, dancing and children, 32-37. Ad# 6374

SINCERE HONEST FEMALE
SW mom, 22, 5'5", 106lbs., considered attractive by some. Seeking SWM, 25-30, who cares about the inner person. Ad# 6375

SAME INTERESTS?
SWF, auburn hair, hazel green eyes, vegetarian, loves all arts, animals and love to have a good time. Looking for SB/WM. Ad# 6462

SHY LADY
SWF, full-figured, N/S, non-drinker, S mother of one, looking for kind, caring man, like dancing, movies, kids, happiness, more, 23-35. Call me. Ad# 6475

SLEEPING BEAUTY
Awaits Prince Charming to awaken her sleeping heart. DWF, 35, enjoys romance, honesty, music and dancing, smoker, non drinker, considered attractive. Seeks WM, 38-45. Ad# 6360

TWO OF A KIND
Two SWFs, 18, one S mom, seeking two Mr. Rights, 18-25, race unimportant, must enjoys music, and cuddling, friendship first, possible relationship, no jerks. Ad# 6274

MOTHER OF TWO
SWF, dark brown hair/eyes, 5', 110lbs., 24, seeking SWM, 22-30, for friendship or relationship. Ad# 6261

ATTRACTIVE GENTLEMAN
Wanted, WWWF, 59, blond, nice personality, looking for retired WM, 55-60, who enjoys travel, dancing, country and western music, for friendship, possible relationship. Ad# 6074

A HAPPY PERSON
SWF, 21, a mom, attractive, seeks SWM, 19-25, who likes kids. Must live in Cornwall area, for friendship first. Ad# 6162

DIVORCED MOM
Have a teenager, 5'5 1/2", 120lbs., red hair, blue eyes, fair looking, 35, looking for companion, 35-45, WW/DWM. I'm a smoker, light drinker. Ad# 6063

MALE SEEKING FEMALE
SWM, 45, 5'8", 235lbs., seeking SWF, 30-45, full-figured, who enjoys country western music, quiet evenings, drive-ins in the summer, possible relationship. Ad# 6062

NON-STEREOTYPICAL
Shy F, contemplating a relationship. Looking for SF, with same intentions. Must be mature, stable and responsible. Ad# 6174

SINGLE INDEPENDENT
F looking for an understanding M, between 19-25. I enjoy driving my car, being around people, and dancing. Sick of bar scene. From Cornwall area only, please. Ad# 6163

SINGLE WHITE FEMALE
Dark brown hair, brown eyes, 24, slim, two children, likes dancing, movies, quiet evenings at home. Looking for friendship/relationship with SWM, 24-30. Ad# 6260

FUN-LOVING GUY
SM, 5'9", 135lbs., blue eyes, light brown hair, 32. Enjoys camping, dancing. Searching for SWF, 25-38, same interests, for friendship and possible relationship. Ad# 6161

HONEST AND SINCERE
M, 35, looking for the same, 30-40. Loves pets, kids, movies and pizza. Ad# 6069

I AM DIFFERENT
SM, 24, N/S, non-drinker, creative, artistic, imaginative mind. Seeking S woman, open-minded, no lies/head games, for friendship/possible relationship. Ad# 6169

SHY GUY
SWM, 34, shy M into winter outdoor activities looking for someone who is honest, caring, has a kindred soul and similar interests. Ad# 3634

SINGLE MALE
Blue eyes, short brown hair, enjoys fishing, long drives and being spontaneous. Would enjoy person of same interests. Ad# 6060

SINGLE WORKING PERSON
SWM, 36, seeking SWF, 25-35, for quality time, relationship, must like dancing, movies and fun times together. Ad# 6061

YOUNG URBAN
Professional? SB professional F, 22, seeking tall S professional M, who likes nightclubs, movies, travel, for short-term relationship. Ad# 6160

GAY WHITE MALE
Age 39, 6'3", 205lbs., seeking same, 34-43, interests are sports, going for long walks, doing puzzles and playing cards. Ad# 9753

SEEKING SPECIAL LADY
SBM, 32, 5', enjoys sports, swimming, soccer, quiet evenings at home, shy. Seeks SWF, 18-26, affectionate, caring, honest, athletic, slim. Ad# 9668

STUDENT NURSE
Age 36, SWF, attractive, wishes to spend time with unattached, mature M, policeman are o.k., 38-45. I like dancing, movies, quiet evenings. Talk to you soon. Ad# 9667

SEEKING
SWF, seeks SWF, blond hair, blue eyes, 34, 150lbs., 5'2", who enjoys camping, darts, seeks caring, sincere person, for friendship, hopefully serious relstionship. Ad# 9751

SEEKING MR. RIGHT
SWF, 23, full figured. Loves to line dance, country music, cool, travel, looking for a caring companion, understanding, funny guy, 25-40. Ad# 9669

SINGLE WHITE FEMALE
I would like a handsome man, blue eyes, brown hair, must be sensitive to my feelings, likes active activities, 19-23. Ad# 9666

HONEST CARING GENT
Bilingual, 56, 5'9", 155lbs., hoping to find the right woman who would care for me. Call, we'll talk. I love many things including sports, movies and dining. Ad# 9665

SEEKING SOMEONE SPECIAL
Attractive, independent, SWF, 25, seeking professional, attractive M, 25-30, for friendship possible relationship. I enjoys dining, dancing, movies, and romance. Ad# 9663

DIVORCED SINGLE FATHER
Two children. I'm 5'8", 170lbs., brown hair, blue eyes, very open, honest, sensitive, romantic. Looking for SF, with same interests, 25-33. Ad# 9662

LOOKING...
Young man 19, for a young lady 18, red head, to hold and cuddle, to care for me. Call me. Ad# 9661

GAY MALE
Age 22, 6'1", 325lbs., hazel eyes, looking for similar GWM 18-20, smoker, for possible relationship. Ad# 9660

YOUNG WHITE MALE
Looking for relationship minded woman, 18-35. I'm 5'7", sandy blond hair, 260lbs. Ad# 9569

SEEKING SPECIAL LADY
Tall, dark, handsome gentleman, 30, who is honest, no head games. Seeking lady who has similar qualities. Ad# 9563

DIVORCED SINGLE MALE
Age 36, 5'8", 160lbs., brown hair, social drinker, enjoys walks, quiet times, dancing, drives. Seeking SWF, 30-38, with similar interests. Children OK. Ad# 9562

INTO HARLEY???
Professional, cute SWF, 22, new to Ottawa, seeks cute, funny, responsible SWM (who owns Harley), 25-36, for fun, companionship/possibly more! Ad# 9561

ENTREPRENEURAL MINDED
SWM, 24, looking for an entrepreneural woman, 18-25, enjoys dancing, going out for long walks. Don't be shy, give me a call. Ad# 9560

ROMANTIC ATTRACTIVE
SWM, 37, 5'4", 137lbs., wishes to meet S lady, 25-35, blond/brunette, attractive, who enjoys nights out, walking, and flowers. Ad# 9469

TRUCK DRIVER
SM, 24, 5'9", brown hair, blue eyes, seeking SF, 24-27, who loves horses, movies, going out, for friendship, possible relationship. Ad# 9463

PART-TIME DAD
DWM, 33, 5'7", brown hair, blue eyes. Seeking SWF, 25-35, for friendship or more. Ad# 9462

SINGLE MOTHER
DWF, N/S, 30, attractive, 5'6", 130lbs., enjoys traveling, dancing, seeking SM, 30-40, for monogamous relationship. Ad# 9461

LADIES!
DWM, 29, 5'10", 170lbs., smoker, looking for F, 25-30, for possible relationship. All replies answered. Ad# 9460

VERY ATTRACTIVE, SECURE
SWM, 26, tall, with a good sense of humor, honest, seeking a professional, attractive lady, 23-28, for friendship first. Ad# 9374

SHY IN KANATA
Caring, compassionate, passionate, sincere SWM, 34, computer professional, looking for SWF, N/S, for possible relationship, interests include movies, computers, antiques Ad# 9363

SINGLE WHITE FEMALE
Hi, I'm a large F, 25, who enjoys country music, partying, singing, cuddling, etc. Seeking D/SWM, 25-35, for fun times and possible serious relationship. Ad# 9362

BROCKVILLE AREA
SAM, 30's, N/S, honest, sincere, employed, seeks caring, attractive SF, 25-35, who enjoys homelife, movies, swimming, dancing, for possible meaningful relationship. Ad# 9361

SHY AND LONELY
SWM, 30, tall, caring redhead. Likes sports and quiet times Seeks SWF, 20-35, for friendship and maybe more. Ad# 9360

MILITARY MAN
SWM, 22, dirty blond, blue eyes, seeks attractive SWF, 18-25, for friendship, possible relationship. Ad# 9269

SEEKING SPECIAL LADY
SWM, 19, 6'4", enjoys country music, partying. Seeks SWF, 18-25, petite, with same interests. Ad# 9263

MY NAME IS SHAWN
Age 19, 5'9", long brown hair, hazel eyes, looking for beautiful SW/BF, 19-23. Let's meet!! Ad# 9262

SHY AND LONELY
SWF, 22, who's affectionate, loving and honest, hoping to find a SF, for long term relationship. Ad# 9261

LOOKING FOR COMPANION
DWM, seeks caring, supportive F, who likes dining, romance, and short trips. For friendship and or relationship. Please call. Ad# 9260

DIVORCED ENGLISH FEMALE
Employed, smoker, DWF, 26, likes country music, drive-ins, fishing, bridge, romantic surprises. Seeks very similar Mr. Right with own car, dog lover. No roommates or drugs. Ad# 9169

STARTING OVER FATHER
Of one. Seeking petite, D/SWF for lasting fun relationship. If you like honesty, loyalty, and a romantic, call me for coffee. Ad# 9163

FULL TIME DAD
Bilingual 36, 5'8" DSWM, brown hair and eyes, smoker, fun, faithful, loving, romantic. I like country music, dancing, children, much much more. Seking DSWF. Ad# 9162

DIVORCED SINCERE
Faithful, romantic DWM, seeks SWF, 29-38 who enjoys the outdoors, and romantic evening movies connecting. Looking for long lasting relationship. Ad# 9161

LOOKING FOR COMPANION
SWM, 28, 6'2", 195lbs., non-smoker, shy, sensitive, caring, enjoys seaonal sports and activities. Seeking good looking SWF, 25-30 who wants to be cared for. Ad# 9160

SINGLE WHITE MALE
Looking for SWF. Must be Amway distributor and share the same dreams and goals. Let's build a relationship and business together. Ad# 9069

DO YOU CRY
At night from loneliness, have you been hurt before and now afraid? SWM, 30, still looking for you. Searching for SWF, 20s. Ad# 9063

CORNWALL NON-SMOKER
SWM, 36, attractive, open minded, looking for SF who enjoys traveling, movies, walking, dining out and guest evenings. S mothers welcome. Ad# 9062

SEEKING RELATIONSHIP
Larger DWF, 45, 5'7", seeks clean, honest, caring SWM, to enjoy the simple things in life. Ad# 9061

WARM PERSONALITY
Attractive, caring, employed, N/S, DWM, 37, 6', 165lbs. like fitness, movies, quiet times, seeking attractive D/SWF, 30-37, sincere, caring individual, for a relationship. Ad# 9060

ATTRACTIVE
WM, 5'11", 175lbs., looking for lady, 30-40, for fun, clean times. Brockville area. Ad# 9664

SINGLE WHITE MALE
Age 36, honest worker, good looking, seeks SWF, 25-37. I enjoy movies, dining out, taking walks. For friendship first. Ad# 9653

LONELY
SF, 5'0", 130lbs., brown eyes and hair, 5 children, 37, seeking nice M, likes children, financially secure. I enjoy dancing, dining out, having fun. Ad# 9652

EXCITING SINGLE MALE
Age 25, 5'6", 135lbs., seeking F, 18-30, to play out every scene in the movie " 9 1/2 Weeks". If this grabs your attention, call me. Ad# 9651

SMITH FALLS
SWM, 45, 6'3", enjoy country music, walking, dancing, sports, non-drinker, seeking companionship with lady, 35-45, let's meet for coffee and talk. Ad# 9568

FIRST TIMER
SWM, 25, blond hair, blue eyes, 5'6", 160lbs., smoker, shy, sports minded, loves to cuddle, seeks SWF, 18-29. Ad# 9567

SINGLE WHITE MALE
Age 28, 5'3", enjoys quiet evenings at home, going out. Seeks W lady, 18-35, loving, caring, understanding, willing to commit to lasting relationship. Ad# 9566

SEEKING COMPANIONSHIP
DWF, 30, enjoys walking on the beach, quiet times at home, movies, sports, social drinker, children, seeking D/SM, 30-35 with similar interests. Ad# 9565

ABBREVIATIONS

WW	Widowed
D	Divorced
S	Single
M	Male
F	Female
B	Black
W	White
H	Hispanic
A	Asian
N	Native
N/S	Non-Smoker

Describe Yourself

Just write it all down for your FREE* and confidential personal ad. Include your name, address and phone number so that we can contact you with your personal access code, which you need to retrieve responses to your personal ad.

1.	2.	3.		Bold headline
4.	5.	6.	7.	8.
9.	10.	11.	12.	13.
14.	15.	16.	17.	18.
19.	20.	21.	22.	23.
24.	25.			

*25 words or less.

Name _____

Address _____

City/Prov./Postal Code _____

Day Phone (___) _____

Night Phone (___) _____

Mail to:
DateMaker
(Ext. 12)
329 Second Street West
Cornwall, Ontario K6J 1G8

20 EMPLOYMENT WANTED

HOW WOULD YOU LIKE TO COME HOME TO A CLEAN HOUSE? Several years of experience. References available. For more info, call 933-7094 or leave message.

21 HELP WANTED

$475 WEEKLY- homeworkers needed to make stylish beaded earrings, year round, at home. Info. send a self-addressed stamped envelope to ACCEX CRAFT - 829 Norwest Rd., Ste. 813, Ext. 3053, Kingston, On. K7P 2N3

CRUISE SHIP JOBS Earn $300-900 weekly. Year round position. Hiring men & women. Free room & board. Will train. Call 1-504-641-7778, ext. C-506 - 24 hrs.

EARN UP TO $346.00/week to assemble Christmas and holiday decorations year round, at home. Work available across Canada. For more info. Send a self-addressed stamped envelope to Magic Christmas-2212 Gladwin Cr., Unit D-2, Ext. 401, Ottawa, ONTARIO K1B 5N1

EXCELLENT INCOME! $200 - $500 weekly. Assemble products at home, fully guaranteed, no experience. Call 1-504-641-1114, ext. H 1124.

EXPERIENCED CONTRACTOR with truck and tools for bathroom renovation. 930-2135

GET PAID for reading books: Up to $100 per title. Books sent free. Write today. FREE Report : Gateway Publico, Dept. SN3, # 150-1857 West 4th Ave., Vancouver, B.C. V6J 1M4

LOOKING FOR A CHANGE? Prepared to work hard for a career opportunity? No experience necessary. Call 937-4499.

22 HOME SERVICES

DAVE'S RENOVATIONS Electrical, Plumbing and Painting. Also odd jobs. Reasonable rates. Call 938-2045 or 932-1090

ERNIE'S CLEAN UP SERVICE. Basements, garages, yards. Painting. Drywall. Roofing. Also will do moving. 938-1684.

HANDY LADIES WE DO IT BETTER. Give yourself, Mom, or a Close friend a House Cleaning Treat. Walls, ceilings, floors, wallpapering, cupboards, and windows, inside & out. Lawn care, renovations. Give us a try! Also general cleaning. Call 8am to 8pm 936-9362 or 938-8673.

HANDYMAN. Clean yard, paint, repair roof, fences, siding. odd jobs or small projects around homes or cottages. Call 938-1982.

LICENSED ELECTRICIAN. $14/hr with you as my helper. Call 932-7951 anytime.

MB PAINTING - interior, exterior & office painting. Call anytime. Free estimates. Ask for Mark 938-1320

MIKE'S CHIMNEY REPAIR & foundation parging. Also brick repair. Free estimates. After 5 pm 933-5829

REPAIRS TO ELECTRIC motors, household appliances, power tools, etc. Free estimates. Dallas McIntosh, Apple Hill, 527-2894.

RICHARD'S RENOVATIONS. We do all types of work like siding, roofing, decks, patios, verandahs, garages & sheds. Inside work: hardwood flooring, drywall, joints, decorative mouldings, doors & bifolds, etc. Free estimates. Call Richard, 8 am - 6 pm (613) 525-1415.

"SPRING SPECIAL" - PAINTING. $40 per room per coat plus paint. Free estimates. 20 years experience. Call after 6 p.m. 938-8839.

SPRINGTIME: TREE PRUNING cutting and removal. Free estimates. Call Mike at 931-1251

THE PERFECT HANDYMAN. Builds patio decks, verandahs, sheds, garages, additions etc. Sheds: 8'x8'/$900; 8'x10'/$1150; 8'x12'/$1350; 10'x12'/$1450; 12'x12'/$1750. All finished w/vinyl siding, shingled roof & dble. Doors from 32"-72". Also specializing in vinyl siding, roofing. Free estimates. Guaranteed customer satisfaction. References available. Call Robert 525-2197 or (613) 932-3496.

YOUNG BILINGUAL female available for light house keeping, doing laundry, and running errands. Have driver's license. Ph: 932-2391 after 3 pm.

23 BABYSITTING

IF YOU NEED A BABYSITTER Monday thru Friday and live in St. Andrews W. area, call Mary 933-9593

MOTHER OF TWO will babysit in her home. Non-smoker, bilingual, snacks & meals served. Large yard & playroom. Location - Between St. Andrew's & Bonville. References avail. Ph: 936-0797

CLASSIFIEDS WORK ... FAST ... CALL 933-0015

RIVERDALE AREA - will babysit 1 or 2 children in my home full-time, Mon. to Fri., daytime. Call 936-0101

27 RV'S/MOTOR HOMES

LUKE'S R.V. PARTS & SERVICE
✓ R.V. PARTS
✓ SERVICE FOR R.V. APPLIANCES
✓ SERVICE TO ALL MAKES OF R.V.'S & TENT TRAILERS
Lucien Pilon prop.
931-2269



Fishing For A Real Deal?
CHECK THE CLASSIFIEDS
Call 933-0015 to place

1990, 28 ft., SPRINTER, CLASS C, MOTORHOME. 37,000 miles, roof air, cab air, cruise, bedroom, microwave, oak cupboards, TV, lots of storage, new tires, 2 gas tanks, very good cond. $36,900 no G.S.T.. Ph: 938-8662

30 COUNTRY PROPERTIES

INGLESIDE PROPERTY. Country building lot, frontage 132 ft X 250 ft. Lots of mature trees. Price $18,000. 534-8596

34 HOUSES FOR RENT

AVAILABLE MAY 1, MOBILE HOME 3 bedroom, extended living room on large lot. Village of Moose Creek. $465./mo. Utilities not included. Call 938-0735 between 9 am & 5:30 pm or 538-2539 after 6 pm

35 HOUSES FOR SALE

NEW LISTINGS

CTY. Rd. #18: 3 bdrm. bung. with finished basement, enclosed porch, deck & pool, nice country location, only $74,900.

123 FIFTH ST. E.: 4 bdrm. home loaded with original woodwork & doors, hardwood floors, fireplace in l.r., double car garage & more, good central location, asking $139,900.

LONG SAULT: 1385 sq.ft. brick bung. with double attached garage, fully finished basement, fireplace with insert & much more. Asking $126,900.

LOTS - LAND: $16,500 - $29,900

MOOSE CREEK: 2 bdrm., $49,900.
WALES RD.: 3 bdrm., $54,900.
DUPLEX: good shape, $68,900.
MONKLAND: 1 yr. old, $79,500.
COUNTRY: 3 bdrm., $79,900.
NEW CONST.: 3 bdrm., $95,900.
4 BDRM.: Lakeview Heights, inground pool, $109,900.
4 PLEX: good units, $119,900.
LONG SAULT: family home, double garage, $129,900.

FEATURE PROPERTY: fully renovated bung. in St. Andrews with large attached garage, fireplace, deck & more, all sitting on almost 2 acres backing onto Raisin River, only $97,500.

Buying Or Selling CALL
Michael Vander Meer
Associate Broker
Century 21 Shield Realty Ltd.
938-2121 (Office) 534-2950 (Home)

BUYING OR SELLING CALL ➡ H.M.S. FOR SALE REALTY
346-5721
HERB SCHWARTZ
GERRI SCHWARTZ

$49,900 - Opportunity, 3 bdrm. home and store front Avomore.
$59,900 - Cozy 2 bdrm. bung., garage, North Lunenburg area.
$65,500 - Just listed, best 2 or 3 bdrm. split level bung. you will find. Avonmore
$85,000 - Renovated 4 bdrm. century home, large workshop, Avonmore.
$86,000 - 1987 4 bdrm. bung., finished basement, 2 garages, Highland Road.
$99,400 - River View, 4 bdrm., garage, on new services and foundation, Colonial Drive.

DUPLEX, 764-766 YORK ST. Large owner's unit, private parking, $11,400 gross income. Tenant helps you buy. Reduced to $72,900. Wilfred Amell Ltd., Real Estate Broker. 938-1611

JUST LISTED

$179,000 - Sandywood Estates. All brick, 3 bdrm. exec. home on beautifully treed lot.
$99,500 - Near Chesterville, 6 acre hobby farm, ready for horses. Cozy 3 bdrm. home with exposed loc. interior.

GALE REAL ESTATE LTD. **PATRICK O'BRIEN**
1-800-265-4253 Res. 448-9060

LANCASTER VILLAGE HOME 2 bedrooms, quiet area, good lot, garage, carport $49,900 M.L.S. Call Bill Wereley at 347-1633 Rep. Sauve Real Estate Limited

RAISIN RIVER CANOE RACE
April 17th
THRILLS, CHILLS, SPILLS
Why miss it?
Do something crazy in your life... try to complete this fantastic, fun race.



MAURICE SAUVÉ
931-2953

Prime Waterfront Home – on Lake St. Francis, near Summerstown. 122' on water, 2 boathouses, very nice home with 3 bathrooms and finished basement. $199,500.
Canal to Home – near Curry Hill. Perfect family home... and only $89,800.
39 Acres – mostly bush. 15 minutes to Cornwall, $26,800.
Country Home – only $48,800. In good shape!
Hobby Farm – Many benefits, $98,000.
Executive Home – on 26 acres, $180,000.
Alexandria Homes – Various prices and sizes.
6-Unit Apartment – in Alexandria.

SAUVÉ Real Estate Ltd. **Maurice Sauve** Sales Rep. Off. 525-2940 Evenings: 931-2953

POSSESSION MAY 1ST Res 10 zone near Hotel Dieu Hospital. Renovated brick bungalow; fully finished basement with inlaw suite. Wilfred Amell Ltd. Real Estate Broker 938-1611

37 HOUSES WANTED TO RENT

LOOKING FOR 3 BEDROOM house or apartment for rent. $550. - $600. per month. Preferably west end of city, quiet area. Please call Leo at 938-1775 after 6:00 p.m.

PROFESSIONAL COUPLE would like to rent 3 or 4 bedroom house in Country. Would consider rent with option to buy. Please call 932-1162.

ROUTES AVAILABLE

CORNWALL

- Elsie, Lottie, Ellen, Branch
- Cap't MacDonald, Churchill, Cumberland, Bedford
- Dundee, Laflin, Donald, Westgate Ct.
- Shirley, Susan, Queen, Princess
- Cumberland, Lauber, Bedford
- Carleton, Walton

COUNTRY

- Green Valley
- Glendale Subdivision

If Interested In One Of The Listed Routes Please Call Tom at
933-0014

WANTED TO RENT 3 bdrm or semi in west end of city. End of June. Grant subdivision preferred. Call 938-7261

38 OFFICES/ STORES BLDGS.

COMMERCIAL SPACE FOR RENT. Ample parking space. Good visability. Competitive rate. Ph: 936-2205. LOCATION, LOCATION, LOCATION

SMALL OFFICE FOR RENT, upstairs at 309 Pitt St. Ideal for small business or small office. Parking. Avail. immed. Ph. 932-2135.

42 LOTS/ LAND

PRICE REDUCED. Beautiful residential building lot. 110 X 300 located on Wales Rd. 1/4 mile north of Hwy 2, just minutes from downtown. 936-8088

ROSEDALE TERRACE building lot, Bruce St. 70' X 195'. Beside bus stop, paved deadend street, water available, driveway installed. $33,000. 346-2323

48 COMMUNITY SERVICES

ADDICTED? ALONE? AFRAID? Want to quit but need help? Cornwall Detox Centre, 305 Montreal Rd., Cornwall. THE FIRST STEP, 24 hr. service. 938-8506.

"ALATEEN" Help for teenagers whose parent, relative or friend has a drinking problem. Call 937-4880

ALZHEIMER SOCIETY of Cornwall & District need more members, more volunteers, more donations & more involvement. Drop into our office at 12 York St., 3rd floor or tel: 932-4914. In Hawkesbury/1-632-4349.

BIRTHRIGHT CORNWALL. Pregnant? Unsure? Need someone to talk to? Call 938-2028. All our services are free & confidential.

EMOTIONS ANONYMOUS have meetings every Tuesday and Thursday from 8 - 9 p.m. For more info. 938-8325.

HIV &/OR AIDS. Are you concerned or afraid. Do you need help in coping or just afraid? No name, no address required. Please call 10 a.m. to 8 p.m. at 1-800-267-7432 or write U-Cap, Box 362, Cornwall, K6H 5T1.

TROUBLE BY YOUR TEEN'S BEHAVIOUR? You are not alone! Come to a parent support group "Toughlove." Meetings every Thurs. 7 p.m. at Bob Turner Centre (upstairs). For more info. Susan at 937-3407 (evenings) or 933-8030 (days).

VOLUNTEERS NEEDED to drive visually impaired individuals to local medical appointments. It only involves one or two trips a month. Please call CNIB at 936-2300.

50 MOTORCYCLES

1982 KAWASAKI 440 LTD - "Mint" - 18 kl Sport fairing, leather saddle bags, tank bag, radio, backrest, large grips, highway pegs, crashbar, new battery chain, recent tires, etc...$1,295. 933-7270

54 ANTIQUES

WE BUY ANTIQUES of all kinds. Toys, 1950's or older. Dishes, furniture, dolls, tools, guns, jewellery, advertising signs, old golf sticks, we also by complete household and clean-out everything. M & G Antiques, Hwy 138, South of Monkland. Ph: 346-5768

57 DJ'S

ABC MUSIC - MUSIC FOR ALL OCCASIONS. Look no further. Call your DJ (Emcee) with over 30 yrs. experience. Call 932-6661.

"MISTER D J". Music for all occasions. Digital Sound System. Reasonable rates. "The Magic Music Machine." Ph: 930-9329

BIG BARGAINS

POWER SOURCE DJ's. Professional, mobile, DJ's. Specializing in stags, weddings & any special occasion. Also featuring karaoke. Power Source DJ's - big enough to serve you better. Call now. Ray: 938-1962 or 936-0652.

SOUND SPECTACULAR, professional mobile disc-jockey and light show. Specializing in mixed stag, weddings, anniversaries and parties of all kinds. Call Steve or Melissa at 936-2191

"SPECTRUM OF SOUND DJ" Book early for that special occasion. Great sound along with a light show and fog machine for special effects. Top 40 songs, rock & roll, 50's & 60's, country music. Over 15 years experience. Ph. 932-5093.

"TIFFANY'S ENTERTAINMENT". We have the best for you in the "World of Music", at an affordable price. Featuring a live showband, "The Intruders", 60's, 70's, Rock & Roll. Disk Jockey with over 14 years experience, all equipped with special effects and lighting. Tiffany's also provides you with a sing-a-gram and live vocal performance service. Please feel free to give us a call regarding our services at 932-7363, Ben Young

WEDDING BELLS AND BALLOONS - MR. D. J. - DiscJockey - Balloon Decorating - Invitations - Wedding Accessories - Party Novelties. Serving Cornwall for 5 years and fully licensed. Contact Frank at 937-4388

58 COUNTRY MUSIC

WHAT DO YOU CALL A MODERN COUNTRY BAND who touches on bluegrass and classic rock with a twist of Blues & Jazz, 50's & 60's? "ALMOST COUNTRY" is the affordable alternative to DJ's. Now booking 94 season. Ph. 931-3122 or 936-9419.

67 CARTING/MOVING /STORAGE

CHRIS' MOVING SERVICE. Good worker. Low rates. 932-2214.

MOVING? CALL PAYLESS Moving & Storage. Local & long distance. Low, affordable rates. Don't be disappointed. Book early. 933-6470 or 1-800-463-2768.

MOVING-HAULING Will do small moves at very reasonable rates. Will also haul away unwanted appliances, furniture, clothes, toys and recyclables, free of charge ,if reuseable with minor repair. Phone Chevy at 938-2435

U-DO-IT STORAGE. Save money on heated storage by renting a room & handling your own goods. A division of St. John's Transfer, 725 Boundary Road. 933-1492.



Fishing For A Real Deal?
CHECK THE CLASSIFIEDS
Call 933-0015 to place your ad!!

71 HEALTH/DIET/ BEAUTY

ELECTROLYSIS BY CERTIFIED ELECTROLOGIST with 6 yrs. experience. $9.00 for 10 min.; $15.00 for 20 min.; $20.00 for 30 min. Total 60 min. receives 10 min. free. Now at Capri Beauty Salon. 933-5182. 133 Sydney St.

75 PETS/ LIVESTOCKS

2 PUREBRED GERMAN SHEPARDS one female, 2 1/2 years old and one male, 9 months old. Both excellent pedigrees and temperament. Good family dogs from champion lines. Call 537-2699

BEAUTIFUL PUPPIES. Poodles, Toy Pomeranians, Shelties, German Shepherds, Spaniels, Schipperke, Maltese, Beagles, Chihuahua, and others. Grooming. Boarding. Bridlewood Kennels, Hwy #43, second farm east of Highland Road. Ph: 527-2074

BUDGIES, very young, locally bred, assorted colours, $15 each. 931-2633.

HORSE TRAINING AND RIDING LESSONS - English and Western disciplines. Standing at stud, Intensive Tim, grey Quarter Horse stallion. Rose Quarter Horses, Summerstown, 931-1566

LIVESTOCK WANTED TO BUY old cows, crippled cattle, fair prices, cash. Call 613-657-1114 or 657-4631 Martelle Livestock, Cardinal, Ont.

PAIR SINGING CANARIES with cage $100. Pair breeding lovebirds with cage $100. Many other cages, rabbit, ferret, hamster, cages. Cheap! 938-2955

PUREBRED AKITA PUP male, 2 months old, mother & father can be seen. Will make a good guard dog. $325. Phone 528-4957

ROP BULLS OPEN HOUSE SALE Saturday April 23, 1 p.m. St-Bernardin Bull Evaluation Centre. Bill Lipton 613-524-2778

ROTTWEILER PUPS to give away. Call 534-2984

YELLOW LABRADOR 4 year old male, excellent devoted dog, used to a farm environment, needs a home. 932-1161

76 ANNOUNCEMENTS

TRINITY DAYCARE will be hosting their annual meeting on Wednesday, April 13th, 1994 at 7:30 pm, 105 2nd St. W. Parents and new registrations are welcome.

82 NOTICES

SANDERS MAPLE PRODUCTS & PANCAKE HOUSE, Hwy 43, Finch, will be open for the 1994 Maple Syrup season beginning March 4th to April 30th. Weekdays 9am to 4pm and weedends 8am to 6pm. Taking group bookings now. Call 984-2368

84 PERSONALS

A LOOK INTO THE FUTURE with Mona. Tarot cards & teacup readings. For more information on this, telephone 937-0219. Reasonable & bilingual.

90 NOVENAS

MAY THE SACRED HEART OF JESUS be adored, glorified, loved and preserved through the world now and forever. Sacred Heart of Jesus pray for us. St. Jude, Worker of the Miracles, pray for us. Say this prayer six times per day for nine days by the 8th day your prayer will be answered. It has never been known to fail. Publication must be promised. Thank you St. Jude. D.G.G.

MAY ST. JOSEPH BE FOREVER PRAISED. Patron Saint of the Roman Catholic Church, Patron Saint of Canada, and also Patron Saint of Workers, once again, through his intercession, a prayer for favour has been granted by our Divine Savior. May all who are in need pray for his kind intercession. Thank you Saint Joseph. P.M.G.

O HOLY SAINT JUDE Apostle & Martyr, great in virtue & rich in miracles, near kinsman of Jesus Christ, the faithful intercessor of all who invoke your special patronage in time of need, to you I have recourse from the depth of my heart & humbly beg you, to whom God has given such great power, to come to my assistance. Help me in my present & urgent petition. In return, I promise to make your name known & cause your name to be invoked. (Say 3 Our Fathers, 3 Hail Mary's, 3 Glory Be's for 9 consecutive days). Publication must be promised. This Novena has never been known to fail. A.D.

ST. JUDE NOVENA. May the Sacred Heart of Jesus be adored, glorified, loved and preserved through the world now and forever. Sacred Heart of Jesus, pray for us. St. Jude, Worker of the Miracles, pray for us. St. Jude, Heart of the Hopeless, pray for us. Say this prayer 9 times a day for 9 days. By the 8th day your prayer will be answered. Publication must be promised. Thank you to St. Jude. S.L.



YOU ALWAYS HIT THE MARK WITH
THE CLASSIFIEDS
CALL 933-0015

HOROSCOPES

April 10-16

ARIES – March 21/April 20
Attitude problems may surface at home. Stay cool and control your temper. This is something that will pass as swiftly as it arrived. Something you've always wondered about will become clear this week. You will look at a friend in a different light. Take advice from a Libran associate.

TAURUS – April 21/May 21
The thought of an old flame warms your heart. You'll feel happy for having had the relationship but saddened for the loss. You'll realize how much you've grown in the past years. The company of friends at a special function provides a nice way to round off a period of social activity.

GEMINI – May 22/June 21
You will be able to push your own interests ahead during the next five or six days. This is a time to get into top gear and make your presence felt. Invitations keep you in the social whirl. An ambition could be met with the help of influential friends. Pay attention to details on Friday.

CANCER – June 22/July 22
A pretty good week. News covering future activities will put you in a good mood. You'll have something to look forward to. Avoid gossiping Leos. And don't believe everything you are told, especially when it involves other people's private matters. Stay on top of important work projects.

LEO – July 23/August 23
Inappropriate behavior could get you in trouble at work. Watch what you say! Don't let minor frustrations get the better of you. Take a close look at your life. You'll realize that you don't have it too bad, after all. A weekend getaway is probably what you need to get back on track.

VIRGO – Aug 24/Sept 22
Most Virgos are hard to please. Is this true of you? Even if you are, you probably wouldn't see or admit it. In any case, if you are a boss, parent, spouse or friend, be a little nicer — and appreciative — to those around you. A little praise and appreciation wouldn't hurt now and then!

LIBRA – Sept 23/Oct 23
Any changes that happen this week will be positive. This is a good time to set plans into action. You'll be able to organize yourself in many areas. Your efforts at work will be rewarded handsomely. A promotion is likely. A romantic relationship will reach a new plateau. You'll realize that love is ever-changing and ever-growing.

SCORPIO – Oct 24/Nov 22
A new outlook helps you realize your goals. Look towards the future and plan your activities accordingly. The advice you give a friend will be most helpful. Your wisdom and realistic approach will be looked at with respect. Exhibit patience when playing the role of teacher.

SAGITTARIUS – Nov 23/Dec 21
You'll feel as if you're backed against a wall at work. Spend time on a solution rather than dwelling on the problem. A constructive way of thinking will help you gain respect in business. A disagreement at home could lead to an emotional outburst. Don't say anything you'll later regret.

CAPRICORN – Dec 22/Jan 20
A good time for recreational activities. Let go of problems and live a little! Surprising news about a neighbor needs to be checked. It may not be true. Watch where you leave your valuables. A treasured item may be lost because of simple carelessness. An old friend will contact you.

AQUARIUS – Jan 21/Feb 18
A chance to express opinions could put you in the public eye. Be sure to dress your best during the beginning of the week. Around Tuesday you will see the funny side of the story that once had you troubled. Later in the week, some quick thinking will be necessary at work.

PISCES – Feb 19/March 20
Ventures initiated earlier this year start paying off now. Increased cash flow gives you the freedom to make investments. Your creative juices will be flowing this week. Pisceans involved in writing, painting or photography will excel. Perhaps you will create the masterpiece you've always strived for.

YOUR BIRTHDAY THIS WEEK
The next 12 months:
This year will fly by, so make every moment count. If you're organized, you'll have more control over your daily activities. Otherwise, you'll spend most of your time just trying to keep up. Either way, free time will be a precious commodity. Use it wisely. This summer you'll get an opportunity to take an exotic vacation. Go! At the very least, it will be relaxing and enjoyable. At best, it could change your life! If unattached, expect to meet someone new this year. Relationships with Leos or Sagittarians could be meaningful and lasting. Alliances with Librans may be fun but probably won't last too long.

The village VET Dr. Paul McCutcheon

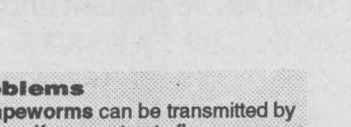

Coping with fleas

Fleas are the most common external parasite of dogs and cats, causing problems from simple itching to severe allergic reactions. They are hard, shiny, dark brown insects, nearly invisible in fur.



HOW FLEAS LIVE

- Spend only 10% of time on pets; rest in floorboards, carpets, furniture, yard.
- Female lays 20-30 eggs per day which fall off pet into the environment.
- Eggs hatch into larvae, living in cracks and carpets where they build cocoon and can remain dormant for up to 20 months until conditions are favorable.
- Most homes with pets that go outdoors have fleas – particularly homes in warm moist climates.

Problems

1. **Tapeworms** can be transmitted by fleas. If your pet eats fleas you may have to treat it for tapeworms too.
2. **Bites:** Some animals are allergic to flea bites, resulting in excess biting, scratching, fur loss, itchy inflamed and infected skin.

PREVENTING FLEAS

- Keep pet healthy: The best defence against fleas is a healthy immune system. Provide high-quality food, lots of exercise and companionship, and avoid pollution.
- Flea collars or wipes containing repellent oils such as eucalyptus, citronella or pennyroyal work well.
- Try brewer's yeast in food and on skin – it's believed to be effective against fleas.

If you find them
- **Vacuum home thoroughly and throw away the vacuum bag.**
- **Wash pet bedding.**
- **Spray house with insecticide – follow directions carefully.**
- **Try dips, sprays, powder, mousse or shampoo, following directions on product.**

© 1994 ArtPress International GRAPHICS SYNDICATE 3/4

Dr. McCutcheon is a veterinarian with a special interest in holistic animal care. We regret letters cannot be answered personally. The Village Vet is a general guide; always consult your vet.

Calendar of COMMUNITY EVENTS

Community Events Sponsored by
Canpage Communications Ltd.
• 24 HOUR TELEPHONE ANSWERING SERVICES • PAGERS • VOICE MAIL • ALARM MONITORING
Geoff M. Laurin 938-3867

***CANADIAN MENTAL HEALTH ASSOCIATION** - CORNWALL S. D. & G. BRANCH invite you their Bingos every Monday at 2:30 p.m., Cornwall Bingo Centre, 26 2nd St. W. Also, volunteers needed to work Bingos, call 933-5845

***COMMUNITY LIVING** - STORMONT COUNTY is currently looking for volunteers to support individuals with developmental disabilities. If you have some spare time, someone would appreciate your friendship. Info: 938-1702

***CANADIAN SURGICAL EYE EXPEDITIONS (CAN S.E.E.)** holds Bingos every second Sunday at 4 p.m., Cornwall Bingo Center, 26 Second St. W. Proceeds go to restoring sight of underprivileged people in developing countries.

***CANADIAN HEARING SOCIETY** is sponsoring a Bingo at the Cornwall Bingo Centre every Thursday afternoon from 2:30-4:30. Come out and have some fun while you show your support. Info: 930-2062

***ST. COLUMBAN'S CATHOLIC WOMEN'S LEAGUE** invites men and women to play Party Bridge every Tuesday afternoon and Euchre every Friday afternoon at the Parish Centre. Prizes and refreshments.

***JOIE DE VIVRE** support for separated & divorced meetings at Holy Cross Parish Hall, Leonia St. English - 1st & 3rd Friday and French - 2nd Friday of every month at 8 p.m. Info: 932-7103 or 936-8912

***HOLY CROSS GOLDEN AGE CLUB** will hold a Card Party every Tuesday at 7:30 p.m. Everyone welcome. Info: 937-3717

***CORNWALL SENIOR CITIZENS CLUB #353,** 119 Pitt St. meet every Monday for "500", Wed. for Euchre & Lunch and Thursday for Bingo & Lunch, all start at 1:30 p.m. Everyone welcome.

***ST. JOSEPH'S VILLA** 14 York St. need volunteers for one on one visitation or to share your abilities in crafts or ceramics with the elderly. Call 933-6040

***THE CORNWALL CHAPTER OF THE CANADIAN LIVER FOUNDATION** invites everyone to their Bingos every Sat., 4 p.m. at the Cornwall Bingo Center.

***DEPRESSIVE/MANIC DEPRESSIVE ASSOCIATION "OVER THE RAINBOW"** CORNWALL CHAPTER meet monthly (every 3rd Tuesday) at Starbright Centre, 533 Pitt St. Everyone welcome. Info: 933-5845

***ONTARIO FRIENDS OF SCHIZOPHRENICS,** S.D. & G. CHAPTER are meeting on April 12, at 7 pm in the library at GVSS, 1500 Cumberland St.

***MULTIPLE SCLEROSIS SOCIETY OF CANADA** Self Help Group of Cornwall & District will meet Wed. April 13th, 7:30 pm at the M S office, 1315 Second St. E. Persons with M S, their families and friends are welcome. Info: 938-MSSP

***BLESSED SACRAMENT C.W.L.** will sponsor a Euchre on Wednesday, April 13th at 1.30 p.m. in the parish hall, Tollgate Road. Prizes, lunch, all are welcome.

***LA LECHE LEAGUE** will meet on Wed, April 13th at 7:30 p.m. at 550 Lemay St.-Unit 41. Expectant and nursing moms welcome. Info: 534-8414 or 931-3146

***SINGLE PARENTS GROUP** will meet Thursday April 14th at 7:30 pm in St. Peter's School, 1811 Second St. East. Info: 936-0970

***BEREAVED FAMILIES OF ONTARIO** - CORNWALL & AREA CHAPTER will hold their monthly (2nd Thursday) Support & Share Night on April 14th in the school library at CCVS at 7 p.m. Info: 936-1455

***SAVE THE CHILDREN - CANADA-** CORNWALL BRANCH will have a home-made soup and pie luncheon at St. John's Presbyterian Church, from 11:30 am to 1:30 pm. Proceeds to Third World projects. Info: 932-6432

***LADIES OF THE GREEK COMMUNITY OF CORNWALL** are planning a Bake sale, April 21 & 22 at the Brookdale Mall featuring Greek pastry and the public is invited to sample some. Proceeds to the Easter Seal Campaign.

***DISTRICT 8 ONTARIO SENIOR GAMES IN S .D. & G.** Register now for Bridge, Spin Bowling, Lawn Bowling, Cribbage and Shuffleboard. Info: 525-2844 or 932-4365.

***LONG SAULT FRIENDLY CIRCLE** SPRING TEA & BAKE SALE Saturday, April 16th from 2 to 4 pm at 50 Saunders Ave., Long Sault. Everyone welcome.

DEADLINE: Wednesday at 3:00 pm

ATTENTION: RE COMMUNITY EVENTS NOTICES. Deadline: Wed. prior to Sun. publication, 3 pm. Copy must be legible (printed or typed). Text to contain only "basic" information (Who, What, Where, When & telephone contact if required). Minimum wording, please! Notices can be mailed in, or brought into the office or faxed (933-0024). Notices will not be taken over the phone. Thank you. Please Note: Only one week per insertion, permitted.
Community Events is not intended to supplant paid advertising, and inclusion is restricted to non-profit charitable organizations. Events should have a "Community Wide" appeal to all segments of our readership. All items submitted will be reviewed by the advertising department. The Seaway News offers a very reasonable advertising rate for charitable organizations who wish to place a display advertisement.

CABLE NOTES

Monday, April 11
6:00 Working In Ontario
6:30 Primetime Sports Cards Presented By Fantasy Realm Comics & Cards
7:30 Cornwall City Council - Live

Tuesday, April 12
6:00 As Time Goes By
6:30 Kinsmen TV Bingo
7:30 The Outdoor Adventure Show #4 (Small Mouth Bass Fishing)
8:00 Rogers Connection With Division Manger, Carol Ring - Live

Wednesday, April 13
6:00 1994 Ontario Regional Awards Of Excellence In Community Programming
7:00 Q&A: Questions & Answers - Live
8:00 German Diary TV

Thursday, April 14
6:00 Nellam Ghar
6:30 As Time Goes By
7:30 The Outdoor Adventure Show #4 (Small Mouth Bass Fishing)
8:00 The Canadian Senior Baseball Championships Press Conference
8:30 Rogers Connection

Friday, April 15
2:00 Cornwall City Council of April 11/94
4:00 Primetime Sports Cards Presented By Fantasy Realm Comics & Cards
5:00 German Diary TV

HEALTH SEMINAR
PREVENTION
is the KEY
Learn new strategies to reduce the risks of
Cancer and Heart Disease
Dr. James Meschino, D.C., M.Sc.
WEDNESDAY, APRIL 13th, 7:00 pm,
Cornwall Civic Complex
Tickets: 538-2202, 527-2670

Canadian Cancer Society SD & G Unit
VOLUNTEER OF THE WEEK

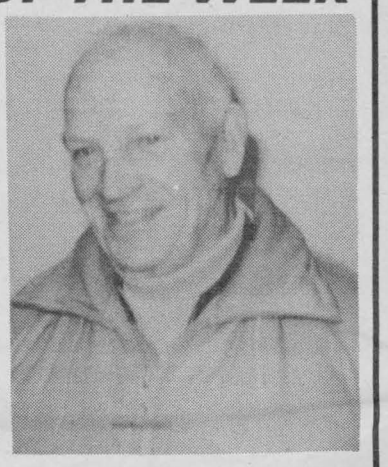

It is with pleasure we introduce Mr. George Sawinski as our special volunteer this week.

Mr. Sawinski has been an area captain of our North end residential campaign for many years. Because he is so well organized, Mr. Sawinski and his canvassers do an excellent job in covering the door to door canvass.

Our residential campaign is held in April and 75% of our total revenue is raised by captains and canvassers giving of their time to help others.

PLEASE JOIN US IN THANKING MR. SAWINSKI AND ALL HIS CANVASSERS

Cornwall Centennial Choir
presents
CANTORIAN GLAN ALUN
WELSH CHOIR – NORTH WALES
St. John's Presbyterian Church
28 — 2nd St. E., Cornwall
Wednesday, Apr. 13 — 8 p.m.
Tickets $7.00
Tickets available at Brookdale Photo — 936-6899 or Kevin Kehoe — 937-3969 or Dorothy Sullivan — 534-2666.
Tickets may be purchased at the door or from choir members.
Wales visits Canada again.


ORIGINAL 6th ANNUAL
DOWN MEMORY LANE VARIETY SHOW
June 3rd & 4th
7:30 p.m.
Aultsville Hall
TICKETS $8 & $9
Available at the Cornwall Regional Art Gallery
164 Pitt St.
every Wed., Thurs., Fri.
Commencing April 13
Brookdale Mall
Sat., April 30
May 14 - 21 - 28
9 am - 3 pm
For More Information:
932-3510 or 932-3936

Obituaries

BURGESS
Hilda

Passed away at the Cornwall General Hospital on Monday, March 21st, 1994. Mrs. Hilda Burgess, in her 86th year, born in Bolton Laws, England, of 439 Second Street East; formerly of 123 Gloucester Street.

Dear daughter of the late Joseph Unsworth and the late Mary Jane Waddington. Beloved wife of the late Ruskin Burgess.

Loving mother of Albert (Abby) Burgess (husband of Marian Wells), Douglas Burgess (husband of Vivian Lalonde) and Joyce Burgess, all of Cornwall, Tommy Burgess (husband of Beverly Wharton) of Montreal, Quebec, Terry Burgess (husband of Nancy Richards) of Ottawa and Gladys (Mrs. David Theoret) of Williamstown.

Also survived by many grandchildren and great grandchildren.

Predeceased by two brothers, Willie and Joseph Unsworth and by one sister, Nellie Unsworth.

A private funeral took place on Tuesday, March 22nd, 1994 from the Lahaie and Sullivan Cornwall Funeral Home, East Branch, followed by Cremation.

CUERRIER
Joseph Emile Gabriel (Gabe)

Passed away at the Hotel Dieu Hospital on Sunday, March 27th, 1994. Mr. Joseph Emile Gabriel (Gabe) Cuerrier, in his 74th year, born in Alexandria, Ontario, of 431 Cumberland Street.

Dear son of the late Joseph Cuerrier and the late Angelina Richer. Loving companion of Cecile Belisle.

Dear brother of Annette (Mrs. Edgar Campeau) and Mrs. Pauline Jesmer, both of Cornwall.

Predeceased by two brothers, Arthur and Raymond Cuerrier and by three sisters, Mrs. Ida Latour, Mrs. Theresa Duval and Mrs. Laurette Therrien.

The funeral took place on Wednesday, March 30th, 1994 from the Lahaie and Sullivan Cornwall Funeral Home, East Branch to the Memorial Chapel, followed by Cremation.

EAMER
Agnes M.

Passed away at her late residence on Saturday, March 19th, 1994. Agnes M. Eamer, in her 77th year, born in Cornwall, of 845 Amelia Street.

Dear daughter of the late Bernie Eamer and the late Pearl Prieur. Loving companion of Larry McPhail.

Loving mother of Judy Lamer of Cornwall.

Loving grandmother of Lori and Karen Lamer.

Dear sister of Maisie (Mrs. Ralph Coulthart) of Morrisburg.

Predeceased by one brother, Wilfred Eamer.

The funeral took place on Tuesday, March 22nd, 1994 from the Lahaie and Sullivan Cornwall Funeral Home, West Branch to the Memorial Chapel, followed by Cremation. Venerable Wayne Thomas of Trinity Anglican Church officiated.

FOUCHER
Mederic Joseph

Passed away the Maxville Manor on Sunday, March 27th, 1994. Mr. Mederic Joseph Foucher, in his 84th year, born in St. Albert, Ontario, of Mechanic Street, West, Maxville; formerly of 852 Bedford Street.

Dear son of the late Telesphore Foucher and the late Agnes Benoit. Beloved husband of Lucille Leduc.

Loving father of Diane Dixon and Alice (Mrs. Wayne Hawkshaw), both of Cornwall and Pauline (Mrs. Jacques Grenier) of Valleyfield, Quebec.

Loving grandfather of Daniel Grenier and Nicholas Dixon.

Predeceased by three brothers, Arthur, Omer and Telesphore Foucher and by one sister, Mrs. Aldea Caron.

The funeral took place on Wednesday, March 30th, 1994 from the Lahaie and Sullivan Cornwall Funeral Home, West Branch to St. John Bosco Church, Cornwall. Spring interment in Notre Dame Cemetery. Reverend Laurier Rivet of St. John Bosco Church officiated.

The pallbearers were the Nativity Guards.

FROATS
Dwaine Elzon

Passed away at the Cornwall General Hospital on Monday, March 21st, 1994. Mr. Dwaine Elzon Froats, in his 73rd year, born in Chesterville, Ontario, of 605 - 120 Augustus Street, Cornwall.

Dear son of Elgin Froats and Bessie Bolton.

Dear brother of Percy (eleanor) of Kingston, Muriel (Mrs. Doug Cook) of Kingston, Mildred (Mrs. Colin Keicks) of Ingleside and Shirley (Mrs. Basil Barkley) of Elginburg, Ontario.

The funeral was held on Thursday, March 24th, 1994 from the Chapel of McArthur Bros. & MacNeil Ltd. Funeral Home, 428 Second Street East, Cornwall. Spring interment in Maple Grove Cemetery, Winchester, Ontario. Father Dean Purdy of Good Shepherd Church officiated.

Mr. Froats worked as a transport truck driver for Smith Transport for many years, and then with Universal Terminals until he retired.

HARRIS
Verna Mae

Passed away at the Janet MacDonnell Pavilion on Thursday, March 31st, 1994. Mrs. Verna Mae Harris, in her 73rd year, born in Newington, Ontario, of Janet MacDonnell Pavilion, Cornwall.

Dear daughter of Asaph Hawn and Addie Bogart. Beloved wife of Milas Gordon Harris.

Loving mother of Gordon (June) Harris of Kincardine, Ontario, Grant (Carol) Harris of R.R. #1 Post Road, Long Sault and Sharon (Mrs. Cerdan Leger) of Cornwall.

Loving grandmother of six grandchildren and seven great grandchildren.

Dear sister of Willard (Dorothy) Hawn of Cornwall, Lloyd (Mable) Hawn of Newington and Mina Paré of Toronto.

Predeceased by one brother, Cecil (Margaret) Hawn of Syracuse, N.Y.

The funeral was held on Wednesday, April 6th, 1994 from the Parlour of McArthur Bros. & MacNeil Ltd. Funeral Home, 428 Second Street East, Cornwall. Spring interment in Hillcrest Cemetery, Newington, Ontario. Reverend Terry Dunlop of Knox-St. Paul's United Church officiated.

LAUZON
Carrie (Kari) Lee Anne

Passed away on Wednesday, March 16th, 1994. Miss Carrie (Kari) Lee Anne Lauzon, in her 16th year, born in Cornwall, of 28 Albert Street.

Beloved daughter of Claude Lauzon and Shelley Quinn.

Dear sister of Britney and Kylie Lauzon, both at home.

Loving granddaughter of Patrick and Jeann Quinn of Corunna, Ontario, Leo and Yvonne Lauzon of Kingston and great granddaughter of Alfred and Theresa Quinn of St. Andrew's West.

A special niece to Shannon Quinn of Oshawa. Also survived by uncles, Rene, Gerry, Bernie and maurice Lauzon and aunt, Sue Hymers.

Beloved Godchild of Mary (wife of the late Donald V. MacDonald).

The funeral took place on Monday, March 21st, 1994 from the Lahaie and Sullivan Cornwall Funeral Home, East Branch to St. Columban's Church, Cornwall. Spring interment in St. Andrew's Parish Cemetery. Reverend Kevin Maloney of St. Columban's Church officiated, assisted by Reverend Gary McDonald and Deacon Christopher Chisholm.

The pallbearers were Mike Smith, Tim Brunet, Frank Quinn, Nolan Quinn, Brian J. McDonald and Robert Charlebois.

The Honorary Bearers were Courtney Quinn, Stephane Morin, Chantal Bellemore, Natalie Campeau, Diana Cordeiro and Jarrett Rutley.

LAZORE
Angus Mose "Watenenhriio"

Passed away at the Iakhihsohtha Home for the Aged on Saturday, March 26th, 1994. Mr. Angus Mose Lazore "Watenenhriio", in his 73rd year, born in Sugar Bush Island, Quebec, formerly of River Road, Snye, Quebec.

Dear son of the late Mose Lazore and the late Maria Martin. Beloved husband of Josephine Peters.

Loving father of Brain Lazore, Robert Lazore and Allison Lazore (Wayne), all at home, Theodore Peters (Margaret), Paula Jacobs (Gorman), Marsha Peters and Roberta Lazore, all of Syne, Quebec and John Lazore (Robin) of Sugar Bush Island, Quebec.

Loving grandfather of seventeen grandchildren and twenty-one great grandchildren.

Dear half-brother of Florence Cook and Mary Herne and step-brother David Curry.

Predeceased by two brothers, John and Jake Lazore and by two sisters, Mrs. Agathe Mitchell and Helen Lazore.

The funeral took place on Monday, March 28th, 1994, from his late residence, River Road, Snye, Quebec, to St. Regis Church, St. Regis, Quebec. Spring interment in St. Lawrence Cemetery. Reverend Robert J. Boyle, S.J., of St. Regis Parish Church officiated.

The pallbearers were Robert Lazore, Kevin Lazore, Kyle Lazore, Mathew Lazore, Wayne Lazore and Francis Lazore.

Funeral arrangements were under the care and direction of the Cornwall Funeral Homes, West Branch, 20 Seventh Street West, Cornwall.

LEDUC
Joseph Emery Lucien

Passed away at his late residence on Sunday, March 27th, 1994. Mr. Joseph Emery Lucien Leduc, in his 78th year, born in Casselman, Ontario, of 625 Glengarry Boulevard, Apt. #112, formerly of St. Andrew's West.

Dear son of the late Loivier Leduc and the late Amanda Parent. Beloved husband of Fernande Leduc and by a previous marriage, the late Emma Boileau.

Loving father of Normand Leduc (Joan), Jeannine Desnoyers and Fernande (Mrs. Edmond Waters), all of Cornwall, Fernand Leduc (Nicole) of Ste-Julie, Quebec, Clement Leduc (Gisele) of Brantford, Ronald Leduc (Melinda) of St-Polycarpe, Quebec, Therese Leduc of Mercier, Quebec and Jacqueline Viau of Gatineau, Quebec.

Loving grandfather of thirty-one grandchildren and by thirty-seven great grandchildren.

Dear brother of Mrs. Gracia Billiard of Ottawa.

Predeceased by one granddaughter, Francine Leduc, three brothers, Marcisse, Clement and Roland Leduc and by four sisters, Mrs. Prudencienne Marleau, Mrs. Florence Cartier, Mrs. Simone Leduc and Mrs. Jeanne Sevignier.

The funeral took place on Wednesday, March 30th, 1994 from the Lahaie and Sullivan Cornwall Funeral Home, West Branch to St. Felix de Valois Church, Cornwall. Spring interment in Ste-Euphemie Parish Cemetery, Casselman. Reverend Evariste Martin of St. Felix de Valois Church officiated.

The pallbearers were the Nativity Guards.

Mr. Leduc was formerly employed by Domtar Fine Papers. He retired in September 1979 with twenty-eight years service.

LEROUX
Malvina Catherine

Passed away at the Cornwall General Hospital on Friday, March 25th, 1994. Mrs. Malvina Catherine Leroux, in her 77th year, born in Rockland, Ontario.

Dear daughter of the late Edward Derochie and the late Mary O'Byrne. Beloved wife of the late Maurice Leroux.

Loving mother of Denise (Mrs. Harold Harrington), Edna (Mrs. Ron Ager) and Pauline (Mrs. Richard Jodoin), all of Cornwall and Suzanne (Mrs. Thomas McCarter) of Kanata.

Loving grandmother of nine grandchildren.

Dear sister of Nelson and Eugene Derochie, Muriel (Mrs. John Losey) and Evelyn Derochie, all of Cornwall, Annnete (Mrs. Clarence Hanton) of Long Sault, Agnes (Mrs. Delbert Kritsch) of St. Albert and Noreen (Ms. Rene Leroux) of Ottawa.

Predeceased by five brothers, Leonard, Rene, Alfred, Earl and Albert Derochie.

The funeral took place on Monday, March 28th, 1994 from the Lahaie and Sullivan Cornwall Funeral Home, West Branch to St. Peter's Church, Cornwall. Spring interment in Notre Dame Cemetery. Reverend George Maloney of St. Peter's Church officiated, assisted by Reverend Gary Ostler.

The pallbearers were Michael Eamer, Leonard Locey, Ronald Derochie, Stephen Derochie, Garry Derochie and Scott Hanton.

PARISIEN
John Arthur (Art)

Passed away at the Sandfield Place on Saturday, March 19th, 1994. Mr. John Arthur (Art) Parisien, in his 74th year, born in Glen Walter, Ontario, of 220 Emma Avenue, formerly of 411 Pitt Street, Cornwall.

Dear son of the late John Arthur Parisien and the late Annie Bergeron. Beloved husband of the late Jose Van Gheem.

Loving father of Liliane Julien of Calgary, Alberta, Deborah (Mrs. Leslie Huntly) and Karen Parisien, both of Toronto.

Loving grandfather of Stuart, Kristen and Kerry.

Dear brother of Gordon and Donald Parisien, Mrs. Flora Martin and Mrs. Dorena Premeau, all of Cornwall, Nelson Parisien of Toronto, Clifford Parisien of Little Britain and Mrs. Olive Dupuis Drader of Brockville.

The funeral took place on Tuesday, March 22nd, 1994 from the Lahaie and Sullivan Cornwall Funeral Home, West Branch to St. Columban's Church, Cornwall. Spring interment in St. Columban's Parish Cemetery. Reverend Kevin Maloney of St. Columban's Church officiated.

The pallbearers were the Legion Bearers.

Mr. Parisien was formerly employed, over thirty years, by C.P. Express and was a member of the Royal Canadian Legion, Branch 297, having completed several years as Poppy Fund Chairman.

Are You Prepared?

Do you know what Canada Pension Plan and D.V.A. benefits your family would be entitled to in the event of your death?
☐ yes ☐ no

Do you know how you can save money and have peace of mind by paying funeral expenses in advance?
☐ yes ☐ no

Are your personal records organized so your family will receive the insurance and other benefits you've provided?
☐ yes ☐ no

Do you know how to shelter funds for funerals before applying for Government Benefits?
☐ yes ☐ no

Our counselors can help you be prepared by answering questions and assisting you with all the details of funeral planning.

Start now "Being Prepared!" Get your free copy of "What Every Family Should Know"

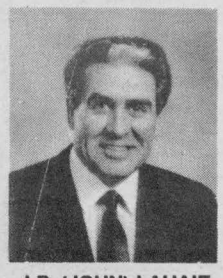
J.P. (JOHN) LAHAIE
Owner and Founder


CLAUDETTE R. LAHAIE
Owner and Funeral Director


RAYMOND L. SULLIVAN
Owner and Funeral Director

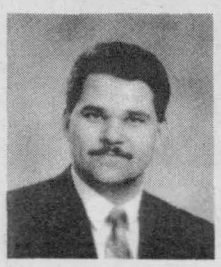
YVES P. GAUTHIER
General Manager and Funeral Director


CLAUDETTE M. LEE
Director of Administration


DENIS D. AUBE
Director of Services and Funeral Director

"PEOPLE HELPING PEOPLE"





EAST BRANCH
614 FIRST ST. E.
933-2841

30 YEARS 1964 • 1994

WEST BRANCH
20 SEVENTH ST. W.
932-8482

LAHAIE & SULLIVAN
CORNWALL FUNERAL HOMES

DERRY
Funeral Home Inc.
326 Augustus Street
Cornwall, Ontario K6J 3W5
(613) 933-1411
FUNERAL DIRECTORS
Lise Durocher John Sullivan
Donald Derry

ST. ISIDORE FURNITURE
PRICE GUARANTEE

PRICE PROTECTED

IF YOU PURCHASE ANY SALE ITEM FROM ST. ISIDORE FURNITURE, AND SEE THE IDENTICAL ITEM ADVERTISED ANYWHERE ELSE* AT A LOWER PRICE, DURING OUR SALE; BRING IN YOUR INVOICE AND A COPY OF THE AD AND WE WILL REFUND

DOUBLE THE DIFFERENCE TO YOU!!



6 PIECE BEDROOM SET

ST. ISIDORE FURNITURE PRICE GUARANTEE

- triple dresser
- mirror
- headboard
- 2 night tables
- armoire

$698

SOFA & CHAIR

ST. ISIDORE FURNITURE PRICE GUARANTEE

$598





DINING ROOM SET

Table Plus 6 Chairs

$298

ST. ISIDORE FURNITURE PRICE GUARANTEE

SALE ENDS SUNDAY, APRIL 17/94

NO PAYMENTS FOR 90 DAYS OAC - ON THE SPOT FINANCING

FAILING TO STOP... WILL COST YOU A LOT!

524-3202

1-800-668-7496

500 yds. North of Hwy. 417
Exit 51, St. Isidore, Ont.

Some items may be subject to a delivery charge.
Some items may not be exactly as illustrated or limited quantities.
We reserve the right to limit quantities. See dealer for details.
*IN CANADA ONLY - WITHIN 200 KM OF ST.ISIDORE, ONT.

ST-ISIDORE FURNITURE

STOP

MasterCard VISA

NEW HOURS

Mon. & Tues.	10 am - 6 pm
CLOSED WEDNESDAYS	
Thurs. & Fri.	10 am - 9 pm
Saturday	9 am - 5 pm
Sunday	Noon - 5 pm

