THE BF Goodrich TIRES
WINNING STREAK CONTEST
g-Force T/A®
Save $100 when you purchase 4g-Force T/A® tire.
$100 MAIL-IN REBATE
Take advantage of this offer and be instantly entered in the contest! Offer ends June 1/01
MORIN TIRE
ALIGNMENT CENTRE
ALIGNMENTS • BRAKES • TUNE-UPS
805 SYDNEY STREET 932-9940
BFGoodrich TAKE CONTROL

COMPLETE COMPUTER SYSTEMS
AS LOW AS . . . $999.00
INCLUDING 2 MONTHS FREE INTERNET
ACCESOWARE SERVICES
ACCESOWARE SERVICES
1170 Pitt St., Cornwall 933-9457



Roy's
Eight Time Winner of the President's Triple Crown
Green Valley
Internet: www.roy's.on.ca
PONTIAC BUICK GMC
525-2300

SEAWAY NEWS

May 11, 2001 VOLUME 15, ISSUE 19 SERVING CORNWALL AND AREA

Ready To Rock



The children of Linda's Daycare in Alexandria are ready to rock. Children like (left to right) Philipe Burelle (age 3), Andrew Poirier (age 1 1/2) and Meagan Derouchie (age 1 1/2) will raise money for this year's CHEO telethon.

Story & photo by Chris McPhee

The children of Linda's Daycare in Alexandria will be doing a Rock-a-Thon Friday, May 18th, 2001 to raise money for the CHEO Foundation in Ottawa. The parents of the children including friends and relatives will be sponsoring the children during this special event that will start at 7 a.m. and finish at 6 p.m. During the entire day, the teachers will be encouraging the children to rock on a special rocking chair even while waiting for the morning and afternoon school buses. There will be a total of 20 children participating that day.

"This is the eighth year for this event, and this year we invited another daycare from Vars to join us here in the activity. Local businesses have made generous donations for the children to end their day with gift bags of treats they take home. The money raised will be given to CHEO on June 3rd, when I am there answering the phones for CJOH," states Linda Lapointe.

T.R. Leger To Offer Summer Computer Camps

The T.R. Leger School of Adult, Alternative and Continuing Education is pleased to announce that it will be offering summer computer camps at five of its campuses during the months of July and August. A total of 16 weeks of camps will operate in Brockville, Cornwall, Morrisburg, Smiths Falls and Winchester. The T.R. Leger School has successfully operated computer camps in the Upper Canada District School Board for the past four years.

Computer camp is divided into two age groups: Wiz Kids Camp (age 8 to 11) and Cyber Teen Camp (age 12 to 15). Children are exposed to a variety of software applications such as Corel Draw and MS Publisher, and are challenged to work on projects and presentations. The supervised use of the Internet is a feature which is a highlight of the camp. Children are challenged to do searches for information, identify sources and give reports to the class. They will also have an opportunity to bring in their own white t-shirts and use graphics obtained from the Internet to personalize them. Additionally, each child will have an opportunity to work on a home page and send e-mail to children attending other T.R. Leger camps.

DONE RIGHT ROOFING
now offering
LIFETIME WARRANTY SHINGLES
• Distinctive Appearance
• High Performance
• Lifetime Ltd. Transferable Warranty
• Fully Insured - Work Guaranteed
• Cornwall's Only "Authorized" G.A.F. Roofing Installer
CALL NOW FOR A FREE ESTIMATE
933-2157
GET THE JOB "DONE RIGHT" AND DON'T WORRY IT PAYS!
MY24

SIMMONS Electric Bed
$1999
Mattress World
739 Montreal Rd., Cornwall
932-BEDS (2337)
MY22

You have enough things to sweat this
SUMMER
Don't let your car be one of them
THE NO SWEAT BRAKE EVENT
Featuring ACDelco DuraStop™ Parts
• Replacement of brake pads or shoes with ACDelco DuraStop parts
• Brake fluid top up
• Limited lifetime warranty on parts • 1 Year or 20,000 km labour warranty
• Machining or rotors and drums extra, if required
$119.95 Per axle. Offer valid on most GM Vehicles, some conditions apply. Excludes commercial vehicles
LIMITED LIFETIME WARRANTY*
THE NO SWEAT MAINTENANCE PACKAGE
• Lube, oil and filter
• 15 point inspection
• Rotate tires
• Inspect brakes
• Top up fluids
• Check coolant
• Check battery & cables
• Check wipers
$39.95 LOF includes up to 5L of GM premium motor oil, offer valid on most GM vehicles.
www.goodwrench.gmcanada.com
1-800-GM-DRIVE
Goodwrench Service Right.On time.
Experience The Difference
CMS CORNWALL MOTOR SALES
Brookdale Ave & Hwy. 401 933-3000
Visit Our Website: www.cornwallmotorsales.gmcanada.com
*Limited lifetime warranty on DuraStop brake pads and shoes, plus a 12 month/20,000 km warranty on labour for most GM cars and light duty trucks. **While quantities last. †Plus tax. See our Service Advisor for more details or call 1-800-GM-DRIVE. LIMITED TIME ONLY.

MAY MAGIC SPECIALS
Wooden Screen Doors $75 to $250
Garden Doors
Model 718 $800
Model 712 $925
SAVE $180
Sunview Patio Doors
5 ft. Reg. $725 $625
6 ft. Reg. $750 $650
Total View Aluminum Frame SCREEN DOORS Reg. $200 $150
Exclusive Distributor for Farley Windows & Portatec
www.glengarryconnection.com
PORTES et FENETRES
GLENGARRY
WINDOWS and DOORS
Serving The Community Since 1983
400 Main St. N. Alexandria
MON. - FRI. 9 - 5
SATURDAY 9 - NOON
Toll Free From Cornwall
525-4947

LOCAL

Scout Trees



Norm Genier, Forestry Technician for the Raisin River Conservation Authority (on the left), loads up Alexander Jesmer, a 2nd Cornwall Beaver, with some White Spruce saplings to plant at Gray's Creek during the Scout Tree Day. Local Scouts Canada groups planted approximately 2,600 trees there and 1,550 in Loch Garry.



District Commissioner for Scouts Canada Wade Bates (far right) chats with Joshua Knapman (left) and Tyler Kennedy at Gray's Creek about the importance of what the Scouts are doing on that day.

Local area Scouts held their 29th Annual Scout Tree Day at Gray's Creek Conservation Area on Saturday, May 5th, 2001. The event saw approximately 500 youths, leaders and parents from the Stormont-Glengarry District planting trees in co-operation with the Raisin River Conservation Authority.

"We have 14 groups not only planting in the Gray's Creek area, but also in Loch Garry as well," said Denise Mason, leader for the 1st Cornwall Scouts. "After the volunteers plant their trees, we offer them hot dogs, chips and refreshments."

"Our main objectives for the Scout Tree drive is to teach the children about conservation, and give them an awareness of the outdoors, while showing them the value of helping with the environment," added District Commissioner Wade Bates. "Thanks to all the volunteers and parents, because without them, this great day wouldn't be possible."

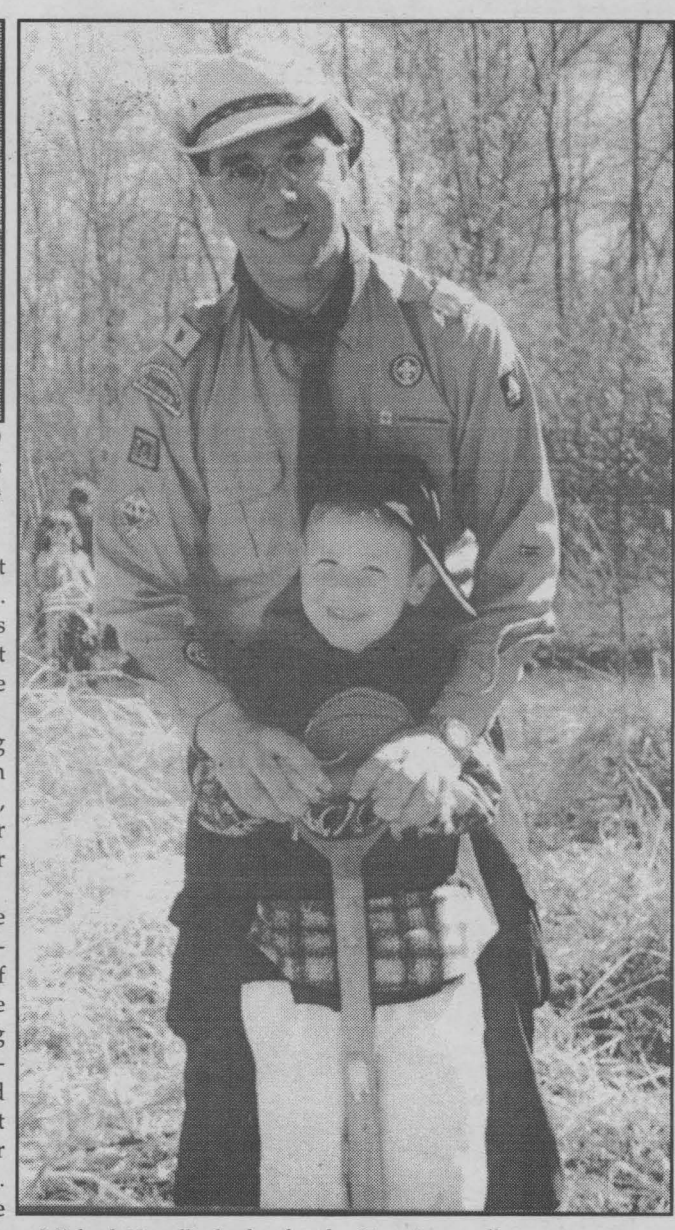

Michael Vertolli, leader for the 21st Cornwall group gets some help from his son Teddy. The duo planted some White Spruce trees for Scouts Canada at Gray's Creek.

Story & photos by Chris McPhee



Transit Communications Ltd.

DICK AUBRY

Transit Communications Ltd. is a Cornwall Company that has the franchise to sell advertising in and on Cornwall Transit buses.

For More Information Call:
DICK AUBRY 933-3561

Michel Menard, D.D.
DENTURIST
Immediate Appointments
Dental Repair Complete, Partial & Soft Plates
at "Smiling Prices"





50 Ste. Catherine
St. Polycarpe, P.Q.
1-450-265-3332
sn4

We do everything
POSSIBLE
to keep your life
ROLLING SMOOTHLY

Spring into Summer Maintenance Package
• Lube, oil and filter • 15 point inspection including battery, coolant, tires, wipers, hoses and belts • Tire rotation • Brake inspection • Top up fluids • Set tire pressure
$39.95

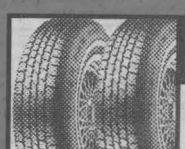

One-Two Tire Event
FREE INSTALLATION AND BALANCING
Prices include installation, balancing, stems, 4-year road hazard protection and lifetime inspection and rotation every 10,000 km. Plus an 80,000 km treadwear warranty on Uniroyal® Tiger Paw® ASC™ tires.

UNIROYAL® TIGER PAW® ASC™ P185/75R14
$64.95 One Tire $124.95 Two Tires
Fits most '90-'94 Sunbirds and Cavaliers

UNIROYAL® TIGER PAW® ASC™ P195/70R14
$70.95 One Tire $135.95 Two Tires
Fits most '95-'98 Achievas and Grand AMs

UNIROYAL® TIGER PAW® ASC™ P205/70R15
$77.95 One Tire $149.95 Two Tires
Fits most '92-'98 Trans Sports and Lumina Vans

LAREDO® AWP™ P235/75R15
$108.95 One Tire $209.95 Two Tires
Fits most '95-'00 Silverados, Sierras, S-10s and Sonomas

MICHELIN GOODYEAR UNIROYAL BFGoodrich

BEAT THE RUSH ON SUMMER HEAT.
HAVE YOUR AIR CONDITIONING SYSTEM INSPECTED TODAY.

CHEVROLET Oldsmobile PONTIAC BUICK GMC Cadillac GM

Goodwrench Service
Right. On time.
goodwrench.gmcanada.com 1-800-GM-DRIVE

Participating GM Dealerships may set individual prices. Plus tax. LOF includes up to 5L of GM premium motor oil, offer valid on most GM vehicles. Offers available to retail customers only. See Service Advisor for more details or call 1-800-GM-DRIVE. Limited time only. While supplies last.

fresh ideas in flooring
spring colour flooring Sale!
FINAL WEEK
CARPET ONE
Carpet One has all the flooring styles and colours you'll need to make your home design ideas a reality.



Bigelow's Best Performing Carpet. Features the Bigelow® "Superbac" high performance backing system.
FROM $3.39 SQ.FT. Installation & Pad Included



Go ahead, get tough on your floors. This vinyl flooring is guaranteed not to rip, tear or gouge*.
$2.77 SQ.FT. Professional Installation Available



Built to last. Backed by a Lifetime Limited Warranty* against wear, stains, fading and moisture.
FROM $4.99 SQ.FT. Professional Installation Available

MY23
STRADWICK'S CARPET ONE®
CARPET ONE
11 Balmoral Avenue, Cornwall • 932-8833 • 1-877-STRADWICK
carpetone.ca/stradwickscarpetone • 1-800-CARPET-1 carpetone.ca

Youths Face Constricted Training Opportunities



Education

Denis **Thibault**

One anxiety that haunts parents these days is the lack of training opportunities for jobs for their children – the dark image of a lost generation of young people.

Present and future youth unemployment is the most visible sign of this bleak scenario unfolding. But there is also the risk of low-qualified young people in mid to high-quality jobs. Consider the experience of recent graduates in this area with a growing economy and one of the lowest rates of unemployment we have seen in decades.

The litmus test for a "knowledge economy" is how well students make the school-to-work transition. Even if schools, technical institutes, colleges and universities attempt to fulfill their mandates – as many do – there is clear evidence that the "human capital" embodied in our students hitting the streets as they venture out into the world of work, is not very well prepared for the real world.

How else can we rationalize the 19 campuses of adult retraining centres where more than 60 percent of the students are twenty years of age and under.

Many of these young people have been acting on a deeply rooted "education ethic" in Canadian society: the belief that education is the best way to get ahead. They have been investing years of their lives and their own and their parent's money in building human capital.

Policy experts and business elites have called for investment in human capital – or intellectual capital, as some call it – as the key to Canada's continued global competitiveness. Somehow, we imply that education and training programs produce capable workers but that is not necessarily always the case.

This creates a field-of-dreams trap, and we seem to be falling into it. We now have more semi-skilled young people with somewhat low levels of soft skills than the economy is capable of absorbing.

Decisive action is needed to increase the quantity and quality of work experience opportunities available to the young, but that will only happen if you as a parent or you as a teacher, or you as a labour leader, or you, yes you the business person decide to do something about this problem.

As a start, we need to rethink what it means to create job experience opportunities for students and real job opportunities for graduates. The crucial priority is to set targets for entry-level positions.

Employers, labour leaders, educators and parents in our community, supported by all levels of government and educational institutions, could pledge to increase job experience opportunities by a rate by 10 percent over a 24-month period. In our five counties this translates into 500 more new experience opportunities and jobs for young people.

Equally important, the emphasis must be on creating skilled development opportunities and jobs that provide opportunities to build a solid layer of practical experience. So the quality of the jobs matters as much as the quantity.

Also, it's time we cast aside the myths that young people are work shy or lack the right attitudes. If we all do our part as parents, labour leaders, educators and business leaders, the rest will take care of itself.

Research by University of Alberta shows beyond a doubt that high school and post-secondary graduates in the 1980s and 1990s are strongly committed to the work ethic. More than anything, they want challenging and interesting jobs in which they can further develop their skills and abilities. This is good news indeed for the Canadian economy.

Employers must commit themselves to designing jobs that will nurture the fresh talent and energy offered by young Canadians. These opportunities can be created only if employers in both private and public sectors set a high priority on creating job experience, entry-level jobs, jobs that give students and new graduates a chance to show their stuff and get a decent start in the world of work.

Are you doing your part? What have you done to help lately? Is it the fault of others? Well, I think we all have a certain amount of responsibility when it comes to making sure that the next generations are well prepared. So let's get on with forcing changes where change is due and doing our part in whatever context we happen to be able to influence in one way or another.

Make a difference. Call a school and offer to take a co-op student, speak to a class, take a student to work, find out what you can do to help your own child. If you are a labour leader, negotiate school to work transition options in your next collective agreement. If you are a radio station or newspaper, take in one more student to experience your business. If you are a teacher, place one more student in a school-to-work transition opportunity. Just one more. Please?

After all, they are our kids!

Sunrise Rotary Charity Golf Tournament

The 13th Annual Rotary Club of Cornwall - Sunrise Charity Golf Tournament will be held at Summerheights Golf Club, Cornwall on Friday, May 18th, 2001. This year's proceeds will be donated to the "Project 2000 Aquatic Fund."

The tournament will be played in the scramble format. Four members per team – Men's, Ladies, and Mixed. Starting times are available from 7 a.m. Early registration is recommended for desired tee-off time. Many prizes are up for grabs.

The $65 per golfer registration fee includes 18 holes of golf, a grab bag full of goodies, a steak dinner – cooked the way you like it, some great prizes and great fellowship.

138 CONVENIENCE & Landscaping STOP

MEXICAN GIFT SHOWROOM

OPEN 7 DAYS A WEEK 8 AM TO 8 PM

❀ Top Soil ❀ Sand ❀ Silica Sand
❀ Gravel ❀ Riverstone
❀ Red Brick ❀ White Stone
❀ Mulch ❀ Pea Stone
❀ Patio Slabs as low as $2.99
❀ Water Fountains & Wall Fountains
❀ Shrubs & Flowers ❀ Trees
❀ Globe & Red Maples ❀ Shrubs
❀ Grass Seed ❀ Cedar Hedges
❀ Lawn Ornaments ❀ Pond Supplies
❀ Cedar Swings & Chairs ❀ Arbours
❀ Wishing Wells ❀ Flower Urns
❀ Hanging Flowers ❀ Bedding Plants

RETAINING WALLS $1.99



RENTALS WE RENT . . .
Mini Kubota Backhoe • Bobcat • Scissor Lifts
Booms • Car Carriers • Packers Pressure
Washers • Cut Saws and more

WE DELIVER & DO LANDSCAPING

Hwy 138 & Cornwall Centre Road 937-0235

my22

IT'S HERE! ... LOW, LOW RATES ON THE LARGEST SELECTION OF NEW 2001 CARS & TRUCKS

1.9% FINANCING ON


PONTIAC SUNFIRE


PONTIAC GRAND AM


PONTIAC GRAND PRIX


BUICK CENTURY
Plus FREE set of "Cobra" Irons


PONTIAC MONTANA


GMC SAFARI VAN


GMC JIMMY


PONTIAC AZTEC

1.9% LEASE RATES ON


PONTIAC SUNFIRE


PONTIAC GRAND AM


PONTIAC MONTANA


GMC JIMMY


PONTIAC AZTEC

2.9% LEASE RATES


BUICK CENTURY
Plus FREE set of "Cobra" Irons


GMC SONOMA

GM Brookshell PONTIAC BUICK GMC
Where Everybody Gets a Great Deal!
www.brookshell.gmcanada.com


Mike Carriere Sales Manager


Mike L'Ecuyer Leasing & Sales Consultant


Denise Scott Leasing & Sales Consultant


Shawn Pecore Leasing & Sales Consultant


Pierre Rivers Leasing & Sales Consultant


Shawn Blanchard Leasing & Sales Consultant


Luc Emmell Leasing & Sales Consultant

Corner of Brookdale & 13th Ave., Cornwall
932-1724 1-877-716-0479

MY22

Riverside Campground

Brasher Falls, New York



All sites located on the River!

Water ♦ Sewer ♦ Electrical
Dumpstation ♦ Bath House
Hot Showers ♦ Boating
Fishing ♦ Hiking
Canoes to Rent
Paddle Boats

Daily $15
Weekly $90
Monthly ..$200
Seasonal .$625

All Major Credit Cards Accepted

OPEN MAY 1st to OCTOBER 1st
25 Minutes from Cornwall - 20 Minutes from Casino
11 Minutes south of Massena - Take Hwy 420 South
Brasher Falls, New York (315) 389-4771

my22

0% FINANCING 48 MONTH O.A.C.

2001 Taurus SE

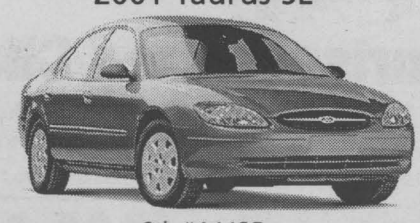

Stk #A1135

2001 Explorer XLT 4 dr.



Stk #A1124

2001 Windstar LX

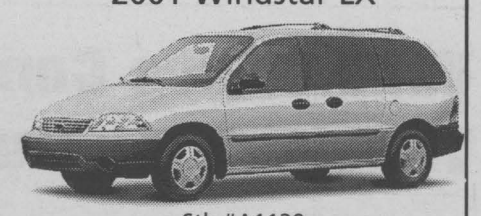

Stk #A1129

AMOUNT FINANCED	$25,775	$38,600	$26,430
at 9% Loan Interest $aving	$5,182	$8,697	$5,977

SALE PRICES ARE PLUS FREIGHT AND APPLICABLE TAXES

MILLER HUGHES SINCE 1956 www.millerhughesford.com

711 Pitt St., Cornwall 932-2584

We Sell & Service Ford & Mercury Vehicles



Shawn Maloney, Norm Hebert, Karen Kelly, Mike Cook, Larry Ducharme, Gilles Brunet, Fran Guindon, Frank Prevost, Ken Green, Robert Vautour, Ping Tan

search for us at www.millerhughesford.com

MY23

Death By Chocolate

Mouth-watering chocolates are closely related to Valentine's Day, Christmas and all things that are sweet and, oh so good. Rarely do we associate the delicious confectionery with cold-blooded murder. Travel with me back to Victorian England when, then as now, chocolates were a considerable treat. In those days they were often consumed at the conclusion of dinner as a dessert.



Crime Flashback

Max **HAINES**

Heartbroken Christiana Edmonds distributed poison bon-bons to Brighton candy shops

Christiana Edmonds, the 43-year-old unmarried daughter of Ann Edmonds, lived comfortably in Brighton with her mother. The ladies derived their not inconsiderable income from Government Bonds and Midland and Scottish Railway securities.

Delighted

It was a pleasant, if not exciting, life. Their Georgian mansion, facing the sea, came complete with a cook and two maids. Tradesmen delivered their supplies via the tradesmen's entrance. Maids carried their mistress' mail on a silver salver. An occasional walk broke up the day. Their few friends were delighted to be asked to the Edmonds for tea and sometimes a game of cards.

By all the standards of the era, Christiana was a pleasant lady. She had looks, a fine figure, but alas, she lacked the one ingredient to make the picture complete. She didn't have a man. No doubt there were times when she stood looking out at the sea longing for the physical presence of male company.

There were some men in her life. The vicar came calling now and then, but he was elderly and wrinkled, certainly not Christiana's type. The family physician, Dr. Charles Beard, was diametrically opposite to the vicar in every way. He was forty-something, handsome and had the build of a Greek statue. The medic oozed sex appeal.

Dr. Beard knew he was attractive to women. In the past, several female patients had expressed their desire to have more than a routine check-up. He repulsed their advances for two good reasons. For starters, such dalliances were very unprofessional. Besides, he was happily married.

Christiana fell hard for Dr. Beard. She became his most frequent patient, forever complaining about abdominal pains. Dr. Beard dispensed medicine to her, but suspected she was feigning her malady to stay in contact with him.

Poor Christiana. There she was, deeply in love with her family physician, who gave her no encouragement whatsoever. With little else to occupy her mind, she thought only of Charles Beard. It was totally unfair. She loved him so. Finally, her mind turned to solving the basic reason for his coldness toward her. It was simple enough. His wife stood in the way of her happiness. If Mrs. Beard were to be removed from the scene, Charles would be hers. Christiana decided to kill Mrs. Beard.

One fine summer's day, as the sun broke through the Brighton fog, Christiana sauntered to Mr. Garrett's chemistry shop and purchased strychnine. She then invited Dr. and Mrs. Beard over for tea. At the conclusion of the visit, Christiana courteously offered Mrs. Beard a chocolate, which she accepted. The unsuspecting woman became ill almost immediately. Dr. Beard seemed to have realized what had taken place. He induced vomiting, thereby saving his wife's life. Naturally enough, he was furious. The doctor let the Edmonds know in no uncertain terms that he would no longer be their family physician and wished to break off all social contact with them.

Nothing of a legal nature was instituted by Dr. Beard. He was willing to let the matter drop. Christiana had the same opportunity, but she wouldn't let sleeping dogs lie. She knew the man she loved now believed she had attempted to poison his wife. She felt he was sure to report the incident to police.

That's when Christiana came up with her diabolical plot to become a mass poisoner. She sent four boys to buy chocolates at the shop of John Goddard Maynard. The boys returned to the Edmonds' home with the candy. Christiana then injected strychnine into the chocolates and told the boys to return them to Mr. Maynard, as they were the wrong kind. He put the poisoned chocolates back in his stock, which effectively meant that anyone in town could purchase them. To increase the chances of her potentially deadly scheme working, Christiana personally slipped poison chocolates into the stock of other candy stores in town.

It is amazing that scores of people were not killed by the frustrated spinster, but there was one victim. Four-year-old Sidney Barker, who had eaten chocolates purchased from Maynard's shop, died a little over an hour after consuming the candy.

When it was ascertained that Sidney had died from strychnine poisoning, Christiana decided to cover her tracks by anonymously mailing poison chocolates to herself. She claimed that after consuming the sweets, she had become so ill she almost died, and so testified at the inquest into Sidney's death.

As luck would have it, the inquest jury returned a verdict of death through misadventure. Christiana was in the clear, and if she had only let matters rest, she probably would have been home free, but the demented woman would have none of it. She took pen in hand and wrote to Sidney Barker's parents. She urged them to take action against Maynard. In part, she wrote, "If a son of mine had died in this way, I should certainly start proceedings against the seller of the sweets."

Christiana attempted to disguise her handwriting, but failed miserably. The writing was compared to that of everyone connected to the case. It was obvious that Christiana was the author of the letter. Police descended on the Edmonds' home and arrested Christiana. As they took her away, she assured her mother, "It is all a mistake. I would never hurt anyone."



Illustration: drawing by Carlo Provenzano

Great Animosity

As news of the arrest was made public, there was great animosity directed towards Christiana, not only for the merciless murder of Sidney Barker, but the wanton distribution of poison that could have killed scores of unsuspecting citizens. As a result of the negative public feeling, her trial was moved to London's famous Old Bailey.

The trial was a contest between opposing lawyers, arguing to prove or disprove insanity. After hearing all the evidence, the jury took less than an hour to find the defendant sane and guilty of murder. Christiana was sentenced to death. Later, England's Home Secretary concluded that Christiana had lost her reason. He commuted her sentence to life imprisonment in the Broadmoor Asylum for the Criminally Insane.

Back in Brighton, Mrs. Edmonds continued her genteel life, never mentioning her daughter again to friends and relatives. Every six months, she left the confines of her home to visit with her daughter in Broadmoor. Asylum officials allowed Christiana to don the dress she wore at her trial, and provided a private room where mother and daughter could meet. They were served tea, with biscuits and assorted jams and jellies. Mother and daughter talked of the weather, current social events, but never mentioned anything as distasteful as poison-laced chocolates.

The strange visits continued until Mrs. Edmonds died. Christiana lived on in the institution for 36 years, until her death in 1907 at 79 years of age.

Copyright 2001, The Toronto Sun. Unauthorized reproduction or web posting prohibited.

Auto Care Etc.

ACE 2000

Lifetime Brakes STARTING AT... 89.99 INSTALLED

FREE INSPECTION

CASH BACK UP TO $140 ON SHOCKS, SUSPENSION AND MUFFLERS

425C FOURTH ST. WEST (Fourth & Cumberland)

932-9000

my23

MAGOO'S DANCE COMPANY

CORNWALL'S #1 DANCE SCHOOL FOR STREET JAZZ & HIP HOP

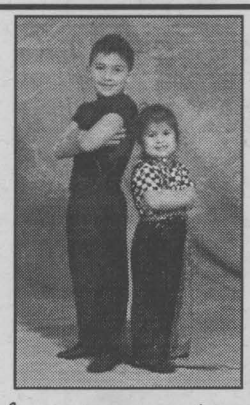

NOW Registering for new session

Professionally made costume, t-shirt and photo package included with lessons

Ages 4 yrs. old to adult, beginner, advanced & competition levels available

EVERYONE TAKES HOME A TROPHY!

my14

FOR INFORMATION CALL 936-0557

Announcement



Laurier Optical

Cornwall Square is pleased to welcome to their staff

Debbie Hodkinson - Marshall

Formerly of ***Shorney's*** *Debbie brings over 20 years experience and looks forward to serving you for all your eyewear needs.*

ap44

Cornwall Square 936-6666

LOCAL

Volunteer Tea



In recognition of the International Year of the Volunteer, the staff at the Cornwall General Hospital honoured their volunteers with a cake and tea reception on Monday, April 23rd.

Pictured from left to right are Nancy Bruneau, Volunteer; Murray Halkett, CEO; Dona Girling, Volunteer; Judy Hollands, Volunteer; and Robert Leroux, Board Chairman.

Story & photo by Anne Lavigne

Habitat For Humanity Seaway Celebrates Opening

Habitat for Humanity Seaway Valley recently celebrated the opening of their new ReStore. The ReStore is located at 218 Eleventh Street West in Cornwall.

Habitat ReStore is an innovative solution to a long-standing problem: how to prevent good new and used building materials from ending up in landfill sites. The ReStore staff and volunteers graciously accept new and used building materials on a donation basis from manufacturers, contractors, other businesses and the general public. It's easy to donate materials. You can drop them off or call 938-0413 to discuss pick-up options.

"Habitat for Humanity Seaway Valley gratefully acknowledges the financial support of The Ontario Trillium Foundation, an agency of the Ministry of Citizenship, Culture and Recreation. With $100 million in annual funding from the province's charitable gaming initiative, the Foundation provides grants to eligible charitable and not-for-profit organizations in the arts, culture, sports, recreation, environment and social services sectors."

The ReStore is open to everyone looking for great value at low prices. The funds generated by purchases made in the ReStore are used to build future Habitat Homes.



Habitat for Humanity Seaway Valley recently celebrated the opening of their new ReStore. From the left, Ren Molnar, Renovations Across Canada; South Glengarry Deputy Mayor Frank Prevost; Stormont-Dundas-Charlottenburgh MPP John Cleary; ReStore Manager Bob Chisholm; and City Councillor André Rivette.



mitsy's PET SHOP

SAVE 20%

on everything in the store

including livestock - kittens, tropical fish, birds, small animals

344 Montreal Road 938-6132 my23



CHECKERED-FLAG DEALS



BRING YOUR VEHICLE IN FOR A COMPREHENSIVE VEHICLE CHECK. GET THE MILEAGE AND PERFORMANCE YOU DESERVE AND SAVE MONEY AT THE SAME TIME

Is Your Air Conditioner Ready For The Summer Heat? COME IN AND CHECK US OUT.

UNI PRO brakes mufflers suspension injection

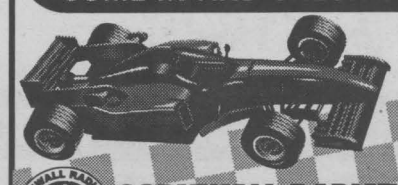

CORNWALL RADIATOR AUTO CENTRE

Locally Owned & Operated Since 1949

850 Boundary Road, Cornwall

932-3883 after hours: 938-8247

e-mail address: mike.renaud3@sympatico.ca

my23

COMMUNITY DIGEST

***ALCOHOLISM IS A DISEASE.** Help is available. If you want to drink that's your business, if you want to stop that's ours. Phone AA today at 938-1984.

***BEREAVED FAMILIES OF ONTARIO** Support and Share nights are held every second Thursday of every month. Anyone who is grieving the loss of a loved one is welcomed to attend. Info: 936-1455.

TAKE THE SUMMER OFF



That's right! During the month of May, customers financing their vehicles can

DRIVE ALL SUMMER with NO PAYMENTS

OAC NO PAYMENTS FOR 90 DAYS



2000 TRAIL BLAZER LT
4 dr, white, loaded, 42,223 km, TrailBlazer slider
$29,950



98 VENTURE
green, 56,602 km, air, 7 pass., cass., tilt
$17,950



98 INTRIGUE GL
4 dr., black, loaded 49,230 km
$17,950



99 MALIBU
4 dr., white, loaded 35,680 km
$16,950



98 DELTA 88
4 dr., blue, loaded p. seat, 47,800 kms
$18,950



98 CAVALIER
4 dr., red, 48,003 km T.C., A/C, auto, cass.
$13,950



98 MALIBU
4 dr., red, loaded 47,855 km
$14,950



98 CAVALIER
2 dr., coupe, aqua, 35,000 km, auto, A/C
$12,950



98 CAVALIER
4 dr., red, auto air, cass, 46,332 km
$13,950



98 LUMINA
4 dr., 55,359 km, tilt, cruise, cass., air, p. locks
$14,950



97 LUMINA LS
sedan, green 88,000 km, loaded
$13,950



96 BONNEVILLE SE
4 dr., green, loaded
$12,950

97 DEVILLE CONCOURS
beige, 124,000 km, loaded
$21,900

97 ACHIEVA
4 dr., black, auto. A/C, 2.4 l, 73,600 km
$10,900

98 ASTRO
cherry ice, loaded 80,644 km
$17,950

98 VENTURE
red, air, cass 55,166 km, 7 pass.
$17,950

99 CAVALIER, 2 dr., green, 36,803 km, auto, air, CD	$14,950	95 ESCORT 4 dr., blue, 94,500 mi., 5 spd.,	$5,950
98 SATURN 2 dr., black, loaded, 41,826 km	$13,950	94 ACHIEVA 4 dr., red, 99,981 km, V6, loaded	$9,950
98 CAVALIER LS 4 dr., gold, 79,975 km, loaded	$13,950	94 PRECIDIA 2 dr., green, 84,500 km, auto, AC/TC	$9,950
98 MALIBU sedan, green, 48,223 km, loaded	$14,950	94 ACHIEVA 4 dr., green, 91,600 km, loaded	$9,950
98 CAVALIER 2 dr., blue, 39,042 km, auto, cass	$11,950	94 GRAND AM, 4 dr., purple, 97,500 km, V6, loaded	$8,950
98 CAVALIER Z24 black, 59,000 km, loaded	$14,950	93 3/4 TON 4x2 ext. cab, red, 18,400 km, auto, no air	$11,950
98 CAVALIER 4 dr., white, 62,620 km, auto, air	$12,950	91 DEVILLE 4 dr., white, 108,836 km, loaded	$10,950
95 METRO 4 dr., brown, auto, 96,000 km	$7,950	91 CADDY BROUGHAM white, 125,116 km, loaded	$9,950



Mike Stiles | Carole Quenneville | Dimitri Fourfiotis | Mike Lalonde | Francine Losey | Louis Gagnon | Marcel Perras | J.P. Sabourin

Experience The Difference

CMS CORNWALL MOTOR SALES

Brookdale Ave & Hwy. 401, Cornwall (613) 933-3000

MY22

COMMUNITY DIGEST

***ADOPTEES-BIRTH MOTHERS, BIRTH FATHERS.** Do you need help or support in your search? Call Parent Finders at 933-9186-Carol or 932-3984-Donna or visit their website at http://www.reuniting-in-cornwall.com

***ALCOHOLISM IS A DISEASE.** Help is available. If you want to drink that's your business, if you want to stop that's ours. Phone AA today at 938-1984.

***BEREAVED FAMILIES OF ONTARIO** Support and Share nights are held every second Thursday of every month. Anyone who is grieving the loss of a loved one is welcomed to attend. Info: 936-1455.

***BIRTHRIGHT.** Pregnant? Need help? Free pregnancy tests. Confidential. Counselling. Info: 938-2028.

***BLOOD DONOR CLINIC** is being held at Trinity Anglican Church, Tuesday, May 22nd, 1:30p.m. to 7:30p.m. By appointment: 1-800-264-0680. Sponsored by: Masonic Association of Eastern District.

CORNWALL TWP LION'S CLUB
President's Party
June 2, 2001. Bar Open 4 p.m.
Roast Beef Dinner 6 p.m.
Dance 8 p.m. Featuring
"Chasin Country"
Public Welcome
RESERVE TICKETS NOW!
Call H. Wood 938-8894
my22

***BREATH SAVERS:** Chronic Lung Disease Support Group. Help yourself and others by sharing ideas and experiences of living with Emphysema and Chronic Bronchitis. Join them for complimentary coffee and muffins on Monday, May 28th, 9:00a.m. in the Alexandria Hospital Conference Room. Info: Ron Clare at 527-5223.

***CANADIAN COUNCIL OF THE BLIND** hold meetings the first Monday of each month, at the Salvation Army in the basement, 7:30p.m. New members welcome. Info 936-1966.

***CANADIAN LIVER FOUNDATION** Cornwall Chapter holds support group meetings the 2nd Monday of every month (3rd Monday if 2nd Monday is a holiday). Meetings held at 216 Montreal Road, 7:30p.m. Info: 937-1781.

***"CHAMPS"** Canadian Weight Awareness-Champs Club Inc., is a non-profit weight loss support organization which meets weekly. Open to Men and Ladies who share a common concern of managing pounds sensibly. Info: Elaine 250-832-7671.

CORNWALL GLBTQ is a support and discussion group for youth, aged 14 to 25yrs., who are, or think they might be gay, lesbian, bisexual, transgendered and their supporters. Meetings held every two weeks, on Thursday, 6:30p.m. at 533 Pitt St. Info: 1-877-874-4424.

***DINER'S CLUB LUNCHEON** for Seniors to be held at the Martintown Community Centre on Wednesday, May 16th, 12noon. Reservations by May 14th. Guest Speaker: Dr. Angela Smith, Chiropractor. Call Lan-Char Senior Support Centre at 347-1175. All Seniors welcome. Sponsored by the Glengarry Outreach Services.

***DO YOU KNOW SOMEONE WHO HAS..** Speech, Reading or Learning Disabilities, Cerebral Palsy, Fetal Alcohol Syndrome, Acquired Brain Injury? If so, the Association for the Neurologically Disabled can help with a stimulation & rehabilitation program. For information call 1-800-561-1497.

***JOY OF LIVING** is a non-profit support group providing a new beginning for any man or woman living alone because of a seperation, divorce, annulment, or death of a partner. Meetings are held weekly. Info: Alice 938-1862 or Roger 936-1502.

***"KEENAGERS"** with Larry Keen, of the Seaway Seniors, will be performing at Chateau Gardens, Lancaster on Monday, May 14th. Showtime at 2:00p.m. Everyone welcome.

***LEGION OVER 60 CLUB** are holding an Open Euchre on Thursday, May 17th, 1:30p.m.; Royal Canadian Legion Auditorium. Everyone welcome. Info: 932-4696. Note: This will be the last Open Euchre for the summer.

***PARKINSONS SELF HELP GROUP** of Cornwall meet at the RCAF Assoc. Bldg. (Wing 424) on Water St. W. on Tuesday, May 15th, 1:15 pm. Anyone interested in Parkinsons is welcome to attend. Info: 936-9944 or 933-2193.

***SEAWAY TOASTMASTERS CLUB** hold meetings every second Tuesday of each month, 7:00p.m., Murphy's Inn, 917 Second St. W. Everyone welcome. Info: Sandra McCuaig 347-1799.

***SINGLE PARENTS ASSOCIATION** (SPA Montréal) invites all singles to their Anniversary Dance, on Saturday, May 19th, 8:00p.m., Ste. Catherine Laboure Church, 448 Trudeau, in LaSalle. Members: $6.; Guests: $10. Info: James Feehan 525-5330.

***"SONGS OF THE SEA"** with the Centennial Choir is being presented on Friday, May 11th, 8:00p.m. Aultsville Theatre. Adults...$8.00; Children under 12 years...$4.00. Tickets can be purchased at KAB Gift Boutique, Kalrim Cycles & Sports, and Whittaker Bros. Flowers.

***ST. LAWRENCE HIGH SCHOOL** invites everyone to a Volleyball Tournament on Saturday, June 2nd, 8:30a.m. to 5:00p.m., at the school. For more information please call 933-8410. Everyone welcome.

***TRI-COUNTY LITERACY COUNCIL** No-Bake Cookies. Join them for a free workshop on Tuesday, May 15th, 1:00p.m. to 3:00p.m. Easy summer recipes. Register: 932-7161.

***TRINITY BRIDGE CLUB** holds Bridge every Thursday at 1:00p.m., Trinity Church Hall. Everyone welcome.

***VON BREAST CANCER SUPPORT GROUP** can help ease the burden of dealing with Breast Cancer through a new Support Group. Meetings held every third Thursday of the month at the VON Office, 205 Amelia St., 7:00p.m. For more info call Sheila Airey, VON Office at 932-3451.

***YARD SALE.** St. Columban's West School, 323 Augustus Street, on Saturday, May 26th, 8:00 a.m. Lots of great deals. All proceeds will go to the school yard improvement fund.

Scout Trees



Pierre and Alex Rozon, from the 3rd Cornwall Beavers, were two of the hundreds of volunteer Scouts who planted trees at Gray's Creek on May 5th.

CRAFTER'S MARKET
16129 Post Road, Long Sault
534-8445 MOTHER'S DAY ALERT
Mille Roche Furniture Co. Crafter's Market
Find That Unique Gift For That Special Mom at the Crafter's Market, Long Sault.
Take Highway #2, turn on Mille Roche Road, by the O.P.P. Station and follow the Gnome signs.
Tuesday to Friday 11-5, Saturday 10-5, Sunday 11-4, Closed Monday.
Call 534-8445
my22

Automatic isn't an option anymore.
Now get NO CHARGE Automatic on most F-150 and SuperCrew.



2001 F-150 XLS 4X2 Regular Cab
$289* Per month/36 month lease
$2,995 down payment plus $350 security deposit and $990 freight.
OR LEASE FOR $333* PER MONTH WITH $1,500 DOWN.
OR CASH PURCHASE $22,395**
Includes NO CHARGE Automatic, Plus:
• 4.6L Triton V8 - With 20 more Horses! • Air Conditioning • 4-Wheel ABS Brakes • AM/FM/CD with Premium Sound • 16" Polished Aluminum Wheels • Colour-Keyed Door Mouldings • 40/60 Cloth Split Bench Seat • SecuriLock™ Anti-Theft System

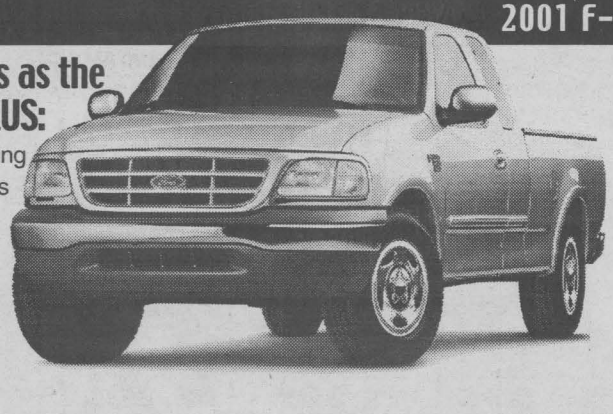

2001 F-150 XLS 4X2 SuperCab
Same great features as the Regular Cab PLUS:
• 5-Passenger Seating
• Standard 4 Doors
and more...
$359* Per month/36 month lease
$2,995 down payment plus $425 security deposit and $990 freight.
OR LEASE FOR $403* PER MONTH WITH $1,500 DOWN.
OR CASH PURCHASE $25,870**
3.9%† 48 Month Purchase Financing on most F-150
F-Series. Canada's best-selling pick-up truck for 35 years!
YOUR ONTARIO FORD DEALERS.
$1000 GRAD RECOGNITION REBATE
WISE BUYERS READ THE LEGAL COPY: All offers exclude SVT Lightning and Harley Davidson Limited Editions. *Lease a new 2001 F-150 XLS 4x2 Regular Cab with no extra charge Automatic for $289/$333 per month based on an annual lease rate of 3.4% and a 36 month lease from Ford Credit to qualified retail lessees, on approved credit. Total lease obligation is $13,399/$13,488 with $2,995/$1,500 down payment or equivalent trade required. First month's payment and $350/$400 security deposit required. Lease a new 2001 F-150 XLS 4x2 SuperCab with no extra charge Automatic for $359/$403 per month based on an annual lease rate of 4.4% and a 36 month lease from Ford Credit to qualified retail lessees, on approved credit. Total lease obligation is $15,919/$16,008 with $2,995/$1,500 down payment or equivalent trade required. First month's payment and $425/$475 security deposit required. Some conditions and a mileage restriction of 60,000 km over 36 months apply. A charge of 8 cents per km over mileage restriction applies, plus applicable taxes. †3.9% purchase financing on all new 2001 F-150 for a maximum of 48 months to retail customers, on approved credit. E.g. $20,000 financed at 3.9% annual percentage rate for 48 months, monthly payment is $450.73, cost of borrowing is $1,635.04 and total to be repaid is $21,635.04. Down payment or equivalent trade may be required based on approved credit. Financing not available with any other offer. **Purchase a new 2001 F-150 XLS 4x2 Regular Cab with no extra charge Automatic/ F-150 XLS 4x2 SuperCab with no extra charge Automatic for $22,395/$25,870 Taxes payable on full amount of purchase price.All offers exclude freight ($990), licence, insurance, administration fees and all applicable taxes. Dealer may lease or sell for less. Limited time offers. Offers may be cancelled at any time without notice. See Dealer for details. Dealer may not have vehicle in stock. Allow 4-6 weeks for delivery. Some conditions may apply to the Graduate Recognition program. See Dealer for details. †Based on Manufacturer's Public Month End Release December 2000.
Ontario FDA, P.O. Box 2000, Oakville, Ontario L6J 5E4

Jolly Tours Ltd.
#2856780
TIME SQUARE, CORNWALL

4 seats left
Atlantic Canada & NFLD
June 30 - July 17, 2001
Come Share the beauty of Canada's ocean playground
18 DAY TOUR $2025 double

4 seats left
Prince Edward Island
June 18-24, 2001
Allow us to show you this magnificent jewel of a province
7 DAY TOUR $899 double

The Amish Of Holmes County Ohio
June 4 - 9, 2001
Back by popular demand, step back in time & experience this remarkable culture
6 DAY TOUR $798 double

Boston & Old Cape Cod
June 11-15, 2001
History & Grandeur from an era gone by, unforgettable!
5 DAY TOUR $765 double

6 seats left
Everly Brothers Concert
May 18, 2001
Hear all the hits.
They've never sounded better.
$109 per person

1-613-932-6753 • 1-800-366-6755
Always Going Your Way!
my24

WINDOW SHOPPING?

www.fmwindows.com

Call FM Windows & Doors

FM WINDOWS & DOORS

Established 1978

Manufacturer Direct Pricing

SAVE on Skyrocketing energy costs
energy efficient windows & doors
WILL SAVE YOU MONEY $$

Lifetime Warranty - All Window Components - Easy To Clean - No Painting - Energy Savings



NO MONEY DOWN NO INTEREST

Yes May 2002!

No Payments 'Till May 2002

Limited Time Offer O.A.C

Pick Up The Phone & Call Now (613) 932-8121 * 1-800-394-8670

FM WINDOWS DOORS & SIDING

Awarded Consumer Choice Award 1998,1999 2000 & 2001

Cornwall, Alexandria, Hawkesbury, Vankleek Hill and surrounding area

Lucille & Bob Tessier
Your Job's Done Right The First Time!

SN4

LOCAL

Rising Electricity Costs From Suppliers Prompts Cornwall Electric To Seek Rate Increase

Citing increased electricity costs, Cornwall Electric recently announced that it has formally advised the City of Cornwall that it will be seeking a rate increase effective July 1st, 2001.

Robert Winn, President of Cornwall Electric called the increase regrettable but necessary based on the increased cost of electricity from the utility's suppliers. "Cornwall Electric purchases electricity on behalf of ratepayers and sells it for exactly what we pay," said Mr. Winn. "Cornwall Electric and other municipal electrical utilities do not make any profit on the commodity but do make a regulated profit on the delivery of energy."

If approved, the rate increase will see electricity rates increase by 1.24 cents per kilowatt-hour. For a typical residential customer using 1,000 kilowatt-hours per month, this will cost an extra $12.40 per month. This new rate structure will be in place until June 30th, 2002.

Cornwall Electric has firm supply contracts in place to assure the community of adequate electrical supply at the proposed new price through to June 30th, 2002.

"Security of supply and the lowest possible costs are our guiding principles when negotiating for supply," said Mr. Winn. "We have always undertaken to negotiate the best possible purchase contracts with electricity providers for our ratepayers," he said.

Some rates will not increase at all, such as minimum charges for customers who use little or no energy, annual service charges for summer cottages and peak demand charges of business customers.

Cornwall Electric has long been an advocate of responsible energy usage and urges consumers to take steps such as changing to fluorescent lighting; installing a programmable thermostat; weatherstripping windows; installing high efficiency showerheads and other measures to reduce electrical usage.

Blood Donor Clinic

The Masonic Association of Eastern District is sponsoring a blood donor clinic at Trinity Anglican Church on Tuesday, May 22nd, 2001 from 1:30 p.m. to 7:30 p.m. To make an appointment, call 1-800-264-0680.

Eighth Annual Environmental Conference

Maude Barlow, keynote speaker at Cornwall Conference Cornwall and National Chairperson of The Council of Canadians will be a keynote speaker at the St. Lawrence River Institute of Environmental Sciences' Eighth Annual Environmental Conference. The event is scheduled for May 14th through May 16th at NAV Canada.

Blue Gold: the Global Water - Crisis and the Challenge to Humanity: The world is running out of fresh water so fast that, by the year 2025, two thirds of its people will be living with severe shortages. Humanity is depleting, polluting and diverting the small, finite source of fresh water at an alarming rate. Maude Barlow will describe the global water crisis and the forces at play, from governments and corporations, to international institutions like The World Bank, the World Trade Organization and the United Nations. She will present ten principles for water survival and challenge us to adopt a global vision of water security.

Ms. Barlow's remarks reflect the theme of the River Institute's Conference - Our Future Water Supply - Is There Cause For Concern? The theme addresses increasing concerns about our future water supply, its quality, quantity, and the management of its watersheds.

The St. Lawrence River Institute of Environmental Sciences was established in 1994 as a non-profit organization dedicated to the enhancement, restoration and protection of river ecosystems through research and education.

Kinsmen Festival

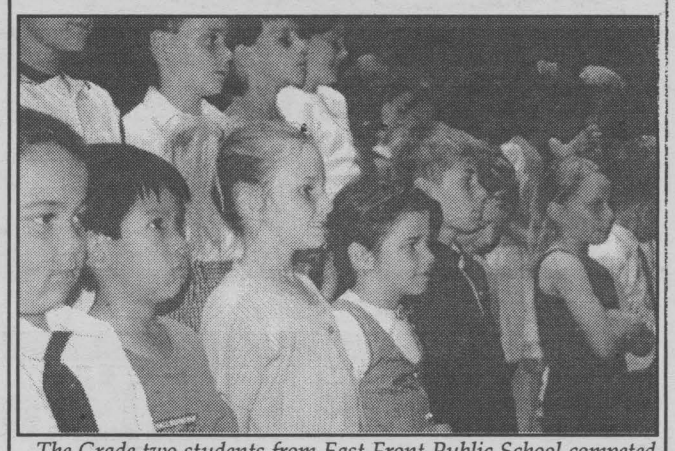

The Grade two students from East Front Public School competed in the 47th Annual Kinsmen Festival at Cornwall's Aultsville Theatre on Wednesday, May 2nd, 2001. The event was scheduled for local schools instrumental and choral assessment over eight days, with the free final performance at the Concert of the Stars, on May 27th.

"We have about 15 schools participating this year," said Kim Baird from the Kinette Club of Cornwall. "This event really encourages the children to perform in the arts."

Story & photo by Chris McPhee

May Is Multiple Sclerosis Month

This month, people across the country will be hearing about Multiple Sclerosis, a disease that affects more than 50,000 Canadians. If you want to talk with someone who understands MS because they are living with the disease, The Canadian MS Network is here to help.

The Canadian MS Network is made up of people across the country who have MS. We are proud to tell you about a toll-free number for people with MS, their families and friends: 1-877-714-2469. Leave a message and we will return your call as soon as possible.

We know what it is like to live with MS on a daily basis.

S.D.&G's LARGEST SELECTION OF PRE-OWNED VEHICLES

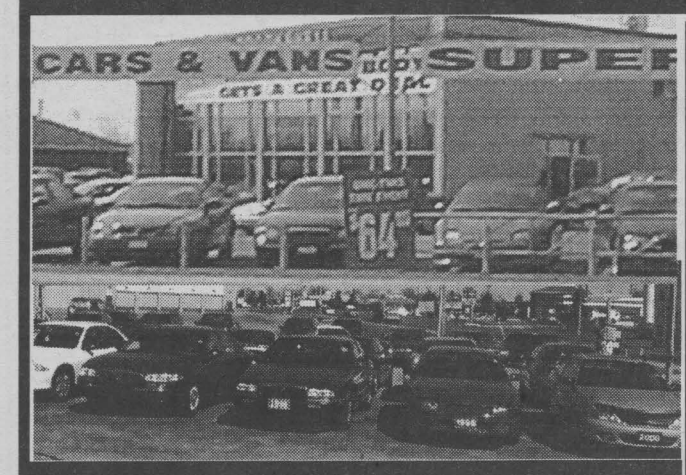

YOUR S.D.&G. USED CAR SUPERSTORE OFFERS

Over 70 Pre-owned Vehicles To Choose From
Trucks, Vans, SUV's, Cars

ALL VEHICLES INCLUDE:
- Balance of Factory Warranty or 6 Month 10,000 km Warranty
- 15% Tax Credit on Trade
- 65 Point Inspection Guarantee

Administration fee $199, applicable taxes, licence fee, and insurance extra



2000 BUICK REGAL STK. P1884 4 dr., fully loaded **$22,995**	**2000 OLDS ALERO** STK. P1970 auto, air, p. moon roof **$19,995**	**2000 CHEV. CAVALIER L.S.** STK. P1968 auto, air **$14,995**	**2000 CHEV. MONTE CARLO** STK. P1885 fully loaded **$21,995**	**2000 CHRYSLER INTREPID** STK. 1372A one owner, 12,000 km **$19,995**	**2000 BUICK CENTURY** STK. P1965 only 10,000 km **$22,995**	**2000 OLDS SILOUHETTE** STK. 1336A just traded **$26,995**
2000 CHEV. ASTRO STK. P1960 auto, air **$22,995**	**2000 GMC JIMMY SLT** STK. P1948 power roof, leather **$29,995**	**2000 PONTIAC BONNEVILLE** STK. P1926 fully loaded **$27,995**	**2000 CHEV. MALIBU** STK. P1913 V6, fully loaded **$16,995**	**2000 PONTIAC MONTANA** STK. P1947 extended, fully loaded **$24,995**	**1999 PONTIAC GRAND AM GT** STK. P1882A fully loaded, power roof **$18,995**	**1999 PONTIAC JIMMY SLE** STK. P1933 fully loaded **$23,995**
1998 FORD F150 EXT. CAB STK. P1934 auto, air, cruise **$19,995**	**1998 PONTIAC GRAND AM GT** STK. P1910 only 47,000 km **$17,995**	**1998 BUICK CENTURY LTD.** STK. 1300A auto, air, power seat **$16,995**	**1997 OLDS ACHIEVA** STK. 1028A 1 owner, fully loaded **$11,995**	**1997 PONTIAC GRAND AM GT** STK. 1352A mint, alum. wheels **$14,995**	**1997 BUICK CENTURY LTD.** STK. 1187A fully loaded **$14,995**	**1996 CHEV. CAMARO** STK. 1039A just traded, t-bar roof **$16,995**

GM Brookshell
Where Everybody Gets a Great Deal!
www.brookshell.gmcanada.com

PONTIAC BUICK GMC

Corner of Brookdale & 13th Avenue, Cornwall
932-1724
1-877-716-0479

EDITORIAL

OPINION

Do We Really Need Another $9 Million High School And Are We Creating Sex Parlors For School Kids



Perspective
Bob
ROTH

Two school board issues have been in the news lately.

Some residents of Cornwall and area are convinced that the public and Catholic school boards aren't working closely enough together; while ironically some students may soon be working TOO closely together.

In the first case, it appears to be another example of dueling bureaucracies as the Catholic District School Board of Eastern Ontario plans to build a new high school in Cornwall at a cost of $9 million dollars. The new school would accommodate 300 students. Meanwhile the public Upper Canada District School Board currently has 700 empty spaces in its own high school system

"Ordinary" taxpayers — bereft of the professional training and $100,000 salaries accessed by senior board bureaucrats — are unable to understand why one would spend $9 million to create 300 new spaces within a region when there are already 700 existing empty spaces?

Could some creative re-organization and sharing of facilities not save taxpayers a fortune?

As a result, a petition has been launched asking the Ontario government to look into this matter in the hope the two boards can start singing from the same hymn book. The petition asks the legislature to:

"Please urge these co-terminus boards to share the facilities that exist. Due to a previous collaborative effort these boards presently share space in one high school. This has been a harmonious, cost-effective union. We request that the Government of Ontario urge the continued cooperation of these boards to avoid unnecessary spending of tax dollars. Without this cooperation we face sending our young children into high school at an early age simply to fill space, while a co-terminus board spends upwards of nine million dollars to build yet another facility."

Which brings us to the other issue.

As part of the trend to cost-cutting, the public board is proposing to remove Grades 7 and 8 students from the elementary school system and to create two middle high schools, containing Grades 7 to 10, and one senior high school with Grades 11 and 12.

Some parents are concerned about the wisdom of mixing the "middle" students and I must confess to sharing their concerns.

The traditional elementary school/secondary school breakdown was based (as closely as it can be) on the notion of mixing children of relatively the same age, interests and maturity. More specifically it recognized the rough dividing line between pre- and post-puberty.

In this day and age, when "children" are maturing earlier, dating earlier and engaging in sexual activity earlier, is it really ideal to mix 11-year-olds (with their newly emerging sexual energies) with the raging hormonal drives of 15- year- olds? What types of activities will be expected from students who want to fit into the "in-crowd?" Will these middle schools have those handy little condom dispensers in the washrooms?

I think parent/taxpayers have a legitimate concern on both of these above issues.

A lot more debate would be in order before any rash decisions are made — decisions that could have unacceptable costs from both a financial and social perspective.



Notes from Parliament Hill

Art
BABYCH

No pal of Palestine...

Canadian Arab groups are threatening legal action in the wake of Canadian Alliance leader Stockwell Day's most recent (at this writing) political gaffe. Seems that while fighting off alligators in the CA swamp, Day was also brushing up on complicated and often mind-boggling Middle East politics, coming to the informed conclusion that the Palestinians are to blame for the Mideast crisis. With a little more study of Mideast affairs, he might even be able to blame Arabs for the palace revolt within his own party. (P.S. Day relied on the support of Canada's Jewish community during his leadership campaign last year but, needless to say, that would never influence his opinion on the Palestinian-Israeli conflict.)

Now, the real news...

It may come as a shock to learn that the Hill media isn't telling you about everything that's happening in Parliament. Obsessed as they are with the highly uninformative Question Period and subsequent scrums in the lobby, the scribes and talking heads never seem to report the real news – the "Statements by Members." That's the period before Question Period when back-benchers try to convince the folks back home that they're doing something really important in Ottawa. "I rise today to honour the hard work and dedication of five journalists from CBC in Charlottetown," said Atlantic Liberal Shawn Murphy, prompting our gut reaction: Why? Are those virtues a rarity in the CBC? But the smarty-pants Hill hacks chose to ignore Murphy's comments (Murphy's law?). Neither did they report on Liberal Sarmite Bulte's tribute to Polish Canadians on Polish Constitution Day – a calamitous media oversight if there ever was one. Nor was there a word about Liberal Charles Caccia's moving endorsement of Composting Week. "Composting is also an excellent fertilizer that helps improve soil texture and fertility," he unabashedly declared. And there was zippo on that statement by Bloc MP Marcel Gagnon complaining about the feds issuing "special permits to import cheese sticks and the risk this represents to our industry." No wonder Québecers want to separate. That's not all the Hill media missed. In the first two weeks of May alone, statements went unreported about National Nursing Week, Elizabeth Fry Week, Multiple Sclerosis Awareness Week, World Asthma Day, Information Technology Week, National Palliative Care Week, National Forest Week and Huntington's Disease Awareness Month. And there wasn't even a word from the press gang about a statement to the House about Press Freedom Day on May 3rd. The shame of it all!

A May-Day standoff...

Elizabeth May, head of the Sierra Club of Canada, contributed the best laugh of the day (OK, so it was a slow day) after starting her hunger strike outside the House of Commons. Pondering the troubles of Canadian Alliance leader Stockwell Day, May wondered who was going to last longer on the Hill – she or the besieged Day. Guess you had to be there! May stopped eating May 4th, demanding that the federal government relocate families who live near the Sydney tar ponds in Nova Scotia because of cancer-causing chemicals found in the topsoil. New Brunswick PC MP John Herron joked with the environmental activist as she launched her hunger strike that it was too bad she wasn't eating that day because he had planned to take her out for lunch (A Sierra Club sandwich?). May undoubtedly found his attempt at humour to be a little, ah...tasteless.

Return of the living Corpse...

Former CBC president Patrick Watson welcomed Prime Minister Jean Chretien's announcement that the cash-strapped Corpse will get an injection of $60 million. He declared, "with proper management...just think of the programming you could do with $60 million." Hmmm! Maybe a sequel to Canada: A People's History, the CBC series that is still being talked about in bars, buses and back alleys across the country – if only because it had a budget of $25 million. But then, white elephants are expensive. The new money for the CBC was part of a $568 million windfall for Canada's art's community announced jointly by the PM and Heritage Minister Sheila Copps. Observers believe the handout announcement kicked off Copps' Liberal leadership campaign.



SEAWAY NEWS
A Division of J.G.F. Holdings Co.

Published in Cornwall, Ontario
34,257 Newspapers
Circulated by Ad-Bag Cornwall throughout the City of Cornwall and surrounding area.

The community newspaper people look to the most

Seaway News publishes every Friday at 329 Second Street West, Cornwall, Ontario K6J 1G8
(613) 933-0014 Fax (613) 933-0024 email: info@cornwallseawaynews.com

Seaway News is a member of the Canadian Community Newspapers Association and the Ontario Community Newspaper Association

CCNA VERIFIED CIRCULATION CONTROLLED
ocna

Publisher	General Manager & Editor	Sales Representatives	Design Services	Office	Accounting	Columnists/Writers
R.N. Aubry	Rick Shaver	Bill Snelgrove	Jennifer Mayer	Diane Lafrance	Bernadette St. Louis	Doug Fisher - Fred Sagel
		Arlene Snelgrove	Colleen Benton	Deena Dufresne	Photography	Arthur Black - Bob Roth
		Robin Cameron	Kelly Doyle	Jan Strotmann	Chris McPhee	Nick Wolochatiuk

Not Exactly As Advertised

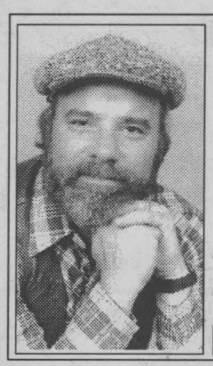

Basic Black
Arthur **BLACK**

We live in extraordinary times. Computer experts in Britain, bless their questing souls, have recreated a forensic snapshot of Jesus Christ. How did they do it? Scientifically, of course! None of your lame reliance on folkloric legends and half-remembered fairy tales ham-handed down through the centuries. These geniuses lassoed the image in a laboratory and published the photo in newspapers and magazines around the world. It even made the front page of the National Post.

So what did Jesus really look like? Nothing like the angelic, blue-eyed, longhaired, white-robed chap we're used to seeing in Renaissance paintings and on Hallmark Christmas cards. The computer-recreated Jesus looks like a young Ernest Borgnine, or perhaps an over-the-hill squeegee kid. He's scruffy and swarthy with thick, black, curly hair and a woolly, cropped beard. The scientists got this 'snapshot' by photographing a preserved skull from a middle-aged Jewish male who lived and died about the same time as Christ. Then, by means of digital imaging, they stuck on a virtual nose and a couple of ears, threw in some bushy eyebrows and a slightly bewildered expression, and Hey, Presto! The real face of Jesus Not.

This is the most bogus piece of Voodoo-science since the Piltdown Man. Imagine if, 2,000 years from now, a bunch of boffins in lab coats decided to take the skull of an unknown North American male from our time and extrapolate what the previous owner had looked like. Would they come up with Wayne Gretzky – or Ti Domi? Lucien Bouchard – or Preston Manning? Stone Cold Steve Austin or Mickey Rooney?

Deciding what somebody looked like by the shape of an ancient skull is like judging the height of a pine tree by the size of one cone.

We don't even get it right when we have historical models to examine. Thanks to Hollywood, we all know that Cleopatra was a larger-than-life sloe-eyed temptress with an hourglass figure and boobs from here to Cairo. But 11 statues recently authenticated as accurate representations of the legendary Egyptian queen show a rather dumpy broad, squint-eyed, decidedly plain, unquestionably plump and not even five feet tall. It's a hoary cliché, but a true one: appearances can be deceiving. And that applies to pigs in pokes as well as skulls in middens – as evidenced by a letter from the venerable Smithsonian Institute to a hopeful anthropologist:

Dear Sir:

Thank you for your latest submission to the Institute, labeled "211-D, layer seven, next to the clothesline post. Hominid Skull." We have given this specimen a careful and detailed examination, and regret to inform you that we disagree with your theory that it represents "conclusive proof of the presence of Early Man in Charleston County two million years ago."

It is evident that you have given a great deal of thought to the analysis, however, we do feel that there are physical attributes of the specimen which might have tipped you off to its modern origin: 1. The cranial capacity of the specimen is nine cubic centimetres, well below the threshold of even the earliest identified proto-hominids; 2. The material is molded plastic. Ancient hominid remains are typically fossilized bone.

It appears that what you have found is the head of a Barbie doll, of the variety one of our staff believes to be 'Malibu Barbie'.

Yours in Science,

Harvey Rowe, Curator, Antiquities, Paleoanthropology Division Smithsonian Institute.

Why Nurses Need A 25 Percent Pay Increase...



Meanwhile
Fred **SAGEL**

Nurses get terribly short-changed in Canadian society, and unless something happens soon, we are going to be plunged into a crisis.

Let's just look at some facts:

1. Nursing is a tough job that is both physically and mentally demanding.
2. It is a vastly underpaid profession.
3. Nurses are a whole lot smarter and more gifted than the average person gives them credit for. The work can be incredibly complex and stressful.
4. Nurses often work under terrible conditions, sometimes without proper breaks and all too often with too many demands by hospitals for overtime.
5. The combination of low pay, difficult working conditions and exacting schooling standards is causing fewer people to enter the profession.
6. As the population ages, the demand for nurses will be greater than ever, and just when we need them most, they won't be there. The shortage could be as great as 113,000 nurses by the end of the decade.

Much of the problem lies with local hospital administrations. They hire recruiters, but then don't deliver in offering suitable competitive advantages, such as higher salaries, better working conditions and paid-for courses.

In fact, most hospital administrations still don't get it. They mouth all the right words, but they don't walk the talk. They are still insulated from the realities of life, spending a great deal of their money on the wrong things. Of course they will deny that, but just ask any front line nurse who will confirm that for you instantly. What that shows is just how out-of-touch those administrations really are.

Efficiency in hospitals would be vastly improved if it were required that at least two nurses sit on every hospital board in the province. After all, who better to point out the abuses and shortcomings in the system than these very smart front-line workers?

Researchers in Canada, the United States and Europe say that the work conditions of front-line workers have become so poor that patient care is suffering, medical errors are increasing and nurses are leaving the profession in droves.

That same research shows that almost 17 percent of nurses working in Canadian hospitals plan to leave their jobs in the next year. Among nurses aged 30 and younger, almost 30 percent are considering quitting, which could exacerbate the nursing shortage.

What I found most interesting was a comment from Linda Aiken, Director of the Center for Health Outcomes and Policy Research at the University of Pennsylvania, who said, "There's clearly a pressing need to rethink the way nurses' work in hospitals is designed. Hospital executives should take a hard look at management practices."

This is no easy study. To collect their data, the researchers surveyed more than 43,000 nurses in 7,000 hospitals in Canada, the United States, Germany, England and Scotland.

The nursing union in Ontario, the Ontario Nurses Association, has not been a very good advocate for the cause. It is a union that is out of touch with its members who are largely apathetic. In the last provincial election for the presidency in 2000, only about six percent of Ontario's 45,000 nurses voted.

Rather than vigorously push policy issues, the union runs largely to protect its own existence and the salaries of its bureaucracies. Not much radicalism or real advocacy for nurses to be found there.

ONA, much like most hospital administrations, suffers from bureaucratic malaise and has failed time and time again to bring its concerns to the public. Its strategies have been dismissed as weak and futile by a number of knowledgeable observers. It has also reacted rather negatively to any new proposals, such as privatization, which will reap benefits to nurses.

What to do? The following are suggestions I've gathered from a good cross-section of nurses and caregivers, both in private research and from conferences, in Ontario:

1. Nurses should insist on an immediate 25 percent wage increase over three years. This would not be at all unreasonable because they are underpaid now. Alberta has just given its nurses a huge wage boost and nurses in British Columbia are seeking a 40 percent increase over three years. Ontario could set the lead with a new round of increases that better reflect the true value of a nurse.
   After all, paying a top salary of $77,000 a year would at least reflect the inherent value in the job.
2. Nurses should demand that the provincial government pass legislation requiring a minimum of two nurses to sit on every hospital board in the province. This would keep out-of-touch board members and administrators, who have a tendency to feather their own nests, more closely in check.
3. Nurses should ask for better working conditions, including paid courses, more paid holidays and better lounge conditions.
4. Nurses should insist that there be more full-time nursing jobs, giving them more job security in place of the helter-skelter part-time arrangements that exist in so many hospitals today.

All of this will cost money. But, in this case, there is no way to get around it. As the health care budget consumes more and more of our finances, it is especially distressing. But the health care system needs fixing, big time. And part of that can be accomplished by hiring and keeping good nurses.

When you're sick and can't get a nurse, you'll see what I mean.

Letters to the Editor

Kennedy Debacle At City Hall

Dear Editor,

"I have to say that I have rarely seen an editorial that was so obviously biased than the recent Bob Roth article concerning the Kennedy debacle at city council. Apparently, according to Mr. Roth, "The Kid" was totally blameless in this whole affair. After all, it was he who was threatened with violence; despite the fact the suggestion of violence was introduced by Mr. Kennedy himself. (I suppose you're going to hit me when the cameras are off).

The Mayor was within his every right to demand an apology from both participants, and Mr. Kennedy should be aware that if you want to play with the big boys, you have to play by the rules.

Mr. Roth, perhaps you could limit yourself to writing about things you are actually informed about."

Claude Hebert
Cornwall, Ontario

Seaway News welcomes Letters To The Editor. Letters should be no longer than 200 words. All letters are subject to editing and must bear the writer's name, address and phone number for verification. The views expressed by columnists, guest editorialists and/or Letters To The Editor are not necessarily the views of this newspaper or its publisher.



Canpage
Communications Ltd.
NUMERIC PAGERS
ONLY $19.95
• Easy, simple to use
• More affordable than ever
(While supplies last)
Choose airtime pre-payment options; Annual or Semi-Annual
Call 938-3867
MY23

Clip-On Super Special


Laurier Optical
CORNWALL SQUARE
EYE EXAMS AVAILABLE 936-6666



Enter to Win Our
Mother's Day Contest!

For Every $20 You Spend ($5.00 at the Food Court), Receive One Ballot!

Daily draw for $25 in Cadillac Fairview Gift Certificates & One Dozen Roses

Grand Prize of $500 in Cadillac Fairview Gift Certificates!



Contest runs from May 7 - 13

Over 70 Stores & Services
Including a Food Court!

cornwall square
The Centre of Our City!

www.cornwallsquare.com

Daily paper describes the proposed 15% electricity rate hike as "shocking". ***By that standard, the triple digit increase of national gas must be "explosive".***

When the residents of South Lancaster want to celebrate a special occasion ... boy, do they know how to do it! Just ask Jean, who last week awoke to the sounds of fireworks. Why? To celebrate Jean's birthday ... **Happy Birthday Jean,** from all your friends and neighbours.

Seaway News would like to wish all "Moms" a very **"Happy Mother's Day"** on May 13th.

Thought of the week ... when you're through changing, you're through.

Bruce Barton.

Buy With Certainty ... Sell With Confidence ...

UPPER CANADA HOME INSPECTION

Michael A. Furniss
T. 613-938-9387

Thank God for Mother's ... your special day is May 13th, so put your feet up, relax and enjoy "your day".

Councillor **Syd Gardiner** is against the rate increase for Cornwall Electric. Next thing we'll hear is that he's for motherhood and apple pie!

Memories ... Remember when ... walking to school, no matter what the weather was; climbing trees in summers; sticky fingers; a million mosquito bites; jumping on the bed; pillow fights; Mom yelling "what are you doing up there?" and yelling back "nothing!"

SEAWAY SMILE

Every week, the "Smilers" at AdVantages Advertising author "Seaway Smile" ... a little bit of humour to get your week off to the right start.
The "Smile" can be accessed via the internet too!
http://www.advantagesadvertising.com
Your own submissions are always welcome!
Send them to
smile@advantagesadvertising.com

The Assignment

A boy was assigned a paper on childbirth and asked his parents, "How was I born?"

"Well honey..." said the slightly prudish parent, "the stork brought you to us."

"Oh," said the boy. "Well, how did you and daddy get born?" he asked.

"Oh, the stork brought us too."

"Well how were grandpa and grandma born?" he persisted.

"Well darling, the stork brought them too!" said the parent, by now starting to squirm a little in the Lazy Boy recliner.

Several days later, the boy handed in his paper to the teacher who read with confusion the opening sentence:

"This report has been very difficult to write because there hasn't been a natural childbirth in my family for three generations."

GETTING MARRIED?
Arrive In Style



2001 PT Cruiser
Limited Edition
Call Now And Reserve

1520 Vincent Massey Dr.
933-2460
my24

National Car Rental

Don't Throw That Typewriter Away: Several years ago many people predicted the end of the typewriter. But it hasn't happened yet. Despite the plethora of Palm Pilots, PCs, Powerbooks, and pagers, the old clickety-clack typewriter is holding its own. Sales have not risen exactly, but neither have they dropped. "The typewriter market is alive and well," said John Bermingham, CEO of Smith Corona. The same goes for other products you think might have gone extinct - Rolodexes and wall calendars.

GET AWAY FROM HIGH PRICES
50% OFF LAMINATION
25% OFF CUSTOM FRAMING

Hours: Mon. -Sat. 11-3;
CLOSED Wednesday & Sunday
1007 Montreal Rd. 938-7265

DEMPSTER'S Frameworks
ap44

It is generally acknowledged that children learn a lot from their parents. It is not so commonly admitted that parents learn a great deal from their children. As adults, it is easy to assume that we are always right, but the laugh was on me one beautiful day. My daughter Bonnie knew how much I loved flowers and when she was nine years old felt this justified taking some branches from our neighbour's blossoming fruit tree. Realizing where she had got them, but recognizing her intention to please me, I didn't scold her but chose a different approach.

"These are lovely, Bonnie, but do you realize that if you had left them on the tree, each of these blossoms would have become a cherry?

"No, they wouldn't have," she stated firmly.

"Oh, yes, they would have. Each of these blossoms would have grown into a cherry."

"No, they wouldn't," she said again stubbornly.

"Bonnie, I said, somewhat angrily "each one of these blossoms would have become a cherry!"

"Well, okay," she finally conceded, "but they were plums last year!"



Scuttlebutt

Hello ... Is There Anyone Out There?
We want to remind everyone out there that this is **your public forum** ... we need to hear from you, so mail, fax or drop off your little anecdote or gossip to: 329 2nd St. W., Cornwall, Ont, K6J 1G8
by Fax 933-0024
or E-mail your little ditty to us at scuttlebutt@cornwallseawaynews.com

I was attending a fraternity dance and felt elegant in a formal gown. My escort and I were starting down the staircase to the dance floor when I suddenly caught a spike heel on my long skirt. I fell and rolled the length of the carpeted steps - my date running beside me, unable to halt my precipitous tumble. In the dead silence that ensued, I stood up, unhurt and straightened myself out.

My quick-witted companion whipped out a $20 bill. Offering it to me, he said loudly, *"You win, Grace. I didn't think you'd have nerve enough to do it."*

I was the belle of the ball.

You have to wonder if it's all worth it ... The Blue Box campaign gives a lot of people a nice warm fuzzy feeling, but from an economic point of view, ***it really worthwhile?*** If City Council can put aside some of its recent squabbling, maybe a member could ask for an audit of the program. There are lots of other effects too. Right now looking down the street, only minutes after the pick-up I see one box in the middle of the street just waiting to be run over, some cardboard from our box fell on the road, where it now sits ... until I pick it up, but how many don't bother.

Who was your dog in a past life? Here are a few insights from animal psychic Ann Evans, who specializes in "pawistry" - reading a dog's past and future in the pads of his paws. Small lines that form circles indicate talent; very smooth pads that lack lines mean a happy dog; a big gap between the third and fourth pad suggests that a dog needs more space.

Psst ... **Joe Gunn** knows where a spy is! (Wink, wink, nod, nod ...) sometimes called the dark continent.

Don't forget Tim Hortons Camp Day on May 16th ... buy a coffee at your local Tim Hortons and you will be helping to send deserving children from your community on the adventure of a lifetime.



The Secret
By Chantal Poulin

LOGAN'S GALLERY Gift Shop
A Gallery Like No Other
sn4
204 2nd St. East 938-3629

Pet Tips of the Week: Fireworks displays can terrify dogs, cats and others animals. Please keep your pets inside during these events.

Permit to Pet: Some dogs who are quite submissive around adults may feel dominant toward children (probably because of their size) and display aggression toward them. Other dogs are afraid of children, and aggression often goes hand in hand with fear. It's always wise to ask an owner if it's okay for a child to pet a strange dog.

Bumper Sticker of the Week: "We are born naked, wet and hungry. Then things get worse."

For some of us who watched Tie Domi playing from his junior years, it's always been **"Tie Dummy".**

Handy Tip of the Week: Less paint mess ... if you're using paint right out of the can, punch two or three nail holes in the small groove in top rim of your paint can. As you wipe the excess paint off the brush on the rim, it will drip back down into the can instead of spilling over the sides.

Puppy kisses from Ginger and birdie kisses from goldie to a **special "Aunt Eileen".** ***Have a wonderful Mother's Day.***

RITA PILON
LEGAL SERVICES
Member of the Paralegal Society of Ontario
AFFORDABLE ASSISTANCE
(divorces, wills, pardons, change of name, adoption, small claims court, completion of court documents, etc.)
EVENING APPOINTMENTS AVAILABLE
938-9212
my24

To the couple in the nice Buick, Lic. plate #(*!#?-*) ... we know the number and next time we will print it. ***The Rotary Eco Gardens on Water Street is not a public nursery that you can raid for your own personal garden needs.***

THE MEMORY STONE

LAHAIE & SULLIVAN
MONUMENTS

EAST BRANCH
614 First Street East
933-2841

Monuments Starting At $495.00 (plus GST)
Includes Inscription & Delivery

WEST BRANCH
28 Seventh Street West
932-8482

Creating A Lasting Memory With A Quality Monument

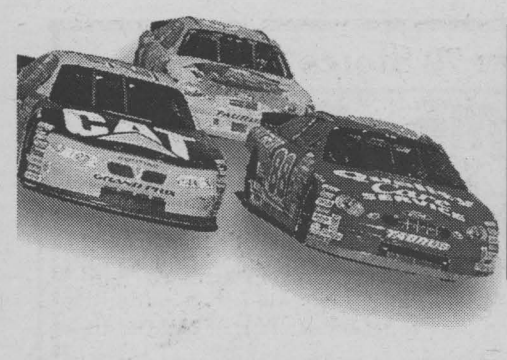

NASCAR

Gedoro's
Fine Dining in Casual Comfort
158 Pitt St. 938-2791

BOOK NOW.. Mother's Day Dining
(May 13th Weekend)
and PROM'S
AP41

News & Updates

Calming of the waters

Dale Earnhardt's family has asked for closure in a media circus that has reached a near-frenzied state at times. The family also spoke out in support of the racing community and NASCAR.

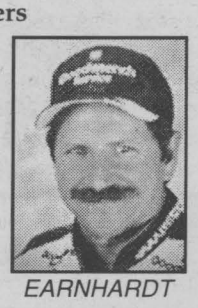

EARNHARDT

It's official: Stewart to run Indy/ Charlotte double

Tony Stewart announced on Monday that he will indeed attempt to run both the Indianapolis 500 and the Coca-Cola 600 on May 27th for the second time in three years.

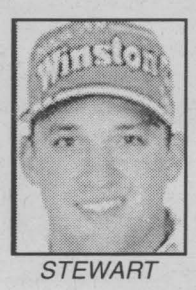

STEWART

Keller working to keep pace

Jason Keller has finished out of the top 10 in each of the last three races, but don't count him out of the Busch Series championship picture yet.

Stewart wins thriller in Richmond

After a caution late in the Pontiac Excitemnet 400, Tony Stewart rallied past Rusty Wallace to give Pontiac and JGR its first win of the year.

Musgrave is Ram Tough in St. Louis

Ted Musgrave obliterated the rest of the field in Sunday's Ram Tough 200 at Gateway for his third NCTS win of the year.

Tired tires caused Rudd's late fade

After using up his tires in a 50-lap duel with Rusty Wallace, Ricky Rudd had nothing left in the final frantic few laps at RIR.

Spencer shows winning color

Jimmy Spencer dominated his NBS competition for a victory in Friday night's Hardee's 250 at Richmond International Raceway.

NCTS drivers debate rule changes

At Gateway, air dam and spoiler rules changes have drivers split over their effectiveness in Ford's quest to catch up with Dodge.

Leffler attempting to beat odds

Jason Leffler has had a tough road in Winston Cup, but the driver of the No. 01 Dodge has recently made some strides.

Pit strategy works for Wimmer

A gutsy pit stop strategy late in the race put NBS rookie Scott Wimmer in the top 10 during the Hardee's 250 at Richmond International Raceway.

Kevin Grubb Not Fired

Kevin Grubb has not been fired from Brewco Motorsports, spokesperson Dennis Punch said. Punch said he had heard from Brewco management to quickly "set the record straight."

Benson to race late model car

No. 10 Valvoline Pontiac driver Johnny Benson has a special gift to give his mother this year: Mother's Day weekend, he will race in a car he built.

2001 DRIVER STANDINGS

After: Pontiac Excitement 400 - May 5th Race 11 of 36

Pos.	Driver	Points	Starts	Wins	Top 5	Top 10	Winnings
1 (1)	Dale Jarrett	1559	11	3	5	6	$1,868,210
2 (2)	Jeff Gordon	1545	11	1	7	7	$2,694,180
3 (6)	Rusty Wallace	1497	11	1	3	6	$1,776,090
4 (3)	Johnny Benson	1480	11	0	2	7	$914,429
5 (5)	Sterling Marlin	1421	11	0	3	6	$1,021,200
6 (8)	Ricky Rudd	1411	11	0	3	7	$1,411,720
7 (7)	Steve Park	1387	11	1	4	6	$1,260,820
7 (9)	Tony Stewart	1387	11	1	4	5	$1,209,900
9 (4)	Bobby Hamilton	1309	11	1	2	5	$884,419
10 (12)	Dale Earnhardt, Jr	1302	11	0	2	5	$1,897,300
11 (18)	Matt Kenseth	1208	11	0	0	2	$708,939
12 (11)	Kevin Harvick *	1204	10	1	1	3	$1,026,250
13 (14)	Bobby Labonte	1202	11	0	2	4	$1,230,740
14 (10)	Bill Elliott	1188	11	0	1	1	$1,155,450
15 (-)	Jimmy Spencer	1166	11	0	1	4	$765,225
16 (13)	Elliott Sadler	1163	11	1	1	1	$831,334
17 (17)	Jerry Nadeau	1139	11	0	1	3	$736,629
18 (20)	Ken Schrader	1115	11	0	0	3	$788,147
19 (16)	Ward Burton	1098	11	0	1	1	$980,724
20 (-)	Kurt Busch *	1096	11	0	2	3	$811,779

( ) denotes last week's position. (-) denotes position below 20th.

RACE RESULTS

Pontiac Excitement 400 - May 5th
Richmond Intl. Raceway
Race 11 of 36

	Driver	Pts.	Bonus
1	Tony Stewart	180	5
2	Jeff Gordon	170	0
3	Rusty Wallace	175	10
4	Steve Park	160	0
5	Ricky Rudd	160	5
6	Johnny Benson	150	0
7	Dale Earnhardt, Jr	151	5
8	Matt Kenseth	142	0
9	Ken Schrader	138	0
10	Bobby Labonte	134	0
11	Sterling Marlin	130	0
12	Casey Atwood *	127	0
13	Mark Martin	129	5
14	Jeff Burton	121	0
15	Dale Jarrett	118	0
16	Jimmy Spencer	115	0
17	Kevin Harvick *	112	0
18	Kurt Busch *	109	0
19	Joe Nemechek	106	0
20	Rick Mast	103	0
21	Ward Burton	100	0
22	Kyle Petty	97	0
23	Elliott Sadler	94	0
24	Mike Skinner	91	0
25	Mike Wallace	88	0

SCHEDULE OF EVENTS

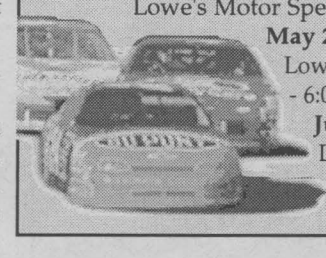

May 19th The Winston
Lowe's Motor Speedway - FX/TSN - 7:30 p.m.
May 27th Coca-Cola 600
Lowe's Motor Speedway - FOX/TSN - 6:00 p.m.
June 3rd MBNA Platinum 400
Dover Downs Int'l Speedway - FOX - 1:00 p.m.

VOGEL'S FINE MEATS & SAUSAGE

NOTICE

We are unable to provide service in slaughtering because of illness.

We Thank All Valuable Customers

For Slaughter Service Please Call **Garth 525-2536**
Cut and Wrapping Service is still available at **525-0393**

DON'T HESITATE TO CALL US FOR MORE INFORMATION
For larger amounts of BBQ meats & freezers orders, please call in advance

BBQ Sausages, Cold Cut Platters, Salami & Smoked Meats are Available at our Store.

4547 Glen Roy Road, Green Valley
(SLAUGHTERHOUSE IS CURRENTLY FOR SALE)
MY13

How fit is your Volkswagen?

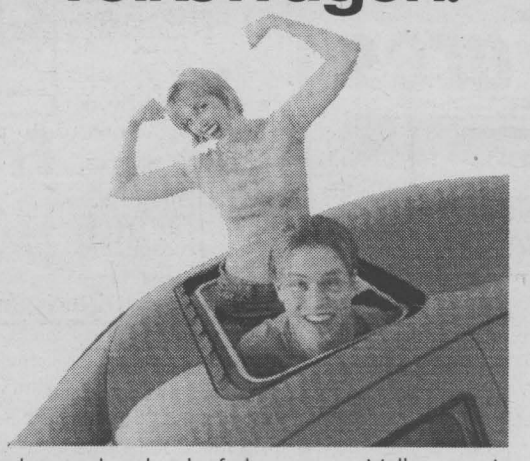

Find out what kind of shape your Volkwagen's in.
Call for an appointment today.

Volkswagen Summer Super Savers

EXHAUST SPECIAL
10% off Parts & Labour
Limited Lifetime Warranty

WHEEL ALIGNMENT SPECIAL
Now $59.95
Price includes checking and adjusting steering linkage, toe-in, toe-out and camber

OIL CHANGE SPECIAL
Now $26.95
Price includes real Volkswagen oil filter, oil, parts, labour, (Four cylinder engine. Six cylinder slightly higher.)

Volkswagens Love Real Volkswagen Parts.

Keepin' it real.™
VOLKSWAGEN PARTS & SERVICE

Offer expires 06/30/2001. *See dealer for details
MY23

JACK MACDONELL MOTOR SALES LTD
"Your Hometown Volkswagen Dealer"
632 Pitt St., Cornwall 933-3483
Visit Our Website at www.cornwallvw.com

Ninth St. | Seventh St. | Jack MacDonell Motor Sales | Pitt St. | Sydney St.

64* MPG IS NOT A FUTURISTIC VISION

Our Amazing New Beetle and Jetta Both Offer This Fantastic Mileage

2001 NEW BEETLE GLS TDI



2001 JETTA GLS TDI



STANDARD FEATURES ON BOTH INCLUDE:
- front and side air bags • 8 speakers
- 80 watts AM/FM cass • tilt telescopic steering wheel
- 4 wheel ABS disc brakes
- remote entry and immobilizer
- power windows & power locks • power mirrors
- center arm rest

*Fuel Economy figures based on Transport Canada's Rating 2000. 2001 Model Year. Your actual mileage may vary.

Drivers wanted.

JACK MACDONELL MOTOR SALES LTD
"Your Hometown Volkswagen Dealer"
632 Pitt St., Cornwall 933-3483
Visit Our Website at www.cornwallvw.com

Ninth St. | Seventh St. | Jack MacDonell Motor Sales | Pitt St. | Sydney St.
MY23

Mental Health Week

The Canadian Mental Health Association has adopted Emerging Into Light as the theme for the 50th Anniversary of Mental Health Week, May 7th to 13th, 2001. The theme is based on the creation of a new symbol designed to speak to the public about the importance of mental health and illness issues.

The past 50 years of Mental Health Week have been spent educating the public about mental illness and the importance of maintaining good mental health. Over the years, in partnership with many organizations, CMHA has done much to increase the public's understanding about the importance of mental health. According to a 1997 Compas Research Inc. survey conducted for CMHA, "82 percent of Canadians regard maintaining their mental health as very important." Today, mental health is described by many business leaders as a top priority health and economic issues.

Although much progress has been made, people who have mental disorders continue to face discrimination and many experience personal feelings of shame. The shunning and rejection of people with psychiatric illnesses continues to be a barrier to maintaining mental health and seeking effective methods of treatment.

The inclusion and acceptance of people with mental illness is an important social justice issue that needs to be publicly recognized. By endorsing the Emerging Light Symbol we are affirming that mental health involves everyone. Our goal is to share this symbol freely with every person who cares about mental illness and health.

Described as a symbol of resilience and recovery for people who care about mental illness and health, the original artwork was donated to the Canadian Mental Health Association by Jennifer Sobom, an artist and consumer of mental health services.

Inspired by the legend of the phoenix, the image invokes a variety of responses. Some people imagine a bird flying free into the light of acceptance; others see a dragon battling for justice. The flaming gold colours represent the soaring spirit of the phoenix, while the deep blue is a tranquil element suggesting emotional stability.

According to Ms. Osborn, "Emerging Into Light for me is what it feels like coming out of a depression. It is like a dark covering has been taken off your eyes, mind and emotions. Life always looks so much brighter than it had before, and I am filled with a lot of optimism and tolerance. In many ways, it feels like a rebirth."



STAY CLEAR, STAY SAFE

TODAY, Ontario Power Generation's hydroelectric generating stations produce 25% of Ontario's electricity – with no air emissions. They're a clean, renewable energy source, but not a safe place for recreation. This summer, please keep well away from our hydroelectric stations and dams when fishing, swimming and boating. Obey the warning signs and respect the barriers on the water and on shore. Remember, this summer stay clear and stay safe.

Putting our energy to good use.

www.opg.com

ONTARIO POWER GENERATION

"Love Me - Buckle Me Right Day"

As part of the Spring Seat Belt Campaign (April 14th to 28th), Saturday, April 21st is "Love Me - Buckle Me Right Day" focussing on the proper installation of child restraint systems.

The SD&G OPP detachment has teamed up with the Eastern Ontario Health Unit in holding a car seat clinic from 10 a.m. to 3 p.m. at the Alexandria Fire Department.

Parents, expectant parents, grandparents, etc. are invited to attend to have their seats inspected by trained personnel. This will be done at no cost. This will ensure the security of loved ones in the event of a collision.

Throughout the campaign, SD&G OPP members will be committed to ensuring seat belt use by motorists in patrols and random spot checks. Remember, seat belts save lives!



Pictured left to right are: Senior Constable Joel Doiron, SD&G OPP Detachment with five-month-old daughter Samuelle, Sylvie Beaupre and Corrine Brunet of the Eastern Ontario Health Unit in Alexandria and Maurice Brunet, Captain of the Alexandria Fire Department.

Photos by Joel Doiron



Senior Constable Joel Doiron securing daughter Samuelle properly in vehicle.

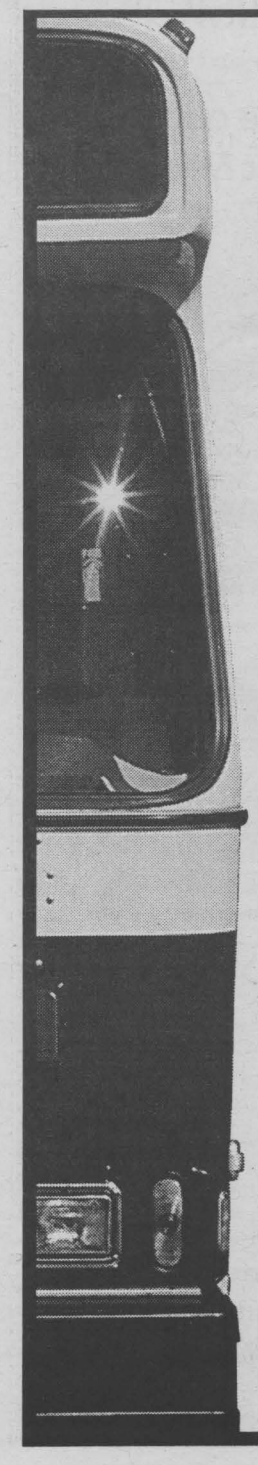

New Routes
New Discount Fares

Beginning May 22nd

We've listened carefully to what you had to say.
And we've planned carefully to accommodate your needs.

Routes

More routes – Expanded service into new residential and commercial areas

New Direct Access to major destinations – Less transfers

Minimize transfer times – One bus to the next with less waiting

Quicker routes to major destinations

95% of the population is within a 500 metre walk to a bus stop

Fares

New One Hour Transfer
Unrestricted travel throughout the system for a period of one hour

New Family Day Pass
Unrestricted travel on the designated day between the hours of 9:00 am to 4:00 pm for 2 adults and 3 children

Monthly Passes
Unrestricted travel all hours of operation for designated month

10 Ride Cards
Ten individual rides at a reduced rate

Cash Fare – For infrequent riders

Dollar Days
$1 per ride from May 22 to May 25!

cornwall transit

New route maps and schedules are now available. Just call our
Transit Hot Line 930-2636

Free Trade Thank You

The Cornwall Community Police Service would like to thank the citizens of Cornwall and area for their patience and assistance in avoiding the congested routes and areas when the free trade protest caravan was in our city on Thursday, April 19th, 2001. In doing so we were able to present a zone of comfort to you, the citizens of Cornwall.

A caravan of approximately 250 to 300 people met in Cornwall and waited to join some 350 Americans crossing into Canada for the Organization of Americas Summit in Quebec City. The protesters congregated in the Wal-Mart parking lot on Brookdale Ave. shortly after 1 p.m. The protesters then moved onto Brookdale Ave. at the foot of the Seaway International Bridge sometime after 5:30 p.m. The bridge was subsequently closed for a three-hour period at the request of the Akwesasne Police Service. The protesters began dispersing shortly after 7:30 p.m. when many of the American protesters, having cleared customs, began entering Cornwall. The Caravan slowly left the city without incident and by 8 p.m. the bridge was reopened and traffic was restored to the area. The event was peaceful and as a result, no arrests were made by the Cornwall Community Police Service.

"The collaborated effort between all of the law enforcement agencies involved was the key element to the success of the day," said Chief Tony Repa, adding that he expected a peaceful event, but was prepared for any situation.

The collective role of all partners was to keep the peace and ensure the safety and security of their community members. The partnership included: Akwesasne Mohawk Police Service, Cornwall Community Police Service, Ontario Provincial Police, Royal Canadian Mounted Police, Canada Customs and Revenue Agency and Citizenship and Immigration Canada.

We do all of these preparations to ensure that the event goes smoothly, police officers are people, too. We sympathize with the people who attend such events to express their concerns, however, we have a job to do and that is to ensure the safety and security of everyone involved, including the demonstrators, the general public, the media in attendance and individual police officers.

"I would like to personally thank all the citizens of Cornwall, the Ontario Provincial Police and all other law enforcement agencies involved for their dedication and commitment," says Chief Tony Repa, adding that the safety of our community remains our number one priority. Increased patrols were maintained in the city as a precautionary measure during the weekend of the Summit of the Americas.

They Have Slipped The Surly Bonds Of Earth...

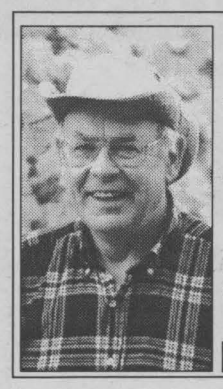

Dances With Words

Nick **WOLOCHATIUK**

Writing a weekly column, as I have been doing since August of 1994, is very similar to keeping a supply of good firewood on hand. It's a lot of work, yet it can be a very healthy, enjoyable and rewarding experience, the exercise being good for the body as well as for the soul.

Managing a supply of firewood also requires foresight. If you cut down a green tree today, don't expect to feed your stove with it the same night. Firewood has to age. The same holds true for writing a column: think ahead, work ahead, let it age.

When selecting my essay topics I consult a calendar, highlighting special days such as Thanksgiving, Remembrance Day, Yom Kippur or Canada Day. I also check for special local events such as the Raisin River Canoe Race (early April), the Cornwall Flying Club's Annual Father's Day fly-in breakfast (this year on June 17th) and the Bike-a-Thon. My musings, ramblings, reflectings and rantings are often designed to be appropriate to those days. The third category of days I try to tag are anniversaries of special events. I'm already thinking about the 50th anniversary of the cancellation of the Avro CF-105 Arrow program, 'Black Friday,' February 20th, 1959. Just wait and see what I'll be writing in 2009 to commemorate that event!

So much for planning. The words I am 'dancing with' in this week's column are on a completely different topic than I had intended to write about. This week's column was not planned, it just happened. The genesis of it came via a Monday, May 7th e-mail, the first of several exchanges with Captain Gerald Joanisse. Correction: it was just from 'Jerry,' a fellow aviation enthusiast, who was stepping out of his role of 'Public Affairs Officer 325 RCAirCS.' Jerry was sharing the same grief as so many other Cornwall and area people who had come to know, respect and love two fine people whose lives were tragically snuffed out in a highway crash on Saturday night.

Brent Pringle and his wife Natalie Pringle Tesch are being mourned by many communities of people, including the 325 Squadron Air Cadets, the Air Force Reserve, St. John's Ambulance and St. John's Presbyterian Church. This fine couple served them all.

From here on, I quote much of Jerry's e-mails, as he has said things about both, but especially about Natalie, far better and more intimately than I ever could.

He wrote, "The news went like wildfire on the cadet grapevine...We are all still wanting to wake up from a bad dream...Both of them brought so much into the lives of the cadets...the cadets really came first. That was where their priorities were..."

Joanisse went on to explain some of the many ways in which Natalie served: "...she was always there for the cadets, especially when there was a crisis. Need a driver to haul cadets to fill last minute vacancies at air cadet summer training centres? She was gassed-up and ready to go. Survival training, canoeing, lottery ticket sales, fly-in breakfast, first aid instructor - she did all those things with the air cadets. I might also add, sometimes with the Sea and Army Cadets, too."

Jerry's praise continued: "She was a dedicated officer with this squadron as was Brent. Most of all, they both were close friends and comrades to us. They shared our goal of developing the leadership qualities of all our young cadets. It is not only the cadets who wept upon hearing the news of the accident."

"To learn...to serve...to advance," the motto of the air cadets. Natalie Pringle was an air cadet. She was a personification of that motto as a cadet and as an officer. As Jerry explained, "These are my feelings and I am sure those of my fellow officers. Ian Baitz, our commanding officer, has indicated that he, too, wants to make sure that our squadron will do something that forever will keep Natalie and Brent in the memories of all our cadets, now and in the future."

When Jerry asked if the Seaway News was intending to write something about them, all I could say was, "Jerry, you've said it all, and so well!" As I hurriedly write this note to him, the words of "High Flight" were roaming around in my head: "They have slipped the surly bonds of earth..."

Synchronicity! Jerry indicated in another e-mail that he, too, was thinking of High Flight even as he was sending me his note. In yet another instance of 'synchronicity,' I discovered that both our thoughts were also directed to Isaiah 40:31: "...and if their faith was unto salvation, then truly they shall mount up with wings as eagles."

I'm sure their wings will be far brighter than even the silvered wings of any of today's most advanced jet aircraft, and far superior than those of any eagle. Brent Pringle and Natalie Pringle Tesch both deserve nothing less than the best God can provide.

Our praise to them, our condolences to their loved ones.

LEGAL NOTICE

TILTON T. DONIHEE
Barrister & Solicitor - Avocat, Notaire
is pleased to announce the opening of his second office in
LANCASTER ONTARIO
located at 200 Military Rd., Lancaster
Phone: (613) 347-1130
in addition to his Cornwall office located at
1302 Second St. West, Cornwall
Phone: (613) 933-0792
my24

RRSPs, RRIFs
Annuities, GICs
Life Insurance
Health Insurance

Good advice. Clearly explained Let's talk.

In the confusing world of finances, how do you make the right choices? I can help. As your Clarica agent, I'll work with you to develop a plan that's understandable and achievable - and clearly right for you.

There's a lot to be said for clarity.



Ken Josefsson
613-933-0706

CLARICA™
Investment and insurance solutions - Since 1870
™ Trademark of Clarica Life Insurance Company. Representing Clarica Life Insurance Company and *Clarica Investco Inc
my11



Diocesan Marian Congress

Alexandria-Cornwall Diocese
Mary Mother of the Church
May 14th, 15th, 16th, 2001
Co-Cathedral Of The Nativity

Monday, May 14th, 2001

7:30 p.m.	Conference Marian Dogmas and Mary Mother of The Church, by Father Vito Marziliano of the Archdiocese of Toronto.

Tuesday, May 15th, 2001

8 a.m. to 6 p.m.	Each parish will come and pray an hour of Marian Prayers
6 p.m. to 7 p.m.	Free hour of prayer
6 p.m. to 6:54 p.m.	Confessions
7:30 p.m.	Conference What Mary is saying to the Church Today, by Father Vito Marziliano of the Archdiocese of Toronto.

Wednesday, May 16th, 2001

8 a.m. to 6 p.m.	Other parishes come and pray their hour of Marian Devotions
6 p.m. to 6:45 p.m.	Confessions
7:30 p.m.	Solemn High Mass with Bishop Larocque, the priests and deacons, in the Co-Cathedral. Followed by Solemn Rosary with six families of the Diocese, Recitation of the Act of Consecration of the Third Millennium to Mary

****

Congrès Marial Diocésain

Diocèse d'Alexandria-Cornwall
Marie Mère de l'Église
le 14, 15, 16 mai 2001
Co-Cathédrale de la Nativité



Lundi, le 14 mai 2001

7:30 p.m.	Conférence Dogmes mariaux et Marie dans l'église par l'Abbé Pierre Léger, Écclésiologue et Mariologue de Montréal.

Mardi, le 15 mai 2001

8 a.m. - 6 p.m.	Chaque paroisse fait son heure de prières Mariales à la Co-Cathédrale
6 p.m. - 6:54 p.m.	Confessions
7:30 p.m.	Conférence Ce que Marie dit à l'église aujourd'hui par le Père Noël Poisson O.M.I. du Sanctuaire Notre Dame du Cap et Prédicateur.

Mercredi, le 16 mai 2001

8 a.m. - 6 p.m.	D'autres paroisses viennent prieur leur heure de Prières Mariales
7:30 p.m.	Messe Solennelle avec Mgr. Larocque, les Prêtres et les diacres à la Co-Cathédrale suivie du Chapelet Solennel avec six familles du Diocèse et récitation de l'Acte de Consécration du Troisième Millénaire à la Vierge.

my24

#1 SELLING VEHICLE IN CANADA



2001 Dodge Grand Caravan
Best New Minivan Automobile Journalists Association of Canada◊

Spring Fever Sale

Make the whole family happy.

$299* a month for 48 months.
Plus $3,625 downpayment or equivalent trade,
$350 security deposit.
$955 freight included.

Other 48-month leases offered	
Monthly rates	Down payment
$350	$1,350
$380	$0

THE ALL NEW 2001 DODGE CARAVAN SE

2001 DODGE CARAVAN 28C: All new 3.3L V6 engine – 180hp • 4-Speed automatic transmission • Multi-Stage dual front air bags • Air conditioning • Dual sliding doors • AM / FM stereo with CD player • 7 Passenger seating • Cargo net • Front & rear floor mats • Roof rack • Windshield wiper de-icer • Child seat anchor system • Complimentary tank of fuel$^{\Omega}$ • 5 yr/100,000km‡ powertrain warranty plus 5 yr/100,000km‡ roadside assistance

VALUE-PLUS PACKAGE

NO-CHARGE OPTIONS VALUED AT $2,000 (MSRP): • Sunscreen glass • Speed control • Tilt steering • Power-heated mirrors • Power windows and quarter vents • Power door locks

5/100 **5 year/100,000 km** powertrain warranty and roadside assistance on every 2001 vehicle.**

Dodge Caravan

GRADU8 Rebate Up to $1000 Δ

Only at your Chrysler • Dodge retailer

Wise customers read the fine print: * This is a limited time offer which may not be combined with any other offer except Grad Rebate and applies to retail deliveries for personal use only on all new in-stock 2001 vehicles. Retailer may lease for less. Retailer order/trade may be necessary. Lease subject to approval by DaimlerChrysler Financial Services. Lease excludes, licence, registration, insurance and taxes. This is a closed end lease with no buy-back requirement. Offer subject to change without notice. See retailer for complete details and conditions. * Based on a 48-month lease for 2001 Dodge Caravan 28C+AAA+AJK+AJP+RBK. Total lease obligation: $18,327 with $3,625 down; $18,575 with $1350 down; $18,690 with 0 down. Lease finance interest rate is 3.8%. Kilometres are limited to 81,600. Charge of $0.15/km for excess kilometres. ‡ Warranty valid for 5 years or 100,000km, whichever comes first. Some conditions apply. See retailer for details. Ω Complimentary tank of fuel with every purchase or lease of a new 2001 Dodge Caravan. ◊ Vehicle shown is the Dodge Caravan. Winner of the AJAC award is the Dodge Grand Caravan. Δ Graduate Rebate applies as follows: $500 cash allowance on leased vehicles, $750 cash allowance on Neon Purchase, $1,000 cash allowance purchase of vehicles excluding Chrysler Neon. Offer applies to all vehicles excluding Dodge Viper and Chrysler Prowler. Some conditions apply. See Retailer for details. DaimlerChrysler Canada Inc. is a wholly owned subsidiary of DaimlerChrysler Corporation. **www.daimlerchrysler.com**

CHRYSLER Dodge Dodge Trucks

Jack is back

Cornwall is not new to Jack Notman.

"I have many fond memories of growing up in the area, including Saturdays at the Roxy and Capitol Theatres, and the A&W and also playing Junior Lacrosse and hockey for Morrisburg against Cornwall teams, and later playing Senior Lacrosse for Bob (Punch) Appleton."

Owning a business in Cornwall isn't new for Jack either. "After owning the BIBA Jeans clothing store on Pitt Street many years ago, I then moved on to become District Sales Manager (with a competitive automobile manufacturer) before becoming General Sales Manager for Brookshell. With this valuable experience behind me, I then opened up Notman Motor Sales in Morrisburg and have operated it for 11 years."

"As the new owner of Notman Chrysler Dodge Jeep at 2205 Vincent Massey Drive, I am pleased to rejoin the Cornwall Business Community and would like to invite everyone to come in and check us out. Whether you're looking for a new or used vehicle, or service on your existing one, give us a call. We would appreciate the opportunity to serve you ... again."

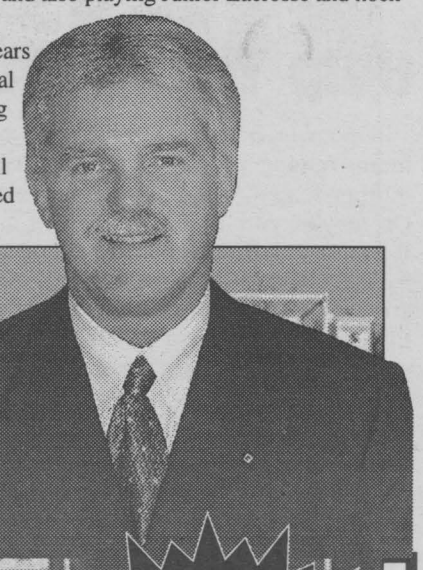

GRAND OPENING MAY 12th, 2001

Notman

Charity BBQ
Hot Dogs & Drinks
Sat., May 12th
10am-1pm

Charity Carwash
Sat., May 12th
10am-1pm

Join The Notman Chrysler Dodge Jeep

FIRST 100 CLUB

Be One of the First 100 Customers to Purchase a New or Used Vehicle And You Have a Chance to Become a

CASH PRIZE WINNER

1st Prize: $5,000.
2nd Prize: $2,000.
3rd, 4th, 5th: $1,000.

See Store for Details

DOOR CRASHERS

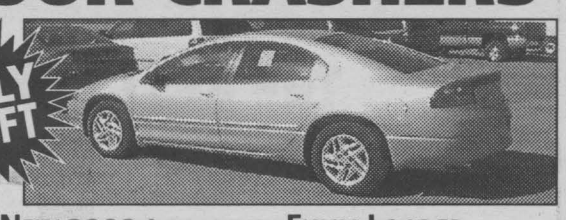

NEW 2000 INTREPID - FULLY LOADED
$25,555 Retail
$3,058 NOTMAN DISCOUNT
$22,497 Price
$2,500 Chrysler Rebate
$19,997* SALE PRICE



NEW 2000 NEON - AUTO, AIR, CRUISE, CD
$19,535 Retail
$1,173 NOTMAN DISCOUNT
$18,362 Price
$2,500 Chrysler Rebate
$15,862* SALE PRICE



NEW 2000 RAM CARGO VAN
$26,855 Retail
$4,068 NOTMAN DISCOUNT
$22,798 Price
$1,500 Chrysler Rebate
$21,287* SALE PRICE

*Sale prices are plus frt., PDE, admin. & taxes. Rebate in lieu of subvented interest rate.

Notman CHRYSLER • DODGE • JEEP

HOURS: Mon. - Thurs. 9 - 8; Fri. 9 - 6; Sat. 9 - 3

2205 Vincent Massey Drive, Cornwall

LIFESTYLES

Help Young Moms...

Remember being a young mom, relying on your own mother's gentle guidance? Or maybe you didn't have the luxury of friends or family nearby and you had to struggle all on your own. Either way, if you're a mother you know how tough new motherhood can be. If you think you can help lighten the load for a new mother, the Parent Companion program wants to hear from you.

"We're looking for women who are good listeners and can offer gentle guidance without passing judgement," says Linda Lanthier of the Eastern Ontario Health Unit which is heading the Parent Companion program throughout the five counties.

Training sessions for successful applicants to the Parent Companion program are scheduled for the month of May. Call Health Line/Appel-santé at 930-7080 (Cornwall) or 1-800-267-0852.

The Sap Bucket
Craft Shop
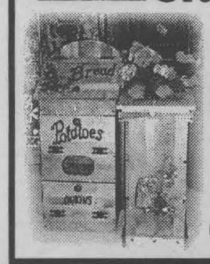
Gifts For Mom
We Have The Crafts & Gifts Mom will love.
Now Open Sunday 11 - 5
HOURS: Mon. - Wed. 10 - 5; Thurs. & Sat. 10 - 6; Fri. 10 - 7
353 MONTREAL RD. • 932-9590 JAY LALONDE

So You Have Gingivitis. Now What?

Gingivitis? You've probably heard of it - but did you know it's likely you have it? Less than one in ten Canadians think they have gingivitis. Yet in reality, 70 percent of us have this mild stage of gum disease. And getting older doesn't help. After the age of 35, three out of four adults have gum disease. Looking good while aging is important to 90 percent of us. So that means taking better care of ourselves, starting with our teeth.

"Canadians see tooth loss as the worst visual sign of aging," explains Kareth Wernham, brand manager for Listerine. "Most Canadians are living longer, which means a lengthy lifespan for their teeth. That's why a complete three-step oral care routine - brushing, flossing and rinsing with a therapeutic mouth rinse - is important."

Gingi-WHAT?

Plaque - a sticky bacteria film that regularly forms on our teeth - is the major cause of gingivitis. It is especially harmful in hard-to-reach areas such as between teeth and gum crevices. If not removed daily, plaque hardens into tartar, which can't be brushed away. If not treated, gingivitis can advance into periodontal disease, the leading cause of tooth loss in adults.

Warning Bells

Think gingivitis is lurking in your mouth? These tell-tale signs are a sure give-away:

- bleeding gums during brushing;
- red, swollen or tender gums;
- tenderness when chewing;
- persistent bad breath;
- receding gum line;
- loose teeth;
- visible deposits of tartar.

Listerine Tip: Ready to take your oral care routine into the 21st century? Attack your tartar build-up with new Tartar Control Listerine - when used as directed it's the only mouth rinse that fights tartar build-up better than brushing alone.

Fighting the 'Evil Gingivitis'

Good news. Gingivitis is preventable, even reversible, in the early stages. According to the experts at Listerine you can do this with only a few small changes to your oral care routine.

"While most Canadians want to have a healthy mouth and a beautiful smile, some of us still find it challenging to follow the oral hygiene recommendations of dental professionals," explains Dr. Barry Dolman, a past president of the Canadian Dental Association and practicing dentist in Montréal, Québec.

"Basic home care remains the number one defense in reducing gingivitis, an early form of gum disease, found in 70 percent of Canadians," says Dr. Dolman. "Significant improvements can be observed in patients' oral health following the addition of a therapeutic rinse to their daily brushing and flossing routine."

For healthier teeth and gums, try the following 'clean mouth' tips:

- You Are What You Eat. Always try to eat healthy foods, as diets high in starches and sugars tend to produce more bacterial growth.
- Brush, Floss and Listerine. For healthier teeth and gums, try the three-step approach of brushing, flossing and rinsing. Remember, always use a therapeutic mouth rinse.
- Clean Machine. Try to keep orthodontic appliances, retainers and dentures just as clean as your teeth.
- All the Right Moves. For maximum results, make sure you're brushing and flossing properly. Not sure? Just ask your dental professional to review techniques with you.
- Veggies and Fruit. If you can't brush after eating sweets, at least rinse your mouth with water or eat a fibrous fruit (like an apple) or raw vegetables.
- Go to the Experts. See your dental professional on a regular basis. Having your teeth cleaned and examined every six months will improve your chances to keep teeth and gums healthy!

Listerine Tip: When looking for a therapeutic mouth rinse, look for a professional endorsement. Tartar Control Listerine is recognized by the Canadian Dental Association for reducing gingivitis, when used within an oral care program. It is also the first and only mouth rinse clinically proven to fight tartar.

It's Your Move - SummerActive: Try It...You'll Like It!

Want to really welcome the good weather? Want to feel better, eat better, sleep better...and maybe even win some prizes, too? It's your move. At work, home, school or play, there's always a chance to become more active, says Louise Simmons of the Eastern Ontario Health Unit (EOHU) which is spearheading this year's SummerActive campaign. Over the next few weeks, EOHU will reveal some tips and opportunities to boost your own fitness levels, and to win prizes.

From prizes of a scooter to goodie-packed duffel bags, the SummerActive Personal Challenge and the Family Challenge promise to be fun, and to produce countless winners: "All participants are winners because they're challenging themselves to boost their health," says Simmons.

LASER VISION CORRECTION

THE BEST SURGERY DOES NOT HAVE TO BE THE MOST EXPENSIVE!

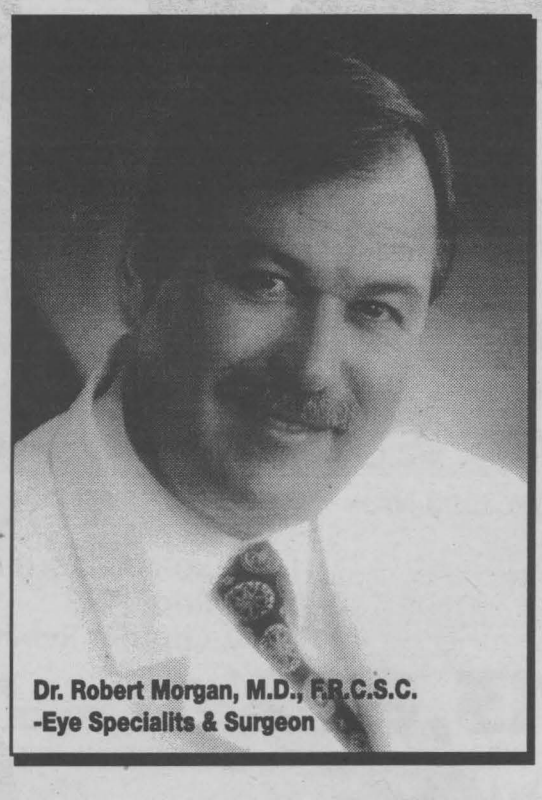
Dr. Robert Morgan, M.D., F.R.C.S.C.
-Eye Specialits & Surgeon

Limited Time Offer!
$490
Surgical Fee Per Eye
Follow-ups, medications, starter kit including sunglasses, retouches or enhancements if necessary, $200 per eye. Bottom line all you pay is $690 per eye, all inclusive.
FINANCING AVAILABLE

In less than 60 seconds you can enjoy life with a new kind of freedom!

OVER-NIGHT PACKAGE
✓ First Class Accommodation At The Carleton Heritage Inn
✓ 24 Hour Post Surgery Medical Supervision
✓ All Night Nursing On Site
✓ Shuttle Service From Surgical Suite To Hotel And Back
✓ Above Package Will Cost An Extra $180, Upon Request.

Check Out Our Web Site At: www.lasereyetech.com

LASER EYE TECH
OPEN MON-SAT •FINANCING AVAILABLE
KINGSTON KINGSTON MEDICAL CENTRE 279 King Street East At the Sheraton Four Points 531-3100
KANATA 600 TERRY FOX DR. 271-2733
BOOK NOW TO TAKE ADVANTAGE OF OUR INTRODUCTORY OFFER! TOLL FREE 1-866-650-2733 OR 1-877-486-2733

PHARMACIE EASTCOURT GUARDIAN PHARMACY
1380 Second St. E., Eastcourt Mall
PRESCRIPTIONS DAILY
We Process
• Ontario Drug Benefit • Assure Card Ontario Blue Cross
• WCB • Green Shield • Prudential • RX Plus
• DVA • Confederation Life
MON. - SAT. 9:30 a.m. - 9:00 p.m 937-0956

Homeopathy and an Eye Problem


Paulette Poirier
Homeopath

I've recently had corrective eye surgery. The procedure was successful. the vision in the right eye is 20/20 and it feels wonderful whereas the left eye is taking its sweet time to heal. I'm a bit impatient to get back on track. After being assured by the Ophthalmologist that there were no complications only hypersensitivity in that eye I decided to encourage the healing process.

The symptoms of hypersensitivity to light, eye watery all the time,frequent inclination to blink were considered before selecting the remedy Euphrasia (Eyebright)

Relief from the eye watering and the blinking was very fast in coming whereas the hypersensitivity to light has diminished but still remains somewhat. But considering I've squinted in the sunlight since as long as I can remember. Luckily dark shades are in fashion and modern technology is

Keep in mind that Homeopathy treats the person, and not the disease, so two people with the same problem may require different remedies.

QUESTIONS?
Paulette is available every Tuesday for more information between 2 pm - 5 pm
at *Jean Coutu, Cornwall*
5 Ninth Street East (at Pitt)
938-7339

LOCAL

Claws For Celebration



And the winner is...Shana Nagy of Cornwall was the Grand Prize Winner of the Alzheimer Society's 1st Annual LobsterBlast. Pictured above are sponsors Aline and Matt Brush of Joey's Only, star volunteer Thomas Anderson, and Gary Delaney of Delaney's Fine Fish and Seafood. The Society raised over $7,500 in the raffle.

The Alzheimer Society's First Annual LobsterBlast raffle was an overwhelming success, bringing in over $7,500 for the Society, in what many called "the most unique prize they had ever heard of." Shana Nagy of Cornwall was the lucky grand prize winner, and she will enjoy over 100 pounds of fresh-cooked Atlantic lobster, courtesy of Delaney's Fine Fish and Seafood, plus all the fixings for a great meal for 24 of her best friends, courtesy of Joey's Only Seafood Restaurants. Rounding out the incredible prize will be live East-Coast entertainment by Newfoundland sensation Barry Williams. "Barry has been very well received by Cornwall area fans since moving here," stated Craig Smith, Education Coordinator for the Alzheimer Society. "He already has quite a following, and we're excited that he will be there to get the party going."

Shana was absolutely thrilled to win, and said that it won't be hard to find enough friends to help her eat up the 120-130 succulent lobsters. Second prize of dinner for four at Joey's Only went to Tracy Docksteader of Long Sault.

"We're thrilled with the response by the community, and have been assured by Gary at Delaney's that we'll do it again next year!" offered Smith. "And we couldn't have done it without the incredibly hard work of our volunteers, who were out in many of the communities in the area helping to promote the raffle. Thomas Anderson personally sold over 1,500 tickets at the Cornwall Square!" So a heart-felt thanks goes out to the entire community from the Alzheimer Society, and to all the offices fighting so hard to win, there's always next year!

POUR OUT YOUR LOVE TO MOTHER
Send Your Mom One of Our "Perfect Rose" Bouquets
Your Mother's Name will be entered for a Special Draw on a beautiful SEARS Gift Basket
BARBARA'S
FLOWER BOUTIQUE MY24
"HOME OF THE PERFECT ROSE"
213 Cumberland 24 HOUR ANSWERING SERVICE 933-5902

Mother's Day Performance

There's something for everyone to love in the upcoming performances of Don Harron and Catherine McKinnon - certainly humour plays an enormous role in their stage show, tempered to perfection with music. Harron's alter ego Charlie Farquharson is a source of endless wit and wisdom.

So...there's Charlie, with his wife and former sweetheart, Valeda Drain Farquharson (played by McKinnon) - "a Drain on her father's side and a Boil on her mother's"; Charlie's rich cousin from the city, Valerie Rosedale (played by Harron) - "It's Mrs., not Ms. I always think Msssss. sounds like a wasp in heat."; and who knows who else may appear, although there IS talk of a visitor from Scotland who claims to be Catherine's first cousin, Donald MacKinnon! To give you a chance to wipe your eyes and catch your breath, the comedy skits are liberally interspersed with the delightful, sweet voice of Catherine McKinnon, accompanied by a musical trio including Diane Leah, Gwen Swick and Tom Jestadt.



Don Harron and Catherine McKinnon will be performing on Mother's Day, May 13th at Aultsville Theatre.

They still perform together each summer in Prince Edward Island at their own barn-shaped theatre in Stanley Bridge, not far from either their cottage or Catherine McKinnon's Spot O' Tea Restaurant (yes, with its famous fish cakes and baked beans!). With talent oozing from every pore, little wonder critics love them: "Screamingly funny." "A witty satire of things Canadian. Nothing was spared." "...Highly entertaining mix of music and madness." "Harron and McKinnon are "so comfortable on stage, and so in sync...a true delight to watch!"

DENTUROLOGIST CLINIC
FABRICATION OF DENTURES, PARTIALS AND IMPLANTS
Same Day Repairs
122 Chemin Levac, Riviere Beaudette
938-7721
450-269-2295
Markou Christos D.D
Denturologist
MAY14

To the City of Cornwall and Surrounding Area



Thank You

Cornwall Hyundai celebrated their Grand Opening April 19th. The whole Hyundai team would like to express their sincere appreciation for your support.

Left to right: (back row) Jacques Martin, Claude Chabot, Claude Bourgon, (front row) Jacques Moïse, Todd Prieur, Linda Lavigne, Lee Dionne & Jeff Groulx.

CORNWALL HYUNDAI
628 Pitt St., Cornwall 933-8135
MY23

SEAWAY SPORTS

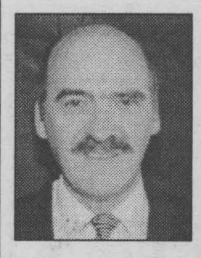

Sports Chips

Bill **Gallant**

Our Sports Chips salute this week is to a great hockey favourite with the Boston Bruins in the years 1952 to 1964. Jerry Toppazzini, or "Topper," played 12 seasons with the Bruins, and two other short stints with the Detroit Red Wings and the Chicago Black Hawks. During his NHL career, he played 823 games, scored 176 goals, added 253 assists for a total of 429 points. "Topper" is living these days in Sudbury, Ontario and often shares those good old days while talking with friends in Florida.

One of those Toppazzini acquaintances is Cornwall's Terry Laperle. We are indebted to Terry for loaning us the photos for this week's issue.

One of the playoff years that often comes up with Toppazzini and his friends is the 1957-58 season. It was the performance of his career as the "Topper" scored nine times during those playoffs until the Bruins were defeated by the Canadiens in a six-game final series. Toppazzini's 1958-59 line mates were Don McKenny and Fleming Mackell.

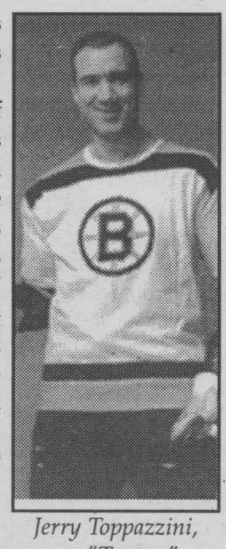

Jerry Toppazzini, or "Topper."

A story that perhaps many don't remember was the night that "Topper," who was a forward, was called upon to play in goals. It was against Detroit in 1960 when goalie Don Simmons was injured in the last minute of play in Detroit. For the record, Detroit won the game 4-1. Those 1958 NHL playoffs pitted Boston against the powerful Montréal Canadiens. The series went to six games and Montréal emerged victorious. But it was in game five, during the first overtime period, that Rocket Richard scored on Boston's Don Simmons, and that was Richard's very last overtime playoff goal. With the win, the Canadiens won their third straight Stanley Cup.

In that fifth game of the series, Toppazzini assisted on the opening goal by Fleming Mackell of the Bruins.

Toppazzini is pictured here with good friend, the late Gerry Brown of Cornwall, and in his earlier days as one of the Bruins.

Sports Chips Trivia: When was the first televised hockey game by the CBC-TV cameras? It was a game between the Montréal Canadiens and the Toronto Maple Leafs on March 21st, 1951 from Maple Leaf Gardens. The interesting thing about the game, and the TV coverage, was that only six people watched the first period action. The reason is that it was an experimental television game from the rink cameras to a radio room in the Gardens. There was even a TV-test of Foster Hewitt doing the play-by-play. The first official NHL CBC-TV game was actually played a year later in 1952.

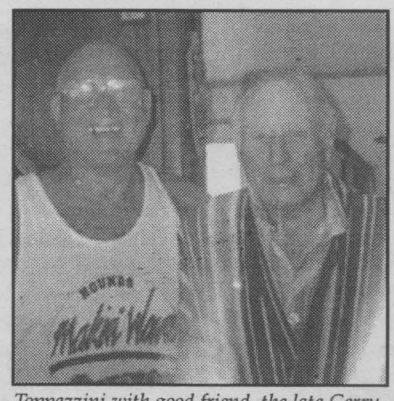

Toppazzini with good friend, the late Gerry Brown.

Club 55+ Action

Playoff runners up in the "A" group in Club 55+ action at Olympia Bowl saw the Leopards creep into second during the second week and nearly lose it the third week, finishing only 46 pins ahead of the Lynx. Top keglers for the Leopards were Harvey Barkley 221-291 (710), 247-210-215 (672), 227-216 (630), Ron Branchaud 228-203 and Tom Fagan 226 (602), 231. Team mates are Leo Goulet, Theresa Beaudette and Lillian Mondoux.

In the "B" Group, the Camels were solid in second by 188 pins. Roy Julien, the power and strength for the Camels, rolled 235-305-273 (815), 213-261 (656) and 226-223-200 (649). Eric McCartney chipped in with a 236. Team mates are Aline Givogue, Lucelle Regnier, Grace Tricky and Frank Denis.

Over the three weeks and nine games, not once did the Panthers ever give up. They had the hardest uphill fight of any and all clubs, only three times did they win a string or lead in the total. To finish as runners up they had to catch and pass the Raccoons, Caribou and Bobcats in the "C" division. It was close and exciting with the above-mentioned winning six of the nine games (two each).

"Panthers" Simone Kearns, Bill Eamer, Adrien Seguin, Noella DeRepentigny, John Peters and Annette Robinson bowled as a team to keep it close, and finished as a team to squeak out a second place finish by only 77 pins.

FOR MOM
Women's Dexter Golf Shoes
Various Sizes
PLAY IT AGAIN SPORTS
37 Ninth St. East
936-2020
Open 7 days a week
my12

Martintown Bridge Tournament

On Saturday afternoon, April 28th, 102 very keen Bridge players came to Martintown from Cornwall, Alexandria, Montreal and locally to compete in the annual charity bridge tournament held at the Martintown Community Centre. This tournament was run by the Martintown Goodtimers Bridge Club in support of the Agapé Centre soup kitchen and food bank in Cornwall.

Thanks to the many volunteers who generously contributed food, wine, door prizes and their time, an excellent luncheon was served, followed by an afternoon of Duplicate Bridge.

The afternoon concluded with the overall first prize trophy going to Margaret Campbell and Maureen Walker, and a $600 contribution to the Agapé Centre. On hand to thank everyone for their support for the Agapé Centre was Sue MacDonald, Executive Director.

The tournament was followed by a final review session at Shenannigan's Pub where all on hand were declared winners.

The Bridge Tournament results are as follows:

Section 'A,' North-South:
1. Peggy Seymour - Hugette Arsenault
2. Kay Barlow - Jessie Boyd
3. Lorraine Gauthier - Carl Riley
4. Helene Leduc - Jean Campbell

Section 'A,' East-West:
1. Rita Struthers - Brunelle MacDonald
2. Georgette Lauzon - Ida Cadieux
3. Marjorie & Rudi Mertl
4. Ron Allison - Gerry Tibbles

Section 'B,' North-South:
1. Margaret Campbell - Maureen Walker
2. Elizabeth Marjerrison - Jim Campbell
3. Janice Keen - Nelsa Kalil
4. Kay Colbran - Claudette Rousseau

Section 'B,' East-West:
1. Garry Smith - Jack Pavila
2. Lorna & Homer Grant
3. Louis Rioux - Charlie Lawn
4. Jean Murray - Jane Troop

Cornwall Sea Lions

Junior and Senior swimmers with the Cornwall Sea Lions attended a swim meet in Kingston on Sunday, May 6th, 2001. This competition was hosted by the Black Knights Aquatic Club. The event was held at the Anderson Swimming Pool located at the Canadian Forces Base, Kingston.

Female 10 and Under:

Siobhan Levere (10):	2nd 50m Breastroke, 2nd 50m Fly, 2nd 100m Free, 3rd 100m Breastroke, 6th 50m Free
Tess Simpson (10):	1st 50m Back, 1st 50m Breastroke, 1st 100m Free, 1st 100m Breastroke, 3rd 50m Free
Holly Smith (9):	3rd 50m Fly, 3rd 200m Free, 6th 50m Back, 8th 50m Free
Kelsey Smith (7):	5th 25m Free, 5th 50m Free, 6th 25m Back, 6th 25m Breastroke
Sarah Snyder (8):	4th 25m Back, 4th 25m Breastroke, 6th 50m Free, 7th 25m Free
Jordyn Suffel (10):	1st 50m Free, 1st 100m Back, 2nd 50m Back, 6th 50m Breastroke.

Male 10 and Under:

Raffael Joanis-Beaulieu (10):	4th 50m Back, 4th 50m Breastroke, 5th 50m Free, 5th 100m Free
Kyle Lister (6):	6th 25m Breastroke, 7th 25m Back, 9th 25m Free, 10th 50m Free.

Female 11 and 12:

Kelsey Galt (11):	3rd 200m Free, 4th 100m Free, 4th 400m Free, 7th 50m Free, 9th 100m Breastroke
Brittani Godkin (11):	7th 100m Backstroke, 7th 200m Free, 9th 100m Free, 10th 50m Free, 10th 100m Breastroke
Julia Stevens (12):	8th 100m Free, 9th 50m Free, 11th 100m Breastroke.

Male 11 and 12:

Georges Levere (12):	1st 100m Fly, 1st 200m Free, 1st 400m Free, 3rd 50m Free, 3rd 100m Free
Jeremy Pilon (12):	2nd 200m Free, 2nd 400m Free, 3rd 100m Breastroke, 4th 50m Free, 4th 100m Free.

Female 13 and 14:

Fay Goltsios (14):	1st 50m Free, 1st 100m Fly, 2nd 200m Free, 2nd 200m IM, 2nd 100m Breastroke
Karine Lukenda (13):	1st 100m Back, 2nd 50m Free, 2nd 100m Free, 3rd 200m Free
Emma Saaltink (13):	1st 100m Free, 1st 100m Breastroke, 1st 200m Breastroke, 1st 200m Free, 1st 200 IM.

Male 13 and 14:

John Peters (14):	1st 50m Free, 1st 100m Free, 1st 100m Breastroke, 1st 200m Breastroke, 1st 200m IM.

Female 15 and Over:

Josee Bruyere (18):	1st 100m Breastroke, 1st 200m Breastroke, 2nd 50m Free.

Male 15 and Over:

Danny Godkin-Bain (15):	1st 50m Free, 1st 100m Breastroke, 2nd 100m Free, 2nd 100m Back, 3rd 200m Free.

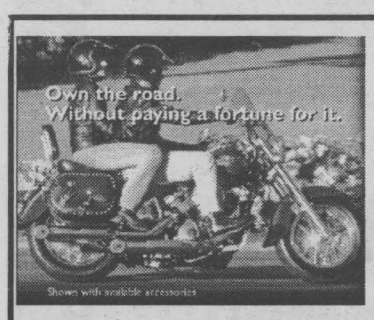

The Vulcan 800 from Kawasaki. Putting the style and power of a classic cruiser well within your reach.

It's the classic cruiser with the power and style you want, for thousands less than you'd expect. And when you fire up the liquid cooled 805 cc OSHC engine, and ut your hand to the smooth shifting 5-speed, you'll know the Vulcan 800 was born to do more than just look good.
See your Kawasaki dealer today and test ride the amazing Vulcan 800 Classic. So much bike, for so much less thank you think.

$1000.00 worth of free accessories included on Vulcan 1500.
$750.00 on Vulcan 800. **$190.00** per month O.A.C No money down

Kawasaki
BOB'S CYCLE CORNWALL
Your local Kawasaki and Suzuki 4X4 ATV dealer
17171 Cornwall Centre Rd. 938-7244
MY22

Cornwall Fine Wines

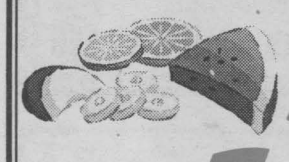

Summer Fruit Wines

- Peach/Apricot Chardonnay
- Green Apple Riesling
- Exotic Fruit White Zinfandel
- Strawberry Zinfandel
- Black Raspberry Merlot
- Fiesta Del Sol Sangria
- Pear Riesling

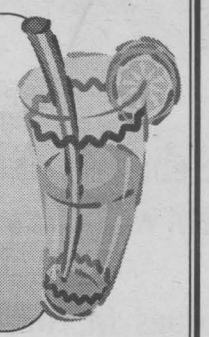

$75 - $80 Per Batch
Makes 28 Bottles • 7.5% - 8% Alcohol
Get Into The Summer Swing with a Refreshing Fruit Wine



"You don't have to travel far to save a lot"
"Ray & Monique with over 15 years experience are here to serve you"
Cornwall Fine Wines
HOURS: Mon. - Fri. 10 a.m. - 7 p.m. Saturday 9 a.m. - 4 p.m.
24 - 9th Street East 932-7010
(across the street from Maynard's YIG)
my24

Bridge Results

Cornwall & District ACBL Duplicate Club, Apr. 23rd, 2001
1. Denise Fournier - Barbara Taylor
2. Brian McCartney - Voytek Pomykalski
3. Jeanine Alain - Jody Campbell

Apr. 26th, 2001
1. Voytek Pomykalski - Kirk Malette
2. Jeanine Alain - Barbara Taylor
3. Mabel Chan - Nelsa Kalil

Apr. 30th, 2001
1. Kirk Malette - Brian McCartney
2. Mabel Chan - Margaret Evans
3. Brent Lapierre - Dick Gaiser

May 3rd, 2001
1. Kirk Malette - Voytek Pomykalski
2. Millicent Luscombe - Greg Doll
3. Margaret Campbell - Barbara Taylor

Terri's Bridge Club, Apr. 30th, 2001
N/S
1. Brunelle MacDonald - Roy Parmalee
2. Kay Colbran - Jean Forbes
3. Rita Watzenboeck - Evelyn Warren

E/W
1. June Desrosiers - Pauline McKinnon
2. Fern Blain - Norma Blain
3. Gail Dugas - Claudette Ladouceur

Independent Bridge Club, May 2nd, 2001
Section A
N/S
1. George Bissonnette - Adelaide Hunter
2. Helen Alguire - Eileen Beaudette
3. Peggy Seymour - Georgette Lauzon

E/W
1. Bert Chaussé - Lyette Ladouceur (72%)
2. Marjorie Raymond - Yolande Boutin
3. Marian Lawn - Florence Bergeron
3. Rita Struthers - Madan Seth

Section B
N/S
1/2 Rita Watzenboeck - Evelyn McPhail
1/2 Ben Bouvier - Louis Rioux
3. Terry Forsyth - Margaret Evans

E/W
1. Rhea Pitre - Inez Hatfield
2. Fern Blain - Charles Lawn
3. Yolande Robinson - Estelle Loney

SEAWAY SPORTS

Viscount Donates Hoops For Heart Proceeds

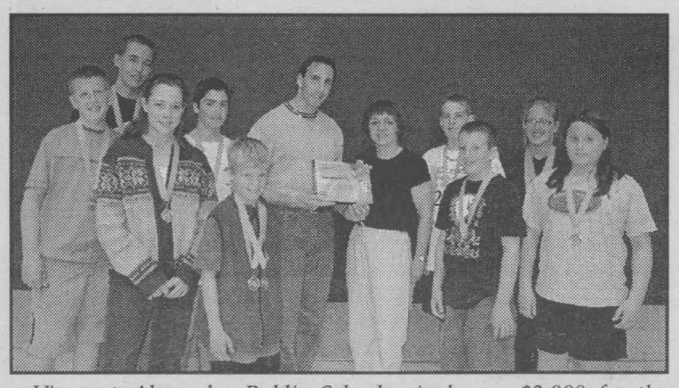

Viscount Alexander Public School raised over $2,000 for the Heart and Stroke Foundation in March. The "Hoops for Heart" event had the Grades 5 to 8 participating in basketball-related events.

In the photo, some of the gold medal winners and Andrew Gilmour, the Physical Education teacher from Viscount, receive a plaque from Sandy Collette of the Heart and Stroke Foundation for their outstanding support.

Story & photo by Chris McPhee

Viscount Alexander Public School held a "Hoops for Heart" in March and raised $2,029 for the Heart and Stroke Foundation. On Friday, May 4th, 2001 the school presented medals to the top players and gave their donation to Sandy Collette, Program Coordinator for the Heart and Stroke Foundation.

"We are planning our "Jump Rope for Heart" for the Kindergarten to Grade 4's at the end of May or beginning of June," said Physical Education teacher, Andrew Gilmour. "I would like to congratulate the children on their hard work and dedication. The two top contributors were Myles Bisson, in Grade 6, with $154 in donations and Emma Moulton from Grade 8, with $109. I would also like to thank McDonald's for the refreshments on the day of the event, and the parents for volunteering their time and energy."

The students competed that day in a three-on-three event and a two-ball tournament. The winners in each division were: In the three-on-three (Grades 5 and 6), First place went to Adam Sinnott, Laura Harper and Matthew Desrosiers. Second place went to Brendan Trasuk, Melissa Raymond and Tara Corput. For Grades 7 and 8, First place medals went to Colin McLeod, Nicola Meyer and Jeffery Poulin. Second place went to Laurier Snider, Casey Atwell and Nicholas Filion.

In the two-ball tournament (Grades 5 and 6), winners were: First place - Adam Sinnott and Tara Corput; Second place - Kirsty Watson and Zachary MacInnis; Third place - Brendan Trasuk and Melissa Raymond. In Grades 7 and 8, winners were: First place - Alexandre Liolios and Eric Mallet; Second place - Brook Digiosia and Shaun McDonald, Third place - Vincent Quesnel and Alicia Desrosiers.

1999 INTREPID
loaded, one owner
very clean
16,400 km
$17,790
may not be exactly as illustrated
Call Claude Larocque or Mark Wells
FORD MERCURY S.G. WELLS & SONS LTD.
Highway 2, Ingleside myZZ 537-2287

Save BIG on your next purchase of 4 BFGoodrich® T/A® Tires
Control T/A $20 | Touring T/A $30 | Radial T/A $40 | Euro T/A $50 | Light Truck T/A $60 | Comp T/A $70 | Scorcher T/A $80 | g-Force T/A $100
From May 5 to June 1, 2001 purchase 4 BFGoodrich® T/A® tires & receive a $20 - $100 rebate & enter the Winning Streak Contest
* See store for details
Save Big & No Interest, No Payments for 120 Days oac
SPECIAL Suspension and Brake Check-up**
From $59.95*
Get ready for summer! Treat your vehicle to a suspension and brake check-up including 4 wheel alignment and tire rotation. Bring this offer in to your Tirecraft dealer*** today.
*Most North American cars and light trucks. Taxes extra. Parts extra if needed. **See dealer for details. ***At participating dealers only.
2 Grand Prizes: A one-week trip for 2 to a selected U.S. State, including hockey tickets to see an NHL game.
Second Prizes: 10 prizes to win back your tire purchase.
Third Prizes: 10 prizes of Hockey tickets for 2 to a Canadian NHL team of your choice.
TIRECRAFT AUTO CENTRE www.tirecraft.com
"Your one-stop auto shop for complete automatic service and repairs"
Service Manger. Gary Leduc
Owners: Stan & Verna MacIsaac
www.tirecraft.com
1920 McConnell Ave. Cornwall 932-0456 BFGoodrich TAKE CONTROL FAX: 613-932-8831

Iona Academy Hosts Country Run



Pictured above is the Peewee boys division getting ready for their 1,600 metre run through the cleared trail behind Iona Academy. This is the 10th year for the event in St. Raphael's.

Story & photo by Chris McPhee

Local area schools gathered at Iona Academy in St. Raphael's to participate in the 10th Annual Cross-Country Run. This year, students from S.J. McLeod's, St. Joseph's in Alexandria, Williamstown Public, St. Peter's and St. Andrews Public ran various course lengths. Approximately 500 students participated for ribbons and awards.

"We have cleared about three kilometres for the day's races and I would like to thank everyone involved with this event," said Principal Charlotte Rouleau. "Especially, Anne Tuppert, who is our physical education teacher and who organized this wonderful day for us."

Cornwall Community Police Service
Auction of Unclaimed Bicycles and Property
to be held on
Sunday, May 13th, 2001 at 10a.m.
Location: Bob Turner Memorial Centre
504 Fourth Street East, Cornwall, Ontario
All items sold "As Is" - Terms: CASH ONLY
No Returns, No Exchanges, No Refunds
Bidder Registration and Viewing Starting at 09:30 Hrs., Day of Sale
For further information call:
Cornwall Police Service at 613-933-5000, ext. #2456
MY11

Wal-Mart Pee Wee "B" Royals

The Wal-Mart Pee Wee "B" Cornwall Royals would like to take this opportunity to give special thanks to all our sponsors, along with those who have provided us with countless donations in making our season most successful and forever memorable. As well, congratulations goes out to all the parents, grandparents, team officials and especially the players, for your hard work and dedication. Thanks again for a great year!

Kinsmen Cornwall Minor Lacrosse Game Summaries

Tykes

On Wednesday, Marleau Mechanical got hat tricks from Joel Marleau, Brandon Perras and Dylan Brodie; Brandon Labelle and Justin Lefebvre with two each, and Sean Smith rounded out the scoring with one as they beat Rentalex 14-1. Kyle Carpenter got the lone Rentalex goal.

Rentalex turned it around on Friday and scored a 6-5 victory over Marleau Mechanical. Ryan Dewar had four goals with singles going to Conner Thompson and Bryan Belanger. Marleau Mechanical got a hat trick from Sean Smith, with Brandon Perras and Joel Marleau scoring singles.

Novice

Craig Keen Despatie and Markell got two goals each from Taylor Filion and Jordan Brunet and Jore Phoenix got a single as they defeated Seaway Express 5-4. Scorers for Seaway Express were Shawn Fontaine, Tyler Prieur, Graeme MacDonald and Nathan Wheeler.

Benson Auto beat Craig Keen Despatie and Markell 7-3. Benson got two goals from Tyler Barnhart and Jeremy Spagnolo. Singles went to Julien Hebert, Darcy Jansen and Josh Poitras-Gale. Goal scorers for Craig Keen Despatie and Markell were Jore Phoenix with two and Jamie Blanchard with one.

Pee-Wee

USWA Local 13292 defeated Innovative Converting 6-3. Andrew McKay and Barrett Wagar scored two each, and Cory Piche and Phil Perkins one each. Innovative scorers were Brandon McPhail with two and Matt Jacobs with one.

Source Wood Products beat Healy Motors 5-2. Mack Mitchell and Ian Perry got two each and Ryan Fontaine one for Source. Healy got two goals from Brett Michaud.

Bantam

Pitt St. Plaza beat Blanchard Insurance 10-4. Adam Lozo fired six goals, Chris Ayotte with two, singles to Cody Jones and Frank Briere. Brook Digiosia had two for Blanchard with Jesse Corriveau and Andrew Horner potting singles.

Adam Lozo held the hot hand again Friday as he scored all of Pitt St. Plaza's goals in a 4-3 victory over Murphy's Inn. Murphy's scorers were Jordan Swerdfeger with two and Kyle Pichie with one.

Royal Canadian Air Cadets
325 Cornwall Kiwanis Squadron
505 Fourth Street, East
Cornwall, Ontario K6H 2J7
Ontario Provincial Committee Air Cadet League of Canada
2001 Annual Lottery, April 28th, 2001
Licence No. P001072

1st Prize - 2001 Dodge Caravan
Ticket #035281: Armand Fedele, Alexandria
2nd Prize - 2001 Chrysler Intrepid - 4 Door Sedan
Ticket #007991: Bruce Lewis, St. Catharines
3rd Prize - 4 Residual Prizes of $1000. Each
Ticket #049656: Pawel Bartnicki, Oakville
Ticket #137853: Dwight Burditt, Vancouver
Ticket # 136591: Marg Bell, Pickering
Ticket #064063: Tina Morrison, Toronto
Ticket #204492: Katina Kavassalis, Scarborough
Ticket #102301: Michaela Huard, Ottawa

4th Prize - 34 Regional Prizes of $100. Each

183661	003848	181452	151940	172904	065135	102294	172936	093600
172129	102912	094020	143980	101737	123156	058393	041456	039216
036904		052174	177134	092611	124333	065748		020976

Congratulations and thank you to all for supporting the Air Cadet League and the Royal Canadian Air Cadets of 325 Squadron Cornwall. Exceptional thanks to all businesses and citizens for their support of our annual tag day. All prize winners have been notified.
MY21

Marlin Orchards & Garden Centre
Spring is Here!
Stop By And See What We've Got Growing For You.
Gift Certificates Available for the Gardener
Open 7 Days A Week
Hwy 2 - Just East of Cornwall 931-1213
ap34

TORO
All the Power & Performance You Need
MAKE YOUR GRASS CUTTING A PLEASURE THIS SUMMER
• Cast Aluminum or Steel Deck
• Regular Push or Self-Propelled

Come In & See The New Easy to Manoeuvre
PERSONAL PACE MODELS
B&D Small Engines Ltd.
1440 10th St. East, Cornwall, Ontario 938-7745
MY13

CUT 'N' EDGE
Premium Lawn Care Service
Ask for a free estimate
PLCAO
Member of the Professional Lawn Care Association of Ontario
• Lawn Cutting
• Weed Control
• Fertilizing
• Landscaping
• Affordable
• Free Estimates
• Quality Work By Reliable Professionals
COMMERCIAL & RESIDENTIAL
938-2451
my12

Gauthier's Greenhouse & Garden Centre
ORDER YOUR PLANTING NEEDS NOW & SAVE!
SAVE GST & PST on all orders placed before May 15th
For Mothers
Great Selection of Plants, Shrubs & Accessories
• We do not sell to other garden centres
• gift certificates available
6214 165th Ave.
1/2 mile east of Curry Hill on Old Hwy. #2
347-2237
Open 7 days a week
my24

Gardening this Week

Preventing Pests And Diseases

Nothing is worse than watching your hard work in the garden change from bright coloured flowers to yellow and brown wilting stems. To help prevent this from happening to you, here are a few tips to keep your garden healthy from the gardening experts at Home Depot:

- Invest in top-notch soil. Good soil will ensure healthier plants that are better able to ward off pests and disease. Work in plenty of peat moss or compost – you'll be glad you did.
- Water your garden in the morning instead of the evening. This allows the plants to dry off quickly, preventing many fungal diseases.
- Mulch with grass clippings, wood chips or other mulches as much as possible. This will reduce the watering and weeding and prevent soil-borne pathogens from splashing onto plants during watering and rain.
- Whenever possible, seek out disease resistant varieties of your favourite plants. Many tomatoes, for example, are bred to be resistant to blight and wilt disease.
- Don't allow your plants to get too dry. This stresses them, and stressed plants attract pests and disease.
- Look at your plants daily. Get in the habit of taking a morning or evening stroll around the garden. Most problems can be stopped easily if detected early.
- Pinch off diseased plant parts. This will often slow or even stop the problem.
- Give plants the right light. Too much sun or too much shade stresses plants, making them more susceptible to problems.
- Choose the right plants. Pick plants that are well-suited to your region. Don't try to climatize fussy exotic plants that don't do well without extensive spraying, feeding, watering or other care.
- Keep your garden well weeded. Not only will it look better, but plants that have to compete for sun, water and nutrients are more likely to get diseases and pests.

Lilac Cottage Nursery
• Annuals • Perennials • Shrubs
• All your Garden Needs
County Rd. 29 between Avonmore Rd. and Moulinette Rd.
Open 9 am 7 days per week
534-2085
my24

They Are Coming!

Feri Tales

Feri
KHATIB

Okay, I confess. I am a real softie when it comes to plants. I belong to the group of people who cry buckets watching documentaries about the destruction of rain forests. I also relate to people who, while driving on a lonely country road, suddenly slam on their brakes and stop to look at the wild flowers.

Just to give you an idea of how crazy I am, I have made a deal with several builders in my area. Whenever they are about to start on a new building site, they call me. I then charge ahead like a Knight from the Round Table (except instead of shining armour and sword of steel, I'm armed with a pair of gloves, a shovel and a bucket full of wet paper towels) and I rescue most of the wild plants. They become either guests in my garden or I give them (occasionally by force) to my friends and neighbours.

A few years ago, while on one of these missions, I found a few wild honeysuckles desperately trying to grow near some huge boulders. Being a naïve person, and probably at the time affected with a touch of the sun, I actually felt sorry for them. Anyone even remotely familiar with these plants knows that they don't need any assistance from anybody. It is also equally clear to anyone (even with a brain the size of a walnut) that wild honeysuckles don't belong in a tame, suburban garden. In fact, they are considered invasive pests who don't take any prisoners. Then why, in the name of everything holy, did I dig up and carry them back to my home?

There is not much that I can say in my defense. My favourite theory is that they were sending me subliminal messages and I was forced to obey their every command. It is also possible that I was full of the milk of human kindness and wanted to do something really nice. I don't know. I'm sure you can't figure it out either. It will be one of those great mysteries of our time which will make our descendants stop and ponder. Yeah, right!

In any case, I was the proud owner of six honeysuckles. I snuck them into my backyard, not wanting to explain myself to my spouse. After all, stupid deeds need no advertising. My idea was to plant them behind the shed, where weeds grow freely and become as tall as oak trees. I figured that my newfound buddies would help me in getting rid of these pesky weeds.

A few years later, I couldn't find any weeds behind the shed, not even the tiniest one. I really can't complain. However, there is a little unimportant piece of news that I must share with my beloved partner in life. I need to tell him that the wall of our shed has suddenly collapsed under the weight of these mind snatchers from planet X. As I said, "It is just a little thing."

BUILT TO LAST.
PRICED TO SELL.™
ON SALE
$159.95* STIHL FS 36
Trim your yard, not your pocket book this spring, with STIHL. For a short time, you can get the exceptional STIHL FS 36 gas-powered grass trimmer for the sale price of just $159.95*. Don't be fooled by its easy-to-use, lightweight frame. This gas trimmer is powered by a 30cc engine that's all muscle.
So hurry. Because while STIHL trimmers are built to last, at $159.95 they're also priced to sell!
*Model FS 36 on sale until June 30, 2001 or while supplies last.
™Registered trademark of Stihl Limited, Canada
STIHL model FS 45 shown also on sale for $199.99
STIHL®
For full details and a FREE demonstration, come see us today!
CLAUDE'S
SMALL ENGINES LIMITED
203 Eleventh St. W. 933-0275
my22

Marlin Orchards & Garden Centre
Open 7 Days A Week Hwy 2 - Just East of Cornwall 931-1213
Mother's Day Gift Ideas
• Potted Roses
• Hanging Baskets
• Perennial Collections
• Gift Certificates
FREE SOIL ANALYSIS
SAT. MAY 12TH
10 am - 2 pm
Courtesy of Nutrite
Treat Mom to a Gift She & Her Garden will Love

Maynard's Independent
YOUR INDEPENDENT GROCER
lawn & garden center
23 Ninth St. at Pitt 938-7422
"Kensington" Patio Set
$299.99 + TAX
TABLE, 4 CHAIRS & CUSHIONS
(not exactly as illustrated) umbrella extra $89.95
Presidents Choice Top Soil 25L.
$1.89 ea. (6 for $10)
Hanging Baskets
$7.99
Mother's Day Weekend
May 12th & 13th
FREE HOT DOG & DRINK
1 per customer - no purchase required
Patio Furniture - Benches - Swings - Hammocks
"Home Of The Worlds Best Customer"
- Wood planters
- Gardening tools
- Trellis
- Plant food
- Insecticides
- Watering cans
& much more...
my24

AWNINGS FOR PATIOS & WINDOWS
• Custom Made Awnings For Walkways & Doors
G.L. CANVAS GOODS
"Locally Owned & Operated For Over 15 Years"
325 Balmoral my23 938-9567

DESIGN FOR LIVING

O. CHARLEBOIS
ALUMINUM PRODUCTS INC.
"Where Installation Makes The Difference"
• Doors • Sunrooms
• Windows • Awnings
840 Campbell Street, Cornwall my23 932-1571

HOME OF THE WEEK

ENJOY THE HEAT IN A NEW SWIMMING POOL
We offer
✓Swimming Pool Installation
✓Accessories
✓Chemicals & Analysis
CORNWALL/ST.ANDREW'S Pool Chemicals
We would gladly answer any questions
Please call Bernie or Kim
938-8609 MY13



Plan No. H3376

Traditional Textures

PLAN NO: H3376
WIDTH: 60′ DEPTH: 55′
©Copyright SELECT HOME DESIGNS

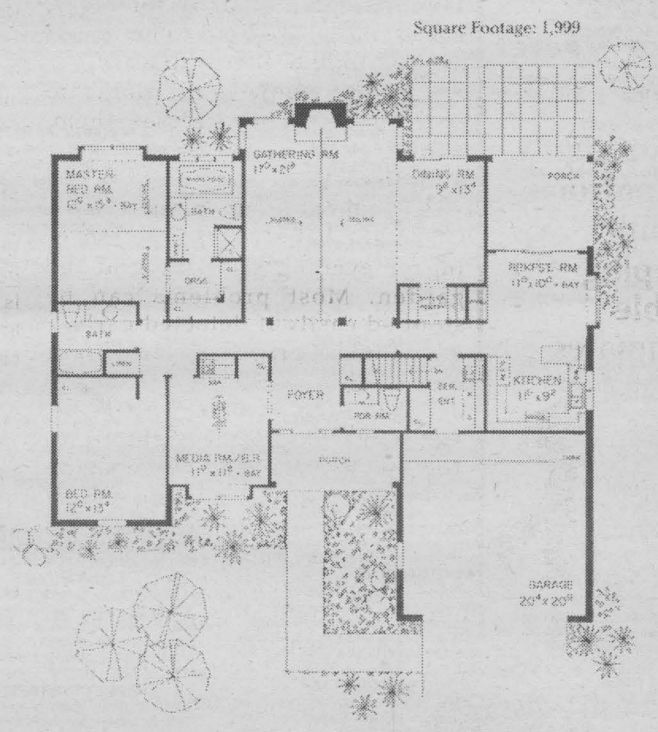

- Small families will appreciate the layout of this traditional ranch.
- The foyer opens to the gathering room with fireplace and sloped ceiling.
- The dining room opens to the gathering room for entertaining ease and offers sliding glass doors to a rear terrace.
- The breakfast room also provides access to a covered porch for dining outdoors.
- The media room to the left of the home offers a bay window and a wet bar, or it can double as a third bedroom.

To receive a 304 page book featuring over 350 beautifully illustrated home and cottage plans, including this design, for only $9.95 (including shipping, handling and taxes) mention this newspaper at www.selectaplan.com, or call toll-free 1-800-663-6739 or fax (604) 251-3212. We accept Visa/Mastercard/AMEX. To use cheque or money order, make payable to Design for Living, c/o this newspaper, #301, 611 Alexander Street, Vancouver, B.C., V6A 1E1.

Room air conditioner cooling tips

(NC)–By following simple maintenance and operating tips, homeowners can lower the cost of operating room air conditioners and stay comfortable when the hot, humid weather arrives.

- Install the air conditioner in a level position to make sure mechanical and drainage systems function properly. To save almost 10 percent on electricity, place the unit in a shaded opening.
- Clean or replace the air filter. Check it at least once a month in the cooling season and clean as necessary. Keeping the filter clean can lower energy use from five to 15 percent.
- Clean the drainage channel on the bottom of the unit with a stiff wire. A blocked drain will prevent a unit from absorbing humidity, and water leakage can damage walls and carpets.
- Seal gaps between the air conditioner and the window frame with removable caulking to prevent cool air from escaping.
- Move any heat sources – such as halogen lamps, computer monitors or televisions – away from the air conditioner. Otherwise, the thermostat will not accurately sense room temperature, causing the air conditioner to run longer than required.
- Setting the air conditioner's thermostat to a lower position than normal will not cool the room any faster. Always set the thermostat to the desired temperature, to prevent excessive cooling and to remain comfortable.
- Set the fan on low speed on humid days to allow the air conditioner to efficiently extract excess humidity from the air. A high fan speed should be used when humidity is low.

ENERGUIDE

It doesn't require a lot of effort or time to make sure air conditioners work properly and consume less energy.

Our Doors Have More...
VALCOR QUALITY DOOR AND WINDOW SYSTEMS
• Standard security plates at top hinge and dead bolt
• Standard forced entry resistant hinges
• Full range of jamb and sill sizes for any application
Rainstream
313 Balmoral Ave sn2 (613) 932-0817

HUMIDEX
Damp Basement?
HOME SHOW SPECIAL
100% guaranteed
SAVE $50
• Eliminates condensation on windows, walls, and pipes
• Stops the formation of mold and mildew
• Removes musty damp odors
• Prevents damage to home saving money in repairs
• Fresh Air replaces stale air 10-15 times per day
• Maintenance free
• 15 year warranty
AUTHORIZED DEALER
LAMESSE WINDOWS & SIDING
CORNWALL Ph./fax 933-1982
Email: lamesse@excite.com MY23

CENTRAL VACUUM BEAM SYSTEMS
WORLD'S NUMBER ONE SELLING BRAND
A Healthy Spring Clean From Beam!
Spring 2001 Special Edition
Exclusive Serenity Quiet Package!
Spring 2001 Special Electic With 11Pc. Air Package
Systems From $527
While supplies last. In-stock only
BEAM Bonus Offer!
BOB'S VAC SHOP
Sales & Service
355 Montreal Rd. 933-1948



SHADE-O-MATIC specialists
Come in and see our Complete Line of SHADE-O-MATIC Shutters & Window Coverings
PICTURED FROM L TO R
WILLIAM PEARL SHADE-O-MATIC REPRESENTATIVE,
LYNN MAINVILLE & CHRISTINA PRIMEAU IN-STORE SALES ASSOCIATES
Floor Covering Specialists
CARPET MAX FLOORING CENTER
Mainville Flooring LTD. MY24
491 Ninth Street East 932-8462

Thanks to Roy's Pools our pool will be worry free all summer long



We offer: - Pool opening kits
- Accessories
- Parts & services
- Free water analysis
BioGuard.
Roy's Pools
410 7th St. W.
933-0411 my13



IT'S FREE
To Place Your Ad.

Presented by: **SEAWAY NEWS AND DATEMAKER**

The Personals

Females Seeking Males

NEVER A BORING MOMENT
I am a SWF, 37, looking for a SM, 37-43. I am outgoing, with brown hair and blue eyes. I enjoy time out with friends, meeting new people, long walks, quiet evenings and more. He must have a good sense of humor, outgoing, with similar interests. Ad#: 5264

LET'S MEET SOON
SWF, 21, who is outgoing and fun be with. I like going out with friends, walks, the gym and more. Hoping to meet a SM, 20-35. Ad#: 1317

LOVE TO LAUGH
I am a SWF, 21, 5'2", with long black hair and blue eyes. I enjoy nights out on the town, time with friends, shopping and more. I am seeking a SWM, 20-28, with similar interests. Ad#: 4325

LOVE TO CUDDLE
I am a SWF, 21, 5'2", with long black hair and blue eyes, kind, caring and honest. I enjoy animals, music, dancing and nights out the town. Searching for a SWM, 20-28, who is humorous and knows what he wants out of life. Ad#: 5615

SENSITIVE & CARING
5'5", SWF, 55, with auburn hair, hazel eyes is outgoing, compassionate and respectful. Retired and she enjoys long walks, drives, county fairs, etc. Hoping to meet a SWM, under 65, who is down-to-earth, kind and considerate. Ad#: 4182

FABULOUS
Hello, I am a SWF, 39, with blonde hair, shy, easygoing and honest, I sometimes enjoy reading, movies, going for long walks and dining out. I'm interested in meeting a SM, under 48. Ad#: 3077

WHY WAIT!
This fun-loving, spontaneous, 35, SWF, 5'3", short brown hair, green eyes, enjoys spending time by her pool, working out, boating, the outdoors and much more, seeks an attractive, funny, kind hearted, SWM, 34-45. Ad#: 5323

HAPPINESS
I'm an outgoing, open-minded, SWF, 26, 5'8", who enjoys sports, reading, pool and more. I'd like to meet an honest, trustworthy, SWM, 25-35. Ad#: 3854

REAL LOVE
I'm a SWF, 46, 5'4", who enjoys the outdoors, walking, sports and more. I'd like to meet an honest, humorous, SWM, 35-50. Ad#: 9073

ADVENTURESOME
Outgoing, spontaneous, SWF, 29, 5'6", with long brown hair, blue eyes, hobbies are camping, fishing and rollerblading. I'm in search of a sociable, SWM, 29-39, who enjoys children. Ad#: 2479

SO HOW ARE YOU?
I'm a slim, SWF, 35, 5', petite, green eyes, who's described as being shy, easygoing, caring, N/S, non-drinker, hobbies are horseback riding, drawing and country music. I'm seeking a trusting, caring, N/S, non-drinker, SWM, 31-43, who's fun to be with. Ad#: 5321

ROMANTIC HEART
5'2", SWF, 44, a N/S, with long hair, hazel eyes, outgoing, intelligent and very affectionate. I love the outdoors, music, dancing, theatre, etc. Seeking a SM, 38-48, spontaneous and exciting. Ad#: 9554

ARE YOU CARING & LOVING?
Give this SWF, 24, with green eyes and brown hair, who is outgoing, fun and crazy a call. She enjoys the outdoors, rollerblading and much more. In search of a SM, 26-32, trustworthy, fun, loving and enjoys children. Ad#: 1039

LOYAL & HONEST
I'm a SWF, 34, 5'5", light brown hair/eyes, considered outgoing and humorous. Interests are being on the beach, the outdoors, horseback riding, seeking an outgoing, sociable, humorous, SWM, 35-45. Ad#: 9852

CONTACT ME
SWF, 19, 5'9", with long strawberry blonde hair and brown eyes. I am easygoing and very spontaneous. I love meeting new people and I'm hoping to meet a SWM, 18-30. Ad#: 5861

VERY OPEN-MINDED
I'm a funny and outgoing, SWF, 19, 5'4", who would love to meet a funny, outgoing and caring, SM, 18-25. My interests include rollerblading, swimming and taking care of my child. Ad#: 7781

VERY GENUINE
N/S, SWF, 60, 110lbs., 5'1", with long brunette hair. I love dancing, cooking, barbeques, movies and entertaining. Hoping to meet a SWM, 55-65, who is honest and likes dancing. Ad#: 7155

JOYS OF LIFE
I am a N/S, SWF, 28, 5'3", who is generous, caring and kind. I enjoy walking, bowling, gardening, camping, music, hockey and more. I would like to meet a SWM, 26-35, who has similar qualities. Ad#: 2887

SEEKING TRUCK DRIVER'S
SWF, 33, 5'6", with blondish-brown hair, green eyes, fun and outgoing, hoping to meet a good looking, SWM, 33-40. I enjoy puzzles, movies and going for walks. Ad#: 5993

HONESTY IS THE KEY
I am a funny, outgoing,, SWF, 40, 5'3", 115lbs., with blue eyes, who enjoys puzzles, reading, walking, dancing and knitting. I'm hoping to meet an honest, SWM, 41-42, with similar interests, for companionship. Ad#: 2444

EXQUISITE
SWF, 40, 5'4", with dirty-blonde hair, outgoing, good humor, enjoys life to the fullest, hobbies are skiing, biking and the wilderness. I'm seeking a supportive, fun, SWM, 19-48, who is sports-oriented. Ad#: 4254

ALL THAT & MORE
Active and attractive, SWF, 37, 5'8", blonde hair and blue-green eyes. I enjoys bowling, golf and much more. Seeking a SWM, 28-54. Ad#: 2862

IT'S NOT TOO LATE...
Shy, funny, friendly and happy. SWF, 42, 5'3", 135lbs., with blonde hair, blue eyes, seeking a humorous, warm, SWM, 32-48. I enjoy reading, volleyball and bowling. Ad#: 7113

WARM-HEARTED
Hi, I am a 5'3", SWF, 46, attractive, outgoing, social and I enjoy golf, exercising and quiet times. In search of a SWM, 46-50. Ad#: 2733

VIBRANT PERSONALITY
Open, honest, helpful, SWF, 25, who likes spending time with friends, family, movies, shopping and traveling. I am hoping to meet a SWM, 26-35, with a wonderful personality. Ad#: 7371

YOU & ME
Hi, I am a single white female, 41, 5'6", with blonde hair and blue eyes. Fun-loving, adventurous and I love life to the fullest. Looking for a single white male, 38-50, to share life with. Ad#: 4648

I'M YOUR LADY
SWF, 37, 5'6", medium built, with light brown hair, blue eyes, no dependents, described as being quiet and caring. Hobbies are biking, photography, concerts, and I'm seeking a tall, strong, SWM, 37-42, caring, honest, goal-oriented. Ad#: 4957

CARING, LOYAL & SENSITIVE
SWF, 18, 5'6", with long blonde hair, blue eyes, described as being humble, shy, yet funny. Hobbies are swimming, rollerblading, movies, and I'm seeking an honest, communicative, SM, 18-30, who knows how to talk to a girl. Ad#: 1223

YOUNG AT HEART
I am a friendly, sensitive and trustworthy, SWF, 33, 5'7", with red hair, brown eyes, a student, who enjoy dancing, walks, movies. I'm hoping to meet a mature, honest and responsible, SWM, 28-40, who wants to spend time together. Ad#: 6375

IRRESISTIBLE
5'7", brown haired, SWF, 34, who is shy, considerate and honest. Her interests are karaoke, reading, hiking, camping, etc. Searching for an honest, spontaneous, SWM, 25-39, who can make me laugh. Ad#: 2857

WAITING ON YOU!
SWF, 32, 5'2", blue eyes, brown hair, shy, fun-loving and old-fashion. I enjoy bowling, camping, sports, and my children. I'm seeking a SWM, 30-37, who is caring, honest, straightforward, has a great sense of humor and is not into head games. Ad#: 9890

SHY BY NATURE
SWF, 39, 5'4", with short blonde hair and my personality is shy, quiet and respectful. I would like to meet a tall, ambitious, SWM, 37-42. I enjoy sports, staying active, cross-country skiing, and much more. Ad#: 3859

LOVE IS FOREVER
I'm an easygoing, happy-go-lucky, SWF, 42, 5'. Hobbies are dancing, movies, having fun and more. Seeking an honest and trustworthy, SWM, 40-50. Ad#: 6444

OLD-FASHIONED VALUES
SWF, 43, 5'5", whose personality straightforward, with a positive attitude. I like music, dancing and spending time with a mature, educated, SWM, 43-54. Ad#: 9445

FASCINATING LADY
5'4", SWF, 50, blonde, with green eyes, is caring and loves socializing. Some of her interests are reading, live theatre and animals. She is seeking a SM, 45-65. Ad#: 9560

KIND & HONEST
SWF, 28, 5'3" and friends say she is fun and adventurous. Some hobbies include walks, rollerblading, dancing, etc. Seeking a SWM, 28-30, to be friends first. Ad#: 1573

HAPPY IN LOVE
SWF, mother, 23, 5'4", funny, outgoing, caring and fun to be with. I'm hoping to meet a caring, outgoing, open and romantic, SM, 25-35, who is good with children, a good listener and is easy too talk to. Ad#: 7173

ALLURING PERSONALITY
Call this petite, 5'3", blonde, blue eyed, attractive, SWF, 56, whose personality is easygoing, bubbly, interests are dancing, walking and knitting. I'm seeking a trustworthy, fun-loving, affectionate, SWM, 50-60. Ad#: 8340

CRY FOR LOVE
I'm a SWF, 42, 5', hardworking, humorous and outgoing. I enjoy time at home, dining out, kids and more. I'm seeking a SWM, under 55, who is honest, understanding, affectionate and spontaneous. Ad#: 9507

SOMEONE LIKE ME
I'm a SWF, 31, 5'6", slim, fun-loving, humorous and loves to laugh. I enjoy photography, camping, reading, movies, time with my kids, and quiettimes. I'm seeking a SWM, 32-40, who is romantic, sincere, respectful, honest, and affectionate. Ad#: 3079

TOUCH OF CLASS
I'm a SWF, 20, 110lbs, brown hair, blue eye, outgoing, fun and energetic. I enjoy clubs, time with friends, camping and more. I'm seeking a SM, 20-28, who is outgoing, kind, friendly and talkative. Ad#: 3320

HONEST & FAITHFULL
I'm a SWF, 44, 5'4", light brown hair, hazel eyes, shy, easygoing and friendly. I enjoy dancing, camping, having fun and quiet evening at home. I'm seeking an honest, faithfull and fun SWM, 38-46, for a loving relationship. Ad#: 7321

NATIVE BEAUTY
SNCF, 47, honest, reliable, caring and trustworthy. I'm in search of an easygoing, calm, trustworthy, pleasent and easy to get along with, SNCM, 40-49, who is family-oriented. Ad#: 9358

PEOPLE PERSON
N/S, SWF, 44, 5'6", 140lbs., with blonde hair, blue eyes, outgoing, social and easygoing, seeking an honest, attractive, intelligent, N/S, SWM, 41-55. I love dancing, outdoor activities and reading. Ad#: 5269

FAMILY LIFE COUNTS
I'm a shy, yet friendly and caring, SWF, 40, who would like to meet a caring, trustworthy, SWM, 38-48. My interests are the outdoors, movies, walking and my children. Ad#: 1804

YOUNG AT HEART
I'm a caring, generous and friendly, SWF, 70, 5'4", who enjoys gardening, traveling and the simple things in life. I'm seeking a caring and affectionate, SWM, over 63. Ad#: 4384

ONCE IN A LIFETIME...
I'm an outgoing, loyal, friendly and generous, SWF, 18, who enjoys water-sports, the outdoors and music. I'd like to meet a fun-loving and honest, SWM, 18-25. Ad#: 6267

FAMILY-ORIENTED
I'm a SWF, 21, who is told to be loving, caring and easygoing. In my spare time I enjoy swimming, reading, dancing and spending time with loved ones. In search of a loving, caring, SM, 20-25, who is a great listener. Ad#: 7519

LET'S CUDDLE
Bubbly, SNCF, 45, 5', 135lbs., with brown hair/eyes, hobbies are walking, movies and crossword puzzles, I'm looking for an honest, SWM, 44-50, who can make me laugh. Ad#: 1786

WHAT DO YOU WANT IN LIFE?
I'm a SBF, 21, 5'4", brown curly hair and green eyes, funny, adventurous and witty. I enjoy camping, sports, dancing, reading, time with my son and more. I'm seeking a well-educated, SWM, 23-30, who is responsible, mature and enjoys similar interests. Ad#: 1250

SOFT-SPOKEN
I'm a funny, outgoing and adventurous, SWF, 21, who would like to meet an honest, even-tempered, SWM, 20-25. My hobbies are working out, biking, occasionally drinking and romantic walks under the moonlight. Ad#: 4756

A SWEET MELODY OF LOVE
SWF, 18, 5'6", 160lbs., brown hair/eyes, fun-loving, open-minded personality, with a great sense of humor, she enjoys bars, music and spending time with someone, is seeking a smart, honest, SM, 18-28. Ad#: 1899

CANDLELIGHT DINNERS
Funny, SWF, 28, 5'5", with red hair brown eyes, hobbies are swimming, biking and horseback riding. I'm seeking an honest and trustworthy, SWM, over 25, who loves kids. Ad#: 1168

SEE THE WORLD WITH ME!
I'm a SWF, 46, 5'3", brown hair, green eyes, loyal, fun-loving, and unique. I enjoy trying new things, live theater, reading, the outdoors, music, and poetry. I'm looking for a SWM, 46-60, who is honest, enjoys life to the fullest. Ad#: 9872

FULL OF ENERGY
I am a fun, intelligent and communicative, SWF, 41, 5'4", 120lbs., with blonde hair, blue eyes, who is desperately seeking a sincere, personable and affectionate, professional, SWM, 35-55. Is it you? Ad#: 4093

RADIANT PERSONALITY
I'm a SWF, 33, who is told to be bubbly, ambitious and adventurous. I like traveling, watersports and movies. I'm seeking a spontaneous, fun and dynamic, SWM, 30-38. Ad#: 1562

FRIENDSHIP FIRST
5' tall, SWF, 55, who is petite, very outgoing, friendly and caring. I would like to meet a SWM, over 55. Some of my interests are knitting, walks, the sunshine and country music. Ad#: 4617

NOW MEET THE BEST
I'm an easygoing, outgoing and fun-loving, SWF, 20, 5'2", who enjoys working, long walks, quiet times and spending time with my children. I'm seeking a hardworking, responcible, SM, 22-26, who enjoys children. Ad#: 6690

VERY LOVING
Short, SWF, 19, who is nice, funny and very outgoing. Some of my hobbies include swimming, sports and much more. Seeking an honest, romantic, SM, over 20. Ad#: 5887

DREAM DATE
5'5", SWF, 18, with short blonde hair who is very sweet, shy and quiet. I like music, long walks, drawing and painting. Looking fo a loving, caring, SWM, 18-23, for a possible relationship. Ad#: 1571

NIGHT LIFE
I'm a SWF, 20, outgoing, down to earth, and humorous. I enjoy singing, dancing, art, music, and more. I'm looking for an outgoing, SM, 19-25, who is honest, attractive, and enjoys going out for a good time. Ad#: 9757

CINDERELLA'S BALL
I'm a SWF, 29, 5'6", blue eyes and red hair, who friends say is kind, caring, compassionate and humorous. In search of a tall, SWM, 30-45, who enjoys animals, children and the country. Ad#: 5836

LOVE'S MAGIC
Quiet at first, SWF, 19, 5'2", with blue eyes, brownish-red hair, likes rollerblading, horseback riding and clubbing. I'm seeking a SWM, 22-29, to get to know. Ad#: 8385

WONDERFUL
I'm an attractive SWF, 57, humorous, and a great personality. I enjoy swimming, camping, crafts, dancing, the beach, romance, and spending time with loved ones. I'm looking for a SWM, under 65, who is caring, understanding, N/S, affectionate, romantic. Ad#: 1429

SHARE MY DREAMS
SWF, 33, 5'5", 150lbs., with long brown hair/eyes, has an easygoing personality, likes having fun, hobbies are dancing, movies and long walks. I'm seeking an honest and caring, SM, 19-40, who loves children. Ad#: 9019

LET'S MEET
SWF, 31, 5'4", who is described as very responsible, dedicated and a hardworker, enjoys sketching, walks, reading and visiting. Seeking a SM, 30-40, for companionship and friendship. Ad#: 9855

UNFORGETTABLE
Outgoing, friendly, open-minded, SWF, 37, 5'7", slender, with light brown hair and hazel eyes. I'm hoping to meet an honest, caring and trustworthy, SWM, 34-45, preferably over 6', who enjoys children. Ad#: 7864

MAKE A FRESH START
I am a N/S, SWF, 33, 5'2", who is shy, happy and honest. Some of my hobbies include playing darts, bowling, movies and going for walks. I would like to meet a SWM, 39-45. Ad#: 9144

HOPELESS ROMANTIC
SWF, 33, 5'3", 135lbs., with hazel eyes, funny, hobbies are watching movies, reading and listening to music. I'm hoping to find a romantic, SWM, 29-37, who enjoys cuddling, candlelit dinners and much more. Ad#: 8818

GOOD LISTENER
SWF, 49, brunette and friends say I am bubbly, fun to be with and compassionate. I enjoy dancing, canoeing, bowling, working out, etc. Searching for a SWM, 47-55. Ad#: 6134

INCREDIBLY CUTE
I'm an understanding and outgoing, SWF, 21, with brown hair/eyes, 5'9". I enjoy working out, walking, quiet times and more. I'm seeking a SWM, 19-25, with a great personality. Ad#: 6182

FALL IN LOVE
Fun, humorous, SWF, 49, 5'1", with short black hair, brown eyes, hobbies are camping, dancing, crafts and crocheting. I'm in search of an honest and trustworthy, SWM, 45-55, who likes having fun. Ad#: 6610

VERY LOVING
SWF, 35, 5'2", with brown hair and blue eyes, has a very nice personality. Some of my hobbies are biking, country music, slow dancing and playing cards. Very honest, I'm seeking a SWM, 29-37. Ad#: 3432

AGE IS JUST A NUMBER
Hoping to meet an honest, thoughtful, SWM, 75-80. I am a kind, friendly, compassionate, WWWF, 75, retired, with white hair and blue-green eyes. Hobbies are card games, sports, traveling and computers. Ad#: 1697

COMPASSIONATE
5'3", SWF, 50, blonde hair, my personality is fun, bubbly and very easygoing. I like golfing, nature, traveling and socializing. Seeking a slim, honest, SWM, 45-55, for a possible relationship. Ad#: 7845

SIMPLY ALLURING
I am a tall, SWF, 34, brunette, with brown eyes, who is confident, outgoing and easygoing. Hobbies are reading, walking, karaoke, and I'm seeking a friendly, SWM, 25-35. Ad#: 8502

BE PART OF MY TOMORROW
I'm a fun-loving, SWF, 35, who's interested in meeting an honest, SWM, 34-40, for a possible relationship. My favorite activities include dancing, long walks, movies and country music. Ad#: 1015

TRANQUILITY
Here is a SWF, 29, 5'6", blonde hair and blue eyes, who is easygoing, honest, and enjoys many things. Searching for a SWM, 29-38, who would be honest, loyal, enjoys children and the outdoors. Ad#: 3792

LOTS OF LOVE
SWM, 25, 5'7", with long blonde hair and brown eyes, considered romantic, spontaneous and open-minded. I'm interested in meeting a SM, 25-40, who is friendly, outgoing and full of surprises! Ad#: 4927

YOUNG AT HEART
Outgoing, honest and caring, retired, SWF, 65, 5'2", medium built, blonde, blue eyes. My hobbies are the arts, crafts, gardening, traveling and much more. I'm looking for a loving and caring, SWM, 59-69. Ad#: 2324

LOVES LIFE
SWF, 51, 5'6", blonde hair, hazel eyes, outgoing, has a zest for life. Some of my interests are dancing, long walks, traveling and sports. Seeking a SWM, 42-50. Ad#: 7120

SHARE MY WORLD
SWF, 34, 5'3", 130lbs., with blonde hair, green eyes, easygoing, intelligent and personable, seeking an honest, fun-loving, SWM, 34-48. My interests include camping, reading and the great outdoors. Ad#: 7059

ONE ON ONE
I'm a tall, honest and humorous, SWF, 18, looking for an honest, cheerful and caring, SWM, 18-23. My hobbies are bowling, walking, rollerblading and more. Ad#: 6848

SIMPLY ALLURING
I am an outgoing, friendly, sensitive, SWF, 45, tall, with brown hair and blue eyes, who enjoys others. I'm hoping to find a tall, communicative, SWM, 40-60, who enjoys traveling and quiet times. Ad#: 7795

NO HEAD GAMES!
Honest, fun to be with, SWF, 44, 5'6", with blonde hair, enjoys walking, movies and my dog. I'm hoping to meet a SWM, 40-65, for friendship first. Ad#: 2186

LET'S CUDDLE
SWF, 43, I am 5'1", with brown hair/eyes. My personality is very pleasant and fun-loving. I like bingo, camping, swimming, long walks and more. I am hoping to find a SWM, 40-48. Ad#: 3349

SOCIABLE LADY
5', SWF, 39, who is bubbly and loves having fun, hobbies are playing darts, gardening, boating, camping, dancing and much more. Very sincere, I'm looking for a SWM, 40-50, who is fun-loving and honest. Ad#: 2933

COUNTRY AFFAIR
I have a bubbly personality, and I am a SWF, 50, 5'3", full-figured, with blonde hair, brown eyes. Hoping to meet a sensitive, funny and honest, SWM, 40-60, who loves country music. Ad#: 4646

RADIANT
Active, sociable, retired, SWF, 56, 5'2", attractive, with brown hair, hobbies are biking, walking and going to the gym. Sincere and honest, I'm seeking an attractive, true, outgoing, SWM, 48-60, who can express himself well. Ad#: 2103

QUITE THE ROMANTIC
SWF, 38, 5'3", with blonde hair, brown eyes, kind, caring and compassionate. I'm in search of a SWM, 34-44, who has a beautiful soul. Ad#: 5685

TO THE POINT
Honest, good humored, SWF, 50, 5', with hazel eyes and red hair, she enjoys all types of sports, seeks an honest, trustworthy, SWM, under 60, who's family-oriented. Ad#: 1295

HEAR MY WORDS
SWF, 50, 5'5", with dark brown eyes, has an pleasant personality, easygoing and intelligent, enjoys biking, crafts, horseback riding. I'm seeking an honest, adventurous, SWM, over 45, for a possible monogamous relationship. Ad#: 5636

MEANINGFUL
SWF, 38, 5'7", with brown hair, my personality is fun to be with, caring and respectful. I am looking for a SWM, over 35, for a possible relationship. Ad#: 7869

To **place** your **FREE** ad and be matched instantly with area singles, call
1-800-769-7167
24 Hours a Day - Every Day - No Operators - No Waiting!

To **listen** to area singles describe themselves and to respond to ads, 24 hours every day call
1-900-830-1003 *Only $2.19 per minute*
This will be charged to your monthly telephone bill. You must be 18 years of age or older and have a touchtone phone.

Males Seeking Females

A GOOD COMPANION
SWM, 30, 6' tall, whose personality is quiet at times, sometimes outgoing and social. I enjoy biking, movies, dining out and exercising. I would like to meet a SWF, 24-34, who is easy to talk to. Ad#: 2047

OUTGOING & LOVING
I'm an easygoing and very outgoing, SWM, 53, who enjoys the outdoors, horses and more. Seeking a fun-loving, SWF, over 44. Ad#: 7352

TRUSTWORTHY
I am a SWM, 39, 5'7", with blue eyes and brown hair. I enjoy boating, auto racing and the outdoors. I am seeking a SWF, 25-45, honest and enjoys quality time together. Ad#: 6964

LAYED BACK
Outgoing, SWM, 19, 5'10", with dirty blond hair and blue eyes. I enjoy weights, shopping, nights out on the town and more. Looking for a SF, 18-27, attractive and has similar interests. Ad#: 1257

LOVE OF MY LIFE
I am a SWM, 46, 5'6", with black hair and blue eyes. My interests include biking, darts, cards, long walks, dancing and dining. I am looking for a SWF, 45-50, who is caring. Ad#: 4351

OUTDOORSY
Handsome, outgoing, employed, SWM, 42, 6', with light brown hair, blue eyes, who likes camping, long drives, traveling, is hoping to meet a SWF, over 40, who loves to laugh. Ad#: 4658

A ROMANTIC AT HEART
Widower, 69, secure, active and healthy, enjoys homelife, biking, traveling and good conversation. I'm interested in meeting an affectionate, caring lady, over 55 years, for friendship and possible relationship. Ad#: 1174

ROMANTIC TIMES
I am a funny, SWM, 55, with gray hair and medium height. My hobbies are biking, romantic evenings and much more. I am looking for a SWF, 50-60, with similar interests. Ad#: 6377

SHARE MY WORLD
SWM, 25, 5'7", with blond hair and blue eyes. I enjoy walking my dog, movies and much more. I am looking for a SF, 18-30, who has similar interests. Ad#: 9838

WHAT A GUY
SWM, 36, who is considered to be very friendly, respectful and humorous. Some of my hobbies include movies, walks, going to the races and dining out. Seeking a SWF, 19-58, lovable and caring. Ad#: 8489

WHAT A CATCH
This funny, good-natured, 46, SWM, 5'11", hazel eyes, self-employed, enjoys crafts, horseback riding and walks in the park, seeks an honest, loving, caring, SF, 43-45, for possible loving relationship. Ad#: 5862

CONTACT ME
Easygoing, happy-go-lucky, SWM, 44, 5'5", 150lbs., with brown hair, hazel-green eyes, hobbies are going for walks, dining out and country drives. I'm in search of a SWF, 18-44, who is honest, trustworthy and faithful. Ad#: 4952

HAPPILY EVER AFTER
I'm an attractive, charming, loving, caring, SWM, 33, who is in search of a long-term relationship with an honest, sincere, SWF, 18-36. Ad#: 9366

HONEST & LOVABLE
Medium built, SWM, 22, who's fun-loving and enjoys a good laugh. I enjoy video games, dining out, dancing and living life to the fullest. I'm seeking a fun-loving, SWF, 18-29, for a possible relationship. Ad#: 2486

WALK ON THE BEACH?
SWM, 24, 5'11", with black hair, brown eyes, easygoing and funny, seeking a SF, 24-31. I enjoy biking, rollerblading and playing hockey. Ad#: 5054

HONESTY IS THE KEY
SWM, 45, 5'7", 170lbs, brown hair, hazel eyes. Easygoing and caring who likes fishing, camping, walking, biking and hockey. Looking for a SWF, 30-44, who is honest and likes to go out and have fun. Ad#: 8730

WHERE'S MY JULIET?
In good shape, this SWM, 40, 5'9", 175lbs., with blonde hair and blue eyes, is out-going and humorous, hobbies are most outdoor activities, is hoping to find an honest, fun SF, over 19, that can be serious too. Ad#: 8678

NONE BETTER
SWM, 34, 5'8", brown hair, blue eyes, who is honest, trustworthy and down to earth. Enjoys biking, swimming, camping and is looking for an energetic, honest, caring, and self-confident SWF 27-42, ready for a relationship. Ad#: 9012

VERY PLEASANT
N/S, SWM, 44, I am described as caring, loving and easygoing. I would like to meet a spontaneous, honest, SWF, under 44, for a serious relationship. Ad#: 1191

CALL ME
Shy at times, but sincere. This employed, SWM, 33, 5'4", 180lbs, brown hair/eyes, likes country music. Seeking a SWF, 30-38, no dependents, for a possible relationship. Ad#: 7210

FAITHFUL
I am a SWM, 39, who is looking for a SWF, over 18, honest, truthful, caring with a good sense of humour. I enjoy music, and am described as funny and a good listener. Ad#: 8461

WHAT DO YOU LIKE TO DO?
Hello Ladies, I am a SWM, who is 35, I am described as being generous and a good listener. I enjoy having a good time, sports and the outdoors. In search of a SWF, 25-38, easygoing, fun to be with, intellegent and does not play games. Ad#: 1719

ON THE EDGE OF LIFE
Described as being humorous, easygoing, friendly, SWM, 43, 5'9", 180lbs., physically fit, with blond hair, blue eyes, I enjoy skiing, hockey and working out. Seeking an attractive, SF, 18-50, who is outgoing and spontaneous. Ad#: 8500

SHARE MY WORLD
SWM, 31, 5'10", with brown hair, muscular annd athletic. Humorous and always happy. I enjoy sports, running fishing and more. Seeking a SWF, 19-35, intelligent, loving and caring. Ad#: 2076

SEARCHING
SWM, 44, humorous, fun-loving and the life of the party. Looking for a SWF, under 50. Likes golf, hockey and the St. Lawrence River. Ad#: 3455

SEARCHING FOR YOU
Tall, brown haired/eyed, trustworthy, SWM, 35, enjoys fishing, the oudoors and more. Hoping to meet a SWF, 18-35, supportive, dependable and honest. Ad#: 4997

JUST CALL...
SWM, 21, 6' tall, blond with blue eyes, smart, compassionate and very outgoing. I would like to meet a SWF, 19-24. I enjoy sports, television, movies and much more. Ad#: 9674

MEET A REAL MAN
SWM, 40, 6'2", with dark hair, green eyes, enjoys wood-working, water-skiing and much more. I'm in seach of an honest, SWF, 30-45, who is easy to get along with. Ad#: 9036

DOWN-TO-EARTH
Kind, SWM, 22, 5'11", blond hair and green eyes. I enjoy movies, walks and spending time with friends. Searching for a SF, 20-30, adventurous, fun, faithful and loving. Ad#: 7801

LOOKS DON'T REALLY MATTER
Romantic and caring, SWM, 26, 5'8", with brown hair, brown eyes. Loves to work out and enjoys outdoor activities. Looking for kind, generous, thoughtful and honest, SWF, between 21 and 30. Look's don't really matter. Ad#: 1348

FOREVER
I'm a fit, humorous, hardworking, SWM, 40, who enjoys motorcycles, fishing, cooking, going out and more. I'm in search of a caring and sincere, SWF, 33-43. Ad#: 5077

VERY LOVING
Friends say that I'm an outgoing and easy to get along with, SWM, 45, who enjoys shooting pool, walking, biking and fishing. I'd like to meet an easy to get along with, petite, SWF, 29-39. Ad#: 5290

A HUGE ROMANTIC
SWM, 38, 6'1", considered funny, fun and passionate. Hobbies are reading, ski-diving, movies, computers, seeking a fun, bubbly, passionate, SWF, 18-44. Ad#: 6287

WHERE'S MY SOUL-MATE?
5'6", SWM, 39, who is outgoing and very loving, would like to meet a SWF, 30-39. I enjoy theatre, biking, walks, summer activities and to laugh. Looking for a loving, affectionate, SWF, 30-39. Ad#: 6459

WORK OF ART
Here he is..a 31 year old, SWM, who would like to meet a SF, over 21. He is dark haired, brown eyed and 5'8", His personality is shy, articulate and enjoys playing guitar and painting. Ad#: 4920

VERY TRUSTING
5'7", SWM, 39, who is described as being very funny, spontaneous and fun-loving. He enjoys the outdoors, ski-dooing, dining out and more. Seeking a SF, 25-36. Ad#: 4804

GUESS WHAT?
I am a hardworking, honest, friendly, SWM, 40, 5'11", 160lbs., enjoys sports, camping and working on cars. Offers romance to a relationship, I'm seeking a blonde, SWF, 30-38, who is easygoing and fun-loving. Ad#: 1831

A WALK BY THE RIVER
Personable, shy, SWM, 32, 5'7", 165lbs., with brown eyes, hobbies are fishing, hiking and working out. I'm in search of a SWF, 25-35, who is honest and trustworthy, Ad#: 4902

ALWAYS ROMANTIC
I'm a good-looking, funny, sensitive, 5'9", SWM, 25, interested in meeting a SWF, 19-30, who enjoys racing cars, movies, long walks and much more. Ad#: 2074

Females Seeking Females

FRESH START
I am a SWF, 53, short, brown hair/eyes, enjoys reading, long walks, flea markets and antiques. Looking for a SWF, 45-58, kind, loyal, intelligent, loving and has similar interest. Ad#: 7722

ARE WE ON THE SAME LEVEL?
Funny, easygoing and spontaneous, SWF, 23, 6'2", 215lbs., with hazel eyes, black hair, hobbies are watching TV, partying and sports. I'm seeking an energetic and outgoing, SWF, 18-25, who can hold a conversation. Ad#: 1663

THE LOVE
I'm a funny, intelligent, SWF, 28, 5'10", who enjoys working out, volleyball and baseball. I'd like to meet a fun-loving, SWF, 29-35. Ad#: 9892

SIMPLY ALLURING
SWF, mother of 2, 22, 5'4", medium built, honest, caring and very fun to be with. I'm hoping to meet a soft, gentle, honest and caring, SWF, 22-26, who is willing to try new things. Ad#: 9511

CHOOSE ME
5'2", SWF, 18, is outgoing, friendly and very kind. I enjoy skiing and music. I would like to meet a SWF, 18-25, kind, honest and will always be there! Ad#: 7497

AFFECTIONATE
My personality is described as being happy, light-hearted, loving, and I am a SWF, 50, 5'7", 150lbs., with blue eyes, blonde hair. Seeking a mature, responsible, SWF, 49-58, who is financially secure. Ad#: 5741

GIVE ME A CALL!
SWF, 23, 5'7", with blonde hair, blue eyes, outgoing, fun to be with and honest, seeking a caring, compassionate, truthful, SWF, 20-30. I enjoy soccer, playing darts, music and dancing. Ad#: 1726

GENUINE
5'7", blonde haired, blue eyed, SWF, 31, who is kind and honest. Long walks, movies and friends are a few of my interests. Searching for a kind-hearted, SWF, 25-31. Ad#: 5000

PERSONABLE
Call me..I'm a SWF, 25, 5'5", with blue yes, sandy brown hair and I have a great personality. I am looking for a SWF, 27-30. I like dancing, walking, biking, romance, movies and more. Ad#: 9219

HUGS & KISSES
I'm a SWF 34, I enjoy sports, singing, dancing, movies, and long walks. I'm seeking a SWF 19-30, who shows there feelings, and shares the same interests as I do, and likes children. Ad#: 5169

Males Seeking Males

ENTERTAINING
SWM, 26, 5'9", with blond hair, blue eyes, fun to be around, I enjoy sports, watching movies and much more. Seeking a muscular, SWM, 25-35, who is loving and protective. Ad#: 3293

HONEST
SWM, 31, dark hair and green/brown eyes, told he is humorous, enjoys movies and time with friends. I am in search of a SM, 20-35, independent and has similar interests. Ad#: 5844

LOVABLE
Caring, SWM, 46, 5'10", with brown hair/eyes, who enjoys all sports and picnics. Looking for a SWM, over 22, who wants to share their love for each other. Ad#: 8850

HERE'S THE OPPORTUNITY
The future looks bright, if you leave a message with this SWM, 24, 5'8", 145lbs., who's a hard-worker, honest and extremely sincere. He's interested in sharing the joys of life with a SM, over 19, who's interested in a committed relationship. Ad#: 1817

PHONE ME SOON
35 year old, SWM, I am 5'10", with brown hair/eyes. I enjoy television and quiet evenings. Hoping to meet a gentle, SM, over 25. Ad#: 3504

AT HEAVEN'S DOOR
SM, 20, passionate, funny and outgoing. I'm in search of a fun to be with and humorous, SM, 18-27, who is compatable. Ad#: 6904

ALL FOR YOU
I'm an honest, compassionate and affectionate, SWM, 35, 120lbs., who enjoys sports, walking, movies, music and spending time with my loved one. I'm looking for an honest, compatible, SM, under 35, who also enjoys spending time with the person they love. Ad#: 1602

A WONDERFUL LIFE AWAITS
I'm a fun-loving, honest and clean, SWM, 35, 5'11", who is seeking an honest and caring, SWM, 32-45. My hobbies are collecting antiques, dining out and movies. Ad#: 8440

COMMUNICATION
Outgoing, caring and romantic, SWM, 46, 5'6", 138lbs., with brown hair, blue eyes, honest and sincere, enjoys movies, walks, romantic nights. I'm seeking an understanding, SWM, 25-40, who can talk his problems out. Ad#: 9206

HOPES & DREAMS
Be true to me, I'm an honest and sincere, SWM, 22, 5'10", 150lbs., who enjoys a wide variety of interests. I'm interested in meeting an attentive, SWM, 18-30, for a possible relationship. Ad#: 3307

TO THE POINT
Easygoing, SWM, 42, 5'7", with reddish hair, brown eyes, seeking an honest, fun, SM, over 19. My hobbies are raising horses, reading and watching movies. Ad#: 4365

HAPPY
Well-adjusted, single white male, 34, tall, with brown hair, enjoy skiing, biking and jogging. I am seeking an honest, single white male, over 24, with a good sense of humor. Ad#: 9519

ONE STEP AT A TIME
SWM, 20, 6'1", 140lbs., with brown hair, green eyes, describe as being passionate and funny, likes military, soccer and more. I would be interested in meeting a SM, 19-28, who is fun to be with. Ad#: 3419

Click. Click. Date.
Planet UltiMate
- *Meet Local & National Singles*
- *Listen to Singles Describing Themselves*
- *View Members Photos*
- *Respond via E-mail or Instant Messaging (Similar to Chat)*
- *and Much, Much More!*

www.planetultimate.com



SEAWAY BARGAINMART

DEADLINE: WEDNESDAY 5 pm

933-0015

Circulation: 34,257 copies

MasterCard VISA

Ontario Community Newspaper Association

BLANKET CLASSIFIED ADVERTISING

ALL ONTARIO INSERT
188 Newspapers, Min. Cir. 1,499,490

CROSS CANADA INSERT
590 Newspapers, Min. Cir. 4,623,738

CALL FOR DETAILS
SEAWAY NEWS Tel.: (613) 933-0014
Fax: (613) 933-0024
e-mail: info@cornwallseawaynews.com

CLASSIFIED ADVERTISING RATES
PHONE: 933-0015

Classified Advertising (G.S.T. included)

CASH RATES

- $9.00/week 24 words or less, (25¢ each additional word per week).
- $16.50/2 weeks. 24 words or less, (23¢ each additional word per week.).

DEADLINE: Wednesday 5 pm before publication. The advertiser agrees that the publisher shall not be liable for damages arising out of errors in advertisements beyond the amount paid for the space actually occupied by that portion of the advertisement in which the error occurred, whether such error is due to the negligence of its servants or otherwise and there shall be no liability for non-insertion of advertisement beyond the amount paid for such advertisement.

COMPANIONS' CORNER

To Place Your Ad: write your ad of 24 words or less and enclose $28.50 plus your name, phone and proper mailing address (postal code) (this is only for our records). This will be for 2 insertions. Over 24 words, 23¢/ additional word/week. Deadline is 5 pm Wednesday.

Mail to Companions' Corner, Seaway News,
329 Second St. West, Cornwall, Ontario
K6J 1G8.
Mail pick up, no charge.
Mailed replies: $6.00

For Readers:

To respond to an ad, there is "no charge", just send your letter to the appropriate CC number, c/o Seaway News, 329 Second St. West, Cornwall, Ontario K6J 1G8.

COPY CHANGES

Customers are allowed one copy change prior to ad publication. Copy changes, after the ad has been published, are treated as a "new ad" and will be paid for accordingly. On "sold" items, no credits are issued. However, in the case of cancellations, once an ad has been placed and paid. There is no refund or credit given.

NOTICE

It is our wish to serve you through the classifieds, however, Seaway News can't possibly verify the legitimacy of all ads. **DO NOT SEND MONEY OR GIVE YOUR CREDIT CARD NUMBER** to any company offering employment. Legitimate firms do not charge potential employees for a job.

Opportunities to earn money at home by assembling products, etc. should be examined carefully. Check references of these companies. Do not send money or give your credit card number until you are satisfied you are going to get what you bargained for.

LET THE BUYER BEWARE.

~~~~~~~~~~~~~~~~~~~~~~~~~

Published weekly and distributed by Seaway News, 329-2nd St. W., Cornwall K6J 1G8. The Publisher will not be responsible for any errors in any advertisement after one insertion.

Advertising is accepted on the condition that in the event of a typographical error, that portion of the advertising space occupied by the erroneous item together with reasonable allowance of signature will not be charged for but the balance of the advertisement will be paid for at the applicable rate.

In the event of a typographical error advertising or services at the wrong price(s), goods or services need not be sold. Advertising is merely an offer to sell. The offer may be withdrawn at any time.

There shall be no liability for non-insertion of an advertisement beyond the amount paid for such advertisement.

The Publisher reserves the right to edit, revise, classify or reject an advertisement.

The views of contributing writers are not necessarily the viewpoints of this newspaper or its publishers.

Letters to the editor are welcomed. They may be reprinted with changes in spelling or grammatical construction. All letters must be complete with signature, address and phone number. If not, they will not be printed.

SEAWAY NEWS
Serving Cornwall and Area

COMPANIONS CORNER

FROM SWM, 35, safe, trustworthy, Aquarian to gutsy SWF, 32, Scorpion with skeptism to respond to CC2048. I haven't access to e-mail.

J'AIMERAIS RENCONTRÉ un homme entre 52-60 ans. Humain, tendre, sensible, conscient de lui et de l'autre. Bon et généreux, qui rit de bon coeur. Mélomane, qui aime les voyages et la bonne bouffe. J'ai 50 ans et je cherche une relation stable. Je suis féminine avec poid proportionnel. Sans manières et aventuriers s'abtenir. CC2055.

SWF, NON-SMOKER, 38, 5'5", 110-lbs, brown hair, hazel eyes, enjoys movies, dining out, motorcycling. Looking for SWM, non-smoker, 38-45-yrs with similar interests for possible relationship. Send photo. CC2054.

SWF, 35, 5'6", 170 lbs. alluring, black hair, blue eyes, enjoys bowling, cycling, quiet times, romantic moments. Seeks SWM, trustworthy, my compatible. CC2053.

2 APTS/CONDOS FOR RENT

SMALL 2 BDRM UPSTAIRS apt. Fridge & stove supplied. Heat & electric supplied, $550/mth. East end location. Parking, yard, clean. Call Frank, 931-2327 after 5pm.

LARGE, CLEAN, spacious 3 bdrm apt, $575/mth or $725/mth, with utilities. Also, 2 bdrm apt, fridge, stove, utilities, $575/mth. Bachelor apt, $375/mth, fridge, stove & utilities. No pets. 938-3936.

LARGE 2 BDRM DUPLEX, 66 Lennox. Main floor laundry hookups, parking, yard, garage. Available June 1st. $500/mth, plus utilities. Local call 346-0824.

SPACIOUS 1 & 2 BDRM APTS. Clean & quiet. Reasonable rents, locker space, parking, coin-operated laundry. References required. Call 931-2633.

202-A PRINCE ARTHUR, 2 bdrm upstairs apt w/fridge & stove. Clean. No parking. $325/mth, pay own utilities. Call 933-4780.

SECURITY BLDG. Apts for rent. Bachelor, $375/mth. 1 bdrm, $425/mth. 2 bdrm, $550/mth. Includes fridge, stove, heat, electricity, parking, laundry room in building. 933-9471.

ADULT ENTERTAINMENT
✓ Lingerie
✓ Adult Books
✓ Novelties
• Marital Aids • Lotions
• Video Tapes • Magazines
• CD's • DVD's & MORE!
EXOTIC EXPOSE
St. Lawrence County's Adult Centre
sn4
OPEN 12 NOON - 10 pm daily
Corner of Rt. #56 & Town Ridge Rd., Massena South 2 miles to Don's Orange Mini Mart
315-764-7145

APARTMENT FOR RENT
Large 3 bdrm. apartment available July 1st
Call after 7 p.m.
938-2199
my22

1 BDRM APT near hospitals, $395/mth, utilities included. 2 bdrm apt, centre town, $450/mth, plus utilities. 3 bdrm apt, $395/mth, plus utilities. 347-2858.

AVAILABLE JUNE 1ST - 50 Danis. 2 bdrm downstairs apt. Heat included. Washer/dryer hook-ups. $470/mth. Please call 937-0847.

619 RIDLEY AVE. Large 2 bdrm apt, laundry facilities, close to bus & shopping, parking, electric heat, $515/mth, plus utilities. 104 Jobin, large, bright 2 bdrm apt, parking, laundry facilities, $515/mth, plus utilities. 938-7286.

3 BACHELOR APTS, all 1 bdrm. 331 Fourth St. East. Available June 1st. Heat & electricity paid. Call 528-1148.

720 PITT ST. 1 bdrm apt. Newly renovated. Fridge & stove, plenty of parking. $350/mth, heat included. Available immediately. Call 933-1000, ask for Tom.

APARTMENTS FOR RENT
bachelor, 1&2 bdrm.
security bldg., video surveillance
bachelors from $399 incl. util.
call 932-7891
Mon. - Fri. 9:30 - 4:30
sn3

12 NINTH ST. EAST. 2 bdrm apt. Security bldg, free laundry room. $570/mth, pay own utilities. Fridge, stove included. Avail. May 1st. Call 938-1073.

502 ALICE - 3 bdrm apt. Heat paid, parking, close to bus. Call 933-5720.

LARGE DOWNSTAIRS 1 bdrm apt, fridge & stove, freshly painted. Available June 1st. References. No pets. First & last req'd. 227 Prince Albert St. Close to college. $325/mth, plus utilities. Stay full year & get 1 month free rent. Call 933-0560.

INGLESIDE, now available, 1 bdrm apt, $425/mth, w/utilities. Fridge & stove. Close to all amenities. Call 347-3247.

4 HOUSES FOR RENT

MOBILE HOME for rent. Avonmore area. Call 346-5444.

FOR RENT: Mobile home, very private, 10 mins. east of Cornwall. A summer retreat or ideal for couple who travels south in winter. 931-1311.

SMALL 2 BDRM HOUSE. $450/mth, plus utilities. No pets. Located at 910 McConnell. Avail. Jun. 1st. Local call 361-0248.

3 BDRM HOUSE on Prince Arthur St. Backyard, parking, powder room. $580/mth, plus utilities. Call 936-6961.

5 HOUSES FOR SALE

3 BDRM SEMI-DETACHED, 1-1/2 bath, finished basement, electric heat. Assumable mortgage. Double car port. Call 938-8990 or apply at 847 Dundee for showing.



$119,500

PRIVATE SALE - 2423 Edgar St.
Lot 50'x169'. Open concept, 3+1 bdrm, kitchen/dining, family and laundry rooms, 2 baths, oak floors & cupboards, fireplace, pool, gazebo. Several large appliances included.
By Appointment 932-6754
my23

AUTOS FOR SALE

PAUL'S PICK OF THE WEEK
99 CHEV CAVALIER
2 DR., SPORT

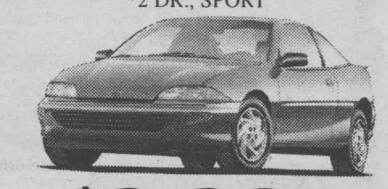

$9,995

01 CHEV SILVERADO EXT CAB, blue, loaded, 50,000 kms	SOLD	$32,995
99 FORD RANGER XLT, 4 dr., auto., 6 cyl., only 10,000 kms		$19,995
99 DODGE DAKOTA SPORT 4X4, red, auto., 8 cyl., ext. cab		$23,995
98 CHEV VENTURE 4 dr. van, extended, loaded, 50,000 kms		$18,995
98 OLDS INTRIGUE, 4 dr., loaded, 58,000 kms,		$16,995
98 GMC SIERRA, ext cab, 3 dr., blue, loaded,	SOLD	$23,995
98 CHEV BLAZER 2 dr., black, loaded, 56,000 kms		$18,995
98 HONDA CIVIC EX-G, 4 dr., auto., CD		$15,995
98 FORD MUSTANG GT loaded, yellow, 23,000 km	SOLD	$21,995
98 CHEV MALIBU 4 dr., green, 6 cyl., loaded, 55,000 kms		$13,995
98 CHEV CAVALIER Z22 2 dr., auto., air, blue,	SOLD	$8,995
98 CHEV LUMINA LS, 4dr., loaded, 68,000 kms,		$13,995
98 HONDA CRV, 4dr., blue, 84,000 kms		$17,995
98 CHEV CAVALIER 4 dr., auto., air, CD		$10,995
98 VOLKSWAGEN BUG, yellow, standard, 41,000 kms		$18,995
98 DODGE NEON EX, 2 dr., silver, auto., air,		$9,995
97 CHEV BLAZER LT 4 dr., leather, loaded		$15,995
97 CHEV MALIBU 4dr., auto., 6 cyl., loaded	SOLD	$11,995
97 TOYOTA RAV-4, 4 dr., black, air, 80,000 kms		$14,995
97 HONDA CRV, 4 dr., black, 8,000		$17,995
95 CHEV BLAZER 4 dr., loaded, silver, low kms		$14,995
95 CHEV CAVALIER Z24 2 dr., 5 spd., white, loaded		$7,995
91 CHEV CAPRICE CLASSIC 4 dr., loaded	SOLD	$6,995

All prices exclude taxes and administration fee.
BANK FINANCING AND EXTENDED WARRANTIES AVAILABLE
MY22

FITZGERALD MOTORS LTD.

PAUL
125 Cornwall Centre Rd.
Cornwall
932-4514

ACE PROPERTY MANAGEMENT 936-1533
"Let us find you a place at no charge!"

BACHELOR
218 McConnell St. 2-bch appli., immed $350 inc.
216 Louisa clean appli, patio immed $395 inc.

ONE BEDROOM'S
116 Sydney St, upst, appli, hrwd flrs $380 incl. April
303 Carleton St, upst., appli, $350 incl. immed.
Anderson Dr. bsmt, appli, prking $450 incl.
521 Carketon 2-1bdrm bsmt & upst, $390 & $450

TWO BEDROOM
213 & 215 Guy mnfl appli, prk, yard, immed, $450+
312 Carleton mnfl, appli, hkups, prking $375+
314-Louisa, 2-2 bdrm, mn flr upst, parking, $365 & $450+
205 Easton St. mnfl. 2 bdrm, appli, prking $525 incl.
717 Bedford St. upst, gas heat, appli, prking $550 incl.

805 MARLBOROUGH ST. N. (SECURITY)
1 bdrm & studio units, $400 to $525 /monthly utilities, appliances, parking included
coin laundry

HOUSES, TOWNHOUSES, SEMI'S
209 St. Felix 3-bdrm 2 storey hrdw fl. yard May $650+
215 Augustus 3-bdrm, lrg dinning hrdw flr. $650+

THREE BEDROOM'S
131 Carleton St. mnflr, prking, porch $550 incl.

GARAGE SPACE
Approx 900 sq. ft. 200 amp service, steel construction, very high ceiling with 2 high garage doors. $525+
my24

HOROSCOPES

May 13 - 19

Aries – March 21/April 20
When it comes to a business decision early in the week, Aries, you have to be patient. You're not the one in control here, and pressuring the person who is in charge only will make you look desperate. So, you just have to wait this out. Don't worry — you're sure to get the answer that you've been hoping for.

Taurus – April 21/May 21
Your stubbornness can be your downfall when it comes to dealing with loved ones this week. While you should go after what you want, don't ignore what those close to you would like. If you listen to them, you'll see that you have common goals. Try to work with them instead of against them. Make an honest effort to do this.

Gemini – May 22/June 21
You have an easy week ahead of you, Gemini. So, enjoy yourself. Try to relax, and have a good time. You certainly deserve it. Go out with a close friend whom you haven't seen in a while; this person will be happy to hear from you. You two have a lot of catching up to do.

Cancer – June 22/July 22
You become the center of attention when you share good news with those closest to you early in the week, Cancer. Don't be embarrassed. You deserve the spotlight. A loved one turns to you for romantic advice. Be honest with him or her — even if what you have to say won't be appreciated. Libra plays an important role.

Leo – July 23/August 23
Keep your opinions to yourself when talking with coworkers early in the week, Leo. These people won't appreciate your point of view. Since the topic of discussion doesn't directly affect you, let them say what they want. There's no need to upset the apple cart. That special someone has a surprise for you on Friday. Enjoy!

Virgo – Aug 24/Sept 22
You're on pins and needles as you wait for an important package this week. Don't get yourself all worked up over this. No matter what the outcome, you're going to be OK. You need to remember this. A loved one needs a shoulder to cry on late in the week. Be there for him or her.

Libra – Sept 23/Oct 23
Try to help close friends when they get into an argument early in the week, Libra. It will take some effort on your part to get these two talking again, but you certainly are up to the challenge. Leo is involved.

Scorpio – Oct 24/Nov 22
Don't let your ego get the best of you when you receive accolades this week, Scorpio. You deserve the praise. However, this doesn't mean that you should let the attention go to your head. You still have to work diligently. Don't forget that. A loved one asks you an important question on Friday. Be honest with him or her.

Sagittarius – Nov 23/Dec 21
You have quite a lot of work to do this week, Sagittarius. So, don't get distracted by those around you. You need to stay focused if you hope to accomplish anything. So, set your priorities, and work diligently. Those involved will be impressed with your efforts. Gemini plays a key role.

Capricorn – Dec 22/Jan 20
Don't back down when an acquaintance challenges your authority. You are in control of this situation, and you know that you're doing the right thing. So, stand your ground. The person whom you've been seeing calls it quits. While you're upset, you know that this person isn't the one for you. Try to remember that.

Aquarius – Jan 21/Feb 18
Be careful when an acquaintance offers you an interesting opportunity this week, Aquarius. This person isn't telling you everything that you need to know. Get all of the facts before you decide to get involved in this venture. Turn to that special someone for advice if you need it.

Pisces – Feb 19/March 20
Don't turn your back on a friend who is in trouble early in the week. While you have a lot to do, this person really needs you. So, take the time to help him or her. Your efforts will be appreciated. Leo plays a key role.

For All Your Advertising Needs Call Arlene
SEAWAY NEWS



Arlene Snelgrove
933-0014
~~~~~~~~~~~~~~~~~~~~~~~~~

HOUSES FOR SALE

CORNWALL NORTH - 2093 Pitt St. Luxury triplex corner, 5-yrs excellent location, excellent condition. Gas fireplaces all units. $215,000. firm. Owner, no agents. 933-7883.

7 HOUSES WANTED TO RENT

FAMILY REQUIRING to rent house from June 1st or later definitely by July 1st. Preferably east end of town in the vicinity of St. Peter's School. Will rent up to $1,000/mth (+-). 932-9421 or work 933-3820.

13 OFFICES/ STORES/BLDGS

STORE FOR RENT - Approx. 1,000 sq.ft. Available immediately. Le Village area. For more info, call 528-4030.

WATERFRONT PROPERTIES

COTTAGE ON ISLAND. Summerstown area. This year's $1,000. lease already paid. Has phone, electricity, wood stove, new roof & some furnishings. $8,000. 534-3773.

16 INCOME PROPERTIES

SOLID INVESTMENT - Very clean, brick, 6-plex. Ideal location. Excellent tenants. Gross income $31,000. Reasonable offers considered. For further info, call 931-2915.

17 LOTS/LAND

BUILDERS WANTED! City future development land, 19-1/2 acres, 2 entrances off Edgar St. Priced to sell! Only $54,900. Call Latreille Real Estate Inc. 938-3800.

WHOA HOLD IT!

Before you consider buying a lot you owe it to yourself to check out one of the best locations in the area to build a house. Close to Cornwall, an extension to Bay View Estates called Saffire Hills off Purcell Rd. A beautiful rolling hill area next to Glen Walter Park. Lots available soon.

Call 931-1311 FOR APPOINTMENT my23

RING UP PROFITS WITH THE CLASSIFIEDS

BUILDING LOT for sale. Approved. 2.76 acres on Hwy. #2, west of Ingleside. Beautiful view. For more details, call Jim Standing, Assoc. Broker for Royal Lepage / M. Jean Cameron Real Estate, 938-3860.

APPROVED 7 ACRES, wooded, very dry, very high, stone well, paved road, 15-mins. north Cornwall. Possibility of doing 3 building lots. $29,900. 613-346-0471 or major4@ontario-oeast.net

21 YARD/GARAGE SALES

COMMUNITY GARAGE SALE - Tree Haven Drive, behind Cooper Marsh off Hwy. #2, Saturday, May 12th, 10am-4pm. Antiques, baby items, collectables, furniture, crafts, cottage items & more.

YARD SALE - St. Columban's West School, 323 Augustus St. Saturday, May 26th, 8am. Lots of great deals. All proceeds will go to the school yard improvement fund.

YARD SALE - 10 HOUSES
Sat. May 12
9-3 Rain/Shine

Baby Furniture, books (Eng. & Fr.), building materials, computer, crafts, old furniture, toys, wood lathe, wood stove, & much much more.

Go East from St. Andrews West, left on Cornwall Twp. Rd. 23, right on Twp. Rd. 6. Or West from Martintown, right on Cemetery Rd., left on Island Rd.
Follow signs & balloons
NO EARLY BIRDS PLEASE
my23

YARD/MOVING SALE, Saturday, May 12th, 9am-3pm, 4595 Dickinson Dr. North, Cty Rd. 14. Hide-a-bed, dining table, bikes, patio furniture, dressers, B-B-Q & much more. Rain or shine. 984-2353.

YARD SALE - Saturday, May 12th starting at 7am, #17348 Headline Road East. Loads of kids toys & clothes, swing set, tricycles & much, much more. Everything must go.

YARD SALE, Saturday, May 12th, 8am-3pm, on Hwy. #2, Glen Walter, Civic #18301, beside Marty's Store. Bed, dresser, stove, fridge, desks, T.V. Rain or shine.

TAG SALE, Saturday, May 12th, 8:30am to 12:00 noon, Good Shepherd Hall, corner of First & Marlborough St. All new women's clothing.

22 ARTICLES FOR SALE

BOYS BIKES - One 12" & one 14". $50. each. Call 932-1756, for more info.

22 ARTICLES FOR SALE

Poppy's Pawns Plus



Top Prices Paid For Fine China, TV's, VCR's, CD's, Movies, Tools, Antiques, Small Furniture

We Pawn, Buy, Sell & Trade
224 Pitt Street 933-2333

FREE SPIRIT - Ladies 10-spd bike w/curved handle bars, plus back metal carry-on. Good condition. $30. firm. Call 936-8784 after 6pm or leave message.

YAMAHA MUSICAL keyboard. Bedroom set. Arborite buffet. 7-pce antique diningroom set. Antique sewing machine. 15 cu.ft. refrigerator. Pump & sand filter for 27-ft above ground pool. Air conditioner. 933-5912.

DINING SUITE, 9-pce. Cherrywood, 92" double pedestal table, 6 Chippendale chairs, hutch/buffet. Unused, still in crate. Cost: $11,500. Sell for: $4,000. Call 613-291-9009.

FIREPLACE SCREEN 25"H x 36"W. Call 525-3349.

GENERAL ELECTRIC dishwasher, beige in colour. 13-yrs-old. Good working condition. Asking $100. Call 932-1756.

KENMORE FRIDGE, in excellent condition, $100. Also, lawn mower, $35. Call 932-5528.

FORECAST LUGGAGE, 1 set, green, 17"x25" and 15"x20-1/2" plus carry-on pouch & make-up kit. $50. Call 936-8784 after 6pm or leave message.

PRIVACY SCREEN. Pressure treated wood, 2-8'x6' sections, $25. Deck to surround 8-man hot tub 4' wide, could be used as a boat dock, $100. Call 933-0774.

LUGGAGE CART, 35" tall. $25. Call 936-8784 after 6pm or leave message.

HARDWOOD ASHTRAY stand w/brown ashtray, 24" high. Call 525-3349.

6-FT PATIO DOOR & 4 sliding windows, 2-39x39 & 2-79x47. New. All yours for $450. Call 347-7647.

FUNK & WAGNALLS standard reference encyclopedia. Volumes 1-25 plus Volume I of Young Student encyclopedia. $35. Call 938-8301 after 6pm.

DEEP FREEZER, chest style, works great. First person to show up with $100. & a pick-up truck takes it. We'll help you load it. Call 936-1106 evenings.

SEARS CRAFTSMAN tractor, bought in May 2000. 19.5 h.p. Briggs & Straton, 42" cutting deck, 6-spd Transaxle, twin rear bagger. $2,000. firm. Call 932-1756.

CARRIER AIR CONDITIONER, vertical type, 8000 BTU, $325. Also, RCA vertical type 8000 BTU air conditioner, $175. Call Dick @ 933-0014 mornings.



SEAWAY NEWS business card DIRECTORY

ADDITIONS & SUNROOMS
We Provide A Free Estimate
932-5565 ext. 129
MENARD BROS. & ASSOCIATES LTD.
1100 Marleau Ave.
www.menardbros.on.ca

Richard Brosseau

G&F TREE SERVICE
• Trimming • Topping • Removals
FREE ESTIMATES Fully Insured
Very Reasonable Rates
- Stump Grinding
- Brush Chopping
Cell 360-8552 Gary 931-1555
sn1

HANDYMAN
Gary C. Lefebvre

Residential & Commercial Renovations, Repairs & Maintenance - *INSURED*
2241 Pitt Street, Cornwall, Ontario K6K 1A5
Tel: 613-933-0978
Pager: 613-937-5317

Larry Lalonde Painting
Providing Quality Service Since 1978
• Residential • Interior
• Commercial • Exterior
FREE ESTIMATES
Cornwall, ON 936-9047

INTERIOR DECORATING

• In Home Consultation
• Colour Matching
• Paint & Wallpaper
Suzanne Roy
Int. Decorator
MENARD'S Since 1974
RONA Home Centre
1100 MARLEAU AVE. 938-3300

Gabe McEvoy
CORNWALL APPLIANCE REPAIR
Home Service for Major Appliances
Washers ~ Dryers
Dishwashers ~ Ranges & Refrigerators

931-2109
sn3

Wayne's Tree & Aerial Service
• Tree Cutting & Trimming
• 50 ft. Bucket Truck Available
Backhoe and Trucking Services
Fully Insured
Free Estimates 937-4817
ap34

Doré WATER WELL DRILLING
Bus.: (613) 938-2250
Res.: (613) 938-9748


VALLEYWOODSHOP
#18413 South Branch Road, Cornwall
SIX-YEAR WARRANTY ON KITCHEN CABINETRY
FREE ESTIMATES
BOB & MIKE
"Family Owned"
Phone/Fax (613) 931-3437

Labrador
SPRING & DISTILLED WATER & ACCESSORIES
Serving Cornwall & S.D. & G.
FREE DELIVERY 931-2234

A BETTER WORLD
Carpet Cleaning

John D'Amours
CHECK OUT THIS GREAT DEAL
HAVE 2 ROOMS & HALL or COUCH & CHAIR CLEANED
FOR ONLY $59.99
FREE DOOR MAT WITH SCOTCH GUARDING
938-8888
sn3

WELL DRILLING
SINCE 1956
ROY'S
FREE ESTIMATES
Pumps, Pools & Spas
410 Seventh St. W. Cornwall 933-0411


Get The Most From Your Advertising *Call*
Rick Shaver 933-0014
SEAWAY NEWS

GRASS CUTTING
R.S. & SONS ENTERPRISES
Bus: 930-9622
• DETHATCHING
• AERATING
•LAWN ROLLING

my24

LAWN ROLLING
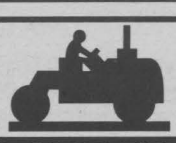
BOOK EARLY!
• DETHATCHING
• AERATING
• GRASS CUTTING & TRIMMING
R.S. & SONS ENTERPRISES
Bus: 930-9622
sn4

HOUSES FOR SALE

ESTATE SALE
FRIDAY, MAY 18TH
27 Albert St.
off Montreal Rd.
9 a.m. to 4 p.m.
Antiques: Gilbert calendar clock, tables, Burl walnut dining room set (mint condition) fancy oil lamp, Birks sterling 6 piece dresser set, 3 piece Eastlake settee, old radios, 30's bedroom set, lamps, glass, modern apt. size washer, dryer, older 48" stove, many miscellaneous items.
"No Early Birds"

New Location
DELAGE USED FURNITURE
406 Montreal Road
932-5689
SN3

HOUSES FOR SALE

OPEN HOUSE
Sun. May 13th 1-3 pm
420 Meadowvale Cr.
932-3796

3+1 bedroom, 2 baths, family room with wood- stove, laundry rm, large shed & above-ground pool.
Must Sell - Price Reduced
$107,900
my24

EXIT REALTY SEAWAY
THE DIFFERENCE? "TEAM WORK"
Call 937-4445 506 PITT STREET, CORNWALL
"Working from Sign Up 'til Sign Down"
SN3

For Fast Results contact GINETTE CAMPBELL
361-9155
937-4445



1740 BROOKDALE AVENUE
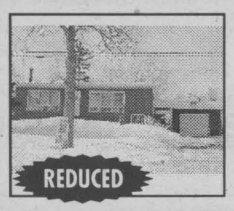
REDUCED
3 bdrm. bung. features some ceramic floors, double city lot, garage, oil heating, partly fin. basement. Priced to sell.
Reduced **$84,900**
(53000258)
Call Ginette today!

52 - 54 - 54A LENNOX

EXCELLENT TRIPLEX
NEW LISTING
Living in one, let other 2 rentals pay mortgage. Immaculate triplex overlooking park, features good tenants, parking, garage, gas heat and much more.
$89,900
(53000298)
Call Ginette today!

64 - 66 LENNOX

DOUBLE TENEMENT
NEW LISTING
2x2 bedroom units, live in ine and collect rent from the other, features parking, garage, park across road. Won't last long.
$69,900
(53000297)
Call Ginette today!

210 CARLETON ST.

PERFECT 1st TIME HOME
NEW LISTING
Excellent large starter home features fenced yard, dlb. paved drive, 3 bdrms, fin. rec rm, main flor. laundry room.
$54,900
(53000310)
Call Ginette today!

CONCESSION 9 WEST

SPOTLESS NEW LISTING
Beautiful country living, 12 yr. old home features open concept, fin. rec rm, fireplace, patio, lg. workshop, garage 28x20. FAE heating. Minutes from Cornwall.
$94,900
(53000302)
Call Ginette today!

36 YORK STREET
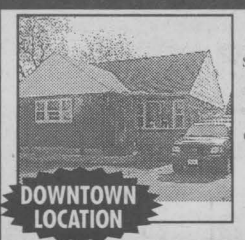
DOWNTOWN LOCATION
NEW LISTING
Come view this 1-1/2 storey brick home, 3+1 bdrms, new hdwd flrs & windows, apt. in bsmt. w/new kitchen cupboards, many renovations, private drive.
$84,900
(53000309)
Call Ginette today!

53 VIN VISTA DRIVE
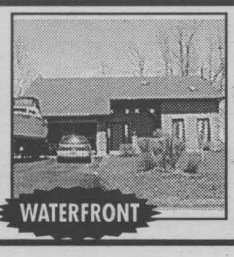
WATERFRONT
Spotless & executive, this 4 bdrm. home features lot 101x260, dbl. garage, formal dining rm, 2 frplcs, 3 baths, gas heat, much more
Reduced **$219,900**
(0154)
Call Ginette today!

321 IVAN CRESCENT

SPOTLESS & CUTE
This 4 yr. old home features 3+1 bdrms., oak cupboards, ceramic & hdwd flrs, whirlpool, gas heat, large lot, paved drive, garage, much more
$139,900
(53000147)
Call Ginette today!

23 ARTICLES WANTED

WANTED: RIDING lawn mower. Call 938-3664 after 5pm.

WANTED



Old Fishing Lures & Wooden Duck Decoys SN4

938-8839

26 FARMERS MARKET

CEDAR TREES for hedges. Cedar & Pine lumber. Hardwood lumber. V-joint Pine & Cedar siding. Hardwood flooring. Specialty orders. Robertson's Sawmill, Martintown. Call 528-4262.

CALL 933-0014 TO ADVERTISE!!

30 HOME SERVICES

The PERFECT HANDYMAN - Renovations, building & addition needs, roofing, siding, drywall, decks, sheds, garages, patios. Call Robert The Perfect Handyman, 525-2197. Free estimates & customer satisfaction.

STRIPALL - Furniture stripping, refinishing & repairs. Staircases, floors, doors, archways, No job too big or small, antique or not. Free estimates. Long Sault, 534-8494. Visit our website www.stripall.com

Try our industrial stripper $30. gallon.

RILEY'S PAINTING. Drywall & ceiling repairs, water damage, wallpapering & odd jobs. Light truck available. 20 yrs experience. Reasonable rates. Call after 6 p.m., Residence, 938-8839. Pager#930-8851.

ERNIE'S CLEAN-UP SERVICE. Cedar hedge trimming, fencing, roofing, painting, snow blowing, yards, basements, lawn cutting, tree cutting. 938-1684.

MIKE'S TREE PRUNING, cutting & removal, general yard work & cleaning. Will do demolition. Eavestrough, chimney cleaning & repair. Carpentry work & painting. Free estimates. Call Mike 931-1251.

MASONRY, WOODSTOVE projects, stone, brick & blockwork, foundation parging, cement step repairs, chimneys & repairs. Reasonable rates, free estimates. Call John, 933-7748. 28-yrs-experience.

PAINTING SPECIALIST - Plaster & drywall repair. Also, sponging & fine trim work done expertly. Seniors discount. Free estimates. Book now, time available. S. Wood, 347-7255.

HANDI LADIES - Time is ticking. Get your house gleaming. Heavy duty cleaning, walls, floors, windows in & out and much more. Great gift idea anytime. Keep it, you may need us. 936-9362 or 936-9150.

PAT'S LAWNCUTTING, Painting & Yard Clean-up. Call 932-2790 or 937-0072.

MAN WITH PICKUP truck for hire. Will do household moving. Call 936-0896 or leave message.

GARDEN TILLING - Have your garden ready. Satisfaction guaranteed. Call 528-4048, ask for Maurice or leave message.

J.R. RESTORATION - Roofing, chimney repairs, doors, windows, siding, brickwork, bathrooms, family rooms, painting, ceramic tiling. For all your renovation needs, inside or out. Call J.R. 613-938-7742.

CITY FARMERS - Garden Tilling. Call 932-6330, ask for Raymond or leave message.

38 HELP WANTED

SKILLED LABOUR - Must have driver's license. Call 525-3743.

ARE YOU CONNECTED? Learn how to earn online income. www.kddsathomebiz.com

40 AUTOS FOR SALE

1989 FORD F250, ext. cab, 351 cu.in. hitch, sliding rear window, wired for camper, dual tanks, 167,600 km. $6,200. safetied. Also, 1984 Ford LTD, V-8, 94,000 miles, $1,700. safetied. Both in good condition. Call 528-4684.

1992 CADILLAC Sedan Deville, new GM engine with only 66,000 km. Fully loaded, A-1 condition. Asking $7,900 with safety. Can be seen at 491-9th St. E. Call Guy, 932-8462 or 346-5572.

4-SPD AUTO TRANS. Asking $150. 3-spd auto trans. Asking $100. Both tranny's come from Pontiac 6000, 2.2L, V-6, carb. engine run smoothly. Call 933-0121.

VEHICLE FOR SALE - Tired of being offered second rate vehicles, especially with a credit problem. Call Car-o-line Auto's, local 613-448-2488 or long distance 1-877-820-5598. Over fifty 90's vehicles to choose from.

1992 METRO, 3-cyl, auto, 2-dr, 117,000 km, certified. 1990 Chev Lumina, 6-cyl. auto, 4-dr, certified. 1989 Cadillac Sedan Deville, auto, certified. 1986 Ford Step-in Van, 6-cyl auto. Gravel Motors, 1404 Pitt St. Call 932-4850 or 932-4211.

43 BOATS/MOTORS

17-FT BOAT, inboard 110 h.p. Mercury. Asking $350. Call 347-3620.

1991 DORAL 230 EX - Mercury 454, 320-hrs, toilet & sink in cuddy. Shorelander roller tandem w/brakes. Dealer maintained, super clean 3-tops. $24,900. Call 932-8462 or Guy at 346-5673.

17-FT ALUMINUM BOAT, 60 h.p. Mercury, Trailcraft trailer. $6,500. Call 932-0164 or leave message.

I ♥ THE CLASSIFIEDS

THE ROAD TO GREAT SAVINGS

CLEARANCE ON SELECTED IN STOCK TIRES

TYPE	#IN STOCK	REG PRICE	CLEARANCE PRICE
P225/70R14	2	$94.25	$70.00
195/7OR14	3	$57.70	$44.79
LT225/75R16	5	$107.23	$78.95
LT215/85R16	3	$102.40	$75.62

CLEARANCE ON SELECTED BRAKE SHOES & PADS

TYPE	#IN STOCK	REG PRICE	CLEARANCE PRICE
R 7072 MX	1	$42.80	$32.10
83-86 CAPRIS, 82-86 MUSTANGS			
R 7072 X	3	$42.80	$32.10
R 7082 X	1	$50.56	$37.92
83-89 GM, 81-82 LTD, 87-89 GM			
R7082MX	6	$50.56	$37.92
B7125MX	2	$55.38	$41.54
1994 MAZDA B3000-B4000			
B7192MX	1	$34.04	$25.53
85-89 PONTIAC J2000			
B7219MX	4	$39.92	$29.94
94-96 ASPIRT, 91-95 ESCORT, 94 FESTIVA, 90-94 MAZDA			
B7264MX	3	$55.38	$41.54
87-93 FORD TRK BRONCO			
R7264MX	1	$39.38	$29.89
87-93 FORD TRK E100-150			

PLUS MORE IN STOCK • LIFETIME WARRANTY

MILLER-HUGHES SINCE 1956 WWW millerhughesford.com

711 Pitt Street 932-2584

MY13

YOUR EXCLUSIVE PROVIDER OF AIR MILES WHETHER BUYING OR SELLING!

Century 21

SHIELD REALTY LTD.

465 PITT STREET 938-2121 933-5154

Catch Us On The Web

www.century21shield.com

Proud Sponsor of AIR MILES

GERRY PILON Sales Rep. 938-2121

MAURICE DROUIN Sales Rep. 933-6146

TODD THOMPSON Sales Rep. 937-0292

SHERRY McCULLOUGH Sales Rep. 937-0891

JACK ROY Sales Rep. 931-1290

ERIC PEDERSEN Broker 938-9690

MIKE DeBOER Broker 938-7802

DAVID COX Sales Rep. 930-9251

ORVAL BROWNELL Assoc. Broker 932-7061

MOE LEMIEUX Sales Rep. 932-9386

MICHAEL VANDER MEER Assoc. Broker 938-2121

INCOME

338 SEVENTH ST. E., dbl. tenement, 1 bdrm. main flr apts ... $49,800
33 GULF, updated duplex, large lot ... $63,500
213 ALICE, duplex, full lot, garage ... $64,500
211 ALICE, 5 units, updated, revenue $28,000 ... $69,500
340-342 SEVENTH ST. E, 2 brm. dbl tenement, sep. driveways $79,800
140-144 BELMONT, 4 units, plus 3 bdrm. home ... $99,900

LOTS

WATERFRONT, Glen Walter, deep water, sewer, water, gas ... $125,000
GORE ROAD, high cleared land ... $25,000

GERRY PILON 931-3655

NEW LISTING

511 CUMBERLAND $65,500
(A-MLS 0346) Ideal starter home with 3 bedrooms & garage
GERRY PILON 931-3655

Century 21 SOLD

70 ST. POLYCARPE MOOSE CREEK $79,900
(L-MLS 0285) At junction of Cty. Rd. 15. 2 bdrm. bung. with foundation for extension. Sitting on 41 ac. McNeil Rd., southern part has many pine trees.
MAURICE DROUIN 933-6146

NEW LISTING

22102 173rd AVE. (E. of Curry Hill) $84,900
(G-MLS 0325) Waterfront 2 bdrm home with full bsmt & guest rm above dry boathouse
MAURICE DROUIN 933-6146

ROSEDALE TERRACE $184,900
(M-MLS 0343) Beautiful all brick 1885 sq. ft. bung, dbl att. garage
TODD THOMPSON 938-2121

504 GUY ST. $99,900
(A-MLS 0284) Beautifully maintained 3 bdrm home with loads of character. Extra income from bsmt apt. A must to view.
TODD THOMPSON 938-2121

211 FIRST ST. W. $49,900
(A-MLS 0267) Start your own business & living upstairs. 1695 sq. ft. Commercial property
TODD THOMPSON 938-2121

SOLD

748 GLENGARRY BLVD $69,900
(A-MLS 0314) Excellent end unit townhome with garage
TODD THOMPSON 938-2121

NEW LISTING

605 12th ST. E. $82,500
(A-MLS 0354) Brick veneer bung, 3 bdrms, 2 baths, fin rec rm with woodstove, sgl car garage
SHERRY McCULLOUGH 937-0891

521 BEDFORD ST. $57,900
(A-MLS 0249) Adorable-Affordable A bungalow built for 2!
SHERRY McCULLOUGH 937-0891

49 LENNOX NEW PRICE... $49,900
(A-MLS 0103) Older home with many renovations. Well decorated throughout. Dbl det. garage, close to park, churches, schools, shopping & bus route
SHERRY McCULLOUGH 937-0891

14 CRESCENT VIEW DR. $99,900
(A-MLS 0301) Settled residential area! Close to all amenities. Away from traffic
SHERRY McCULLOUGH 937-0891

SOLD

1126 CUMBERLAND $79,900
(A-MLS 0262) Looking for a young family to enjoy! 3 bdrms, 2 baths, child's playroom, gas frpl, close to all amenities.
SHERRY McCULLOUGH 937-0891

76 KINGSLEA CR. $104,900
(A-MLS 0319) Spacious 1200+ sq. ft., 3 bdrm brick bung., formal dining rm with patio doors to deck, eat-in kit., large living rm & fin bsmt
SHERRY McCULLOUGH 937-0891

1224 CUMBERLAND $41,000
(A-MLS 0315) Step savers. Near schools, bus route, shopping & churches
SHERRY McCULLOUGH 937-0891

SOLD

428 DANIS $109,900
(A-MLS 0326) Spacious, 1340 sq. ft. 3 bdrm brick bung, east end locatoin. FAE heat & heat pump, large lot, close to all amenities
SHERRY McCULLOUGH 937-0891

NEW LISTING

21 LAWRENCE AVE. $70,900
(A-MLS 0347) Matchless! Meticulous! 3 bdrms, main flr laundry/bath, gorgeous 16'3x26'2 det garage
SHERRY McCULLOUGH 937-0891

1305 LASCELLE $91,500
(A-MLS 0316) 3 bdrms. with above ground pool in the north end.
ROGER VIAU 932-1325

FOR THE YOUNG & THE WISE
(A-MLS 0221) Modern, practical and most of all, **reasonably priced at $84,500**. 2+1 bungalow.
ROGER VIAU 932-1325

142 CARLETON $54,500
(A-MLS 0239) Better and less than renting.
ROGER VIAU 932-1325

EXCELLENT BUSINESS OPPORTUNITY
(J-MLS 0260) Established General Store with Post Office in Tyotown. Great potential for ambitious person
JACK ROY 931-1290

JUST REDUCED $85,500
(A-MLS 1192) Established fully equipped, 2-bay garage, centre-town area with good parking & extra income from rented house
JACK ROY 931-1290

MANNING RD-PARKWAY ESTATES NEW PRICE $139,900
(A-MLS 0231) Just west of Long Sault, New 1472 Sq. ft., brick bung, 2 car garage, lot 100X200.
ERIC PEDERSEN 938-9690

LONG SAULT $154,900
(M-MLS 0287) Beautiful 2+2 bung., professionally finished family rm, modern kit. 2 car garage
ERIC PEDERSEN 938-9690

COMMERCIAL PROPERTY HWY 2 EAST OF GLEN WALTER
(J-MLS 0224) Great location for business. Lot 300x636 with 2 entrances & 2 buildings.
ERIC PEDERSEN 938-9690

PARKWAY ESTATES
JUST WEST OF LONG SAULT
(0-MLS 0232) Estate size building lots 200 x200. Serviced. Excavation of foundation. Driveway installed.
ERIC PEDERSEN 938-9690

FIFTH ST. W. $148,000
(A-MLS 0303) Built as a semi-detached, but not severed. 3 bdrms, attached garages
MIKE DeBOER 938-7802

WESTLEY'S POINT $74,900
(J-MLS 0178) Many updates on this 3 bdrm. bung, modern kit. with lazy susan, 2 decks, 14x30 insul. garage with wdstve. Extra lot with boathouse across road incl.
MIKE DeBOER 938-7802

325 4th ST. E. $69,900
(A-MLS 0252) 2-Storey, 3 bdrms, hdwd flrs throughout upstairs, det garage, central location. Get off to a good start!
DAVID COX 930-9251

HOBBY FARM - $109,900
(I-MLS 0332) 3520 Bender Road, Monkland. 3+1 bdrms, 14.84 ac., gas frpl, small barn. Very private location.
DAVID COX 930-9251

904 TOLLGATE RD. $189,900
(A-MLS 0279) A most exqusite income prop (triplex). Parklike setting. Owner's unitl totally renov. All units in mint cond. 3 fireplaces, C/A,
MOE LEMIEUX 932-9386

NEW LISTING

4652 CTY RD.11 INGLESIDE $114,500
(O-MLS 0345) 1540 sq. ft., 3 bdrms, fireplace, central air, 6.9 acre lot with pond
ORVAL BROWNELL 932-7061

GREAT STARTER $56,900
(A-MLS 0266) Well kept 2 bdrm. Possible 3rd bdrm., loads of closet space, spacious kit. lots of cpbds, Come take a peek inside
MOE LEMIEUX 932-9386

NEW LISTING POTENTIAL HOBBY FARM $129,900
(O-MLS 0313) 1 year old open concept 1250 sq. ft. bung with 5 acres, hdwd flrs, 3 bdrms, garage
MOE LEMIEUX 932-9386

CONC. 9 $71,900
(M-MLS 0300) Large 4 bdrm. home loaded with original charm & character. Many renovations over the years, woodstove in living rm, whirlpool bath & more.
MIKE VANDERMEER 938-2121

AVONMORE - $69,900
(L-MLS 0263) 2+1 backsplit on nice private lot on quiet back street.
MIKE VANDERMEER 938-2121

Welcome To The Neighborhood

CORNWALL $74,900
(A-MLS 0217) 4 bdrm home with 1 bdrm detached granny suite & det garage.
MIKE VANDERMEER 938-2121

PILON'S POINT $99,900
(J-MLS 0327) Large 3 bdrm bricdk bung with carport, pool, sunroom & a fantastic riverview.
MIKE VANDERMEER 938-2121

NEW LISTING

STONE HOME $64,900
(O-MLS 324) Needs some work but is loaded with possibilities. Located between Ingleside & Finch
MIKE VANDERMEER 938-2121

NEW LISTING

DUPLEX $59,900
(A-MLS 0336) Great investment opportunity. Long-term tenent. Good location. Priced to sell!
MIKE VANDERMEER 938-2121

NEW LISTING

RIVERDALE $128,900
(A-MLS 0349) 1500 sq. ft. bdrm home with great view of the St. Lawrence. Recently renovated. A Must See!!
MIKE VANDERMEER 938-2121

FINANCIAL HELP

SAVE MONEY NOW!
Refinances, purchases and debt consolidations. Pay off high interest loans & credit cards.
5 Year Mortgage 6.32%
UPPER CANADA MORTGAGE
930-2592 my21

45 TRAILERS/ CAMPERS

FOR SALE OR RENT: 25-ft camping trailer with 8x20 insulated addition. Large bathtub. Good condition & clean. Call 931-2564.

1994 CHATEAU 5th Wheel trailer. 29-1/2 ft. Electric jacks, 14-ft. slide-out, central air, microwave, TV, 4-pce bath, loaded w/extras. Mint condition, Non-smokers. Asking $19,500. 937-4115.

TENT TRAILER, 1996 Rockwood. Travel length 12-ft. 3-way refrigerator, furnace, step, awning & screen room. Excellent condition, very clean. Asking $4,200. Call Kim or Matt, 938-3347.

57 DJ'S

POWER SOURCE DJ's. Part of the professional group of D.J.'s. Specializing in stags, weddings & any other special occasions. Karaoke & lights. Call Ray 938-1962/Rod 936-0652.

QUARTER TON'O'FUN D.J.'s. Music for all occasions. Over 20 years experience. Reasonable rates. We are the Music Heavyweights. Andre: 938-6252 or Gaetan: 936-8665.

68 CARTING/ MOVING/STORAGE

U-DO-IT STORAGE. Save money on heated storage by renting a room & handling your own goods. A division of St. John's Transfer, 950 Boundary Road. 933-1495.

AUCTIONS

Auction Sale
May 16th 6:30 pm
Household item, furniture, glass and collectibles
Ray Smith Auction Hall
33 Queen St., Crysler, Ont
Owner/Auctioneer
Not Responsible for Loss or Accidents
Terms: Cash
For info. or to consign
613-346-5483 my22

AUCTIONS

ANTIQUES, COLLECTIBLES, HOUSEHOLD AUCTION
Holiday Mon. May 21st 10:AM
Martintown Community Centre
art, furniture, jewellry, moped, riding lawn mowers, boat motor, china & glass, toys
Full Listing at: www.theresataylor.com or next week edition
Member of the Ontario, Canadian, & National Auctioneers Associations
Theresa E. Taylor & ASSOCIATES AUCTIONEERING
INQUIRIES WELCOME
1-613-347-7672
Toll Free: 1-877-746-9333 my22

BUY IT SELL IT FIND IT IN THE CLASSIFIEDS

AUCTIONS

HOUSE SALE
GABE O'BRIEN
819 Amelia Street
(South of Ninth Street East) Cornwall, Ontario
TUES., MAY 15th & WED., MAY 16th
8:30 am- 5:00 pm
Duncan Phyfe drop leaf dining table, 2 leaves; 4 chairs, glass front china cabinet & buffet; cedar chest; small glassfront bookcase; sofa & chair; end tables; lamps; Ingraham mantle clock; dishes; depression glass; Planter's peanut jar; dinette table & chairs; violin, needs repairs, wooden case; oval mirror; glider; 3 pc. bedroom set; dressers; single beds; misc. lamps; fridge; stove; Maytag washer; Kenmore dryer; Rainbow vacuum; 21 cu. ft. freezer; bar fridge; microwave; Westinghouse fridge; small kitchen appliances; gas BBQ; Shop Vac; patio furniture; 2 drawer filing cabinet; metal shelving; lawnmower; step ladder; garden tools; other misc. articles.
Terms: Cash or Acceptable Cheque
FLORA GRANT DUMOUCHEL
AUCTION SERVICES
Ingleside, Ontario 613-537-2925
www.theauctionfever.com MY23

AUCTION SALE
ANTIQUES & HOUSEHOLD
DOUGALL & WENDY MCDONELL
Warren Street
Williamstown, Ontario
SATURDAY, MAY 19TH 10:00 am
glazed door Bakers cupboard; 2 washstands; low 2 door cupboard; pine 4 tiered shelving unit; antique coffee table; two night stands; wicker rocker; Boston rocker; boot jack bench; 3 dr. dresser; baskets; dishes; mixing bowls; washbowl set; repro. 4 poster bed; repro drop front desk; Maple dining table & 6 chairs; sofa bed & chair (like new) recliner; misc. chairs; 1/2 moon table; Bayonet; antique wooden wheelbarrow; trunks; small kitchen appliances; milk can; BBQ; garden tools; sewing machine base; other misc. articles.
Terms: Cash or Acceptable Cheque. Canteen
FLORA GRANT DUMOUCHEL
AUCTION SERVICES
Ingleside, Ontario 613-537-2925
www.theauctionfever.com MY23

AUTOS FOR SALE

J'S TENT TRAILERS & AUTO SALES
2yrs/24,000 km warranty.
warranty applies to vehicles listed.
Powertrain advantage, only $50 deductible.
Seals, gaskets, roadside assistance, AWD/ 4WD, turbo charger, super charger, diesel, rotary, light commercial/ business use and trip interruption expenses

'99 CHEV PICKUP, ... $26,995 .. *RED TAG SALE* **$23,995**
'98 CHEV. CAVALIER, 98,000 Kms ..... $450/mth ..... SALE **$8,995**
'94 CHEV CAVALIER, ... $220/mth ..... SALE **$4,295**
'93 CROWN VICTORIA ..... $370/mth ..... SALE **$7,295**
'93 CHEV ASTRO, ... $340/mth ..... SALE **6,995**
'93 MERCURY TOPAZ ..... $185mth ..... SALE **$3,595**
'92 CHEV. LUMINA ..... $190/mth ..... SALE **$3,695**
'92 PONTIAC SUNBIRD ..... $220/mth ..... SALE **$4,295**
'91 OLDS CIERRA ..... $190/mth ..... SALE **$3,795**
'91 OLDS CUTLASS SUPREME ..... $220/mth ..... SALE **$4,295**
'90 FORD PROBE ..... $190/mth ..... SALE **$3,795**
'89 OLDS ROYALE ..... $165/mth ..... **Sale $3,295**

All vehicles are certified and power train warrantied unless otherwide indicated. Taxes and registration fee $45 extra. $0 down financing available OAC 2.2% monthly.
3220 St. Andrew's Road
(corner Hwy. #138 & Cornwall Centre Rd.)
www.jstrailer-auto.ca
938-2659 my77

MARKETPLACE

"Advertise Across Ontario or Across the Country"

COMING EVENTS

KENNY ROGERS! Chevy Truck Presents! HAVELOCK COUNTRY JAMBOREE. August 16 - 19. Camping - Ricky Scaggs - Paul Brandt - Ian Tyson - John Berry - Suzy Bogguss - Billy Dean - Nashville's Bill Anderson. Buy your tickets before June 15th and SAVE! Info 1-800-539-3353. www.havelockjamboree.com

BUSINESS OPPS.

!!!DON'T GAMBLE!!! Buy a proven BathMaster Franchise; Bathtub Reglazing, Bathtub Liners, Tub Walls & more. Exclusive Territory, Training, Equipment & Stock. Minimum investment required. 1-800-529-7994 bathmaster.com

INCOME TAX MASTER FRANCHISE. Liberty Tax Service. We Make it Easy! Marketing, training, support, software. 220 Locations in Canada. CALL for your FREE video. 1-877-707-3278.

SMALL TOWN SUCCESS STORY. 241 PIZZA®, Ontario's 2nd largest take out/delivery Pizza Franchise. Owner /Operators Wanted. 50% Fee Reduction. Stores Average $10,500 p.w. Great Family Business. No experience necessary - Training Provided. Toll-free 1-877-241-0-241. Richard Straker, ext. 236.

INVENTORS - PRODUCT IDEAS WANTED! FREE INFORMATION PACKAGE. Develop & professionally present your new product idea to manufacturers through Davison, an award winning firm. Patent assistance available: 1-800-677-6382.

ATTENTION AGRICULTURAL ENTREPRENEURS! We are looking for Class A entrepreneurs with an agricultural background to participate in a very unique service offered to ranchers and farmers by a 23 year old agricultural company. Investment $30,000 - $70,000. Extremely strong return on investment plus long term reoccurring revenue. Call Gary McDonell 1-866-821-3464 anytime or 204-228-7466. Email: aggary@mts.net

ENTREPRENEURS NEEDED! Needed: 5-10 people who desire to earn excellent income. FT Work from home full support. 99% financed opportunity. www.successcycle.com/wcp

ATTENTION: Moms, New Canadians & Others. Work at home. $ Unlimited Income Potential. CALL NOW TOLL-FREE 1-800-585-0451. Email: pfweitzel@earthlink.net.

GREAT PART-TIME OPPORTUNITY. Work with children in your community. Huge income potential. No experience required. Training and support. Investment $9K. CALL NOW 1-800-208-3826. www.grademath.com

CAREER OPPS.

Looking for an exciting part-time job or a great new career? Discover C & M Gifts' unique line of Home Decor, Kitchen and Cookware, and Christmas Treasures. Call 519-258-7905, Fax 519-258-0707, or visit our website at www.candmgifts.com to request free catalogues and information

FULL-TIME PHARMACISTS (2) required at Shoppers Drug Mart, Powell River, BC, situated on the coast, 80 miles from Vancouver. Mark Fromager (604)485-2844; fax: (604)485-9477, email: mfrom@prcn.org

CAREER TRAINING

Exciting well paid careers: Computer programming/internet website design. Home Study Diploma. Limited time No Charge computer rentals. Student Loans available. Free enrollment kit 1-800-477-9578 www.cmstraining.com

EDUCATIONAL OPPS.

COUNSELLOR TRAINING INSTITUTE. Accredited by PPSEC. Become a professional counsellor through on-campus or correspondence courses. Free catalogue 1-800-665-7044

BE AN INTERIOR DECORATOR with our great home-study course. Call for your FREE brochure. 1-800-267-1829. Sheffield School of Interior Design, 1270-38 McArthur Ave., Ottawa, ON K1L 6R2.

EMPLOYMENT OPPS.

AIRBORNE ENERGY SOLUTIONS is a progressively growing organization and leader in the aviation oilfield industry. We are currently seeking: qualified aircraft engineers on any of the following aircraft: B205; B206; RH22; RH44; AStar. Forward resume to: airborne Energy Solutions Limited, Box 1229, Whitecourt, AB, T7S 1P1. Attention: Kelly Labas. Phone 780-778-3080. Fax 780-778-6652.

FRANCHISE OPPS.

MUSIC FOR YOUNG CHILDREN® has self-employed music teaching opportunities requiring Grade 8 Piano, Grade 2 Theory. Special training from MYC® www.myc.com. Phone Tania Granata 613-728-1195.

FOR SALE

SAWMILL $4995.00 All new Super Lumbermate 2000, larger capacities, more options. Norwood Industries, manufacture of sawmills, edgers and skidders. Free information. 1-800-566-6899, ext. 400.OT.

1 BUCK A DAY! Greatest deal in Canada! No money down, no payments until August 2001. 1000 MHz computer. Apply online, $31/ month O.A.C. 1-888-855-5527; www.1buckaday.com

HEALTH

KARDOVITE DROPS. Traditional use of these herbs has shown they may lower cholesterol, improve blood circulation, ease angina. For pamphlet call 1-877-928-8822 www.heartdrop.com

HELP WANTED

SEASONAL COOKING POSITIONS at summer camps for experienced chefs, sous chefs, cooks, bakers. Free room and board. Fax resume (705)789-6582 www.gb.on.ca

PROFESSIONAL HELP WANTED

SOCIAL SERVICE USA. Entry level or Experienced Youth Counselors. Interview Toronto May 22, 23 & 24, 2001. Work Central Massachusetts. Related Degree, Diploma or Experience and Car. 1-800-863-0076. FAX: 781-340-5257. Website: www.hamsher.com

SALES HELP WANTED

$$CHOCOLATES$$ Attention students. Make lots of money selling chocolate bars. New products available, fast delivery. Fund Raising available. Call now 1-800-383-3589

SEASONAL DISTRIBUTORS REQUIRED in your area for Effective Insect Repellent. Excellent Commission. Small Investment. Fax resume to 1-613-584-9487.

PAY TELEPHONE SERV.

CANADA'S TOP PSYCHICS...Are You Ready to Believe in Psychics Again? Call Now, You Won't Be Disappointed! 1-900-451-7070 $2.95/minute 18+.

PETS

DOG WITH ARTHRITIS OR INJURY? Stop the suffering & side effects of steroids, aspirin or surgery. Herbal anti-inflammatory contains GLUCOSAMINE. "My dog's improvement after 6 weeks is amazing - these herbs really work." FREE information - 1-800-825-8221.

REAL ESTATE

Foreclosed Homes. Low or $0 down! Power of Sales, Crown Land, Tax Sales. Financing Available. Call for Information. Toll Free 1-800-882-3881.

SAVE THOUSANDS. Sell your property on the internet for $99. canadianhomeseller.com is Canada's National For Sale By Owner network. Zero commissions. Toll free 1-877-668-7355.

LIFESTYLE/RETIREMENT

LIVE THE GOOD LIFE, in Nova Scotia's Beautiful Annapolis Valley. Warmer weather, great gardening & nearby acadia University. Free package: 1-888-865-4647 www.liveinnovascotia.com

STEEL BUILDINGS

FUTURE STEEL BUILDINGS. Durable, Dependable, Pre-Engineered. All-Steel Structures. Custom-made to suit your needs and requirements. Factory-Direct, affordable prices. Call 1-800-668-8653, ext. 536 for free brochure.

VACATION/TRAVEL

DAYS INN Downtown Toronto "HOTEL VALUE RATE" $129.00 per night based on single or double occupancy. Valid to June 30/01. Toll Free 1-800-DAYS INN.

TIMESHARE RESALES. World's Largest Reseller. ERA STROMAN SINCE 1979. CALL NOW! Buyers call 1-800-613-7987. Sellers call 1-800-201-0864. www.timesharelink.com.

WANTED

CASH! I buy guitars made before 1970. Paying $400.00 to $15,000.00+ for certain models by Gibson, Fender, Martin, Gretsch, Epiphone and National. Call Steve 1-800-964-3544.

• It's Affordable • It's Fast • It's Easy • One Bill Does It All
• Northern Ontario $79 • Eastern Ontario $140
• Western Ontario $130 • Central Ontario $136 • All Ontario $395
• National Packages Available • Call this paper for details!

Classifieds GET THE JOB DONE! Buy • Sell • Trade • Rent • Hire

Real Estate AUCTION
Thursday, May 24th
8: pm sharp!
232 5th St. West Cornwall
TO BE SOLD ON SITE:
Good 3 bedroom, 2 storey home, hardwood floors up and down, good roof, 200 Amp service, enclosed porches front and back, fenced yard, nature shade trees, great starter home, needs exterior paint.
This property **WILL BE SOLD** subject **ONLY** to a minimum bid of $30,000
TERMS: $1,000 deposit-balance due on or before July 31th, 2001
OPEN HOUSE
Sat. May 19th - 1 to 3 pm
Realty Broker/Auctioneer my24
Carson Chisholm Auction Services
"Have Gavel Will Travel" **St. Andrews West 937-0201**

Real Estate AUCTION
Saturday, May 19th
11: am sharp!
RR#2 Summerstown
TO BE SOLD ON SITE:
Private 12 Acre Bush Lot at the west end of Lapierre Rd. (last property on South Side Frontage 1258', surveyed.
It **WILL BE SOLD** subject **ONLY** to a minimum bid of $5,000
TERMS: $1,000 deposit-balance due on or before June 29th, 2001
DIRECTIONS: From Hwy. 401 Exit 804 go South on Summerstown Rd. 1km to Airport Rd., then East 6km to Fraser Rd., then North over 401 to Lapierre Rd., then West 2km to site
Realty Broker/Auctioneer sn4
Carson Chisholm Auction Services
"Have Gavel Will Travel" **St. Andrews West 937-0201**

CARS

0[SOLD]SE 4d[illegible]ed, mint 31,000 km's

98 CHRYSLER CONCORDE LXI loaded, auto-temp air, p-seat

98 DODGE STRATUS 4dr, 4 cyl, auto, fully equipped, CD, 64,500 km's

98 NISSAN ALTIMA GXE 4dr, 4 cyl, auto, fully equipped, 47,000 km's

1998 BUICK SKYLARK 4dr., V6, auto, loaded, p-seat, CD, 1-local owner, 77,000 kms

98 CHEV MALIBU 4dr., V6, AT, fully equipped, one owner, 103,000 kms

1998 FORD CONTOUR SE SPORT V6, 4dr., auto, loaded, local car, 75,000 kms

1998 OLDS INTRIGUE 4dr., V6, auto, loaded, P-seat, CD, 74,000 kms

1998 CHEV CAVALIER 4 dr., 4 cyl., auto., air, cruise, tilt, p.locks, 63,000 kms

1998 PLYMOUTH [SOLD] 4 dr., 4 cyl, auto, air, cruise, tilt

1[SOLD]ESABRE c[illegible]full load, 73,000 kms,

1997 FORD CRWON VIC LX 4dr, loaded, leather, 2-pe seats, air, ride local owner, 38,000 km's "mint, mint, mint"

1997 PONTIAC GRAND AM 4dr., auro, air, p-locks, local car

1997 PONTIAC SUNFIRE [SOLD] 4[illegible]ise tilt, p[illegible]tart, 1 owner, 68,000 kms

1996 FORD TAURUS auto, loaded, P-seat, 88,000 kms

1996 FORD T-BIRD 2dr., auto, full load, 1 local owner, p-seat, 90,000 kms

1996 TOYOTA CAMRY 4 cyl., 4 dr., auto, full load, 94,000 kms

94 DODGE SPIRIT 4dr., V6, AT, air, tilt, cruise, 133,000 kms, local owner

94 BUICK CENTURY 4dr., V6, AT, nicely equipped, 122,000 kms

VANS

2001 GR. CARAVAN SPORT V6, auto, dual sliders (1 power) lift gate, quads side air bags, load leveling, split rear seat, bought brand new, 9,500 kms

1998 PONTIAC TRANSPORT 4 dr., loaded

1998 PLYMOUTH VOYAGEUR SE 3.3L, V6 auto, loaded, dual sliders, quad seats, sunscreen glass

TRUCKS

1996 CHEVY BLAZER 4x4, loaded, PS, leather, CD player, 79,000 km, like new, V6, auto, 2 tone,

1992 DODGE DAKOTA V6, auto., am/fm cass., leer fibreglass cap, oiled yearly, nice truck

1998 CHEV CHEYENNE 1500 pick/up, V8, auto, air, cruise, tilt, box liner, alum wheels, 55,00 km's

1998 MAZDA SE 4X4 V6, Ext. Cab, std., air, cass., boxliner, 55,000 kms

94 GMC 1500 4X4 V6, 5 speed, box liner, cap, 89,000 kms

7 mon/7,000 kms power train warranty with seals & gaskets

Image Motors
Quality New & Used Cars
1 km west of Long Sault on Hwy #2
(613) 534-3940

Find A Honey of a Deal in the CLASSIFIEDS

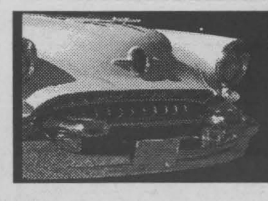

YOUR AUTO CORNER

It's Time To Look Under The Hood

(NC)–Before you set out on any long summer trips, make sure your car can meet the challenge after dealing with a gruelling winter. Salt, snow, ice and sub-zero temperatures are likely to have taken a toll on the engine systems.

- Start with a spring tune-up. Yes, even the high-tech reliability of today's vehicles has not eliminated the need for a regular tune-up. It is important to test ignition wires, spark plugs, the fuel and air injector, pcv valves, plus the vital sensors that govern the most sophisticated engines.
- Spark plugs will need to be cleaned, or changed if they are too badly fouled, or if the gap shows serious erosion. There are product innovations along this line however. Take a look at Autolite's Platinum and Double Platinum spark plugs. They have platinum tips that guard against erosion, a wearing down that can affect engine efficiency and cause polluting emissions to pass through the exhaust system.

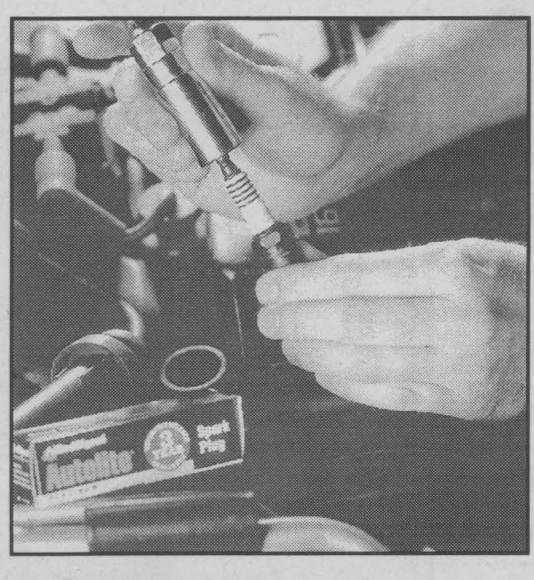

- Spring is also time to change the engine oil, as well as the air and oil filters. The oil filter prevents harmful particles from damaging the engine and the air filter traps airborne contaminants. Pollutants such as these can cause the sensors to give false readings. If this occurs, it will affect engine performance and fuel economy, and cause premature wear-and-tear on engine parts.
- Air and oil filters should be changed every three months or every 5,000 kilometers, whichever comes first. There are ways to maximize filter efficiency, however. Fram's Triad air filters, for example, use advanced technology to channel dirt into the heart of the filter, capturing it in microscopic chambers. In addition, Fram's SureGRIP oil filters are reported to grab 96 percent of those harmful dirt particles the first time through the engine.

If you plan some long-distance driving this summer, have your mechanic check the brakes, the tires and the shock absorbers, too. Once you know that your vehicle's key systems are mechanically sound, you can drive with greater confidence.

WE'VE MOVED
We are now located at
3064 PITT ST.
(Pitt & Cornwall Centre Rd.)
933-6772
MR. CARS
AUTO BODY
Mark Cuillerier
sn3

DON MERTES AUTO
1642 Birmingham, Cornwall
933-5285 936-3770
MY22
93 CHEV. ASTRO VAN, 8 pas., auto, air, ps, pb, certified $5495
92 PONT. GRAND AM, 158,000 km, auto, fully loa SOLD $4995
92 GEO METRO, 147,000 k, auto, certified $2995
90 DODGE RAM 250 VAN, 8 pass, certified $2995
90 CHEV. CAVALIER, auto, PS, PB, 140,000 km, certified $2800
90 MERC. TOPAZ, auto, PS, PB, 160,000 km, certified $2000
88 HYUNDAI, 100,000 km, standard, as is $900
86 CHEV. MONTE CARLO, Luxury Sport, auto, PS, PB, PW $4500

We're teeing off the season with deals that are right on par.
94 CHEV LUMINA APV, 7pass. van, black, 164 kil $7,795
93 DODGE CARAVAN, 7pass. van, V6, white $4,595
92 PONTIAC LEMANS, 2dr., H/B,109,000 kms $3,495
92 DODGE COLT 200, 2dr., hatchback, auto $3,295
92 FORD TEMPO GLS, 2 dr., V6, 5 spd., blue $3,295
91 DODGE GRAND CARAVAN, V6, loaded, $4,595
91 CHEV LUMINA EURO, V6, loaded, white $3,995
91 PONTIAC SUNBIRD LE, 4 dr., 171,000 kms $3,595
91 PONTIAC SUNBIRD LE, 4dr., 4 cyl, white, 179 kil, $3,495
91 EAGLE PREMIER, V6, loaded, REDUCED $3,395
91 FORD AEROSTAR, V6, white, 7 pass. $2,995
90 GMC 1/2 TON P/U, new mfc engine, auto.., $3,995
90 CHEV CORSICA LTZ, 4 dr., V6, 96,000 kms $3,795
90 CHEV LUMINA V6, very clean, no rust, $3,595
88 FORD RANGER, 4X4, 5 spd., V6, ext. cab $3,595
88 NISSAN PATHFINDER XE, 4X4, V6, auto $3,395
88 OLDS. REGENCY 98 BRGM, loaded, REDUCED $2,930
88 BUICK PARK AVE., 3.8 V6, loaded, maroon, REDUCED $2,995
88 CHRYSLER NEW YORKER LANDAU, V6, loaded, blue REDUCED $2,595
88 CHRYSLER 5th AVE, V8, air, AS IS SPECIAL $1,195
88 DODGE SHADOW, 2dr., red, needs engine AS IS SPECIAL $395
87 CADILLAC FLEETWOOD BROU loaded, grey, 160,000 kms SOLD $2,995
87 FORD T-BIRD, 2dr.,V6,new tires AS IS SPECIAL $1,295
82 CHEV PICK UP, full size, auto., AS IS SPECIAL $1,595
*All Prices Exclude Taxes, Admin. Fee & Lic.
BUY RITE AUTO SALES
GAETAN (GAITS) LANDRIAULT
1447 PITT ST., CORNWALL,
932-CARS (2277)
FINANCING AVAILABLE
my12 www.buyrite.on.ca

Heat...A Car Battery's Worst Enemy

(MS)—Contrary to what some may think, cold weather doesn't kill a battery — hot weather does. Heat is a battery's worst enemy, but there are steps you can take to preserve its life.

All automotive batteries contain an electrolyte solution made up of sulfuric acid and water. This mixture generates electricity and provides a battery with the voltage needed to start. However, battery cases are not completely sealed. So, when the heat in the air is combined with the heat under the hood the water evaporates, leading to corrosion.

How do you slow down this process? If your car battery allows for maintenance, regularly checking the water level in the battery can help. Once a portion of the battery plate gets dry it loses all or most of its capacity. If the water level is low, add distilled water to bring the level up to the bottom of the vent walls, but do not overfill. Some batteries, however, are designed specifically for high-heat climates.

Unfortunately, for most consumers helpful tips like this are not common knowledge, but they can be. The automotive industry has created many websites dedicated to meeting your car-care needs. AutoBatteries.com is one such website. It provides helpful tips on everything from jump-starting to battery maintenance.

The site also provides personalized battery information. By answering a few simple questions, you can give your battery a Health Checkup and quickly learn about the life of your battery, if it is at risk and approximately how long it will last.

Most importantly, AutoBatteries.com educates, offering detailed information about specific battery brands to help consumers make informed decisions about what to buy. In addition, the Battery Selector will help you choose the correct battery for your car and direct you to a retail location in your area for purchase.



Heat can destroy a car battery. Learn what you can do to preserve its life on AutoBatteries.com.

Wiper Blades Can Be Quickly Restored

(NC)–There are few things more annoying to a driver than a windshield wiper blade that drags and screeches during a spring or summer rain, leaving streaks and smears that seriously impede vision.

Wiper blades, in fact, are among the hardest-working components of your car and it's essential for them to function properly. Most of the decisions you make while driving, after all, are based on what you see in front of you.

Remember that wiper blades have to contend with grime and grease, as well as with the hardening effects of aging. Friction soon wears down the cleaning edge, and weather conditions can make the rubber brittle. Over time they lose contact with the windshield and ride on a built-up layer of dirt, oxidation and road grime. Eventually they have to be replaced.

The car pros at Prestone suggest that replacing the blades once a year is a good rule of thumb. Survey research however, indicates that only one in three vehicle owners actually follow this recommendation. That means that two out of every three drivers may be tolerating poor wiper blade performance. Here are a few ways to improve this situation:

- Clean them off regularly. This will extend the blade life considerably.
- Develop a habit of checking wiper blades every time you clean your windshield.

Restorer products make a big difference. Wiper Blade Restorer by Prestone for example, removes accumulated oxidation, road salt and dirt, improves contact and reduces drag. It also conditions and preserves the blade's rubber, extends the life of the blades and gives you the sightlines you need to drive safely as well.

Tow A Load Only If Brakes Are In Top Shape

(NC)–If you are planning to tow a motor home, a boat, or trailer this summer, a thorough check of your vehicle's braking system is essential before you hit the road. Brake shoes and pads should be examined and the brake fluid checked on both the vehicle and the trailer. Electrical brake connections should also be carefully examined.

Towing requires your brakes to work much harder than usual, so you'll need maximum stopping power with a heavy load behind you. For those using sport utility vehicles, pickups or mini vans as the towing vehicle, consider Bendix MetLock brakes, which are designed specifically for these demands and have proven to provide outstanding performance across a wide range of operating conditions. These brakes are built with hundreds of "fingers" that grip the friction firmly and virtually eliminate the possibility of lining and plate separation.

Cross-check for safety

Heavy loads affect other engine systems, too. If your filters need replacing or your spark plugs are fouled, you'll experience a noticeable drop in performance. Before setting out on the road, check that your tires are in good shape and that all the lights are working properly on the vehicle and the trailer. Take a look at the owner's manual to refresh your memory on the essentials of towing. Distribute the weight evenly in the boat or trailer for example, and make sure that your car's hitch below the bumper is adequate for the job.

VACATION ANYONE?
96 PLYMOUTH VOYAGER
3 dr., auto. A/C
$8,950
99 PONTIAC GRAND AM, 4 dr., loaded, silver $15,900
99 OLDS ALERO, 4 dr., auto., GM lease-end $12,900
99 CHEV CAVALIER, 2dr, 5 spd., $9,995
99 HYUNDAI ACCENT, 2dr, auto., $7,995
98 SATURN SLi, 4dr., auto., A/C $9,850
98 CHEV CAVALIER, 4dr, auto., A/C $9,950
98 CHEV MALIBU, 4dr, auto., sharp $12,650
98 SATURN SL2, 4dr, loaded $9,950
97 MERC. SABLE GS, 4d SOLD $8,950
97 FORD TAURUS, 4dr, l SOLD $8,650
97 CADILLAC SEDAN DEVILLE, loaded., $21,900
97 CHRYSLER INTREPID, 4 dr., V6, loaded $9,995
97 CHRYSLER INTREPID SPORT, 4 dr., V6, loaded $10,995
96 CHEV IMPALA SS, 350, SOLD 2,500
96 DODGE NEON, 4 dr., auto., a/c, $7,495
96 NEON SPORT, 2dr, stick, sharp $6,995
95 CHRYSLER INTREPID, 4dr, V6, loaded $7,995
95 CHRYSLER INTREPID E.S., 4dr, loaded, spoiler $8,950
95 FORD TAURUS WGN, 4 dr., 6 cyl., loaded $6,995
95 PONTIAC SUNFIRE, 4dr SOLD ,450
95 SATURN SLI, 4 dr, 5spd, air, $7,450
95 DODGE NEON., 4dr, stick, sharp $6,450
95 PONTIAC SUNFIRE., 4dr, auto, A/C $6,995
95 DODGE NEON, 4 dr., auto., a/c, $6,950
95 BUICK LESABRE LTD., 4 dr, loaded, $8,650
94 BUICK REGAL CUSTOM, 3.8L, loaded, $4,850
94 FORD PROBE, 2dr., stick, A/C $5,495
94 FORD PROBE, 2dr., stick, red $5,995
94 PONTIAC GRAND AM, 2 dr., V6, loaded, $6,995
94 BUICK LESABRE, 4 dr, loaded, mint $10,450
94 PLYMOUTH ACCLAIM, 4 dr, auto, low kms, $5,650
94 GEO METRO, 2dr., stick SOLD ,250
92 FORD PROBE, 2dr., auto, sharp $3,995
TRUCKS & VANS
98 CHEV S10 LS, Ext. Cab, 6 cyl., A/C $10,850
98 DODGE GR. CARAVAN, loaded. $14,450
98 CHEV VENTURE, loaded, rear air. $13,750
98 GMC SIERRA, ext. cab, long box, V8 $15,950
97 PRINCECRAFT BOAT/TRAILER 17 ft., 90hp Johnson SOLD ,650
95 JEEP GR. CHEROKEE, 4dr., auto., loaded $12,900
95 CHEV LUMINA APV, 7 pass., 3.8L, loaded, $8,950
95 JEEP GR. CHEROKEE LTD 4dr., loaded, triple mint SOLD ,950
94 TOYOTA 4-RUNNER, 4 dr., 4 cyl., stick $11,900
93 FORD AEROSTAR, 3 dr., SOLD ,995
92 GMC YUKON 4X4, auto., 350 motor, $11,900
92 GEO TRACKER, 2 dr., stick, soft top $5,495
ALL OFFERS SERIOUSLY CONSIDERED
On The Spot Financing & Warranties Available
*All prices exclude taxes & admin. fee
MIDWAY MOTORS
933-2449 cell: 551-1465
1714 Vincent Massey Dr
"Your friendly dealer, who gives a little more and takes a little less"
MY22

CROSSWORD SOLUTION

SOLUTIONS
ACROSS
1. Abas
5. Falls
10. Stow
14. Raga
15. Ogees
16. Arno
17. The village clock
20. Steamier
21. Rodes
22. Pot
23. Caen
25. Sashes
29. Recesses
33. Aroid
34. Are
35. Wry
36. Ranted
38. Meridian
41. SBA
42. Apis
44. Torso
45. Israeli
48. Called
49. Brit
50. Bel
51. Dakar
54. Silicate
59. A kiss on the cheek
62. Rase
63. Iyyar
64. Urge
65. Enid
66. Leery
67. Bogs

SOLUTIONS
DOWN
1. Arts
2. Baht
3. Agee
4. Sava
5. Folios
6. Aglet
7. Lear
8. Leg
9. SSE
10. Salons
11. Trod
12. Once
13. Woks
18. Impede
19. Cree
23. Ceres
24. Acer
25. Sarsi
26. Arabs
27. Sonar
28. Hit
29. Rami
30. Swirl
31. Erase
32. Synod
37. Dali
39. Italic
40. Dol
43. Pit
46. Abased
47. Errs
48. Celery
50. Bihar
51. Dare
52. Akan
53. Kisi
54. Stye
55. Chub
56. Aero-
57. Tegg
58. Ekes
60. Oil
61. Nye

PETS/ ANIMALS

ALPACA & LLAMA SALE
MAY 19TH & 20TH
Select from 2 of the largest herds in Eastern Canada at Tuxedo Llama Ranch, Morrisburg, Ontario.
More info. 613-543-4442/613-987-2052
E-mail armstronghpr@magma.ca
http://www.hiddenpastureranch.com
MY12



WORKERS NEEDED

Workers Needed
to do
"Special Services at Home"
contracts for parents/caregivers of developmentally/physically challenged children (relief & programming) within S.D.&G.
Weekdays, Weeknights & Weekends
Interested candidates may submit resume to:
S.D.&G. Developmental Services Centre
1 McConnell Avenue
Cornwall ON K6H 4K8
or call (613) 937-3072 for more information
fax: (613) 937-4550
e-mail: devserv@glen-net.ca

EDUCATION/ LESSONS/ COURSES



Our Surveyor's say ...

"I found this was a very positive experience. I left the college with a job I love."
David Dumont, Survey Instrument Technician

"Hands-on training was a bonus. I've achieved my goal. I am more confident and making something of myself. Thanks Lincien College."
George Curotte, Survey Instrument Technician



Careers In ... Cable & Telecom Field Legal, Land Surveyors, Crime & Accident Reconstruction

Geographic Information & Survey Technologist
~ G.I.S.T. ~
Global Positioning System (GPS)
Computer Aided Design (CAD)

✓ Financial Assistance may be available to those who qualify
✓ Visit our Website at **www.linciencollege.com**

#1 in Telecommunications Training - Learn From The Best

Lincien College of Business & Technology
835 Campbell Street, Cornwall Ontario
(613) 933-8863
my24

Leading Edge Programs Meeting International Standards

71 HALL RENTALS

CORNWALL SEAWAY LIONS CLUB HALL, 123 Fortier St. Available for banquets, parties, showers, anniversaries, weddings, meetings funerals. Services available: catering service, podium, overhead projector, VCR, T.V. Fee: $50/event, free if bar sales exceed $500. For reservations, call Lion John Dewar, 613-932-1631 or leave message, 938-0040.

76 PETS/ LIVESTOCK

HIMALAYAN KITTENS. Pointed & non-pointed colour. First shot & dewormed. $200. Call 931-2806.

CHIHUAHUA PUPPIES, 1 male, 3 females, born March 9th. Ready to go. $300. each. Call 933-3945.

BEAUTIFUL PUPPIES - Shih Tzu's, Shelties, Terri-Poos, Pomerians & others. Grooming & boarding. Bridlewood Kennels, Hwy#43, second farm east of Highland Road. 527-2074.

85 PERSONALS

SIBLINGS SEARCHING FOR our half brother, Charles Sencabaugh, born spring/summer 1959 & adopted from Cornwall C.A.S. Please reply to: Canadian Adoptees Registry, 1-519-632-9306.

FORTUNE TELLER - Greetings from Misty. Your future & wish revealed in Tarot Cards incl. Tea Cup. Reiki for relaxation. Free Spiritual Counselling. Reasonable & confidential. 938-6111.

90 IN MEMORIAM

SAUVÉ, EDITH - In loving memory of a dear mother who passed away in 1984.

You gave me your love dear mother. You can only guess how much you gave me in happiness. I thank you for the love you gave me but now it's time I travelled on alone. When I must travel this way alone to the Heavenly gate, you'll greet me with a smile and say, "Welcome Home". Happy Mother's Day, from your loving daughter, Eileen Mondoux.

92 NOVENAS

O GLORIOUS SAINT THERESE, thou whom Almighty God has raised up to aid and counsel mankind, I implore thy Miraculous Intercession. So powerful art thou in obtaining every need of body and soul, that not without reason does Holy Mother Church proclaim thee "A Prodigy of Miracles ... The Greatest Saint of Modern Times." Fervently I now beseech thee to answer my petition and to carry out thy promises of spending Heaven doing good upon earth ... of letting fall from Heaven a Shower of Roses. Henceforth, dear Little Flower, I will fulfill thy plea "to be made known everywhere" and I will never cease to lead others to Jesus through thee. Amen. D.

ANNOUNCEMENT

CIBC Cornwall Welcomes ...

CIBC is pleased to welcome the newest member of our Cornwall team, Marc-André Geoffroy. In his role as Account Manager, Marc-André brings to the bank over 10 years of experience in the fields of credit, personal finances and investments. He is currently working on completing his Certified Financial Planner designation in June 2001. We wish Marc-André much success!

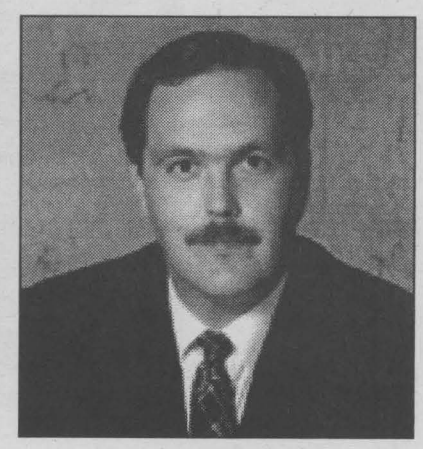

CIBC Cornwall souhaite la bienvenue ...

La Banque CIBC est heureuse de souhaiter la bienvenue à Marc-André Geoffroy qui se joint à l'equipe de Cornwall. Dans son rôle de Directeur de comptes, Marc-André profile de plus de 10 ans d'expeience dans les domainesdu credit, des fiances personnelles et de l'investissement. Il est à compléter son cours qui le menera à la designation de "Plantificateur Financier Certifie" en Juin 2001. Nous lui souhaitons beaucoup de succés.

CIBC

IN MEMORIUM



BOILEAU-LAFRANCE
Happy Mother's Day
In loving memory of our dear mothers,
Pauline Boileau
who passed away on March 4, 1985 and
Germaine Lafrance
who passed away on December 24, 1997.
Their loving faces we hope to see again,
Though the days have passed away.
Sleep, dear mothers and take your rest,
Missed by us who loved you best.
Lovingly missed by Gilles & Diane Lafrance and all your families.



EMPLOYMENT OPPORTUNITIES

Operation 40+
The Voice of Experience

ARE YOU LOOKING FOR WORK?

Operation 40+ is a program designed to assist unemployed workers, 40 years of age or older, find meaningful employment. Our approach is unique in that we utilize a combination of team work, workshops, seminars and marketing of all participants to employers in S.D. & G. If you are motivated and willing to work, employers are interested in hiring individuals who offer maturity, life skills and a sense of loyalty to their workplace. As a participant you will have access to the following services:

- Registration in our Human Resources database that employers can access at no cost.
- Specialized seminars, such as Staying Balanced Under Pressure and Coping with Unemployment.
- Pre-assessment required
- No fee for service
- Apply in person to the Customer Service Representative at 144 Pitt Street, Cornwall

Tous nos services sont disponibles en francais

Funded by/subventionne par
Canada HRDC/DRHC EERC CREE Ontario MTCU/MFCU
sn3

CROSSWORD PUZZLE

CLUES ACROSS
1. Cloths
5. Niagara, for one
10. Put away for storage
14. Hindu music
15. Double curves
16. River in Florence
17. Sight in Longfellow poem
20. Muggier
21. Anchor ropes
22. Dried leaves of the hemp plant
23. Herb ____, San Francisco columnist
25. Waistbands, in a way
29. Coves
33. Philodendron, for one
34. They ____
35. Bent to one side
36. Verbalized, in a way
38. City in Mississippi
41. Helps little firms (abbr.)
42. Honeybee genus
44. Body part
45. Netanyahu, for one
48. Cried
49. Person from the United Kingdom (informal)
50. Sound unit
51. Capital of Senegal
54. Salt compound
59. Friendly greeting
62. Tear down (var.)
63. Eighth month in the Jewish calendar
64. Strong, spontaneous motivation
65. ____ Blyton, children's author
66. Distrustful
67. Sinks in

CLUES DOWN
1. Humanities
2. Currency in Thailand
3. James ____, American writer
4. Slovenian river
5. Paginations
6. Shoelace part
7. Jet or King
8. Prosthesis
9. Compass point (abbr.)
10. Shops
11. Stepped on
12. At some prior time
13. Frying pans
18. Obstruct
19. Algonkian
23. Goddess of agriculture
24. Dicot genus
25. Athapaskan
26. Horses
27. Measuring instrument
28. Deal cards
29. Branches
30. Eddy
31. Wipe out magnetically recorded information
32. Type of council
37. Salvador ____, Spanish artist
39. Slanted type
40. Pain unit
43. Coal mine
46. Humiliated
47. Strays
48. Type of root
50. Indian region
51. Take upon oneself
52. Kwa
53. City in northeast China
54. Eye infection
55. European freshwater fish
56. About aviation
57. Unsheared sheep
58. Supplements with difficulty
60. Paint used by an artist
61. Edgar Wilson ____, American humorist

SOLUTIONS ON TOP OF THIS PAGE

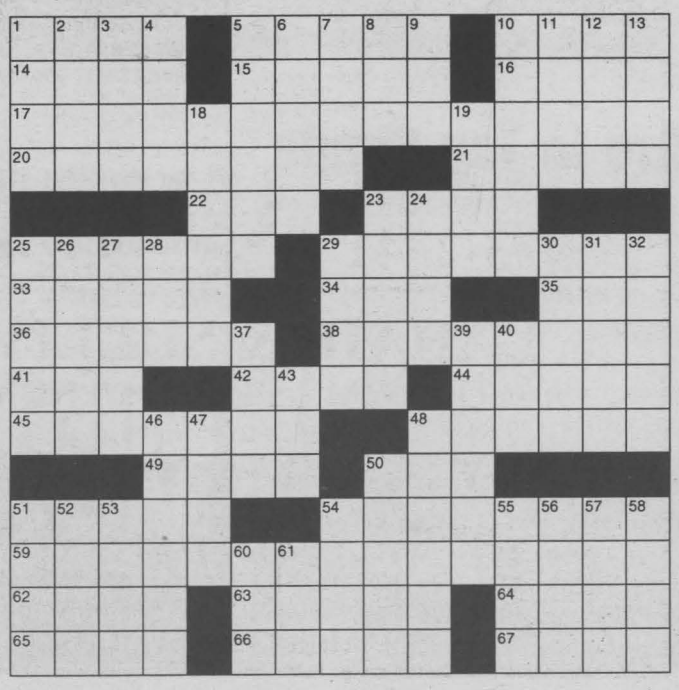

For All Your Advertising Needs Call
Bill Snelgrove
933-0014

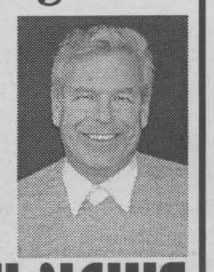

SEAWAY NEWS

Over the years, I've collected a number of "one line sermons" or "second thoughts" that I've used in my articles. The following is a list of some of my favourites, and I'm sure you'll find one, or two, or even three that will touch your heart today.



Amazing Grace

Pastor Bob
BURGESS

- It is more blessed to give than to receive!
- I not only use all the brains I have, but all I can borrow!
- If you want to find time you must make it!
- Learn to listen. Opportunity sometimes knocks very softly!
- Never deprive someone of hope, it might be all they have!
- Be kinder than necessary!
- Become the most positive and enthusiastic person you know!
- Commit yourself to constant self improvement!
- Never cut what can be untied!
- Leave everything a little better than you found it!
- Live your life as an exclamation, not an explanation!
- Take charge of your attitude. Don't let someone else choose it for you!
- Never underestimate the power of a kind word or deed!
- Don't use time or words carelessly; neither can be retrieved!
- When opportunity knocks, invite it to stay for dinner!
- Focus on making things better, not bigger!
- Turn enemies into friends by doing something nice for them!
- Never waste an opportunity to tell somone you love them!
- Never give up on anybody. Miracles happen every day!
- Think big thoughts, but relish small pleasures!
- Judge your success by the degree that you're enjoying peace, health and love!
- Remember that a good example is the best sermon!
- Don't let weeds grow around your dreams!
- Don't take good friends, good health, or a good marriage for granted!
- Pray. There is immeasurable power in it!
- Remember that great love and great achievements involve great risks!
- Live your life as if today were the last day of your life!
- Be gentle with the earth!
- Have faith in God!
- Watch for big problems. They disguise big opportunities!
- Compliment three people every day!
- Be forgiving of yourself and others!
- Treat everyone you meet like you want to be treated!
- Make new friends but cherish the old ones!

Remember as always, God loves you!
He really, really does!

OBITUARIES

PREVOST
- Alcide Rene

Passed away peacefully after a brief illness at the Cornwall General Hospital, Cornwall, Ontario, with his wife and daughter by his side, on Friday, April 6th, 2001. Mr. Alcide Rene Prevost, in his 70th year was born in Cumberland, Ontario. Dear son of the late Ovila Prevost and the late Florida Fournier. Beloved husband of Fernande Prevost (nee Proulx) for 37 years. Loving father of Sylvie Prevost of Ottawa, Ontario. Cherished brother of Eva, Therese, Yvette and Georgette. Sadly missed by sister-in-law, Cecile Prevost. Predeceased by brother, Aurele Prevost. A private funeral took place on Monday, April 9th, 2001 from Lahaie and Sullivan Cornwall Funeral Homes East Branch to Memorial Chapel with burial in the spring. Mr. Prevost was a member of the Knights of Columbus, Council #5068 for 40 years.

DICAIRE - Leonard

Passed away at the Hotel Dieu Hospital, Cornwall, Ontario on Saturday, March 3rd, 2001. Mr. Leonard Dicaire, in his 67th year, born in Bainsville, Ontario and formerly of Cornwall, Ontario. Dear son of the late Joseph Dicaire and the late Rose Alma Carriere. Beloved husband of Cecile Rivet. Loving father of Michel Dicaire, Sandra Langevin (François) both of Cornwall, Ontario and Lynne Macfarlane (Steve) of Kanata, Ontario. Dear brother of Albert Dicaire (Eve) of Oshawa, Ontario, Beatrice Charbonneau (late Edmond) of Cornwall, Ontario and Marcelle Leger (Gilles) of Long Sault, Ontario. Cherished grandfather of Vanessa, Kathleen, Christian and Grace. Predeceased by his sister, Therese Charbonneau. Funeral service was held from the chapel of the M. John Sullivan Funeral Home, 341 Pitt Street, Cornwall on Tuesday, March 6th, 2001 followed by cremation. Rite of Committal to be held in Notre Dame Cemetery in the spring. The pallbearers were the M. John Sullivan Funeral Home Bearers. Mr. Dicaire was a retired accountant employed by Brunet Bros. Hardware Limited.

AUBIN - Jean Jacques

Passed away at St. Joseph's Villa, Cornwall, Ontario on Sunday, March 4th, 2001. Mr. Jean Jacques Aubin, in his 91st year, born in Ville Marie, Quebec and formerly of Cornwall, Ontario. Dear son of the late Dr. Auguste J. Aubin and the late Blanche Murphy, Cherished brother of Rev. Sister Estelle Aubin, C.N.D. and Miss Jacqueline Aubin, both of St-Hyacinthe, Quebec. Sadly missed by nephew, Andre Philie (Micheline) and cousin, Lise Gagnier of Montréal, Quebec. Predeceased by his brother, Rev. Fernand Aubin O.M.E. and sisters, Mrs. Berthe Philie and Miss Marie Blanche Aubin. The funeral took place on Wednesday, March 7th, 2001 from Lahaie and Sullivan Cornwall Funeral Homes East Branch to St. Columban's Parish with cremation at South Branch Crematorium. Rev. Kevin Maloney of St. Columban's Parish Church officiated. The pallbearers were the Nativity Guards. Mr. Aubin was a retired St. Lawrence Seaway Authority Employee.

MOORE
- Elmer Stephen

Passed away at the Hotel Dieu Hospital, Cornwall, Ontario on Sunday, March 4th, 2001. Mr. Elmer Stephen Moore, in his 62nd year, born in Port Rowan, Ontario and formerly of Cornwall, Ontario. Dear son of the late Kenneth Moore and the late Mary Phillips. Former husband of Imelda S. Moore (nee Walsh). Loving father of Susan Moore (Mark Leger) of Ottawa, Ontario. Cherished brother of Jeannette Fizcere of Mississauga, Ontario, Irene (Mrs. Laurier Guay) of Cornwall, Ontario, June (Mrs. Richard Rowe) of Burford, Ontario and Vera Arn of Simcoe, Ontario. Predeceased by twin sister, Mrs. Shirley Korth and sister, Mrs. Elsie Miller. The funeral took on Tuesday, March 6th, 2001 from Lahaie and Sullivan Cornwall Funeral Homes East Branch with cremation at South Branch Crematorium. Mr. Moore was a retired Master Corporal with D.N.D. 76 Com. Group Hg.

TROTTIER
- Mary Helena

Passed away at the Hotel Dieu Hospital, Cornwall, Ontario on Sunday, March 4th, 2001. Mrs. Mary Helena Trottier, in her 84th year, born in Brockville, Ontario and formerly of Cornwall, Ontario. Dear daughter of the late George Sherwood and the late Elaine Whalen. Beloved wife of Paul Emile Trottier. Loving mother of Gail Trottier of Tucson, Arizona, Yvonne (Mrs. John Burns) of Rochester, New York and Horace Gravel (Jackie) of Cornwall, Ontario. Cherished sister of James E. Sherwood of Westport, Ontario. Predeceased by her brother, Lawrence Sherwood. The funeral took place on Tuesday, March 6th, 2001 from Lahaie and Sullivan Cornwall Funeral Homes East Branch to Memorial Chapel with burial at Notre Dame Cemetery.

McDONALD
- Claude Alexander

Passed away at the Hotel Dieu Hospital, Cornwall, Ontario on Monday, March 5th, 2001. Mr. Claude Alexander McDonald, in his 87th year, born in Northfield Station, Ontario and formerly of Cornwall, Ontario. Dear son of the late Hugh Duncan McDonald and the late Florence McPhail. Beloved husband of Mildred C. McDonald (nee Wood). Loving father of Florence (wife of William (Bill) Cashion) of Cornwall, Ontario, Frances (wife of the Honourable Paul Cosgrove) of Brockville, Ontario, Margaret (wife of Robert Pearce) of Thunder Bay, Ontario, Carolyn (wife of Tony Marcantonio) of Ottawa, Ontario, Elizabeth (Betty) (wife of William (Bill) Morris) of Peterborough, Ontario, Robert McDonald (husband of Debbie Fenton) of Cornwall, Ontario, Sandra McDonald of Ottawa, Ontario and Michael McDonald (husband of Charlotte Leger) of Beaconsfield, Québec. Cherished brother of Albert McDonald (husband of Catherine Dewar) of Weston, Ontario and Mrs. Imelda Wheeler of St. Andrews West, Ontario. Sadly missed by 18 grandchildren and three great-grandchildren. Predeceased by sons, Garry and infant Donald Joseph McDonald, brothers, Frank, John, Clement, David and infant Hubert McDonald, and sisters, Mrs. Mary Berry, Mrs. Annie Chisholm, Mrs. Stella MacDonald and Mrs. Thelma Walsh. The funeral took place on Friday, March 9th, 2001 from Lahaie and Sullivan Cornwall Funeral Homes West Branch to Blessed Sacrament Church with burial at St. Andrews Parish Cemetery. Rev. Bernard Carmeron officiated, assisted by Rev. Gaetan Deschamps, Rev. George Maloney and Rev. Kelvin Maloney.

The pallbearers were Cara Trudeau, Andrea Morris, Stephen Cashion, Scott Cashion, Mark Cosgrove and Robbie Pearce. Mr. McDonald was a retired dairy farmer from Track Road. He was an active Pro Life supporter along with Covenant House and the Foreign Mission Society.

WILLIAMS
- Alice Rachel

Passed away at the Cornwall General Hospital, Cornwall, Ontario on Monday, March 5th, 2001. Mrs. Alice Rachel Williams, in her 87th year, born in Coventry, England and formerly of Cornwall, Ontario. Dear daughter of the late Sydney George Bates and the late Edith Mary Walker. Beloved wife of the late John (Jack) Maurice Williams. Loving mother of Robin Williams, Elaine Williams, and Judith LeGallais (Maurice Payette) all of Cornwall, Ontario. Dear sister-in-law of Freda Ellard and Joan Bates both of England. Sadly missed by 7 grandchildren, several great-grandchildren and her dear friends, Bill and Brenda McLean. Predeceased by her brothers, Ben and Phillip George Bates. Funeral service was held from the M. John Sullivan Funeral Home, 341 Pitt Street, Cornwall to St. Matthews Lutheran Church on Thursday, March 8th, 2001 followed by cremation. Pastor Peter Hincke officiated and Cathy McGuire offered the solos, as chosen by Alice. Rite of Committal to be held in Woodlawn Columbarium in the spring. The pallbearers were Stewart Wilkie, Derek Thomas, Marcel and Alain Lepage, Steve Roy and Bruno Kamenz. Mrs. Williams was a retired coil winder employed by E.D.O. Manufacturing.

DAGENAIS - Leo Paul

Passed away at the Hotel Dieu Hospital, Cornwall, Ontario on Wednesday, March 7th, 2001. Mr. Leo Paul Dagenais, in his 75th year, born in Windsor, Ontario and formerly of Cornwall, Ontario. Dear son of the late Joseph Cleophas Dagenais and the late Catherine Fullum. Beloved husband of Doris Dagenais (nee Foubert). Loving father of Michel Dagenais (Christianne) of Boisbriand, Québec, Lloyd Dagenais (Chantal) of Montréal, Québec, Lina Dagenais of Apple Hill, Ontario, Diane (Mrs. Pierre Malouin) of Deux Montagnes, Québec, Donna (Mrs. Eric Coia) of Boisbriand, Québec and Marlene (Mrs. James MacLeod) of Harrington, Québec. Cherished brother of Camille Dagenais (Aline) of Windsor, Ontario and Mrs. Paulette Tremblay of Windsor, Ontario. Sadly missed by 11 grandchildren. Predeceased by brothers, Roland and Gerard Dagenais and sisters, Mrs. Cecile Durocher and Mrs. Simone Drouillard. The funeral took place on Friday, March 9th, 2001 from Lahaie and Sullivan Cornwall Funeral Homes West Branch with cremation at South Branch Crematorium. Mr. Dagenais was a Veteran of World War II and served with the Royal Hamilton Light Infantry. A Memorial Mass was held on Tuesday, March 13th, 2001 in St. Columban's Church. Rev. Godwin Iheke officiated.

DESNOYERS
- Raoul Philippe

Passed away at Glengarry Memorial Hospital, Alexandria, Ontario on Wednesday, March 7th, 2001. Mr. Raoul Philippe Desnoyers, in his 70th year, born in Cornwall, Ontario and formerly of Dunvegan, Ontario. Dear son of the late Romeo Desnoyers and the late Florida Leduc. Beloved husband of Georgina M. Desnoyers (nee Lalonde). Loving father of Liliane (Mrs. Gilles Cadieux) of Leonard, Suzanne Desnoyers (Brian) of Cornwall, Ontario, Viviane (Mrs. Lee Robinson) of Alexandria, Ontario, Maurice Desnoyers of Green Valley, Ontario, Joanne (Mrs. Bruce Armstrong) of Russell, Ontario, Diane (Mrs. Roger Seguin) of Cornwall, Ontario and Shirley (Mrs. Gord Ross) of Crysler, Ontario. Cherished brother of Rolland Desnoyers (Bernice) and Rejean Desnoyers (Shelley) both of Leamington, Ontario, Marcel Desnoyers, Gerry Desnoyers (Henny), Agnes (Mrs. Albert Groleau) and Theresa (Mrs. Bob St. Pierre) all of Cornwall, Ontario, Madeleine (Mrs. Gerald Parisien) of Bonville, Ontario and Yvette (Mrs. Ivan Alley) of Vancouver, British Columbia. Sadly missed by 12 grandchildren and three great-grandchildren. Predeceased by his brother, Maurice Desnoyers and sisters, Mrs. Jeannine Dion and Marie Desnoyers. The funeral took place on Saturday, March 10th, 2001 from Lahaie and Sullivan Cornwall Funeral Homes West Branch to Memorial Chapel with cremation at South Branch Crematorium. Mr. Desnoyers was a Korean War Veteran.

KIESEL - Joern Heinz

Passed away at his residence after a battle with cancer on Thursday, March 8th, 2001. Mr. Joern Heinz Kiesel, in his 59th year, born in Gotenhafen, Germany and formerly of Martintown, Ontario. Dear son of the late Wilhelm Kiesel and the late Wilhemine Börn. Beloved husband of Françoise Cecile Gaumond. Loving father of 2 daughters from a previous marriage. Dear brother of Hans Kiesel (Heinke) of Germany. Sadly missed by special friends, Al and Nancy Carr. Funeral service was held from the M. John Sullivan Funeral Home, 341 Pitt Street, Cornwall to St. Williams Catholic Church for funeral mass on Monday, March 12th, 2001 followed by cremation. Rev. Tom Villeneuve celebrated. Rite of Committal to be held at St. William's Parish Cemetery in the spring. The pallbearers were the Nativity Guards. Mr. Kiesel was a retired truck driver.

CAMPBELL
- Lena Emily

Passed away at Sandfield Place Retirement Home, Cornwall, Ontario on Friday, March 9th, 2001. Mrs. Lena Emily Campbell, in her 89th year, born in Brooklyn, Nova Scotia and formerly of Cornwall, Ontario. Dear daughter of the late Duncan Gardner and the late Lillian Woodworth. Beloved wife of the late Lorne Henry Campbell. Loving mother of Bernice (Bunny) (Mrs. Dan McCarthy) of Hacienda Heights, California. Dear sister of Claude Gardner (Inez) and Fred Parnell (Leona) both of Edmonton, Alberta and Connie Colberg of Pembroke Pines, Florida. Cherished grandmother of Jo-Ann (Hebert) Mullin (wife of Todd) of Massena, New York and Matthew Prettyman (husband of Amanda) of Arizona. Beloved great-grandmother of Dalton and Dylan Mullin of Massena, New York and Pacey and Tyler Prettyman of Arizona. Predeceased by her son, Francis, sisters, Miss Irene Gardner and Mrs. Geraldine Jay and brothers, Wilbur and Al Gardner. The funeral took place on Tuesday, March 13th, 2001 from Lahaie and Sullivan Cornwall Funeral Homes East Branch with cremation at South Branch Crematorium. A Memorial Service was held on Friday, March 30th, 2001 in First Baptist Church. Pastor Randy McCooeye officiated.

ALGUIRE
- William Edwin

Passed away at the Janet MacDonell Pavilion, Cornwall, Ontario on Saturday, March 10th, 2001. Mr. William Edwin Alguire, in his 88th year, born in Mille Roches, Ontario and formerly of Cornwall, Ontario. Dear son of the late Simmeon Alguire and the late Mary Desrosiers. Beloved husband of the late Lucienne Hebert. Loving father of Robert Alguire (Claire Payette) of Cornwall, Ontario. Cherished grandfather of Shawn and Tammy. Predeceased by sisters, Mrs. Edrie Hayes, Mrs. Vera McMillan, Mrs. Irene Robeson, Mrs. Helen Lefebvre and Mrs. Queenie Chenier. The funeral took place on Wednesday, March 14th, 2001 from Boulerice Funeral Home Ltd., to St. Felix de Valois Church. Spring interment in St. Lawrence Valley Union Cemetery, Ingleside, Ontario. Rev. Roger Desrosiers, Pastor of St. Felix de Valois Church officiated. The pallbearers were the Nativity Guards. Mr. Alguire was a World War II Veteran. He was a member of the Cornwall and District Navy Veterans Association and the Royal Canadian Legion, Branch 297.

SALON FUNÉRAIRE LTÉE
BOULERICE
FUNERAL HOME LTD.
218 Montreal Road
932-5455
Our Family serving your family since 1954



Richard A. Bray
Funeral Director

WHEN IT'S IMPORTANT
Don't risk it
TURN TO A FRIEND,
write it down and Pre-Arrange Your Funeral

The time following death of a family member is extremely emotional causing people to forget wishes discussed earlier. Simply telling a relative or friend your preferences about casket selection, clothing, burial, cremation, etc. is not enough.

Don't take chances. Scheduling the time now to discuss pre-arrangements, writing them down with us, and having a copy made for your family is one of the most loving things you can do.

Besides, a Lahaie and Sullivan pre-arrangement plan is a tax shelter (all interest earned is income tax free), freezes the price at the current level, and allows you to make easy installments to suit your budget.

For emotional and financial peace of mind, don't risk it. Turn to a friend.
Call Lahaie & Sullivan Cornwall Funeral Homes today.



J.P. (John) Lahaie, Owner and Founder
Yves P. Gauthier, General Manager, Funeral Director
Claudette R. Lahaie, Owner, Funeral Director
Claudette M. Lee, Administrator
Denis D. Aube, Director of Services, Funeral Director
Raymond L. Sullivan, Owner, Funeral Director

EAST BRANCH
614 First St. E.
933-2841

36 YEARS 1964 • 2000

WEST BRANCH
20 Seventh St. W.
932-8482

LAHAIE & SULLIVAN
CORNWALL FUNERAL HOMES
"Turn to a Friend"

VOTED #1
READER'S CHOICE AWARD
www.lahaiesullivan.com
ny21

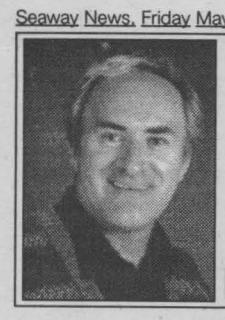

Music Update

Yvan
BRUNET

Various Artists "Oh What A Feeling" Universal. Great 4-CD box set filled with 76 great hits from the likes of Canadian artists: Alanis Morissette, Jann Arden, The Moffats, Celine Dion, Loverboy, BTO, Bryan Adams, The Tea Party, The Guess Who, Joni Mitchell and many more. Bound to rekindle many fond memories.

Gene Krupa "Drummin' Man" Columbia. Jazz drummer Gene Krupa (1909-1973) was a musical giant of the swing era. Witness this double album featuring 32 of the greatest tracks from the 30's and 40's the man ever recorded with the likes of trumpeter Roy Eldridge, pianist Milt Raskin and many others helping out. Grrreat!

Steve Earle "Transcendental Blues" Epic. Fifteen original, earthy, no-frills, sweat-stained tracks with Steve Earle and the lads rocking the blues real hard. All in all great songs in spite of the brooding darkness of the music and the lyrics.

Brooks and Dunn "Steers and Stripes" Arista/BMG. Quality honky tonk country music bristling with energy served up in an entertaining fashion. Perhaps not as strong as the duo's previous offering but it has much to recommend it: "Ain't Nothin 'Bout You" and "When She's Gone, She's Gone."

Taj Mahal "Hanapepe Dream" Festival/T&M. The eleven songs featured here showcase what can happen when like-minded people from different backgrounds from Portugese to Afro-Caribbean create a cultural blend full of love, joy and harmony. Check out the title cut as well as "My Creole Belle."

John Lee Hooker "The Country Blues of John Lee Hooker" Riverside. Featured here are old rural blues, the kind that John Lee Hooker learned in Mississippi quite a few years back from older bluesmen: "How Long Blues," "Water Boy," "Black Snake"...remastered digitally and released for the first time in CD configuration.

The Lovin' Spoonful "Greatest Hits" BMG/Buddha. The Lovin' Spoonful were among the first American groups to challenge the domination of the British Invasion bands in the 60's. Here is the official collection of the hit songs they recorded back then: "Daydream," "Do You Believe In Magic," "Nashville Cats"...and the beat goes on.

Laidlaw Raises Money For CHEO

Local Laidlaw Transit is holding their annual Mother's Day CHEO Fundraiser at the Wal-Mart parking lot. The event will run from 9 am. until 4 p.m.

"On Saturday, May 12th, people can donate money towards the Children's Hospital of Eastern Ontario and receive face-painting for their children," said Laidlaw Fundraising Chair, Chris Robinson. "We will also have Loonie Strips, CHEO Bears, and Balloon stickers to fill the outside of the bus with. We are doing hand prints on Mother's Day cards. "Last year, Cornwall Laidlaw Transit raised over $2,500 with this fundraising event, and we hope everyone will continue to support CHEO in their wonderful work by coming out to help us fill the bus with stickers."

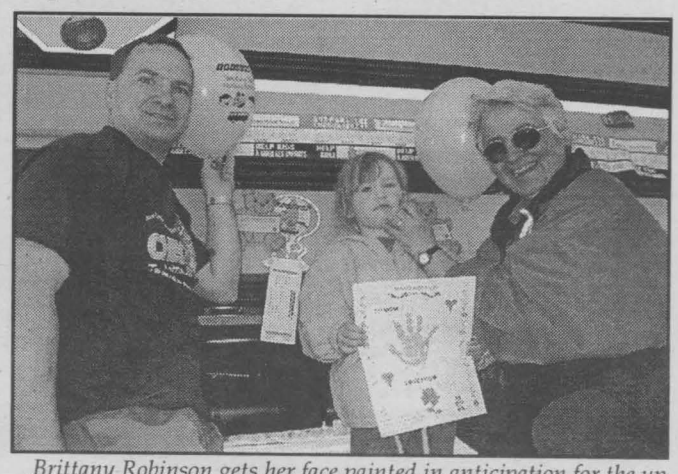

Brittany Robinson gets her face painted in anticipation for the up and coming CHEO Fundraiser at Wal-Mart on May 12th. Laidlaw Transit will be hoping to fill a school bus with donations. Also in the picture is Laidlaw Manager David Goddard and Fundraising Chair, Chris Robinson.

Story & photo by Chris McPhee

Hot Dog Buns

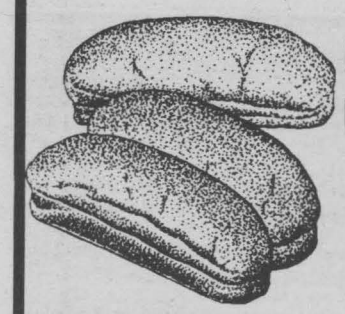

$1.59 DOZEN

limit 2 doz. per family

Blueberry Pie



$2.59 EACH

limit 2 per customer

Buns Master Bakery®

900 Pitt Street, Cornwall 938-6341

my23

CAMPFIRE SALE

STUDENT GUITAR models starting at... $89

FULL SIZE "ADULT" GUITAR models starting at... $189

Cornwall's No. 1 Music Store SINCE 1963

Direct Payment System

MELODY MUSIC CENTRE

104 Pitt St. Promenade Cornwall 933-0205

my23

LET'S CELEBRATE

Each week, every Let's Celebrate ad will be entered into a draw for a Gedoro's Dining Card (Value $135.), courtesy of Seaway News

Gedoro's Fine Dining in Casual Comfort

Join us for **Big Thursdays**

158 Pitt Street 938-2791

Celebrate your birthday and/or anniversary with us. Bring your family and friends and you will receive: free cake; free photo & card; free $15.00 discount coupon for your next visit. Please call 24 hours ahead for your cake

This week's winner MARK ROLLEY pick up your prize at Gedoro's!

TO PLACE YOUR AD

Phone or Write Your Ad of 24 words or less and enclose $9.50 handling charge, plus $7.50 for a photo. Over 24 words, 25¢ per additional word, per week

DEADLINE: 5 PM TUESDAY

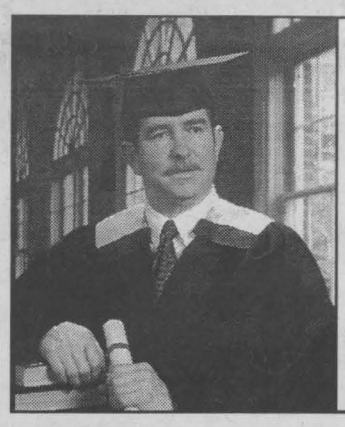

MARK ROLLEY

Congratulations Daddy on your
GRADUATION
Bachelor of Ed. from the University of Ottawa
To the best Daddy and teacher in the world. We love you!
Emily, Ben, Tom, Angel, Joseph

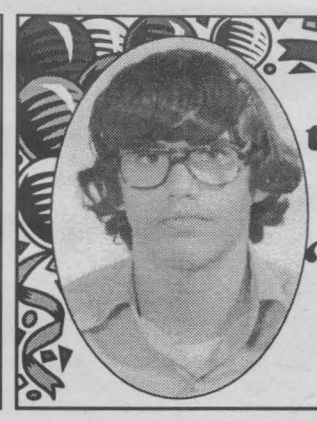

Lordy, Lordy, Look Who's Turning
the big "40"
on May 11th
Happy Birthday
"TURTLE" STEVE
Love, your Godchild Ashley & all the family

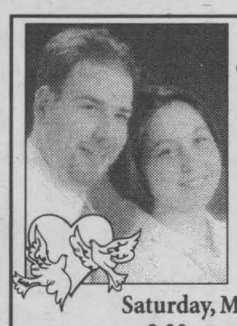

Mixed Party
in honour of
Jessica Gordon & Bruce Grant

Saturday, May 12th, 2001
9:00 p.m. - 1:00 a.m.
Murphy's Inn 917 Second St. West Cornwall
~ Everyone Welcome ~ D.J. ~ Light Lunch

Happy 50th
RON
celebrating on May 9th
have a great day ... lots of love, Pam

LOISELLE

*The children and grandchildren of **Rita & Roger Loiselle** would like to thank all the people who came to help celebrate their 49th Wedding Anniversary. It was a huge success!*

~~

*Les enfants et petit-enfants de **Rita & Roger Loiselle** aimeraient remercier tout les personnes qui nous ont aidé à célébrer leur 49ième anniversaire de mariage. C'était un grand succès!*

Happy 14th Wedding Anniversary
Gilles & Diane Lafrance
celebrating on May 15th
Love, from all your family (Ginger & Goldie too!)

4 GENERATIONS



Happy Mother's Day Memère, Grandma & Mommy from Chelsea & Madyson

Thank You

Joan Benton - I would like to take a moment to thank all my family and friends who attended my birthday parties and made this possible!! Your gifts and cards were greatly appreciated and will always be remembered. Also, a special thanks to Garry and Michelle for making my day so memorable.

Thanks everyone, from the bottom of my heart! ... Jabber

ENTERTAINMENT

Night N' DAY

Entertainment - Special Events & Restaurant Review - By Bill Gallant

The first piece of business to take care of is to admit that I was totally in the dark about a question I posed in last week's column. The question was: "What were the beeping and chirping sounds heard at the corner of Second and Sydney Streets?" Nine people responded by telephone calls to me and two others, like myself, didn't have an answer. One of the 12 people who did know was Bob Menard who told us it was a warning device to alert the blind at that corner. I'm still not certain if a "chirp" or "beep" means walk or don't walk! Will try to find out for next week.

There will be plenty of Maritime Jigs, Scottish Ballads and much humour and story-telling this Saturday, May 12th at The **Weave Shed Arts Centre. Bobby Watt and Tom Leighton** will team up for a stage show starting at 8 p.m.

Several of the current top movies are playing these days at both the **Port Theatre** and at **Brookdale Cinemas. The Mummy Returns** they say is a real thriller, as are **Driven** and the **Enemy At The Gates** at the Port.

Just a week to go for the **Lancaster Fish and Game Club's annual Pike Tournament.** There will be an orientation night on Friday, May 18th starting at 6 p.m. for information on this year's tourney. It will be a two-day derby with fishing on Saturday, May 19th and Sunday, May 20th. The entry fee is just $20, and up for grabs will be cash prizes.

When you read this there will be very little time remaining for you to make arrangements for "Mom's" big day this Sunday, May 13th. Good luck when you make those calls to Cornwall and area restaurants to book seating. This is one of the busiest days of the year for our dining establishments. **Happy Mother's Day.**

Country recording star **Michelle Wright** is scheduled to appear in Cornwall on Tuesday, May 29th. The concert will be at the **Aultsville Theatre** starting at 8 p.m. You can get tickets now at the Civic Complex box office. The show is part of the Canadian Tour by Michelle and her band and she will be doing all her hits as well as some new material from an upcoming album.

By the time you read this, the **Stanley Cup Playoffs** will also be getting closer to some final action. The Toronto Maple Leafs and New Jersey Devils will have completed their best-of-seven series, as will the Pittsburgh vs Buffalo series. Personally, I'm still hopeful that the Leafs will pull out the victory and my hope is that they will then face the Penguins in an Eastern Division final. As we write this, the Western Conference series will have the St. Louis Blues against either the Avalanche or those surprising Los Angeles Kings. All and all, fans must admit that this has been one of the best seasons in a long while that offered some very exciting NHL hockey. The big disappointment of course was the sudden departure of the Ottawa Senators. Good to see that the Sens have re-hired their coach...now get ready to watch some big trades once the finals are over, with Yashin and a few other "slackers" from the Sens on the way out! Anyway, let's hope the remainder of this season continues with the same enthusiasm and all-out efforts from the remaining teams. C'mon Leafs!

I was saddened to learn of the recent demise of Darrell Lamond. Having worked on a couple of committees with Darrell in the past, he was a very co-operative and hard-working individual. He will be missed by many and we offer our heartfelt condolences to his family.

Until next week, G'day and G'night.

Smooth Berry Whip

1 cup (250 ml)	fresh or frozen Ontario berries
1 cup (250 ml)	icing sugar
1	egg white
	dash of salt

Wash and crush the berries. Add the remaining ingredients and beat together until stiff. Scoop into individual bowls and chill in the fridge for at least 1 hour. Serve cold, garnished with fresh berries and real whipped cream. [Serves 4.]

TANDER BUFFET RESTAURANT
Monday to Sunday
Lunch Buffet 4.99 Supper Buffet 6.99
Mother's Day Buffet 6.99
includes salad bar, ice cream bar & our famous all you can eat Buffet
Buffet for 4 $7.00 only per person Take out only
* 8 Egg Rolls * Chicken Fried Rice * Chicken Chow Mein * Beef Almonds and Mixed Vegetables * Chicken Balls
$28.00
Buffet for 8 $6.50 only per person Take out only
* 16 Egg Rolls * Chicken Fried Rice * Chicken Chow Mein * Beef Almonds and Mixed Vegetables * Chicken Wings * Chicken Balls * Garlic Spareribs * Black Pepper Steak
$52.00**
2130 Vincent Massey Drive my12 938-8738

Cornwall & Areas Authentic
Ye Old English Fish 'n Chip Shop
Mother's Day Special
Saturday and Sunday
FRESH COOKED BABY LOBSTER with garlic butter served with ceasar salad $10.99
add a second Lobster with your meal for only $4.99
Eat In - Take Out
Free Delivery
($10.00 min. order)
Owned & Operated by
Ray & Clara Henstock
Featuring A Line of Products from Britain
Irn-Bru, Tizer & More
HOURS:
Mon.-Fri. 11-8
Saturday: noon-8
Sunday: noon -7
9, 1st St. E. (near Pitt & 1st St.) my24 933-6411

SUMMERHEIGHTS GOLF LINKS
Sunday May 13th
Mother's Day Buffet
* Roast Beef Au Jus * Glazed Ham
* Filet of Rainbow Trout in Red Wine Butter Sauce
* Corn Chowder Soup * Garden Salad * Potato Salad
* Linguine Agio E Olio * Mashed Potatoes
* Vegetable & Pickle Tray * Black Forest Cake
* Coffee or Tea
5 pm to 8 pm 10.95 + Tax
www.SummerheightsGolf.com
1160 South Branch Rd., Cornwall 938-8009 my22

Celebrate MOTHER'S DAY
Sunday May 13
Family Style
10:30 - 2p.m., All you can eat
DELUXE BRUNCH... $11.95
Children (10 & under) $5.95 - Dinner $6.95
Moms and Senior $1.00 OFF!
3p.m. - 8p.m., All you can eat
GEDORO'S GRAND ROAST BEEF BUFFET..... $15.95
Children (10 & under) $5.95 - Dinner $6.95 Moms and Senior $1.00 OFF!
Both Include Salad Bar Dessert Bar Bread Bar
KID'S PLAY AREA AVAILABLE DURING BRUNCH
For Reservations Call
Gedoro's Fine Dining in Casual Comfort
158 Pitt Street
938-2791 my21

meet me at DQ Dairy Queen
for one delicious Mother's Day!
Treat Mom like a queen with a DQ® Frozen Cake.
Happy Mother's Day
MOM YOU'RE GREAT!
Layers of delicious DQ Chocolate and Vanilla Soft Serve separated by rich Fudge and Chocolate Crunch.
Pitt & 13th St., Cornwall
938-6772
At participating DQ® stores. ® registered trademarks of Am. D.Q.Corp. © Am. D.Q.Corp. 2000.
Proud sponsor of the Children's Miracle Network.
Dairy Queen

Chubby '15'® Family Pack only $19.99* on Mother's Day
Make Mom proud. Save her a piece.


*Price plus tax.
© 2001 A&W Food Services of Canada Inc.
my22
Spoil Mom this Mother's Day with a Chubby '15' Family Pack - 15 pieces of Chubby Chicken®, 2 family size Fries, family size Coleslaw and a 2L A&W Root Beer® for just $19.99. And rest assured, with chicken this plump, juicy and delicious this will be one Mother's Day gift Mom won't have to pretend to like.
1718 Vincent Massey Drive
Valid only at participating restaurants. Chubby Chicken pieces are not available at mall restaurants.

ZOOM! ZOOM!

mazda spring BREAKTHROUGH event

1.9% PURCHASE FINANCING FOR UP TO 36 MONTHS*

*Cash purchase, excludes freight, PDI & taxes. See dealer for details.
**Lease payment taxes extra. See dealer for details.



Mazda Protegé SE
OR lease from $199** per month/48 months
- $2,400 down or trade equivalent on lease, freight & P.D.E. included.
- Optional 130-hp, 2.0L DOHC engine available (LX & ES models)
- AM/FM/CD stereo system
- Standard dual air bags

OR cash purchase from $15,295*



Mazda MPX DX
OR lease from $269** per month/48 months
- $4,900 down or trade equivalent on lease, freight & P.D.E. included.
- Convenience Package with power group included • Air conditioning
- 3rd row Tumble-Under™ seats and tailgate position
- 2nd row Side-by-Slide™ seats
- Standard dual air bags

OR cash purchase from $23,995*



Mazda B-Series SX
OR lease from $199** per month /48 months
- $3,000 down or trade equivalent on lease, freight & P.D.E. included.
- Standard 3.0L OHV V6 engine
- AM/FM/CD stereo system
- Standard dual air bags

1.9% purchase financing for up to 60 months
OR cash purchase from $15,295*

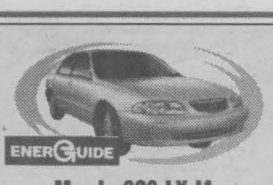

Mazda 626 LX-I4
OR lease from $259** per month/48 months
- $4,500 down or trade equivalent on lease, freight & P.D.E. included.
- 5-speed manual transmission
- CD player • Air conditioning
- Power Group
- Standard dual air bags

OR cash purchase from $20,795*

CORNWALL MAZDA

No. 1 Rated Mazda Dealer in Ontario for Customer Satisfaction!!

mazda
www.mazda.ca

1405 Rosemount Ave.
933-6210

Beautiful home furnishings! That's what every mother really wants!

Leon's SINCE 1909

TO MOM WITH LOVE EVENT





A Great Gift Idea
Traditional oak finish curio with glass shelves

Starting At $199



Only $299 Includes Delivery

Stop And Smell The Roses!
Glider Rocker
Availabe in green or blue. Ottoman optional.

Only $199 Includes Delivery

Put Your Feet Up!
In This Lovely Swivel Rocker & Ottoman
Available in rose or blue.

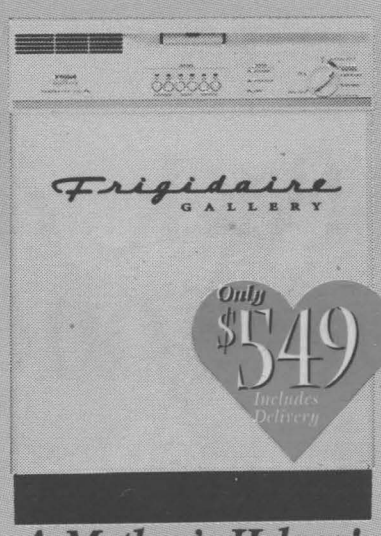

Only $549 Includes Delivery

A Mother's Helper!
- 6 easy clean touch pads
- 5 level precision wash system
- Up to 6 hour delay start

Enjoy Your Favourite Show!
32" Stereo Zenith TV



Only $799



Light-Up Your Life!
28" table lamp available in 4 colours: burgundy, navy, green or ivory.

Only $59

SPECIAL BONUS

PAY ABSOLUTELY NOTHING!*

NOT EVEN THE TAXES!

FOR ONE YEAR!

Absolutely No Money Down!* No Interest! And No Monthly Payments On Everything In Our Showrooms!

Leon's SINCE 1909

CANADA'S ONLY FURNITURE SUPERSTORES

136 Fourth Street East, Cornwall 932-2684

HOURS: Saturday: 9 a.m. to 6 p.m.; Sunday: 11 a.m. to 4 p.m.;
Mon. - Wed.: 9 a.m. to 6 p.m.; Thurs. & Fri.: 9 a.m. to 9 p.m.

*O.A.C. Total purchase including all taxes and any fees are due one year from date of purchase. (eg. $1500 purchase with $45 PF equals an APR of 3.0%). All items available while quantities last. Prices, terms and conditions may vary according to region. Selection may vary from store to store. Pick-up discounts not available on some items. See store for delivery included areas. Not applicable to previous purchases and markdown items. See store for other convenient payment options. Custom orders require 25% deposit.