SEAWAY NEWS

FEBRUARY 27, 1995 VOLUME 9, ISSUE 9 *SERVING CORNWALL AND AREA*

Hoping To Meet Mike Oliver pg. 10


Sagel

"Colts Talk" Guest pg. 16


White



Jump for Heart

On Friday, February 10th at ecole Jean XXIII's, Grades 2 through 8 jumped for heart for 2 hours during school hours. Over 100 students participated in the event and $3800 to $5000 is usually raised for the Heart and Stroke Foundation. The demo team, photographed here, consists of jumpers from Grades 5 to 8 who are in their second year of jumping rope together. They represent the French schools and will go to different schools and compete against 5 other teams. (photo by Roxanne Emmell)

Women Experience The World of Technology

The Cornwall campus of St. Lawrence College has formed a partnership with the SD&G Catholic School Board and the SD&G County Board of Education. Together, the trio will prepare women for careers in technology this summer ... free of charge!

The program is six weeks in duration starting July 3 and running until August 11, 1995. It will allow women with a Grade 12 diploma to obtain advanced mathematics and explore technology through classroom sessions, field trips and field placements. Successful students will also receive scholarships - a free tuition for the first year of study in a technical program at St. Lawrence College. These ladies may choose to further their studies in one of the following programs: Business Technology - Information/ Communication Systems, Electronics Engineering - Microcomputers (Technologist or Technician), Instrumentation Engineering Technology or Marine Engineering Technology, all offered at the Cornwall campus. If they wish to continue their studies at the Kingston campus, they may choose from Civil Engineering Technology (Environmental option also available), Computer Engineering Technology or Electronics Engineering (Technologist or Technician).

Anyone interested in applying for this program should call 933-4693, ext. 2180 and ask for Sue Cardinal.

inside today...

Basic Black 12
Horoscopes..... 14
Classifieds..... 19
Seaway Datemaker..... 20
Community Events..... 27
Aces Gazette..... Section B

BEN-DAV
AUDIO VIDEO
• SALES • SERVICE • INSTALLATION •
JVC SPECIAL!

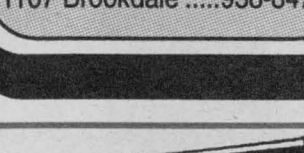

HRD 210 VCR $299
MON. - WED. 9-6
THURS. - FRI. 9-9 SAT. 9-5
1315 Brookdale Ave. 933-7244

GUINDON
Esso
1300 Pitt 933-6763
1200 Marleau 937-3770
1107 Brookdale 938-8473

WE WILL NOT BE UNDERSOLD
BESTEST
• PRICES
• SERVICE
• SELECTION
SO, WHAT DO YOU WANT?
GOOD GRAMMAR OR A GOOD DEAL!
ALEXANDRIA HONDA
5 YEARS WARRANTY
525-4900 1-800-267-2333

ORDER NOW & SAVE



WE'LL INSTALL YOUR NEW WINDOWS
IN THE SPRING!
20% OFF ALL IN-STOCK COLOURED WINDOWS cash & carry
25% OFF ALL IN-STOCK FIXED UNITS cash & carry
FINANCING AVAILABLE - FREE ESTIMATES
Exclusive Distributor for Farley Windows Inc.
PORTES et FENETRES
GLENGARRY
WINDOWS and DOORS
400 Main St. N. Alexandria
Monday to Friday 9 - 5; Saturday 9 - Noon
Toll Free From Cornwall 525-4947

SALE HELD OVER! MON. & TUES. ONLY!

WIN A $5000 TRIP FOR 2 TO HAWAII!

Leon's Luau

SINCE 1909
136 Fourth St. E. 932-2684

WIN 1 OF 40 FIESTA BBQ's!
ONE PER STORE

WIN 1 OF 40 PATIO FURNITURE SETS!
ONE PER STORE

Free Refreshments!

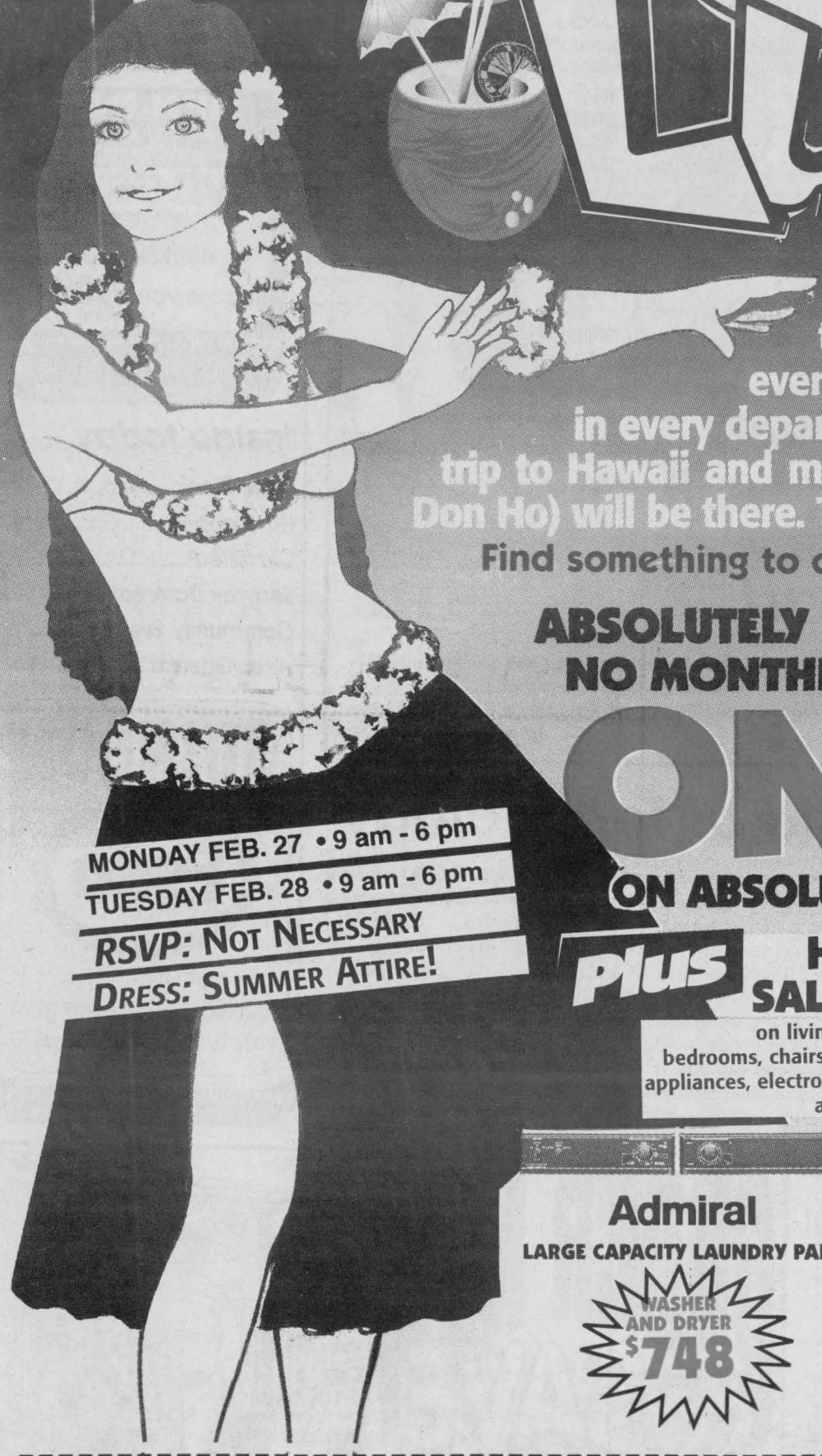

It may be cold outside but you're invited to the hottest party in town! It's Leon's first ever Luau and we're giving you price meltdowns in every department, hot financing and a chance to win a trip to Hawaii and more! Bring the whole family! Everyone (but Don Ho) will be there. This is one party you won't want to miss!

Find something to complete your dream room and you'll pay

ABSOLUTELY NO MONEY DOWN!* NO INTEREST! NO MONTHLY PAYMENTS! PAY NOTHING FOR

ONE YEAR!

ON ABSOLUTELY EVERYTHING IN THE SHOWROOM!

MONDAY FEB. 27 • 9 am - 6 pm
TUESDAY FEB. 28 • 9 am - 6 pm
RSVP: NOT NECESSARY
DRESS: SUMMER ATTIRE!

Plus HOT, HOT SALE PRICES
on livingrooms, diningrooms, bedrooms, chairs, mattresses, dinettes, appliances, electronics, tables, wall units and much, much more!



Admiral
LARGE CAPACITY LAUNDRY PAIR!
WASHER AND DRYER $748





Plus 10% OFF ALL ACCESSORIES



Choose any lamp, print, mirror, artificial tree, hanging plant, cactus or any other accent piece from one of the largest selections in Canada and receive another 10% off our everyday lowest price!

ALL ITEMS AVAILABLE WHILE QUANTITIES LAST

Just fill in the information below and drop off at any participating location for a chance to win some great prizes. There is no purchase necessary.

PLEASE PRINT CLEARLY

Name Mr/Mrs/Miss

Address Apt# City

Province Postal Code Phone

Signature

Leon's
136 Fourth St. E. 932-2684

Limit one entry per family. Must be 18 years of age or older. Leon's employees and their immediate families are not eligible. Odds of winning are dependent on total number of ballots received.

Due To Our Great Weekend Success Sale Held Over Til Tuesday

136 Fourth St. E. 932-2684

*O.A.C. Balance including taxes and processing fee due February 15, 1996. Not applicable to previous purchases and markdown items.

Wintario
TOP PRIZE $250,000 GROS LOT
See some green a little early this year.
Wintario
"It's a great way to play an old favourite"

Members Honoured

A tribute was paid recently to three well known members of the Auxiliary of the R.R.S.J. Health Centre (Hotel Dieu Hospital).



Bernice



Anne Vincelli

They were presented with Life Membership pins by the H.A.A.O. in Toronto. These auxilians have dedicated many years of service to our hospital.

Congratulations and best wishes to Bernice Michaud, Anne Vincelli and Laura Sabourin.



Laura Sabourin

BRIDGE RESULTS

Independent Bridge Club
Feb. 15/95

N/S
1. Jean Boileau - Jeannine Leroux
2. Terry Forsyth - Mildred Morin
3. Kay Barlow - Hermine Ladouceur

E/W
1. Ben Bouvier - Joe Robertson
2. Bob Evans - Louie Rioux
3. Dina Beaulieu - Ruth Edgerton

Seaway City Bridge Club
Feb. 16/95

N/S
1. Brunelle MacDonald - Marjorie Raymond
2. Evelyn McPhail - John Montgomery
3. Fern Emerton - Emma Farlinger

E/W
1. Fernande Cardinal - Rita Struthers
2. Jerry & Saul Schulman
3. Laurette Keir - Margaret MacLeod

Cornwall & District Bridge Club
Feb. 16/95

N/S
1. Eva Kittle - George Bissonnette
2. Barbara Taylor - Brian McCartney
3. Mildred Cleary - Mildred Morin

E/W
1. Gisèle Baird - Maurice Roussy
2. Lydia LeGault - Claudette Rousseau
3. Ron Jenne - Fernando Llano

Senior Citizen's Bridge Club
Feb. 17/95

N/S
1. Yolande Boutin - Hermine Ladouceur
2. Margaret Kennedy - Jeannine Leroux
3. Mabel Chan - Maureen Walker

E/W
1. Ben Bouvier - Joe Robertson
2. Jean Forbes - Eva Kittle
3. Carol Reus - Bert Mosher

Cornwall Community Bridge Club - Feb. 20/95

N/S
1. Jean Forbes - Brian McCartney
2. Maureen Walker - Maurice Roussy
3. Mary Rudden - Jeff Gibson

Playhouse Greets Spring With New Publicity Director

This spring will see a new face at Upper Canada Playhouse, as the Morrisburg theatre welcomes its new Publicity Director, Cathy Allison.

Allison, who hails from Inkerman, is no stranger to the Village of Morrisburg, or the rest of the United Counties of S.D. &G. for that matter. She worked at the Morrisburg Leader in the summer of 1993, reported for a short stint in 1994 at the Cornwall Standard Freeholder and has freelanced for the Ottawa Citizen and the Winchester Press. This spring, Allison will graduate from Carleton University's renowned School of Journalism.

Her activities lately have not been limited to reporting or journalism school. Duffers in the region may know her as well. During the past six summers, Allison worked at Cedar Glen Golf Course in Williamsburg. A graduate of North Dundas District High School, she was very active in sports and other school activities, was an Ontario scholar and received many awards for her contributions and accomplishments. She also received a scholarship from Carleton and has been on the Dean's list.

"We're extremely happy to have Cathy join the Playhouse," said Artistic Director Marshall Button. "She's a talented and very capable individual. I know she'll be a real boon to our company."

TOWN and COUNTRY
bingo
EVERY THURSDAY – Early Bird 7:30pm – Regular Bingo 8pm
Cornwall Township Lions Club
LION'S HALL BONVILLE
(Turn East at Yellow Flashing Caution Light on Hwy. 138)
9 REGULAR GAMES ... $40 ea. – 4 SPECIALS ... $60
'100' GAME – $500 in 60 numbers, $250 in 62 numbers over 62 numbers – $100
2 EXTRA SPECIALS – $1,000 in 6 numbers, $100 over 6
PACKAGE DEAL $9 1 JACKPOT $250.00 1 BONANZA 1 SHARE THE WEALTH

LOSE UP TO 10 lbs. IN THREE DAYS!!
With the
Supplementary Diet Plan
TRY IT! IT WORKS!
Using All Natural Ingredients
Available at Fullerton Drug Stores, Medical Arts (both locations) and other participating pharmacies and Health Food Stores.
For more info. call
1-800-361-4720


MARCEL BEDARD
- NOW OPEN -
335 BALMORAL
√ General Repairs
√ Computer Diagnosis
√ Brakes
√ Front Ends

MARCEL'S SERVICE CENTRE
335 Balmoral Ave. 933-9748

Tips from teachers
Living with teenagers
If adolescent behaviour concerns you, avoid confrontation and over-reaction. Set a good example for your teenagers. Act as you expect them to act.
Ontario English Catholic Teachers Association

Dutch Girl CLEANERS
WASH AND FOLD
Drop Your Laundry Off Today ...
And Pick It Up Dried & Folded Tomorrow
ARRANGE FOR PICK-UP CALL 933-4099 (-5)
• MINOR REPAIRS ON THE SPOT
• WE ARE EQUIPPED WITH MAYTAG WASHERS & DRYERS
AUTHORIZED DEALER FOR
SAVE 25% ON PANTS
DRY CLEAN THE 1st PAIR AT REGULAR PRICE AND 2nd PAIR AT 1/2 PRICE
WASH & WEAR LAUNDROMAT
1400 Vincent Massey (K-Mart Plaza)

RX CENTRAL medical arts pharmacy
SUPER END OF THE MONTH SPECIALS

FINESSE Assorted Hair Care Products $2.99 ea.

SCOPE Mouthwash 710 ml $2.59 ea.

CREST Toothpaste 60 ml or 75 ml 99¢ ea.
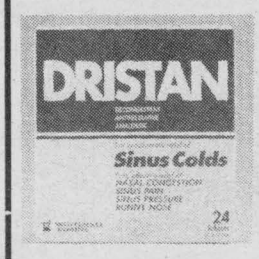
DRISTAN Reg. Tabs 24's or Non-Drowsy Caplets 16's $4.29 ea.

VICKS VAPORUB Reg. or Lemon 95 ml $5.29 ea.

BENTASIL LOZENGES 20's $1.99 ea.

KLEENEX BATHROOM TISSUES 4's $1.49 ea.

POLIDENT TABLETS 104's $5.99 ea.

FLINTSTONES MULTIPLE VITAMINS or IRON 90's or Extra C or Complete Chewable 60's $4.99 ea.
173 Montreal Rd. 932-6501 TWO LOCATIONS 1278 Pitt Street 933-0670

It's That Time Of The Year ..

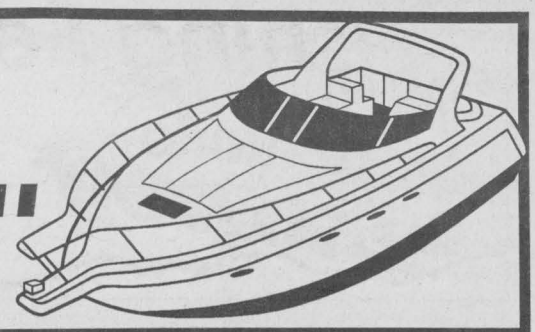

12th Annual

Auto, Boat & Sportsman Show

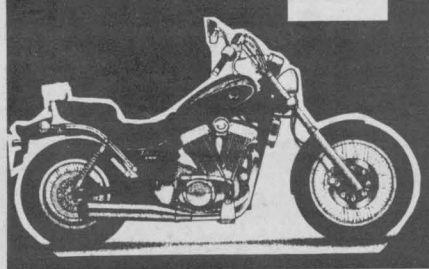

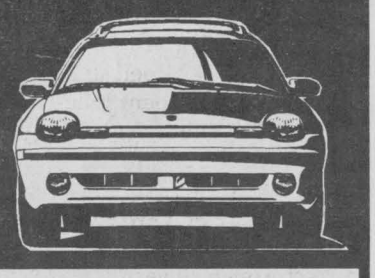

- BICYCLES
- SWIMWEAR
- CELLULAR PHONES
- AUTOMOBILES
- PLUS MUCH MORE

CORNWALL CIVIC COMPLEX

Friday - Saturday - Sunday

March 3 - 4 - 5, 1995

Friday	**2 pm -**	**10 pm**
Saturday	**10 am -**	**10 pm**
Sunday	**10 am -**	**5 pm**

- AUDIO EQUIPMENT
- MOTORCYCLES & ATV'S
- BOATS & OUTBOARD MOTORS
- MOTORHOMES & TRAILERS
- PLUS MUCH MORE



LIST OF EXHIBITORS

- Rodger Grant Toyota
- Grant Dodge Chrysler Jeep
- Brookshell Pontiac-Buick
- B&D Small Engines
- Cornwall Mazda
- Ben-Dav
- Mike's Automotive
- Marina 200
- Trim-Line of Eastern Ontario
- Bicycle World
- Bob's Cycle
- Castagnier Marine
- Fairview Garage
- Raisin River Marine
- Miller-Hughes Ford
- Thrifty Car Rentals
- Cylinder Head Factory
- Rosemount Tire
- Speed Plus
- Bob "T" Tack Shop
- Cornwall Auto Marine
- Marlborough Truck Caps
- Village Hobby Shop
- U.A.P. Napa
- Caravanes Vaillancourt
- The Landings Marina
- The Chop Shop
- Car-O-Line Autos
- Boat Sales (Vars, Ont.)
- Oil-Mart
- Raisin Region Conservation Authority
- Environment Canada
- Prescott/Russell Development
- South Indian Sport
- Hitch & Trailers Store
- Seaway Valley Lures
- Port-Lewis Marina
- Chasen Fish Charters
- Long Sault Small Engines
- Early Dawn Charters
- U-Catch-Em Charters

DAILY SEMINARS FEATURING:

Marc Cloutier and Mark Currie, 1992 Pro Bass Classic Champion

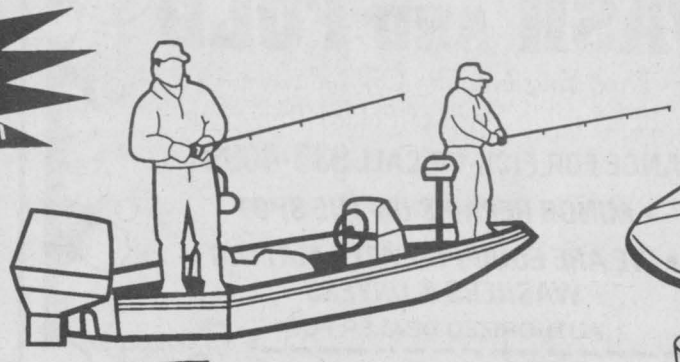

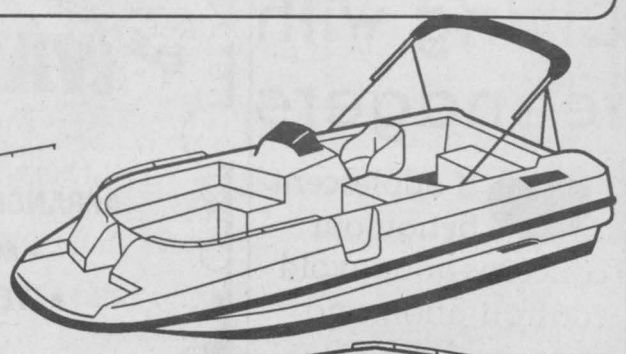

Admission:

Adults: $3.00

Seniors & Students: $2.00

Children under 12 admitted free with an adult

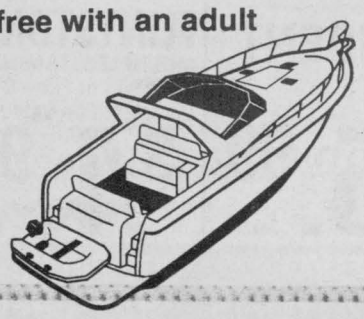

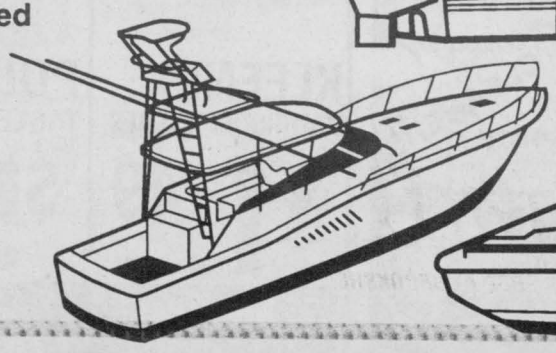



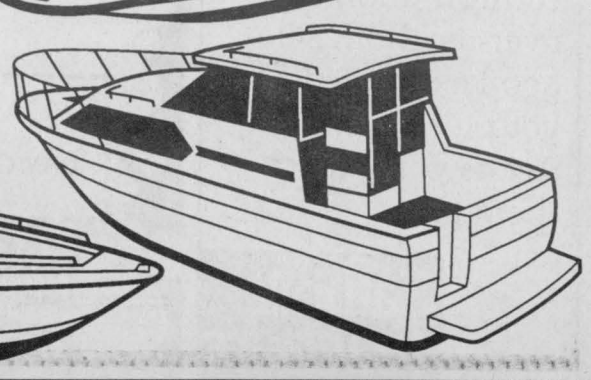

Fishing Seasons 1995

This is a listing of the most popular game fish and the legal seasons in which they may be angled for in the Cornwall area. For a more complete summary of the fishing regulations obtain a copy of the Ontario 1995 Sport Fishing Regulations Summary from the Ministry of Natural Resources, 113 Amelia Street, Cornwall or from any fishing licence issuer. For information call 933-1774.

Residents of Ontario under the age of 18 or age 65 and older do not require an Outdoors Card to fish in Ontario. An Outdoors Card plus a fishing licence (sticker) for the current year, attached to the card, is required for residents 18 years to age 65.

Lake St. Francis
(Division 12, St. Lawrence River below the Moses-Saunders Dam at Cornwall)

* Perch - open all year
* Crappie - open all year
* Bass (large and smallmouth) - opens January 1 to March 31 and June 23 to December 31.
* Walleye (Pickerel) - opens January 1 to March 31 and May 13 to December 31
* Northern Pike - open all year
* Muskellunge - opens June 17 to Nov. 30. Minimum total length of 112 cm.

Lake St. Lawrence
(Division 11)

* Perch - open all year
* Crappie - open all year
* Bass (large and smallmouth) - opens June 24 to November 30
* Walleye (pickerel) - opens January 1 to March 15 and May 6 to December 31
* Northern Pike - opens January 1 to March 31 and May 6 to December 31
* Muskellunge - opens June 17 to November 30. Minimum total length of 112 cm.

Waters in the Counties of SD&G Division 9
(excludes the St. Lawrence River)

* Perch - open all year
* Crappie - open all year
* Bass (large and smallmouth) - opens June 24 to November 30
* Walleye (pickerel) - opens January 1 to March 15 and May 13 to December 31
* Northern Pike - opens January 1 to March 31 and May 13 to December 31
* Muskellunge - opens June 17 to November 30. Minimum total length of 86 cm.

Catch and Total Possession Limits
Divisions 9, 11 and 12

Full fishing licence sticker attached to your outdoors card.

* Perch - no limit
* Crappie - 30
* Bass - total of large and smallmouth - 6
* Walleye - 6
* Northern Pike - 6
* Muskellunge - catch 1 per day, total possession is 2.

Conservation fishing licence sticker attached to your outdoors card.

* Perch - no limit
* Crappie - 10
* Bass - total of large and smallmouth - 2
* Walleye - 2
* Northern Pike - 2
* Muskellunge - fishing for muskellunge is not permitted with a Conservation Fishing Licence, limit - 0.

Other fish you will find in the St. Lawrence River and fish for at anytime include Mooneye, American Eeels, Bullhead, Suckers, Carp, Rock Bass, Sunfish, White Perch, White Bass, and Long-nose Gar.

Trout and salmon are occasionally caught in the St. Lawrence River and there are seasons and possession limits. Check the regulations before fishing for or keeping any of these fish.

Ontario residents prices include 7% GST.

Outdoors Card - $6.00 cards are valid for 3 years.

Resident Seasonal Fishing Licence (sticker) - $15.00 valid only for the calendar year in which it is purchased.

Resident Conservation Fishing Licence (sticker) - $7.50 valid only for the calendar year in which it is purchased.

Fishing licences (stickers) and temporary outdoors cards are available from outlets throughout SD&G.

Fish & Wildlife Licence Issuers in Cornwall

- **BIG ED'S**, 127 Cumberland Street
- **BLUE WATER CURRENCY EXCHANGE** (Ministry of Tourism Building) 903 Brookdale
- **COUNTY GUN SALES & SERVICE**, 300 Gardner Street
- **DENNY'S SMOKE SHOP**, 12 Montreal Road
- **KYER GARDENS & CONFECTIONARY**, 264 Headline Road East
- **SNETSINGER HARDWARE**, 137 Pitt Street



See Our Full Line At The Show
CLAUDE'S SMALL ENGINES LIMITED
203 Eleventh St. W., Cornwall
933-0275

CATCH THE EXCITEMENT
at Brookshell
COME TO THE AUTO, BOAT & SPORTSMAN SHOW
AND SEE WHY WE ARE EXCITED!!

1995 FIREFLY

Rated #1 For Fuel Economy - up to 66 MPG on the highway PLUS dual air bags, tinted windows & more.
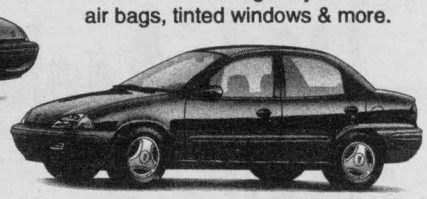
2 DR. COUPE STARTING AT $10,395*
4 DR. COUPE STARTING AT $11,395*

Brand New And Totally Redesigned

1995 SUNFIRE

2 DR.COUPE STARTING AT $12,945*

ABS Brakes, Dual Air Bags, Tinted Windows, Rear Folding Seat, Gauge Package & more.
4 DR. SEDAN STARTING AT $13,445*

1995 BUICK RIVIERA
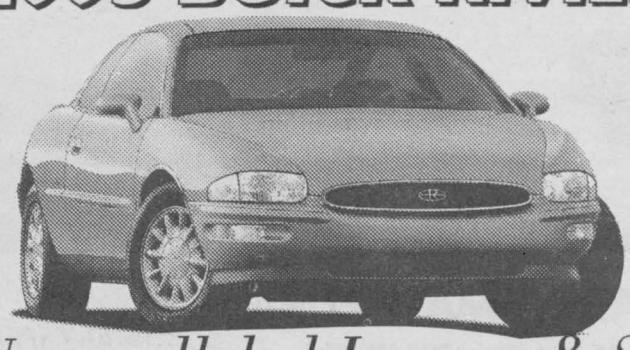
Unparalleled Luxury & Style

1995 GMC JIMMY

Rated #1 Sport Utility Vehicle for 1995

* Freight, License & Taxes Extra.

Winner 1993 1992 President's Triple Crown
Brookshell PONTIAC BUICK GMC
CAN YOU AFFORD NOT TO SHOP AT BROOKSHELL??
Corner of 13th & Brookdale Ave.
932-1724

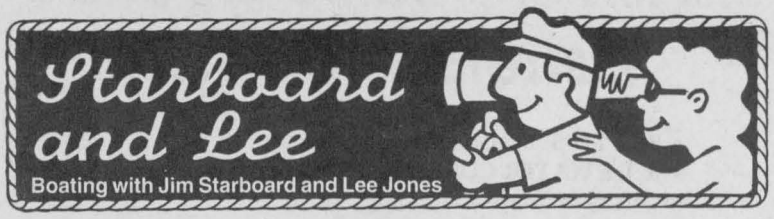

Boating? Of course!

(NC)—Heading to the boat show to look at this year's fleet of beautiful pleasure craft? We've got some important advice about what to do after you take delivery of your boat!

Getting out on the water is easy and safe to do. However, you'll do yourself a real favour if you take a boating course before you grab the tiller or fire up the engines.

So where do you find the course you need? Well, perhaps the best place to start is with the Canadian Coast Guard who offer a comprehensive free guide to safe boating courses in your province. This directory is written for everyone from rookie to sea hound. The 1995 edition is available free by calling 1-800-267-6687.

One of the most respected ways to learn how to boat safely is through a course offered by the Canadian Power and Sail Squadrons, an organization run entirely by volunteer boaters. Their courses cover everything from personal water craft to using charts and compasses. There are several courses designed for beginners, too! Find out by calling 1-800-268-3579.

For sailing know-how try your provincial sailing association or the Canadian Yachting Association at (613) 748-5687. You can also check community colleges, private boating schools or local yacht clubs. Taking a course and learning the ropes makes boating even better!

Starboard and Lee is sponsored by CMMA—the Canadian Marine Manufacturers Association

Zebra Mussels

Zebra mussels (Dreissena polymorpha) are freshwater molluscs commonly called clams. Their shells are usually patterned with brown, yellow and white stripes (thus the name "zebra"). They can grow to a maximum length of 5 cm (2 inches).

The zebra mussel's reproductive cycle and development stages are the key to its rapid spread and abundance. Spawning occurs in the spring when the water temperature rises to 12-15°C. The mussels continue to produce eggs until the fall. A fully mature female mussel can produce over 30,000 eggs per season and live up to three years of age in North American waters.

The Zebra mussel was first discovered in Ontario in Lake St. Clair in 1988. Scientists believe the mussels arrived in Ontario in 1986, in the ballast water of a freighter originating from a European port. By the end of 1990, zebra mussels were found in large numbers in Lake Erie and Lake Ontario, and colonies were found in the remaining Great Lakes, as well as the St. Lawrence, St. Clair, Detroit and Niagara Rivers. Zebra mussels were reported in 1990 on boats in Thunder Bay and Ottawa. In 1991 several more sightings occured in Georgian Bay . In the near future they are expected to spread throughout the Great Lakes and into some inland waters in Ontario.

Zebra mussels are causing extensive damage to water intake pipes used by municipalities, industries and electrical utilities on the Great Lakes.

The mussels may cause substantial damage and financial loss to Ontario's sport and commercial fishery and boating related businesses.

To help slow the spread of zebra mussels:

- always clean your boat, canoe or any water equipment thoroughly before transporting it from the Great Lakes into an inland lake.

If the surface of your boat hull or trailer has a grainy feel, young zebra mussels may be present. If you see or feel zebra mussels on any part of your boat, you should:

- leave your boat out of water for 3-5 days in the hot dry sun. Without water, mussels should die and drop off. The remaining mussels can be scraped off with a paint scraper.

- clean your boat with hot (80°C, which is about the temperature of hot tap water), soapy water. This will kill veligers, settlers and adults almost immediatelv.

- use high-pressure water (250p.s.i.) to clean adults off your boat. A strong garden hose, using hot water, will remove and kill settlers by breaking their soft shell.

- clean all equipment on the boat which may have come in contact with infested water, i.e. live wells, bilges, pumping systems, fishing gear, scuba gear, etc.

Dispose of any water used for cleaning, well away from any lake, river, stream or sewer system.

Dispose of mussels in a garbage container or waste disposal site, well away from any waterbody or sewer system.

Never use Great Lakes water or any other water infested by zebra mussels to transport live bait, and never transfer water from the Great Lakes to an inland lake as you could unknowingly transfer invisible zebra mussel veligers.

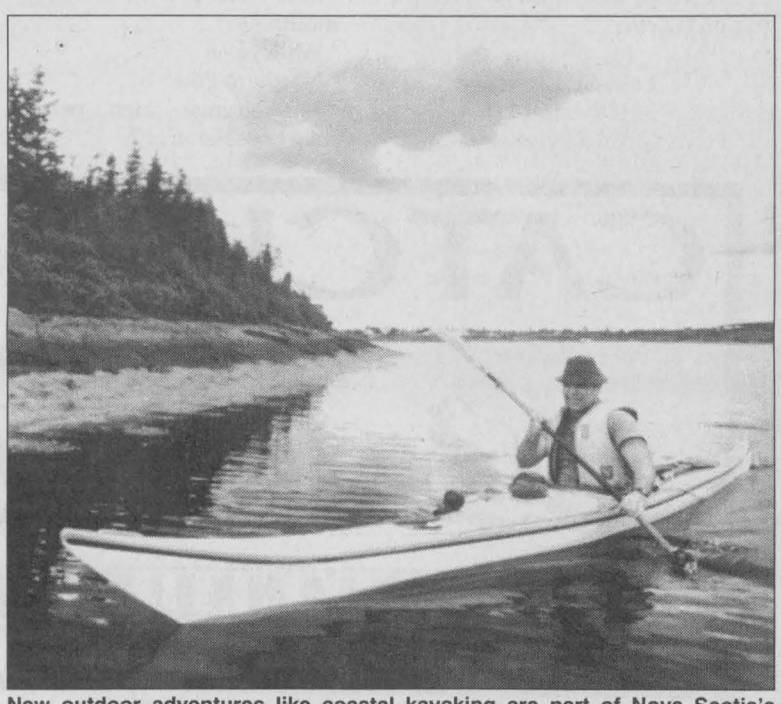

New outdoor adventures like coastal kayaking are part of Nova Scotia's "Back to Nature" summer this year. Photo: N. S. Tourism and Culture. NC

Rosemount Tire Won't Leave You Flat!

OUR **TOTAL VALUE PROGRAM** includes

FREE ☑ Installation
FREE ☑ Valve Stems
FREE ☑ Tire Disposal
FREE ☑ Balancing

LIFETIME ☑ Tire rotation every 6,000 km
LIFETIME ☑ Computerized Dynamic Balancing every 3rd rotation
LIFETIME ☑ Flat Repair (at our location)
LIFETIME ☑ Tire Road-Side Assistance
24-hr/day, 7 days a week within city limits
LIFETIME ☑ Road Hazard Warranty

All this is included in the purchase price of your tires.

Firestone
PERFORMANCE YOU CAN TRUST

FALCON A/S
• Quality, all-season radial economically priced.
$42.50 EACH
P155/80R13

P205/75R15	65.57
P215/75R15	69.20
P225/75R15	72.61
P235/75R15	76.19

P165/80R13	50.27
P175/80R13	52.72
P185/80R13	55.17
P185/75R14	57.62
P195/75R14	60.07
P205/75R14	62.52
P215/75R14	64.99

Rosemount TIRE
SALES & AUTO SERVICE
Committed To Unparalleled Customer Service

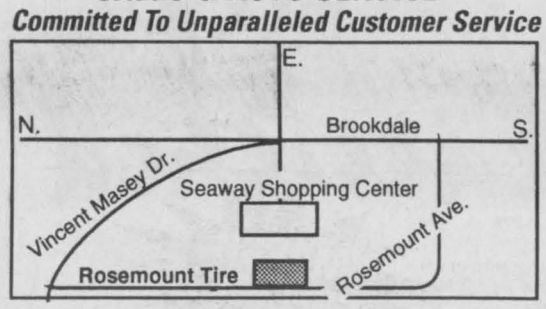

Come By & See Us at The Auto, Boat & Sportsman Show

VISA MasterCard Interac Ontario Tire Dealers

TUNE-UPS • BRAKES • SHOCKS • ALIGNMENTS • TIRE SPECIALIST
1403 Rosemount Ave. 932-0456

15th Anniversary Sale!
SEE US AT THE SHOW



CADOR-MAT AZURA
16' 6" Length • 82" Width
Built in gas tank with full back bench seat, front bucket seats powered by a 75 hp MARINER ELPTO

SHOW SPECIAL $14,499
Reg. $16,264

MMAC FINANCING AVAILABLE

B&D Small Engines Ltd.
1440 10th St. E. 938-7745

Safe Boating Tips



Boats 'n Booze

Boat and alcoholic drinks don't mix. Most people know enough not to drink and drive a car. But they may forget that the same rule applies to operating a boat. If you're operating a boat, make yours a dry voyage.



Rock 'n Roll

Rick and boat the it could roll over. Move gingerly. Sit down and enjoy the ride.

Weather Wise

Keep a weather-eye open for sudden wind shifts, lightning flashes, and choppy water. All these could mean a storm could be brewing. Static on your portable radio could also indicate a storm's in the offing - and, while you're listening, don't forget to tune into the weather reports.

Swim for Safety

Everyone - passengers and boat operators alike - should know how to swim. It's never too late to learrn. Many community centres and schools throughout Ontario offer lessons. Swimming is fun, and it could save your life or that of a friend or loved one.

Reckless Riders

"Playing Cowboy" on the bow of a moving boat is just as dangerous as riding on the hood of a moving car, expecially without wearing a lifejacket or PFD - yet many people do it. If the boat bounced suddenly, the bow rider could be tossed into the water and drown, be run over or slashed by the propellor. Play it safe: Keep your seat on the seat of the boat.

The Big Chill

Hypothermia is caused by exposure to air or water temperature cooler than body temperature. It can be avoided when you know the danger signs.

Shivering is the most common sign of hypothermia. But some victims' bodies don't react to cold and they can't shiver, perhaps because they are taking certain medicines or have consumed a quantity of alcohol. Other signs of hypothermia are slurred speech, stumbling, confusion, weakness, fatigue, drowsiness, weak pulse, shallow breathing, and even loss of consciousness.

In the early stages of hypothermia keep the victim as warm and dry as possible. Reach shore quickly, and if necessary, call a doctor or ambulance right away. Never give alcohol to someone suffering from hypothermia.

Power Hungry

Like some people, some boats are power hungry. Too much power makes a boat unstable, and it could capsize on a turn. Powering a boat with a motor too large for the boat's capacity is not only unsafe, but can create problems with respect to insurance coverage in the event of an accident.

Every pleasure craft, five metres (16.4 feet) long or under, equipped with an outboard motor or motors totalling 10 horsepower or more, must carry a plate issued by the Department of Transport stating the maximum horsepower recommended for that boat. Newer boats have such capacity plates affixed - and with good reason. Exceeding the registered capacity of a boat is dangerous. So - when you get one of those overpowering urges: control it.

Flip 'n Float

Experienced boaters are prepared for emergencies. A big wave or sudden squall could flip your boat - and you - into the water. Before starting out, don a lifejacket or personal flotation device (PFD) - for safety's sake.

Lifejackets are designed to turn unconscious persons face-up in the water and keep them afloat. PFDs may not turn persons face-up, but will keep them afloat. In 47 percent of all accidental boating deaths the victim was not wearing or did not have access to a lifejacket or PFD.

By law, every boat must be equipped with a Department of Transport approved lifejacket or PFD for every person on board.


ANDRE PARISIEN
Cert. Sales Manager

THE TEAM WITH CLASS

MEET US AT THE AUTO, BOAT & SPORTSMAN SHOW

March 3, 4 & 5th, Cornwall Civic Complex


1995 CARAVAN 24T
- standard front dual air bags
- standard side door impact beams
- air cond. - auto. trans.
- 3.0 litre V6 engine
- front wheel drive - roof rack
- 7 pass. seating
- electronic AM/FM stereo
- power liftgate release

MARCH SPECIALS $17,999 or lease for $345.00 36 mos.


PETER LAFAVE
Cert. Sales Rep.


1995 SPIRIT 26D
- air cond., - auto., transmission - standard driver's side air bag - avail. 6 pass. seating - front wheel drive - tilt/cruise - AM/FM stereo cass. - power steering - power disc brakes - gold or silver special edition pkg. w/aluminum wheels, luggage rack, front fascia & mouldings stripes, decals and more

MARCH SPECIALS $14,999


KEN GREEN
Cert. Sales Rep.


1995 COLT 21A
-2 door
- 5 speed
- 4 cyl., 1.5L
- passenger air bag
- rear window defroster

MARCH SPECIALS $10,999 or lease for $219.00 36 mos.


GEORGE WILLIAMSON
Cert. Sales Rep.


1995 INTREPID 22C
- air
- auto.
- power windows
- power locks
- Fully Loaded!

MARCH SPECIALS $18,999 or lease for $359.00 36 mos.


JULIA SIMPSON
Cert. Sales Rep.


1994 CONCORDE
- Fully Loaded!
- air
- auto
- power windows
- power locks

MARCH SPECIALS DEMO $23,999


FRANCINE LOSEY
Cert. Sales Rep.


1995 DAKOTA 21C
- 112"
- 5 speed
- 4 cyl.
- AM/FM cass.
- air bag

MARCH SPECIALS $13,799


MICHELINE BERGERON
Fleet Manager


1995 JEEP YJ
- 2.5 litre
- 4 cycle
- 5 speed manual
- 4x4
- hard top

MARCH SPECIALS $15,999


LAWRENCE F. CAYER
Business Manager

*Freight, PDI, all taxes
All rebates to the dealer
*Lease base 36 month with $2500 down + tax or equivalent trade

'Cornwall's Only Authorized Dealer'
GRANT DODGE, CHRYSLER, JEEP
CARS / TRUCKS • NEW / USED • SALES / FLEET / LEASING
2205 Vincent Massey Dr., Cornwall, Ontario Tel: (613) 938-0934

Ontario Family Fishing Weekend
July 7-9, 1995

For the second year, residents will be able to sample Ontario's fishing opportunities, licence-free, during the weekend of July 7-9. Sponsored by a diverse range of government and non-government organizations, the Weekend is designed to remind people of the recreational and economic value of Ontario's sport fishery, and the importance of sustaining and enhancing it for future generations.

For this reason, anglers without a licence must abide by the limits set for the Conservation Licence during the weekend. All other fees and regulations apply and will be enforced, including size limits and sanctuaries.

Local events and festivals around the Province will mark the Weekend, and provide not only opportunities to fish, but also to learn about proper techniques, ethical angling and how to protect fish and their habitat.

Licensed anglers and club members: The Weekend is for you, too. Take an unlicensed friend out fishing, or attend an event with your kids. As a group, consider organizing a Weekend event. Put on a clinic, an educational children's event or use the Weekend to involve the public in an enhancement project. Information to help you plan and run events is available from the Steering Committee.

For more information please contact the local Ministry of Natural Resourses.

Spring Scouting

by Ron Alguire.

My eye caught the light reflecting off the white tail rack, from a distance of 60 yards. My heart skipped a beat, but quickly settled down, knowing there was no need to get excited. The buck that wore that antler for 8 months was nowhere in sight. I scanned the surrounding area for the other antler as I made by way over to the (shed) dropped antler. Four bone white, long tines, pointed upwards, from a long heavy main beam that lay on a bed of matted maple leaves. The buck that had worn this heard gear would be a trophy in anyone's book.

Even though it was mid-April and months away from last deer season, it's a great time to be in the woods planning for the upcoming fall. Spring scouting has a couple of big advantages over fall scouting.

Firstly, the vegetation such as grasses and weeds, have been flattened by the heavy snows making visibility excellent. Deer trails, scrapes and rublines are much easier to find and pattern.

Secondly, in the spring, shed antlers are much easier to locate. Many antlers don't make it to the next fall, as they are readily chewed on by porcupine, squirrels, mice and other rodents, for their calcium and phosphorous content.

I found a shed a couple of years ago that was still laying on snow, but was almost completely consumed, probably from a hungry porcupine. Even if found early, many shed antlers show some sign of being chewed on.

The finding of a shed tells you that this particular buck survived last deer season and it also gives you a better idea of the trophy potential in that area. Many hunters will tell you they are not trophy hunters, but if they had a big doe and a big buck standing side by side, I'd put my money on the doe living another day.

Bedding and feeding areas are a good bet to find shed antlers, as well as on or near deer trails. The more time a buck spends in an area, the more likely the sheds will be found there. It is not rare to find both antlers laying side by side, but in most cases they are dropped a few minutes or a few hours apart.

Occasionally a buck may carry one antler for a few days. If one is found, it pays to look closely in the immediate area for the other side.

It should be kept in mind that if the snow is deep during January and February when most bucks drop their antlers, they may have travelled some distance to gard up, usually in a cedar swamp. But in most years, bucks will be travelling and dropping their antlers in the same areas that they will be rutting in during the fall.

The most important scouting for deer should take place during the fall, but a few hours in the woods during the spring can be very rewarding. Better stand locations may be determined as well as herd numbers and quality. Who knows, you may just be lucky enough to rattle in a buck this fall, using a set of sheds you found this spring from the same deer.

The Foundation for the Recognition of Ontario Wildlife (F.R.O.W.) is planning to publish the 2nd edition of their Ontario Record Book this year. Anyone that has previously taken a trophy class white tail deer, black bear or moose in Ontario, may submit them for measuring. If the trophy qualifies, a $10 fee and a photo is required for entry. Deadline for entry is April 1st. For further information call Ron Alguire at 534-2706.

Just Add Water



Stop by today and take a closer look at the muscular Polaris SLT 750.

- 3-cylinder, reed-inducted 744cc engine with three 38mm carbs
- Three passenger seating capacity
- Polaris Multi-Function Display provides stats at the touch of a button
- Rearview mirrors, watertight storage compartment and reverse are standard
- One-year limited warranty

POLARIS Believe it.

CLAUDE'S SMALL ENGINES LIMITED

203 Eleventh St. W., Cornwall 933-0275

©1994 Polaris Industries L.P.

See BIG BOYS' TOYS!

...at the 1995 AUTO, BOAT & SPORTSMAN SHOW

March 3, 4 & 5

in the Cornwall Civic Complex Salons

Featuring... the all new



1995 Toyota T100 XtraCab SR5

1995 AVALON XLS

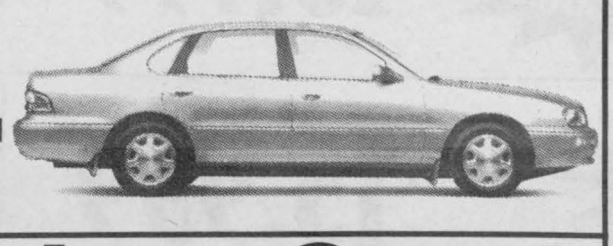

Rodger Grant TOYOTA

353 PITT ST. 932-1106

SHOW STOPPER

SUZUKI

The ride you've been waiting for.™

NEW 1992 SUZUKI GSXR 1100N



ONE ONLY

SAVE $4522

See Our Many Other Specials!!!

Bob's Cycle Shop

Cornwall Centre Rd. (just west of Brookdale) 938-7244

HELPING THE WORLD WRITE NOW

CODE

Self-sufficiency through literacy in the developing world

For information, call 1-800-661-2633

Let "Lenny" Introduce You To Thrifty's New Airport Shuttle Service

Accommodates 7 to 15 People

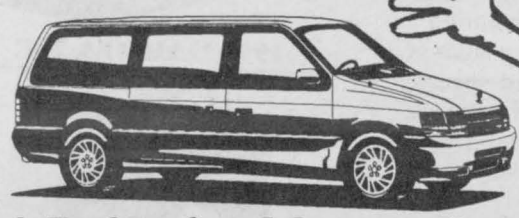



Thrifty features quality products of Chrysler Canada and other fine cars.
A Licensee of Thrifty Canada Ltd.

105 Emma St.

937-0180

See You At The Auto, Boat & Sportsman Show

Thrifty Car Rental

HISTORICALLY KNOWN FOR LOW RATES.

SEAWAY NEWS
LETTERS TO THE EDITOR

Lack of Education Concerning Gun Control

Dear Editor:

I am appalled at the lack of knowledge and comprehension which many citizens and, for that matter, many newscasters and politicians display when they discuss the new firearm and justice legislation.

Part of the problem with the lack of knowledge is that there is a quota system implemented which cuts down on the information booklets available to the public. When this is coupled with the fact that many Canadians do not know or understand the present firearm laws, it is small wonder that they think they need more gun control legislation to control crime. This is a fallacy. What is required is more focus on the criminal use of firearms.

I recently received a news release from the Liberal MP for the riding of Timiskaming - French River. In this release, Mr. Benoit Serré stated that he was disappointed in the Justice Minister's bill which had been tabled in the House of Commons that day.

He stated that although he could fully support the criminal control measures (just as we firearm owners do), he could not support many of the other parts of the legislation and listed the following reasons:

- Confiscation of firearms without compensation is a breach of the fundamental rights of Canadians.

- The legislation goes far beyond the "Red Book" commitment and the Caucus Committee recommendations. It has also ignored the concerns of Rural Caucus members.

- 80% of the people of Timiskaming-French River are against the universal registration of firearms. When Mr. Serré was elected he promised to put the interests and wishes of his constituents first, and that is exactly what he intends to do.

- Some months ago, Mr. Serré issued a challenge to the Coalition for Gun Control and to the Minister of Justice, that if they could find one jurisdiction where universal registration of firearms has actually decreased the crime rate, he would be the first to support it. Both the Coalition for Gun Control and the Minister of Justice have been unable to do this.

- The cost of universal registration to taxpayers or gun owners will be far higher than the Minister's 85 million dollar figure. According to a study by Professor Gary Mauser of U.B.C., the cost of registration to taxpayers would be more like 300 to 500 million dollars. How can we justify this additional cost to taxpayers.

- The Auditor General in his report, recommended that the effectiveness of C-17 be assessed before proceeding with further gun control legislation, and yet while the ink on C-17 is still wet, the government is proceeding with further measures.

The proposed bill will now be sent to the Justice Committee for further examination, and Mr. Serré will continue to work within caucus to push for further changes to the legislation.

It amazes me that Mr. Benoit Serré and Mr. Bob Kilger can come to almost the opposite conclusion on the same piece of legislation when they are members of the same Liberal caucus.

Perhaps there is a message there for every concerned citizen - become informed, join riding associations, elect MPs who will address all of your concerns and help your MP to make the best overall decision for his constituents, not his party.

Responsible Firearm
Owners of S.D. & G.
Bob Grant
Cornwall

Bob Rae's Hat Trick

Dear Editor:

On three major issues, during the NDP administration, Bob Rae has had recourse to specially appointed committees or commissions set up to feed back information to his government. Following are the issues:

1) The Charlottetown Accord
2) Racism in Ontario
3) Education in Ontario

The Charlottetown Accord

In March 1991, MPP Tony Silipo headed the 12 member Constitution Committee. Its purpose was to assess the views of Ontarians which, in the committee's opinion, was achieved by questioning about 600 Ontarians and receiving views from the public.

There was a catch 22.

The Committee refused to accept submissions reflecting negative views about Quebec, language issues and multiculturalism.

The conclusion reported by the committee was that it had not received any negative statements against Quebec, language issues or multiculturalism!

Employment Equity

Bob Rae appointed Stephen Lewis - former leader of the Ontario NDP to prepare a study on racism in Ontario.

Such a report had to reflect credibility and, as difficult as it may be to understand, the report on such a sensitive issue, in a province of 10 million people, was completed in two weeks.

Credibility?

After the defeat of the Charlottetown Accord, Stephen Lewis admitted that he had voted against the Accord because he felt it was a bad thing for Canada. On Oct. 22, 1992, he stated to the press that the reason for his silence before the referendum was: "I didn't feel it would be helpful to be publicly at odds with colleagues with whom I've worked for years."

Based on that statement, it seems fair to conclude that Stephen Lewis was more concerned about the NDP party image than he was about the interests of Canadians. It also appears reasonable to assume that Bob Rae appointed Stephen Lewis to prepare a report on racism in Ontario knowing that the report would say what Bob Rae wanted to hear.

Education in Ontario

Royal Commissions are the expensive way to go. Thirty years ago, Canada, of all commonwealth nations, had financed the largest number of Royal Commissions. We still hold the record and Bob Rae added another inscription on the trophy. Members of the Commission on Learning were:

Co-Chair: Gerry Kaplan - former national director of the federal NDP.

Co-Chair: Monique Béguin - Health Sciences - University of Ottawa.

Commissioner: Msgr. Dennis Murphy - founder of The Institute of Catholic Education.

Commissioner: Avis Glaze - North York school board superintendent.

Teenage Commissioner: Manisha Bharki from Cornwall.

Highlights of commission recommendations:

a) Back to basics. $3.5 million to hear what the public has been demanding for the last 20 years?

b) More funding for non-public schools. The day following the release of the commission's report, Monique Béguin stated to the press: "At last, Ontario realizes it costs as much to educate a Catholic child..." That was quite a statement coming from a person who, by virtue of her functions in a Royal Commission, was pledged to impartiality.

c) School for three year old children.

At a point in time when home owners are burdened with an overload of taxes required to finance five school boards, our commissioners have displayed the amazing wisdom of incorporating a day care system in the guise of early education.

Let us hope that this will be the last of Bob Rae's manoeuvres before the coming election when, surely, the NDP will be sent packing.

Unfortunately, the next government will probably have to spend the better part of its four year term trying to undo almost everything that has been touched by the NDP's sticky little fingers.

John Lariviere
Berwick, Ontario

Seniors Wake Up

Dear Editor:

Frankly, I am fed up with the way in which we seniors are being treated by both the Federal and Provincial Governments.

First it was our Property Tax Grant and Sales Tax Credit which were reduced or cut out, then a number of our drugs were no longer free to us, and now they have reduced our Income Tax Age Credit and are about to reduce our Old Age Security and Canada Pensions - there is also talk of adding the GST to food and prescription drugs, and increasing income tax.

They say that this is because of the deficit - well who is responsible for Canada being in this situation - the way the politicians talk you would think it was the people of Canada who put us in this position not them.

We had the last Federal Government spending money as if it was going out of fashion (the governments before also did their share in increasing the deficit) and then we had the Governor General and family going off to California for their vacation by Government Jet, which had to do the journey there and back four times because the Governor General had to return temporarily for the opening of parliament - this is the sort of unnecessary expense that is increasing the deficit.

A good many seniors worked hard and saved for their retirement so that they could enjoy their golden years only to find that the old age entitlements they had taken into account are being gradually eroded away while politicians are giving themselves raises and "perks" and also receive very good index linked pensions at very early ages.

It is time we seniors started saying loudly that enough is enough, lobby our MPs and MPPs and tell them in no uncertain terms that we will only vote for members who clearly state they will do everything possible to have our old age entitlements fully restored.

Yours Sincerely,
E. Gordon Shepherdson
Cornwall

The views expressed by columnists and/or letters to the editor are not necessarily the views of this newspaper or its publishers.

Open Letter To Our Minister of Finance

Dear Mr.Martin:

Like other Canadians, I am sick and tired of the past spending habits you and your predecessors have exhibited. You all have spent us into a debt hole and have failed to stop this habit. I work for a living and resent paying increasing amounts of taxes which seem to do us no good anyway - we keep going further in debt all the time. You are cutting back on services, yet are spending way beyond our means.

It's time, Mr. Martin, to bite the bullet while there's still a chance left. It's time to cut spending rather than raising our taxes and squandering our money.

Annette Turner
South Mountain

Vendetta Against Mayor...Disgusting

Dear Editor:

Brian and Claude's disgusting vendetta against our Mayor, degrades the position of Alderman and that of an Editor.

Sincerely,
N.R. Ford
Cornwall

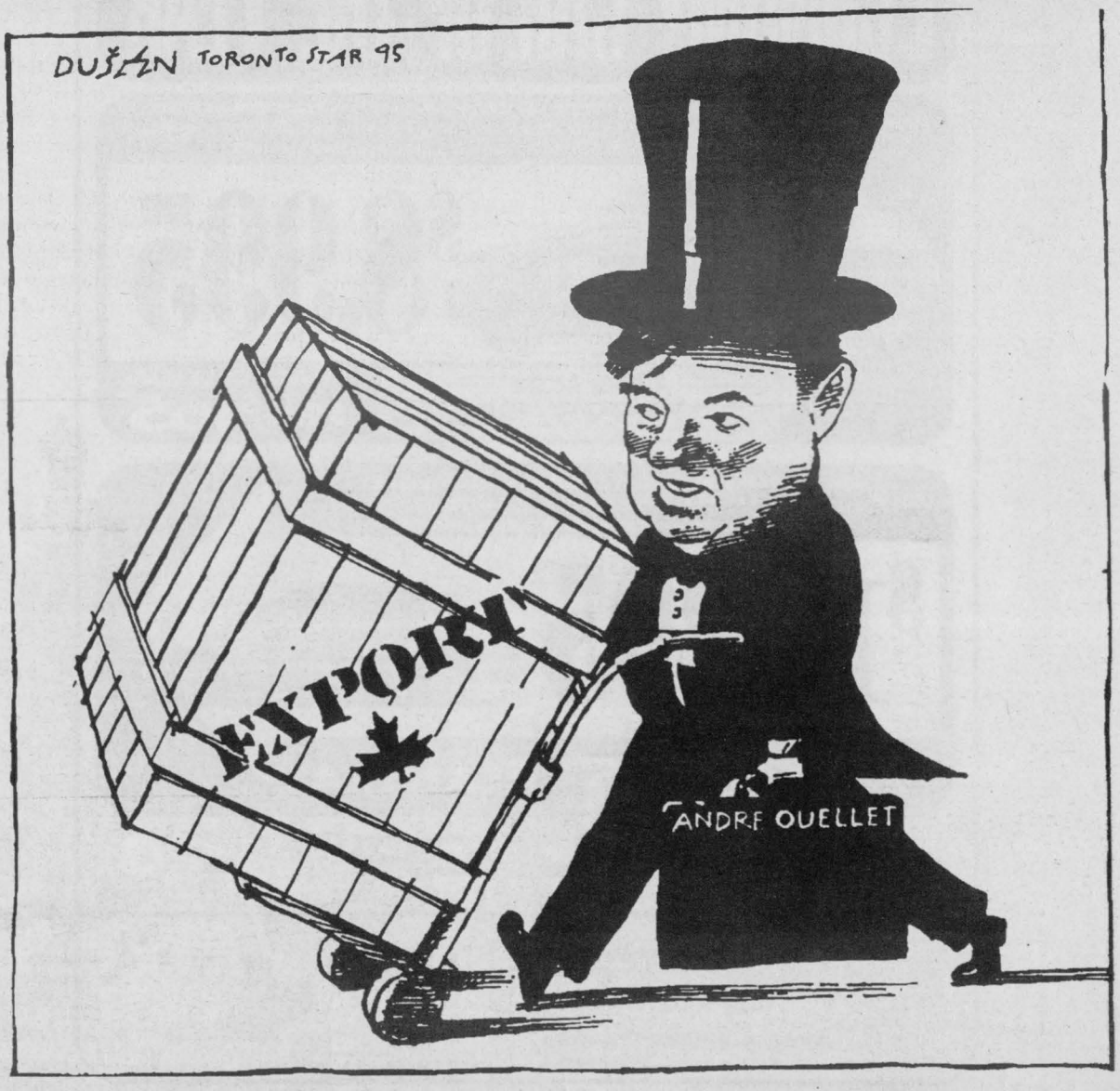

BROKEN WINDSHIELD
We pay the $50 deductible and give you $25 cash back!
Before you decide who works on your car CALL us for "FACTS" on (Glass Quality) & Correct Installation Procedures
• Guaranteed Highest Quality Glass
• Lifetime Guarantee on Workmanship
• Free Pick-Up & Delivery
• Work done in shop for best results
• Offer based on insurance rates
INTERPROVINCIAL AUTO GLASS PRO
120 Tollgate Rd. W., at Voyageur Bus 936-2481

BASIC BLACK

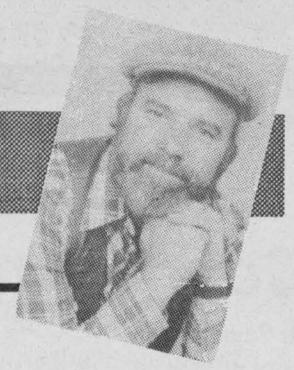

By Arthur Black
SEAWAY NEWS

I don't know whether you noticed or not, but you and I are not the only homo sapiens in the joint. We share this planet with some five billion other people. (I know this for a fact - I counted their feet and divided by two). All told, we speak 9,000 different languages and dialects, wear every shade of skin pigmentation from ebony to albino and fly more national pennants than the United Nations has flagpoles for.

The thing is, every single one of us is convinced that our family/tribe/clan/team/city block/ province or country is better than everybody else's family/tribe/clan /team/city block/ province or country. That's why Serbs bash Croats, Russians bash Chechens, Israelis bash Palestinians and Philadelphia Flyers bash Vancouver Canucks.

But folks, there's really no need for tanks in the streets, AK-47's in the alley or switchblades in the school cafeteria. There is a gentler way we could all work out this patriotic aggression we feel for each other.

Insults.

Sure. We could just ridicule one another and save all the bloodshed and gunpowder. Think about it: we could sponsor intramural insult squads at the high school level. Kids who were really adept with a jibe or a sneer could go on to a district team that would compete against other school teams across the province.

The cream of the crop would turn pro and play for franchises in the International Insult League. Every four years we'd have an Insult Olympics where our Best would face every body else's Best for a World Cup Slur-Off.

It'd be great. And we English speakers of the world would be good at it - we've already got an arsenal of personal insults for just about everybody. There aren't too many nationalities or ethnic groups that have been spared.

What do we call it when someone takes us out to dinner then expects us to pay for it?

A Dutch treat.

What's our name for a humorous story in which the punchline makes fun of somebody's stupidity?

A Polish joke.

We make fun of the Sons of Erin by calling shovels "Irish banjos". We denigrate Romany travellers by saying someone "gypped" us in a deal. If you don't pay your debts you get called a "Welsher".

Know what they call a cigarette and a glass of water in Texas?

A Mexican breakfast.

Some insults don't travel well. Continental Europeans refer with a sniff to "the English disease". They mean laziness.

The English on the other hand tut-tut about "the French disease". They're talking about venereal problems.

The French have a name for V.D. too. They call it "the Italian disease".

But you'll never guess who gets it most when the nationalistic insults start to fly. No, it's not blacks. Or Germans, Or Italians or Puerto Ricans or Newfies.

It's my folks: the Scots.

Well, sure. It all goes back to that eighteenth century Limey curmudgeon Samuel Johnson who grumbled "much may be made of a Scotchman ... if he be caught young."

Old Doctor Johnson started the anti-Celt ball rolling more than two centuries ago. Soon the world was snickering about "Scotch coffee" (hot water flavoured with a biscuit); the "Scotsman's cinema" (the winking lights of Piccadilly Circus); "Scotch blessing" (when somebody really chews you out); and "playing a tune on the Scotch organ" (to put money in a cash register).

That's the unkindest cut of all. The notion that we Scots are parsimonious. Economical to a fault. In other words: cheap.

Och! How can the world be sae cruel?

Enough. Let bygones be bygones. Auld Lang Syne and all that. I'll nae hold a grudge.

Now if you're finished with the newspaper could you please mail it back to me?

I find old copies of Seaway News make great boot liners.

the Carat Event
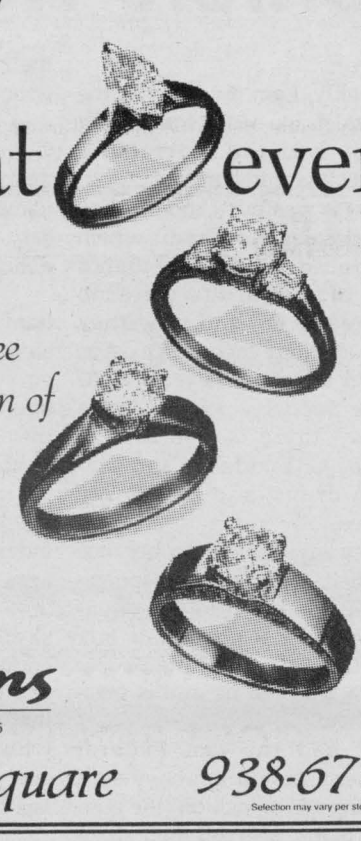
Come in and see our fine selection of carat diamond rings starting from $3,995
Mappins
FINE JEWELLERS SINCE 1935
Cornwall Square 938-6700
Selection may vary per store. While quantities last

ANNOUNCING: Doug Britton has joined our staff

DOUG BRITTON
DOUG'S SPECIAL
OIL, LUBE & FILTER $16.95 most cars
WINTER TUNE-UP
V-8 $45.95
6 cyl. $37.95
4 cyl. $35.95 plus parts
cars w/air cond. add $15.00
LOU POULET SERVICE CENTRE
Sales, Service & Clean-Up Centre
105 Emma St., Cornwall, Ontario 937-0033

MOTORING 95 ALL-NEW '95 accent WINS! MOTORING 95
ECONOMY CAR OF THE YEAR
ACCENT
• Rack & pinion steering • All-season radial tires • Fully independent suspension
• Power brakes • 1.5 Litre Alpha Multi-Valve MPI engine • Reclining front bucket seats •
5 Year /100,000 km warranty† • 24 Hour roadside assistance†

$8,995*
4-DOOR ACCENT PURCHASE PRICE $9,995*/$186* VALUE LEASE
HYUNDAI VALUE LEASE 3-DOOR $165*
• Electronic multi-point fuel injection • Michelin all-season radial tires
• Power steering • 1.6 litre double overhead cam • ETR AM/FM stereo cassette
• 5 Year/ 100,000 km warranty† • 24 Hour roadside assistance†
$12,295*
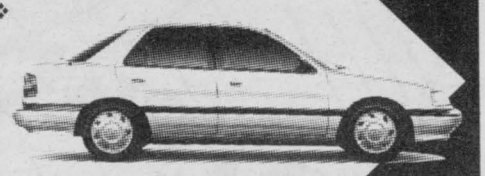
HYUNDAI VALUE LEASE $225* ELANTRA
5 OR 6 YEAR UNLIMITED KM WARRANTIES AVAILABLE!†
HYUNDAI DEALERS ASSOCIATION
Where the smart money goes.
Gregoire Hyundai
628 Pitt Street, Cornwall, 936-6660
*1995 Accent 3 door from $8,995. 4 door from $9,995. Elantra from $12,295. License, freight, P.D.E. and taxes extra. Participating dealers may sell for less. See dealers for details. † HYUNDAI CREDIT CANADA leases based on 48 month lease O.A.C. $1,500 down, first payment and security deposit required plus freight, P.D.E., taxes, license and insurance. 96,000 kms over 4 years permitted. Optional purchase available. May not be combined with any other offer. Limited time only.

RIDGEWOOD Factory Outlet
OPEN SATURDAYS only 8-noon
CLEARANCE

4 DRAWER CHEST $49
PANTRY $49
WORKSTATION $89
BUNK BEDS
BOOKCASE $39
Full/Twin $185
- NO CHEQUES -
WHILE QUANTITIES LAST
3305 LOYALIST ST.
INDUSTRIAL PARK



Cruise on

(NC)—When we talk about cruising, we don't mean the Love Boat. We're talking about pleasure boats that have one thing in common—accommodation. This is a boat that takes a family on a trip, then allows them to anchor or dock in a secluded cove or a charming port-of-call.

How big is a cruiser? You might start looking at what's called a cuddy cruiser ranging from 20 to 23 feet in length. You'll find a lot of enjoyable choices in this size range with sleeping accommodation for a couple or a couple with kids, perhaps a head (a marine toilet) and maybe a small galley (that's the kitchen).

As soon as you move up to a boat like the Campion 245 Victoria for example, you've got a great family cruiser. Built in Kelowna, B.C., the 245 has comfortable sleeping space for five a head with a sink, table and dining area, an ice box and a lot more. Add some options like a sunroof cockpit cover, power fridge and you've got a floating cottage that will zoom you, in style, to anywhere you'd love to be. It comes at a price that's pretty affordable, especially compared to a land-locked summer home.

There are a lot more out there with that kind of value. Visit your local boat show, find publications like Boat Guide that list boats with their specifications and Canadian prices. Start cruising and your family will be hooked for life, just like we are.

Starboard and Lee is sponsored by CMMA—the Canadian Marine Manufacturers Association

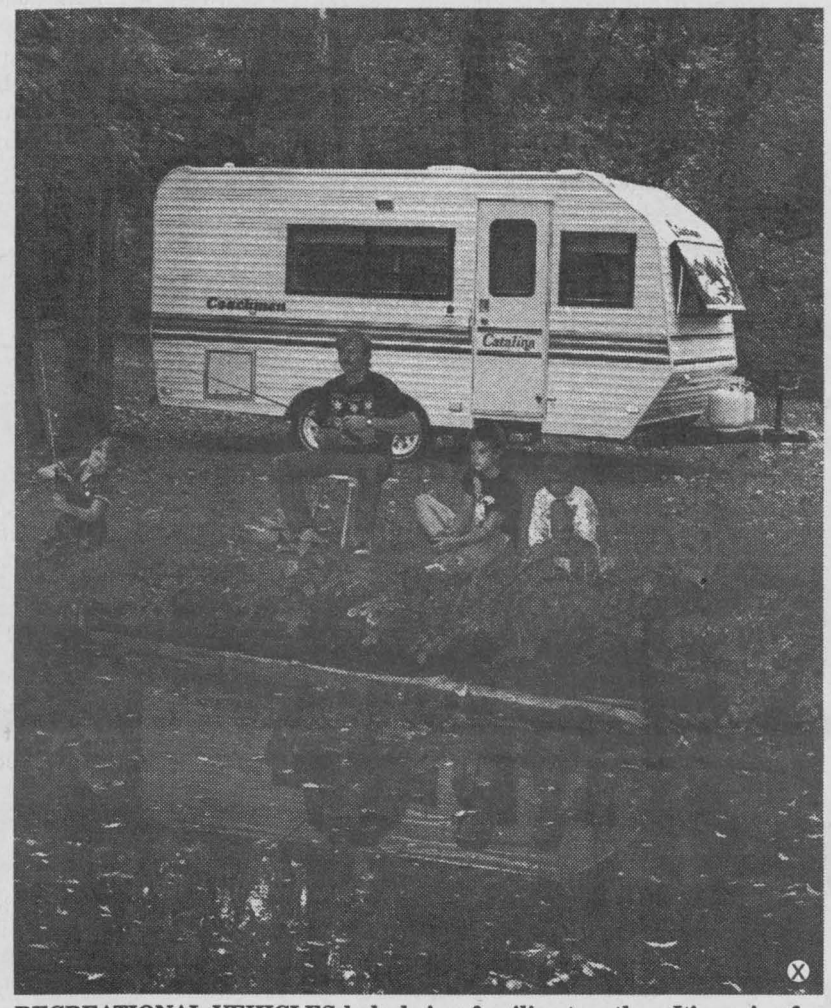

RECREATIONAL VEHICLES help bring families together. It's easier for parents to teach values away from the stresses of modern life.

How air bags save lives

(NC)—Air bags used with safety belts provide the most effective restraint system commonly available in automobiles today. This technology is becoming more and more commonplace. For example, an air bag supplemental restraint system is available on all 1995 Ford cars and minivans as well as most Ford light trucks.

But how exactly does an air bag work?

For an air bag to be effective at saving lives in a severe frontal collision, it must inflate quickly—in half the time it takes to blink an eye! And it must activate only in an injury-threatening impact.

The total air bag system includes sensors, a compartment for the air bag and inflator, and an electronic diagnostic and a back-up power supply module. The decision process for the air bag system is made by the sensors.

Sensors are carefully designed and located in the vehicle to determine the severity of the impact. In Ford vehicles the air bag is designed to be deployed in frontal collisions equivalent to hitting a solid barrier at approximately 22.5 kph (14 mph) or greater, or in a full frontal crash into a parked vehicle of like size and weight at speeds about 45 kph (28 mph) or greater.

Ford air bag systems have one or more sensors located near the front of the vehicle in addition to a "safing" sensor near the front passenger compartment. One front sensor and the safing sensor must simultaneously detect the crash for the air bag to inflate. This ensures that the air bag inflates only in cases where it is needed.

Inside each sensor, a gold-plated steel ball is held in place at the end of a short tube by a magnet. In a forward impact, the ball "breaks" free from the magnet and travels along the tube toward two electrical contacts. If the impact is severe enough, giving the ball sufficient energy to reach the contacts, the electrical circuit is completed and the air bag inflates.

When activated, the air bag is inflated primarily with nitrogen gas—the same gas that makes up 80 percent of the air we breathe. The nitrogen gas is generated by a chemical reaction started by the bag igniter.

A WINNING COMBINATION





MERCURY OUTBOARDS
Set The Water On Fire.

PRINCECRAFT Springbok
ALUMINUM BOATS

MAC'S MARINA
Boat Sales & Service
South Lancaster 347-2788

THE HITCH & TRAILER STORE
BOAT CAMPING UTILITY HORSE TRAVEL
PARTS & SERVICE

NEW! PARTS INVENTORY
FOR ALL YOUR SMALL TRAILER REQUIREMENTS

BOAT TRAILERS
• Axles
• Tires & Rims
• Suspensions
• Springs
• Lighting
• Hubs & Wheel Brgs.

HORSE TRAILERS
• Roof Dome
• Roof Bow
• Nose Angle
• Tires & Rims
• Lighting
• Axles

TRAVEL TRAILERS
• Axles
• Tires & Rims
• Lighting
• Suspensions
• Brakes

MOTORCYCLE TRAILERS
• Axles & Parts
• Tires & Rims
• Lighting Accessories

UTILITY TRAILERS
• Axles & Parts
• Tires & Rims
• Lighting
• Suspensions
• Springs
• Brakes

CAMPER TRAILERS
• Axles & Parts
• Camping Equipment
• 12 Volt System & Appliances
• Accessories
• Lighting

SPECIAL NOTICE
We have a full line of Lifetime Warranty Car & Truck Hitches and Accessories:
• Couplers • Balls • Weight Distribution Controls • Hitches from 2,000 lbs (GTW), 1,000 lbs (TW) • Jacks - Safety Chains • Towing Products - Actuators

OPEN 7 DAYS A WEEK
932-4311 3015 Vincent Massey Hwy #2 933-7362

PRIME ATTRACTION
The 95 MAZDA TRUCKS
MORE Power! MORE Standard Features!
MORE Luxury!
mazda IT JUST FEELS RIGHT.

standard with: ABS, driver's airbag, AM/FM cassette, mag wheels, mud flaps, carpeting and much more
Priced From Only
$12,695

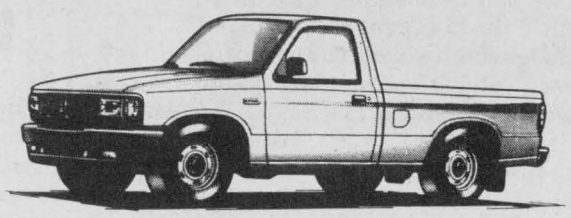

CAB PLUS
includes: rear side facing seats
Priced From Only
$15,495



See Our Specials At The Show
including SPECIAL MAZDA PERSONAL LEASE
SPECIAL CLEARANCE ON 94 4x4 TRUCKS
Save Up To
$3,000
Priced From Only
$14,295



One of the Best Warranties 3-Year/80,000 km Bumper-to-Bumper 5-Year/100,000 km Major Components *Freight, PDI & Licence extra

CORNWALL MAZDA
MAZDA Personal LEASE
1405 Rosemount Ave., 933-6210

Canada is a wildlife haven.
Join us today to help keep it that way.



Canadian Wildlife Federation
2740 Queensview Drive, Ottawa, Ontario K2B 1A2 1-800-563-WILD

Hoping To Meet Mike Oliver

MEANWHILE...

Fred Sagel



A few months ago, I wrote a piece about the decline of unions in Canadian society. I made the point that unions were dying, that fewer people were joining them, and that this was an encouraging trend to follow if we were to be successful in competing with the rest of the world in the next century.

What I wrote met with some resistence. Various union members and their leaders - whose necks and jobs are on the line when this kind of change is threatened - wrote in and took issue with what I had to say. Some of them presented cogent and clear arguments to counteract what I had said; others spouted sheer nonsense that made them look silly.

Nowhere was the reaction greater than in Cornwall. In a community that has a greater-than-average union population and a higher-than-normal unemployment rate, I shouldn't have been surprised.

One union member, Mike Oliver, wrote to this paper in a letter to the editor and challenged me to defend what I had to say in person. He told me to get out from behind my word processor and come to Cornwall so that people could hear me live - and, I suppose, challenge what I had to say.

Well, I'm taking up Mr. Oliver's offer. I'm coming to Cornwall.

On Tuesday, February 28, I'm going to be speaking to the Cornwall Kiwanis Club at Jack Lee's restaurant at the Pitt Street Mall at noon. My topic? "Where Have All The Leaders Gone?" which is a provocative talk on the absence of leadership in today's society. I'm coming to promote my new book "Walking on the Edge" which has just been published and I'll be making some sales that same day.

I'm hoping to engage in some lively conversation not only with the members of the Kiwanis Club but also with others who attend the luncheon. I've given this talk in various parts of Canada to all sorts of groups and it's always met with a lively reception. The normal question and answer period which usually follows also attracts lots of attention.

Now, if Mr. Oliver and his friends at the union wish to have a lively discussion - spirited, dynamic and based on the facts - about unions, I'm game. If they wish to have me appear at another panel while I'm in town, I'd be happy to oblige.

They'll soon find out why I so passionately believe we have to get rid of our union mentality in this country. And why I believe that unions are only hurting working men and women. And how they're really stopping our country's workforce from progressing and improving themselves so that they and the companies they work for can compete in the 21st century.

They'll also hear my views on the North American Free Trade Agreement, which I happen to believe is the best thing our government has passed since the invention of sliced bread. Oh, I know, I've heard lots of arguments from union members against it, but that's only, usually, because of either a lack of understanding of the agreement or because of self-interest.

Trust me: NAFTA is the best thing that's happened to this country in terms of promoting economic growth in perhaps the last half century. It was badly needed if we were going to try and maintain our present standard of living.

Even the federal Liberal party has learned that. They've become the biggest cheerleaders for free trade since the 1993 election when they deceived people into thinking that they were against NAFTA.

But back to unions. They need to change if they're going to survive into the next century. Instead of making wage demands and extracting concessions from management that often can't be met, they should be helping their members by insisting that the companies they work for have training programs.

An unskilled work force can't exist in this country. The days when a union member could earn a decent wage by doing a job that was unskilled are vitually over. Those jobs are leaving the country. They're going to Third World countries, whether or not NAFTA exists. There's little room left for them in Canada.

Unions need to realize that. They need to see that their members, some of whom have little education, are given retraining rather than bigger wages. Retraining will help the individual worker and it will ultimately help the company that person works for. Without it, you can say good night to a decent standard of living.

Yes, there's still some room for unions in our society. But not as we know them today. They need to change like all of us do or else they'll die an even quicker death than all the statistics already predict.

That's just some of what I plan to talk about. So I hope Mr. Oliver will be there.

Airlines Need Better PR On Dealing With The Disabled

PERSPECTIVE

By Bob Roth
SEAWAY NEWS

Sometimes I wonder if all of this talk about helping the disabled is just lip-service. Over the past decade we have invested vast amounts of money and manpower (person power, sorry) to promote sensitivity to the disabled. Despite all of this, horror stories of second class treatment continue to be heard.

I specifically refer to the case of an area woman who has two disabilities - difficulty walking and difficulty seeing. She is an occasional user of the nation's two major airlines and in the last year alone has had no less than four incidents of incompetence, indifference and abuse.

Let me start with her three Air Canada experiences and conclude with her very recent experience with Canadian Airlines (the worst experience of all).

The Air Canada cases are simple enough. A wheelchair was ordered by the travel agent. The lady even double-checked at the Air Canada desk on departure to make sure a wheelchair would be available in Toronto. Despite being assured that the wheelchair would be ready, it was not. A few apologies were administered by the staff, but no explanation was ever given. The woman had to walk, very carefully and in agony, throughout the labyrinth known as Terminal 2 at Pearson Airport. This actually happened on two occasions.

Good PR, I would suggest, would have required Air Canada to look into why the wheelchair was not there and report back to the lady in question. That is what service is all about. But, it would appear the staff are not trained to respond this way.

On a third occasion, neither a wheelchair nor a cart was ready for the lady. She had to wait for approximately 45 minutes to get a ride - just in time to make her connecting flight. When one cart driver was probed as to why the delay, he explained they were short staffed because it was hard to get employees to come in on the weekend. (Hire some of those thousands who stood in line in front of General Motors, I say. If the current Air Canada employees don't want to work, there are plenty of people who do).

After these three bad experiences, I suggested this lady try Canadian Airlines. Boy, did I get an earful on her return trip to Toronto. The wheelchair was not there - despite assurances at the Ottawa desk that it would be. The usual dodge about something wrong with the computers was used. My question is: if the computers go down, why don't they check with the plane itself to see if there are disabled people on board prior to landing?

At this point, the experience was no worse than with Air Canada. But it soon went from bad to worse - and then to worst. The disabled lady was told to walk up a ramp where she would be met by one of those golf-cart-like vehicles that would take her the rest of the way. The vehicle, she was told, was too wide to fit along the ramp and come down to pick her up. Mind you, this is Terminal 3 at Pearson Airport. That terminal was only very recently build, and yet somehow they have managed to build it in such a way that the vehicles can't come down to pick up the disabled. You figure it out.

That was bad to worse. Then came worst.

When she did make the difficult walk up to the supposed meeting place, a Canadian Airlines attendant told her it wasn't that far to get to the baggage area and she should walk the rest of the way, too! Can you imagine?

When the disabled lady protested that it was extremely difficult and painful for her to walk (the cane was apparently not much of a clue to the dimwit attendant), the attendant persisted, arguing that it was "only about a block". In other words, the attendant actually argued with this disabled person about what she was capable of doing and what she wasn't capable of doing. (I didn't realize that Canadian Airlines attendants come with medical degrees).

To add insult to injury, the Canadian Airlines attendant then pointed to a sign down the hall and said that was where the lady should go. The lady said she couldn't see the sign - because she is visually impaired - and the attendant snapped back: "Then put on your glasses."

The attendant would not yield. She said no carts were available and told the lady to walk. You can, therefore, imagine the lady's reaction when she walked part-way (having no choice in the matter) only to discover the service centre with at least a dozen wheelchairs and three carts sitting empty - flanked by five idle Canadian Airlines attendants. One attendant took the lady to the baggage area in a wheelchair.

It is incomprehensible to me that the first attendant behaved as insensitively as she did. The lady is clearly a disabled person (she limps heavily and leans on a cane).

What is this attendant doing working in a public service job, where her main function is to serve the public? Does Canadian Airlines not train its staff? How could this happen? Frankly I am flabbergasted.

This time, the lady will file a complaint in writing. At the very least she deserves an apology and an assurance that the attendant will be disciplined and transferred to a job where she is not directly serving the public.

For my part, I will be filing this column with the president of Canadian Airlines asking him to look into the matter personally.

Stay tuned.

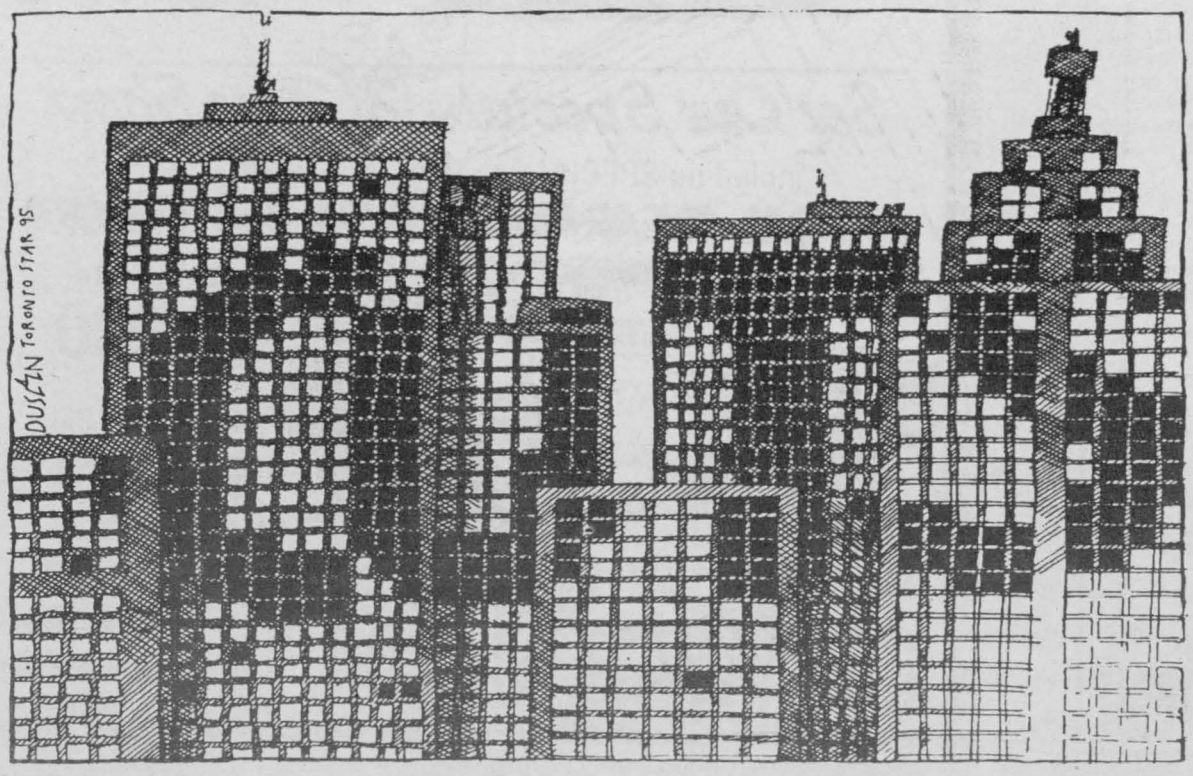

SEAWAY NEWS

Serving Cornwall and Area Since 1985
PUBLISHED WEEKLY
329 - 2nd St. West, Cornwall, Ontario K6J 1G8
Pres. & Gen. Mgr.: R.N. Aubry **Vice Pres. & Sales Director:** R.E. Shaver
Distribution Manager: T.N. Aubry
Marketing Representatives:
Bill Snelgrove ... Arlene Hulls ... Bill Doherty
Seaway News Is A Division of 1338-0464 Quebec Inc.
Office: 933-0014 Classified: 933-0015 FAX: 933-0024

White Cane Week Puts Focus on Abilities



John Cleary, MPP (left) and Terry Brouillet, District Manager CNIB (right) gather around a piano being tuned by Everett Rush (centre).

During White Cane Week, February 5-11, a display booth at Brookdale Mall highlighted the many abilities of blind and visually impaired individuals.

Break, Enter & Theft

CRIME STOPPERS

STORMONT AREA

Crime Stoppers needs your help in solving a break, enter and theft from Becker's on Cornwall Centre Road.

Over the past several years this store has been broken into on numerous occasions, the most recent as follows:

On the 6th of February, 1995 at approximately 1:25 am, culprits entered the store by smashing the glass of the front door. Once inside they emptied the cash drawer and then filled a garbage can with approximately 300 packs of cigarettes. The culprits then left running eastbound to a used car lot where they got in their vehicle and drove away.

DUNDAS

Crime Stoppers needs your help in solving the theft of a fur coat from the Matilda Township Hall.

On February 12, 1995 at approximately 1:10 am, when the victim was ready to leave the hall she noticed that her white & brown Kinley fur coat was missing. The sleeves of the coat were made of fox fur and the body was made of mink fur.

Total value of stolen property $3,000.

GLENGARRY AREA

Crime Stoppers needs your help in solving a break, enter and theft at Radio Shack in Alexandria.

On the 30th of January, 1995 at approximately 3:05 am, thieves broke the front window of the store using the cap of a fire hydrant and stole five walkie-talkies and 2 scanners.

The suspects were seen driving 2 compact size cars, both were late model, one grey and one black.

If you have information on this or any other crime you may be eligible for a cash reward of up to $1,000.00 dollars. Remember we don't want your name, but please give us your information. Call Crime Stoppers at 937-8477 and for long distance calls 1-800-265-8477.

CORNETT AUDIO VIDEO
DIVISION OF CORNETT TV

- STEREOS • TV'S
- VCR'S • SPEAKERS
- SATELLITE PACKAGES
- ANTENNAS
- CAR STEREOS
- PLUS MORE
- CUSTOMIZED HOME AUDIO

PUMP UP THE VOLUME
Tune Down the Prices!

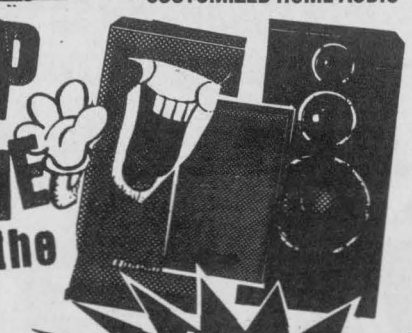

LOWEST PRICES ON THE MARKET!

polk audio
The Speaker Specialists
SALE
EVERYTHING MUST GO!

POLK S-6 SPEAKERS
- 125 watts
- sensitivity 91 dp
- frequency 30hz/25Khz

Reg. $649.95
$399.95

KLIPSCH KG1.2 SPEAKERS
- 125 watts
- 250 watt peak
- sensitivity 90dp
- vented box integral W/baffle
- band width 50/20 Khz+3dp

Reg. $599.95
$399.95

You'll Never Regret A Deal At Cornet Audio/Video
14 - 4th ST. E., CORNWALL 933-4566
Over 30 Years of Business Assuring You
√ SERVICE √ RELIABILITY and √ BEST PRICE

~ ADVERTISEMENT ~

KINSMEN/KINETTE CLUBS CELEBRATE 75th ANNIVERSARY

In March 1933, Captain Miller Donnelly and several other members of the Kingston Kinsmen Club visited Cornwall to form a new club.

They were well received and on March 20, an organization dinner was held. The Kingston club sent down a representation of twenty-five members, Ottawa sent down four members while Toronto sent three (one being past national president Banty Bantick).

Twenty-five Cornwall fellows were invited to attend. Seventeen showed up and of that number, fifteen became charter members.

The first meeting was April 6. Cliff Beach was elected as the charter president. The club received its charter on April 20, 1934.

Their first project was the "Give A Man A Job" campaign. during the depression, the Kinsmen, during a two month period, succeeded in obtaining 1,200 hours of odd job employment for unemployed men who preferred to earn wages rather than live on relief.

On August 7, 1934, a large selection of the Cornwall business district was destroyed by fire. Thirty-six families lived above these businesses and they lost everything.

The newly formed Kinsmen Club of Cornwall accepted the responsibility of re-establishing these families.

The Kinsmen manned, 24 hours a day, a Fire Relief Bureau. They made an appeal for funds, furniture, food and clothing. By the end of the project every family was restored into living quarters at least equal to what they had before the fire. They even advanced money to a baker to re-open his business and provided a complete outfit for an elderly barber.

Their first year in existence was a dramatic one. For the next sixty-one years, the Kinsmen Club of Cornwall has continued to be very active in community work.

A few examples of this are the Kinsmen Music Festival, the Kinsmen Minor Soccer Association, the Kinsmen girl's Softball League, the Kinsmen Centre, the Participark, the Kinsmen Wing of the Cornwall Public Library, the Kinsmen Group Home, the clock at the Civic Complex, Boy Scout Camp, Crime Stoppers, Bergeron Knight Field, Cornwall General Hospital Foundation and the may playgrounds and outdoor swimming pools situated throughout the City of Cornwall.

The motto of the association is to "Serve The Communities Greatest Needs" and the Kinsmen Club of Cornwall has done that proudly for the past sixty-two years.

Funding for most Kinsmen sponsored projects have come from the weekly Kinsmen TV Bingo.

The Kinsmen Club recently made a large donation to the Cornwall General Hospital Foundation and a $25,000 donation to the St. Lawrence River Institute of Environmental Sciences. Also, the past two years, the Cornwall Kinsmen has donated over $20,000 to Cystic Fibrosis through their Fort Pepsi proceeds.

Past and present members of the Kinsmen Club of Cornwall reads like a Who's Who of Cornwall.

KINSMEN KINETTE

75th CELEBRATION Anniversary

Saturday, March 4th
8pm – Chumps Banquet Hall

$5.00 per person

Wine & Cheese 8 - 9pm
Dance 9-1am

All former Kinsmen and friends of Kin are invited to join our celebration
RSVP John Baird, 933-5851

- EVERYONE WELCOME -

PROCLAMATION

KIN KINSMEN® KINETTE CELEBRATING 75 years

WHEREAS Kinsmen & Kinette Clubs of Canada has been a vibrant, responsible, all-Canadian association of service clubs devoted to the concept of serving its communities throughout Canada since its founding in Hamilton, Ontario on February 20, 1920,

AND WHEREAS Kinsmen & Kinette Clubs of Canada has been dedicated to meeting the needs of our community and has diligently sought the development and completion of timely, relevant programs to meet the needs and challenges of our constantly changing society,

AND WHEREAS Kinsmen & Kinette Clubs of Canada is celebrating its 75th anniversary on February 20, 1995,

THEREFORE, I, RON MARTELLE, Mayor of the City of Cornwall, feel that each citizen would welcome the opportunity to pause and reflect with pride on the rich heritage of accomplishment throughout the more than 74 years Kinsmen and Kinette clubs have been in existence in Canada. And with the express idea of honouring our local club,

I DO HEREBY DECLARE February 20, 1995

KINSMEN DAY

and declare the week of February 19 - 25, 1995

KINSMEN/KINETTE WEEK
A CELEBRATION OF KINSMEN AND KINETTES IN CANADA

and urge all citizens to salute their local Kinsmen and Kinette clubs

IN WITNESS WHEREOF, I have here unto set my hand and caused the seal of the City of Cornwall, to be affixed this 8th day of February, 1995.

R. D. Martelle
(Signature)

Kinsmen & Kinette Clubs of Canada – Serving the Community's Greatest Need

IMPLANTS

A Remarkable Evolution In The Field of Dentistry

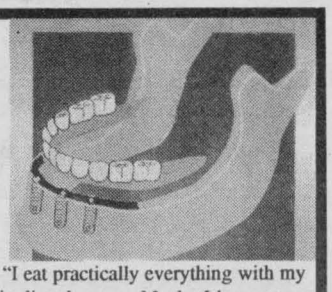

Very often people will make the following remark "I eat practically everything with my dentures but, I often suffer from heartburn and gastric disturbances. Maybe I have some digestive tract illness". In fact studies have demonstrated that a natural dentition permits persons to chew 100% of their food in comparison to only 25%, at best, obtained during the mastication procedure with artificial teeth. Swallowing chunks of coarsely chewed food also hinders the salivation process, indispensible to a good digestion of foods.

During the mastication the person who wears a denture wants to crush the food while eating but the excessive pressure exercised on the gums refrains him from chewing adequately. We can understand when some people state "My dentures are new but the teeth are dull, they cannot cut very well". The teeth do cut but the person is unable to exert sufficient pressure or make the appropriate movements required for chewing. When attempting these movements the dentures wobble around and lose their stability. The main cause which impedes the person's chewing ability is that he is unable to apply sufficient pressure required to break down and crush the food. The pressure in turn causes pain to the jaws and the gums become too sensitive. In time the abnormal constant pressure will damage the gum tissue and waring a lower denture may become impossible. The only solution will be surgery if the patient wants to continue wearing regular dentures.

Implants do not rest on the gums but (similar to the natural dentition) they are imbedded or locked in the bone. They, therefore allow the patient to obtain an 80% chewing capability. All this with virtually no pain or undue effort in the majority of cases.

A short time after being fitted with prosthesis on implants a person is able to cut, crush and to masticate food with three times more force than with a "standard" denture.

For more information concerning dental implants, you may consult a denturist who is a member of a dental implant team. He will gladly answer all your questions.

SUR RENDEZ-VOUS BUR.:(514)373-9392

Louis J. Jébert, d.d.

Marc Hébert, d.d.

DENTUROLOGISTES

• Dentures on Dental Implants
• Full Dentures • Partials

47, RUE DU MARCHE VALLEYFIELD J6T 1P3

PHARMACIE EASTCOURT PHARMACY

1380 Second St. E., Eastcourt Mall

PRESCRIPTIONS DAILY

We Process

• Ontario Drug Benefit • Assure Card Ontario Blue Cross
• WCB • Green Shield • Prudential • RX Plus
• DVA • Confederation Life

MON. - SAT.
9:30 a.m. - 9:00 p.m

937-0956

HEADLINE TRUCK CENTRE



Bob Julien, Chris Ruhl, & Owner Steve Parthenais

SPRING SHOP - SUSPENSION - MAINTENANCE



Highway Tractors
Heavy Trucks
Pick-Up Trucks
Passenger Cars

With 23 yrs. Experience We'll Keep You On The Road

AT YOUR SERVICE 7 DAYS A WEEK
Mon. to Fri. 8 am - 9 pm; Sat. & Sun. 8 am - 5 pm

HEADLINE TRUCK CENTRE
1120 Headline Road East 932-8803

HOROSCOPES

Feb. 26-Mar. 4

ARIES – March 21/April 20
Getting rid of an old habit produces monumental personal gains. Tasks that seemed overwhelming are easier than expected. Positive thoughts and constructive deliberations with a mate energize your dynamic side. Your love of fine foods could lead to "weighty" matters.

TAURUS – April 21/May 21
A dilemma that will require patience and tenacity may await you in the coming week. Don't become overly pessimistic if a big event momentarily gets the better of you. Perusing your options is the best way out of a jam. Your creative input concerning a domestic issue eases tensions.

GEMINI – May 22/June 21
Losing sight of long-term goals is possible if you're not careful. Pay attention to important issues and you will be generously rewarded in the months to come! Be aware of interpersonal conflict. You can't flatter your way into everyone's heart. Learn from past mistakes.

CANCER – June 22/July 22
Remove your face from the pavement, and try to hold your head high. Not only will you be happier, everyone else will be, too! Exploring some new avenues and letting go of your colossal, diverse insecurities are the ingredients to success and enjoyment in the coming week.

LEO – July 23/August 23
You may soon sense a loss or feel something is missing. The magnanimous expenditure of your spare time, possibly devoted to helping others who are less fortunate, may be your key to personal fulfillment. A smile a day keeps the blues away. Physical activities promote good health!

VIRGO – Aug 24/Sept 22
Be careful not to become overly concerned about financial issues that may eventually take care of themselves. Panicking may be a destructive approach to your problems. A presumptuous colleague at work may be a surprising source of support. Seek exotic locales when planning travel.

LIBRA – Sept 23/Oct 23
Work-related vigor may start wearing on your nerves. Practice adaptation. Invest time in treating work-related hangovers. A weekend getaway adds some spring to your step and zest to your persona. Put your serious side at bay, and take time out to enjoy the delights and wonders that life has to offer.

SCORPIO – Oct 24/Nov 22
Your self-confidence breeds complacency this week. Don't create an embarrassing situation for yourself by letting something crucial slide. The unusual makes for a good night on the town. Don't ignore a clairvoyant flash — your psychic proclivities speak the truth.

SAGITTARIUS – Nov 23/Dec 21
Your charming smile and good-natured attitude will work to your advantage this week. Have some fun, and take advantage of your enchanting ways. Use your flash, and talk your way to success at work and play. Watch out for health concerns in the latter part of the week.

CAPRICORN – Dec 22/Jan 20
A midday fantasy results in a new resolve on a lingering issue. Be aggressive with work-related concerns. You benefit by spending extra time each day on a long-term project. Watch out for health-related matters. Don't be too loyal to a lost cause. Be honest with yourself.

AQUARIUS – Jan 21/Feb 18
A highly variable week results in numerous ups and downs. Keep focused, and stay on your guard. A touchy situation may leave you exposed and vulnerable. Be sure those you confide in are true confidants. Keep your spirits high. Luck may be around any corner.

PISCES – Feb 19/March 20
Keep an eye on emotional matters in the coming week. A fear of intimacy could be the cause of an emotional loss. Don't be afraid to take the plunge in a romantic matter. Keeping in touch with an old friend results in an unexpected surprise. Your expertise will be called upon.

YOUR BIRTHDAY THIS WEEK
The next 12 months:
This year will go fast, so try to plan it out as carefully as possible. Working with a strong set of goals will help you keep focused and productive. In fact, if you play your cards right, you could reach a level of success you once thought was unattainable. This is especially true if you are involved in writing or graphic design. Romance will be a source of both joy and aggravation this year. Learn to express your emotions, and the rough times won't be so bad. A hobby could turn a profit later in the year. You could even form a mini-business for yourself if you make the time and have the inclination.

LET ME SHOW YOU WHAT I CAN DO FOR YOU!!!

Francine Losey



GRANT
• DODGE • CHRYSLER • JEEP
2205 Vincent Massey 938-0934

walker's HOME GAS APPLIANCE CENTER

It's a gas fire ... Honestly!

EXCLUSIVE DEALERS FOR
- VISSAN MANTELS & HEARTHS
- REGENCY GAS FIREPLACES & STOVES
- HUNTER FIREPLACES, STOVES AND SPACE HEATERS

Plus FREE 10 YEAR WARRANTY ON Hunter FIREPLACES



OPEN 7:30 DAILY; Sat. 9-4
1517 McConnell Ave. 932-7978

Heats Like the Sun
Old Timer
Wood & Gas Stoves

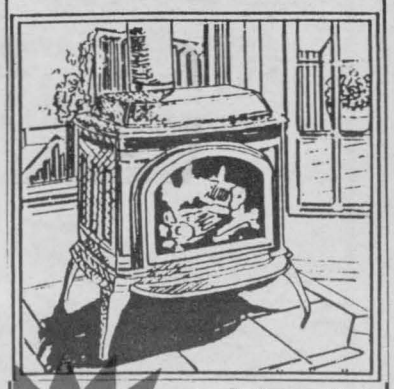

We're your factory authorized Old Time Stove Dealer. Visit our showroom and view the complete line of Old Timer Stoves and Fireplaces.

The Beaumont Classic natural gas or propane stoves offers all the warmth and beauty of a wood burning stove, without the hassle of purchasing wood and cleaning up ashes. Large fireview glass door and authentic split log feature creates the perfect atmosphere for your heating and viewing pleasure.

- MORIN -
Heating & Air Conditioning
• complete installation • 24 hr. Service
FERN MORIN
Bus. (613) 938-6984

CABLE NOTES

Sunday, February 26
10:00 am Enfantaisie #14
10:30 am Jesus Rassemble Son Peuple 94-04
11:30 am Video CHOD
12:00 pm Prime Time Sports Cards presented by Fantasy Realm Comics and Cards

Monday, February 27
10:00 am See 2/26/95 - 10:00 - 10:30 am / 11:30 am - 1:00 pm
6:00 pm Don Boudria MP Report
6:30 pm The Aces Contact Show
7:00 pm Rogers Connection
7:30 pm Cornwall City Council - Live

Tuesday, February 28
10:00 am See 2/27/95 - 7:00-9:30 pm
6:00 pm Enfantaisie #14
6:30 pm Kinsmen TV Bingo
7:30 pm Touch Tone Town Hall: "National Tax Alert"

Wednesday, March 1
10:00 am See 2/28/95 - 6:00 - 6:30 pm / 7:30 - 9:30 pm
6:00 pm German Diary TV - Drehscheibe Europa 173/ Sports Report
7:00 pm Colts Talk - Live
7:30 pm Rogers Connection
8:00 pm Cornwall Colts Hockey vs Kanata Valley Lasers

Thursday, March 2
10:00 am Cornwall Colts Hockey vs Kanata Valley Lasers
6:00 pm Don Boudria MP Report
6:30 pm Colts Talk
7:00 pm Video CHOD
7:30 pm The Aces Contact Show
8:00 pm Vikings International Basketball Tournament - Senior Final

Friday, March 3
10:00 am See 3/2/95 - 6:30 - 9:30 pm

SEAWAY SPORTS

A.N.A.F. Atom "B" Aces Win Atom "A" Tourney



Pictured above are (left to right): (back row) Dick Mulligan, Assistant Coach; Roger Banville, Head Coach; Ron Belmore, Trainer.

(3rd row) Todd Girard, Andrew Banville, Micheil Belmore

(2nd row) Nicholas Dasneves, Marc Leroux, Ryan Redmond, Jamie Leger, Chris Bingley, Matthew McNally.

(front row) Cale Mulligan, Oliver McTaggart, Stephen Bernier, Chris Roy, Chris Kaddie.

Absent: Jamie Patenaude.

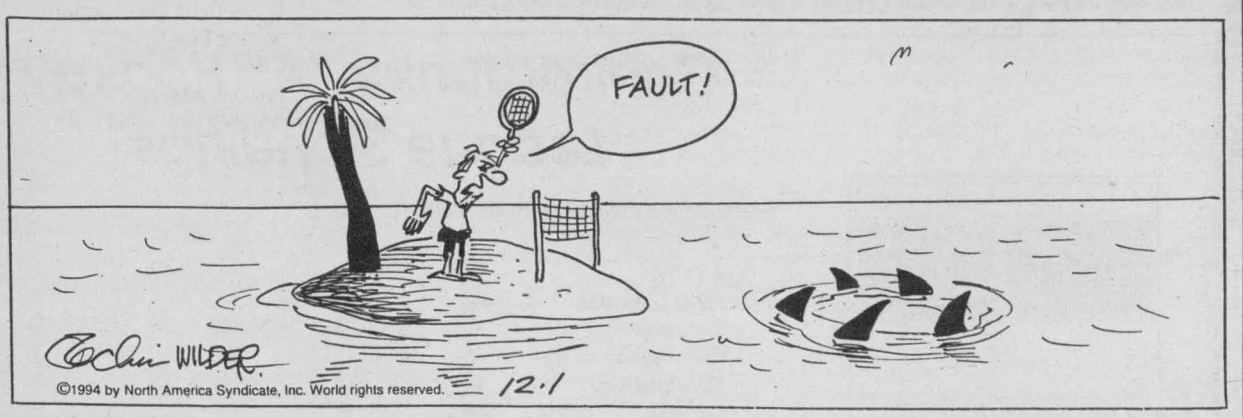

OPTOMETRIST

For Appointments Please Call

***Dr. Jean Dubuc** (Sr.) 932-6634*
***Dr. Denis Dubuc** 936-1808*
***Dr. Michel Dubuc** 932-3003*

Mon.-Fri. 9am-5:15pm Saturday 9am-12pm
20 Montreal Road **Cornwall**

MINOR SHOWCASE

Delaney Bus Lines Aces

Delaney Bus Lines Midget "A" Aces ended their regular season on a high note, winning their last two games. In the first game, they defeated the first place team, Gatineau, by a score of 7-4. Gatineau got off to a 3-1 lead by the end of the first period, with Jason Bourgon scoring the lone goal. Then, the Delany Aces fought their way back in the second period with three goals scored by Terry Lauzon, James Barnes and Jamie Ladouceur. Before the second period ended, Gatineau tied the game up at 4-4. The third period belonged to the Delaney Aces as they rallied together and scored three unanswered goals, winning the game 7-4. Scoring for the Aces were Eric Fontaine, Colin Ashby and Terry Lauzon, getting his second of the game.

The final game of the season found the Aces meeting up with Osgoode. The Aces were pumped up for this game and jumped out in front by a score of 3-0 in the first period. Scoring for the Aces were Pete Barnes, Jamie Wheeler and Jason Bourgon. In the second period, the Aces scored three more goals, coming from Martin Simoneau, Eric Fontaine and Jamie Wheeler. Osgoode also scored three goals in the second period making the score 6-3. The Aces closed the scoring off in the third period with a lone goal from Jamie Wheeler, his third of the night. The final score was 7-3.

Subbay Bantam "A" Aces

The Subbay Bantam "A" Aces captured second place in the Ottawa League, by sinking Aylmer 11-2 at the Si Miller Arena and a convincing 7-3 win over Gatineau at the Campeau Arena. The wins placed Cornwall 4 points behind league leading Papineau, 5 points ahead of Gloucester ... and 7 points ahead of Gatineau.

In the game at the Si Miller Arena, Stefane Champagne opened the scoring midway through the first. Dan Dupuis and Jason Leduc added two each for a 5-0 lead after the first period. In the second Nick Poitras and Wayne Disotell increased the Subbay Aces goals to 7, while Aylmer got on the board with 2. The third period saw the Subs add four more, Dupuis got his hat full, Nick Dixon, David McNally and Jean Greggain notched one each. Chris Motard played a strong disciplined game in nets for the Subbay Aces.

At the Campeau Arena in Gatineau, the Subs surfaced with Wayne Disotell, Jamie Laframboise and David McNally firing one each for a 3-2 first period lead. Stephane Champagne and Adam Vachon made it 5-3 after two and Jamie Laframboise and Jason Leduc put Subs in the mike for the 7-3 win. Jamie Ross skated well in nets for Subbay Aces.

In a Montreal East AA tournament, the Subs shivered a 6-0 loss to the Ramparts du Richelieu, dropped a 3-2 decision to the Citoyens de Lanaudier and defeated the Oshawa Bruins 5-3.

CORNWALL HONDA GRANT NISSAN CORNWALL HONDA GRANT NISSAN CORNWALL HONDA GRANT NISSAN CORNWALL HONDA

A Special ★ Event
IS NOW ON AT CORNWALL HONDA

1995 ACCORD LX COUPE



130 hp engine, 2 dr., 5 spd., AM/FM electronically tuned stereo cass., cruise, tilt steering, p/b, p/s, dual air bags, all 1997 side impact safety standards $349* /mo. or less

*based on 48 mo. lease, Frt., pdi, DOC & taxes extra

1995 CIVIC SEDAN SPECIAL EDITION 4 dr.



Air conditioning, AM/FM stereo cass., 4 speakers, 102 hp, SOHC eng., power steering, power brakes, adj. steering col., remote trunk & fuel filler door release, child proof rear door locks, full wheel covers $289* /mo. or less

Honda offers the 5 yr./100,000 km No Small Print Warranty

Serving Cornwall and Area for 20 Years

CORNWALL HONDA
1200 Brookdale Ave. 933-7558 1-800-268-6571

N ↑ Rosemount Ave. Brookdale Ave. Grant Nissan Cornwall Honda

Totally Awesome
SEE THE FANTASTIC VALUES AT GRANT NISSAN

1995 PATHFINDER

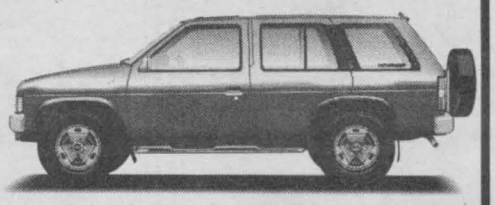

4 dr., air cond., 8 speaker AM/FM stereo cass., chrome spoke wheels, 4 wheel drive, 153 hp, V6 engine, rear window defroster & wiper and rear ABS brakes $375‡ /mo. or less

‡ based on 36 mo. lease. $2995 down or equivalent trade. Frt. pdi, DOC, taxes extra.

1994 NISSAN SENTRA XE

8.9% financing 48 mos. O.A.C.



4 dr., auto.or 5 spd., stereo cass., cruise, tilt, p/s, p/b, mirror, 1.6L., 110 hp engine, & much more

Nissan offers the best automotive full-line warranty• 6 year/100,000 km Major Components Warranty

GRANT NISSAN
700 Rosemount Ave., Cornwall 933-7555

Plastic & Cosmetic
SURGERY
DR. R.W. HARRIS,
F.R.C.S. (C)
McConnell Medical Centre
Cornwall
938-0202
No Charge For Consultation
No Referral Required

United Counties Ladies Basketball League

Game #1	Pts.
Cornwall Gravel Pits	56
Ralph's Bar	31
Game Stars for Pits:	
Carol Dushesne	11
Donna MacGregor	11
Game Star for Ralph's:	
Sam Schuler	13
Game #2	
Laframboise Mechanical	48
Ray-Co Sharks	45
Game Stars for Laframboise:	
Christine Piche	12
Beth Armstrong	12
Game Star for Ray-Co:	
Norma Lefebvre	14
Game #3	
St. Lawrence College	44
Backstage	33
Game Stars for S.L.C.:	
Joanne Legault	16
Maureen Benton	14
Game Star for Backstage:	
Brenda Bedard	17

CLIP AND SAVE
THACH TRANS
THACH TRAN
TAEKWON-DO
KARATE CLUB
Registration
Feb. 27 & 28, March 2
Classes start on March 6th, 1995
$60 for Juniors - 5 -14 years old
$95 for Adults - 15 years and up
6pm - 8pm
2 nights a week - 12 week session
Juniors 6 pm - 7 pm
Adults 7:15 pm - 8:30 pm
Mon. & Wed. Karate
Tues. & Thurs. Taekwon-Do
For more information or late register call
938-0496
425c 4th St. W. Cornwall
SPECIAL- CLIP AND SAVE
FOR JUNIORS
$95.00 UNIFORM INCLUUDED
FOR ADULTS
$125.00 UNIFORM INCLUUDED
FRIDAY and SATURDAY
Classes Available
Call to Reserve-Limited Space


OIL CHANGE $14.95*
Includes 4 Litres of Oil & Filter *Most Cars
CLASS 'A' MECHANIC ON DUTY
• BRAKES • SUSPENSION • SHOCKS • FRONT END
• EXHAUST SYSTEM •RADIATORS
• GAS TANKS • HEATERS • AIR COND. • TUNE-UPS
Guy's Radiator & Auto Centre
633 Pitt St., Cornwall 932-1109

CrackMaster®
Centres

WINDSHIELD CRACK
REPAIR UP TO 24"
• NO DEDUCTIBLE
• ENVIRONMENTALLY-FRIENDLY
• FREE MOBILE SERVICE
"We Repair It, Not Replace It"
453 Second St. W. (Located at Budget Rent A Car) 938-0451

CORNWALL FLEA MARKET
AND
FACTORY OUTLET
INTRODUCING


FREE SHUTTLE
BUS SERVICE
THURS. & FRI.
2 p.m. to 6 p.m.
SAT. & SUN.
10 a.m. - 4 p.m.
SERVICE EVERY 1/2 HOUR
Pitt St. & Second Street
Marlborough St. & Montreal Road
McConnell Ave. & Montreal Road
SIMPLY THE BEST IN DISCOUNT SHOPPING
Hwy. 2 at Boundary Rd. 933-4456

Get Closer To The Action This Week

by Ken McLaughlin
Director of Public Relations

Cornwall's grand old hockey home, the Si Miller Arena, will once again shake, as your Colts enter the second last week of the regular season with two home games.

This Tuesday, February 28, the Nepean Raiders come to town for their second visit in the past two weeks. Your Colts have enjoyed success against Nepean, winning all five games played this season. It should be noted that these two teams are very competitive, as three of Cornwall's five victories have only been by a two goal margin. The puck drops at 7:30 pm this Tuesday.

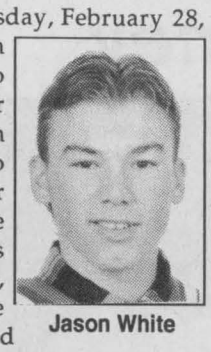
Jason White

The drive to the CJHL championship continues this Thursday March 2, as the Pembroke Lumber Kings make their final appearance at the Colts Corral. This 7:30 pm start features the two top CJHL scorers, Brent Cullaton and Luke Murphy. The season series is very close, with each team winning both games played in their home rink. Your Colts don't intend to let the Kings break the road game jinx. Expect a playoff atmosphere to surround this game.

On Sunday, March 5, we load "Colt 1" and head north to Pembroke, for the completion of this important home and home series. Your Colts have been defeated 11-3 and 8-5 in the Kings Palace, so we really have something to prove in this game. Start time is 7 pm. Tune in to AM 1220 CJSS at 6:50 pm for the play by play of the game, by Scott Rogers and David Murphy.

We invite you to tune in to Rogers Community 11 this Wednesday March 1 at 7 pm for the final regular season edition of Colts Talk. My guests for this live phone-in show will be Colts co-coach Allan Wagar and Colts Centreman Jason White. Your questions and comments are welcome.

The Colts ticket office, located in the Si Miller Arena, is open Monday to Friday from 10 am to 5 pm and on game days were open from 10 am. Ticket prices are $6 for adults, $5 for students/seniors and $1 for children (12 and under). Call 930-9300 to order the best seats in the house.

Your Colts hope to see you this Tuesday and Thursday as the battle for the CJHL regular season championship really heats up. We invite you to experience what Cornwall's talking about, Jr. "A" Hockey, live and in your face! Come out and feel the power.

Colts hockey at the Si Miller Arena ... you can't get any closer to the exciting action.

Par-T-Golf League Play Tightens As Rejex Take Clean Sweep

Jack Kenton (80) and Andre Cousineau (88) combined to easily defeat Mike Hurtibise (72) and Tom Ayerst (78) in the tough but beautiful Belfry. Kenton showed no mercy for Mike Hurtibise as he led from hole #1 in match play. Tom Ayerst playing for a solid 78 saw his match slip away with a missed putt on the 16th hole.

Scott Veenstra (88) teamed up with Tracy Marsolais (99) to take their matches as the water on "Doral" (the Blue Monster) proved too much for Todd Arbuthnot (95) and his partner Guy (Struggling) Briere (111).

Massena's "Bleachers Sports Bar", after leading the bottom of the points race is showing that consisten play will reap rewards.

John Lambert (85), Jim Lambert (95), Wendel Benedict (64) and Toni Benedict (85) showed "Kelly's Heros" that being on the top is a tough and lonely spot. Only Cliff Ruest (95) prevented the clean sweep by "Bleachers".

Point Standings:

Bleacher's Pub	90
Kelly's Heroes	89
Red Devils	82
Rejexs	80

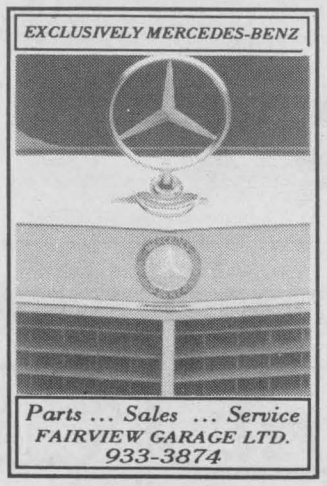

Parts ... Sales ... Service
FAIRVIEW GARAGE LTD.
933-3874

Central Junior "A" Hockey League Standings

Statistics As Of February 20, 1995

	GP	W	L	T	GF	GA	PTS	BP
Robinson Division								
Cornwall	45	30	12	3	226	179	65	2
Gloucester	48	28	18	2	228	189	61	3
Hawkesbury	46	27	17	2	232	187	59	3
Ottawa	49	23	23	3	238	222	52	3
Cumberland	49	11	32	6	195	276	34	6
Yzerman Division								
Smiths Falls	48	25	15	8	208	178	65	7
Pembroke	46	25	16	5	268	223	57	2
Brockville	49	22	25	2	204	206	48	2
Kanata	49	18	24	7	195	214	47	4
Nepean	47	8	35	4	180	280	22	2

(BP-Bonus Points)

Game Scores - Feb. 13 - 19

15/02	Glo	3	at	Ott	4	19/02	Haw	5 at Pem 8
16/02	Cum	4	at	Kan	5 (ot)		Glo	5 at Nep 6 (ot)
	Nep	3	at	Cor	5		(Glo wins shootout 4-1)	
17/02	Ott	1	at	Bro	2 (ot)		Bro	4 at SF 10
	Cum	3	at	Haw	5		Kan	2 at Cum 6
	Kan	4	at	Glo	1			
	Pem	4	at	SF	5			

BEATTIE
QUALITY USED CARS
1994 DODGE GRAND CARAVAN SE
low km, 2 in stock
1994 DODGE SPIRIT
4 & 6-cyl., low km, 3 in stock
937-0033
Corner of
Pitt & Emma Sts.
24 years Auto Sales Experience

Ron Leduc

The Paint Pitt
Decorating and Unfinished Furniture Centre

Interior Eggshell Latex Wall & Trim
• The finest interior paint Pittsburgh Paints makes 29.99 gal.
621 Pitt St. Cornwall
933-5522
Protects Wood Beautifully OLYMPIC



ATTENTION ALL GOLFERS

Cornwall Very Own 4th Annual

2 for 1 + DISCOUNT GOLF BOOK

Swing Into Spring!!

Featuring 12 of Your Favourite Local Courses & Over 80 rounds of Discount Golf

FEATURED COURSES

	Rounds	Days Per Week		Rounds	Days Per Week
Summerheights	4	5	Malone	6	7
Heritage	12	7	Waddington	6	7
Glengarry	6	7	Lake Placid	6	7
Cassellview	12	7	Tupper Lake	6	7
Par T Golf	4	7	Craigwood	6	7
Golf Hammond	6	7	Cedar View	6	2

BONUS PARTICIPANTS

	Discount Coupons		Discount Coupons
Crossroads	10	Daigneault Cleaners	19
Clansman	20	Physical Limit	6
Freddy's	20	Paradise Tanning	8
Taco Bell	12	Country Style Donuts	10

Presented by



Champagne Enterprise
(Formerly E.C.I.

OVER $1,500 IN SAVING VALUE FOR ONLY $25.00 Tax Included

To Order Your Book(s) please call

933-1166

GROUP DISCOUNTS AVAILABLE

Ottawa District Minor Hockey

Major Bantam "AA"

Teams	P	W	L	T	GF	GA	PTS
Cumberland	33	30	01	02	192	65	62
Ottawa Valley	33	26	02	05	153	56	57
Seaway Valley	33	19	12	02	109	73	40
South Ottawa	33	14	11	08	126	88	36
Kanata	33	14	12	07	128	88	35
Gatineau	33	13	16	04	111	111	30
Gloucester	33	12	16	05	113	133	29
Kingston	33	12	16	05	107	131	29
Rideau St. Lawrence	33	11	18	04	98	137	26
Hull	33	10	18	05	100	135	25
Ottawa West	33	08	20	05	110	170	21
Nepean	33	01	28	04	78	196	06

Minor Bantam "AA"

Teams	P	W	L	T	GF	GA	PTS
Ottawa Valley	36	33	01	02	236	75	68
Cumberland	36	26	07	03	207	108	55
Nepean	36	25	06	05	157	100	55
Seaway Valley	36	19	11	06	135	102	44
Rideau St. Lawrence	36	15	18	03	135	120	33
Gloucester	36	12	18	06	137	145	30
South Ottawa	36	10	20	06	126	158	26
Kingston	36	10	22	04	87	158	24
Kanata	36	06	27	03	113	188	15
Ottawa West	36	04	30	02	88	267	10

Major Peewee "AA"

Teams	P	W	L	T	GF	GA	PTS
Nepean	36	30	03	03	168	55	63
Cumberland	36	24	09	03	135	68	51
Kingston	36	24	09	03	139	94	51
Gloucester	36	15	12	09	108	83	39
Gatineau	36	16	14	06	99	101	38
Seaway Valley	36	16	14	06	99	94	38
Rideau St. Lawrence	36	13	16	07	94	102	33
Ottawa Valley	36	12	16	08	85	88	32
South Ottawa	36	14	19	03	107	118	31
Hull	36	07	25	04	85	163	18
Kanata	36	00	34	02	51	204	02

Minor Peewee "AA"

Teams	P	W	L	T	GF	GA	PTS
Cumberland	36	29	06	01	156	86	59
Kingston	36	26	07	03	175	83	55
Ottawa Valley	36	24	09	03	150	86	51
Nepean	36	17	12	07	117	90	41
Rideau St. Lawrence	36	17	13	06	124	104	40
Seaway Valley	36	14	16	06	112	122	34
Gatineau	36	09	14	13	112	115	31
South Ottawa	36	11	22	03	101	134	25
Gloucester	36	09	20	07	92	140	25
Kanata	36	07	20	09	102	139	23
Ottawa West	36	03	27	06	68	210	12

Major Atom "AA"

Teams	P	W	L	T	GF	GA	PTS
Cumberland	33	26	03	04	150	50	56
Ottawa Valley	33	24	03	06	157	65	54
Gloucester	33	22	07	04	132	78	48
Rideau St. Lawrence	33	16	08	09	120	87	41
Nepean	33	17	12	04	127	101	38
Gatineau	33	13	13	07	98	100	33
South Ottawa	33	12	13	08	98	106	32
Seaway Valley	33	12	14	07	77	97	31
Ottawa West	33	12	15	06	94	94	30
Kanata	33	06	23	04	63	117	16
Kingston	33	04	26	03	57	142	11
Hull	33	02	29	02	32	168	06

A.N.A.F. Atom "B" Aces

It took two weekends and five games in Verdun, Quebec for the A.N.A.F. Atom "B"s to win the Atom "A" division.

Their first game was against Greenfield Park. The 2nd year atoms didn't need much incentive for this game. They remembered that this team beat them 4-2 last year, and it was the Veterans who won this game.

The second game was a scoreless 0-0 tie against Blainville, Quebec. The Aces outshot the opposition 22-5 in the game, but couldn't beat Pascal Bourdeau.

In the third game against Lakeshore, Kaddie got another shutout in the 2-0 win and earned top goalie honours in the 12 team division. Jamie Patenaude opened the scoring in this game, assisted by Ryan Redmond and Jamie Leger. The second goal was by Banville, assisted by Chris Bingley and Bernier.

This 2nd win, plus a tie, put the Aces into the semi-final against host team Verdun Maple Leafs

The "A" Division championship was against St. Hubert, Quebec who had earned a bye into the finals due to their perfect 3-0 record.

par T golf
$18.00 for 18 holes
OPEN DAILY 8 am - 11 pm

9am Special!
Pay for 3 4th person FREE
Call to reserve your tee offs today!

• Fully Licensed • Snack Bar
• 13 Courses to Choose From
• Pool Tables • League Play
Darts . Gift Certificates

par T golf
The Incredible Golf Machine
341 Balmoral Ave., Cornwall
937-GOLF

CORNWALL MINOR MIXED SOFTBALL LEAGUE
K of C COUNCIL 7555

KNIGHTS of COLUMBUS #755

SOFTBALL REGISTRATION

AGES 5 to 17 - proof of age required
FRIDAY MARCH 3rd & SATURDAY MARCH 4th
6 pm - 9 pm 10 am - 2 pm

BOB TURNER MEMORIAL CENTRE
CHILDREN MUST ATTEND FOR UNIFORM FITTING
✓ Uniforms Provided ✓ 28 Games Plus Tournaments
✓ Awards Ceremony ✓ Special Events
REGISTRATION $30. PER CHILD

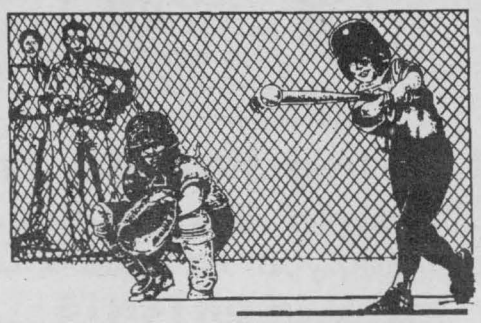

BILLIARD SUPPLIES
2 COLOUR TV'S
6 x 12 TABLES
ORGANIZED LEAGUES

RACK-EM-UP
BILLIARDS Cornwall, Ont.

SNACK BAR
AIR CONDITIONED
TOURNAMENTS
4-1/2 x 9 TABLES

HANDICAPPED SNOOKER TOURNAMENT ..... March 4th & 11th
SUNDAY FEB. 26th • 9 BALL TOURNAMENT
Come And Visit Us In A Relaxing Atmosphere
1916 Pitt Street North (Heritage Plaza) 933-9362

THIS IS IT!!
WE ARE GETTING READY TO MOVE
AND
EVERYTHING MUST GO

WE ARE MOVING MAR. 22nd

SPORTEC
124 2nd St. W., Cornwall 938-9314

MONEY $ENSE



By Phil Hale
SEAWAY NEWS

Registered Education Savings Plans

Although your children may only be of preschool or primary school age, the time to begin thinking about their post-secondary education is now.

Recent estimates have placed the cost of a four-year university education, with expenses such as tuition, books, food and lodging, at almost $40,000. With funding cutbacks and expenses on the rise, that figure could be closer to $100,000 by the time your children reach university age.

Fortunately there are several ways for parents to attain the financial goals necessary to pay for a post-secondary education.

A traditional method of saving for future educational costs is to invest a small amount on a monthly basis in Canada Savings Bonds (CSBs).

A monthly investment of $30.00 in CSBs, compounded for 18 years at ten percent (the average rate of return for CSBs over the last 10 years was approximately nine percent), will be worth over $17,000 by the time your child is ready for university. If your child attends a local university, this money could go a long way to financing the majority of their education. But if he or she decides to attend an out-of town school, a necessity for many Canadians without a local university, the money you've saved will not meet the cost.

An alternative method for accumulating education savings exists in Registered Education Savings Plans (RESPs). An RESP is a govemment-approved plan that enables parents to save for their children's post-secondary education. Unlike a Registered Retirement Savings Plan (RRSP), in which contributions are tax deductible, contributions to an RESP are made with after-tax dollars so you are not allowed to claim any deductions. But like an RRSP, earnings within the plan are sheltered and compound tax free.

You can buy an RESP from one of several non-profit organizations such as the Canadian Scholarship Trust Foundation. Accumulated contributions, usually made on a monthly or annual basis, form the principal which finances the first year of education at a university, technical institute or college. Accumulated interest on the principal creates a kind of scholarship that pays for each subsequent year of study.

However, your child may decide not to attend post secondary school or choose not to return to school after their initial year of study. If that happens, the scholarships are lost and the child will receive only the principal. Only those students who continue their education will benefit from this type of RESP.

An RESP, such as the type offered by Trimark Mutual Funds, offers greater flexibility and the potential to build a larger pool of savings. You can make contributions at any time of the year, up to a maximum limit. The current max imum limit on contributions is $1,500 a year for 21 years, for a cumulative maximum of $31,500 for each beneficiary.

In the event that the child, on whose behalf you have established the RESP, decides not to attend either university or college, the funds can be used to assist another child, relative or even you or your spouse should you decide to return to school to take a course or a degree. Unlike a scholarship trust, you can even sell the growth in your plan if you are unable to use it.

Once the RESP grows in value to $10,000 or $15,000, some parents transfer the plan to a self-directed RESP, perhaps selecting a low-risk money market fund or bond strip coupons. Strip coupons can be timed to mature when your child is expected to enroll in a post-secondary institution.

An alternative to strip coupons is to invest in high growth equity mutual funds. They might be your best option. Mutual funds generally provide historically higher rates of return over the long term, which is advantageous since your child's needs will only be realized in several years' time.

If the annual rate of return is 10 percent, an investment of $ 1,500 a year at the beginning of each year would be worth $18,869 after eight years. After 21 years, the RESP would be worth about $ 105,604 - approximately what you will need to finance your child's post-secondary education.

The trick is to begin saving as soon as possible so that you and your child can benefit from compound growth within an RESP. An investment now in an RESP is an investment in your child's future.

Grits Announce Date for Nomination

Stormont, Dundas, Glengarry and East Grenville Provincial Liberal Association will hold its Nomination Meeting April 7, 1995 at the Howard Johnson Hotel in Morrisburg commencing at 7:30 pm. The Association will elect a Candidate for the Ontario Liberal Party for the Riding of S.D.G. and East Grenville.

All candidates seeking the nomination have until March 7, 1995 to declare their intention to do so and to file their nomination papers with the Ontario Liberal Party.

Denis Sabourin, Liberal Candidate in 1990, has indicated that he will again be seeking the nomination to carry the Liberal banner in S.D.G. and East Grenville.

The Association will hold its Annual General Meeting the same evening immediately following the Nomination Meeting. At that time the new executive will be elected for the coming year.

The general public is most welcome to attend these meetings. For more information please contact Ruth Abercrombie, President 613-258-3032.

Putting U.S. stock in RRSP plan

By Patrick Fellows

Q: I have $6,000 in RRSP funds coming due. I wish to reinvest 22 per cent in a specific American stock and the remainder in 90-day GICs, after which I might buy treasury bonds.

Where would I purchase these investments at minimal cost and would I need a special form to register them as an RRSP?

G.A.

A: If your RRSP is to include a variety of investments you will need a self-directed plan, if you don't already have one. When the present RRSP securities mature, you can switch the funds to a self-directed plan, either with the same institution if it offers such a facility, or another issuer.

You must have the second plan set up before you make any transfers so as not to obliterate the tax shelter.

Your plan to invest 22 per cent of the funds in an American stock is slightly out of order, contravening the 20 per cent limit on foreign content in an RRSP. It's based on cost and there are penalties for infractions.

This limitation does not apply if you invest in Canadian mutual funds that themselves have a high proportion of foreign securities.

You can also buy without restriction shares of Canadian companies that have large U.S. or other foreign operations (such as Inco, United Dominion Industries and others).

You'll need a broker to buy the shares. Some of the banks are into discount brokerage, although if you are only going to invest small amounts, a minimum charge will apply wherever you deal.

Treasury bonds, by the way, are U.S. government securities. You probably mean treasury bills issued by the Canadian government.

Q: The children of my father were all given shares in an offshore business during his lifetime. We are now in the process of disposing of the property and, we hope, transferring the proceeds to Canada, where we have been residents for many years. The sale may not be concluded before April, 1995.

Will the net proceeds of the share allocation of each child be eligible for capital gains and should we file an election at this time?

K.N.

A: You are asking apparently whether you should each file an election for the capital gains exemption with your 1994 return. On the face of it we would say yes; if you have gains and do not crystallize them as of Feb. 22, 1994, you could lose a precious tax break.

Were you Canadian residents when you received the shares? If not, the cost would be the value when you became residents. Were the interests transferred before 1972? If so, a Dec. 31, 1971 valuation would be required (if you were then residents).

Other questions might arise on which you could consult the district taxation office or seek professional advice.

Questions on money and investment problems may be sent to Your Money, The Toronto Star Syndicate, One Yonge St., Toronto M5E 1E6. Not every question can be answered but all will be considered for use in the column.

Investment Planning
Mutual Funds
RRSP's • GIC's
RRIF's
Professional Investments
932-9847

Cecil McNally

Luke Bedard
702 Second St. E. Cornwall, Ontario

CASH BACK
with no extra preparation charges
85% of 1st $300
95% of balance
CITY INCOME TAX
EASTCOURT MALL (Since 1972)
OPEN DAILY 9:30 am to 6 pm
SAT., 10 am to 2 pm
E-FILE, CAPITAL GAINS ELECTION
933-0714

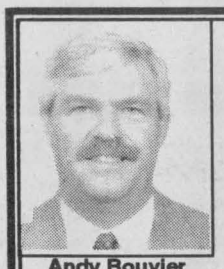
Andy Bouvier
INSURIT INSURANCE BROKERS LTD.

Lynne Dulude
Serving You As You Should Be Served
Providing your insurance for...
* HOME/CONTENTS
* AUTO
* BUSINESS
– Bilingual Service –
15 Fifth St. W 936-6848

ADAMS COMPUTER
Invest In A Learning Experience
Upgrading Performed on Present Systems
HARDWARE and SOFTWARE
Installation and Sales
For Service and Quality Products
936-8357

LOOKING FOR EXPERT TAX ADVICE?

TOM STEYNOR

JANET LAPENSEE

BEVERLY PAQUIN

DONA MacLEOD

TREVOR STEYNOR
We Have Over 70 Years Combined Experience For You
• Computerized Returns (E-File)
• Tax Planning
• Year Round Service
• Reasonable Rates
• Late Returns/Prior Years
• Convenient Appointments (Open evenings & Saturdays with appointment)
T.A. STEYNOR CONSULTANTS LIMITED
7 South Branch Road, Cornwall 932-6513

PHIL HALE FINANCIAL SERVICES
506 Pitt St. (at Fifth)
Cornwall
938-7782
1-800-771-9288
8.15% 1-yr. | 8.50% 3-yrs. | 8.75% 5-yrs.
Rates subject to change

PHIL HALE
CALL FOR TOP RATES
GIC
Short Term
Cashable
RRSP RRIFs
Money Deposits
RRSP Loans

JEANNE DeSERRES
SECURE YOUR FINANCIAL FUTURE

SEAWAY BARGAIN MART

DEADLINE
Thursday 4 pm
933-0015
NOTE: Late ads (if taken) will be placed at the end of the classified section)

CLASSIFIED ADVERTISING RATES
PHONE: 933-0015
Classified Advertising (G.S.T. included)
CASH RATES
- $7.60/ wk 24 words or less, (23¢ each additional word per wk).
- $13.50/ 2 wks. 24 words or less, (21¢ each additional word per wk.).

DEADLINE: - Thursday 4 pm before publication. The advertiser agrees that the publisher shall not be liable for damages arising out of errors in advertisements beyond the amount paid for the space actually occupied by that portion of the advertisement in which the error occured, whether such error is due to the negligence of its servants or otherwise and there shall be no liability for non-insertion of advertisement beyond the amount paid for such advertisment.

NOTICE
It is our wish to serve you through the classifieds, however, Seaway News can't possibly verify the legitimacy of all ads. **DO NOT SEND MONEY OR GIVE YOUR CREDIT CARD NUMBER** to any company offering employment. Legitimate firms do not charge potential employees for a job. Opportunities to earn money at home by assembling products, etc. should be examined carefully. Check references of these companies. Do not send money or give your gredit card number until you are satisfied you are going to get what you bargained for. **LET THE BUYER BEWARE.**

NOTE TO CLASSIFIED ADVERTISERS
Customers are allowed one copy change prior to ad publication. Copy changes, after the ad has been published, are treated as a "new ad" and will be paid for accordingly. On "sold" items, no credits are issued.

COMPANIONS' CORNER
To Place Your Ad: write your ad of 25 words or less and enclose $24.00 plus your name, phone and proper mailing address (postal code) (this is only for our records). This will be for 2 insertions. Over 25 word, 21¢ per additional word per wk. Mail to Companions' Corner, Seaway News, 329 Second St. West, Cornwall, Ontario K6J 1G8. Mail pick up, no charge. Mailed replies: $5.00

For Readers: to respond to an ad, there is "no charge", just send your letter to the appropriate CC number, c/o Seaway News, 329 Second St. West, Cornwall, Ontario K6J 1G8.

COMPANION'S CORNER

EFFERVESCENT, DYNAMIC, caring, business oriented Christian lady with healthy lifestyle, seeks non-smoking, secure, educated gentleman, 50-60 for committed relationship who enjoys some or any of the following: Dancing, golf, good concerts, skating, travel, tennis, quiet fireside evenings or skiing. CC1612

EXOTIC EXPOSE
St. Lawrence County's Adult Centre
✓ GREAT SELECTION
✓ GREAT PRICES
• Novelties • Lingerie
• Lotions • Video Tapes
• Adult Books • Marital Aids
& Magazines & more
OPEN 12 NOON - 10 pm daily
Corner of Rt. #56 & Town Ridge Rd.,Massena
South 2 miles to J&S Orange Mini Mart
315-764-1954

MAN 60, HEIGHT 5'6", french speaking but bilingual. Love home life, dining out, non-smoker, good sense of humour, secure. Looking for woman 54-58 with similar interest. CC1616

SINGLE LADY WOULD LIKE to meet a gentleman, preferably someone that is retired. Must be generous, enjoy swimming, hot tubs, candle light dinners and travel. Let's pamper each other. Marital status unimportant. Discretion assured and expected. CC1611

2 APTS/ CONDOS FOR RENT

1021 FIRST ST. E., one bdrm. downstairs apt., finished basement, hook-ups, storage, yard, veranda. $450./mo plus utilities, avail. immediately. Ph: 936-1048

2 BDRM. APT. AVAIL. immediately. Washer & dryer hook-ups, parking, no pets. Ph: 528-4240

2 BDRM. APT. IN SEMI-DETACHED house. Quiet area, near river at 4 Anthony St. Ideal for mature couple. Avail. April 1. Ph: 936-9362

2 BDRM. APT. in good neighbourhood, no pets, reference, washer & dryer hook-ups, gas heated, $380./mo. plus utilities. Ph: 933-9484 or (613) 535-2236

2 BDRM. UPSTAIRS APT., near Zeller's, fridge & stove incl'd. Washer & dryer hook-ups, parking $450. plus utilities. Ph: 932-5275

APRIL 1ST, 2 BDRM. upstairs apt., washer/dryer hook-ups, parking, $383./mo. plus utilities. Natural gas heated. Reference. Ph: 932-8850

ATTRACTIVE, CLEAN, newly renovated one bdrm. apt. in quiet building on Clark St., $375. incl. heat and parking. Ph: 931-2633.

AVAIL. APRIL 1, 1 BDRM. basement apt. fully furnished, utilities incl'd. Suitable for 1 quiet, responsible person, non-smoker $450./mo. Ph: 936-6584

AVAIL. IMMEDIATELY, large 2 bdrm. apt. located at 51-C Lefebvre. Fridge & stove included. $335./mo., pay own utilities. To view call 932-6048

AVAIL. MAR. 1st, 2 bdrm. upstairs apt. Fridge & stove included, $360./mo., pay own utilities. Located at 39-1/2 Lennox. Call 932-6048 to view.

BARGAIN RENT RATES, 1 or 2 bdrm apts. avail. immed. $300/mo. & up plus utilities. 735 & 900 First St. East. Call after 6 pm 932-7055 or 931-2594 or leave message.

BRIGHT, MODERN, CLEAN. 1 and 2 bdrm. apts. in small building; convenient, quiet, pollution free location. Coin-operated laundry, locker space & parking. Very reasonable rents. 931-2633.

INGLESIDE, 1 & 2 BDRM. apts. Wall to wall carpeting. Laundromat in building, parking, children welcome. $490. and $385./mo. plus utilities. Ph: 937-3291

NEWLY RENOVATED 1 BDRM. upstairs apt., $450./mo. includes heat & hydro. Ph: 933-3718

ONE BDRM. APT., Ingleside, $465./mo. includes utilities and cable. Ph: 543-3604

ONE BDRM APT. newly renovated, 15 ft. covered deck, new fridge and stove and hot water incl'd. Central. $422. mo. plus utilities. No pets, non-smokers preferred. Ph: 932-8965

TWO - 2 BDRM. APTS. avail. April 1st, upstairs & downstairs $450./mo. each. Heat included on downstairs. Upstairs newly renovated. Call 938-7681 and please leave message.

5 ARTICLES FOR SALE

1 DIAMOND RING WITH 9 diamonds, 8 surrounding the band and 1 mounted, 14K, paid $2,400., asking $1,500. Call Barbara 538-2527

2 WOODEN ARM-CHAIRS newly finished and recovered in Burgundy velour $35./ea., 1 matching footstool $10., Queen Anne armchair $35. Ph: 534-8296

ANTIQUE PUMP ORGAN, Circa 1890, original finish. Great Cond. Ph: 938-2744

ARTICLES FOR SALE. Visit the new expanded Bonville Flea Market every Sunday 10 am - 5 pm. Over 90 vendors. For vendor info 937-3532

BEAUTIFUL UNIQUE SOLID wood closed canopy bedroom set. Built-in light fixtures, mirrors, bookcases. Charming 5 pce. set like new. $1,500.- B/O. Ph: 932-4046

CHARLES DANIELS WINDOW MFG. LTD. Buy Factory Direct. Winter installation of windows made possible by our unique installation methods. Dial 1-800-331-2062 for local rep.

CHESTERFIELD SET, burnt orange, good condition $150. Ph: 938-2177

CHIPWAGON, 5 yrs. old, fully equipped with extras. Also soft ice cream machine "Stoelting" self-cleaning, countertop model. Ph: 538-2993

COMPUTER 286, 40 meg hard drive, 1 meg of RAM, VGA colour monitor, keyboard, mouse, printer & software incl'd. $600. or B/O. Ph: 346-0038

COMPUTER 386SX-16 IBM compatible, complete with monitor, keyboard, mouse, 1 meg of RAM, 2 floppies, etc. No printer. Call 937-4442

FREE - THERMAL PANE window to give away 5'X7'. Just come and get it. Ph: 932-3917

FRENCH PROVINCIAL DINING room set with 4 chairs, excellent condition. Paid $3,500., asking $2,500. Call 930-9288 after 6 p.m. weekdays, anytime on weekends.

MONEY TALKS
CASH CLEAROUT SALE
Dryers $119 & up
We pay all taxes on appliances only
GERARDS' USED FURNITURE & APPLIANCES
427 4th St. W., Cornwall 936-9300
MOBILE SERVICE AVAILABLE

GOING OUT OF BUSINESS Knox Bargain Store, Main St., Lancaster. All of February - Open Mon-Thurs. 12:30-4 p.m. and Fri-Sat. 9:30 a.m. to 4 p.m.

KENMORE 3 DOOR frig-freezer, clothes dryer, portable G.E. washer, Moffat stove, Electrolux vacuum, CCM 10 speed bicycle, large microwave, reasonable. Ph: 932-4355

MARQUIS SHAPED DIAMOND RING, 14 kt. surrounded by 4 round brilliant cut diamonds. Total weight 1/3 kt. Size 5-1/4. Appraised at $1700 asking $1000. Call 938-0941

MECHANIC'S TOOL BOX and tools. Some body tools. Over $3000 worth. Asking $2500. May consider trade for pickup truck. Call Ken at 938-1775

MOVING BOXES & moving supplies for sale. St. John's Transfer, 725 Boundary Road. 933-1492.

ONE JAMES WOOD 60 GAL. hot water tank $100. or trade for freezer. One super single water bed with drawers $100. 1993 MXZ Ski-doo 470cc, 5,000 kms. $5,500. with cover. One two yr. old Ski-doo leather suit, black/red/white, size L $750. Ph: 938-7745

POOL TABLE, 4'X8' with balls & cues. Needs new cover $125. Ph: 933-2495 after 4:30 p.m.

PURPLE MARTINS : Attract these friendly swallows to your yard with a well built Martin house and pole assembly. Free installation of house and pole assembly combo in Cornwall area. 932-8902

ROUTER DEMONSTRATIONS with Mr. Rosendahl; Mr. Router. Ottawa Woodworking Show March 3-5, Lansdowne Park. Fri. 1-9, Sat. 10-6, Sun. 10-5

SKLAR PEPPLAR sofa/love seat, decorator rug, 7'10" X 11'2", Pulsar double cassette stereo with turntable, complete weight set, 2 wicker stools, one brass plated stool, swivel rocker, record chest, large coffee table. All excellent cond. Ph: 936-2245 after 5 pm.

TWO NIGHT TABLES, 1 men's dresser, women's dresser with cedar chest in the middle. Wedding dress, size 11-12. More info call 932-4329

WHEELCHAIR "VOYAGEUR", like new, B/O; knitting machine, "Singer", B/O; portable sewing machine "Kenmore", B/O. Ph: 932-3513



Published weekly and distributed by Seaway News, 329-2nd St. W., Cornwall K6J 1G8. The Publisher will not be responsible for any errors in any advertisement after one insertion.

Advertising is accepted on the condition that in the event of a typographical error, that portion of the advertising space occupied by the erroneous item together with reasonable allowance of signature will not be charged for but the balance of the advertisement will be paid for at the applicable rate.

In the event of a typographical error advertising or services at the wrong price(s), goods or services need not be sold. Advertising is merely an offer to sell. The offer may be withdrawn at any time.

There shall be no liability for non-insertion of an advertisement beyond the amount paid for such advertisement.

The Publisher reserves the right to edit, revise, classify or reject an advertisement.

The views of contributing writers are not necessarily the viewpoints of this newspaper or its publishers.

Letters to the editor are welcomed. They may be reprinted with changes in spelling or grammatical construction. All letters must be complete with signature, address and phone number. If not, they will not be printed.

SEAWAY NEWS
Serving Cornwall and Area

Seaway News

DateMaker

a dating column for today's active singles

To place a FREE personal ad, call 1-247-7144 Ext. 12

Now you can place your personal ad in complete privacy, you don't have to be embarrassed talking to an operator. Just follow the easy instructions, be prepared to record your voice greeting. We will create an effective print ad from your voice greeting.

To respond to a print ad, call 1-900-451-3959 Ext. 12

It's only $1.99 per minute. You must be 18 years of age, and have a touchtone phone to use this service.

Women Seeking
To respond to ads, call 1-900-451-3959, Ext. 12

MOM OF ONE
SWF, 27, sincere, honest, caring, seeking SWM, 26-35, to share time with, be happy with, get to know each other. Ad# 9080

LETS GET TOGETHER
SWF, 18, 5'2", 120lbs., green eyes, likes dining, romantic dinners, dancing, country western music, seeking a special SWM, 19-25. Ad# 9504

ATTRACTIVE
SF, blond, employed, seeks honest, sincere SM for fun, friendship, possible relationship. Ad# 9745

READ THIS AD
SWF, 19, S mom, enjoys movies, bars, dancing, seeks kind, gentle SWM, 19-22, who isn't afraid to express emotions, with similar interests. Ad# 9061

TIME WITH FRIENDS
SWF, 46, 5'7", reddish hair, hazel eyes, likes quiet evenings at home, long walks, home-cooked meals, seeking a SWM, 40-50 with healthy outlook on life. Ad# 1304

IN 1995...
SWF, 47, 5'7", red hair, blue eyes, likes kids, walks with the dog, cuddling, romantic evenings, dining, dancing, looking to spoil a marriage-minded SWM. Ad# 9726

VERY SPONTANEOUS
SWF, 30, 105lbs., brown hair, green eyes, likes cooking, movies, animals, loves mickey mouse, seeking a sincere SWM to share quiet evenings, similar interests. Ad# 4471

AFFECTIONATE
SBF, 38, good sense of humor, loves cooking, seeking respectable, attractive SBM, for serious relationship, must be N/S. Ad# 9879

WORKING HARD
SWF, 5'10", blue eyes, brown hair, seeking caring, funny, loyal SM, friends first. Ad# 4519

CALL ME
WF, 45, 5'7", brown hair, blue eyes, N/S, employed, enjoys country music, movies, animals, seeking attractive, SWM, 40-55, with similar interests. Ad# 5247

LEAVE A MESSAGE
SF, petite, professional, enjoys outdoors, theatre, seeking SM who appreciates all life has to offer. Ad# 4555

CALL ME
SWF, 42, likes dancing, dining out, seeking companionship with a special SWM, 38-55. Ad# 7057

NOT INTO BAR SCENE
SWF, 5'6", dark hair, hazel eyes, mom of one, honest, sincere, likes cooking, dancing, friendship, animals, seeking a SWM with similar interests. Ad# 2608

SIMILAR INTERESTS?
SWF, N/S, independent, employed, likes music, cooking, dining, walks, quiet times, tennis, aerobics, seeking an open, sincere relationship with a SWM. Ad# 8945

PASSIONATE LADY
DWF, N/S, attractive, seeking a happy, healthy SWM, 35-45, preferably a Scorpio, to swim through life with. Ad# 9254

POSSIBLE RELATIONSHIP?
SWF, 18, 5'8", long dark hair/eyes, student, employed, smoker, likes alternative music, nights out, seeking a SWM to share interests with. Ad# 3454

LETS TALK MORE
SWF, 18, 5'8", long brown hair/eyes, medium build, likes music, camping, the outdoors, seeking a SWM with similar interests. Ad# 3064

OUTDOOR ACTIVITIES
DWF, 32, 5'2", 170lbs., two girls, affectionate, enjoys baseball, walks, hugs. Ad# 2329

HANG OUT
SWF, 19, 5'9", long dark hair, brown eyes, 1st year university, enjoys music, animals, playing sports, movies, seeking SWM to go to movies, bands with. Ad# 9425

ANYTHING IN COMMON?
SWF, 18, 5'9", dark red hair, weird sense of humor, likes alternative music, funny movies, playing sports, swimming, psychology, seeking a SM. Ad# 6625

VERY DEDICATED MOM
SW mom, 33, loves to laugh, music, dining, dancing, work out, seeking SWM to share our different interests together. Ad# 1677

CASUAL DATING
SF, 51, 5'2", smoker, a little heavy set, seeking understanding, sincere, honest gentleman, serious only. Ad# 8753

ENERGETIC, FUN-LOVING
SF, nanny, like movies, long walks, bars, dancing, seeking M, for friendship and sharing. Ad# 5847

BUBBLY PERSONALITY
SWF, 32, blonde, green eyes, mom of twins, employed, likes movies, plays, singing, family life, the beach, seeking a SWM, dads welcome, who likes kids. Ad# 9698

POSSIBLE RELATIONSHIP
SWF, 45, active, likes swimming, the outdoors, camping, dancing, biking, seeking a romantic SWM, 43-57 with similar interests. Ad# 8301

PSYCHOLOGY HOPEFUL
SWF, 18, unconventional, funny, enjoys bulldogs, cars, sports, skiing, seeking SM, athletic, average, 18-24, with similar interests. Ad# 8049

SLIM
SF, 5'5", dark hair, green eyes, enjoys movies, dining out, music, seeking SM, with similar interests. Ad# 9404

CALL ME
SWF, 27, 5'9", enjoys movies, music, cuddling, dining, outdoors, seeking SM, for friendship, possible relationship. Ad# 9375

CALL ME
SWF, 18, brown hair/eyes, enjoys music, rollerblading, skating, swimming, seeking tall, handsome SWM, 18-19 with similar interests. Ad# 1105

LIKE TRYING NEW THINGS?
SWF, 22, slim, employed, attractive, mom of two boys, seeking a romantic, affectionate SWM to sweep me off my feet, full of surprises and must like kids. Ad# 1398

DIFFERENT WAY OF MEETING
SW mom, 33, open minded, good humored, likes music, working out, dancing, seeking a fun-filled SWM for a possible relationship, interested? Ad# 1475

CALL ME
SWF, seeking sincere, sensitive, understanding SWM who likes having a little bit of fun, friendship first. Ad# 8658

GREAT LOVE OF LIFE
DWF, 38 looks 28, 5'7", auburn hair, green eyes, slim, great sense of humor, loves cooking, cuddling, exercising, seeking tall, fit, spontaneous, creative, honest, caring SWM. Ad# 8705

LETS GET TOGETHER
SWF, 18, brown hair, hazel eyes, N/S, enjoys skating, swimming, dancing, movies, country music, animals, seeking SWM, 18-23 with similar interests. Ad# 7740

THE GIRL FOR YOU?
SWF, 25, 5'2", 117lbs., blond hair, attractive, mom of one, enjoys dancing, sports, working out, seeking fit, good looking SWM, 26-31, interested? Ad# 4567

ARE YOU FOR ME?
SWF, 19, blonde hair, green eyes, good looking, enjoys parties, sports, working out, seeking attractive, fit SWM, 21-25 with a great smile and personality. Ad# 2206

KINDA QUIET
SWF, 24, mom of one boy, enjoys music, dancing, movies, quiet evenings, seeking funny, kind SWM for friendship, possible relationship. Ad# 5953

GIVE ME A CALL
SWF, young 40s, bi-lingual, in wheelchair, enjoys life, seeking quiet SWM for true friendship, thanks for reading. Ad# 9635

FRIENDSHIP FIRST
SWF, 5'6", attractive, active, secure, enjoys working out, travel, outdoors, dancing, theatre, time with friends, seeking sweet, honest, secure SWM. Ad# 4811

FOR WHO I AM
SWF, 18, 5'8", brown hair/eyes, enjoys football, movies, quiet times, concerts, seeking SM for friendship first, possible relationship. Ad# 3401

POSSIBLE RELATIONSHIP
SWF, late 50s, active, seeking good humored S gentleman with a variety of interests, friendship first. Ad# 1072

LETS MEET
DWF, late 40s, attractive, slim, artistic, enjoys music, art, theatre, meeting new people, seeking honest, attractive SWM with similar interests. Ad# 7829

CONVERSATIONALIST
SB mom, student, enjoys music, laughter, quiet times, meeting people, seeking mature, sincere SM for friendship first. Ad# 5300

GOOD NATURED, SPUNKY
Outgoing, SWF, 24, 5'2", 110lbs., brown hair/eyes, slim, healthy, college student, seeking N/S, employed SWM who enjoys Star Trek, hiking, movies, dancing, and food. Ad# 2222

QUIET, YET OPEN
SW mom, 31, 5'2", down to earth, honest, romantic, employed, enjoys nature walks, dancing, cooking, indoor/outdoor activities, seeking honest SWM. Ad# 6707

AND QUIET TIMES
SWF, 6', blonde hair, green eyes, slim, attractive, athletic, enjoys dance clubs, movies, music, seeking fun, energetic SM, over 25 and taller than me! Ad# 9312

CALL ME
SWF, 54, 5'1", blonde, hazel eyes, seeking honest, caring SWM for friendship, possible relationship. Ad# 2729

POSSIBLE RELATIONSHIP
SWF, 5'5", mom of one, enjoys dining, dancing, seeking special relationship with a SM, dads welcome. Ad# 1241

LONELY LIKE ME?
DWF, 63, lonely, retired, smoker, social drinker, enjoys quiet evenings, restaurants, seeking lonely, kind hearted S gentleman for companionship. Ad# 8452

KINDA QUIET
SB mom, 38, good humored, seeking attractive SM, N/S, dads welcome, who shares interests in movies, dancing, romantic evenings. Ad# 8809

IF YOU ARE OUT THERE
SWF, 47, enjoys country music, long walks, drives, romantic dining and evenings by the fire, conversation, seeking understanding SWM not afraid of commitment. Ad# 9335

WHAT'S IN THE HEART
That matters, SWF, 23, social drinker, loves to laugh, enjoys walks, dancing, seeking tall, caring, good humored SM, for fun times. Ad# 9535

NO MIND GAMES
WWF, two children, hard worker, likes evenings at home, seeking SM with a love for kids for possible relationship. Ad# 9410

FUN PERSON
SF, 23, good looking, enjoys skiing, sports, watching movies, seeking attractive SM for friendship first. Ad# 2551

SINGLE MOM
DWM, late 30s, smoker, social drinker, enjoys dining out, reading, quiet times, seeks SM with a good sense of humor for friendship first. Ad# 9324

ATTRACTIVE
SF, 5'2", 125lbs., long blonde hair, green eyes, mom of one, career minded, seeks SM for companionship. Ad# 8810

ECLECTIC
SC mom, 58, taste for the finer things in life, auburn hair, green eyes, nursing student, enjoys white water rafting, cooking, knitting, blues and classical music, seeking SF. Ad# 8405

MOM OF 3
SF, 41, little on chubby side, seeking SM, enjoys outdoors, walks, movies. Ad# 9469

NATURAL BLONDE
SF, 5'2", 130lbs., blue eyes, attractive, honest, sincere, employed, affectionate, clean, financially secure, seeking SM, 45-55. Ad# 6271

YOUTHFUL PERSONALITY
SF, enjoy country western music, dancing, quiet times, seeking SM, 40-50, with same interests for companionship. Ad# 9066

COZY NIGHTS
SF, enjoy walking, dining out, dancing and quiet evenings at home, seeking SM for friendship first. Ad# 7617

HONEST
SF, S mom, enjoy music, movies, quiet evenings, seeking understanding SWM, 27-35, for friendship first. Ad# 7706

MILITARY MEDIC
SF, 28, brown hair, green eyes, two children, enjoy horseback riding, target shooting, seeking SM for friendship. Ad# 4230

ANIMAL LOVER
SF, 38, 5'4", medium build, brown hair, green eyes, enjoy camping, skiing, music, long walks, seeking SM, N/S, for companionship. Ad# 9361

MOM OF 2
SF, 5'7", slender, attractive, N/S, enjoys skating, movies, dancing, fishing, camping, seeking SM with same interests. Ad# 8658

MOM, STUDENT
SF, 18, blonde, blue eyes, enjoys going out, sports, movies, dining out, picnics, seeking SM with similar interests, who likes kids. Ad# 9339

VALENTINES GIFT
SF, 56, well balanced Libra, blonde, blue eyes, active, affectionate, enjoys boating, swimming, skiing, seeking SM 48-66, financially and emotionally secure, N/S, social drinker. Ad# 9360

CALL ME
F, 38, son lives with me, seeking friendship and companionship to start off with, lets see what happens. Ad# 6129

ATTRACTIVE
SWF, 18, 5'6", long brown hair, green eyes, enjoy motor biking, bars, lakes, music, tattoos, seeking SWM, 19-29, attractive, with same interests. Ad# 8628

WARM AND INTELLIGENT
F, 48, loves life, seeking financially and emotionally secure M, 40s, who enjoys life on the water, boating, etc. Ad# 8227

LET'S HAVE COFFEE
DWF, 34, 5'9", brown hair and eyes, slightly overweight, social drinker/smoker, seeking tall SW gentleman for fun, caring friendship based on quality, not quantity time. Ad# 7305

♥ SMASHING FEMALES
Two SWFs, 18, not looking for commitment, just for fun, seeks attractive SMs, 23-30. Ad# 7777

OUTGOING FEMALE
SWF, 36, loves dancing, dining out, movies, seeks SWM, 33-40, for friendship, possible relationship. Ad# 8928

FULL FIGURED
Professional SWF, 36, N/S, casual drinker, enjoy quiet evenings at home, dining out, movies, theater, seeking honest SWM, 36-40, for friendship, possible long term relationship. Ad# 7421

TOTALLY SINGLE FEMALE
SWF, 20, two children, very attractive, seeking SNA/WM, who is fun, outgoing, romantic, 18-30. No head games. Ad# 7991

PROFESSIONAL CLASSY
SWF, 48, happy, fun-loving, loves, traveling, dining, quiet evenings, looking for Mr. Right, 45-48, unattached, attractive. Ad# 7592

TEDDY BEAR
S mom, 18, enjoy long walks, sports, cooking, quiet evenings, cuddling, seeking M, 19-25, for friendship, possible long term relationship. If interested, please call. Ad# 7978



ATTRACTIVE, HONEST
Sincere, S mom, 30, 5'6", 140lbs., has two children, seeks honest, romantic, tall M, 30-40, for serious commitment. S dads welcome, enjoy outdoor/indoor activities. Ad# 8225

BROWN HAIR
SWF, 28, brown hair, medium build, 3 kids, likes dancing, movies, walks, quiet evenings. Seeks SWM, 30-35, friendship first. Ad# 8825

NOT SO SHY!
Unpredictable, hyper, unforgettable, attractive, slim F, with sense of humor, seeks open-minded M, 27-36, who works as hard as he plays. Cornwall. Ad# 6479

SHY AND ALONE
SWF, 19, 5'7", brunette, brown eyes. Interests include camping, long walks, quiet evenings. Seeking SWM, 19-25, with similar interests, for possible relationship. Ad# 6484

HAPPY BUT SHY
DWF, 33, full figured, mother of three, seeking D/SWM, honest, sincere, 30+, for friendship and companionship. Humor, adventurous preferred. Ad# 7797

ATTRACTIVE, SENSITIVE
SWF, dark brown hair, medium build, very shy. Seeks SWM, 20-25 for friendship. Ad# 8729

DOWN TO EARTH
SWF, 48, employed, spontaneous, seeking good humored gentleman, who enjoys traveling, camping, honest living and all that life has to offer. Ad# 7196

♥ TWO LADIES
Two SWFs, 24, blond hair, blue eyes, looking for hard working, stable SWMs, 25-30, who enjoy quiet evenings and have good senses of humor. Ad# 7261

BORN AGAIN CHRISTIAN
F, 53, 5'7", would like to meet a Born Again SM, for non-romantic friendship, to talk, share and an occasional dinner or outing. Ad# 7852

TIRED OF HEAD GAMES
SWF, 29, 5'11", 135lbs., looking for honest, easygoing WM, 27-35, to be adventurous, for new learning experiences, in Cornwall area. Ad# 7960

OUTGOING FEMALE
SWF, 22, fun, attractive, friendly, N/S, non-drinker, brunette, blue eyes, seeking friendship with SWM, 22-28, love sports, music, movies and quiet evenings. Ad# 6488

Men Seeking
To respond to ads, call 1-900-451-3959, Ext. 12

LOVES SPORTS
SBM, 19, 150lbs., brown hair, blue eyes, enjoys dancing, going out, seeking SHF, with similar interests, for relationship. Ad# 2623

QUIET EVENINGS
SWM, 19, 142lbs., long brown hair, seeking SWF, enjoys sports, dining out, long walks. Ad# 9676

SINCERE, HONEST
SWM, 27, 5'8", 150lbs., attractive, enjoys long walks, romantic dinner, music, seeking honest, attractive SWF, 18-30, no games, kids ok. Ad# 8475

FILL THE VOID
SWM, 23, 6'1", 190lbs., enjoys movies, sports, dining out, seeking SWF, 19-27, honest, caring, similar interests. Ad# 3471

THAT CERTAIN LADY
SWM, 34, my other Ad# is 8360, you left me a message, I didn't get your number! Please call again, hope to hear from you! Ad# 1315

SKIING BUDDY
SWM, seeking an active SWF, 25-40 to share some fun times with. Ad# 6346

POSSIBLE RELATIONSHIP
SWM, 39, family oriented, likes golf, life in general, seeking a SWF to share special times. Ad# 5270

IN BROCKVILLE
SWM, 26, 5'11", slim, smoker, good looking, educated, employed, likes music, films, wine, travel, seeking a SWF with similar interests. Ad# 9130

INTERESTED?
WM, 40, 6', 160lbs., N/S, slim, athletic, dad of two kids, likes sports, the outdoors, quiet times, seeking an attractive, tall, slim SWF who might be interested. Ad# 8965

EASYGOING GUY
SWM, 40, employed, likes sports, nights out, dining, movies, parties, meeting new people, quiet evenings with a special SWF. Ad# 5062

FULL OF SURPRISES
SWM, 24, 5'11", 180lbs., sandy blond, likes walks, dining, movies, sports, drives in country, looking for an open-minded, spontaneous SWF. Ad# 6743

YOU BE THE JUDGE
SWM, 5'8", brown hair/eyes, fit, educated, secure, employed, loving, caring, sensitive, new to area, seeks SWF with similar interests in skiing, biking, rollerblading, etc. Ad# 1671

POSSIBLE RELATIONSHIP
SWM, 5'9", 170lbs., blondish hair, green eyes, fit, likes working out, sports, dining, seeking a caring, honest SWF, 18-23. Ad# 8980

ROMANTIC
SM, mulatto, in 30s, 6'1", 195lbs., fit, down to earth, honest, employed, likes working out, seeking a SF who likes music, pool, swimming, biking, etc. Ad# 5886

CALL ME
SWM, 29, dad, employed, seeking a SF who likes picnics, fishing, parties and the simpler things in life. Ad# 6731

POSSIBLE RELATIONSHIP
SWM, 21, 6', 170lbs., dark hair/eyes, likes country music, the outdoors, seeking a SF with similar interests. Ad# 3541

MANY LANGUAGES
SM, 23, 6', likes sports, movies, reading, seeking a nice SF with a variety of interests. Ad# 3644

FULL TIME DAD
SWM, 44, 5'10", 145lbs., kind, honest, employed, likes the country, camping, skiing, traveling, seeking a SWF, 35-43 with similar interests, friendship first. Ad# 9309

SEEKING SOUL MATE
SWM, 23, 5'9", 135lbs., dark hair/eyes, fit, romantic, trustworthy, seeking an honest, caring, loving SWF to share a variety of interests with. Ad# 1628

ROMANTIC AT HEART
DWM, 52, 5'4", secure, good humored, honest, likes country western music, camping, fishing, hunting, seeking a S/DWF, 40-51 for friendship first. Ad# 5829

CALL ME
M, 40, 6'3", 215lbs., brown hair/eyes, employed, easygoing, seeking SF, 30, height, weight unimportant. Ad# 1708

NO GAMES
SM, enjoys sailing, quality times, travel, seeking honest, sincere SF. Ad# 7337

BEDROOM EYES
SWM, 33, 5'9", brown hair, blue eyes, enjoys dancing, movies, romance, seeking SF with similar interests. Ad# 2702

REAL PEOPLE
SM, 36, 5'9", 145lbs., blond hair, blue eyes, loves outdoors, camping, fishing, music, seeking SF with similar interests. Ad# 3491

EMPLOYED
SM, 45, 5'7", 150lbs., brown eyes/hair, loves fishing, outdoors, dining out, movies, quiet time, kids, seeks SF. Ad# 8238

KINDA SHY
SWM, 33, 6', 185lbs., brown hair, hazel eyes, likes sports, dining, seeking a SWF for conversation and friendship first. Ad# 6548

IN BROCKVILLE AREA
SWM, 44, 5'10", brown wavy hair, blue eyes, employed, likes skiing, walking, camping, seeking honest, sincere, open-minded SWF, possible relationship. Ad# 5650

WELL EDUCATED
SWM, 24, 6', athletic, open-minded, seeking SWF, 18-28, who enjoys sports, music, camping, going out. Ad# 8160

SINCERE, NICE, GENUINE
SM, hard working, like animals, music, occasional parties, seeking F, for friendship. Ad# 1145

GOOD LOOKING
SM, 25, 5'11", 160lbs., mustache, humorous, love dancing, music, games, outdoors, seeking F, 19-40. Ad# 9230

PROGRAMMER, ANALYST
SM, 26, weekend DJ, seeking F, 24-28, who likes music, dancing, movies, playing pool. Ad# 8833

AMOROUS, IMAGINATIVE
SM, 28, 5'8", romantic, seeking F, for romantic dinners, cuddling, good conversation and outdoor activities. Ad# 6568

MAKE ME LAUGH
SM, 31, 5'8", enjoy gardening, camping, outdoors, seeking down to earth, spontaneous F, to share special moments with. Ad# 5524

PART TIME DAD
DWM, 6', N/S, enjoy going out, staying home, cuddling, dancing, seeking F, N/S, same interests. Ad# 9234

EASYGOING
SWM, 6', 190lbs., honest, good humored, smoker, like the simple things in life, seeking slim F, race unimportant. Ad# 2497

SINCERE
SM, 23, 135lbs., seeking sweet, lovable, long haired girl, who enjoys cuddling, going out, romantic times, for confident relationship. Ad# 6830

LITTLE MORE TO LIFE?
SWM, 33, 5'10", 160lbs., dad, seeking caring, affectionate, ambitious, intelligent, petite SWF who likes kids, camping and the outdoors. Ad# 2189

STARTING NEW BUSINESS
SWM, 50, educated, employed, seeking intelligent, mature, loving SWF for a possible serious relationship. Ad# 3698

GIVE ME A CALL
SBM, bi-lingual, likes sports, movies, dancing, seeking a SAF who shares similar interests. Ad# 3280

NIGHTS ON THE TOWN
SWM, 27, 5'10", dark hair/eyes, employed, likes playing sports, dancing, movies, dining, quiet evenings, cooking, seeking a SF who might be interested. Ad# 3487

FRIENDSHIP FIRST
SNAM, 32, seeking a blonde, blue eyed SWF around 24, who likes music, cooking, reading, animals and more. Ad# 3804

POSSIBLE RELATIONSHIP
SWM, 30, 5'9", 165lbs., blue eyes, likes sports, the outdoors, seeking an adventurous SWF over 20, who likes to travel, camping, biking, canoeing, etc. Ad# 9188

CALL ME
SM, 31, 6', brown hair, blue eyes, employed, likes sports, walks, quiet evenings at home, seeking SF, similar interests. Ad# 2792

LETS TRY THIS
SWM, 29, 5'11", 160lbs., long brown hair, hazel eyes, college student, seeking a SWF to share movies, dining out and more with. Ad# 1861

HOPE YOU'RE INTERESTED
SWM, 6'2", 185lbs., dirty blond, employed, likes outdoors, skiing, snowmobiling, seeking an honest, caring, loving SWF. Ad# 2522

NOT TOO HARD
SM, 39, 150lbs., good looking, honest, seeking slim SF, 25-30 who likes all activities and life in general. Ad# 7758

FRIENDSHIP FIRST
SWM, likes walking, dining, movies, seeking a SF with similar interests. Ad# 6072

NOT INTO HEAD GAMES
30, 5'9", brown hair/eyes, likes swimming, biking, walks, movies, seeking a SWF with similar interests. Ad# 7324

SENSITIVE & CARING
SWM, 36, 6', 195lbs., brown hair, green eyes, easygoing, likes working out, dancing, quiet romantic evenings with that special lady to brighten up my life. Ad# 8756

SINGLE DAD
SM, 5'9", blond hair, blue eyes, sense of humor, seeking SF 25-30, down-to-earth, warm-hearted, honest. Ad# 4650

OPEN-MINDED
SM, 30, 5'10", 180lbs., spontaneous, sense of humor, enjoy music, dancing, concerts, movies, outdoors, seeking SF with similar interests. Ad# 4676

LIKES TO TEASE
SM, 30, 5'9", long brown hair, blue eyes, enjoys movies, dancing, home-cooked meals, seeking SF 20-30, healthy, sincere, understanding, affectionate. Ad# 1415

NEW TO AREA
SM, 6'1", blond hair, blue eyes, enjoys going out, seeking SF for walks, talks. Ad# 9861

WHAT DO YA' THINK?
SWM, 20, 6', 190lbs., brown hair, blue eyes, likes sports, dining, movies, walks, seeking a SWF who might be interested. Ad# 1413

THAT'S ABOUT IT
SWM, 6'1", 180lbs., likes music, playing drums, seeking a SWF to settle down with. Ad# 2023

FRIENDSHIP FIRST
SWM, 30, blond, blue eyes, fit, secure, seeking an attractive, intelligent SAF, for possible long term relationship. Ad# 4466

ASKING TOO MUCH?
SWM, variety of interests, seeking companionship of a SF to share parts of life with. Ad# 5200

THAT'S ABOUT IT
SWM, 5'11", 165lbs., dark hair/eyes, enjoys hunting, fishing, hiking, seeking an outdoorsy kinda gal. Ad# 8264

NEW TO THIS
SWM, 18, 6'1", 170lbs., dark hair, hazel eyes, enjoys biking, camping, picnics and quiet evenings, seeking SWF, kids are welcome. Ad# 9561

WAIT FOR YOUR CALL
SWM, 28, 6'2", brown hair/eyes, seeking SWF with a sense of humor for long term companionship. Ad# 9780

CALL ME
SJM, 5'8", 160lbs., employed, chef, secure, likes golfing, seeking a good humored, quiet, warm SF who is looking for a sincere relationship. Ad# 1709

LETS GET TOGETHER
SWM, 35, 6'1", 180lbs., dark hair, mustache, trains horses, likes country western music/clubs, trying new things, meeting different people, like you-a SWF! Ad# 8169

FULL TIME DAD
WM, 6'4", 170lbs., fit, hard worker, likes cats, working out, activities with kids, movies, drawing, seeking caring, kind, considerate SWF for fun and friendship first. Ad# 9724

FUN-LOVING GUY
SWM, 40, straight forward, cheerful, good humored, looking for some fun times with a SWF, with similar qualities, possible relationship. Ad# 8255

ADVENTUROUS, TALL
Handsome, professional SWM, 6'2", 185lbs., athletic, reddish brown hair, blue eyes, enjoys music, dancing, quiet times, sports, travel, seeking active, slim 25 SWF, similar interests. Ad# 7876

PICNICS FOR TWO
SWM, 30, 5'10", 180lbs., brown, blue eyes, spontaneous, down to earth, likes dancing, movies, dining, swimming, cycling, skating, seeking SWF, 22-34, with variety of interests. Ad# 5756

NEW TO THE AREA
SWM, 30, hard worker, seeking honest, caring, giving, fit SWF for friendship first/long lasting relationship. Ad# 8436

ITS UP TO YOU TOO!
SWM, 18, 6', brown hair, seeking possible relationship with a nice SWF with a variety of interests. Ad# 9001

♥ DOUBLE DATER
2 SWMs, 19, like parties, movies, dancing and having fun with 2 SWFs for fun, friendship, possible relationship. Ad# 4034

NEW TO THE AREA
SWM, 30, 5'10", 175lbs., blond hair, blue eyes, professional, seeking honest, caring, giving, healthy SWF to build on a relationship together. Ad# 8730

WHO KNOWS
SWM, 32, professional chef, enjoys all sports, photography, sailing, movies, wind surfing, flea markets, seeking SF, similar an different interests. Ad# 6286

CALL ME
SM, enjoys movies, boating, romantic evenings together, seeking SF for companionship. Ad# 3879

FUN TO BE WITH
SM, 5'11", brown hair, hazel eyes, honest, sincere, enjoys dancing, dining, seeking SF for friendship first. Ad# 3402

HOW ARE YOU
SWM, 47, 5'8", construction manager, enjoys golf, curling, outdoors, seeking SF for dining, dancing, quiet times, getting to know each other. Ad# 1426

SEEKING HONEST
SM, 30, 5'9", 145lbs., brown hair/eyes, enjoys movies, swimming, seeking SF 21-36, employed, kids ok, no games. Ad# 2578

Q & A

Q: How do I get started?
A: You're going to be recording your voice greeting, be prepared, speak to the listener, describe yourself in a positive way. Be honest, creative and specific about what you are looking for. Call **1-247-7144, Ext. 12** enter option 1, you will be prompted to answer some questions about yourself and the type of person you want to meet. Your voice greeting will be screened for proper content and put on line within 24 hours. An effective print ad will be created from your voice greeting, which will appear in the paper in 7-10 days.

Q: What is an ad number?
A: The 4 digit number at the end of your print ad that allows singles to call and respond to your mailbox.

Q: What is an access code?
A: A confidential 4 digit code that only you know, that allows only you access to your mailbox.

Q: What are messages?
A: Voice messages from other singles who responded to your ad in the newspaper or through the browse. To listen to your messages, call **247-7144, Ext. 12** once every 7 days, or call **1-900-451-3959, Ext. 12** anytime.

Q: What are system matches?
A: Voice greetings from other advertisers whose matching criteria is the same or similar to yours. You can instantly listen to your system matches by calling **1-900-451-3959, Ext. 12.**

Q: What is Smart Callback?
A: When creating your mailbox you will be given the option of entering your telephone number for a callback to your number when you have new messages. You decide when and where. Numbers are confidential.

Q: What is Smart Browse?
A: A special feature that allows you to respond to other voice greetings that match the criteria you select. Call **1-900-451-3959, Ext. 12.**

Q: How do I respond to an ad?
A: Call **1-900-451-3959, Ext. 12**, option 1, the system will ask you to enter the 4 digit ad number at the end of the print ad. Press 1 to respond, press 2 to go on to the next ad.

Service provided by
Direct Response Marketing
2451 Wehrle Drive
Williamsville, N.Y. 14221
Customer service
1-800-273-5877

Abbreviations

WW	Widowed
D	Divorced
S	Single
M	Male
F	Female
B	Black
W	White
H	Hispanic
A	Asian
N	Native
N/S	Non-smoker
♥	Double-Dater

Customer service, 1-716-633-3209

WOODEN GARAGE DOOR, 7'X9', good condition, complete with rails and hardware. Asking $135. Ph: 936-2305

WOODWORKING SHOW - 5 th Annual, tools, machinery, carving supplies, woodcrafts, seminars, demonstrations, woodturning, woodcarving competitions, more to see and do. March 3-5, Landsdowne Park, Ottawa, (519)351-8344

6 ARTICLES WANTED

STUDENT IN COMPUTER REPAIR needs old computers or parts to practice on. Will pick up. Call Bob (613) 932-4621 or 933-6640

USED PORTABLE GAS GENERATOR, 2500 or stronger. Ph: 932-9333

VENMAR HEAT EXCHANGER for parts, model RC-120. Ph: 932-4314

WANTED PROPANE REFRIGERATOR, call 932-2833 5-8 p.m.

WANTED - SMALL TRACTOR WITH hydraulic front bucket. Reasonably priced. Ph: 932-0037

WANT ADS work WONDERS!
CALL 933-0015 to place your ad

WANTED TO BUY FARM TRACTOR, 90 h.p. with cab, reasonably priced. Will pay cash. Ph: 938-3666

9 FARMERS MARKETS

FINELY SPLIT DRY CEDAR KINDLING. Bag size 88 lb. delivered to door. Ph: after 5 pm, 936-2423

13 AUTOS FOR SALE

1977 CHEV MALIBU, 89,000 miles, recent brake job & new battery. $599. as is. Ph: 936-1173 and ask for Leo.

1987 SUZUKI SAMURAI, 4X4, long box, with removeable hard tops. Low kms. $2,000. Black 5X6 whirlpool tub with 12 jets, $1,700., taps incl'd. Glass fireplace doors $50. Ph: 931-2394

1989 GMC PANEL VAN, 181,000 kms., in fair condition. Asking $3,100. safetied. Call Tom 933-0015 daytime

1992 PONTIAC LEMANS, 4 speed, 83,000 kms. Call 938-2650

1993 RANGER XL SPORT, must sell. 3L., V-6, 5 spd., Tonneau cover, $10,000. Sliding rear window, P/S, P/B, plum colour, 28,000 kms. Ph: 932-5781

7 - AUCTIONS

REAL ESTATE AUCTION
Lodi Road - R.R. #1 Moose Creek
DIRECTIONS: **3 miles north of Avonmore to Lodi Road - east 1 mile.**
Saturday, March 4th - 11 am
TO BE SOLD: Good 100-acre farm, 14 years old. 3+1-bdrm. brick bung., barn, machine shed - 40'x100', modern piggery with lagoon, silo, etc.
THIS PROPERTY WILL BE SOLD subject only to a minimum bid of $100,000.
TERMS: $1,000 deposit - balance due on closing April 27/95.
Carson Chisholm Auction Services
St. Andrews West **937-0201**

AUCTION
Belmonte Auction Hall
Hwy. 43, & Avonmore Rd.
SAT. MARCH 4, 1995 - 11:00 am
New kitchen sets, bunk beds, stereos, cabinets, amplifiers, tools, 1992 Ford Pick-up (racing model with splash sides), cookware, pots, silverware, breadmakers, antiques, clocks, large battery charger, mattresses, dressers, stainless steel sinks, chesterfields, ladies stir-rup pants, lamps & fixtures. ***(Every $100. purchase gets a chance to win a trip for 2 to Las Vegas. - See dealer for details.)***
Terms: Cheque, Visa or Cash **346-0335**

GERARD POIRIER AUTO SALES, 129 Kenyon St., Alexandria. 1987 Mercury Topaz, 4 dr. auto., air, 131,000 kms., very good cond., no rust, 1995 safetied. 1983 Buick Century Ltd., V-6, 4 dr., auto., very good cond., no rust, $1,500. safetied. PH: (613) 874-2440

NEED GOOD PEOPLE WITH BAD CREDIT. Lease to own vehicles from $150 a month!! Buy Rite Auto Sales, 1447 Pitt St., Cornwall, 932(Cars)2277

WANTED - CASH PAID for unwanted scrap cars and trucks. Amount depends on year, model. Ph: 938-1783

WANT ADS work WONDERS!
CALL 933-0015 to place your ad

14 AUTOS WANTED

WANTED TO BUY good condition, late model G.M. white car with column shift, 4 doors, low mileage & reasonably priced. Ph: 933-3057

16 CAR POOLS

LOOKING FOR TRANSPORTATION every second Saturday from Cornwall to Plantagenet and back. Will negotiate arrangement for gas. Call Marie at 932-4678, weekdays between 5-7 p.m.

18 BUSINESS OPPOR.

ENTREPRENEURS, NETWORKERS! Excellent gold program, government registered. High-end executive level income potential. No sign up cost, no inventory. If you have a desire to succeed financially, then give us a call at 938-3593 for information and future meeting dates.

FAMILY BUSINESS Ideal for family with small or teenaged children. If you can't get away this summer, we can help you get started in a summer business in Cornwall. It promises profit, personal growth and development for the whole family. For more info contact Andrew Evans (905) 415-5114 at Dickie Dee Ice Cream

AVON
Join us and receive a free gift! Start earning today the **AVON** way. Be your own boss! Only a $20 investment. Sell to family and friends or in your neighbourhood.
Call Donna Pardy today 1-613-232-8585 or 936-AVON

GREAT OPPORTUNITY: An established local distributorship for Cornwall and surrounding areas. Handling internationally famous and well advertised product. Make excellent income with great tax and other incentives. Ph: (613) 448-3627

20 EMPLOYMENT WANTED

AUTO MECHANIC APPRENTICE, 2nd year, looking for work. Call Ken at 938-1775

COMPUTERIZED TAX RETURNS prepared by a professional accountant/CMA. Call 938-2241 after 6 p.m.

WANT ADS work WONDERS!
CALL 933-0015 to place your ad

BUSINESS CARD DIRECTORY

AQUA QUEST
SPRING WATER DISTILLED WATER & ACCESSORIES
FREE DELIVERY
932-3866
Serving Cornwall & S.D.& G.

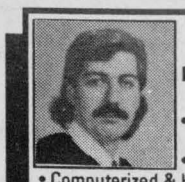
TAX TIME!!
• Personal & Business Returns
• Bookkeeping Services
• Computerized & Home Service Available
BASIC RETURNS $20 & up
PAUL-EMILE R. GUINDON & ASSOCIATES 938-0731

WELL DRILLING
SINCE 1956
ROY'S
Energy Efficient Heating & Cooling
Water Heat Pumps
Pools & Spas
410 Seventh St. W. Cornwall **933-0411**

SANTONY HOME IMPROVEMENT
SPECIALIZING IN:
• Ceramic Tile and Marble Work
• Bathrooms • Kitchens • Entrances
• All Floors and Walls
• Cement Finishing
• Interlocking Stones
• Renovations • Additions
Tony Sanseverino
Tel: (613) 932-4429

• Life Insurance • Auto Insurance • Home Insurance
• RRSPs • Disability Income • Travel Insurance
• RRIFs • Group Insurance
ThePrudential LaPrudentielle
Insurance & Financial Services
In Cornwall & Area Call **932-7801**
WILSON DALLEY **691 Brookdale Ave.**

L & M GUNS REG'D

Firearms bought, sold traded & repaired
BROWNING
Tyotown Rd. **931-2010**

Lancaster Pharmacy
QUALITY PHOTO FINISHING
"24 Hours Photo Service
209 Military Rd. Lancaster **347-3971**

D&D CONSTRUCTION
RENOVATIONS • ADDITIONS & DEMOLITION
• Concrete Parging • Finishing
• Bricking - Patios - Wood or Interlocking Brick
Fully Insured - Free Estimates
932-8238

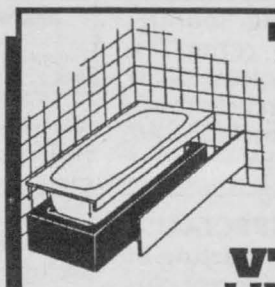
TIME TO REPLACE YOUR TUB?
• We offer an affordable alternative
• Acrylic made-to-measure tub liners & walls fit directly over existing tub & tiles
• Will not disturb existing tub, tiles, plumbing fixtures or floor
• Call today for free in-home estimate
VTB BATHTUB LINERS & WALLS **930-2135**

SINCE 1984
O&A RENOVATIONS
√ BASEMENTS √ BATHS
√ DRYWALL √ PAINTING
√ COMMERCIAL √ PARTITIONS
√ CARPENTRY √ FLOORING
√ ALL RENOVATIONS
932-0002 Fast Estimates Written Guarantee


D&D TREE SERVICE
• Cut • Trim • Prune
• Shredding
• Stump Grinding & Removal
FREE ESTIMATES
932-8238

CMS CORNWALL MOTOR SALES

MICHEL M.C. CARRIERE
Sales & Leasing Consultant
Brookdale & 401 **933-3000**

RETIREMENT PLANNING
PAY OUT ANNUITIES
RRSPs • RRIFs
The Mutual Group
Facing Tomorrow Together

Robert (Bob) Blanchard
932-1268

HARDWORKING MECHANIC'S HELPER, is looking for a full-time position. Phone Mark 938-8751

PART-TIME BOOKKEEPER available for manual or computerized bookkeeping. Low rates. Ph: 534-2901

WANT ADS work WONDERS!

21 HELP WANTED

$200-$500 WEEKLY! Assemble products at home. Easy! No selling, you're paid direct, fully guaranteed. No experience necessary. Seven days a week call 1-504-641-7778 ext. 506-H-09

ALASKA JOBS! Earn up to $30,000 in 3 mos., fishing salmon. Also construction, canneries, oil fields plus more! For immediate response call 7 days,1-504-646-4513, Ext. 506K-06

$$ CARRIERS WANTED for distribution of flyers on weekends. Ph: 938-9813 or 936-6459

EARN UP TO $475 by assembling 90 pairs of stylish beaded earrings, year round, at home. Info: send a self-addressed stamped envelope to: Acces Craft, 829 Norwest Rd., Ste 813, Ext. 4021, Kingston, ON, K7P 2N3, (613) 526-0908

LOOKING FOR A CHANGE? Prepared to work hard for a career opportunity? No experience necessary. Call 937-4499.

MUSICIANS & VOCALISTS required. Trumpets, Conductor. Age no barrier. Minimum monthly income guaranteed. Experience with popular dance tunes an asset. Ph: 936-8617

OPENING FOR A HAIRSTYLIST with clientele. Call Claire Roger Hair Care Centre 932-0503, evenings 932-7469

22 HOME SERVICES

APPLIANCE REPAIR SERVICES reasonable prices. Ph: 534-3797

CUSTOM SIGNS make your home or business stand out. Sand-blasted cedar or redwood, carved or goldleaf. Visit our studio in Lancaster at 304 Main 347-7405



ERNIE'S CLEAN UP SERVICE. Basements, garages, yards. Painting. Drywall. Roofing. Fencing & patio decks. Also will do moving & snow removal. 938-1684

HANDYMAN. clean yard, cement work, paint, repair roof, fences, siding, odd jobs or small projects around homes or cottages, truck avail. Call 938-1982.

HANDYMAN, Interior painting, plumbing, drywall, snow removal, lawn cutting, tree hedge trimming, odd jobs. Call Kirby 938-0348

HOME NIGHT CARE The secure alternative if you are disabled, elderly, or recovering from an illness. For dependable adult help in your home call 525-0849

J.R. RESTORATION: emergency winter roof repairs, foundation repairs, roof snow removal, inside renovations, basement framing, doors, windows, painting, etc. Call 930-9412

MICROWAVE, WASHER, dryer or other problems? For fast, reasonable service with free estimates, please call Witteveen TV and Appliances, 931-3518 or 448-2766

PIANO REPAIRS Does your piano keyboard need replacing? I have a special price of $145. now to change to new ivories. Ph: 932-4781

REPAIRS TO ELECTRIC motors, household appliances, power tools, etc. Free estimates. Dallas McIntosh, Apple Hill, 527-2894.

RICHARD'S RENOVATIONS. We do all types of work like siding, roofing, decks, patios, verandahs, garages & sheds. Inside work: hardwood flooring, drywall, joints, decorative mouldings, doors & bifolds, etc. Free estimates. Call Richard, 8 am - 6 pm (613) 525-1415.

THE PERFECT HANDYMAN. Builds patio decks, verandahs, sheds, garages, additions etc. Sheds: 8'x8'/$1150; 8'x10'/$1400; 8'x12'/$1600; 10'x12'/$1700; 12'x12'/$2000. All finished w/vinyl siding, shingled roof & dble. Doors from 32"-72". Also specializing in vinyl siding, roofing. Free estimates. Guaranteed customer satisfaction. References available. Call Robert 525-2197 or (613) 932-3496.

"WINTER SPECIAL" - PAINTING. starting at $40 per room per coat plus paint. Wallpaper removal, outside work. Free estimates. 20 years experience. Call after 6 p.m. 938-8839.

WOODWORKING: I specialize in wood turning, cabinetry, repair and refinishing of furniture. For an estimate, please call 938-3593

23 BABYSITTING

AVAIL. MATURE RELIABLE non-smoking babysitter, located Sixth near Adolphus. References, receipts, part-time or full-time, reasonable rates. Call 932-9578

WILL BABYSIT AT Gloucester St. S. area. Experienced day care worker willing to work different hours at reasonable rates. Call Linda 938-4942

29 REAL ESTATE

PRIVATE SALE, CONDO, 2 bdrm, 121 Water St. W., Unit 403, Cornwall, ON. Ph: 938-2140

34 HOUSES FOR RENT

FOUR BDRM. EXECUTIVE style bungalow, East end, central air, must be seen. Avail. May 1-Sept. 1. To view call 933-3336 evenings.

35 HOUSES FOR SALE

BUNGALOW, 6 yrs. old, 1,345 sq. ft., attached garage, 1.33 acre lot, 15 mins. from Cornwall, vaulted ceilings, 2+2 bedrooms, hot tub, much more. Asking $124,900. Ph: 346-5526

MOBILE - 15 acres, barn.
WEST END - 3 bdrm. $59,900.
CONC. 9 - 3 bdrm. bung. $78,900. 1300 sq.ft.
DUPLEX - garage. $86,000
MOOSE CREEK - new 3 bdrm. bung. $86,900. GST incl.
RR 1 ST. ANDREWS - almost new 3 bdrm. bung. $94,900.
4 PLEX - commercial. $98,900.
EAMERS CORNERS - 3 bdrm. bung., central air. $96,900.
COUNTRY - 3 bdrm. $105,900
COUNTRY - new 3 bdrm., 1 acre. $109,900. GST incl.
CTY. RD. 18 - 3+1 bdrm. $112,900.
HOBBY FARM - bung., barn. $117,900.
EAST END - 3+2 bdrm. $119,900. Attached garage.
DUPLEX - brick. $125,000
CENTRAL - 4 bdrm. $128,900.

FEATURE HOME
Country custom built (1991), 1550 sq.ft., 3 bdrm. bung. on a 1 acre cedar lot, built in appliances, double garage, screened in porch. PRICED BELOW MARKET VALUE. $119,900.
NEW LISTING - 2250 sq.ft. custom built home, 2-1/2 baths, fireplace, main floor family plus rec room, double garage & more. Nestled in the trees on a large country lot. Asking $169,900.
For a Viewing Or More Info Call
Michael Vander Meer
Associate Broker
Century 21 Shield Realty Ltd.
938-2121 (Office) **534-2950**(Home)

IMMEDIATE POSSESSION, 1992 immaculate 2 bdrm. compact trailer, fully furnished and winterized. Set up in Cornwall Park. Asking $21,500. Wilfred Amell Ltd., Real Estate Broker. Ph: 938-1611

PRIVATE SALE, 3 BDRM. house, central location. Extra bdrm. in basement with own entrance. Fenced yard. Asking price $67,000. Ph: 933-9484 or 1-535-2236

41 INCOME PROPERTIES

INCOME PROPERTY, two well maintained brick bldgs. on one title. 10- 2 bdrm. apts., 2-1 bdrm. apt. Spacious layouts, good tenancy, close to all amenities, ample parking. Assumable 1st mtge., vendor may carry 2nd mtge. (retiring). Space and zoning for an additional 12 unit bldg. Reduced to $545,000. Tel: 937-3291 for details.

PRIVATE SALE: 412 First St. E., 6 unit apt. bldg. Low maintenance, central, gross income $25,000, net income $15,000. Price $89,500. Call 932-6180 days.

43 ROOMS

ONE BDRM., FULLY FURNISHED, everything incl'd, near college. References please. $280./mo. Ph: 936-0326

CLASSIFIEDS WORK CALL 933-0015 TO PLACE YOUR AD

48 COMMUNITY SERVICES

VOLUNTEERS NEEDED to drive visually impaired individuals to local medical appointments. It only involves one or two trips a month. Please call CNIB at 936-2300.

51 SNOWMOBILES

1975 OLYMPIC SKIDOO, black, excellent for ice fishing or pleasure. Good condition, reasonably priced. 300 Twin. If interested call 932-3002

55 OFFICE EQUIP/ FURN.

THE COMPUTER SHOP: Repairs and upgrades. We fix your computer problems first. Low prices. Also, VCR repairs, free evaluation. Best prices in town. Call 933-1881 or 527-1390

57 DJ'S

ABC MUSIC - MUSIC FOR ALL OCCASIONS. Look no further. Call your DJ (Emcee) with over 30 yrs. experience. Call 932-6661.

B J'S DISC JOCKEY SERVICES. Music for all occasions. Booking now for weddings and stags. Give us a chance to make you dance. Ph: 534-2174.

CALL 933-0015 to place your ad

JUKEBOX HERO - Great selection and great sound. Open for bookings for all occasions only $250. per night. Call Andre at 938-6252 - leave message.

POWER SOURCE DJ's. Professional, mobile, DJ's. Specializing in stags, weddings & any special occasion. Also featuring karaoke. Power Source DJ's - big enough to serve you better. Call now. Ray: 938-1962 or Rod 936-0652.

SOUND SPECTACULAR MOBILE DISC JOCKEY is celebrating its 10th anniversary. So call Steve or Melissa and ask about our anniversary specials. 936-2191

59 LIVE ENTERTAINMENT

THE BEST OF BAGPIPES The 78th Fraser Highlanders, grade 1, World Champions offered me a position. For weddings, funerals, lessons, cassettes. Bruce Bateman 933-9317

THE THUNDERBIRD DANCE BAND, for affairs where dancing is important. Rates vary according to the size of show required. For booking info. call 936-8617

60 MUSICAL NEEDS

KARAOKE RECORDING & production. Record your voice to music. Reasonable rates. Circle Z Ranch music and production. Ph: 346-0046, demo's made.

68 CARTING/MOVING /STORAGE

SEAWAY MINI STORAGE
Corner of Vincent Massey & Power Dam
936-1849
Personal Storage Space

CHRIS' MOVING SERVICE. Good worker. Low rates. 932-2214.

U-DO-IT STORAGE. Save money on heated storage by renting a room & handling your own goods. A division of St. John's Transfer, 725 Boundary Road. 933-1492.

69 COURSES/ LESSONS

PIANO LESSONS, qualified & experienced teacher, Williamstown area, taking new students, all ages. Ph: 347-1013

VIOLIN MAKING COURSE starting March 15th. Complete one-to-one instruction. Wheel chair accessible. Seniors welcome. Limited seats. For details by appointment phone 938-6370

76 PETS/ LIVESTOCKS

BEAUTIFUL PUPPIES. Poodles, Toy Pomeranians, Shelties, German Shepherds, Spaniels, Schipperke, Maltese, Beagles, Chihuahua, and others. Grooming. Boarding. Bridlewood Kennels, Hwy #43, second farm east of Highland Road. Ph: 527-2074

PROFESSIONAL GUIDE

ALARM SYSTEMS

SDG ALARMS INC.
Residential • Commercial • Industrial
• Burglar alarms, security cameras, monitoring
Leasing • Sales • Service
725 Pitt St.
938-6924 or Fax: 938-2863

DAY CARE

TRINITY DAY CARE
is now accepting Winter Registrations, ages 18 mos. - 5 yrs.
Licensed, qualified teachers w/a knowledge of sign language.
Subsidizing also available.
Non-denominational
105-2nd St. West, Cornwall
936-0847

PHOTOCOPYING

COPY SHOP
Photocopies for as low as 5¢
Fax Service. Typing Service.
Typewriter Repairs.
Colour Copies.
29-A 2nd St. E.
936-2837

LAWN CARE

MR. "D's" PRO LAWN CARE
Lawns cut, raked, trimmed.
Complete range of lawn care maintenance.
Quality work.
Reasonable rates.
Free Estimates.
937-4890 or 936-7330

MASONRY

Réjean Proulx Masonry & Repairs
Clock Tower Builder
Fireplace, Stone Work, Brick, Pointing, Chimney's & Foundations
Free Estimate
937-0823

ROOFING

WATERTITE ROOFING
Insured.
Specialty: Residential
Asphalt • Shingles
Installation guaranteed.
Free Estimate
(613) 930-4964

SHOTOKAN KARATE SCHOOL
Courses for everyone!
John Sandfield MacDonald Public School
581 Cheryl St., off Hwy. 138
in Rosedale Terrace
6:30 pm to 8:45 pm, Tues-Thurs
6 yrs. & up $15 per mth.
Ph: 937-0998

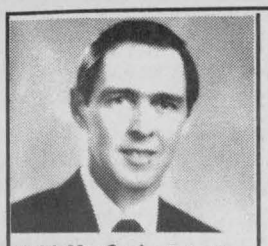

Keith MacCuaig, Sales Rep.
932-2013

Century 21.
ALGUIRE & BROWNELL
904 TOLLGATE RD.
933-5154
*/™ Trademark of Century 21 Real Estate Corporation. Each office is independently owned and operated.

$79,900 Cornwall
semi, 2 storey, 3 bedroom
#7022

$79,900 Cornwall
bungalow, 3 bedroom, garage
SOLD
#7019

$83,900 Glendale
bungalow, 3 bedroom, pool, finished basement
#7038

$87,900 Cornwall
3 bedroom, 2 storey, F.A.G. large home
#6990

$110,000 Cornwall
apt. or business multi use
#7006

$147,000 Cornwall
3+1 bedroom nice home with garage pool
#7024

BUDGIES, very young, locally bred, assorted colours, $15 each. 931-2633.

DOBERMAN PUPPIES, CKC registered, health guaranteed, home raised, champion blood line. Ph: (613) 678-2318

HORSE BOARDING AND RIDING LESSONS. English and Western disciplines. Standing at stud, Intensive Tim, grey Quarter Horse Stallion. Rose Quarter Horses, Summerstown, 931-1566

PURE BRED GERMAN shepherd pup, 9 weeks old, female, black & tan to give to a good home. Ph: 933-3633

77 ANNOUNCEMENTS

SUNBURST 12TH ANNUAL COMPETITION Baby to 28 years. Beauty, photogenic, talent, modelling. (519) 744-1477 for brochure or P.O. Box 107, 525 Highland Rd. W., Kitchener. N2M 5P4

83 NOTICES

NEW NEW NEW! Tarot card party. For info please call Monic 347-1145 after 4 p.m.

SANDERS MAPLE PRODUCTS & Pancake House, Hwy. 43, Finch, ON, will be open for the syrup season, daily, starting Mar. 4th until Apr. 30th. Weekdays 9-5 p.m., weekends 8 a.m. - 6 p.m. Ph: (613) 984-2368

85 PERSONALS

A LOOK INTO THE FUTURE with Mona. Tarot cards & teacup readings. For more information on this, telephone 937-0219. Reasonable & bilingual.

CORNWALL 900 DATE LINE Great dates! Cornwall Girls & Guys. Voice personals. All lifestyles. Call now! 1-900-451-3099 ext. 158. 18+ Touchtone $3.29/min. Can. 900 Co. 702-593-0303.

MATURE CORNWALL WOMEN seeking single men 1-900-451-3696 ext. 152. 18+ Touchtone $2.99/min.

WANT ADS work WONDERS!
CALL 933-0015 to place your ad

CALL 933-0015 to place your ad

87 OPEN STAGS/ PARTIES

WEDDINGS, STAGS, PARTIES We can provide all your party needs. Balloons, streamers and fun. Power Party Decorating. 938-1962 or 933-2803. Power Source DJ. Music for all occasions. Specializing in weddings, stags and karaoke. 938-1962 or 936-0652

92 NOVENAS

MAY THE SACRED HEART OF JESUS be praised, adored and glorified throughout the whole world forever and ever, Amen. Say this prayer 6 times for 9 days and your prayers will be answered no matter how impossible it may seem. Don't forget to thank the Sacred Heart of Jesus with a promise of publication. G. Larocque

ST. JUDE NOVENA. May the Sacred Heart of Jesus be adored, glorified, loved & preserved through the world now and forever Amen. B.G.

RRIFs come with a variety of risks

By Patrick Fellows

Q: I will be 71 this year and will have to convert about $180,000 in RRSP funds into either a RRIF or annuity. I am inclined to choose an annuity because I will have a guaranteed monthly income for the contract period.

A RRIF implies being at the mercy of the ups and downs of the stock market.

I would appreciate your comment.

E.A.

A: There are RRIFs and RRIFs. The type you describe is self-directed where the holder decides what eligible investments the plan will hold.

It's the same as a self-directed RRSP except that it's an income plan rather than a savings plan.

It's likely that most S-D RRSPs and RRIFs contain a selection of stocks, or they may be all stocks. So the direction of the market is very much the concern of the holder.

But you can purchase RRIFs with fixed interest rates and guaranteed incomes. Insurance companies sell 20-year or so guaranteed plans or you can put your trust in GICs of up to five years' maturity.

In either case there is some insurance protection for your funds.

RRIFs are usually preferred over annuities because they are more flexible.

You can buy the annuity later if you perceive a long-cycle peak in rates.

It's cash or carry

Q: An item recently in Gordon Pape's column warned that if you use the RRSP carry-forward provision, you will lose the tax deduction for the current year.

On May 2, 1994, I contributed $10,000 of a possible $12,346 RRSP carry-forward amount. Does this mean that when I make my 1994 RRSP contribution (about $5,000) I will not be able to claim a deduction for it?

M.M.

A: If you don't make your deductible contribution for 1994 but carry it forward, you can't flip back and claim the deduction later for that year. However, the amount you brought forward to 1994 is used in the calculation of your deduction limit for the year.

The deduction limit is the accumulated carry-forward plus your current year deductible contribution room. If part of it is not used, it can be moved up to future years.

The carry-forward provision can be used indefinitely, but there are restrictions on the amount.

Computer watch

Q: I keep hearing that you should reconcile your cheque book each month. I am a 75-year-old widow and pay all my bills at my bank. My passbook is kept up to date by computer and I write down any cheques I cash so what else do I need to do?

A.B.

A: You keep a written record of the cheques you write, we presume. Over-all, you should keep a watching brief on the entries in your bankbook. The computer is pretty reliable, but it has a human input.

We have on rare occasions noted a passbook entry that was wrong but was immediately corrected. But what if it wasn't corrected? Be alert.

Whose interests served?

Q: Together with a brother and sister, I hold power of attorney for another brother who never married and is now unable to conduct his own affairs. My brother and sister took out a GIC in the amount of $300,000 from the other brother's account and put it in their names.

Should they be paying part of the tax on the interest and if our sick brother dies first, would the money be divided between the two holders of the GIC? Is what they did legal?

V.B.

A: We don't know exactly how your power of attorney is set up, but the overriding principle is that whatever is done on behalf of the grantor must be in his/her best interests.

If you do not see the actions of your brother and sister as being of benefit to your incapacitated sibling, then you should seek the advice of a lawyer experienced in this field.

For tax purposes, the income earned on the money invested would be that of the person who really owns it (your sick brother), not a substitute or proxy.

If he dies first, his assets will be distributed according to his will. If there is no will, you get equal shares, provided there is no living parent.

Questions on money problems may be sent to Your Money, The Toronto Star Syndicate, 1 Yonge St., Toronto M5E 1E6. Not every question can be answered but all will be considered for this column.



On the Money
with Gordon Pape

PAPE'S TIP: *"Be careful of the high-flying emerging markets funds. They can be high risk."*

Volatile Third World funds

Mutual funds investing in developing countries have attracted more than $3 billion of investors' money over the past 18 months. As a result, more are being created all the time, with India being the latest favorite. But beware – these funds can take a beating when things go wrong.

WHY THEY'RE RISKY

Size: Funds invest mainly in small, relatively unsophisticated stock markets that aren't well regulated.
Risk: Dramatic market swings due to political events or poor results from key companies.
Inflated values: A flood of foreign money can push up local stock valuations. China's fledgling markets fell almost 80% when investors got nervous.
Foreign ownership: Too much outside money can distort local market conditions. Shares traded on Turkey's Istanbul exchange are 30% held by foreign investors. If they pull out, there's a risk of collapse.

WHAT TO DO

- **Invest** in emerging markets funds only if you are comfortable with a high level of risk. Profit potential is enormous, but so is potential loss.
- **Restrict** your exposure to 5-10% of your portfolio.
- **Take** a long-term view. Don't put yourself in a position where you have to sell at a loss.
- **Avoid** these funds if you are close to retirement and/or are a conservative investor.

Key emerging market funds in 1994



© 1995 ArtPress International

GRAPHICS SYNDICATE 12/2

Gordon Pape is a financial author and broadcaster. On the Money provides general information on money management. For specific advice, consult an appropriate financial professional.

RRSP
Is your RRSP getting too big for your bank to handle?
Professional Investments
Luke Bedard 932-9847

M. McDERMID INSURANCE & INVESTMENTS
Since 1979

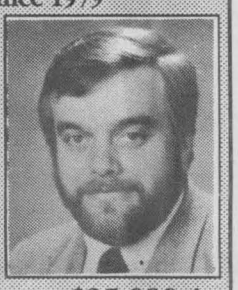

14 3rd St. E.
Cornwall
938-9110
Fax:
936-0907

If you have $25,000 in investable assets, call the investment advisor who takes the time to listen. Call today to set up a free-no obligation consultation. You'll enjoy the experience of being listened to and heard.

AGF Associate of Balanced Planning Investment Corp. MANAGEMENT LIMITED

Transit Communications Ltd.



DICK AUBRY

Transit Communications Ltd. is a Cornwall Company involved in bus advertising and also publishes the Cornwall and Region Visitor Map.

For More Information Call:
DICK AUBRY
933-3561

BARTLEY & ASSOCIATES
Accounting Services
Tax Preparation - E-Filing



ROSALYN BARTLEY | HOLLY LEVERE | SANDRA MARSOLAIS | MAUREEN LUYKX

333 Pitt Street, Suite 100 938-0114



AUTOPRO
BRAKES
MUFFLERS
SUSPENSION
FRONT END
FRONT WHEEL DRIVE

Tires Brakes
Tune-Ups Exhaust
Shocks Alignments

24 HOUR TOWING

YOUR 1 STOP SERVICE STATION IN LANCASTER
ST. PIERRE GARAGE
Main St. - Lancaster
347-2038
Shell

Obituaries

CHODYNIECKI
Margery J.

Passed away at the Cornwall General Hospital on Tuesday, January 31st, 1995. Mrs. Margery Chodyniecki, in her 63rd year, of 35 Old Orchard, Cornwall.

Beloved wife of Dr. Carl Chodyniecki.

Dear daughter of Margaret Collins of Renfrew, Ontario and the late John Duncan Robertson.

Loved mother of Mark Chodyniecki (Helen Burton) of Ottawa and Mrs. Jo Anne West (Gerry) of Orleans.

Loving grandmother of two grandchildren, Derek and Joey West.

Dear sister of Stacey Robertson, Robert Robertson, both of Burnstown, Ontario, Norma (Mrs. John Heck) of Dayton, Ohio and Betty Clarke of Ottawa.

Predeceased by one daughter, Carla and by one sister Sybil Veres.

The funeral took place on Saturday, February 4th, 1995 from the Wilson Funeral Home, 822 Pitt Street to Knox-St. Paul's United Church. Interment Woodlawn Cemetery at a later date. Reverend Robbert Pentinga of St. Knox-Paul's United Church officiated.

The pallbearers were Vernon Julien, David McLeod, Fern Pitre, John Heck Jr., John Heck Sr. and Chuck Veres.

Members of the Cornwall Curling Club acted as an honour guard at the funeral.

Mrs. Chodyniecki was an inductee into the Cornwall Sports Hall of Fame.

DELORME
June Evelyn

Passed away at the Hotel Dieu Hospital on Saturday, February 4th, 1995. Mrs. June Evelyn Delorme, in her 65th year, born in Glenbrook, Ontario, of 302 Eighth Street West.

Dear daughter of the late Garnet Morpaw and the late Veronica Desautels.

Beloved wife of Emile Delorme.

Loving mother of James Delorme (Carol) of R.R. #1 Williamstown, Judy Seguin (Wayne Watters) of R.R. #1 Morrisburg, Audrey (Mrs. Daniel Zoppas) of R.R. #1 Martintown and Deborah Delorme (fiancee of David Viau), at home.

Loving grandmother of Ryan, Micheline, Michael, Alisha and Christopher and great grandmother of Rebecca and Samantha.

Dear sister of Norman and Richard Morpaw and Mrs. Isobel St. Louis, all of Cornwall and Kenneth Morpaw of Apple Hill.

Predeceased by one sister, Mrs. Gladys Casselman.

The funeral took place on Tuesday, February 7th, 1995 from the Lahaie and Sullivan Cornwall Funeral Homes Ltd., West Branch to St. John Bosco Church, followed by cremation. Reverend Gerald Poirier officiated.

The pallbearers were Robert Leger, Donald St. Jean, Raymond St. Louis, Michael St. Louis, Bob Delorme and Jackie Delorme.

DROUIN
Gerald

Passed away at the Cornwall General Hospital on Thursday, February 2nd, 1995. Mr. Gerald Drouin, in his 67th year, born in Ramore, Ontario and formerly of 23 Anthony Street.

Dear son of the late Benjamin Drouin and the late Adelaide Pelletier.

Beloved husband of Alberta Waltenburg.

Loving father of Shelly (Mrs. Michel Sabourin) of Gatineau, Quebec.

Loving grandfather of Alyssa.

Dear brother of Roger Drouin of Holtyre, Ontario and Eva (Mrs. Andre Lauzon) of Cornwall.

Predeceased by six brothers, Leon Sr., Leon Jr., Gerard, Aime, Fernand and Eugene Drouin and by two sisters, Eugenie Drouin and Mrs. Alberta Belaird.

The funeral took place on Saturday, February 4th, 1995 in the Chapel of the Boulerice Funeral Home Ltd., followed by cremation. Msgr. Rejean Lebrun officiated.

DUPRAS
Joseph Laurier

Passed away at the Hotel Dieu Hospital on Wednesday, February 8th, 1995.

Dear son of the late Albert Dupras and the late Louisa Piché.

Dear brother of Paul Dupras (Florian), Carmen (Mrs. Vincent D'Alessio) and Miss Jacqueline Dupras, all of Cornwall and Georgette (Mrs. Bill Gallivan) of Malone, New York.

Predeceased by three brothers, Lionel, Roger and Jean-Paul (Curley) Dupras and one sister, Mrs. Germaine Letourneau.

The funeral was held on Friday, February 10th, 1995 from the Derry Funeral Home Inc., to Notre Dame Cemetery.

ROBERTSON
Albert Harold

Passed away in Toronto, Ontario on Wednesday, February 8th, 1995.

Dear son of John Albert Robertson and Margaret Esdon.

Dear brother of John of Long Sault, William (Bill) (and his wife Evelyn) of Kitchener, Winnifred Petrie of Cornwall, Alexander (and his wife Dorothy) of Inglehart, Ontario and Archie of Bainsville.

Dear brother-in-law of Mrs. Muriel Robertson of Sandfield Place, Cornwall.

Sadly missed by many nieces and nephews.

Predeceased by one brother, Robert Robertson.

The funeral was held on Saturday, February 11th, 1995 from McArthur Bros. & MacNeil Ltd. Funeral Home & Chapel to the Chapel of the funeral home.

Reverend Arty Van Bruchem of St. Andrew's United Church, 2nd Concession, Bainsville, officiated. Interment in St. Andrew's United Church Cemetery, 2nd Concession Bainsville.

The pallbearers were David, Cecil and Ian Petrie, Malcolm, Clarence and David Robertson.

During his lifetime, Mr. Robertson was a member of the Canadian Armed Forces.

TAILLON
Hilda Evelyn

Passed away at the Ottawa Civic Hospital on Saturday, February 4th, 1995. Mrs. Hilda Evelyn Taillon, in her 70th year, born in Cornwall, of 1624 Brookdale Avenue.

Dear daughter of the late Harmidas Marsolais and the late Alice Perkins.

Beloved wife of Omer Taillon.

Loving mother of Maurice Taillon (husband of Virginia Whalen) and Mrs. Sharon St. John, both of Cornwall.

Loving grandmother of Matthew and Amber Taillon, Sherry St. John and James Miklik.

Dear sister of Jack, David, Robert and Euclide Marsolais and Mrs. Clara Stephenson, all of Cornwall and Ernie Marsolais of Sudbury.

Predeceased by one daughter, Shelly Taillon and by three brohters, Carl, Glenn and Bernie Marsolais.

The funeral took place on Tuesday, February 7th, 1995 from the Lahaie and Sullivan Cornwall Funeral Homes, West Branch to St. Columban's Church, followed by cremation. Reverend Kevin Maloney of St. Columban's Church officiated.

The pallbearers were Jack Marsolais, David Marsolais, Paul Seguin, Richard Seguin, Perry Marsolais and Alcide Taillon.

WATTERS
Edna Mary

Passed away at the Hotel Dieu Hospital on Wednesday, February 1st, 1995. Mrs. Edna Mary Watters, in her 90th year, born in Cornwall, of 120 Augustus Street, Apt. #315, formerly of Cumberland Street.

Dear daughter of the late Joseph Lefebvre and the late Margaret Plumadore.

Loving mother of Ruth (Mrs. Carl Hiscock) and Mrs. Shirley Saucier, both of Cornwall.

Loving grandmother of Arlene Hiscock, Kevin and Mark Saucier and great grandmother of Michael and Courtney Saucier.

The funeral took place on Saturday, February 4th, 1995 from the Lahaie and Sullivan Cornwall Funeral Homes, West Branch to St. Columban's Church. Spring interment in St. Columban's Cemetery. Reverend Rory MacDonald of St. Columban's Church officiated.

The pallbearers were Emile Pitre, Andre Charlebois, Ken Graham, Henry Lalonde, Charles Sayyeau Jr., and Rudy Marsolais.

BOUCHER
Marjorie Eunice

Passed away at the Cornwall General Hospital on Thursday, February 9th, 1995. Mrs. Marjorie Eunice Boucher, in her 74th year, born in Cornwall, of 30 Conliffe Avenue.

Dear daughter of the late William Locey and the late Catherine (Kate) Scullion.

Beloved wife of Adelard Boucher.

Loving mother of Euclide Boucher (Patricia) of Kemptville, Suzanne (Paul Lauzon) of Apple Hill, Jean Lagarde (John) of St. Andrew's West, Johanne Vincent (Larry) of Ottawa, Annette Rasmussen (Ole) of Bramalea, Peter Boucher (Sandra), William Boucher, Patricia Heaton (William) and Betty Cote (Jim), all of Cornwall.

Loving grandmother of nineteen grandchildren and four great grandchildren.

Dear sister of Herman Locey (Anita) of Brantford, Robert Locey of St. Catharines, Mrs. Marion Boyd of Toronto and Mrs. Edna Hall of Ingleside.

Predeceased by three sisters, Mrs. Anna Lalonde, Mrs. Hazel MacDonald and Mrs. Haddie Pixley.

The funeral took place on Friday, February 10th, 1995 from the Lahaie and Sullivan Cornwall Funeral Homes Ltd., West Branch to the Memorial Chapel, followed by cremation.

Mrs. Boucher was a former employee of St. John's Transfer.

CHAMBERS
Delia Bridget

Passed away at the Glen-Stor-Dun Lodge on Saturday, February 11th, 1995. Delia Bridget Chambers, in her 86th year, born in Montreal, Quebec, of 1900 Montreal Road, formerly of 707 Hamilton Crescent.

Dear daughter of the late Charles J. Chambers and the late Delia Dunney.

Dear sister of Philip Chambers (Dorothy) and Joseph Chambers (Marguerite), both of Montreal, Quebec, Marie (Mrs. Irving Dahlgren) of Santa Rosa, California, Mrs. Patricia Ryan of Delray, Florida, and Mrs. Cherie Kirlin of Cornwall.

Predeceased by two brothers, Thomas and Charles Chambers and by one sister, Mrs. Emily (Dolly) Gillies.

A private funeral service took place at the Cornwall Funeral Homes Ltd., East Branch, 614 First Street East, followed by cremation.

KINNEAR
George Wesley

Passed away at his late residence on Thursday, February 9th, 1995. Mr. George Wesley Kinnear, in his 81st year, born in Apple Hill, Ontario, of 621 Augustus Street.

Dear son of the late Alvin Kinnear and the late Emma Montgomery.

Beloved husband of Elizabeth Kyle.

Loving father of Douglas Kinnear (Eileen) of Ardoch, Ontario, George (Bob) Kinnear (Brenda) of Markham, Joan (Mrs. Bert Martin) of Whitby and Kathy Kinnear (Mrs. Alen Dean) of Toronto.

Loving grandfather of ten grandchildren.

Dear brother of Mary (Mrs. Allan Valance) of Cornwall.

Predeceased by one brother, Melvin Kinnear.

The funeral took place on Saturday, February 11th, 1995 from the Lahaie and Sullivan

salon funéraire wilson funeral home Cornwall Ltd.

"PEOPLE YOU TRUST"


Ronald Wilson
Director


David MacDougall
Director

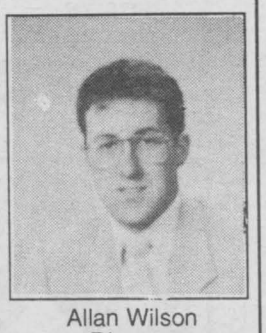
Allan Wilson
Director

The First Funeral Home in Cornwall & District To Offer A Functional And Itemized Price Policy

822 PITT ST. 938-3888

SALON FUNÉRAIRE LTÉE
BOULERICE
FUNERAL HOME LTD.
Family Owned & Operated
Since 1954


RICHARD BRAY
Owner
Funeral Director


ADELE BRAY
Owner

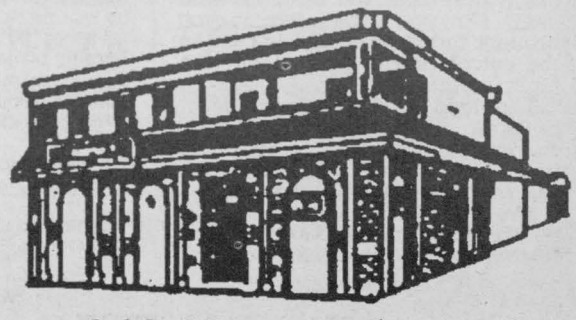

"DEDICATED TO SERVE"
932-5455 or 931-3591

218 Montreal Road
Cornwall

Cornwall Funeral Homes Ltd., West Branch to the Memorial Chapel. Spring interment in Gravel Hill Cemetery, Monkland, Ontario. Reverend Laurie Conlin of Arnprior, Ontario officiated.

Mr. Kinnear was a long term employee of Domtar Fine Papers Inc.

LAFRANCE
Evelyn Marie

Passed away at the Glen-Stor-Dun Lodge on Saturday, February 4th, 1995. Mrs. Evelyn Marie Lafrance, in her 73rd year, born in Escanaba, Michigan, of 1900 Montreal Road; formerly of Bonville, Ontario.

Dear daughter of the late Philorum Beaulne and the late Adele Vezina.

Beloved wife of the late Charles-Emile Lafrance.

Loving mother of Claude Lafrance (Merdine) of Owen Sound, Ms. Shirley Labrecque, Rejeanne (Mrs. Jean Sabourin), Jean-Guy Lafrance and Lise Tessier, all of Cornwall.

Loving grandmother of twenty-one grandchildren and four great grandchildren.

Dear sister of Raymond Beaulne and Genevieve (Mrs. Gaetan [John] Gagne), both of Cornwall.

Predeceased by one sister, Mrs. Clara Theriault.

The funeral took place on Wednesday, February 8th, 1995 from the Lahaie and Sullivan Cornwall Funeral Homes Ltd., East Branch to Nativity Co-Cathedral. Spring interment in Notre Dame Cemetery. Reverend Jacques Labelle of Nativity Co-Cathedral officiated.

The pallbearers were Daniel Lafrance, Alain Labrecque, Sylvain Labrecque, Pierre Baril, Chad Samson and Roger Valliere.

LATULIPPE
Gerard Achille (Archie)

Passed away at the Hotel Dieu Hospital on Saturday, February 11th, 1995. Mr. Gerard Achille (Archie) Latulippe, in his 64th year, born in Dalkeith, Ontario, of 9 Park Avenue.

Dear son of Marie Jeanne Labelle and the late Henri J. Latulippe.

Beloved husband of Rita Perreault.

Loving father of Christine (Mrs. Allan Anderson) of Cornwall.

Loving grandfather of Vanessa Anderson.

Dear brother of Cyril Latulippe, Jean-Baptiste Latulippe, Mrs. Genevieve Rivers, Valentine (Mrs. Maurice Dummond), Miss Carmelle Latulippe, Magella Latulippe, Verginie (Mrs. Claude Lepage) and Francoise (Mrs. Albert Brunet), all of Cornwall, Louis Latulippe of St. Andrew's West, Floriant Latulippe of Iroquois, Lillian (Mrs. Cauley Leeder) of Mallorytown, Lorraine (Mrs. Peter Murphy) of Belleville, Gracia (Mrs. Fred Lang) of Newmarket, Micheline (Mrs. Roger Bougie) of Martintown, Mrs. Madeleine Samson of Ottawa and Dolorese (Mrs. George Barry) of San Diego, California.

The funeral took place on Tuesday, February 14th, 1995 from the Lahaie and Sullivan Cornwall Funeral Homes Ltd., East Branch to Nativity Co-Cathedral, followed by cremation. Reverend Jacques Labelle of Nativity Co-Cathedral officiated.

The pallbearers were Serge, Eric, Laurent and Raymond Latulippe, Bernie Rivers and John Lock.

LEGER
Jeanne Souphranie

Passed away at the Hotel Dieu Hospital on Friday, February 10th, 1995. Mrs. Jeanne Souphranie Leger, in her 82nd year, born in Plantagenet, Ontario, of 15 Edward Street, Apt. #505.

Dear daughter of the late Noe Groulx and the late Algeria Legault.

Beloved wife of the late Alfred Leger.

Loving mother of Roger Leger of R.R. #1 Cornwall, Robert Leger (Gilberte), Jacqueline (Mrs. Charles James), Jeannette (Mrs. Thomas Wallace) and Pierrette (Mrs. Gerald Bourget), all of Cornwall and Jean-Paul Leger (Carol) Ile-Perrot, Quebec.

Loving grandmother of fifteen grandchildren and eighteen great grandchildren.

Dear sister of Ubald Groulx and Mrs. Simone Laperle, both of Cornwall and Jean-Simon Groulx of Montreal, Quebec.

Predeceased by one daughter, Mrs. Julia Kaddie, four brothers, Romeo, Lionel, Laurier and Ernest Groulx and by two sisters, Mrs. Gilberte Lemieux and Mrs. Georgette Helstern.

The funeral took place on Monday, February 13th, 1995 from the Lahaie and Sullivan Cornwall Funeral Homes Ltd., East Branch to Nativity Co-Cathedral. Spring interment in Notre Dame Cemetery. Reverend Jacques Labelle of Nativity Co-Cathedral officiated.

The pallbearers were Daniel Leger, Andre Leger, Robert James, Jack MacLennan, Randy Fiddler and Steve McLean.

Mrs. Leger was a former employee of St. Joseph's Villa.

LEROUX
Joseph Edgar

Passed away at the Cornwall General Hospital on Sunday, February 12th, 1995. Mr. Joseph Edgar Leroux, in his 73rd year, born in Curry Hill, Ontario, of 444 Meadowvale Crescent; formerly of 1117 Hebert Street.

Dear son of the late Dezilva Leroux and the late Josephine Glaude.

Beloved husband of Pauline Boulerice.

Loving father of Ronald Leroux (Victoria) and Michael Leroux (Patricia), both of Cornwall, Raymond Leroux (Jan) of Nanaimo, B.C., Jacques Leroux (Mary) of Harley, Ontario, Marcel Leroux of Port McNeill, B.C. and Suzanne Leroux of Woodstock, Ontario.

Loving grandfather of nine grandchildren and four great grandchildren.

Dear brother of Theodore Leroux of London, Ontario.

Predeceased by two brothers, Arthur and William Leroux and by one sister, Mrs. Alice Lauber.

The funeral took place on Wednesday, February 15th, 1995 from the Lahaie and Sullivan Cornwall Funeral Homes Ltd., West Branch to St. John Bosco Church. Spring interment in Notre Dame Cemetery. Reverend Gerald Poirier officiated.

The pallbearers were Richard Leroux, Maurice Leroux, Gerry Leroux, Randy Boulerice, Raoul Boulerice and Henry Marsolais.

WHITFORD
Shawn Albert

Passed away accidentally on Saturday, February 11th, 1995. Mr. Shawn Albert Whitford, in his 28th year, born in Toronto, of 208-A Montreal Road.

Dear son of Albert James Whitford and Joy MacLean. Dear step-son of Howard Whitford.

Beloved fiance of Rosalie Cameron and by a former marriage, Penney Murphy.

Loving brother of Robert James MacLean and Cory Whitford of Wallaceburg.

Dear step-brother of Candy (Mrs. John Marion), Mrs. Joanne Thibeault and Tammy Whitford, all of Cornwall.

Dear grandson of Howard and Violet MacLean, Lillian Whitford and the late Howard Whitford.

Also survived by many aunts, uncles, cousins and one niece.

The funeral took place on Wednesday, February 15th, 1995 from the Lahaie and Sullivan Cornwall Funeral Homes Ltd., East Branch to the Memorial Chapel, followed by cremation. Reverend Robert Burgess of New Life Covenant Church officiated.

Mr. Whitford was an employee of Canadian Technical Tape Ltd., and was employed as a machinist.


Donald Derry

Lise Durocher


Lori Hollingsworth




John Wood


John Sullivan

McArthur Bros. & MacNeil Limited
Funeral Home & Chapel
428 Second St. E.,
Cornwall, Ontario
K6H 1Z3
932-6300
"Dedicated and caring service since 1859"

A TRADITION OF TRUST
- FOR 30 YEARS -


EAST BRANCH


WEST BRANCH

30 YEARS
1964 • 1994

LAHAIE & SULLIVAN
CORNWALL FUNERAL HOMES

"Serving Every Family As Our Very Own
Is How We Became Cornwall's Largest Funeral Home"

EAST BRANCH
614 FIRST ST. E.
933-2841

"PEOPLE HELPING PEOPLE"

WEST BRANCH
20 SEVENTH ST. W.
932-8482

Are You *Prepared?*

THE LAHAIE & SULLIVAN PRE-ARRANGEMENT PLAN

- ☑ YES – The Plan is a Tax Shelter in accordance with the Income Tax Act.
- ☑ YES – You can make easy installments to suit your budget.
- ☑ YES – The current price is frozen and guaranteed by Contract.
- ☑ YES – The Plan is transferable between our east and west branches at no additional cost.

TURN TO A FRIEND

Start now
"Being Prepared"


J.P. (JOHN) LAHAIE
Owner & Founder


CLAUDETTE R. LAHAIE
Owner and
Funeral Director


RAYMOND L. SULLIVAN
Owner and
Funeral Director


YVES P. GAUTHIER
General Manager and
Funeral Director


CLAUDETTE M. LEE
Director of
Administration

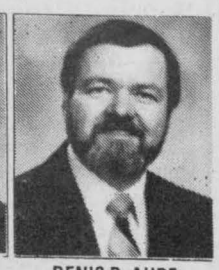
DENIS D. AUBE
Director of Services
and Funeral Director

SCUTTLEBUTT



HELLO ... IS ANYONE OUT THERE??? We want to remind everyone out there that this is your public forum ... we need to hear from you, so mail, fax or call in your little anecdote or celebration. At the end of each month we will have a draw for all entries received ... and you can win a limited edition "You Were Butted In Scuttlebutt" golf shirt.

A lady caller wants to know *why female prisoners have to be strip searched* **while male prisoners who riot, kill and maim others are not.**

FRED SAGEL, a columnist with our newspaper *will be guest speaker at Kiwanis at noon on February 28th*, 1995. Topic: "Where Have All The Leaders Gone?"

You may recall Sagel's outspoken views on unionism. Now if a Kiwanian would only invite Mike Oliver for the question and answer period ... wouldn't that provide some fireworks?

TO THE LADY DRIVER OF VEHICLE #061 WBC, CHEVY BLAZER, parked in Home Hardware parking lot in December, approximately 8:30 p.m. ***You left your infant in a very serious and dangerous situation.*** You locked the doors, and left the engine running while you shopped for approximately twenty minutes. Your baby could have been asphyxiated, the car could have been stolen or the car could have shut off and it was bitterly cold that night. Life is precious!!

Concerning the riot at the Prison for Women in Kingston, *isn't it heartening to know that men are so afraid of women that they need riot gear to confront us.*

Congratulations to Bob Roth on his excellent editorial on "Sex, Child, Church and Police" cover-up! Oh! don't forget the word "alleged!!"

Chamber of Commerce, don't look any further! *Nobody could come close to being more deserving than Const. Perry Dunlop for citizen for the year.* **Now that's integrity.**

The feds withdrew on taxing lottery winnings but it looks like Bob Rae will tax us anyway. *ARE WE GOING TO ALLOW THIS.*

THIS WEEK'S FEATURE



Southwestern Bedroom
by Steve Hanks



Mike Logan

Logan's Offer
- *Prints*
- *Custom Framing*
- *Fine Collectibles*

STOP IN TODAY

LOGAN'S GALLERY LOGAN'S

A gallery like no other ...

224 Pitt St.
938-3629

CLUB 1000
Cornwall General Hospital Auxiliary
Prov. Lic. #943031
Week #8- Feb. 23
$1000 #0052 Shirley Rochon Cornwall
$500 #0896 Lois Steele Cornwall
This Ad Sponsored By
INSAT INTERNATIONAL SATELLITE PROGRAMMING
26-9th St. W. 938-2187

Regardless of who is at fault with last weeks practical nurse/teacher situation at St. Lawrence College, **these single mothers should get ten out of ten for trying to get an education and returning to the work force.** They should be accommodated, because each single that gets off Mother's Allowance. would save a minimum of $15,000 per year for the taxpayers.

My wife and I would like to thank the VON nurses for the special care, confidence and dependability they gave her at our home during her recovery from surgery. They made her feel at ease, their kindness and concern was well appreciated. The one thing that made us feel so secure is that they were on call 24 hours a day, even weekends. I did call and they were there. It's wonderful feeling to know you're not alone. Many, many thanks for caring.

Ray & Greeta Sayyeau.

Last Friday, SLHS held an HIV AIDS awareness assembly. **I can't believe that there were parents upset over this meeting.** Parents should realize that the more the students know, the more aware they can be to protect themselves. ***Wake up and face reality.***

On Eighth Street, between Pitt and Augustus ... **would the cat owners please keep their cats at home.** It is very disturbing to go out and find cat prints all over the hood, top and back of the car and also, the strong odour from cat urine is a little too much when you open windows expecting fresh air. I wish dog owners would refuse to pay their dog license until cat owners have to pay the same fee.

Congratulations to Bob Roth on his article about the sex abuse allegations. We should have more people like him to bring out the truth.

Motorcycle gangs have such a lucrative criminal business going on at Bordeaux and Parthenais prisons that they deliberately try to get arrested. Prison officials say that the Rock Machine, (the most sophisticated and ruthless biker gang) controls Bordeaux and Hell's Angels (a more old-fashioned biker's gang) control Parthenais prison. *Wouldn't this just scare the hell out of anyone thinking of committing a crime and going to prison.*

How could the chairman of the Raisin Region Conservation Authority overspend his honouraria and expenses if he had a budget? Wouldn't he have to report to council when he reached his limit before spending anymore?

The Glengarry Chapter of the Heart and Stroke Foundation **gladly accepted** with thanks **$1,378 from the Alexandria Curling Club's annual fundraising bonspiel** for Heart and Stroke. Great work folks.

Lady says that she is Pro-Life but can't support the Pro-Life movement because intimidating women entering abortion clinics and hospitals does not help. What's wrong with promoting adoption to these mothers as an alternative. *Why is "adoption" such a dirty word and why isn't it promoted publicly.*

Caller is very pleased with the Seaway News. We get the facts. **Can't praise the paper enough!!!**

OWEN MEKITARIAN HAS TAKEN UP THE CHALLENGE. Owen is looking for sponsors in his efforts to both lose weight and raise funds for the United Way. He is hoping to lose 30 lbs. by May 2nd. If you wish to make a pledge to help Owen, then Virtual Vitality (formerly Beverly Hills Diet Centre) is the place to go.

R/O AWARD WINNERS:

Rothwell-Osnabruck held its mid-point awards ceremonies last week to recognize student accomplishments from September to January. A total of 66 made the honour roll; 37 received achiever pins. Among those recognized were **Rob Murray**, for his good work ethic; **Alejandra Carrion**, for achievements; **Jennifer Gibson**, French Immersion; **Donna Terhorst**, computers, **Tim Bronscombe**, honour roll.

Irate taxpayer was furious when he received a beautiful glossy, coloured, bilingual booklet in the mail recently advising him of the new OHIP cards. These books must have cost close to a million dollars or so, plus the cost of prime-time TV ads. We, the taxpayers, who are suffering because of health care cuts, would have gladly received the changes on recycled paper. **Get real Bob Rae!!**

Any household task is fascinating to a child until he's old enough to do it.

Let's CELEBRATE

Congratulations and best wishes to Steven and Cindy Douglas of Morewood on the birth of their son, *MALCOLM THOMAS.*

Happy 50th Anniversary to **Mr. & Mrs. Hemmo Buter** of Williamsburg on February 27th. Greetings from family and friends.

We told it to the Seaway News so everyone will know that our favourite "Ding Dong Lady" is celebrating her birthday on February 26th. **DO HOPE YOUR DAY IS AS SPECIAL AS YOU ARE DIANE CAYER.** ***Best wishes from your satisfied customers Jerry and Shirley Milks.***

LORDY, LORDY, LOOK WHO'S 40.



Happy Birthday Big Bro Brian MacDonald on March 1st. Love yah, Carol, Edgar, Adam & Ashley-Lynn.

Happy belated birthday *Mom (Solange)* on February 19th **... love your daughter, Chantal.**

CONGRATULATIONS TO DORIS & GARY EDWARDS on their 25th Anniversary on February 28th ... you know who.

45 AND DEPRESSED?
Happy Birthday Bill Fry.

Happy Birthday to **DONALDA LEDUC** celebrating her 42nd on February 27th. ***Best wishes from Claude and the children.***

WAYON C _____



Don't look so surprised Bucky. You know it's your birthday - March 4th. Have a good one! The Gang at Giant Tiger.

HAPPY 18TH BIRTHDAY DONNA SHENNET ON MARCH 2ND.



May all your dreams come true. Love Mom & Norm.

Happy Birthday **DEBBIE FONTAINE** celebrating on February 28th. ***From Sid and Julie.***

Happy 51st Anniversary to Luciene and Albert O'Connell of Alexandria.

DAVID BETHUNE OF LONG SAULT



Happy 33rd (up the hill) Birthday on February 23rd.
Hugs and kisses from your pretty sister Lori and nieces Ashley and Becky and nephews Adam and Ben.
Deal with that Ducky!

Happy 52nd Anniversary to Lorette and Leo Meloche of Alexandria.

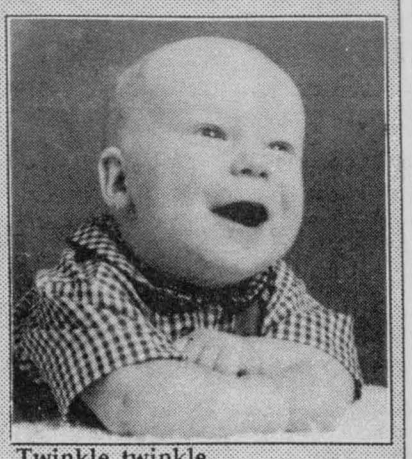

Twinkle, twinkle,
you're a little star
How you've grown up thus far
Love those dimples,
love that smile
I'm sure you won't forgive us
for this for awhile
Happy 14th Birthday
Matt MacDonaldon March 4th.
love you, Aunt Carol, Uncle Edgar, Adam and Ashley-Lynn.

Calendar of COMMUNITY EVENTS

Community Events Sponsored by
Canpage Communications Ltd.
• 24 HOUR TELEPHONE ANSWERING SERVICES • PAGERS • VOICE MAIL • ALARM MONITORING
Geoff M. Laurin 938-3867

***CFUW** meeting will be held on TUESDAY, FEB. 28th at CCVS with a cooking demonstration at 5:30 p.m., followed by dinner at 6:30 p.m. Guest speaker will be Claudia Peel of the Standard-Freeholder. Topic: "Women in Newspapers". Guests welcome.

***EMOTIONS ANONYMOUS** a self-help support group meet on Tuesdays and Thursdays, 8-9 p.m. at St. John Bosco School, 113-8th St. West.

***INTERLINK** brings together older adults and children through a celebration of words and music. Please join us for this exciting program. You will make new friends, develop a caring relationship with a young child...and you will sing to your heart's delight! Info: 933-5845

***JOIE DE VIVRE**a support group for separated and divorced hold weekly meetings in French every Thursday at 7:30 pm at Holy Cross Parish Hall, Leonia St. & Easton. Info: Robert at 931-2564

***KNOX- ST. PAUL'S UNITED CHURCH** will hold a World Day Prayer on FRIDAY, MARCH 3rd at 2:00 p.m. All are welcome to attend.

***LOYAL ORDER OF MOOSE** card parties for Sundays in March at 2 p.m. Cribbage on the 5th, followed by Euchres on the 12, 19 & 26th.

***REFLET-LUMIERE** a support group for separated or divorced couples, hold English meetings every Wednesday at 8:00 p.m. Info. Denise 932-6014 or 938-6364.

***SD&G RESOURCE CENTRE** for Injured Workers is sponsoring a Monster Bingo at Nativity Hall, 301 McConnell Ave., Cornwall. Total Prizes $9,000.

***ST. ANDREWS UNITED CHURCH** in Williamstown will hold a Goods & Services Auction on SATURDAY, MARCH 4th starting at 10 a.m. To donate call George Alguire at 347-2030. Canteen. Many items for sale!

***ST. JOSEPH'S VILLA** 14 York St. need volunteers for one-on-one visitation with the elderly or to share your abilities in crafts or ceramics. Call 933-6040

***THE CANADIAN CANCER SOCIETY** is looking for volunteers for their upcoming annual Daffodil Blitz, which will be held in April. For details please call 932-1283.

*CENTRE YORK CENTRE is looking for volunteers to assist with Supervised Visits. If interested, please call Anne Cadieux at 933-1253.

DEADLINE: Wednesday at 3:00 pm

ATTENTION: RE COMMUNITY EVENTS NOTICES. Deadline: Wed. prior to Sun. publication, 3 pm. Copy must be legible (printed or typed). Text to contain only "basic" information (Who, What, Where, When & telephone contact if required). Minimum wording, please! Notices can be mailed in, or brought into the office or faxed (933-0024). Notices will not be taken over the phone. Thank you. Please Note: Only one week per insertion, permitted.

Community Events is not intended to supplant paid advertising, and inclusion is restricted to non-profit charitable organizations. Events should have a "Community Wide" appeal to all segments of our readership. All items submitted will be reviewed by the advertising department. The Seaway News offers a very reasonable advertising rate for charitable organizations who wish to place a display advertisement.

SOUP-ER RECIPES



NC

Italian Scalloped Potatoes

4	4	medium potatoes, very thinly sliced
1	1	medium onion, chopped
1 cup	250 mL	shredded mozzarella cheese
1/4 cup	50 mL	grated Parmesan cheese
1	1	can Campbell's Condensed Cream of Mushroom Soup
1/4 cup	50 mL	milk
1/2 tsp	2 mL	Italian seasoning, crushed
2	2	cloves garlic, minced

(NC)—In greased 6 cup (1.5 L) casserole, arrange *half* of potatoes and *half* of onion. Sprinkle with *half* of mozzarella cheese and *half* of Parmesan cheese. Repeat layers.

In small bowl, combine soup, milk, Italian seasoning and garlic; spoon over potato mixture.

Cover; bake at 400°F (200°C) 1 hour. Uncover; bake 10 minutes or until potatoes are tender.

Makes 6 side-dish servings.

Preparation: 10 minutes
Cooking: 70 minutes

Now Every Saturday
SINGLES' DINNER & DANCE
Join Us For Dinner & Stay To Dance The Night Away!
PORTO Bello
DINNER 6:30 - 7:30. Includes cover charge for dance. Dance: Doors open 8:30 pm - Dance 9 pm - 1 am. $6 cover charge. Appropriate attire required. NO denim or jogging suits. Must be 25 years old or over.
1710 Vincent Massey Dr. 932-0070



YOUR FUND RAISING PARTNER
ATTENTION BUSINESSMEN!
You can increase your store traffic! Make extra money ($54.60 per box) and support your favourite charity at the same time by selling NEVADA TICKETS.
FUNDRAISERS:
Let the sale of Nevada Tickets in local stores or restaurants make money for your Service Club, Non-Profit or Charitable Organization.
For Information Call
Jim Shea 1-613-933-4157
Registered Gaming Assistant



LA MAISON
and Rodney Rivette Productions
present
MONDAY 9-1
BENEFIT DANCE
featuring
DIRTY MOTHER
RITUAL
TYPE
& SAM HILL
all proceeds will go to the Andre Rose Trust Fund.
WEDNESDAY 9-1
KARAOKE
THURS. to SUN. 9-1
Dirty Mother
Rock Band
900 Montreal Rd. 932-7100

SPRING FEVER DANCE
Where?
Knights of Columbus Hall
205 Amelia St., Cornwall
When?
Saturday, March 4, 1995
9:00 pm - 1:00 am
PRIZES! What? PRIZES!
50's & 60's
NOSTALGIA NIGHT
Music by
"The Prophets"
featuring Laura Lee Walker
ADMISSION
$7.50 per person
Portion of proceeds to
The Canadian Cancer Society

S.D. & G. DEFENSIVE DRIVING SCHOOL
• Insurance Reductions • Individual Lessons
No Peer Pressure • Picked Up At Home or School for Driving
Complete Course: 25 hrs. in Class, 10 hrs. Driving
Next Course on March Break
March 13, 14, 15, 16.....$400 (plus GST)
812 Pitt St., Unit #60, Cornwall, Ont.
933-5004

SUNBURST CANADA
presents
12th Annual
SHOWCASE
all ages - baby to late twenties!
★ Beauty
★ Talent
★ Modelling
★ Photogenic
Enter Now!
Information brochure & Entry Forms available at: (details re: location, time, cost)
• Dreamland - Brookdale Mall
• Front Desk - Ramada Inn
• Le Chateau - Cornwall Square
Sun., March 26th • Ramada Inn - 805 Brookdale Ave.



THE S.D. &G. RESOURCE CENTRE FOR INJURED WORKERS
MONSTER BINGO
NATIVITY HALL 7:00 pm March 4th (doors open at 5)
301 McConnell Ave 933-0590 or 938-9111
$9000 in cash prizes
$1000 max bonanza
$3000 jackpot
PACKAGES Now On Sale At
NATIVITY HALL, 301 McConnell
MITCHELL'S STORE, 3034 Pitt N.
ONE STOP MINI MART, 918 Lefebvre
RESOURCE CENTRE, 113 11th St. W.
GOOD NEIGHBOUR CONF., St. Andrews
ST. LAWRENCE MEAT MARKET, Bonville
SHORTLINE CONV. & VIDEO, 1300 2nd St. W.
$350 Specials
$150 Reg. Games
$35 per person
Specials incl., bonanza extra
Lottery Lic # P950261

Michel Menard, D.D.
DENTURIST
Immediate Appointments
Dental Repair
Complete, Partial & Soft Plates at "Smiling Prices"
50 Ste. Catherine
St. Polycarpe, P.Q.
1-514-265-3332

KINSMEN KINETTE Club of Cornwall & LOEB FOOD PEOPLE
WEEKLY $200.00 GROCERY DRAW
LATEST WINNERS



Mickey O'Byrne | Erin Leduc | Lani Chadwick | Dawn Shaver

The Kinsmen Club and Loeb Seaway thank you for your support. Weekly donations to local charities.

SEAWAY NEWS

ENTERTAINMENT

Entertainment - Special Events & Restaurant Review - By Bill Gallant

Some congratulations are in order to begin this week's review of our entertainment & food scene. A Night 'N Day wave to the newly opened *TIM HORTON* Drive through at Pitt & Ninth Streets.

Same top quality and service is available as in all Horton operations and a great addition to this bustling area of our city.

Happy 75th Anniversary to Kinsmen/Kinette of Cornwall. They are having a celebration of that event on Saturday, March 4th at *CHUMPS BANQUET HALL* starting with a wine & cheese between 8pm- 9pm and then dancing until lam.

The *IRISH DESCENDANTS* will be in town for a one night concert at the Aultsville Theatre on March 16th at 8pm. Tickets are available at Music World at Cornwall Square. Also planned in March will be a *BRASS BAND & VARIETY SHOW* on March 25th at Aultsville. You can get tickets & information on this concert at Melody Music on Pitt Street.

March 17th is a big day for the Irish and all those who wished they were, but it is also an extra exciting day for a very special lady and her family. That's the day that *MRS LENA/RENA TERRIAH* and her family will get together to celebrate Mrs Terriah's 75th Birthday. Lena is the *MOM* of an old and long time friend Roger and he invites all friends to join the fun, food and dancing on March 17th at McDonnell's Inn at Eamers Corners. If you plan to attend you can get early tickets by calling Brian at 933-0735.

Good Luck to the organizing committee at the A.N.A.F.-Army,Navy, Air Force Club on Marlborough Street. They are staging a *FRENCH CANADIAN DAY* with plenty of traditional French-Canadian food & entertainment. The fun starts in the afternoon and will continue into the evening.

If you read this early enough you can catch the exciting hockey action provided by the *CORNWALL COLTS* and their competition at the Si Miller Arena this Sunday & Tuesday against Nepean in a 7:30pm tilt. The Colts are on the road to Cumberland on Sunday night.

Speaking of hockey it's great to be able to watch our NHL'ers on the tube these days, but in this short 48-game season it was sad to see that the TV networks missed out on covering that Pittsburgh/Quebec game this week. Many folks are glued to the TV these days watching that OJ Simpson thing. Rumor has it that they are planning a TV-Movie about the Bobbitt case soon.

I wouldn't get too excited about that though....it will only be a short story.

This Monday, Feb.27th, is the night for the Benefit Show at *LA MAISON* between 9pm-lam featuring four bands - *DIRTY MOTHER, RITUAL, TYPE & SAM HILL*. Donations taken at the door with proceeds for the Andre Rose Trust Fund.

A great first-run movie is showing this week at the *PORT THEATRE* on Montreal Road.The Sharon Stone/Gene Hackman film *THE QUICK & THE DEAD* will run at 7pm & 9:05pm with Sat.& Sun.matinee's at 1:30pm featuring *PAGEMASTER.*

A reminder again about the Singles Dances at *PORTO BELLO* every Saturday night. It is a combined Dine & Dance affair with a fine dinner served between 6:30pm-7:30pm and followed by dancing until lam.

We also remind everyone about next weeks review of all the Irish and St.Patrick's Day celebrations & events coming up. If you are planning anything special for that day please let us know. G'Day and G'Night.

QUOTES ON...

Being a politician is like being a football coach: you have to be small enough to understand the game, but dumb enough to think it's important.
— Eugene McCarthy

Don't try to take on a new personality; it doesn't work.
— Richard Nixon

If your opponent calls you a liar, call him a thief.
— Big Bill Thompson

A cardinal rule of politics: never get caught in bed with a live man or a dead woman.
— Larry Hagman (as J. R. Ewing in Dallas)

Last Week:

- Agape's soup kitchen now charging small fee for meals.
- OPP headquarters move still under review with Kingston unconfirmed.
- Gun owners to protest proposed gun control legislation at rally.
- Bob Kilger to defend new gun control legislation at rally Feb. 27th.
- Tax increase on cigarettes could see a resurgence in smuggling.
- Two city lawyers claim Martelle should stop attacking justice system and come up with ideas.
- Seven of 100 Ontario Hydro employees accept buyout offer.
- Taillon family's miracle girl named the Easter Seal's Tammy for 1995.
- Lung Assoc. applauds governments tax increase on cigarettes.
- Rotary Club propose to spend $100,000. for development of city's waterfront.
- 120 Investors show at first public meeting for Ethanol shares.
- Coalition of SD&G Teachers meet MP Bob Kilger to voice their concerns about proposed tax health benefits.
- Exercise yard at city jail off-limits to prisoners while security fence being installed.
- Amalgamation of 2 city boards being considered by ministry.
- Cartwave Realty to revive project with proposed construction of 60 residential homes.
- Merge between Cornwall & the United Counties Tourism Board seriously being considered.
- 45 employees to lose their jobs as CCL closes on Mar. 31.
- Logement La Nativitie to create 40 geared-to-income non-profit housing units.
- MP Bob Kilger invites Martelle as special guest for Clinton's visit on Parliament Hill.
- Police Services receive 350 applications for the 2 police vacancies.

INDIVIDUAL DRIVING LESSONS
Gift Certificates Available
Serving Cornwall and Surrounding Area
GLENGARRY DRIVING SCHOOL
930-9643

THE HUB Restaurant & Pub
MAIN ST. & MILL SQ. ALEXANDRIA
525-4131

NEXT HOME GAME
CORNWALL VS
WORCESTER ICECATS
Friday March 10 - 7:30 pm

LET ME DESIGN YOUR NEXT AD!
The Seaway News reaches over 29,000 homes each week. Let me design an ad for your business.
CALL ME TODAY FOR DETAILS
ARLENE HULLS
Sales Representative
SEAWAY NEWS

WHY SETTLE FOR ANYTHING LESS?
INSAT'S FULL VIEW SKYWATCH SATELLITE SYSTEM
SKYWATCH
✓ Over 80 FREE Channels
✓ FREE HBO-Cinemax-ESPN1 ESPN2 for 6 months (10 channels)
✓ General Instrument 350i Receiver
✓ VCRS Descrambler Module
✓ Wire Feed
✓ Best Prices on Programming – Guaranteed
INSTANT ACTIVATIONS
INSTANT ADD-ONS
NO LONG DELAYS
$2,295 installed or 12.25% financing
Plus an extra 10% Discount on Programming
We would like to thank the residents of Cornwall & area for their continued support. We are committed to providing the best possible service & prices on Satellite, Antenna, and Mini Dish Systems.
(L. to R.) Jason Antoine, Kerry Small, Terri Hopkins, Jason Broad & Cory Fluke
"The INSAT TEAM"
LOW LOW FINANCING RATES AVAILABLE
INTERNATIONAL SATELLITE PROGRAMMING
INSAT
Cornwall & Area's Leader in Satellite Antenna and Mini Dish Cable Alternatives
26-9th St. W. 938-2187 1-800-320-1504
YOUR PLEASURE IS OUR BUSINESS