1997 NISSAN MAXIMA
GLE TOURING

Christmas Cash Back $1,000
Life is a journey. Enjoy the ride.
NISSAN GRANT NISSAN
700 Rosemount 933-7555

CORNETT
Renovation
Windows • Doors • Patios and Decks • Siding
Renovations • Additions • Kitchens & Bathrooms
938-3603
"You will NEVER Regret A Deal At Cornett"

Leon's HO! HO!
HOLD THE PAYMENTS
until JANUARY 15, 2000 OAC
with your Leon's Card
136 4th St. E., Cornwall 932-2684

SEAWAY NEWS

November 13, 1998 VOLUME 12, ISSUE 46 SERVING CORNWALL AND AREA

Making Beautiful Music



Pictured with Blue Chargers Special Olympian Sean Murray, who won an impressive five medals at the last Special Olympics are Constable Chico Ouellette, Sergeant Brian Snyder, Ron Chenier and Glenn MacDonell, Executive Director, Ontario Special Olympics.

"Let me win. But if I cannot win, let me be brave in the attempt."

Special Olympics is a Canadian born concept conceived by Dr. Frank Hayden, a physical education professor from London, Ontario, who conceived the idea of a "special" olympics to support his research that individuals with a mental handicap were capable of fitness levels beyond previous thinking. Moreover, he believed that the benefits of such activity would be seen in all areas of the athletes' lives. And so, with the help of a local school that offered space in its gym, the first organized sport program (floor hockey) for developmentally disabled individuals became available in the fall of 1968. With no firm support from the Canadian or Ontario governments, he took his case to Washington, D.C., to the home of Rose Kennedy, who herself had a disabled daughter. It was with her financial assistance and the powerful influence of the Kennedy family, that the first Special Olympics

Continued on pg. 6

DONE RIGHT
ROOFING
& SIDING
933-2157
Professionally Installed
SIDING
Book Now For Spring
of Next Year!!
24 HR. emergency leak service
• SHINGLES OF ALL TYPES
• 2 PLY MEMBRANE ROOFING
• 10 YEAR WORKMANSHIP WARRANTY
• SNOW & ICE REMOVAL
• FULLY INSURED
• FREE ESTIMATES
• FINANCING OPTIONS AVAILABLE
RENOVATIONS
GET THE JOB "DONE RIGHT"
AND DON'T WORRY IT PAYS!
BRENT 24 HR. PAGER 613-786-6682

10% OFF
EVERYTHING
in the store
in stock only
Excludes
Systems & printers
Silv
CORNWALL
1613 Pitt St.
933-3151

Need Cash For Christmas?
Need A New Car?
The '99 Toyotas are Here and We Are Giving You Christmas Cashbacks
1999 TERCEL $300 Christmas cash back
1999 COROLLA $500 Christmas cash back
1999 CAMRY $800 Christmas cash back
1999 SIENNA $800 Christmas cash back
1999 AVALON $1000 Christmas cash back
1998 AVALON
Retail $35,605
Special Discount $2,707
Clearance $32,898
$1000 Christmas cash back
* promotion is on instock units only
Rodger Grant Toyota
353 Pitt Street
932-1106
Be Happy

A Sensible Computer System ...
programmed for you and the year 2000!

333MHz
AMD K6/2 3DNow! 333MHz
• AMD K6/2 333 MHz 3DNow! CPU and Fan
• Shuttle 591P Motherboard
• 32 MB SDRAM
• 3.2 GB Seagate IDE Hard Drive
• 1.44 MB Floppy
• PCI 2MB Video Card
• 36X IDE CD-ROM Drive
• 16-Bit Multimedia Sound Card
• 120 Watt Amplified Speakers
• 56K Internal Modem w/Voice V.90
• FREE 30 Hour Internet Starter Kit
• ATX Mid-Tower Case w/250W Power Supply
• 14" SVGA Colour Monitor
• 104 Key Win95 Keyboard
• 2 button mouse and mouse pad
• Microsoft Windows 98 on CD w/manuals
• 2 years Parts & 5 Years Labour Warranty
$1299
COMPUTER SENSE
7 South Branch Road, Cornwall 938-0878

In & About CORNWALL

Exhibit on Beading

The Akwesasne Cultural Center/ Library and Museum will be holding an exhibit on beading commencing November 16th. The exhibit is called "The Tradition Continues", and it celebrates the diversity of beadwork designs, uses and techniques. The exhibit will feature the work of many Mohawk artisans. The Akwesasne Cultural Center/ Library and Museum is located on Route 37, two miles east of the International Bridge crossing. For more info. call 518-358-2461.

Kiwanis Skate-A-Thon Raises Money for Youth

The Kiwanis Club of Cornwall Skate-a-thon was held last weekend and raised approximately $13,000. The third annual event raises funds to help out child and youth oriented non-profit groups. Hundreds of young people took part in the skate-a-thon, which was held at the Ed Lumley Arena in the Civic Complex. The youth sports groups taking part in the event were allowed to keep half of the funds they raised with the other half going to the Kiwanis Club for the non-profit groups.

Arthur-Leblanc Quartet Launches Christmas CD

Thérèse Motard, cellist with the Arthur-Leblanc String Quartet extends an invitation to our community for a concert, launching their group's Christmas CD on Thursday, November 26th, 1998. Admission for the event will be a donation to the Canadian Cancer Society. The group will also donate one dollar for every CD sold that evening. Location of the event is Cornwall Taekwondo School, 251 Pitt Street in Cornwall. Time is 8:00 pm. For more info. call 938-8948.

Native Students To Help Fight GVSS Closure

The fight to save General Vanier Secondary School from closing is just beginning and the issue of race has surfaced. Many students and parents are wondering if prejudice is involved in the decision. There are 174 native students at the school. The group fighting to save GVSS from closure is hoping to enlist the help of the native community.

Welfare Caseload Down

The welfare caseload in the city of Cornwall has dropped below the 2,000 mark for the first time since 1991. In 1995, the city had a caseload of almost 2,800. Hilda Seguin, manager of Ontario Works department credits the Ontario Works program and her staff for the drop in caseloads. Seguin also gives credit to the welfare recipients themselves, who have accepted and worked with the program.

It's Magic!

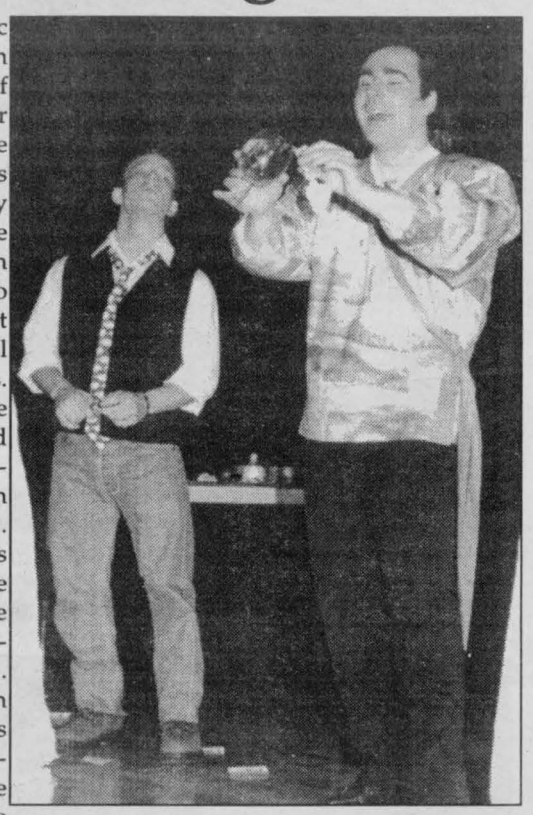

Magic began with the dawn of man. Ever since there were things to mystify man, there have been those who have sought to control these things. At first, the magic could not be separated from religion. Magicians were the priests of the ancient religions. Egyptian magicians were considered to be the best in the ancient world. The earliest known "magic trick," in fact, comes from an Egyptian papyrus in which the sorcerer Dedi cuts the head off of a goose and then restores it. Other religions had their own magicians. Magic is an art form. There is just as much preparation that goes into a magic show as goes into a musical production ... perhaps even more. Each trick must be painstakingly rehearsed, and, if assistants are used, their roles must be carefully orchestrated with that of the magician's. The manner in which a show is presented also needs to be thought out. Unlike a musical piece, in which there are definite scores and performance techniques, magic just comes with instructions on "how-to" perform the tricks ... very little is actually devoted to the style in which they are to be performed. This is so because each magician develops his own style, or even two or three styles. Pictured on the La Citadelle school's stage is a master magician with a style all his own, Marc Tardiff and his student assistant Paul Lafleche.

(Story & photo by Aubrey Johnson)

Royal Gala "All That Glitters"

The Festival of Trees dinner, dance and auction will be held on November 21st this year. The event is being sponsored by the Royal Bank Financial Group and will take place at the Cornwall Armoury from 6:30 pm - 1:00 am. Featured at the event will be "All That Glitters" - a champagne and diamond cocktail hour, sponsored by Pommier Jewellers and Grant-Dodge-Crysler-Jeep. Each guest will receive a glass of champagne with a mysterious rock at the bottom of it, which will turn out to be a valuable diamond for one lucky person. Tickets for the event are $100 per couple and can be purchased through the Lung Association at 932-4999.

THE WORKS
Specializing In
Mens & Ladies WORKWEAR & SAFETY BOOTS
Famous Name Brands
• Carhartt
• Terra
• Tough Duck
• Kaufman
• Lee
• Dickie
Now in stock CARHARTT WINTER COATS & OVERALLS
Open Thursday & Friday until 9pm
Hodgins City Centre
812 Pitt St., Unit 53
932-0461

CORNWALL MAZDA
super november specials
Introducing the ALL NEW 1999 Protegé SE
roomiest in its class, 60/40 split rear seat, tilt steering, CD player
4.9% APR financing or purchase from $14,995‡‡
or lease for $259 per mth
NO DOWN PAYMENT, FREIGHT, PDE INCL.
20,000 km/yr. 48 mo.
Super Clearout Prices on Few Remaining '98s
in stock models only
1998 626LX - V6, auto.
purchase from $22,900‡‡
SAVE $3,300
1998 B3000 PICKUP
purchase from $15,500‡‡
SAVE $2,200
‡ taxes extra. 1st month & sec. deposit required ‡‡ freight PDE, taxes extra includes rebate * OAC
CORNWALL MAZDA
MAZDA Personal LEASE
1405 Rosemount Ave.
933-6210
J.D. POWER AND ASSOCIATES
Rated Cornwall Mazda #1 in Ontario for Customer Satisfaction among Mazda dealers.

LEVOLOR®
Fall Specials
SAVE SAVE SAVE
up to 60% off Monaco & Nova 1" Aluminum Blinds
50% off all verticals FREE installation
up to 40% off most other lines
PAINT • BLINDS
Jas-Mar
WALLCOVERINGS
124 Second St. W.
933-8924

Your PetsChoice ... BERRYS ... your PetsChoice
Where to Shop? ... at Berrys!
MAINSTAY Dog Food $10.99 18 kg. While Quantities Last.
ALLEY CAT ... just good cat food
ALLEY CAT Cat Food $11.99 8 kg. While Quantities Last.
Feature Specials Available at Cornwall Locations Only
841 Sydney Street, Cornwall
Eastcourt Mall, 2nd Street, Cornwall

A Stove Like No Other

The ambiance of a real wood stove without the mess and inconveniece for only pennies a day.



NO PST •Limited Quantities

only $599.00

NO GST •Month of November only

FEATURES:
- •Realistic 3-D Flame Effect
- •Operates for only pennies a day
- •1500 Watts with heater on
- •120 Volt AC Plug
- •"Cast Metal" Appearance
- •Portable and can be moved easily
- •With or without heat
- •On/Off switch
- •Fits in any room.
- •Built in thermostat

Dimplex

Cornwall Electric
Customer Service...Our Priority
1001 Sydney St.
932-0123

Available at:
MENARD'S
RONA Home Centre
1100 Marleau Ave.
938-3300

Police Chief Tony Repa Named Chairperson of Bowl for Millions

Plans are well underway for the 1999 Big Brothers and Big Sisters Bowl for Millions.

Hermann Rogalsky, President of the Big Brothers and Big Sisters of Cornwall and District is pleased to announce that Cornwall Police Chief Tony Repa is the chairperson of the 1999 Bowl for Millions. Chief Repa has been an active member of the Bowl for Millions Committee for the past two years serving as Honourary Chairperson in 1997.

Rogalsky explains: "Bowl for Millions has been a major fundraising activity of the Big Brothers and Big Sisters of Cornwall and District since 1979."

The 1999 Big Brothers and Big Sisters Bowl for Millions in the City of Cornwall will take place on Saturday, January 30th at Olympia Bowl, Nativity Lanes and Bowling Palace of Cornwall.

The 1999 Glengarry Challenge Cup will be held at the Alexandria Lanes on Sunday, February 7th with Joanne Nadeau serving as co-ordinator.

Chief Repa is challenging residents of Cornwall and the Three United Counties of Stormont, Dundas and Glengarry to take part in Bowl for Millions on a team of five or six co-workers, friends, fellow students, committee, club or family members.

Chief Repa says that a variety of prizes has been lined up for the 1999 Bowl for Millions with the grand prize being $500 donated by the Rotary Club of Cornwall. There will also be a special draw for a colour TV set for bowlers having pledges totalling $100 or more.

Executive Director, Brian Lynch states that the public's continued participation in Bowl for Millions will be greatly appreciated by the local agency and the children it serves.

Lynch says: "Funds raised through Bowl for Millions will enable our agency to continue the work of matching children in need with caring, responsible adult volunteers who serve as a friend and role model."

For more information on the 1999 Bowl for Millions, call the agency office at 933-8035 or drop by the office at 101 Third Street West, Cornwall.

NOTICE

STORMONT DUNDAS
PROVINCIAL P.C.
RIDING ASSOCIATION

NOMINATION MEETING

Tuesday, December 15, 1998
7:30 p.m.
MacDonell's Inn
(Cornwall Centre Road)

Voting delegates must hold current Membership
call before Nov. 30 for clarification

(613) 932-2720 (613) 984-2911

CATCH THIS REBATE with RCA

RCA 32" TV
model 32632



Diag. ColorTrak Plus™ Stereo Monitor-Receiver
- Comb Filter
- BlackLock Contrast Circuit
- Master Touch® Universal Remote

$849
with mfg. rebate

Bill MITCHELL TV & Audio
1410 Pitt Street North
933-3133



MORE USED CAR MADNESS AT Brookshell

Christmas is Coming Early

RECEIVE A CAR STARTER plus CASH BACK UP TO $3,000 on any used car purchase

1995 BUICK REGAL GS (stk. 8180A) WAS ~~$16,995~~ NOW $15,900 plus CASH BACK $700	1995 BUICK ROADMASTER LTD loaded (stk. P1409) WAS ~~$24,995~~ NOW $20,500 plus CASH BACK $1,500	1992 TOYOTA TERCEL 2 door, 5 speed (stk. 9100A) WAS ~~$6,995~~ NOW $6,495 plus CASH BACK $500	1994 BUICK CENTURY auto., air, cass. (stk. 8433A) WAS ~~$11,995~~ NOW $10,900 plus CASH BACK $1,000
1995 BUICK REGAL loaded, sedan (stk.8516A) WAS ~~$15,995~~ NOW $13,900 plus CASH BACK $1,000	1992 PONTIAC LEMANS 5spd., cass., coupe (stk. 8474A) WAS ~~$7,995~~ NOW $5,700 plus CASH BACK $500	1996 BUICK CENTURY loaded (stk. 8437A) WAS ~~$16,995~~ NOW $15,500 plus CASH BACK $600	1996 BUICK REGAL loaded (stk. 8301A) WAS ~~$16,995~~ NOW $14,900 plus CASH BACK $1,000
1998 CHEV. CAVALIER auto., air, cass. (stk. P1467) WAS ~~$15,995~~ NOW $13,995 plus CASH BACK $1,000	1998 CHEV. LUMINA loaded, 4 dr. (stk. P1470) WAS ~~$18,995~~ NOW $17,900 plus CASH BACK $1,000	1998 PONT. GRAND AM loaded, auto., air (stk.9027A) WAS ~~$18,995~~ NOW $17,995 plus CASH BACK $1,000	1998 PONTIAC SUNFIRE 4 dr., auto., air, (stk. P1473) WAS ~~$16,995~~ NOW $15,995 plus CASH BACK $2,000
1997 BUICK LESABRE loaded, luxury (stk.) WAS ~~$24,900~~ NOW $22,000 plus CASH BACK $2,000	1997 BUICK REGAL LS loaded (stk. P1420) WAS ~~$22,900~~ NOW $21,000 plus CASH BACK $1,000	1996 PONTIAC SUNFIRE Convertible (stk. 8353A) WAS ~~$18,995~~ NOW $16,900 plus CASH BACK $2,000	1997 PONT. BONNEVILLE loaded, cass., 4 dr. (stk. P1358) WAS ~~$24,995~~ NOW $20,000 plus CASH BACK $1,000

ADD UP THE SAVINGS ON USED TRUCKS & VANS

1996 CHEV. ASTRO, loaded, stk. #8299A	WAS ~~$18,995~~	NOW $17,900	PLUS CASH BACK $1,000
1998 CHEV. BLAZER LS, loaded, 4x4 stk. #P1466	WAS ~~$29,750~~	NOW $28,900	PLUS CASH BACK $500
1997 PONTIAC TRANSPORT, air, 7 pass., stk. #P1457	WAS ~~$21,995~~	NOW $21,000	PLUS CASH BACK $1,000
1996 PONTIAC TRANSPORT, 7 pass., A/C, stk. #?????	WAS ~~$18,995~~	NOW $16,995	PLUS CASH BACK $3,000
1991 MAZDA B2200, Reg. Cab, stk. #8499A	WAS ~~$6,995~~	NOW $6,500	PLUS CASH BACK $600
1994 GMC SIERRA 1500, Reg. Cab, auto., air, , stk. #8431a	WAS ~~$13,995~~	NOW $13,500	PLUS CASH BACK $500
1994 NISSAN PICKUP, auto., Reg. Cab, stk. #9063A	WAS ~~$10,995~~	NOW $10,500	PLUS CASH BACK $500
1994 CHEVY VENTURE, 4 dr., loaded, stk. #P147s	WAS ~~$22,895~~	NOW $22,325	PLUS CASH BACK $700
1995 PONTIAC TRANSPORT, air, 7 pass., tint., stk. #8357A	WAS ~~$16,995~~	NOW $13,995	PLUS CASH BACK $1,000

PONTIAC BUICK GMC
Brookshell
PONTIAC BUICK GMC
WHERE EVERYBODY GETS A GREAT DEAL!
1236 Brookdale Ave.
932-1724

PERFECTION Schwank

OIL-FIRED SPACE HEATERS H940

I GIVE YOU WARMTH EVEN DURING POWER FAILURES OR ICE STORMS.

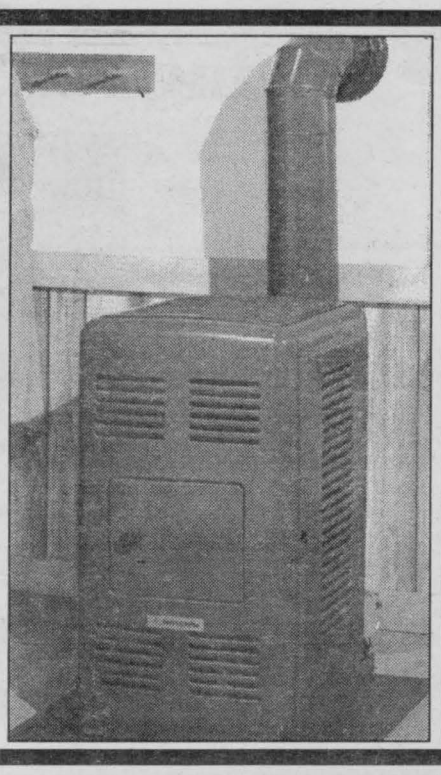

GUINDON-GLENOCO

1310 Pitt Street, Cornwall, Ont. (613) 933-6760

Business to Business

Most people agree that goals are important, but less than five percent of people write down goals or have action plans for attaining them. Goals direct actions, give you something to aim for, and can serve as a yardstick for measuring your business' success. Also keep in mind that goal-setting becomes easier the more times you undertake it. When you have set goals and attained them, the power of goal setting will compel you to set more. To run a successful business, you must know your market thoroughly. In your start-up phase, it will help you determine how feasible a business idea is. Strong market research can provide you with a range of information about your customers, your industry and your competitors. As your business expands, you can use research to hone your marketing program, target and differentiate your product or service, look for new growth opportunities, etc. The challenge for many small and medium sized business owners is in doing their research on a tight budget. Trade associations regularly gather information about their respective industries and make it available to association members. These surveys often cover issues like typical company operating costs, industry growth trends, new market opportunities, etc. These research reports are often available only to association members, so you may have to join a local group to get access. One of the best ploys any business can use, is a partnership association with their local Chamber of Commerce. For your business to succeed, you need to know almost as much about your competitors as you do about your own company and customers. Unfortunately, many business owners make the mistake of waiting until a competitor has opened up shop across the street and is cutting into profits to find out who and what they're up against. A competitive analysis allows you to identify your competitors and evaluate their respective strengths and weaknesses. By knowing the actions of your competitors, you will have a better understanding of what products or services you should offer, how you can market them effectively; and how you can position your business. Competitive analysis is an ongoing process. You should always be gathering information about your competitors. Look at their web sites. Read their product literature and brochures. Get your hands on their products. See how they present themselves at trade shows. Read about them in your industry's trade publications. Talk to your customers to see how they feel about competitive products or services.

(Story & photo by Aubrey Johnson)



Pictured at the recent and beneficial Business to Business Showcase held at the Civic Complex are (l-r) Bryan Merkley of Solutions/Academy of Learning, speaking to Jeff Bethune of the Chamber of Commerce about effective strategies for students who need the appropriate training for the marketplace; Rick Shaver discussing the benefits of media advertising with Gilles Lascelle of Days Inn and Mark Kulick of the Cornwall Business Self Help Office discussing the fundamentals of investment and management with Tim Ming, of Tim Ming Financial Consultants.

WINTER DRIVING?
Choose your BLIZZAK™
GET UP TO $20 BACK



IceGripper™
The ultimate ice performance tire
- New multicell compound provides improved ice performance
- Improved ice traction and braking
- Road hazard protection
- Uni-T Technology



WinterBiter™
The ultimate winter tire
- Multicell compound provides increased traction in snow and ice
- Retains softness and grip at low temperature conditions
- Road hazard protection

All other snow tires on sale! Savings up to 40%



MORIN TIRE & ALIGNMENT
1403 Rosemount Ave. 932-3840
HOURS: Mon. - Fri. 8 - 5; Sat. 8 - noon

FM WINDOWS DOORS & SIDING
WINDOWS & DOORS
Established 1978
Manufactured Direct Low Pricing
Lifetime Warranty - All Window Components
Easy To Clean - Maintenance Free "No Painting"
Consumers' Choice Award 1998 For Business Excellence
No Interest No Payments 'til the year 2000! OAC
OR
2 Years 0% Interest OAC
Limited Time Offer O.A.C
Pick Up The Phone & Call Now
(613) 932-8121 * 1-800-394-8670
Cornwall, Alexandria, Hawkesbury, Vankleek Hill and surrounding area
50 Canada's BEST MANAGED PRIVATE COMPANIES
Lucille & Bob Tessier



You Get The Job Done Right The First Time!

Giving For The Children



Pictured with Children's Aid Society Executive Director Richard Abell, are Cornwall Kinette President Cathy Myers and Kim Baird, Membership Director, with the recent acquisitions from a shopping spree. These indoor toys for the kids represent over $1,000. which the Kinettes were fortunate enough to acquire within their budget, thanks to the generosity of discounts given by the local Zellers and Wal-Mart outlets.

The Cornwall Children's Aid Society is a voluntary, nonsectarian agency that provides a board spectrum of health, education, recreation and emergency services to the S.D. & G. and Akwesasne citizens' neediest children and families. The philosophy of The Children's Aid Society has been to identify the areas neediest communities and build a visible, lasting presence there. Their programs emphasize prevention and early intervention and their commitment is to meet the needs of the "total child." The Children's Aid Society of Cornwall is a private, non-profit organization mandated under the Children and Families Services Act to provide a full range of child welfare services to families living within the Tri-County area. The mandate of the Children's Aid Society of Cornwall is committed to meet the needs of the children at risk with dignity, integrity and respect for all involved by ensuring the following: a healthy and positive environment for children by providing safety from emotional, sexual and physical harm by working with individual children, their families and communities; providing a high standard alternative for children and continuity of substitute parental care and relationships for those children who cannot remain at home; developing, by itself/or in partnership with others, counselling and adoption services; promoting prevention programs which encourage healthy and positive relationships among children and their families within the community; advocating and taking leadership in developing solutions to child and family issues.

C.A.S. strives to provide these services in a climate of dignity, integrity and respect for cultural differences.

(Story & photo by Aubrey Johnson)

40 Years Old and Counting

Forty years ago, a group of parents, of children with developmental challenges, banded together to form (incorporate) another branch of the Ontario Association for Community Living (Community Living – Stormont County).

The 40th Anniversary Celebration, will be held November 28, 1998, at the Royal Canadian Legion, 415 Second Street West, beginning at 6:00 p.m. This celebration will set the scene for presentations of the history of Community Living – Stormont County.

"A lot of changes have taken place during the last 40 years," says Susan Ramsay, President of Community Living – Stormont County. "We have invited several speakers to tell of the evolution of this association."

Mr. Jim Turner, one of C.L.S.C.'s original charter members, is a retired teacher who now lives in Toronto with his wife. He is an active volunteer with the provincial association, advocating and lobbying to improve the lives and living conditions of people with developmental challenges. Mr. Turner will be speaking on Community Living's simple beginnings, the reason this group of parents was formed, and its original vision.

Mr. Rick Tutt, a dedicated friend and advocate of Community Living – Stormont County started his career as an employee of the Ottawa Association before accepting a position with the Ontario Association for Community Living (25+ years). Rick is now an independent Consultant, (Clarion Group/Quest Enterprises) and has seen many of the changes that have rocked the association. Rick will describe the struggles of a group trying to become advocates of a very vulnerable people as it provides direct services.

Following, Mr. Ron Flaro, a local talent who opened for Lucien II, by Marshall Button last spring, will perform an excerpt of his play Cecil's Dream Vacation.

"We are proud to invite Community Living friends to this event," Ms. Ramsay concludes. "We are sure that people will enjoy the evening's program as much as the opportunity to see old friends and make new ones."

For more information or tickets call (613) 938-9550 and ask for Mrs. Jantje Helmer.

St. Finnan's Cathedral Parish
Christmas Tea & Bazaar
will be held on
SUNDAY, NOVEMBER 15th, 1998
in the ALEXANDRIA HALL
from 2:00 pm to 4:00 pm
Special draw for a beautiful handmade quilt with 2 shams and other door prizes
Admission: Adults $3; Children $1.50; Family $10.00
Everyone welcome.

The Women of St. Andrew's Presbyterian Church
invite everyone to attend their
Christmas Luncheon & Bazaar
Saturday, Nov. 21st
11:30 a.m. - 2:00 p.m.
Free Admission to Bazaar
Luncheon $5.
Great Home Bake Table
Church Street ~ S. Lancaster

Voula's
HAIR STUDIO
Presents Glamour Majic Portraits

November 24th 10:30 am - 5:30 pm
Includes:
- Make Over • Hairstyling
- Wardrobe & Accessory Change
- Multipose Photography Session
- 1 FREE 8x10 Desk Portrait

ONLY $35
NOVEMBER SPECIAL TWO-TONE HIGHLIGHTS 50% OFF
To reserve your appointment
134 Amelia Street 938-4880

Hunt Financial Services Inc.

JAMES R. MAGIE
F.I.C.B.
Vice President
Investments
933-2424
- **Investments**
- **Mutual Funds**
- **GIC's**
- **RRSP's**
- **RIF's**

Financial & Retirement Planning
311 Second Street W.
Cornwall, ON K6J 1G8
Mutual Funds offered through Balanced Planning Investments Corporation

Windshield Special

$189 on most domestics **$199** on most imports
Installed Top Quality Glass & Materials. Call for Details.
WE WILL COVER A PERCENTAGE OF YOUR DEDUCTIBLE
INTERPROVINCIAL AUTO GLASS

120 Tollgate Road West
at Voyageur Bus Terminal next to MTO
936-2481

Cornwall's Best Discount Dining Book Is Back And Bigger Than Ever

Cornwall & Area's 8th Annual
Discount Dining & Entertainment Book
$1000 Bonus Draw Towards your next dream vacation
Features over **45** or your favourite restaurants & entertainment establishments
Presented by:
930-2445
933-1166

This years participants include 0001 Champagne Enterprises

1. Crossroads
2. Bruyere's NEW
3. Ambrosia
4. Loran's Restaurant
5. Hub of Glengarry
6. Quinn's Inn NEW
7. Jade Garden
8. Nickel's
9. New Jovana's
10. Borderline Bar & Grill NEW
11. Glengarrian Pub
12. Pizza Hut
13. Murphy's Inn NEW
14. Vip's
15. Remington's
16. China Inn NEW
17. Mark's Fifth Wheel NEW
18. Super Mario (Lancaster) NEW
19. Sub-Bay Diner
20. Glendale
21. Great Canadian Bagel
22. Burger King
23. Harvey's
24. Subway
25. A&W
26. McDonald's
27. KFC
28. Sub Bay
29. Billy-K's NEW
30. Dairy Queen
31. Harv's Diner
32. Countrystyle
33. The Java House
34. Mrs. Vanelli's
35. Orange Julius/DQ
36. Bobby's Place

BONUS PARTICIPANTS

37. Paradise Fitness
38. Paradise Tanning
39. Daigneault Cleaners
40. North Hollywood Video NEW
41. Algonquin Travel (formerly Gloria's)
42. Minute Auto Wash
43. Mike's Contact Karate
44. Bumper's
45. Mikey's Fun Factory
46. Bob's Vac Shop NEW
47. A Better World
48. Pommier Jewellers NEW
49. Ryan's Headlines NEW

To order, please call 930-2445 or 933-1166 (FREE DELIVERY)

SPECIAL GROUP DISCOUNTS (Tax Included)	1 Book	$25.00
	2 Books Ea.	$23.00
	3 Books Ea.	$21.00
	4 or More Ea.	$20.00

LAST CHANCE TO **SAVE**
$5.00 OFF
Per Order with Coupon
Limited Time Offer
Expires Nov.30/98



ATTENTION LADIES!!
Come and attend our special
WOMEN'S WINTER CAR CARE CLINIC
for an evening of entertainment & education. The evening will be hosted by Terry MacDonald-Cadieux who is a professional female race car driver who has hosted well over 100 clinics.
Vehicle maintenance, repair and safety will be discussed, Terry will demonstrate how to change a tire and answer all your questions.
Reservations Required. Call Denise.
Limited Seating
Goodwrench Service
8 TIME WINNER OF THE PRESIDENT'S TRIPLE CROWN
Roy's
PONTIAC BUICK Cadillac GMC TRUCK CENTRE
We treat you Royally *Nous vous traitons Royalement*
525-2300
Hwy. 34 Green Valley
1-800-267-7173

ENJOY A GAME OF POOL
at Christmas

with a pool table from ... ROY'S
ROY'S POOLS
Sales and Service since 1956
410 Seventh St., West, Cornwall
933-0411

French Language Designation

Mr. Noble Villeneuve, Minister Responsible for Francophone Affairs, will present French Language designation to the RHSJ Health Centre at a special reception hosted by the Board of Directors in the Auditorium of the Hotel Dieu Hospital on Tuesday, November 17th, 1998 at 11:00 a.m. This designation was officially granted by the Ministry in April, 1998.

Both facilities, St. Joseph's Villa and the Hotel Dieu Hospital have designated services now available in both official languages. Through the coordinated efforts of the Ministry of Health French Language Services working with members of our staff this designation has been made possible. The Health Centre is pleased to offer patient/resident services and printed information to French speaking members of our community.

Representatives from the Ministry of Health French Language Services, community agencies and political dignitaries will be in attendance. The reception will be hosted by Ms. Elisabeth McLennan, Chairperson of the Board.

Continued from front pg.

(as the movement came to be called) event, featuring athletes from only Canada and the the United States, took place at Soldier's Field, Chicago, in 1969. Since the mid-sixties, Special Olympics has grown to service over 1.5 million mentally handicapped athletes in more than 160 countries around the world. Special Olympics is a charitable, non-profit, volunteer driven organization, with some 7500 athletes and 2500 volunteers, dedicated to the physical, social and psychological development of people with a mental handicap through positive, successful experiences in sport. Athletes range in age from eight to eighty and have the opportunity to train in thirteen official sports and numerous demonstration sports. Research conducted in Canada and the United States offers strong evidence that physical training and athletic competition for people with a mental handicap enhances their physical as well as their social and emotional development. In keeping with the philosophy of sport training, the organization also promotes competition at higher levels. This is accomplished with the staging of Provincial Games (held every two years) and National and International Games (held every four years). Furthermore, the organization does not seek to restrict athletes to competition with other Special Olympians and in fact, promotes integration of its athletes into community based generic sports programs whenever possible. In the fall of 1995, Sergeant Brian Snyder and Constable Chico Ouellette, of the Cornwall Police Services, approached Cornwall marketing guru Ron Chenier, asking for advice on marketing the upcoming 1996 Special Olympic Spring Games on behalf of the Law Enforcement Torch Run for Special Olympics. A very special Christmas CD, entitled "Folks Like Us", produced by Nashville producer Gilles Godard, a transplanted Cornwall native, was the catalyst in the fundraising efforts which amassed an unprecedented $811,000!! This year, a new production called "Holiday Heroes" will be marketed and distributed across Canada as part of the ongoing Special Olympics initiative project led once again by Snyder, Ouellette, Chenier and Godard. This impressive CD has a host of internationally recognized artists including Rita McNeil, Paul Gross, David Keely, Kevin Bacon, Alan Jackson, Roy Orbison, to name a few, presenting a cross section of Christmas music from pop to country and R&B. Included is a track featuring Cornwall's own Police Service singers led by the talented Chief Tony Repa. Any local non-profit agency can use the CD as a fundraiser and for every CD sold at the cost of $15.00, $4.00 will go back to the agency. Volunteer, distribution or further information can be had by contacting Ron Chenier & Associates at 1-613-932-1007.

(Story & photo by Aubrey Johnson)

PONTIAC BUICK GMC

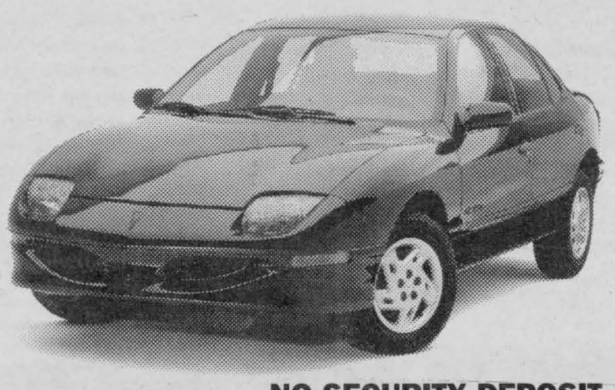

'99 Pontiac Sunfire Sedan

Who says Sedan drivers have to give up styling and performance. Included in this sporty package are... 2.2 litre engine, 4-wheel ABS, PASSLock® theft-deterrent system, Next Generation dual front air bags, AM/FM stereo, tinted glass, rear spoiler, rear door child security locks.
Get 4-speed automatic transmission with Enhanced Traction Control and air conditioning for only $40 more a month ($238/month/36 months).

SMARTLEASE $198* /36 months/$1,480 down payment/$645 freight required
Or Purchase $15,748† (excludes freight $645)
Purchase Financing 2.9%‡ up to 36 months
NO SECURITY DEPOSIT

GMC '99 Limited Edition GMC Jimmy Descente

Buy or lease a 1999 Jimmy Descente and you'll get a his or hers Descente ski jacket and a pair of Rossignol skis and bindings. It's also loaded with 190 HP V6 engine, automatic transmission, dual front air bags, 4-wheel ABS, power door locks/windows, tilt steering, cruise control, AM/FM stereo cassette, air conditioning, premium ride suspension, 4 x 4 capabilities, remote keyless entry, and the new AutoTrac 4x4 transfer case.



SMARTLEASE $358* /36 months/$3,100 down payment/$720 freight required
Or Purchase $34,998† (excludes freight $720)
Purchase Financing 2.9%‡ up to 36 months
NO SECURITY DEPOSIT
DESCENTE ROSSIGNOL
GMC IS A PROUD SPONSOR OF THE CANADIAN ALPINE SKI TEAM.

LADIES AND GENTLEMEN,
START YOUR ENGINES.
OUR NEW 1999s ARE HERE AND WAITING TO REV YOU UP WITH 2.9%‡ FINANCING.

'99 Pontiac Grand Prix GT Sedan



Widetrack handling with performance and styling to match. It's also loaded with 195 HP 3800 Series II V6 engine, 4-speed automatic transmission with Enhanced Traction System, wide-track stance, dual front air bags, 4-wheel ABS, AM/FM stereo with CD player, air conditioning, 6-way power driver's seat, power door locks/windows, tilt/cruise, rear spoiler.

SMARTLEASE $288* /36 months/$3,580 down payment/$810 freight required
Or Purchase $26,498† (excludes freight $810)
Purchase Financing 2.9%‡ up to 36 months
NO SECURITY DEPOSIT

'99 Pontiac Trans Sport



This sporty minivan is a true Pontiac. Being Built For Drivers, it comes with... 185 HP 3400 V6 engine, 4-speed automatic transmission, 4-wheel ABS, dual front and side air bags, air conditioning with pollen filter, deep tinted glass, AM/FM stereo cassette, power windows, remote keyless entry, dual sliding side doors.

OnStar® For a limited time, when you buy or lease a Pontiac Trans Sport and subscribe to OnStar ($360 subscription charge applies), you get the OnStar Satellite system including installation at no charge (approximate retail value $1,800).

SMARTLEASE $298* /36 months/$3,500 down payment/$865 freight required
Or Purchase $27,498† (excludes freight $865)
Purchase Financing 2.9%‡ up to 36 months
NO SECURITY DEPOSIT

GMC '99 GMC Safari



There's plenty of room for the family even though we've packed the Safari with... Deep tinted glass, AM/FM stereo cassette, power door locks, 190 HP Vortec V6 engine, 4-speed automatic transmission, 4-wheel ABS, air conditioning, 8-passenger seating.
Get into a SLT Safari with CD player, remote keyless entry, power windows, 6-way power driver's seat and much more for only $20 more a month ($288/month/36months).

SMARTLEASE $268* /36 months/$3,760 down payment/$870 freight required
Or Purchase $23,758† (excludes freight $870)
Purchase Financing 2.9%‡ up to 36 months
NO SECURITY DEPOSIT

2.9%† Purchase Financing is also available on Pontiac Grand Am, Pontiac Bonneville, Buick Century, Buick Regal, Buick LeSabre, GMC Sonoma.
4.9%† Purchase Financing available up to 60 months.

Only at your Ontario Pontiac/Buick/GMC Dealers

www.gmcanada.com

You should know this: *Based on a 36 month lease for Sunfire Sedan 1SA, Jimmy Descente 1SC, Grand Prix 1SA, Safari 1SA and Trans Sport 1SB. A down payment or trade of $1,480/$3,100/$3,580/$3,500/$3,760 required. No security deposit required. Total obligation is $8,608/$15,988/$13,948/$14,228/$13,408. Annual kilometre limit 20,000 km, $0.12 per excess kilometre. Other lease options available. †Freight as indicated. Licence, insurance, air conditioning excise tax and taxes not included. Dealer may sell or lease for less. ‡Financing on approved GMAC credit only. Example: $10,000 at 2.9% APR, the monthly payment is $290.37 for 36 months. Cost of borrowing is $453.32. Total obligation is $10,453.32. Example: $10,000 at 4.9% APR, the monthly payment is $188.25 for 60 months. Cost of borrowing is $1,295.00. Total obligation is $11,295.00. Down payment, trade/or security deposit may be required. Monthly payment and cost of borrowing will vary depending on amount borrowed and down payment/trade. ††Offers apply to select 1999 new or demonstrator models equipped as described, and applies to qualified customers in Ontario only (excluding Thunder Bay and Kenora). Limited time offers which may not be combined with other offers. Dealer order/trade may be necessary. See your dealer(s) for conditions and details. www.gmcanada.com is a trademark of General Motors Corporation.

PONTIAC BUICK GMC

Youth Services Canada

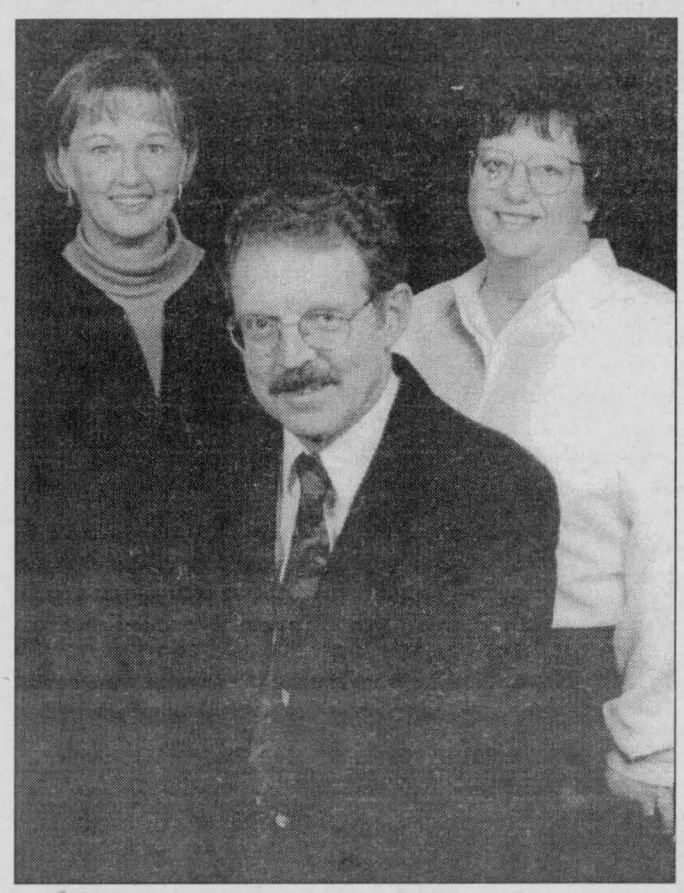

Youth Services Canada is specifically designed to help young Canadians between the ages of 18 and 30 who are out of school and unemployed. It offers them the opportunity to gain relevant work experience and to develop work-related and personal skills through community services projects, while meeting local community needs at the same time. Youth Services Canada projects last from six to nine months, and involve 10-20 participants, who receive a completion voucher of not less than $2,000 if they complete their service. This money can be used to go back to school, start a new job, repay a Canada Student Loan, or start a small business. The age limits are deliberately set to ensure that the program does not entice young students to leave school in order to participate in the program. Human Resources Development Canada (HRDC) is the federal government department that helps Canadians prepare for, find and keep work. One of their goals is to assist young people to make more effective transitions from school to work and from unemployment to employment through addressing their needs for broadly accessible and easily usable information on how to find their way in the labour market.

"Tourism 2000" is a project initiative which currently is being mandated to actively promote and market all segments of tourism in the Tri-County area. This area, steeped in the richness of historical significance, coupled with attractive ecological natural reserves and trails, a developed waterfront for all manner of boating activity and a diverse and multicultural hospitality industry, constantly draws visitors to the communities in and around the friendly city of Cornwall.

Pictured (l-r) are Sharon McRae, Project Coordinator for Tourism 2000; Kevin Parkinson, Programme Leader, T.R. Leger School and Pauline Bookhout, HRDC Employment & Programmes Services Officer.

(Story & photo by Aubrey Johnson)

Around the Counties

Blood Services Clinic To Be Held in Winchester

Winchester Public School will be hosting a Canadian Blood Services Clinic on Wednesday, November 18th from 2 pm to 8 pm. Travis Doumoulin, a Winchester area native is fighting leukemia and the public is invited to donate in Travis' name. The program needs a fully booked clinic to replenish the platelet supply. Donors can call 1-800-264-0680 to make an appointment.

Man Saved From Fire

Gord Casselman was pulled to safety from a fire in his apartment at the Lamp Lighter Motel, east of Morrisburg. Violet Richardson ran to help Casselman and broke open the door before finding Casselman and pulling him to safety. A disoriented Casselman returned into the burning apartment and was pulled out a second time by Richardson. Casselman remains in Winchester Hospital suffering from first and second degree burns on his face and hands. Firefighters believe a lit cigarette set a chair on fire and gutted the entire apartment.

Maxville Students Raise Funds

Maxville Public School students held an apple walk a thon on October 16th and raised $3,500 which will go to the school. All of the students at the school took part in the event. Funds will be used to pay for busing for any school trips and will also be used to purchase play equipment and a new video camera.

Book and Bake Sale in Williamstown

The Manor House book and bake sale will be held on Saturday, November 14th. This is the fourth year for this event which attracts book lovers from all areas. The sale begins at 10 am at the Manor House. Donations of books and/or baked goods are always appreciated and welcomed and can be brought to the sale on Saturday.

Moose Creek Villagers Worried

Residents of Moose Creek gathered last week to discuss their options after a pedophile moved into the community. The man, Jean-Paul Gonthier, is facing sex assault charges in Ottawa. He has been accused of sexually assaulting a 10 year old boy and was released to live with relatives in Moose Creek. Residents wanted a photo or description of the man, however OPP Sgt. Ray Westgarth would not give them any information. He warned residents not to go too far in protecting their children, but to make them cautious and stay aware of the situation.



SUN DECK TANNING & SWIMWEAR
Warm Up to a Hot Tropical Oasis
NOVEMBER SPECIAL!
10 SESSIONS ONLY $45
NEW BULBS
GIFT CERTIFICATES
102 SECOND ST. W. (SUITE 2) TIME SQUARE 937-3758

PHARMACIE EASTCOURT PHARMACY
1380 Second St. E., Eastcourt Mall
PRESCRIPTIONS DAILY
We Process
• Ontario Drug Benefit • Assure Card Ontario Blue Cross
• WCB • Green Shield • Prudential • RX Plus
• DVA • Confederation Life
MON. - SAT. 9:30 a.m. - 9:00 p.m 937-0956

eastcourt market
EVERYDAY LOW PRICES

SPECIAL — duncan hines cake mix ass't. 450 g - 515 g. 99¢ each
SPECIAL — 2 lb. carrots 39¢ bag
SPECIAL — McIntosh apples .86 kg 39¢ lb
duncan hines icing chocolate, vanilla - 450 g. 99¢ each
clark stews ass't - 665 g. can $1.39
cantaloups 79¢ each
cascade, 150's facial tissue 69¢
five roses flour 10 kg. $5.99 2.5 kg. $2.99
heinz, 540 ml can tomato juice 2/ $1.00

FREE DELIVERY $35.00 & over including Summerstown & Glen Walter

MEAT DEPT.
chicken breast $4.83/kg (back off) $2.19 lb.
chicken thigh $2.18/kg (back on) 99¢ lb.
lean ground pork $3.95/kg. $1.79 lb
chicken drum stick $3.06/kg. $1.39 lb.

DELI DEPT.
montreal smoked meat $9.90/kg $4.49 lb
maple leaf macaroni & cheese loaf $5.49/kg $2.49 lb.
expo bologna regular or waxed $3.95/kg. $1.79 lb
canadian feta cheese $11.00/kg. $4.99 lb.

DELANEY'S FINE FISH & SEAFOOD
FROZEN FISH FILLETS
cod, sole, haddock, salmon, fillets & steaks, rainbow trout fillets
buy 2 GET 1 FREE
Open Wed. to Sat.

prices in effect from Saturday, November 14th until Saturday, November 21st, 1998

EASTCOURT MARKET
1380 Second St. East
932-8788
√ Best Quality
√ Best Service
√ Best Prices

Opinion

SEAWAY NEWS
A Division of J.G.F. Holdings Inc.
329 - 2nd St. West, Cornwall, Ontario K6J 1G8 **Office: 933-0014** **Classified: 933-0015**
FAX: 933-0024
Pres. & Gen. Mgr.: R.N. Aubry **Vice Pres. & Sales Director:** R.E. Shaver
Marketing Representatives: Bill Snelgrove... Arlene Hulls...Robin Cameron
Serving Cornwall and Area Since 1985 • PUBLISHED WEEKLY • e-mail:
snews@seawaynews.on.ca

Attack on Joe Gunn Was Out of Proportion

PERSPECTIVE



By Bob Roth
SEAWAY NEWS

I never cease to be amazed at what passes as "news judgment" these days.

Last Friday the Freeholder — the daily that is afraid to debate newspaper ethics with me — engaged in yet another journalistic gyration. The lead, front page headline bellowed: "Getaway draws fire — Public ire aimed at Gunn for taking vacation."

Well, I thought, the masses are up in arms against Upper Canada District School Board Trustee Joe Gunn. If "public ire" has been unleashed, I'd better read on.

It turns out, however, (according to the news story itself) that only ONE person — a certain Mr. Jim Moak — criticized Joe Gunn because he had the audacity to book his vacation several months ago and would be away later in the month.

Mr. Moak was described as speaking "on behalf of Newington Public School." We are never told who he is — a teacher, a principal, president of the school committee, the janitor. We simply never find out.

In my journalism class, you'd get a "D" for not properly identifying a key player. Who does he really represent? One of those school committees attended by half a dozen people?

More to the point, there is no indication that anyone else in the crowd of 100 who attended the public meeting in question backed up Moak.

How does one comment from one individual mushroom into a bold headline about "public ire" being aimed at Gunn's vacation plans?

According to the Freeholder report, the exchange between Moak and Gunn "was one of the loudest exchanges in a meeting that saw ideas exchanged and frustrations boil over."

I see. So he who speaks the "loudest" is the most newsworthy.

In my opinion, this is a classic case of how media "manufacture" news.

Whatever aspirations Mr. Moak may have to becoming the high priest of holler, I do not find his comments enlightening. In fact, they're downright dumb.

On learning that Gunn had booked vacation time, Moak said, "How can you express our concerns if you're not here? What you are saying to me is that you don't care."

What rubbish.

People have to make their vacation plans in advance for many reasons — job commitments, family commitments, etc. etc. Perhaps Mr. Moak is independently wealthy and can trot off wherever he wants, whenever he wants. But most people can't. And with school matters being as explosive as they have been over the last year, I doubt that Trustee Gunn could have picked a vacation time that wouldn't coincide with some issue.

Say what you want about Joe Gunn's politics, there is no denying that he has been one of the most active trustees this area has ever seen. During his long career on the Upper Canada District School Board (and its predecessor), this much-needed watchdog has sunk his teeth into questionable spending, abuse of authority and closed-door decision-making.

Anybody who says Joe Gunn doesn't care, hasn't been paying attention.

In fact, Gunn cares so much that he was the one who called the town hall meeting at which he was attacked.

How's that for irony?

All day I face
The barren waste
And crave the taste
Of water
Song lyric

BASIC BLACK

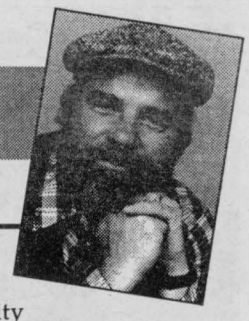

By Arthur Black
SEAWAY NEWS

As I settle into my seat aboard Canadian flight 1773, Vancouver to Victoria, a woman sits down across the aisle. She is clutching a copy of this week's Macleans, a Tommy Hilfiger sports bag, her boarding pass, and a large clear plastic bottle of Evian Water.

Designer water. Don't leave home without it. The flight from Vancouver to Victoria takes 24 minutes, but this woman is prepared For Any Eventuality.

Consider the humble water molecule. A straightforward blend of two gases -- two parts hydrogen to one part oxygen. Fifteen hundred passengers on the Titanic died from too much of it. Many desert crossers would have traded their souls for a spoonful. The Dutch spent millions of guilders and man-hours trying to keep the stuff away from their homes. Ancient Romans put equivalent amounts of sweat and money into building splendid aqueducts to pipe water from the mountains to their cities.

It is everywhere. It literally falls from the sky. It winds up in tumbling streams; in a hundred thousand unnamed lakes. On endless wheat fields and pinging off the pavement of dingy parking lots. You find it in spotty tumblers on restaurant tables; you find it mingling and subtly enhancing molecules of scotch in a Bay Street lawyers whiskey glass.

Given all that -- could someone please explain the concept of bottled water? Bottled water is the fastest-growing segment of the North American beverage industry. It's expanding at double the pace of drinks like Pepsi and Seven-Up. North Americans can choose from more than 700 brands. There's one "bar" in Beverly Hills that stocks 77 different brands of water and encourages patrons to join a mail-order "water of the month" Club.

Customers claim they drink bottled water because they're worried about the quality of the stuff that comes out of their taps. But the Consumer's Association of Canada concludes that most bottled water is neither healthier nor better tasting than tap water. In fact, according to the American Dental Association, drinking bottled water may actually be bad for you -- it doesn't contain fluoride which they say is necessary for healthy teeth.

In any case, chances are the stuff you're drinking out of plastic bottles might be nothing more than tap water. Last spring, the Kansas City Water department decided to climb aboard the Designer Water bandwagon. It became the first public utility to market its tap water in bottles. You can find it in Kansas City supermarkets under the label "City of Fountains".

The Water Companies Association dismisses bottled water as "one of the great cons of the twentieth century" -- but that hasn't stopped thirsty customers from lining up at the cash register. One out of every ten dollars we spend on beverages goes for bottled water.

Naturally, this has not gone unnoticed by the tycoons who are already getting rich off the stuff. They're expanding. College students are now being offered a water-based product called Water Joe. Each glassful of it contains the same amount of caffeine as a cup of coffee. Athletes are being encourage to gulp down O2 Water -- "super-oxygenated" water that claims to boost athletic performance by "up to" 30 percent.

Certainly makes you wonder.

I was still wondering as I disembarked from flight 1773 Vancouver to Victoria. I let the Bottled Water Lady go ahead.

She left behind her copy of Macleans and her boarding pass. But she never stopped clutching her bottle of Evian Water.

AIDS FORUM



By Pat O'Connor
SEAWAY NEWS

Hello everyone. Just over a year ago, death seemed a certainty for Stephen Edwards. AIDS had ravaged his body, leaving him blind in one eye, battling pneumonia and weighing only 80 lbs. He was discharged from a Toronto Hospital and was admitted to Casey House to prepare himself to die. Stephen planned his funeral and really had little hope.

Five months after entering Casey House and starting the new drug therapy known as the "AIDS Cocktail", Stephen had gained 50 lbs. and was healthy enough to move back home.

Some people who can afford & withstand the multiple side effects of the new drugs are showing great promise. AIDS deaths are dropping radically and the progression to AIDS, with people living with HIV has also slowed down. For people like Stephen and myself this is good news. Physicians are recommending we continue to take the "cocktail" indefinitely, as when some patients are put on a program with less drugs, HIV began to re-establish itself in the body. It looks as if I'll be taking all these pills for some time. The word "cocktail" seems to remind us all of a party atmosphere. Taking 25 pills a day is not fun and not anywhere close to my idea of a party. It trivializes the struggles people face in terms of dealing with taking a fistful of pills every day. It definitely ain't no party.

Drug resistant strains are starting to appear, so much more research is needed.

Along with research, is more education programs, needle exchanges and reduction programs. We cannot ever back off from that approach as new HIV infections continue to rise. People think, deaths are down, people don't think that HIV is still the enemy that is out there. People must continue to protect themselves or not put themselves in unhealthy or risky situations.

Hope for an AIDS vaccine prevails, but there has been little progress towards one.

I feel lucky in a way to wake up every day, but I still think of the many who are not so lucky. Lucky to take all these pills and stay alive. Lucky enough to go out and educate others.

I am on my way to a talk at Martintown Public School. Thank you to Mr. Kennedy for calling me.

On Wednesday, I am off to speak to the United Church's Womens Group and would like to thank Mrs. Pollock for inviting me to lunch.

The fight will continue and I will continue to fight. Be happy and healthy everyone and love your life. You only have one. Take care.

Pat is a local resident living with HIV. You may send in questions to Aids Forum here at the Seaway News address. Pat also does public speaking at no charge to any interested groups and can be reached through this newspaper or at his home.

"Seaway News... Helping to Educate Our Community."



Ontario Health Minister Is An Opportunist

MEANWHILE... Fred Sagel



No wonder so many prominent Tories are mad at Ontario's Health Minister, Elizabeth Witmer--they have good reason to be.

While Ms. Witmer may think of herself as the golden girl of the Ontario cabinet, she is anything but that and people should have good reason to watch her.

Having observed her over a 10-year period of time, I have discovered her to be nothing short of an opportunist. She stands for few principles, always tests the way the wind is blowing and rarely, if ever, stands up for issues that are right but unpopular.

While she spends much of her current time in the backrooms cozying up to those whom she thinks will advance her career to become the next leader of the Progressive Conservative Party in Ontario--a move I predict will be ultimately unsuccessful for a number of good reasons--she is now doing it at the expense of her constituents.

Take the recent crisis in health care funding for emergency rooms in hospitals. While Ms. Witmer was out advancing her own political prospects, the $225 million fix that hospitals needed was placed on the backburner with the consequent result that it took six months, an unconscionably long time, to get the money where it was needed.

Premier Harris was annoyed by the long delay about the matter and it was only after he said he was "frustrated and disappointed" by the delay that the monies were finally dispersed.

While Mr. Harris tried to be kind in public to Ms. Witmer, he was not pleased behind the scenes about her actions. Neither were other Tories who who admittedly "furious" at her.

One senior member of caucus, who didn't want to be identified, told one newspaper: "mm has lowered her reputation tremendoulsy. She is not getting the job done in the ridings. The guys (MPPs) are mad as hell. Sure, she has all the nice answers, but that doesn't get the job done."

Yet another source from the party put it different way: "She is spending too much time trying to become premier and not enough being health minister. Why do you think Jackson was appointed?"

It's true. Burlington South MPP Cam Jackson was recently given full ministerial status in an effort to patch up Ms. Witmer's bungling when he was appointed minister in charge of long-term health care. Bingo! The job was done.

Behind the scenes, Ms. Witmer is in some hot water.

Her ambitions to become premier are well-known. She even though of running for the leadership of the party in1990 but ultimately dismissed the idea. When Mr. Harris took over, she was constantly critical of him behind the scenes, telling friends and associates in Waterloo, her home riding, that he didn't have thesmarts or ability to become premier. She said as much to me.

My own experience reveals her to be an overly-ambitious woman who will not take an unpopular stand because of principle and a highly cautious politican who refuses to rock the book because it might be unpopular; she will also couch her words and phrases in such a candy-coated way that they can mean anything to anybody.

While all politicians have an inherent desire for self-preservation, Ms. Witmer is endowed with an unusual dose of it: she will use nice words and pleasant phrases to placate people, but, when it comes down to it, she will take the easy road out, rarely pausing to do what's right instead of what's popular.

And, unless she has some conversion on the road to Damascus, as Paul did, she will be blindsided by the party faithful, most of whom do have beliefs and are prepared to carry them out.

Don't let the image fool you: Elizabeth Witmer is no by means a Maggie Thatcher or, for that matter, a Christine Todd Whitman, the gutsy Governor of New Jersey. Nor will she ever ascend to such aspiring heights. It just isn't in her.

SEAWAY NEWS
LETTERS TO THE EDITOR

Meanwhile ... Fred Sagel Requires Remedial Spelling

Dear Editor:

In a 20 paragraph column published in a November 8th, 1998 edition of the Seaway News, Law School professor Fred Sagel manages to mangle the spelling of a number of words as well as to torture grammatical usage.

I would think that an individual who appears to be so driven in his criticism of the educational system in this province would take the utmost care, including the use of the "spell check" feature of his word-processing software, to ensure that his readers do not wince as frequently...

Some examples: in paragraph #7 - "identfiying"; in #10 - "salarys"; in #15 - "wildy"; in #17 - "maintenace" ...

Mr. Sagel also has a way with verbs: in paragraph #6: "school boards taxes have rose 171 percent" ...

In paragraph 11, I am sure Professor Sagel meant to say that children's education was affected by the reforms, not "effected".

Considering that words are the "tools of the trade" in the legal profession and the wording of all documents in this field can have serious repercussions on the lives of clients, I trust that Professor Sagel is far more prudent when he wears his "teaching hat" than when he wears his "columnist hat".

In its November 8th, 1998 edition, the Ottawa Citizen began a series of revealing articles on the legal profession. The Law Society appears to be "failing badly in its mission to detect and discipline lawyers who are guilty of the worst professional misconduct and criminal fraud" ...

I respect Fred Sagel's right to criticize the educational system when and where appropriate. In the light of the preceding paragraph, I am sure the readers of the Seaway News would appreciate some insightful commentary from an "insider" who actually is also involved in teaching and preparing individuals to serve in the legal profession. I trust Professor Sagel will approach this assignment with the same zeal.

No ... I am not a member of a "teacher's union".

P.S.: should Prof. Sagel wish to place the blame on secretarial errors, I have a solution for him: as an ardent supporter of the current government, he should be able to have access to one of the $85/hr. data entry clerks the provincial auditor referred to in his report ... (the same report used as a basis for the Seaway News column of November 8th, 1998).

R. Paul Lusignan

The views expressed by columnists, guest editorials and/or letters to the editor are not necessarily the views of this newspaper or its publishers.

To ensure publication, submissions should be no longer than 350 words and include a title.

PAGERS
Local to international
Canpage
Communications Ltd.
938-3867
408 Pitt Street, Cornwall
www.clientelplus.com



STAR CRAFT
... Star Craft is a benchmark in real time strategy games

$45.00 SUPER PRICE

Christmas at Accesoware

Intel Celeron 266 MHz CPU
• OCS Venture Multimedia Computer
• Intel Pentium Celeron 266MHz CPU
• 440 LX chipset by: Intel
• ATX Micro Tower Case & Power Supply
• 1.44MB Floppy Disk Drive
• 32X CD-Rom Drive
• 3.2GB Hard Disk Storage Drive
• 32MB Memory PC66 SDRAM
• 4MB AGP SVGA Video Card
• 15 inch SVGA Colour Monitor .28dp
• Enhanced 104 key Windows Keyboard
• Creative Labs Sound Blaster 16 Audio Card
• Powered Stereo Computer Speakers
• 56K v.90 Internet Modem with Voice capability
• "new" USB Ports (universal serial bus)
• Microsoft Windows 98 with CD & Manual
• PS/2 Logitech Mouse with Pad
FREE 30 HR INTERNET CONNECTION
Complete with 15" SVGA Colour Monitor .28dp Non Interlaced
Complete Package $1479

Intel Celeron 300MHz CPU
• OCS Venture Multimedia Computer
• Intel Pentium Celeron 300MHz CPU
• 440 LX chipset by: Intel
• ATX Micro Tower Case & Power Supply
• 1.44MB Floppy Disk Drive
• 32X CD-Rom Drive
• 4.3GB Hard Disk Storage Drive
• 64MB Memory PC66 SDRAM
• 4MB AGP SVGA Video Card
• 15 inch SVGA Colour Monitor .28dp
• Enhanced 104 key Windows Keyboard
• Creative Labs Sound Blaster 16 Audio Card
• Powered Stereo Computer Speakers
• 56K v.90 Internet Modem with Voice capability
• "new USB Ports (universal serial bus)
• Microsoft Windows 98 with CD & Manual
• PS/2 Logitech Mouse with Pad
FREE 30 HR INTERNET CONNECTION
Complete with 15" SVGA Colour Monitor .28dp Non Interlaced
Complete Package $1599

Intel Celeron 300a MHz CPU
• OCS Venture Multimedia Computer
• Intel Pentium Celeron 300a MHz CPU
• 128k Level-2 Cache RAM
• 440 LX chipset by: Intel
• ATX Micro Tower Case & Power Supply
• 1.44MB Floppy Disk Drive
• 32X CD-Rom Drive
• 4.3GB Hard Disk Storage Drive
• 64MB Memory PC66 SDRAM
• 4MB AGP SVGA Video Card ATI Charger
• 15 inch SVGA Colour Monitor .28dp
• Enhanced 104 key Windows Keyboard
• Creative Labs Sound Blaster 16 Audio Card
• Powered Stereo Computer Speakers
• 56K v.90 Internet Modem with Voice capability
• "new USB Ports (universal serial bus)
• Microsoft Windows 98 with CD & Manual
• PS/2 Logitech Mouse with Pad
FREE 30 HR INTERNET CONNECTION
Complete with 15" SVGA Colour Monitor .28dp Non Interlaced
Complete Package $1699

Intel Celeron 333a MHz CPU
• OCS Venture Multimedia Computer
• Intel Pentium Celeron 333a MHz CPU
• 128k Level-2 Cache RAM
• 440 LX chipset by: Intel
• ATX Micro Tower Case & Power Supply
• 1.44MB Floppy Disk Drive
• 32X CD-Rom Drive
• 5.1GB Hard Disk Storage Drive
• 64MB Memory PC66 SDRAM
• 4MB AGP SVGA Video Card ATI Charger
• 15 inch SVGA Colour Monitor .28dp
• Enhanced 104 key Windows Keyboard
• Creative Labs Sound Blaster AWE-64 Audio Card
• Powered Stereo Computer Speakers
• 56K v.90 Internet Modem with Voice capability
• "new USB Ports (universal serial bus)
• Microsoft Windows 98 with CD & Manual
• PS/2 Logitech Mouse with Pad
FREE 30 HR INTERNET CONNECTION
Complete with 15" SVGA Colour Monitor .28dp Non Interlaced
Complete Package $1779

Intel Pentium II 333MHz CPU
• OCS Venture Multimedia Computer
• Intel Pentium II 333 MHz CPU
• 512k Level-2 Cache RAM
• 440 LX chipset by: Intel
• ATX Micro Tower Case & Power Supply
• 1.44MB Floppy Disk Drive
• 32X CD-Rom Drive
• 6.4GB Hard Disk Storage Drive
• 64MB Memory PC66 SDRAM
• 8MB ATI Xpert 98 AGP 2D/3D SVGA Video Card
• 15 inch SVGA Colour Monitor .28dp
• Enhanced 104 key Windows Keyboard
• Creative Labs Sound Blaster AWE-64 Audio Card
• Powered Stereo Computer Speakers
• 56K v.90 Internet Modem with Voice capability
• "new USB Ports (universal serial bus)
• Microsoft Windows 98 with CD & Manual
• PS/2 Logitech Mouse with Pad
FREE 30 HR INTERNET CONNECTION
Complete with 15" SVGA Colour Monitor .28dp Non Interlaced
Complete Package $1999

Intel Pentium II 350MHz CPU
• OCS Venture Multimedia Computer
• Intel Pentium II 350 MHz CPU
• 512k Level-2 Cache RAM
• 440 BX chipset by: Intel
• ATX Micro Tower Case & Power Supply
• 1.44MB Floppy Disk Drive
• 32X CD-Rom Drive
• 8.4GB Hard Disk Storage Drive
• 64MB Memory PC100 SDRAM
• 8MB ATI Xpert 98 AGP 2D/3D SVGA Video Card
• 15 inch SVGA Colour Monitor .28dp
• Enhanced 104 key Windows Keyboard
• Creative Labs Sound Blaster 128 PCI Audio Card
• Powered Stereo Computer Speakers
• 56K v.90 Internet Modem with Voice capability
• "new USB Ports (universal serial bus)
• Microsoft Windows 98 with CD & Manual
• PS/2 Logitech Mouse with Pad
FREE 30 HR INTERNET CONNECTION
Complete with 15" SVGA Colour Monitor .28dp Non Interlaced
Complete Package $2189

ACCESOWARE SERVICES Computer Technology Centre
Visit Our Showroom. Full Time Technicians Available To Answer Your Questions. Our Service Centre Is Open Daily.
1170 Pitt Street Cornwall
Phone: 933-9457
Fax: 933-7106
ACCESOWARE SERVICES

PLANNING YOUR FUTURE

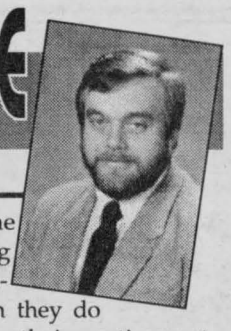

By Mark McDermid

Taking Charge of Your Financial Future

It often surprises me how little time people spend thinking about and planning for their financial future. At the risk of sounding trite, I'd say that there are those who spend more time planning their vacations than they do planning their retirement. And that's a concern. Because with looming government deficits, inflation, the uncertainty of the availability of government pensions in the future and the increasing tax burden on the individual, astute financial management is absolutely critical to one's quality of life down the road.

The impact of inflation on one's savings, just as one example, is easily demonstrated. For every percentage point an investment portfolio grows, it must be adjusted downward to account for the erosion of the purchasing power of the dollar. If for example, you earn $40,000 per year, in ten years you would have to earn $59,210 to retain the same purchasing power you have today, assuming an annual 4% rate of inflation. In 25 years, that amount would rise to $106,663.

A good advisor can help make the difference. Advisors offer a variety of services and professional advice ranging from portfolio management to tax reduction strategies to estate planning. And as Canadians have less and less time available for their ever more complex legal, financial and tax affairs, this service is becoming increasingly valuable.

Whatever your financial situation, whatever your level of investment experience, a good advisor will work with you to assess your personal objectives and recommend a strategy that's right for your needs.

Having spent the past x# of years providing financial planning advice to Canadians, I've found that what prevents many people from taking control of their financial destiny, is skepticism and fear. A good advisor will help to dispel those fears by providing the client with knowledge and understanding about their investments. As a client you should be encouraged to ask questions and take a thorough approach to your investment plan. And if you sense that your advisor isn't willing to spend the time you'd like, or if you just don't feel comfortable with their approach, you should continue to search for the professional that meets your needs.

In selecting financial products for your investment plan, a full-service, independent advisor will have access to the more than 500 mutual fund products that are sold in Canada today which means you'll receive considered advice on the full range of funds. If on the other hand, you're working with a representative from your bank or trust company, you'll only receive advice on a very small range of funds which are sold by that institution. Moreover, a full-service advisor offers up-to-the-minute market advice and a commitment to ongoing client service that extends well beyond your initial purchase of a mutual fund - something you're not likely to receive from your banking institution.

The best way to ensure your satisfaction with the financial advice you receive is to take your time, do your homework and choose carefully and choose wisely.

Businesses Given Boost to Deal With Year 2000 Bug



YOUR MONEY MATTERS

(NC)—Whether it's due to the complexity of the problem, disbelief or simple techno anxiety, the small and medium business sector in Canada could do more to avert computer glitches - even potential business disruptions - when the calendar flips from two-digit '99 to four-digit Year 2000.

According to business experts, smaller companies are lagging behind their large counterparts in confronting the Year 2000 problem. At the end of 1997, a Statistics Canada survey of 2,000 firms found three in five had done nothing to prepare computer systems for potential Year 2000 problems.

It's true that most current PC operating systems, such as Windows 95, Macintosh System 8 and IBM OS/2 are already designed to read a four-digit year, as are popular applications such as Microsoft Office. But, industry-specific applications or older software likely requires upgrading or replacement. Even new PC hardware can pose a problem if its circuitry has a two-digit clock.

It is also important to know that the Year 2000 Challenge is not just a computer issue. This problem extends beyond a company's computer systems. It can affect security systems, elevators, and other everyday devices with embedded computer chips that rely on computer date codes. More critically, the Year 2000 Challenge can have an impact on a company's suppliers and their customers.

Royal Bank and its affiliate companies, with nearly 700 computer systems around the world, has budgeted $150 million to convert its own systems by the end of 1998. The company's central project management team, Project DAYBREAK, has been charged with implementing the massive conversions.

While larger organizations have already invested millions of dollars to upgrade and convert information systems to avoid potential data loss or break down, some are now sharing their expertise to help suppliers, clients and business partners evaluate their own systems.

"We will make the changes that we are responsible for, but other businesses have to do this as well," says project leader Ron O'Donoughue. "This is true for all businesses that Royal Bank deals with, including its clients."

Wrap up Christmas Early With
Chritma Ca$h From Us!

Only 3 Left! - 98 Honda Civic
4 dr., 5 spd., air,
$300 CASH BACK

Only 2 Left!
98 Honda Accord Coupe
$800 CASH BACK

Only 2 Left!
98 Honda Accord
4 dr., auto.
$800 CASH BACK

Only 1 Left! - 98 Honda Prelude
auto.
$800 CASH BACK

98 Honda CRV
$800 CASH BACK

Cash Back may alter special interest rate promtions. See dealer for details, in stock units only.

Cornwall HONDA

1200 Brookdale Ave. 613-933-7558 1-800-268-6571

Walter McDougall Inc.
TRUCKING/CAMIONNAGE

Specializing in Rush Shipments

On Call 24 Hours a Day
7 Days A Week

Serving Ontario, Quebec and U.S. Points

Services Provided:
- Same Day Services
- Available 7 Days A Week
- Dangerous Goods Certification
- All Trucks Equipped with Cellular Phones

1-613-347-7791

P.O. Box 446 Lancaster, Ontario KOC 1NO Fax 613-347-1093


Luke Bedard

CALL NOW FOR YOUR
• MUTUAL FUNDS •
• RRSP's • RRIF's • GIC's •
• SEVERANCE PACKAGE •
PROFESSIONAL INVESTMENTS
932-9847

Timothy Ming
P.Eng, MBA

TIMOTHY MING
Independent Financial Consultant
• Financial & Retirement Planning
• Mutual Funds • GIC's • RRSP's • RRIF's
• Life and Disability Insurance
• Tax & Estate Planning
• Severance Counselling
21 Water St. W., Cornwall, Ontario K6J 1A1
Tel: 932-7526 Fax: 932-6555
Independent Thinking... Working for You!
Sponsored by FundEX Investments Inc.

SAVE ON YOUR HOMEOWNERS INSURANCE



DISCOUNTS OF UP TO 55%
available for new homes, mortgage free homes, mature (55 & up) owners, multi-line, alarms, non-smokers, neighbourhood watch, higher deductibles...
CALL TODAY TO SEE IF YOU QUALIFY.

INSURANCE BROKERS ASSOCIATION ONTARIO
Redmond Insurance Brokers Limited
514 Second Street West, Cornwall
Ph: 932-3906 Fax: 938-8423
redmond@glen-net.ca

Michel Menard, D.D.
DENTURIST
Immediate Appointments
Dental Repair
Complete, Partial & Soft Plates
at
"Smiling Prices"
50 Ste. Catherine
St. Polycarpe, P.Q.
1-450-265-3332

Service Medals Awarded



Police Exemplary Service Medals were awarded to four Cornwall Police officers and a civilian at the 4th Annual Cornwall Police Service Recognition night ceremony, at the Navy Veterans Association hall on Thursday, October 15th. The medals were presented to officers who have completed 20 years of exemplary service. The Police Exemplary Service Medal was created in 1982 by the Government of Canada to recognize long and outstanding service in the high risk profession of providing public security. The medals are presented annually by the members of various Police Services Boards on behalf of the Governor General of Canada. For the Cornwall Regional Police Service, the Police Exemplary Service Medal and Civilian Recognition Award ceremony is invariably regarded as one of the highlights of the year. It affords an opportunity to recognize individual members of achieving a very special milestone in their career. The evening also pays tribute to the values which are embodied in long service: loyalty; commitment; dedication; teamwork. All medal recipients have their name engraved on the medal and a certificate recognizing the exemplary service is issued to those officers. The Chancellery of Canadian Orders and Decorations maintains a register containing the name of each officer who has been awarded the medal. To receive the well deserved recognition for the Police Exemplary Service Medal requires much more than the completion of twenty years of service. It represents the commitment and dedication of these individuals to duty and to their outstanding contribution to their Police Service.

Pictured with Cornwall Chief of Police Tony Repa and Mrs. Judy Bobka, Chair of the Cornwall Police Services Board are retiree Mr. Robert Trottier; Acting Sergeant Garry Lefebvre; Sergeant David Bough; Sergeant Denis Moquin and Managing Editor of the Standard Freeholder George Bentley, who accepted the award on behalf of reporter Frank MacEachern. Missing from the photo are Constable Bruce Cote and Mr. Mark Desnoyers.

(photo by Aubrey Johnson)

POET'S CORNER

André Pettrigrew

Men of Valour

Posthumously we honour our heroes.
They gave up their lives
That we may preserve
Our freedom and liberties…
No sacrifice is bigger
Than to lay your life on the line
For love of Country and Democracy
For preservation of Humanity
And respect and decency…
An eternal debt we owe
To the many resting overseas.
Fifty years ago now it's been.
Every year on Nov. 11 our thoughts
Are with those sleeping in fields
All over France, Belgium and Holland.
May we Never forget
The Legions of men and women
Who gave All
So that others may exist…
In the air, on sea and in the trenches
The battle bloody was waged and won.
Pray that our heroes will Never be unsung.
Valourous men of All ages
Some not yet age 20…
Who will remind young people of today
About the dark years 1939 – 1945?
Gains were made dearly on a basis daily
Normandy – D-day – the beachheads
And on to Victory…
But what a high price to pay
To repel the enemy
In favour of Democracy
We must Always keep alive this page of History!

S.D.G.&A. CORNWALL
SEXUAL ASSAULT RESPONSE TEAM
Sexual Assault is any unwanted touching of a sexual nature. If you have been recently sexually assaulted, please call the Sexual Assault Response Team of S.D.G. & A. at 936-4616, we can help you. All women and men over 14 welcome.

Transit Communications Ltd.



DICK AUBRY
Transit Communications Ltd. is a Cornwall Company involved in bus advertising and also publishes the Cornwall and Region Visitor Map.
For More Information Call:
DICK AUBRY
933-3561



EYEWEAR
3 for 1
SUPER PACKAGE
NOTE: select any pair of eyeglasses and get 2 pairs free (all brands). Excellent package for a 2nd pair as a spare & a 3rd pair as prescription sunglasses, you also have a choice for the 3rd pair to be contact lenses (soft SPH daily wear). Special features & coatings not included. You pay no taxes or dispensing fees. You can also share this offer with friends of family members. All contact lenses on special for 50% off. Customer not interested in 3 for 1 can get only 1 pair for 50% off frames & lenses
EXTRA 10% off on presentation of this coupon
Eye Exams Available
LAURIER OPTICAL
BROOKDALE MALL Brookdale Avenue at the International Bridge Cornwall, Ontario
Cornwall 936-6666

SEAWAY MINI STORAGE
NEW OWNERS
NOW BECOMING
SEAWAY VALLEY MINI STORAGE
2301 Power Dam and Vincent Massey
Phone: 938-0007 or 534-9212
STORE YOUR GOODS IN A SAFE AND DRY PLACE
Buildings of bricks with metallic rollup garage doors.
Also affordable outdoor storage.
COMPARE!
Give Us A Call For Our Rates
yes! we will store your bike for a friendly price of $24.99 for the whole winter

Seaway Profile

SEAWAY VALLEY MINI STORAGE

Customers Become Owners



Do you have a vehicle, furniture, files or other valuables, which need short or long term storage?

Then we at Seaway Valley Mini Storage at 2301 Power Dam Drive, have the answer for you.

A year ago, new owners Alain Bessette and Lorraine Scott needed to store their belongings as they were temporarily moving from a house to an apartment. They found, at the west end of Cornwall, Seaway Mini Storage. It solved their storage problems. Why not let them solve yours?

A modern, well constructed, dry, brick complex made up of 3 brick buildings with roll up metal garage doors for easy access and extra security on a large lot. The lot is surrounded by high security fences allowing for outdoor storage as well as indoor storage.

We at Seaway Valley Mini Storage have 157 units ranging in size from 5'x5' to 10'x 30'. For added security every customer has their own lock & key.

We are a problem solver for home or apartment owners, waiting while their homes are under construction or for those who have excessive furniture and equipment, large valuables, or precious antiques and artwork.

For businesses, we can store office furniture and equipment as well as supplies, dead files and business records.

Retailers can store their out of season inventory, display stands and extra racks. They can also take advantage of volume buying and store it with us.

We can store professionals equipment and tools, supplies, maps and invoices.

We have lots of outdoor and indoor storage for automobiles, motorcycles, boats, trailers and bicycles.

Alain and Lorraine will be happy to help you solve your storage problem and are fluent in English and French. Give us a call at 938-0007.

--- PAID AD/EDITORIAL SUPPLIED BY ADVERTISER ---

COMMUNITY UPDATE

*AL-ANON/ALATEEN If your life is affected by someone else's drinking, we can help you do something about it. Contact 937-4880.

*ALCOHOLISM IS A DISEASE, help is available. If you want to drink that's your business, if you want to stop that's ours. Phone AA today at 613-938-1984.

*ALZHEIMER SOCIETY'S DAY SUPPORT PROGRAM in Alexandria and Winchester is seeking participants and volunteers. Info call 932-4914 or 1-888-222-1445.

*ART & TECHNIQUE HAIRSTYLING SCHOOL 264 Pitt St., is pleased to announce they are having a Cut-A-Thon, Wednesday Nov. 25th, 9:00a.m. Proceeds to Breast Cancer.

*AUXILIARY TO THE RHSJ HEALTH CENTRE invites everyone to a special night at the Casino de Hull Casino, escorted by Jolly Tours, Friday Nov. 27th, 4:00p.m. Register before Friday Nov. 20th. Telephone 938-4240, ext. 2209.

*BOY SCOUTS OF CANADA'S 2nd, 17th, & 22nd Cornwall Groups will begin their annual sale of Trails End Gourmet Popcorn. Sale runs until Nov. 21st., Taste & Demonstration show at the Brookdale Mall on Saturday Nov. 14th.

*CENTRE CHARLES-EMILE CLAUDE activités sans fumée: Lundis: Tai-Ji, 2h, Mardis: Jeux de Dards, 1h30, Danse de Ligne,1h30, et 7h30, Mercredis: Chorale, 10h, Danse de Ligne, 1h30, Vendredis: Jeux de Sacs de Sable, 1h30., Samedi: Bingos non-fumeurs. Renseignements 932-1035.

*CORNWALL & DISTRICT NAVY VETERANS' Spaghetti Night Wednesday evenings, Charity Diner's Club Thursday evenings, Chicken & Pub Friday Nights, Sunday Dinner & Dance, Euchre & Cribbage. .24hr. info line 930-2060 ext. 6289.

*CORNWALL MEALS ON WHEELS needs volunteers to fill vacancies in its delivery system. If you have two free hours a month between 11 a.m. and 1 p.m., please come and help us. Call 534-8883.

*CORNWALL QUILTER'S GUILD will meet on Monday Nov. 16th, 7:00p.m. at the King George Park Club House on the corner of York & Seventh Street. Anyone interested in quilts or quilting is welcome. Info call Katherine 347-2986.

*CORNWALL REGIONAL ART GALLERY will be hosting it's Annual Juried Exhibition from Nov. 24th thru Dec. 31st. Competition is open to all artists in any medium. Entries accepted from Nov. 17th-21st. For info call 938-7387.

*CORNWALL TOWNSHIP HISTORICAL SOCIETY are holding their next meeting on Tuesday Nov. 24th, 7:30p.m. St. Andrews West Parish Hall. Everyone welcome. Info call 527-1719.

*CORNWALL WHEELS TO MEALS Day Away for seniors providing door-to-door transportation, nourishing meals, crafts and activities. Every 1st and 3rd Wed. of each month. Info: 930-9292

*EMOTIONS ANONYMOUS a self-help support group meets every Wednesday, 7:30p.m., St. John Bosco School, 137 Eighth St. East.

*EXCITING NEW VOLUNTEER OPPORTUNITIES Learn new skills and make a difference to your community by volunteering for a special celebrity event to be sponsored by the Canadian Mental Health Association. Info call Cathy Went or Kim Height at 933-5845.

*FAMILY SUPPORT NETWORK of S.D.&G., Prescott Russell, is looking for family members interested in sitting on its recently formed steering committee. Info call Cathy Went at the Canadian Mental Health Office 933-5845.

*FRIENDS OF THE SANCTUARY presents November Night Skies, Saturday Nov. 14th, 7:00p.m., Upper Canada Migratory Bird Sanctuary's Interpretive Centre. A clear night sky is required. Event cancelled if cloudy. For info call 534-2808.

*LONG SAULT LEGION BR. 569 7 Frost St., Long Sault, are holding a Pancake Breakfast, on Sunday Nov. 22nd. 8:00a.m. Everyone welcome.

*GLEN STOR DUN LODGE has many volunteer positions open to individuals who are interested in giving a couple of hours a week to assist in recreational activities, dining and exercise programs. Orientation & Training provided. Please call the Volunteer Dept. at 933-3384.

*NICOTINE ANONYMOUS for people who have quit smoking or have the desire to quit smoking. Call 937-3593.



*HOPE IN LOVE/REFLET-LUMIERE, a non-profit organization in support of couples who wish to nurture their relationship, have weekly meetings Wednesday evenings, 8:00 pm, Centre j'aime apprendre, 305 Baldwin Street, Info: 937-0829 or 938-6364.

*MCKINNON FORESTRY CENTRE upcoming events: "Woodheat Wonders, Sunday Nov. 22nd.1:00-3:00p.m. Info session on wood stove maintenance & methods. Call 528-4430.

*MOOD DISORDERS SUPPORT GROUP "Over the Rainbow" meets every 1st and 3rd Tuesday of the Month, 544 Pitt St., 7:00p.m. Info call 938-9681 or 933-9745. Next meeting: Tuesday Nov. 18th.

*MORRISBURG & DISTRICT ARTS & CRAFT ASSOC. Christmas Show & Sale at the Morrisburg Legion, Friday, Nov. 20th, 12noon to 7:00p.m., Saturday Nov. 21st, 10:00a.m. to 5:00p.m., Sunday Nov. 22nd, 12noon to 4:00p.m. Donations to Winchester Hospital.

*VOLUNTEERS are the best gift of all. Give the gift of your time this year and become a Walkabout/Friendly Visitor with the Alzheimer Society. Training and ongoing support is provided. Call 932-4914 and ask for Heather.

*OVEREATERS' ANONYMOUS hold weekly meetings at Knox St. Paul's United Church, Library Room every Monday & Thursday Evening, 7:30p.m. For more info call Louise at 937-3812.

*PARKINSON'S SELF HELP GROUP of Cornwall meet at the RCAF Assoc. Bldg. (Wing 424) on Water St. W. on Tuesday Nov. 17th, 1:15 pm. Anyone interested in Parkinson's Disease is welcome. For more info call 936-1790 or 933-2193.

*PEER SUPPORTS GROUP open to individuals who have experienced mental illness or mental health problems and who are looking for information, peer support & sharing of coping skills & strategies. Monday evenings from 6 to 8 pm at 29 Second St. East. Info, call 933-5845.

*PULITZER PRIZE WINNING PLAY "The Gin Game" is performed at the Weave Shed Arts Centre starting Thursday Nov. 19th. This 2 act tragic comedy builds to an explosive climax that is a don't miss moment in theatre. For info call 936-ARTS(2787).

*SAVE THE CHILDREN-CANADA Christmas Cards featuring canadian artists are now available at 410 Sydney St., 933-2494, and at Barbara's Flower Botique, 213 Cumberland St. Visit their booth at Cornwall Square on Friday Nov. 20th.

*SD&G DEVELOPMENTAL SERVICES CENTRE is in need of volunteers to assist individuals with physical and/or development challenges towards meeting their needs for friendship and recreational activities within the community. Info 937-3072

*SEAWAY SENIORS 205 Amelia Street, activities: Monday's: T'AI CHI 9:00a.m., Cribbage 1:30p.m., Tuesday's: Euchre 1:30p.m., Wednesday's: Bridge & Scrabble, 1:00p.m., Thursday's: Darts, & Skat 1:30p.m. For info call 932-4969.

*ST. ANDREW'S PRESBYTERIAN CHURCH WOMEN Church Street, South Lancaster, are holding a Christmas Luncheon & Bazaar on Saturday Nov. 21st, 11:30a.m. Info call 347-7536.

*ST. COLUMBAN'S PARISH HALL hosts Bridge every Tuesday, 1:00p.m., Euchre & Mixed Cards every Friday, 1:30p.m.

*ST. FINNAN'S CATHEDRAL PARISH Christmas Tea & Bazaar will be held on Sunday Nov. 15th, Alexandria Hall, 2:00p.m. Everyone welcome.

*ST. LAWRENCE INTERNATIONAL STAMP CLUB holds its monthly stamp meeting on Tuesday Nov. 17th, at Knox St. Pauls Church, 108 Second St.E., 7:00p.m. Info call 938-0973. Everyone welcome.

*ST. LAWRENCE SENIORS holds Shuffleboard every Tuesday, at 9:00a.m., Cornwall Armouries. Contact Nelson Durochie at 933-4807.

*ST. PETER'S C.W.L. are holding a Luncheon on Saturday Nov. 14th, 11:00a.m. at the parish, 2900 Second St. East. Everyone welcome.

*TRINITY ANGLICAN CHURCH are hosting a Buffet Luncheon on Wednesday Nov. 18th, 11:00a.m. Everyone welcome.

*VICTORIAN ORDER OF NURSES CANCER SUPPORT NETWORK meets every third Thursday of the month, 7:00p.m. V.O.N. Office, 205 Second St.E. Information & discussion for cancer patients, newly diagnosed and their loved ones. Info call Sheila Airey at 932-3451.

*VICTORIAN ORDER OF NURSES PROSTATE SUPPORT GROUP meets every second Thursday of the month, 7:00p.m. V.O.N. Office, 205 Second St.E. Information & discussion for Prostate cancer patients, newly diagnosed and their loved ones. Info call Sheila Airey at 932-3451.

*WOMEN ENTREPRENEURS of Cornwall & Area will meet on Thursday Nov. 19th, Jazz Magnolia's, 6:00p.m. Info Pam 933-2885 or Marg 930-2547.

WIN CANADA'S #1 SELLING MINIVAN¥

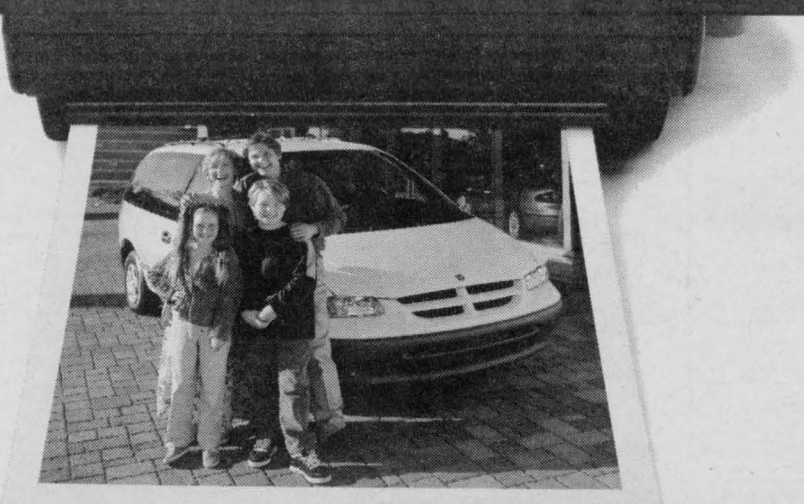

PICTURE YOURSELF IN A 1999 CHRYSLER.

THERE'S NEVER BEEN A BETTER TIME TO PUT YOURSELF IN A CHRYSLER. SPECIAL LEASE RATES AND FACTORY PURCHASE FINANCING ON SELECTED MODELS AND MORE. PLUS A CHANCE TO WIN CANADA'S #1 MINIVAN.



1999 Neon 22D Package

$299† a month for 36 months. Plus $650 freight. NO SECURITY DEPOSIT. NO DOWNPAYMENT.

OR PURCHASE FINANCING FOR 2.8%‡ up to 36 months.

• 2.0L 16V 132 HP engine• Automatic transmission • Next Generation Dual Air Bags • Tilt steering • Cloth low-back front bucket seats • 60/40 split folding rear seat • Remote trunk release • Air conditioning • Floor console • Tinted glass • AM/FM stereo cassette with CD Controls & Port • Child-protection rear door locks • Side-door impact beams • Plus a complimentary tank of fuel††

PURCHASE ANY NEW 1999 NEON AND GET A NO CHARGE 5 YEAR SERVICE CONTRACT.Ω

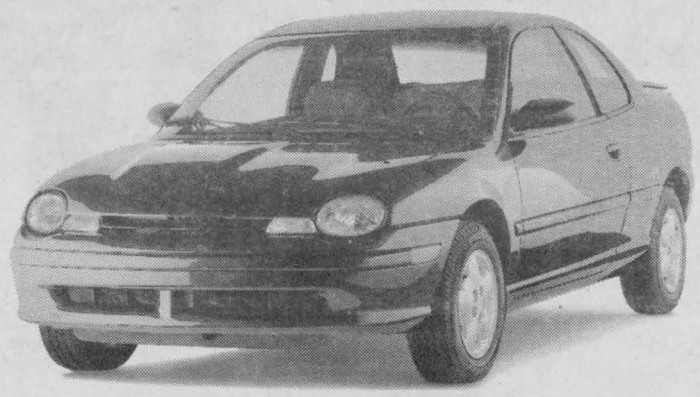

1999 Neon 23N Package

$279† a month for 36 months. Plus $650 freight. NO SECURITY DEPOSIT. NO DOWNPAYMENT.

OR PURCHASE FINANCING FOR 2.8%‡ up to 36 months.

WHILE SUPPLIES LAST

• 2.0L 16V 150 HP DOHC engine • 5-speed manual transmission • Rear decklid spoiler • "Power bulge" hood • Cast aluminum wheels • Tilt steering • AM/FM stereo cassette with CD controls & Port • Cloth low-back front bucket seats • 60/40 split folding rear seat • Remote trunk release • Next Generation Dual Air Bags • Side door impact beams • Plus a complimentary tank of fuel††

PURCHASE ANY NEW 1999 NEON AND GET A NO CHARGE 5 YEAR SERVICE CONTRACT.Ω



1999 Chrysler Intrepid 22C Package

$319† a month for 36 months. Plus $810 freight, $375 security deposit, and $2,129 downpayment or equivalent trade.

OR PURCHASE FINANCING FOR 2.8%‡ up to 36 months.

• Aluminum 2.7L V6 24 valve DOHC 200 HP engine • 4-speed automatic transmission • Air conditioning • Power door locks/windows • Speed control • AM/FM stereo cassette with 4 speakers • Tilt steering • Next Generation Dual Air Bags • Side-door impact beams • Child protection locks • Plus complimentary tank of fuel††



1999 Dodge Ram Quad Cab

2.8%‡ Purchase financing up to 36 months on all 1999 Dodge Dakotas and our best selling Dodge Ram Pickups.

Only at your neighbourhood Chrysler retailer.

Dodge Dodge Trucks CHRYSLER | Plymouth Dodge Trucks CHRYSLER

$750 GRAD REBATE** GOLDKey

Chrysler customers read the fine print: † ‡ These are limited time offers which may not be combined with any other offers except Grad Rebate and apply to retail deliveries for personal use only on all new in-stock 1999 vehicles. Retailer may sell/lease for less. Retailer order/trade may be necessary. Leases/financing subject to approval by Chrysler Canada Credit Ltd. Leases/financing exclude freight, licence, insurance, registration and taxes. Financing may include taxes. See retailer for complete details and conditions. † Based on a 36 month lease for vehicles equipped as described: Dodge/Plymouth Neon 22D; Dodge/Plymouth Neon 23N; Chrysler Intrepid 22C. Total lease obligation: $11,414 Neon 22D; $10,694 Neon 23N; $14,798 Intrepid. Lease finance interest rates based on a 36 month term: 5.6% Neon; 5.6% Intrepid. Kilometres are limited to 61,200. Charge of $0.12/km for excess kilometres. These are closed end leases with no buyback requirements. ‡ 2.8% financing up to 36 month term on all 1999 Neons, Intrepid, Dakotas and select Dodge Ram pickups excluding V-10 and Diesel models. Example: $15,000/20,000/25,000/30,000/35,000 @ 2.8% APR/36 month term; monthly payment is $434.90/579.86/724.83/869.79/1,014.76. Cost of borrowing is $656.30/875.07/1,093.84/1,312.60/1,531.37. Total obligation is $15,656.30/20,875.07/26,093.84/31,312.60/36,531.37. These are sample calculations only. ¥ No purchase necessary. There will be (5) Grand Prizes awarded; one for each of the following regions: British Columbia, Ontario, Atlantic, Alberta, and Saskatchewan/Manitoba. Each Grand Prize consists of a 1999 Plymouth Voyager/Dodge Caravan 26T+GKD, approximate retail value $30,000.00 each. Selected entrants must correctly answer a skill testing question. The contest is open to all residents of Canada (excluding Quebec; Quebec residents should visit their local Quebec Chrysler retailer for alternate promotional details) over the age of majority who have a valid drivers license, except employees of Chrysler Canada, participating retailers, affiliated companies, and persons domiciled with any of the above. For a full set of contest rules please see ballot box in-store or send a self addressed envelope to: PICTURE YOURSELF IN A CHRYSLER CONTEST, P.O. Box 4099, Paris, Ontario, N3L 3W9. ** Offer applies to select models excluding Dodge Viper and Plymouth Prowler. Rebate includes GST. Limited time offer applies to university and college graduates between October 1, 1995 and September 30, 1998. Ω This is a 5-year or 100,000km Powertrain Service Contract. See your dealer for complete details on coverage and terms. †† A full tank of fuel with every purchase or lease of a new 1999 vehicle (retail or fleet). Visit us today at **www.chryslercanada.ca**

SEAWAY NEWS
ENTERTAINMENT

Cool weather, a mixture of precipitation, winds and the thought of the long winter season ahead.We do need something cheery right about now. Well everyone loves a parade so let's all go watch one. The 1998 *SANTA CLAUS PARADE* will be out in full colour and proudly marching by this Sunday,November 15th. Front and center will be SPARKY and his helpers as Sparky's Toy Drive for under-privileged children joins the fun to help create a festive atmosphere along the parade route. Donations of toys, or money to buy new toys, will be greatly appreciated. You may also drop off your donations at the fire stations located at 10 Fourth Street West or 1351 Second Street East. The Cornwall Firefighters Association hope you will help make this Christmas real special for the children and they say Thank You and hope to see you somewhere along the parade route.

This is also a very important weekend for the folks at the *NEW GARDEN RESTAURANT* on Montreal Road. The Yee's and the Wong's will be at your service with great food specials as they celebrate their 29th Anniversary with an all-you-can-eat chinese buffet. There will also be special draws for gift certificates during the anniversary until this Sunday,Nov.15th. Great Canadian and Chinese food,including fast service on take-outs, awaits you at the luncheon and dinner specials that are planned. Congratulations to Richard, Sonny, Keith, Benny, David and the rest of the crew at New Garden and HAPPY ANNIVERSARY.

THE CORNWALL COLTS will be in Brockville this Friday,Nov.13th for an 8:00pm game and and then into Nepean for a 7pm encounter on Sunday,Nov.15th and you can catch the action via the CJSS Broadcast. Then plan to see the Colts,up-front and in action, at the Ed Lumley Arena,Civic Complex, this coming Thursday, Nov.19th when Brockville make the return visit. Game time is 7:30pm

A last minute reminder that this Sat.Nov.14th you can catch the *GEORGE FOX* concert at Aultsville Theatre.The Seaway News is now publishing on Fridays so we trust you will read this early enought to call for tickets to hear this talented Canadian country singer in his Cornwall appearance on Saturday. Call the Complex Box Office to ask about remaining tickets at 938-9400.

The RCAFA Wing 424 will be hoppin' this weekend also as the members and guests assemble for the monthly members birthday bash. The fun starts at 2pm on Sunday,Nov.15th with music for listening and/or dancing all afternoon. There will also be the usual sandwiches and cake and lots of fun and members and guests are welcome to join the crowd at the RCAF Building on Water Street West.

THE OLDE CAR CLUB of Cornwall are getting ready to stage their annual dance and funnight next Saturday, Nov.21st. There will be great food,dancing,prizes and awards and all members are urged to attend at the K of C Hall on Amelia Street starting at 6:00pm.

There's LIVE entertainment this Sat. Nov.14th at *MURPHY'S PUB & GRILL* on Second St.West. HAGGIS will be on stage (Fri.& Sat.) and Murphy's reminds everyone about Wing Night & Karaoke on Wednesdays. Murphy's will now be serving up breakfast starting at 6 am Mondays through Fridays.

How would a nice juicy steak go right about now. Well it's back!



GEDORO'S is again offering their Rib Steak, with garden salad,potato, dill spear and bread bar,and at a great price. Drop by anyday and enjoy. If you are seated by 5:30pm, any day, you get $4:00 off. How about that for a real-deal. Gedoro's are at 158 Pitt Street and await your visit anyday.

This Fri.& Sat.(Nov.13 & 14) are the dates for the return of Magnolia Maguire and they tell us there could be "moider" in the Pub those nights. It's "The Murders at Sean O'Hara's Wake" at *JAZZ MAGNOLIA'S* with all proceeds to the S.D.& G Branch of the OSPCA. The plot begins in the Bourbon Hall with a cash bar at 6:30pm and dinner is at 8:00pm. There will also be door prizes and Murder Mystery Prices. All sleuths are welcome !

Country music lovers, including line dancers, and those who enjoy some old-style "country cookin" will be happy to hear that a special wintertime "Chowdown-Hoedown" will be held on January 30th at the RCAFA. There will be plenty of old & new country music for listening and two-steppin', prizes for the best-dressed country folk, and a heapin'helpin'of hash,tater pie,fried bologna and other slurpin' specials on the menu. Buffalo Bill,"Low-in-the Saddle" Dave, "Cactus"Jean and Diamond Lil' are puting together a full evening of great country fare. Wing members and their guests' are welcome to join us at the grub table and on the dance floor for another finger-snappin'time. You will be hearing more as the date approaches.

Good luck to all the folks at Community Living as they prepare for their year-end get-together at the Canadian Legion Hall on Saturday, Nov.28th. There will be a great meal, dancing and fun for all . The management and staff are looking forward to a well deserved fun-time.

This may seem like a broken record but here we go again. It's difficult to lay the blame on the guilty parties but someone responsible for telecasting the Toronto Maple Leaf NHL hockey games appears to not like Cornwall and area fans. It has been happening for several years now and each season it gets even more frustrating. Is it the Leafs, the NHL, Global-TV, CTV, CBC-TV, Cogeco,or mebbe the Ottawa Senators that see to it that all the Leaf;s games are "Blacked-out" in Cornwall. When this problem came up last year I personally called all of the above "suspects" to try and get answers. The best I, and I'm told several other fans in town, could unfold was that the Ottawa Senators didn't want the Leafs games on TV when they (Senators) were playing at the Corel Centre. It was something about hurting their attendance figures. Hogwash ! It now appears that it may take an all-out blitz to get hundreds of signatures on a petition to voice our disappointment and maybe get some results. Any takers to help start the ball rolling????? Some may argue that the Senators are a better choice for the TV viewing. Could be right, especially the way the Leafs have played recently, but c'mon TORONTO FANS let's UNITE and try to kick some butt here !!!!

Until next week, G'Day and G'Night.

BALLET JÖRGEN *presents*
THE NUTCRACKER
"a rare & exhilarating find" - NEW YORK TIMES
"A CHRISTMAS TRADITION THAT'S FUN FOR THE WHOLE FAMILY"

Aultsville Theatre - St. Lawrence College
Thursday, December 3 ~ 7:30 p.m.
Reserved Seating: $22.00; 12 & Under $16.00 *(GST incl.)*
Civic Complex Box Office - 938-9400
(9-12 & 1-4 M-F)
Full 2 hour classical rendition with colourful sets & costumes!
A Shantero Production

REMINGTON'S
DELI~BAR&RESTAURANT
SPECIAL!!
Smoked Meat Sandwich, Fries & Dill Pickle $3.45
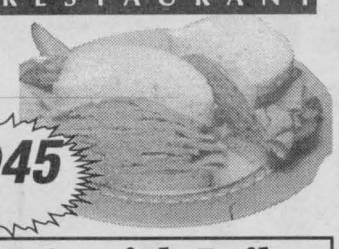
Lunch & Dinner Specials Daily
Gift Certificates
101 Montreal Road~Cornwall 933-7008

"... because we care. Your satisfaction, our goal for over 45 years."

COOLING SYSTEM TUNE-UP
This service includes:
- power flush radiator & engine cooling system
- replace old anti-freeze (up to 6 litres)
- inspect & report on radiator belts & hoses
- adjust & tighten all engine drive belts as required (chemical additives extra)

1 year warranty on parts and labour
$45.45 most cars

45 DAYS OF CELEBRATION
Benson CERTIFIED AUTO SERVICE
(Benson Muffler - Brake)
FREE WEEKLY DRAW
Last Week's Winner
Garry Lefebvre
Cornwall
Winner of a Goodyear Tote Bag

FUEL SYSTEM CLEANING
improves engine performance
We'll Clean:
- Air intake
- Liquid intake
- Fuel system

PENNZOIL
$45.45 most cars

*Benson will donate $2.00 per customer purchase to the charities on behalf of our customers

45 Year Anniversary
Oct. 13 - Nov. 28
45 DAYS OF GREAT TIRE PRICES
ALL-SEASON RADIALS
DECATHLON $62.45 P195/75R14
CONQUEST $65.45 P195/70R14
Size P205/75R14 P205/70R15 Price $68 $79
Size P225/60R16 Price $99
REGATTA $76.45 P185/75R14
INFINITRED $84.45 P205/70R15
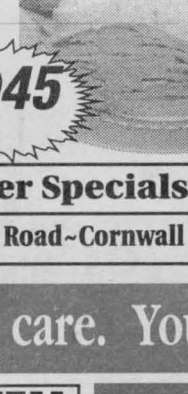
"Wow! 145 year of Experience"
SNOW TIRES
ULTRA GRIP N $45.45 P15580R13
ULTRA GRIP HP $55.45 P18560R14
LIGHT TRUCKS
WRANGLER RT/S $99.45 P235/75R15
Size LT235/85R16 10 PLY Price $139
WRANGLER AT $109.45 LT235/75R15 8 PLY
Size LT225/75R16 8 PLY Price $126
31-1050R15 6 PLY $131
Size LT265/75R16 8 PLY Price $131
LT245/75R16 10 PLY $144
Goodyear's 100th Anniversary
GREAT SELECTION AND BONUS AIR MILES® TOO!
See Retailer for Details
Infinitred 300 Bonus AIR MILES ON A SET OF 4 — *All-Season Traction Guaranteed to last as long as you own your car
Regatta 100 Bonus AIR MILES ON A SET OF 4 — Our Best All Round Value
Eagle LS 300 Bonus AIR MILES ON A SET OF 4 — Our Quietest Riding Performance Tire
Eagle RS/A 200 Bonus AIR MILES ON A SET OF 4 — High Traction, Quiet Riding Performance Tire
Wrangler AT/S 300 Bonus AIR MILES ON A SET OF 4 — Aggressive All Terrain Traction
Wrangler RT/S 100 Bonus AIR MILES ON A SET OF 4 — All Weather Traction for Vans & 4x4's

MAINTENANCE TUNE-UP SPECIAL
This service is performed by trained technicians
Includes: ACDelco
- Install new spark plugs
- Adjust timing & idle to specifications
- Inspect ignition wires, drive belts & PCV valve
- Check & clean battery connections
- Perform a computerized engine analysis

*1 Year Warranty, Parts & Labour
*Offer Expires October 31/98
AS LOW AS $45.00 4 cyl.

OIL • LUBE • FILTER
- up to 5 litres 10W30 Pennzoil Oil,
- new filter, chassis lube, exterior filter only.
- Available most cars.

*Recycling fee extra $1.50
$17.45
Free jug of windshield washer fluid plus Roadside Assistance that includes
- FREE towing
- FREE jump starts
- FREE tire change
- FREE lock-out service
- FREE delivery of gas or other fluids - cost of gas, other fluids or key replacement not included

Benson CERTIFIED AUTO SERVICE (BENSON MUFFLER-BRAKE)
1321 Pitt Street 933-7770
45 Benson


MURPHY'S PUB & GRILL
"Welcome to Cornwall's Finest & Friendliest Irish Pub"
Wednesdays Wing Night & Karaoke
NOW SERVING BREAKFAST
Open at 6 am
Monday thru Friday
Live Entertainment
Fri., Nov. 20 & Sat., Nov. 21
BOB & DUCKY
917 Second St. West
Banquet Hall & Catering Available
933-2744

TANDER BUFFET RESTAURANT
Evening Buffet Prices
Take-Out Buffet $6.99

Coffee 50¢
$6.99
Lunch Buffet $4.99
We accept reservations and are booking Christmas Parties
2130 Vincent Massey Dr. 938-8738

YE OLD ENGLISH FISH 'N' CHIP SHOP
"Authentic English Fish & Chips"
SUNDAY SPECIAL
Yorkshire Pudding with Roast Beef, Potatoes & Veg. $6.95
Managed by Ray & Clara Henstock
Eat In Take Out
Free Delivery ($10.00 min. order)
Hours:
Mon.-Thurs. 11 am - 8 pm
Fri. 11 am - 9 pm
Sat.-Sun. 2 pm - 8 pm .
9, 1st Street East
(near Pitt & 1st St.)
933-6411

Recent Graduates

The SEA Program, coordinated in Cornwall by St. Lawrence College and funded by Human Resources Development Canada (HRDC), is a program which provides business skills development, business start up counselling and income support and services for up to one year, to eligible unemployed people who want to start their own business. Each client receives two months intensive self employment business skills development, resulting in the creation of a comprehensive business plan; then receives ongoing business counselling during the start-up and development of their business over the remaining ten months. Prospective students who are eligible, are directed to an orientation session where they learn about the program and decide whether or not they wish to apply. Prospective students are provided with the guidance and assistance required to: assess the validity of their business idea; make decisions around personal effectiveness; and judge their own suitability for self employment. Self employment is not for everyone ... it takes commitment and many skills to be successful. After the seminars and counselling in this phase are completed and the criteria is met, students are selected to the next phase and enter the SEA program. The selection process is a competitive one. Practical, skill-based instruction is provided in the programme, based on adult learning principles, including one-on-one counselling, group instruction and individual research. Networking seminars and resource groups also provide for a balanced learning approach. The last step is completed and a client 'graduates' when a satisfactory business plan is submitted. This course lasts approximately two months, and after completion, is designed to provide technical support and follow-up business counselling to clients during the start-up and development of their new business. The business skills development organizations monitor and document each clients' progress and provide assistance and business resources. This phase lasts approximately ten months. One of the biggest benefits of the SEA program is the dynamic networking and support which develops among SEA training classes. People share information and help each other. Often SEA participants discover that the SEA instructors aren't the only experts in the classroom - that their peers are also a vital resource. To register for the SEA program, contact the Cornwall Human Resource Centre at which your request for EI benefits was made.

(Story & photo by Aubrey Johnson)



Pictured at the recent graduation ceremonies held at Jazz Magnolias are the eleven successful candidates who now continue on the road to entrepreneurial excellence, with the four instructors who were instrumental in guiding them along their chosen path; Heather Robertson, Jay Woollven, Francis Loughead and Sean Boulerice.

MAKE SAVING FOR RETIREMENT LESS TAXING!

RRSP now!



Ken Josefsson
Box 2079
Cornwall, Ont.,
K6H 6N8
(613) 933-0706
Life is a Mutual affair
The Mutual Group
Licensed with Mutual Life of Canada Mutual Investco Inc., two companies of The Mutual Group





Bruce Tessier
Financial Planner

Bruce Tessier
Certified
Financial Planner

Which financial planner should you choose?

Choose a Certified Financial Planner™. Why? Because as a Certified Financial Planner™ licensee, Bruce Tessier understands that your trust is at the heart of the financial planning relationship - trust in his competence, integrity, objectivity and trust that he will act first and foremost in your best interest. He follows the high standards set by the Financial Planners Standard Council set up to serve the best interests of the investor.

In the sea of financial planners, find your peace of mind with a Certified Financial Planner™ licensee, like Bruce Tessier.

Certified Financial Planner - A mark of quality and a measure of trust.

CFP
for additional information contact

Bruce Tessier, CFP
Berkshire Investment Group Inc.
55 Water Street West, Suite 390 Cornwall
Ontario K6J 1A1 (613) 930-2122

CFP and Certified Financial Planner are awarded by the FPSC under licence with the CFP Board of Standards Inc.

AUTUMN HARVEST OF VALUE FLOORING SALE

SPECTACULAR

LIMITED TIME OFFER
NO DOWN PAYMENT
NO INTEREST
for 6 MONTHS
OAC

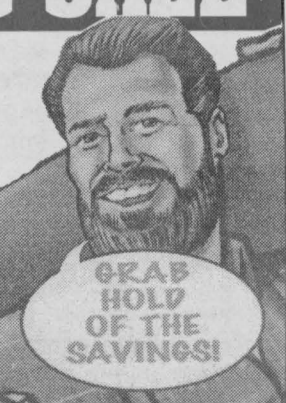

5 DIFFERENT STYLES
of the most luxurious carpet for your money ANYWHERE!

Your Satisfaction is our #1 Priority
Styrotile Sales has been serving Cornwall and the area for over 48 years.

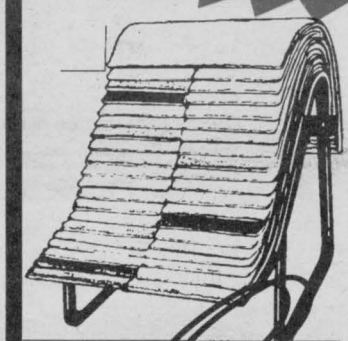

Great Price
$1.66 sq.ft.
or $14.95 sq.yd.
SENSIBLE
Luxurious 100% nylon velvet Saxony with stain off

More For The Money
$1.99 sq.ft.
or $17.95 sq.yd.
NEW STANDARD
with new soft back heavy polyester textured Saxony with scotchguard and 10 year warranty

Classic Choice
$2.66 sq.ft.
or $23.91 sq.yd.
KNOWLTON
Luxurious 100% nylon velvet Saxony with stain off

Premier Quality
$2.33 sq.ft.
or $20.97 sq.yd.
LUXURIANT
100% textured Saxony with stainguard & a 10 year warranty

Top of the Line
$3.77 sq.ft.
or $33.95 sq.yd.
LE ST. LAURENT
Luxurious 100% textured Saxony with stainmaster and extra life 40 designer colours

super special
CERAMIC TILE from $1.79 sq.ft

CASH & CARRY SPECIALS

NO WAX VINYL FLOORING
by Domco
12' wide
$5.95/sq.yd. 66¢ sq.ft.

CARPET REMNANTS
up to 50% off

BERBER CARPETING
in stock
$6.95/sq.yd. 77¢ sq.ft.

GRAPHIC PRINT LEVEL LOOP CARPET
$5.95/sq.yd 66¢ sq.ft.

VINYL TILE
12"x12"
no wax 59¢ each

TUFTEX LEVEL LOOP CARPET
commercial
$4.49/sq.yd. 50¢ sq.ft.

AREA RUGS
Shaw Xmas and Novelty Rugs 4'x6' $89.95
Shaw Connaisseur Collection 5'x8' $149.95
Beaulieu Collection 5'x8' $89.95

LAMINATE FLOORING
MULTI LOOK COLLECTION
15 & 20 year warranty
from .... $3.99 sq.ft.
ALSA FLOOR LAMINATES
with 10 year warranty
plus
MARVELLA LAMINATES
in stock
includes foam underlay & adhesive ..... $3.49 sq.ft.

HARDWOOD FLOORING from 4.95 sq.ft.
by Universal
As you review our natural hardwood floors, you owe it to yourself to compare the features and benefits that are offered in a Universal Floor vs Others
- Method of installation — Float it, glue it, nail it
- Does the warranty last a lifetime or just a few years? — Universal's last a lifetime
- Is it real natural hardwood that can be refinished? — You can with universal
- Is floor care easy? — Our no wax urethane finish provides superior stain resistance.
- If damaged, are repairs costly? — Universal is easy and inexpensive.
- What about trapping dust, germs, mites, etc? — Custom square edges prevent trapping.
- Is it allergy free? — Universal is allergy free.
- Does it give me installation options that I need? — Universal has the most choices.
- Will you get a sense of price by owning a Natural Hardwood Floor? — Yes.

VINYL FLOORING
FEATURING DOMCO
- 10 yr. no stain warranty
- beautiful easy care no wax finish
- scuff resistant • built-in durability

Crystal Walk
reg. $33.95/sq.yd.
sale $24.95/sq.yd. ... $2.77 sq.ft.

Constant Pride & Opulence
reg. $40.95/sq.yd.
sale $29.95/sq.yd. ... $3.33 sq.ft.



STYROTILE SALES
"Cornwall's Oldest Floor Covering Store"
Hours for November: Mon. - Thurs. 8:30 - 5:30; Fri.: 8:30 - 8:00; Sat. 9:00 - 3:00; NOV. 19 & 20th 8:30 - 8:00
400 Second St. W. 932-8545

Best Western Continues Romp

Occasional defensive lapses are being offset by brilliant goaltending and a strong offensive punch as the Best Western Parkway Inn's, Seaway Valley "AA" Minor Bantam squad continues to dominate the opposition in ODMHA play.

At Prescott against the Rideau St. Lawrence Kings, the Rapids weathered three consecutive shorthanded situations early in the game to eventually hand the Kings a 4-1 defeat. Patrick Turcotte opened the scoring on a nice feed from Steven Jarvo, while playing shorthanded. Seaway built a four goal lead on markers from Peter Barnett, Michiel Belmore and Dylan Gravely, before Rideau finally solved goalie Bryan O'Shaugnessy with a late game goal to spoil the shut out bid. Mike Lauzon assisted twice, with Nathan Beausoleil, Nick Dasneves and Barnett each contributing once.

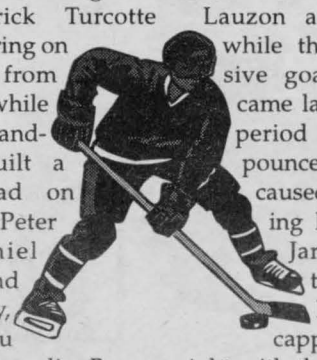

The Rapids then played a much improved Nepean Raiders team in a close, hard fought battle that featured numerous lead changes and two outstanding breakaway saves by James Lalonde. Seaway solidified the 5-3 win late in the game with an empty netter by Turcotte. Belmore scored twice and Lauzon added a single, while the most impressive goal of the night came late in the second period when Turcotte pounced on a turnover caused by a thundering hit delivered by Jarvo just inside the offensive line. Turcotte capped a five point night with three assists. Jarvo and Beausoleil each had two helpers and Dasneves added the single.

Cornwall Minor Hockey Results

OCTOBER 4TH, 1998

NOVICE

Pizza Hut - 2: Joey Flaro, Kyle Bouvier. **Zellers - 4:** Trent Thomas, 3, Francois Bruyere.
Hollywood Video - 4: Jevin Butler, 2; Mathieu Bruyere, 2. **Apple Auto Glass - 6:** Justin Dufour, 2; Shayne Fields, 2; Adam Delorme, Tranholm MacDonnell.
Roy's Florists - 7: Joshua Coyle, 2; Brock Campeau ,2; Marc Geneau, Steven Oakes, Pascal Mainville. **New Garden Restaurant - 11:** Justin Ladouceur, 4; Jed Crowder, 3; Mathieu Ladouceur, 3; Adam Leroux.
Roy's Florists - 1: Kurtis Cayer. **Pizza Hut - 2:** Joey Flaro, Kyle Bouvier.
Zellers - 5: Trent Thomas, 5. **Filion Trophies - 3:** Matthew Dawson , 2; Sylvain Richer.
Sportec - 1: Antonios Gougoulas. **Hollywood Video 3:** Mathieu Bruyere, 3.
Apple Auto Glass - 6: Shayne Fields, 3; David Roy; Zac Bourgon; Trenholm MacDonnell. **New Garden Restaurant - 5:** Mathieu Ladouceur, 2; Adam Leroux; Justin Ladouceur; Nicholas Carriere.
Filion Trophies - 2: Matthew Dawson, 2. **Roy's Florists - 2:** Kevin MacDermid, 2.
Pizza Hut - 2: Joey Flaro; Andrew Kaneb. **Microfine Cartridges - 5:** Zachary MacInnis, 3; Nathen Mondoux, 2.
Apple Auto Glass - 8: Colin Bruyere, 3; Shayne Fields, 3; Trenholm MacDonnell, 2. **Kwik Stop Laudromat - 4:** Shawn Fontaine , 4.

ATOM

Bill's Deli - 7: Justin Pare, 3; Patrick Lalonde, 2; Martin St. Denis, 2. **Howard Smith Credit Union - 2:** Curtis Collette, 1; Alain Parthenais, 1.
Lapierre Plumbing 6: Adam Lozo, 3; Patrick Menard; Mathieu Chassue; Mathieu Poitras. **Cornwall Truck - 4:** Robin Cote, 2; Chad Lapensee, 2.
Mr. Submarine - 1: Chad Dore. **Kastner's - 7:** Miguel Pare-Bingley, 3; Nathan Losey, 2; Spencer Barry; Joel Marsolais.
Mark's Fifth Wheel - 3: Christopher Leroux, 2; Justin Bonneville. **Glen Services - 3:** John James Ledoux, 3.
Mark's Fifth Wheel - 2: Christopher Leroux, 2. **Lapierre Plumbing - 4:** Mathieu Chausse, 2; Adam Lozo; Patrick Wheeler.
Bill's Deli - 8: Patrick Lalonde, 3; Justin Pare, 2; Martin St. Denis, 2; Andrew Bissonnette. **Cornwall Truck - 3:** Chad Lapensee, 2. Kyle King.
Howard Smith Credit Union - 2: Cary Soares, 2. **Kastner's - 7:** Kyle Thompson, 3; Miguel Pare-Bingley, 2; Nathan Losey; Joel Marsolais.
Mr. Submarine - 6: Chad Dore, 2; Bradley Ruest, 2; James Tessier; Tyler Raymond. **Glen Services - 3:** Patrick St. Jean, 2; Matthew L'Ecuyer.

PEEWEE

Harv's Diner - 4: Joel Lalonde, 2; Derek Lacroix; Andrew Bissonnette. **Cornwall Police - 4:** Kyle Coleman, 2; Terry Lu; Charlie Hannan.
Grant Ready Mix - 0. Lion's Club - 4: Ryan Legue; Joey McLennan; Terry Maloney; Ryan Brisebois.
Tilden - 5: Tyler Lajoie, 3; Colin Moise; Chad St. Louis. **Optimist Club - 7:** Matthew Bruyere, 4; Tyler Givogue, 3.
Play It Again Sports - 3: Tyler Currier; Justin Guindon; Alexander Markell. **Lally-Blanchard - 0.**
Play It Again Sorts - 0. Lion's Club - 7: Ryan Legue,2; Ryan Brisebois; Justin Roy; Michael Fisk; Martin Verville.
Hunt Insurance - 5: Janick Lalonde, 2; Patrick Marcotte, 2; Patrick Pelletier. **Harv's Diner - 4:** Joel Lalonde, 4.
Optimist Club - 4: Vaughn Bough, 2; Corey Martineau; Jonathan Lefebvre. **Lafarge - 2:** Samuel Reggentin, 2.
Grant Ready Mix - 3: Eric Gordon, 3. **Cornwall Police - 6:** Kyle Coleman, 2; Charlie Hannan, 2; Justin Miller; Christopher McCoy.

BANTAM

Rona Home Centre - 4: Matthew Stone, 3; Jean-Pierrre Brousseau. **No Frills - 1:** Bradley O'Connor.
J.F. Markell - 6: Ryan Roy, 2; Shawn Proulx, 2; Jamie Leger; Christopher Roy. **McConnell Tire & Auto - 2:** Chris Contant; Trever Leroux.
Brookshell Motors - 4: Jay Caron, 2; Joshua Lepage; Christopher Chartrand. **Cornwall Electric - 5:** Bradley Perras, 2; Adam Verrault; Chad Parthenais; Daniel Doroshenko.
Discount Car Rental - 3: Adam Champagne, 2; Brendan Mason. **Ray-Co - 5:** Guillaume Tremblay, 3; Adam Jodoin; Taylor Burns.
CJSS - 2: Eric Lacelle; Adam Derouchie. **No Frills - 6:** Bradley O'Connor, 2; Ian Donihee; Sean Chretien; Taylor Bingley; Stephen Bernier.
J.F. Markell - 5: Ryan Roy; Jamie Leger; Joel Lalonde; Shawn Proulx; Christopher Roy. **Brookshell Motors - 0.**
McConnell Tire & Auto. - 3: Marc Brulotte, 2; Billy Cooper.
Discount Car Rental - 6: Steven Esposito, 2; Chris Varin; Derek Hurrell; Brendan Mason; Jason Robinson.
Rona Home Centre - 1: Jason Lafave. **Ray-Co - 7:** Adam Jodoin, 2; Adam Fortier; Jonathan McKee; Carson Ballantyne; Guillaume Tremblay; Antonios Fourkiotis.

South Stormont Novice Selects

The Selects were in Williamstown last Friday taking the win against the Char-Lan Rebels. The Selects controlled the first period with three unanswered goal scored by Lucas Cryderman unassisted, Kale Perry unassisted and Brandon McPhail assisted by Corey Fleury. The second period saw end to end action with only one goal scored by Michael Robertson of Char-Lan. Bailey MacDonald opened the scoring in the third period for Char-Lan. The Selects came back with two goals scored on a wrist shot in the top corner by Brandon McPhail and Kale Perry poking in a nice play to the net from Sean Rudy. In the last 21 seconds Andrew MacKay of Char-Lan blasted one by goalie Colin McKay to end the game with a final score of 5-3 for the Selects.

Golden Age Bowling

Upset of the week in Olympia Golden Age Bowling saw the last place Deer blank the Wolves 3-0. Kelging for the Deer were Myrtle Tardiff (Captain), Alcide Bissonnette, Helen Neville, Gabe O'Brien, Orlanda Nice and Mildred Vialette.

HIGHS ROLLED: Rheal Labelle, 227; Harvey Barkley and Gerry Godard, 224 each; Ben Bouvier, 220; Simone Kearns, 219, 212; Raymond Menard, 218; Tony Wheeler, 215; Shirley Eastmen, 212; Sid Pidgeon, 210; John Peters and Pearl Leroux each with a 209; William Akkermans, 207, 202; Terry Fellows, 206; Joe Arseneault, 204; Rheal Allaire, Lionel Boileau and Lawrence Markell all with a 203; John Wood, 202; and Marie Martin, 201, 200.

ATTENDANCE WINNERS: Orlanda Nice, Amelia Legue, Thomas McHarg.

Char-Lan Bantam "B" Rebels

The Char-Lan Bantam "B" Rebels travelling team started their season with a 10-3 win against South Stormont Selects. Goal scorers were Ryan Lalonde, 4; Leo Dignard, 2; Matt Gordon, 2; Justin Lalonde, 1; and Phil Touchette, 1. Guarding the net was Evan Koronewski. Mike O'Farrell netted the lone goal against the fast skating team from Potsdam, losing 4-1. In the net for Char-Lan was Dan Desnoyers.

The Rebels bounced back a few nights later to beat the Alexandria Glens 9-3. Point getters were: Ryan Lalonde,3; Robb Schaffer, 2; Phil Touchette, 2; Mike O'Farrell,1; and Nicholas Buckle, 1. Evan Koronewski was in nets.

After some good goaltending and hockey from both teams, Char-Lan lost to the Cornwall Royals 2-0. The Rebels met the North Dundas Demons for the first time resulting in a 3-3 tie. Phil Touchette scored two goals and Nicholas Buckle scored one.

Cornwall Atom "B" Royals

Cornwall Atom "B" Royals hosted NGS on Sunday, November 8th at the Civic Complex and were defeated 9-0. Despite the score, Cornwall's defence looked strong and all players played better positional hockey. Great hustle forwards, you showed heart. Keep diggin', you are bound to strike gold sooner or later.

Cornwall's Atom "B" Royals were defeated 3-0 on November 10th by Long Sault in what was Cornwall's finest game this season. Spurred by the rock music, Cornwall came alive and played a tight, fast paced game. Defense was strong, goaltending outstanding and we saw a few great scoring opportunities. Keep up the great effort, boys.

Lally Blanchard Minor Peewees

No sooner were the schoolbooks closed, the Rapids were on the 401 for a rescheduled game in Athens to face the Rideau Kings. A rested Rideau squad opened the scoring early in the first. Rapids fans would have to wait until Brock McBride from a Josh Legue set-up, scored late in the second to set the stage for a cliff hanger third. Rideau again struck first early in the third. Rapids bench boss, Harold McRae, responded by reuniting former linemates Brock McBride and Brent Lariviere along with newcomer Julien Moffat, who did answer the call by scoring, only to have the head Zebra call it back. Rapids fans got a little more disillusioned, when a shot, which bounced off both pipes and out, was ruled a goal by a blue line positioned official. The game was marred by a 2nd period fight, with Rideau's third man in only getting a 2 minute minor. Seems every time these two teams meet it makes for spirited conversation around the water cooler the next day. Special mention to goalie Matthew VanEgmond, who in spite of the loss came up big time.

MARK'S SMALL ENGINES
Sales & Service
1511 Gerald St.
TUNE UPS
• Snowblowers
• Snowmobiles
938-9222

LOCAL SPORT STORIES
DEADLINE
Deadline for all local sports copy and photos is now
12 NOON WEDNESDAY
Remember, keep stories under 150 words.
SEAWAY Sports

PLAY IT AGAIN SPORTS
Hockey Skate Sale!
BAUER & CCM
* while supplies last *
37 Ninth St. East
(next to Maynard's YIG)
936-2020

WANT CA$H?
Then Grant Nissan is the Place to Go!
99 PATHFINDER
4 dr., 4x4, ready for winter driving
Christmas Cash Back $800
99 MAXIMA
top of the line luxury
‡ with interest rate as low as 1.8% APR
Christmas Cash Back $800
2 ONLY
98 SENTRA
Christmas Cash Back $300
1 ONLY
98 FRONTIER KING CAB
Christmas Cash Back $800
in stock units only * cash may alter special interest rate promotions ‡ see dealer for details ‡ 36 month purchase APR 1.8%
GRANT NISSAN
700 Rosemount Ave., Cornwall
Life is a journey. Enjoy the ride.
(613) 933-7555

LAST CHANCE
Ariens
only 3 left!!!
2 - 10 hp with 28" clearing width
1 - 8 hp with 24" clearing width
Due to limited supply from manufactuer, we will not be able to obtain any additional Ariens Snowblowers this season.
B&D Small Engines Ltd.
1440 10th St. East, Cornwall, Ontario
938-7745

Go figure!
If just 1% more Canadians were physically active, annual savings in health-care costs could be as much as $12,000,000.
Sharing a Healthier Future
ParticipACTION

Grant Dodge Chrysler Jeep Peewee A Royals

The Grant Dodge Chrysler Jeep Peewee A Royals jumped into the annual Cornwall Peewee Tournament Saturday making a definite impression on the ice. Their first game ended 6-1 with Chris Decoste hot in nets. His defense was strong and the offence hungry. Pat Sauve, Neil Werely, Matt Sauve, and Shane Perry scored single goals while Brennan Barker netted a pair. Patrice Brunet, Ryne Gove, Josh Amyot and Brennan Barker earned assists. The second game of the day pitted them against a strong AA team from D'ollard des Ormeaux. Ryne Gove got his chance to score on a slapshot from Steve Viezel. Gove, with the help of defenseman Todd Perry assisted a goal for Neil Werely. Despite their efforts, the game ended as a 4-2 loss. The Cumberland Reds were the next opponents, early Sunday morning. Clint Thomas was the first to put the puck in the net. Pat Sauve, Neil Werely and Shane Perry followed Thomas lead with Gove, Werely and Pat Decoste assisting. Jarred Amyot earned a well deserved shutout, with the final score being 4-0. Later that day the Royals faced the Osgood team, knowing that a win here would allow them a rematch with D'ollard des Ormeaux for the championship. Eager they were, and the goals piled up! Patrice Brunet, Pat Sauve, Brennan Barker and Neil Werely scored singles, Matt Sauve netted a pair and Shane Perry finished off with a Hat Trick totalling 9 goals in all. Jason Leger was strong with the assists, along with Matt Sauve, Barker, Gove, Thomas, Werely, Brunet, and Shane Perry. With the final score 9-3, it was on to another rink for the championship game, without even time for them to undress! The weary but never surrendering defensemen, Josh Cook and Kyle Forrester knew what they would be up against. The question was would their team have enough left to beat the A's yet undefeated team? The game began and so did the penalty clock. The physical drain of the day was taking it's toll, both in energy and tolerance. With the minutes in penalties adding up, the Royals were only able to score one goal while their opponents managed to net three, on power plays. Lone Royal scorer was Brennan Barker, with Jason Leger assisting. The boys left the well fought battle with the second place medals around their necks. Congratulations Royals!

Bantam "A" Royals

Hard work paid off as the Bantam "A" Royals defeated Kingston Township 6-4 at home. Goals from Matthew McNally, Andrew Banville, Dale Ferguson and Jeffrey Laframboise ensured the Royals a win. An encouraging victory for the team after being blanked 5-0 by the Nepean raiders earlier.

In a second match, two quick goals set the pace early in the first as Bantam "A" Royals Ryan Matte & Troy Sinfield connected from passes from Tim St. Jean and Jeffrey Laframboise. The second period was end to end but Royals' Dale Ferguson scored with the help of Marc Leroux. Late in the 3rd, Royals were handed a penalty and Carleton Place capitalized but to no avail as the Royals ended up with the 3-2 win.

13" $49.95
Peerless Ambassador P155/80R13WW
14" $59.95
Peerless Ambassador P185/75R14WW
15" $69.95
Peerless Ambassador P205/75R15WW

Right now, our best prices are on the all-season Peerless Ambassador. Price includes installation, balance and new stems, Road Hazard Warranty, plus a free lifetime tire inspection and rotation every 10,000 km at purchasing dealership. We also have great prices on a full range of brand name tires, including Michelin, UniRoyal, BF Goodrich, Goodyear, Bridgestone and Firestone. Available at participating dealers. 1-800-GM-Drive.

Tires. Starting at $49.95



GM
Goodwrench Service
We Love Cars

Seaway Scoreboard

United Counties Ladies Basketball

November 5th, 1998

Game #1			
Stargazers	**45**	**St. Lawrence College**	**32**
Top Scorers:			
Jocelyn Kelly, 14; Heather Durant, 12		Joanne Tessier, 14; Tammy McDonald 6	
Game #2			
B&M Motors	**57**	**Bill's Sports Bar**	**24**
Top Scorers:			
Carolyn Lapage, 24; Paulette Poirier, 15		Debbie Handy, 4; Leslie Ouderkirk, 4	
Game #3			
Laframboise	**49**	**Rat's Nest**	**22**
Top Scorers:			
Chantal Mageau, 15; Christine Piche, 8		Shannon Mongillo, 6; Helen MacIsaac, 5	
Game #4			
Cornwall Gravel Pits	**37**	**Ray-Co Sports**	**26**
Top Scorers:			
Carole Blais, 13; Catherine Gagnon, 9		Angela Martell, 6; Carole Seguin, 6	

Ingleside Bowling Lanes

High Singles:
Mike Brunet - 369; Garry Peever - 344
High Triples:
Mike Brunet - 1001; Garry Peever - 913
STANDINGS:

Causeway	137	Computer Sense	126
Bruce Anderson Const.	134	Papa Nikos	119
Heagle Plumbing	133	Ingleside Foodtown	112
Craig's Electric	129	Ingleside Lanes	84

Mike Brunet push started Causeway Auto to first place with his 1001 triple and 369 single.

Bridge Results

Independent Bridge Club - Nov. 4/98
Section "A"
N/S
1. June Anderson - Keith Walker
2. Adelaide Hunter - George Bissonnette
3. Gloria Blanchard - Reina Drouin
E/W
1. Marie Godard - Marian Lemieux
2. Ida Cadieux - Ruth Edgerton
3. Verna Beaulieu - Fern Emerton

Section "B'
N/S
1. Marian Lawn - Claudette Rousseau
2. Mildred Cleary - Maureen Walker
3. Carol Reus - Muriel Smith
E/W
1. Kay Barlow - Jessie Boyd
2. Rudolphe Denis - Bob Evans
3. Georgette Beaulieu - Theresa Latour

Cornwall & District Bridge Club Nov. 5/98
N/S
1. Barbara Taylor - Richard Baird
2. Margaret Campbell - Carol Reus
3. Mel Colbran - Pat Fitzharris
E/W
1. Claudette Rousseau - Maureen Walker
2. Joan Owens - Dr. Allen MacLeod
3. Gisele Baird - Jeana Reilly

Senior Citizens Bridge Club - Nov. 6/98
Section "A"
N/S
1. Margaret Evans - Muriel Smith
2. Helen Alguire - Kay Colbran
3. Mabel Chan - Terry Forsyth
E/W
1. Eva Kittle - Mona MacPhee
2. Dora Barrington - Elsa Dykerman
3. Carol Reus - Maureen Walker
Section "B
N/S
1. June Anderson - Adelaide Hunter
2. Kay Barlow - Marjorie Raymond
3. Ida Cadieux - Marian Lloyd
4. Lorraine Gauthier - Evelyn McPhail
E/W
1. Florence Bergeron - Rita Struthers
2. Gloria Blanchard - Lyette Ladouceur
3. Eileen Beaudette - Jean Boileau

Seaway City Bridge Club - Nov. 9/98
N/S
1.Marian Lloyd - Peggy Seymour
2. Kay Barlow - Bert Chausse
3. Ida Cadieux - Georgette Lauzon
E/W
1. June Desrosiers - Pauline McKinnon
2. Marian Lemieux - Rita O'Brien
3. Fern Emerton - Con Keenan

Cornwall Community Bridge Club Nov. 9/98
1. Ron Jenne - Steve Lassner - 71.88%
2. Denise Fournier - Richard Baird
3. Margaret Campbell - Barbara Taylor
4. Mabel Chan - Margaret Evans
5. Charles Lawn - Voyteck Pomykalski
6. Carol Reus - Jeanna Reilly

Williamstown Bridge Club - Nov. 6/98
Audrey's Supper Club Duplicate Bridge
N/S
1. Jean & Jim Campbell
2. Francoise & Bob Govan
3. Rhea Colette - John Roulston
E/W
1. Lorna & Homer Grant
2. Lydia Johnson - Audrey Pasco
3. Marielle & Yvan Morrissette

Major Bantam O.D.M.H.A. "AA" League

Team	GP	Won	Lost	Tied	G.F.	G.A.	Pts
Eastern Ontario	11	11	0	0	74	19	22
Kingston	12	6	3	3	43	40	15
Ottawa West	11	6	3	2	44	30	14
Ottawa Valley	11	4	4	3	47	40	11
Seaway Valley	9	4	2	3	29	26	11
Rideau St. L.	10	4	4	2	33	37	10
Outaouais	10	4	4	2	32	29	10
Ottawa Ice	10	4	4	2	34	37	10
Gloucester	10	2	8	0	24	44	4
Nepean	10	1	8	1	22	51	3
Cumberland	8	1	7	0	14	43	2

Cornwall Indoor Soccer League

Team	W	L	T	GF	GA	G/M	PTS
MEN'S DIV. I							
La Maison	4	0	0	27	6	21	12
Rudi Payer Sport	3	1	0	24	14	10	9
La Rick's Strikers	3	1	0	20	13	7	9
Blazers	2	2	0	20	17	3	6
Mr. Sub Hellenic	2	2	0	26	28	-2	6
Winners	1	3	0	21	21	0	3
Filion Trophies	1	3	0	13	19	-6	3
Winchester Sonics	0	4	0	5	33	-28	0
MEN'S DIV. II							
Bill's Sports Bar	3	1	0	33	18	15	9
Osn. Cosmos	3	1	0	15	11	4	9
Shapers Const.	2	2	0	36	23	13	6
Char-Lan	2	2	0	19	18	1	6
Glen Services	2	2	0	12	13	-1	6
St.Law. Col. Sharks(M)	1	2	1	11	15	-4	4
Quinn's Inn	1	2	1	15	27	-12	4
Glengarrian Pub	1	3	0	13	29	-16	3
LADIES DIV.							
Bold Bright Signs	3	0	1	12	5	7	10
Benson	2	0	2	30	4	26	8
Berg. El. Chargers	2	0	2	15	3	12	8
Freeman Spitfires	2	0	2	21	9	12	8
La Maison Strikers	2	2	0	18	8	10	6
Atlantic	1	1	2	13	6	7	5
Dragons L'Heritage	1	1	2	7	10	-3	5
Motard Adv. Blasers U-17	1	2	1	6	16	-10	4
The Brookdale	0	4	0	0	26	-26	0
St.Law. Coll. Sharks (W)	0	4	0	7	42	-35	0

Eastern Ontario Junior C Hockey League

Team	GP	Won	Lost	OTL	G.F.	G.A.	Pts
Casselman	10	7	5	0	62	32	14
Rockland	10	6	3	1	38	38	13
Vankleek Hill	8	5	3	0	38	34	10
St. Isidore	10	4	5	1	37	51	9
Embrun-Russell	6	3	4	0	26	29	6
Long Sault	9	2	7	0	42	59	4

Hello ... Is There Anyone Out There? We want to remind everyone out there that this is your public forum ... we need to hear from you, so mail, fax or drop off your little anecdote or gossip to: 329 2nd St. W., Cornwall, Ont, K6J 1G8 or by Fax 933-0024 or E-mail your little ditty to us at snews@seawaynews.on.ca



SCUTTLEBUTT

If **Gerry Grant** parks any further from the curb he'll be in the middle of Second Street.

Creative
CUSTOM FRAMING
Since 1987
Artists Discounts,
Print Trade-Ins
All Framing & Repairs Done on Premises No Out Sourcing
Unique Craftsmanship
Insurance Appraisals
Call 937-3345

"Concerned dog owner" has a message to **anyone who has a puppy by Roxie the Pittbull**. The father is from town, this is misleading and buyers of puppies can cause inbreeding and many problems. This breed of dog has a bad reputation to begin with. Make sure you know who your breeder is.

Why can't people look after their pets? Cats do not need to be outdoors. All they need is to be spayed or neutered, a litter box, food and TLC and they'll be quite happy. Shame, shame to the person responsible for leaving their injured and frightened kitten outside to fend for itself in the 11th Street West area on Monday, November 9th. I'll have you know it ended up inside my car under my hood. Thanks to a quick response from an O.S.P.C.A. officer, the injured kitten was taken to the shelter. We're not sure what happened to it after because it was already injured. I hate to think what might have happened had my son not spotted the kitten and I started up my car. If you want to be a pet owner, be a responsible one ... you owe it to the animals!!

Congratulations to **Guy Mainville and the staff of Mainville Flooring** for holding an auction with part of the proceeds going towards the S.D. & G./Akwesasne Children's Treatment Centre. A great idea to help a very worthy cause.

STANDBY BOOKKEEPING
Need A Bookkeeper? Can't Afford Full Time?
TRY THIS!
I'm offering bookkeeping services on a
NEED BASIS
REFERENCES AVAILABLE ~ CALL NOW
CHRISTINE MENARD ~ 933-6270

Hey guys!! Tired of fighting with your wife over the remote control. Here's the solution ... buy her a computer, get hooked up to the net, show her where all the game and chat rooms are ... presto! You'll never have to worry about missing a sports event again.

Columbia Energy in the U.S. is hooking up with Amway to sell natural gas door to door; *electricity can't be far behind.*

Pierre Giroux, "The Attic"

Marchant Gallery
20378 Old Montreal Rd
South Lancaster
Sat & Sun 1-5, 347-2087
Weekdays appt. or chance

Hey Joe, vacations can be rescheduled, you know.

Seems there's a run on erecting signs that are not too flattering towards a neighbour or bureaucrats. First there was a sign posted at the corner of Vincent Massey & Power Dam Drive that stated that a business was closed due to land dispute with neighbour.

Now we see a sign raised at the corner of Champlain Drive and Glengarry Boulevard directed towards the City after they asked that a hedge be cut or trimmed for safety's sake.

Mmmm ... this may be a good time to invest in a sign company!

He really can do it all ... now moving pianos ... A big thank you to "The Jersey Farmer, Barb and Roy MacDonald for the big move!! It was greatly appreciated.



SEAWAY SMILE
Every week, the "Smilers" at AdVantages Advertising author "Seaway Smile" ... a little bit of humour to get your week off to the right start.
The "Smile" can be accessed via the internet too!
http://www.nivek.ca/advantages/smile.htm
Your own submissions are always welcome!
Send them to advantag@nivek.ca

SMARTER THAN YOU THINK

There was a little boy named Johnny who used to hang out at the local corner market. The owner didn't know what Johnny's problem was, but the boys would constantly tease him.

They would always comment that he was two bricks shy of a load, or two pickles short of a barrel. To prove it, sometimes they would offer Johnny his choice between a nickel (5 cents) and a dime (10 cents) and John would always take the nickel --they said, because it was bigger.

One day after John grabbed the nickel, the store owner took him aside and said "Johnny, those boys are making fun of you. They think you don't know the dime is worth more than the nickel. Are you grabbing the nickel because it's bigger, or what?"

Slowly, Johnny turned toward the store owner and a big grin appeared on his face and Johnny said, "Well, if I took the dime, they'd stop doing it, and so far I have saved $20!"

For the tightwad: Instead of spending $10. - $30. on an exercise video, set your VCR to record a televised exercise program. Find a show you like and record several episodes. When you get tired of the routines you taped, simple replace with new shows.

In the dining car of a passenger train: Passenger: "Do you serve crabs here?"

Waiter: *"We serve anyone, just sit down."*

Sugar stories for all you "Sweet Lovers". The Three Muskateers bars were originally made of three separate nougat sections: vanilla, chocolate and strawberry. Eventually, the strawberry and vanilla nougat sections were eliminated, leaving only chocolate nougat in each bar.

GET AWAY FROM HIGH PRICES
50% OFF LAMINATION
25% OFF CUSTOM FRAMING
Hours: Mon. -Sat. 11-3; CLOSED Wednesday & Sunday
DEMPSTER'S
Frameworks
1007 Montreal Rd., 938-7265

A bunch of **sour grapes to my neighbour** for the cruel and insensitive way you behaved after hitting my 18 year old dog with your car. I had to have my 'best friend' put to sleep and I would like to thank Dr. Viezel for his help and understanding.

Mom Humour ... Children are natural mimics - they act like their parents despite our efforts to teach them good manners.

A big bouquet to **Judy Baker** for her dedication to the Long Sault Skating Club. *Your capable leadership and hard work is greatly appreciated.*

The gang from the Kinsmen Community Residence wish to thank **Brendon Hunt of Hunt Insurance** and **Brent and Gilles from Jazz Magnolias** for a great evening at the Colt's game.

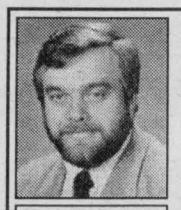
M. McDermid
INSURANCE & INVESTMENTS
938-9110
Retirement & Financial Planning
Mutual Funds, RRSP's, GIC's, RRIF's
Life & Disability Insurance
Tax & Estate Planning
Mark McDermid
338 2nd St. W. Cornwall
A Member Of Balanced Planning Investments Corporation

Al: "I'll bet you're one of those people that drop their work and beat it as soon as the 5 p.m. whistle blows."

Fred: "Not me, pal. *After I quit work I usually wait about 10 minutes for the whistle to blow!"*

Downright puzzling ... with **Dalton McGinty** *(Dalton who, you say?)* not exactly a household word, why would the P.C.'s feature him in an ad?? The result ... McGinty's name recognition will increase from perhaps 20% to 35%! Puzzling!!

Congratulations to Ashley, one of Tailwagger's demo dogs and her owner, **Tracy Struthers**, for winning the photo contest at Wal-Mart.

Life's Little Annoyances ...

- You can never put anything back in a box the way it came out.
- Three hours and three meetings after lunch you look in the mirror and discover a piece of parsley stuck to your front tooth.
- You slice your tongue while licking an envelope.

RITA PILON
LEGAL SERVICES
Member of the Paralegal Society of Ontario
AFFORDABLE ASSISTANCE
(divorces, wills, pardons, change of name, adoption, small claims court, completion of court documents, etc.)
EVENING APPOINTMENTS AVAILABLE
938-9212
24 HOUR INFO LINE
613-930-2060, CODE 9212

Thought for the week ... Don't necessarily try to do what others do, but do what you can do best!

Did you know that there are only 41 days left until Christmas?


Bateman
Romance
Lumbers
Noel
Poulin
THE LARGEST SELECTION OF FRAMED ART IN EASTERN ONTARIO
Stop and See Why Logan's is Truly
A Gallery Like no Other
LOGAN'S GALLERY
Gift Shop
204 2nd St. E. 938-3629

Did you know that many women on TV shampoo commercials use laundry detergents, because it whips up creamy and frothy and rich looking?

ARE YOU EMBARRASSED BY YOUR CARPET WHEN GUESTS DROP OVER?

Don't be. Make sure they look their best by having them professionally cleaned. We offer the most thorough cleaning ever – or it's FREE! You pay only if you're pleased.
933-9303
"THE RED CARPET TREATMENT"
Consumer Awareness 930-9688
Carpet and Upholstery Cleaning

$1.00 OFF
ONE GAME OF MINI GOLF
WITH THIS COUPON
•18 Hole Indoor Mini Golf
•Batting Cages
•Arcade
•Ticket Redemption Games
Book Our "Party Room" Now for Childrens' Christmas Party
Not Valid With Any Other Promotion
One coupon per game Expires Dec. 12/98
MIKE'S FUN FACTORY
OPEN 7 DAYS A WEEK
11 am - 10 pm
1020 Montreal Road
938-1619

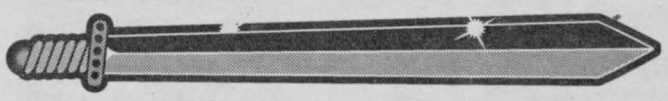

Rumour has it that John Howard, Dale, Brian and Paul's season has come to an end and we hear that a new king has been crowned.

Queen Johanne will have some dusting to do this winter for her King Brian.

Do worry Paul, your "sword" will also collect dust!!

AdVantages ADVERTISING
www.nivek.ca/advantages
55 Water St. W. Suite 240
Cornwall, ON 938-8591
Customed
Logoed
Corporate
Christmas Gifts
...the time is now!

LET'S CELEBRATE

Bonus Every Let's Celebrate Ad will be entered in a draw and a weekly winner will win a

Gedoro's
Fine Dining in Casual Comfort
Cornwall's Place for Beef

DINNER CLUB CARD
PLUS ... A GEDORO'S MUG!

This Week's Winner: WAYNE ELDERBROOM

TO PLACE YOUR AD: phone or write your ad of 24 words or less and enclose $8.50 handling charge, plus $7.50 for a picture. Over 24 words, 25¢ per additional word, per week.
DEADLINE IS 5:00 PM TUESDAY.

RAN-GAL PHOTOFINISHING
Did You Know Ran-Gal Offers
12 exposures for $3.95, 24 exposures for $5.99, 36 exposures for $8.95.
AGFA Nothing Escapes AGFA Film
Located At
BROOKDALE MALL

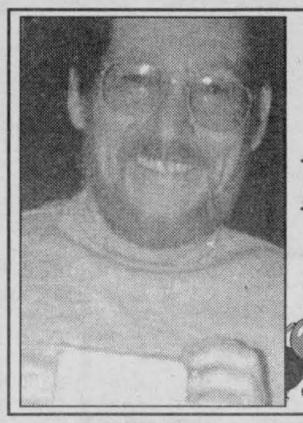

Happy 40th Birthday
Wayne Elderbroom
celebrating November 19th
Love Mom & Dad

Cornwall's "BIG WHEEL" is in a spin again!
Another birthday for
GILLES
on November 18th
Happy Birthday to our favourite bus driver
Love Diane & family
... puppy kisses from Ginger too!!
XXX

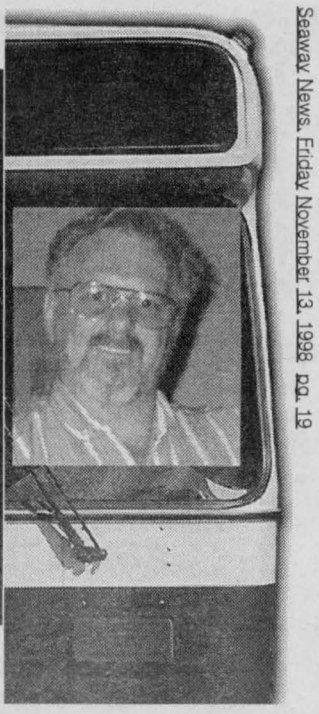

DON'T FORGET OUR NEW DEADLINES!

George Fox In Cornwall This Saturday, November 14th

by Annette (Shantero Productions)

Balance seems to be the key to success and survival for George Fox, appearing in concert at Cornwall's Aultsville Theatre on Saturday, November 14th. "After the first three years of an artist's career," he said, speaking to me from his farm home near Toronto, "you kind of hit your stride. If you haven't discovered by then what works for you as both an artist and a person, chances are your career will start to fade."

Having passed the 10 year mark in his career, George Fox obviously found the mix. In the past year or so, he has gained wide recognition in Australia. Not only has he gone 'down under' to perform several times, but his seventh release "Survivor" has reached the Top Ten there. Fox explains, "Touring outside Canada, you're always a Canadian ambassador - but the experiences! No one could afford the investment of time or money to explore other countries and cultures like that. It's wonderful."

However, Fox remains a passionate nationalist and hastens to add that he's actually spending more time back home than he used to. Indeed, things are happening here too. "The farm next door came up for sale recently, so we were able to add 100 acres to our farm." I wondered why he was interested in buying farm land since he wasn't actively farming. After thinking for a moment he replied "I'd rather step outside my door and look over my retirement investment; it means more to me than a fistful of RRSPs." He laughs, "And anyway, who says I won't go back to farming some day?"

Right now, though, Fox is very content with the balance between work and play, home and away ... and is, in fact, just setting out on an eastern Ontario tour, which will include performances in Perth (Nov. 13th); Cornwall (Nov. 14th); Port Hope (Nov. 15th) and Pembroke (Nov. 16th). Using an intimate trio format, Fox will be performing with drummer/guitarist Craig Bignell and Brian Gatto (who regularly performs with Anne Murray) on keyboards.

Responding to queries about the show, Fox said. "In the 10 years since this new country thing began, there's been more and more fuss about staging and costumes and props and lights and so on." He pauses, "seems to me you lose the song in all the antics. The audience wants your stories, your comments and testimonials; they want to hear the songs that speak to them on whatever level. The audience is my boss; I'll play what they want to hear."

George Fox performs in Cornwall at Aultsville Theatre on Saturday, Nov. 14th at 8 pm. Reserved seating tickets are $21.00 (GST incl.) and are available from the Civic Complex Box Office (938-9400) or at the door from 7:00 pm the night of the performance.

"The Gingerbread Man"

Glen Production Christmas Music Fantasy, "The Gingerbread Man" is alive and well. Rehearsals are underway and Director Sheryl Whitford boasts a talented and impressive cast of veterans and new members.

Tony Gross, an Ingleside resident, has been awarded the role of Herr Von Cuckoo. Tony participated in the Glen's Summer Workshops and discovered that acting was challenging and a satisfying outlet. Tony's voice and acting abilities will be an asset to the production.

Jocelyn Harwood (Pepper) is a university graduate majoring in the arts has accomplished a solo - art exhibition of twenty-eight oil paintings and has been involved in all sorts of theatrical productions. Script writing is also one of her main areas of expertise.

Cynthia Wood (Salt) presently attends St. Joseph's Secondary School and was a backstage worker in "Children of Eden". She has acted in other local productions; her talent and abilities will be well displayed in the musical fantasy.

Tony Koggel, The Gingerbread Man, attended the Glen's Summer Workshops where his obvious talen was in evidence. He played Ben in This Year, Next Year while dabbling with light and sound. Tony is hooked on all aspects of theatre and feels very fortunate in having the support of North Glengarry and South Glengarry seniors and volunteers.

Linda Villeneuve's interpretation of the Old Bag will surely impress one and all. She is at her best when she is acting, singing and dancing. Linda has been involved in other Glen cabarets - specifically Nunsense - her favourite. Linda is inspired and gratified by her fan club - her family.

Tim Labelle (Sleek The Mouse) is a veteran of the theatre. His talent has been evident in several productions. In Crazy for You, Tim's interpretation of Lank hawkins was splendid. As Sleek, Tim plays the character of a mouse but with a different twist. Do not miss his presentation.

Integrity is essential in achieving artistic success. Sheryl Whitford, the director, is an honest, dedicated and talented lady. She began her career with the now defunct Cornwall's Little Theatre as a young ingénue. She travelled extensively in Europe and especially in England where she had the opportunity to display her talent. Sheryl strives for excellence. She strives for continuous improvements and is determined to make The Gingerbread Man a successful achievement.

Alzheimer
SOCIETY OF CORNWALL AND DISTRICT
Wishes to thank everyone who hosted, participated in and donated to the
NATIONAL ALZHEIMER COFFEE BREAK™
fundraising campaign.
Proceeds raised provide support and help to fund local programs and services
Alzheimer COFFEE BREAK
LA PAUSE-CAFÉ pour l'Alzheimer
You would be surprised how much a cup of coffee can help!

Looking for Quality Handcrafted Christmas Gifts?
Try the Morrisburg and District Arts and Crafts Association Christmas Show & Sale at the Morrisburg Legion
Friday Nov. 20th 10 am to 7 pm
Sat. Nov. 21st 10 am to 5 pm
Sun., Nov. 22nd 12 noon to 4 pm
Craft demonstration, door prizes
FREE ADMISSION
Lunch Available
Donation to Winchester Hospital

MONKLAND & DISTRICT CHRISTMAS CRAFT SHOW
MONKLAND & DISTRICT COMMUNITY CENTRE
SAT. NOV., 21st 10 am - 5 pm
SUN. NOV., 22nd 10 am - 5 pm
DON'T MISS IT!
BAKED GOODS FOR SALE
Proceeds to Monkland & District Recreation Association
Baked Goods Gladly Accepted
FREE ADMISSION
Lots of Great Gift Ideas!

CORNWALL TIRE SERVICE
(Where Customer Service Is #1)
HOURS:
Monday thru Friday 8 a.m. till 5 p.m. Saturday 8 a.m. till noon
428-11th St. W., Cornwall 933-0363 933-1515

YOUR SAFE BET FOR TIRES.

FEATURED TIRE
Michelin X-ONE®
All-Season Touring Tires
- Exceptional traction
- Remarkable hydroplaning resistance
- Confident cornering
- Unmatched treadlife
STARTING AT $96
* FOR TERMS AND CONDITIONS, SEE MICHELIN TIRES OWNER'S MANUAL

All Services Included in the price: Valves, Installation, Balancing...

Michelin XM+S Alpin®
Super Dependable Winter Tires
STARTING AT $68.40
- Uncompromised traction
- Superb braking and cornering
- Excellent durability
- Smooth, quiet ride

Michelin LTX® A/T
All-Terrain Light Truck Tires
STARTING AT $122.40
- Excellent off-road durability
- Exceptional traction
- Hydroplaning resistance
- Smooth, quiet ride

Michelin Rainforce MX4®
S and T Speed Rated Tires
STARTING AT $58.20
- Advanced rubber compound
- Matchless wet traction
- Excellent durability
- Smooth, quiet ride

Oil Change Special: Castrol $14.95 Most Cars

1998 BIB MICHELIN
One hundred years of innovation. Because so much is riding on your tires.

VISA MasterCard Interac ALLIANCE TIRE PROFESSIONALS BFGoodrich Tires

SEAWAY BARGAINMART

DEADLINE: THURSDAY 12 NOON

933-0015

Circulation: 31,731 copies

MasterCard VISA

Ontario Community Newspaper Association

BLANKET CLASSIFIED ADVERTISING

ALL ONTARIO INSERT
188 Newspapers, Min. Cir. 1,499,490

CROSS CANADA INSERT
590 Newspapers, Min. Cir. 4,623,738

CALL FOR DETAILS
SEAWAY NEWS Tel.: (613) 933-0014
Fax: (613) 933-0024
e-mail: snews@seawaynews.on.ca

CLASSIFIED ADVERTISING RATES
PHONE: 933-0015

Classified Advertising (G.S.T. included)

CASH RATES

- $8.50/week 24 words or less, (25¢ each additional word per week).
- $15.50/2 weeks. 24 words or less, (23¢ each additional word per week.).

DEADLINE: Thursday 12 noon before publication. The advertiser agrees that the publisher shall not be liable for damages arising out of errors in advertisements beyond the amount paid for the space actually occupied by that portion of the advertisement in which the error occurred, whether such error is due to the negligence of its servants or otherwise and there shall be no liability for non-insertion of advertisement beyond the amount paid for such advertisement.

COMPANIONS' CORNER

To Place Your Ad: write your ad of 24 words or less and enclose $26.50 plus your name, phone and proper mailing address (postal code) (this is only for our records). This will be for 2 insertions. Over 24 words, 23¢/ additional word/week. Deadline is 4 pm Wednesday.

Mail to Companions' Corner, Seaway News,
329 Second St. West, Cornwall, Ontario
K6J 1G8.
Mail pick up, no charge.
Mailed replies: $6.00

For Readers:

To respond to an ad, there is "no charge", just send your letter to the appropriate CC number, c/o Seaway News, 329 Second St. West, Cornwall, Ontario K6J 1G8.

COPY CHANGES

Customers are allowed one copy change prior to ad publication. Copy changes, after the ad has been published, are treated as a "new ad" and will be paid for accordingly. On "sold" items, no credits are issued. However, in the case of cancellations, once an ad has been placed and paid. There is no refund or credit given.

NOTICE

It is our wish to serve you through the classifieds, however, Seaway News can't possibly verify the legitimacy of all ads. **DO NOT SEND MONEY OR GIVE YOUR CREDIT CARD NUMBER** to any company offering employment. Legitimate firms do not charge potential employees for a job.

Opportunities to earn money at home by assembling products, etc. should be examined carefully. Check references of these companies. Do not send money or give your credit card number until you are satisfied you are going to get what you bargained for.

LET THE BUYER BEWARE.

~~~~~~~~~~~~~~~~~~~~~~~~

Published weekly and distributed by Seaway News, 329-2nd St. W., Cornwall K6J 1G8. The Publisher will not be responsible for any errors in any advertisement after one insertion.

Advertising is accepted on the condition that in the event of a typographical error, that portion of the advertising space occupied by the erroneous item together with reasonable allowance of signature will not be charged for but the balance of the advertisement will be paid for at the applicable rate.

In the event of a typographical error advertising or services at the wrong price(s), goods or services need not be sold. Advertising is merely an offer to sell. The offer may be withdrawn at any time.

There shall be no liability for non-insertion of an advertisement beyond the amount paid for such advertisement.

The Publisher reserves the right to edit, revise, classify or reject an advertisement.

The views of contributing writers are not necessarily the viewpoints of this newspaper or its publishers.

Letters to the editor are welcomed. They may be reprinted with changes in spelling or grammatical construction. All letters must be complete with signature, address and phone number. If not, they will not be printed.

SEAWAY NEWS
Serving Cornwall and Area

COMPANIONS CORNER

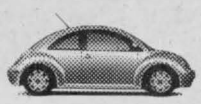

SNB seeking couple for fun and possible relationship.

Drivers wanted:

©1998 Volkswagen. 1-800 DRIVE VW or VW.COM

JACK MACDONELL
MOTOR SALES LTD.
"Your Hometown Volkswagen Dealer"
632 Pitt Street, Cornwall 933-3483

SWM, 27, 5'10", 160 lbs, N/S, S/D, with a big heart. Looking for caring, N/S, SWF, 25-35 for lasting relationship. CC1891.

SDM, LATE 60'S, N/S, likes dancing, very sincere, honest & kind. Looking for single or widowed female, 60-66 with similar interests for companionship. CC1893.

YOU ANSWERED TO my CC1887, by the name of Catherine with children & asked me to respond. I have no address or phone #. Could you write to me so I can write to you.

SM, 38, brown hair, slim build, 5'11", enjoys walking, dancing, dining, movies, long drives, quiet evenings, children, etc. Looking for female, same interests for honest, trusting & interesting long-term relationship. CC1892.

ADULT ENTERTAINMENT

✓ Lingerie
✓ Adult Books
✓ Novelties
• Marital Aids • Lotions
• Video Tapes • Magazines
• CD's • MUCH MORE
EXOTIC EXPOSE
St. Lawrence County's Adult Centre
OPEN 12 NOON - 10 pm daily
Corner of Rt. #56 & Town Ridge Rd., Massena
South 2 miles to Don's Orange Mini Mart
315-764-1954

NO SPACE IS TOO SMALL!!
CALL 933-0014 TO PLACE YOUR ADVERTISEMENT

2 APTS/CONDOS FOR RENT

RENOVATED 2 BDRM apt. 4-pce bath, parking. Near bus & shopping. Fridge & stove available. $475/mth, plus utilities. $550/mth with. Call evenings, 938-8925.

CLEAN 2 BDRM upstairs apt on St. Felix St. Close to College & malls. Available Dec. or Jan. 1st. $300/mth, plus utilities. No pets. Call 932-4642.

2 BDRM UPSTAIRS apt. 34 Louisa. $295/mth, pay your own utilities. 4-pce bath, ceiling fans, fridge & stove. Available immediately. Parking. Call 937-0561 after 5pm.

AVAILABLE DEC. 1ST, 2+1 bdrm main floor apt with basement. Prince Arthur. Fridge, stove & dishwasher included. $550/mth, plus utilities. Call 932-3616.

CLASSIFIED AD DEADLINES

Box Ads - 5 pm Wednesday
Word Ads - 12 Noon Thursday

SEAWAY NEWS

MARKETPLACE

"Advertise Across Ontario or Across the Country"

COMING EVENTS

WOODSTOCK TOY AND COLLECTIBLES SHOW. Featuring Toys plus Beanie Babies, Sports Cards, Nostalgia and Coins. Sunday, November 22, 10:30am to 4:00 pm, Oxford Auditorium, Woodstock Fairgrounds. Over 125 tables. Something for everyone. Admission $2.00. For more information call (519)426-8875.

BUSINESS OPPS.

YEAR 2000 CRISIS. Profit $15,000+/month from our solutions. World's leading technical Franchise. Full training. Investment required. 1-888-678-7588.

$50,000 TO $5 MILLION. Need a loan, consolidation money? Don't cash out your investments. Secure them. 4% interest, no credit checks, no payments, no up front fees. 5 and 10 year terms. Toll Free 1-877-509-5626.

$140,000/yr Potential. Yes! Profit magazine says "Best business to go into '98..." Low overhead + no inventory = Very Profitable Franchise! Call now, free information: 1-888-679-2201.

FREE INCOME Tax franchise. Limited time. Canada's 2nd largest and fastest growing income tax preparation franchise. No initial franchise fee. Low start-up costs. Excellent territories available. 1-800-665-5144

COTTONELLE. 3 DISTRIBUTORS NEEDED in your area. Launch brand new product! Substantial $$/year potential. Minimum investment $6000 guaranteed. Free audio/video package. 1-800-600-2899.

PLEASE MUM. The leader in providing quality, yet affordable children's clothes through home presentations has spring opportunities available. Call now and ask about our exclusive information package. 1-800-665-9644.

CAREER TRAINING

Exciting well paid careers in computer programming. We will prepare suitable applicants. Ministry of Education Registered Home Study Diploma Program. Financial assistance, loaner computer systems and job placement tools available. No experience necessary. CMS 1-800-477-9578.

EDUCATIONAL OPPS.

COUNSELLOR TRAINING Institute of Canada offers on-campus and correspondence courses toward a Diploma in Counselling Practice, to begin this month. Free catalogue, call 24hrs. 1-800-665-7044.

BE A SUCCESSFUL WRITER... with our great home-study course. Call today for your FREE BOOK. 1-800-267-1829. The Writing School, 38 McArthur Avenue, Suite 3116, Ottawa, ON K1L 6R2.

EMPLOYMENT OPPS.

INTERNATIONAL AGRICULTURAL Exchange - Ages 18 - 30 with agricultural experience to live/work with family in Australia, New Zealand, Europe, Japan. Costs/details - 1-800-263-1827. Calgary, Alberta.

FOR SALE

SAWMILL $4895 SAW LOGS INTO BOARDS, planks, beams. Large capacity. Best sawmill value anywhere. Free information 1-800-566-6899. Norwood Sawmills, R.R 2, Kilworthy, Ontario P0E 1G0.

XMAS SPECIAL, SAVE 40% OFF DIRECTV programming. New & current customer inquiries invited, plus Sony SAT-BS3 Digital Satellite Systems only $399 Cdn. Phone: 1-888-745-8707.

HEALTH

DIETS DON'T WORK. Use shape-Patch today to lose and keep off all the weight you want. 100% natural! 100% guaranteed! Free information package 1-800-634-6043.

ARTHRITIS SUFFERERS. Proven natural remedy that heals cartilage and tissue without side effects. For information write to Healthy Living, 99 Avenue Road, P.O. Box 83508, Toronto, Ontario M5R 2G0.

SALES HELP WANTED

$$CHOCOLATES$$ Attention students. Sell chocolate bars to buy a new CD player, a Nintendo or CD's. NEW CHRISTMAS PRODUCTS AVAILABLE. Managers wanted. 1-800-383-3589.

PAY TELEPHONE SERV.

CANADA'S BEST PSYCHICS! Difficult decisions? Make the right choice. Answers on love, money, career, lucky numbers. Call now 1-900-451-3778. $2.99/min., 18+, 24 hrs. I.C.C.

CANADIAN PSYCHICS - Uncover secrets of your future. Know what the year will bring. Accurate and Affordable 1-900-451-7070 $2.89/Minute 18+.

HIMALAYA PSYCHIC ANSWERS. Guidance from above. 1-900-677-7979. $2.99/minute, 18+, 24 hours. Free daily horoscope. 1-604-276-1767.

LONELY? ALONE? CONNECT with bored housewives, singles, couples and gays in your town tonight. 1-900-830-2222 Code 85. Adults only 18+, $2.99/min, 24 hours.

PERSONALS

ADULT VIDEOS. Buy direct through the privacy of mail. Original versions. Fast, discreet service. FREE CATALOGUE: CVM DIRECT, 5775 Victoria Avenue, Suite 228, Dept. J, Montreal, H3W 2R4.

THINK MORE CLEARLY! Come out of the fog caused by drugs and environmental toxins. Buy "Clear Body, Clear Mind" by L. Ron Hubbard, $49.00 (hc). Call 1-800-561-5808.

ADOPTION

PREGNANT? CONSIDER ADOPTION! Fun, affectionate, professional couple with stay-at-home Mom wants to provide loving home and secure financial future for your newborn. Legal, private. Call us free, anytime. 1-800-840-7952.

STEEL BUILDINGS

NEW STEEL BUILDINGS....Go Direct and Save. 4:12 roof pitch. 25 x 30 $3,900.00. 25 x 40 $4,900.00. 30 x 40 $6,500.00. 35 x 50 $7,600.00. 40 x 60 $10,800.00. 45 x 80 $18,400.00. Others. Pioneer....1-800-668-5422.

VACATION/TRAVEL

BEACHES OF S. WALTON, FLORIDA between Panama City & Destin. Townhomes/condos/homes. Snowbird activities. Special rates for extended stays! Gulf Front Realty, Inc. 800-421-4853.

WANTED

BUYING STERLING SILVER CUTLERY, sets or single pieces, silver teasets, napkin rings, Moorcroft, Gouda, jewellery, Hummels, Royal Doulton, silver plate. For private appointment 1-800-267-2732, 514-684-3528.

• It's Affordable • It's Fast • It's Easy • One Bill Does It All
• Northern Ontario $76 • Eastern Ontario $138
• Western Ontario $130 • Central Ontario $134 • All Ontario $390
• National Packages Available • Call this paper for details!

FITZGERALD MOTORS LTD.
PAUL'S PICK OF THE WEEK!

94 DODGE INTREPID loaded



(not exactly as illustrated)

ONLY $235/mos.OAC $0 DOWN 7.8% FINANCING *OVER 60 MOS.

QUALITY PRE-OWNED VEHICLES

98 DODGE RAM, quad cab, loaded, di SOLD $38,995
97 OLDSMOBILE CUTLASS SUPREME, 2 dr., sport, loaded $17,995
97 FORD F150 XLT 4X4, reg. cab, short box, flare side, loaded $26,995
96 DODGE RAM SLT 4x4, reg cab, short b SOLD $17,995
96 CHEV BLAZER LT, 4x4, loaded, air, power seat $24,995
96 FORD F-150, reg. cab, long box, a SOLD 000 km $15,995
96 PONTIAC SUNFIRE, 4 dr., auto, air, 2.5L motor $11,500
96 CHEV 1500 4X4, P/U, black, only 68,000 km $19,995
96 EAGLE VISION ESI, 4 dr., loaded, aluminum rims, very clean $11,995
95 FORD ESCORT LX, 2 dr, hatch back, auto $8,995
95 MAZDA EXT CAB, 2 wd, P/U, auto, V6, air $14,500
95 CHEV LUMINA LS, 4 dr., loaded $10,995
94 PONTIAC GRAND AM 4 dr., auto, V6 .... SOLD $9,800
94 GMC 4X4 reg. cab, long box, 305 motor, white .. $13,995
92 CADILLAC SEDAN DEVILLE, fully loaded, super c SOLD $11,400
92 CADILLAC SEDAN DEVILLE, white, fully loaded, V8 ..... $11,995
90 HONDA CIVIC, 4 dr., auto, very clea SOLD $3,995
90 FORD F150 EXT. CAB 4X4, 5 spd., V8 ..... $8,995
90 CHEV 1500 4x4, reg. cab, P/U, V8, fully loaded $11,995
90 HONDA CIVIC SI 2 dr., hatch, sporty, red $4,300

FITZGERALD MOTORS LTD.



PAUL

125 Cornwall Centre Rd., Cornwall
932-4514
~~~~~~~~~~~~~~~~~~~~~~~~

2 APTS/CONDOS FOR RENT

ACE PROPERTY MANAGEMENT 936-1533
"Let us find you a place at no charge!"

APARTMENTS

3rd St. W., 1 bdrm., hdwd flr, frpl, 525 incl.
328-A Carleton St., 2 bdrm., upstrs, 350+
Gloucester, 1bdrm, apli., 430 incl.
6th St. W., 1bdrm, upst., apli, 400 incl.
Carleton, 2-1bdrms, main fl., apli., 360 incl.
312 Carleton St, 2 bdrm, duplex, apli, 375+
504 Burton, 2bdrm, dplx, gas heated, 600 incl.
244 Marlboro. N., 2 bachelor apli, 300. incl.
116 Sydney, 1 bdrm, apli., upst., 360. incl.
2nd St. W., 2 bdrm, apli., storage, 528. incl.
7th St. E., 1 bdrm, triplex, upst., 380. incl.
7th St., back, appli, 250, 2 bdrm. apli 475 incl.
Cumberland, duplex, 2 bdrms, upst, 550 incl.
23-B Lefebvre, 1 bdrm, apli., 350 incl.
Fennell Cres., 2 bdrm. upst., appli., 550 +
Carleton, 1 & 2, upst. & base., 335+, 437 + lights
107 7th St. W., Studio, main fl., apli., 360 incl.
Long Sault, 2 bdrm, apli., 470 +
Grand Ave., 1 bdrm., apl., upst., 400 incl.

APT BUILDING

2 bdrm. bsmt., 400+ or 475 incl.
2 bdrm. front unit 500+ or 575 incl.
2 bdrm. back unit 425+ or 525 incl.
Appliances & parking.

805 MARLBOROUGH ST. N.

Studio, util. & appli. incl. 340-380
1 bdrm., util. & appli. incl. 525
2 bdrm., util. & appli. incl. 575

3 Bedroom Apts.

306 Belmont, 3 bdrm., main fl, lg kitchen 500+
2nd St. W., 3 bdrm, upst., apli., 475+

HOMES

Glengarry Blvd, 3 bdrm, twn house, garage, 650+
254 Meadowvale, 3+1 bdrm, semi, fenced yrd., 675.+
St. Andrews, 2 bdrm, 1,100 sq. ft., F.A.O., 500+

APARTMENTS AVAILABLE IMMEDIATELY.
Maintenance Free Available to Seniors
Bus Stop at Door.

Duplex Living
4A Wellington St. 2 Bdrms, $525 + Util.
2072 Pitt St. 3 Bdrms, $650 + Util.

Fourplex Living
1004 Montreal Rd. 2 Bdrms, $435 + Util.
1006 Montreal Rd. 2 Bdrms, $430 + Util.
1008 Montreal Rd. 2 Bdrms, $450 + Util.
1128 Pitt St. 3 Bdrms, $600 Util. Incl.

For more information please call
933-1755

APARTMENTS FOR RENT
bachelor, 1&2 bdrm.
security bldg., video surveillance
bachelors from $399 incl. util.
call 932-7891
Mon. - Fri. 9:30 - 4:30

WHEELCHAIR ACCESSIBLE: Large 1 bdrm apt. Quiet security bldg. Rent includes heat, hydro, fridge, stove, storage, private cedarwood verandah, laundry room, parking. 933-9180.

BE WARM & COZY this winter. Bachelor apt, available with fridge, stove & utilities included, $400/mth. Close to Cornwall Square. Call 938-3936.

FREE LAUNDRY. Quiet & secure bldg. 9th & Pitt. 1 bdrm. $450/mth, utilities included. Call Wayne 932-3534.

RENOVATED 2 BDRM APT, 1ST FLOOR OF DUPLEX. Livingroom, kitchen, family room, dlg paved drive, basement. Centrally located. $495/mth, plus utilities. Available Jan. 1/99. Call 937-4906.

2 BDRM APT, Alice St. Very reasonable rent for proper tenants. Quiet single person or couple preferred. No pets. Phone 932-2135.

NEWLY RENOVATED 2 bdrm apt. Washer/dryer hook-ups, fridge & stove included, storage space available, ample free parking. Avail. immed. $460/mth, plus utilities or $550/mth, including utilities. Call 933-4008.

2 BDRM APT, 244 Alice. $440/mth, heat & electricity included. Diningroom. Available immediately. Call 932-4329 or 938-4776.

TWO 1-BDRM UPSTAIRS apts. Clean. Both recently painted. Patio door onto deck. East end. $375/mth, plus utilities. No pets. Call 932-9701.

CLOSE TO DOWNTOWN CORNWALL, quiet bldg, 1 & 2 bdrm. apts. Renovated washrooms, freshly painted throughout. Hardwood floors, heat, hot water, fridge, stove, parking included. (613)543-2401.

FRESHLY PAINTED, large, clean, one bdrm apt in a very nice & quiet environment. $450//mth, plus utilities. Stove & fridge included. 408-12th St. West Cornwall. 613-537-8219.

ONE BDRM APT. Available immediately. $240/mth, pay own utilities. Apply 301-A Easton or phone 938-5012 or 933-8828.

623 ST. FELIX, 1 bdrm upstairs apt. Fridge, stove & parking. $400/mth, plus utilities. Available Dec. 1st. References. No pets. Call 347-3248.

AVAILABLE DEC. 1ST OR Jan. 1st. heated 2 bdrm upstairs apt. Washer/dryer hook-ups. Close to bus & shopping. References req'd. Call 932-9225.

3 BDRM, IMMEDIATE OR Dec. 1st. 210-14th St. West, large, 6-plex, carpeted, laundry hook-ups, yard, parking. Nearby schools, bank, bus, medical clinic. $500/mth, plus utilities. Call 932-2751 Pat, evenings, 936-2798 Pat or 932-0533 Brian.

ONE 3-BDRM UPSTAIRS, apt. Freshly painted, new carpets. North end. $600/mth, utilities included. 1-bdrm loft apt. North end. $350/mth, plus utilities. Call 932-9701.

2 BDRM UPSTAIRS apt. 311 Carleton. $420/mth, fridge, stove, electric & heating included. Available Dec. 1st. Call 933-1232.

AVAILABLE IMMEDIATELY, 2 or 3 bdrm apts. Fridge & stove included. Quiet country living, 30 mins. from Cornwall. Call 346-2293.

LARGE UPSTAIRS 2 BDRM apt. All conveniences. Good locations. No furniture or appliances supplied. Everything paid. Low rent. Call 933-7516.

AVAILABLE NOW, spacious one bdrm downstairs apt. Newly renovated. Fridge, stove & utilities included, $495/mth. Call 938-8347, leave message.

INGLESIDE, 1 LARGE bdrm apt, available immediately. Large 2 bdrm, available Dec. 1st. Both $375/mth, plus utilities & w/fridge, stove, parking & laundry facilities. Call 534-2875.

SPACIOUS 1 & 2 BDRM APTS. Clean & quiet. Reasonable rents, locker space, parking, coin-operated laundry. References required. Call 931-2633.

720 PITT ST. Available immediately, 1 bdrm apt. Fridge, stove, heating included. Plenty of parking. $350/mth. Call 933-1000, ask for Tom.

WEST END, 2 bdrm apt. 4-pce bath, parking, private back yard with deck. $460/mth, plus utilities. Available Dec. 1st. Call 534-3932 after 6pm.

to place your ad call 933-0015

5 ARTICLES FOR SALE

GRAND PIANO, upright. Asking $500. Call 347-2359, 525-0122 or 937-4085.

PIANO SALE. Your choice of 3 pianos. Reduced to $1,395. each. 5 others to choose from. All pianos delivered & guaranteed. Al's Piano Shop. 932-1825.

COMPUTER DOCTOR buy, sell, trade, upgrades, repairs, installation, teach, parts, best prices in Cornwall, AMD K6-2-333 32 meg 15" monitor. Crazy Horse, 1247-2nd W. 932-6343.

NEW TAN FABRIC vertical blind, 56" wide X 36" long. $35. Phone 938-8301.

FOR TRADE OR SELL - for small truck or Blazer, oak kitchen set, Lion Paw w/buffet & hutch, 2-drop leaf table & coffee table,value approx. $4,000. Also, hydraulic chair. Shampoo bowl & chair. Mirror. Roller tray. High frequency facial machine. Vaporizer. Computer skin analyzer. Galvanic machine for facial. Faradic machine for facial & body. 250°F container for disinfecting needles. 1 stand. Call 525-3603.

PROPANE CONSTRUCTION heater, heavy duty, $100. Seniors 3-wheel bike, $400. Four car tires, P225/75 R 15, $50. Call 537-8788.

We Are Looking for Used Furniture, Couches & Table Sets
GERARD'S USED FURNITURE
936-9300
427 4th St. W.

386-DX-33MHZ COMPUTER system, 4MB ram, 130Meg hard drive, 14" SVGA monitor, Star NX2400 colour printer, Fax & Modem, software included. Asking $450. or B.O. Call 932-2193.

BEANIE BABIES SHOW, Nov. 22nd at Jim Durrell Recreational Centre, 1265 Walkley Road, Ottawa. Vendors wanted. 613-821-9908.

UPRIGHT PIANO in mint condition. $400. Phone 932-4781.

USED RAILROAD TIES, $5. Ideal for landscaping, retaining walls, etc. Also available, switch & bridge ties of various sizes & lengths. Delivery at nominal cost. 613-346-5574.

6 ARTICLES WANTED

WANTED
TO BUY OR LEASE
Prime Deer Hunting Area, also wanted, old fishing lures & glass traps
938-8839

9 FARMERS MARKETS

DRY FIREWOOD. Maple Birch, Ash, for sale. Split and Delivered. Also Pine and Cedar Lumber, Hardwood Flooring. Robertson's Sawmill, Martintown. Call 528-4262.

FOR SALE: MIXED hardwood, oak, maple, beach. Phone 933-0515, if no answer, leave message.

13 AUTOS FOR SALE

1986 TOYOTA COROLLA. 4-dr, auto. Call 932-4929.

WANT THAT PRIVATE or dealer vehicle, but can't get finance. Call Car-o-line Auto's. We will buy it for you. Call for details, 613-448-2488.

1993 ESCORT GT, green, 5-spd, air, 59,000 km with winter car. $6,500. Will trade. Call 937-3345.

LONG SAULT LIMOUSINE SERVICE
- 15 Passenger -
Let Us Take The Worry Out Of Your Festive Season
37 Yrs. Professional Driving Experience
• Parties • Banquets
Casino & Hockey Tours
Curb Service
1-613-534-4198

Lesters Auto Sales & Service

1990 Mustang 4 cyl., auto.	$2450
1989 Chrysler Daytona 4 cyl., auto., sun roof	$2950
1989 Chrysler Dynasty V6, auto., fully loaded	$2950
1989 Dodge Shadow 4 cyl., auto., low mileage	$2950
1989 Ford Tempo 4 dr., 4 cyl., auto. real clean	$2750
1988 Merc. Topaz 2 dr., auto., 4 cyl.	$2350
1986 Chev. Caprice Brgm. 4 dr., V8, auto.,	$1650
1984 Pont. Pars. Brgm. 4 dr , V8, auto..	$1650

Lesters
Cornwall
938-8930
938-1404
Manager Brian McMillan

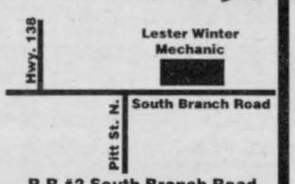

R.R.#2 South Branch Road
(End of Pitt St. N., Turn Right)

18 BUSINESS OPPOR.

STORE & TAKE-OUT RESTAURANT for sale. Good location. Excellent potential. Large backyard, satellite dish, apt upstairs as rental or living quarters. Small investment & assumable mortgage. Low price $99,900. Call now 937-0235.

DUE TO ILLNESS, good opportunity for right person. Turnkey Operation. Good location, well established, serious inquiries only. For more information, call 938-6958 evenings.

WELL ESTABLISHED Bakery and Pastry Shop for sale. Edelweiss Pastry Shop, Eastcourt Mall, Cornwall. No experience necessary. For inquiries, call 933-3843.

21 HELP WANTED

EXPERIENCED HAIRDRESSER required for modern hair studio. Clientel preferred. Good commission plus benefits. Call 933-0274 or 937-3253. Ask for Vincent.

GRAPHIC ARTIST WANTED

- part-time work.
- must have knowledge of: -
  - QuarkExpress
  - Adobe Photoshop
  - Adobe Illustrator.

Send resume to: Rick Shaver
c/o Seaway News
329 Second St. West
Cornwall, Ont. K6J 1G8

23 HOME SERVICES

SENIORS & SHUT-INS. Professional Hair Care in the comfort of your own home. Perms, Cuts, Wash & Set. Call Marlene at 938-1468.

HAIRSTYLIST, 7 YRS. experience, has a few openings for new clients. Have your hair done in the comfort of your own home. Professional products for reasonable price. Call Donna 938-3760.

MIKE'S TREE PRUNING, cutting and removal, general yard work, eavestrough, chimney cleaning & repair. Free estimates. Also, firewood for sale. Call Mike 931-1251.

The PERFECT HANDYMAN - Roofing, siding, drywall, tin roofs, decks, sheds, garages, renovations or new building...we do it all. Free estimates & work guaranteed. Call Robert 525-2197.

SNOWPLOWING. SERVING Ingleside & Long Sault. Residential & small lots. Competitive rates. Call Dave at 537-8479.

SNOW REMOVAL - Call us now for your snowblowing needs. Driveways' our speciality. Rates in accordance with the clean-up. Call 937-4978 or 936-1364 or 933-3463.

RILEY'S PAINTING. Drywall & ceiling repairs, water damage, wallpapering & odd jobs. Light truck available. 20 yrs experience. Reasonable rates. Call after 6 p.m., Residence, 938-8839. Pager#930-8851.

ERNIE'S CLEAN-UP SERVICE. Cedar hedge trimming, fencing, roofing, painting, snow blowing, yards, basements, lawn cutting, tree cutting. 938-1684.

HANDI LADIES WORK FOR YOU. Handy Ladies are here for you to do the things you don't have time to do. Heavy-duty cleaning, walls, floors, ceilings, windows in/out and more. S.D.& G. area. Call 936-9362 or 936-9150. Save it.

Drive Away With A HOT DEAL From Mike Cook at MILLER-HUGHES FORD
EXPERIENCED CAR DIVISION

97 FORD F-150 XLT, super cab, 4x4,43,000 km — DRIVE AWAY FOR AS LOW AS ... $482.10*/mo.

97 FORD WINDSTAR GL, fully loaded, quad seating, rear A/C, 42,000 km — DRIVE AWAY FOR AS LOW AS ... $341.51*/mo.

BRAND NEW

97 FORD MUSTANG GT CONVERTIBLE, 5-spd., black, leather int., never been sold — DRIVE AWAY FOR AS LOW AS ... $475.81*/mo.

97 FORD MUSTANG GT CONVERTIBLE, 5-spd., green, leather int., 29,000 km — DRIVE AWAY FOR AS LOW AS ... $440.44*/mo.

98 FORD ESCORT SE WAGON, auto, cruise, only 4,500 km — DRIVE AWAY FOR AS LOW AS ... $190.82*/mo.

97 FORD ESCORT LX SEDAN SPORT, auto, loaded, bug deflector, auto start, 45,000 km — DRIVE AWAY FOR AS LOW AS ... $224.61*/mo.

98 FORD WINDSTAR GL, only 28,000 km, loaded, quad seating, rear A/C — DRIVE AWAY FOR AS LOW AS ... $400.00*/mo.

96 MERCURY VILLAGER GS, 57,000 km, fully loaded — DRIVE AWAY FOR AS LOW AS ... $300.00*/mo.

96 MERCURY MYSTIQUE GS, 53,000 km, V6, 2.5L, fully loaded — DRIVE AWAY FOR AS LOW AS ... $237.90*/mo.

96 FORD EXPLORER XLT, 49,000 km, V8, A.W.D., leather int., power seats — DRIVE AWAY FOR AS LOW AS ... $458.27*/mo.

96 FORD WINDSTAR GL, 57,000 km, fully loaded, quad seating — DRIVE AWAY FOR AS LOW AS ... $313.52*/mo.

96 FORD RANGER XL, 45,000 km, reg. cab, 3.0, V6 engine — DRIVE AWAY FOR AS LOW AS ... $240.68*/mo.

*Payments based on 48 month lease. Taxes extra. Some restrictions apply. See dealer for details.

711 Pitt Street 932-2584

TRUCK LOAD MATTRESS SALE
Save up to 50%

39" Mattress Reg. $169 only $99
54" or 48" Matt. Reg. $219 for $149
39" Matt./Box Reg. $269 for $179
54" & 48" Matt./Box Reg. $329 for $199
Queen Matt/Box Reg. $569 for $299
Bunk bed w/mattress Reduced: $599
Orthopedic 20 yr. Warranty
39" Matt./Box Reg $899 for $499
54" or 48" Matt/Box Reg. $999 for $599
Queen Matt./Box Reg $1099 for $699
King Box/matt. Reg. $1199 for $799
Futon 8" Matt. Reduced: $339
FREE REMOVAL — FREE DELIVERY
BERGERON SLEEP SHOP
932-2214 — 1005 First Street East
Visa, Mastercard, Cash & Cheques

AUCTIONS

HOUSE SALE
Mr. Raymond Maloney
(The Late Freda Robertson)
228 Second Street West
(between Amelia & Adolphus)
Cornwall, Ontario
Thurs., Nov. 19; Fri., Nov. 20
8:30 am to 5:00 pm

Dining room table, 6 chairs, buffet & glass door china cabinet; stretcher base coffee table; misc. tables; two door jam cupboard; small one door wardrobe; 3 large wardrobes; bonnet chest; settee & chair; floor lamps; bookcases; Gustav Becker Freibgerg anniversary clock; Wedgewood clock; cranberry cream pitcher; Royal Bayruth; Nippon; Depression; Beleek; small character pitchers; Goebel figurine FF70; batter jugs; crocks; fiesta dishes including plates, platters, bowls, salt & pepper, creamer; brass candle sticks; pictures & frames; bedding, linen; books; walking sticks; jointed teddy bear; dolls; dolls 4 poster bed; Lowery organ; cello; violin; trombone; lute; banjo; small cast iron parlour stove; brass beds; sofa & chair; trunks; 1901 photo of Cornwall & district men by J.A. McGee; allcocks tin box with original fish hooks; carpenter box; tools; scales; fridge; stove; kitchen dropleaf table; chairs & buffet; other misc. articles.

Terms: Cash or Acceptable Cheque
FLORA GRANT DUMOUCHEL
AUCTION SERVICES
Ingleside, Ontario 613-537-2925
www.theauctionfever.com

25 CHILD CARE

SPECIAL ME HOME DAYCARE. Preschool fun & learning. Nutritious meals & snacks. Age appropriate activities & care. Daycare provided by R.N. Reasonable rates. Call Kim, 937-0232.

34 HOUSES FOR RENT

COUNTRY HOUSE for rent near Avonmore area. Available Dec. 1st. Call 346-5444.

AVAILABLE JAN. 1/99, 4 bdrm bungalow. Finished bsmt, 2 baths, carport, large lot off Brookdale Ave. $750/mth. Call 932-4211. After 5pm call 933-4969.

2 STOREY, 4 bdrm for rent, $685/mth, plus utilities. First & last, references. 2 baths, diningroom, livingroom. Available immediately. Call 938-7970.

NORTH END. Completely renovated townhouse. 2 large bdrms, finished basement, laundry room, paved parking. $600/mth, plus utilities or $725/mth with. Call evenings, 938-8925.

SAVE MONEY NOW!
Refinances, purchases and debt consolidations.
Pay off high interest loans & credit cards.
5 Year Mortgage • 6.39%
UPPER CANADA MORTGAGE
930-2592

35 HOUSES FOR SALE

CORNWALL AREA. 2 beautiful 2 bdrm houses. Rent to own. Jacuzzi, 4-car parking, completely carpeted. Call 534-3806 for details.

BOTH PRICE REDUCED! Private sale. 4 bdrm brick house, good location, 537 Adolphus. Also, triplex on Alice, partly renovated. Low downpayment for qualified buyers. 932-2135.

42 LOTS/ LAND

LARGE RESIDENTIAL BUILDING Lot. Frontage 91', depth 177'. Located in Washington, D.C. area. Phone 938-8301.

TREED LOT, service road near Pioneer Corner. 198.94x200. Interested inquiries only. Call 933-4013.

APPROVED BUILDING LOT for sale. 2.76 acres overlooking the St. Lawrence River on Hwy. #2, 1 mile west of Ingleside. Great price! Call Gilles for more details at 938-7071, leave message.

43 ROOMS

FURNISHED ROOM in loft in large home for rent near Summerstown. $300/mth. Call 931-1979.

AVAILABLE NOW, furnished room. $200/mth or $50/wk. Call 936-2278.

57 DJ'S

POWER SOURCE DJ's. Part of the professional group of D.J.'s. Specializing in stags, weddings & any other special occasions. Karaoke & lights available. Don't take a chance. Deal with the professionals. Book early for Christmas. $50. off. Call Ray 938-1962 or Rod 936-0652.

D.J. STEVE, a member of The Wedding Specialist Group. For all your wedding & party needs. Great tunes at a great price. 937-3499.

QUARTER TON'O'FUN D.J.'s. Music for all occasions. Over 20 years experience. Reasonable rates. We are the Music Heavyweights. Andre: 938-6252.

58 WEDDING PRODUCTS

CATHARINE'S WEDDING CREATIONS. Invitations & stag tickets, bouquets. Rentals - artificial cakes, arches, wishing wells & more. Catharine, 937-3521, Wedding Co-ordinator. The Wedding Specialist Group.

61 MUSICAL EQUIP.

MICROPHONE STAND. Extends to 66" high. Call 525-3349.

68 CARTING/MOVING /STORAGE

U-DO-IT STORAGE. Save money on heated storage by renting a room & handling your own goods. A division of St. John's Transfer, 950 Boundary Road. 933-1495.

71 HALL RENTALS

CORNWALL SEAWAY LIONS CLUB HALL, 123 Fortier St. Available for banquets, parties, showers, anniversaries, weddings, meetings funerals. Services available: catering service, podium, overhead projector, VCR, T.V. Fee: $50/event, free if bar sales exceed $400. For reservations, call Lion John Dewar, 613-932-1631 or leave message, 938-0040.

72 HEALTH/DIET BEAUTY

WANTED - 19 PERSONS wishing to loose 9-19 lbs. in the next 30 days. 450-267-0553 Bilingual.

76 PET LIVESTOCKS

BEAUTIFUL PUPPIES: Toy Poodles, Mini Schnauzers, $250. & up. Vaccinated, dewormed. Phone 527-3246.

LABRADOR PUPPIES, yellow. Registered. Vaccinated. Guaranteed. Ready end of November. Call 932-1161.

BEAUTIFUL PUPPIES & adult dogs. Shih Tzu's, Shelties, Terri-Poos, German Shepherds & others. Bridlewood Kennels, Hwy#43, second farm east of Highland Road. 527-2074.

BUY IT SELL IT FIND IT IN THE CLASSIFIEDS

CAREERS

FIND EXCITEMENT IN RESERVE

If adventure isn't part of your workday routine, find it in your spare time in the Army Reserve. Where you work selected evenings and weekends, challenging yourself, meeting interesting people, and earning extra income. Put some excitement back in your life.

Join the Army Reserve. For more information, come and see us or call us at:
Stormont, Dundas and Glengarry Highlanders
505 Fourth St. East, Cornwall, Ont. K6H 2J7
www.dnd.ca (613) 936-9124 (call order) or 1-800-856-8488

CANADIAN FORCES Regular and Reserve — Canada — RESERVE

National Defence / Défense nationale

YOUR PRIDE. YOUR FUTURE. YOUR MOVE.

CAREERS

Systems Support Specialist
CERTIFICATE PROGRAM

The route to becoming an MCSE

This 31-week intensive training program is a proven path to certification as a Microsoft Certified Systems Engineers (MCSE).

On-line learning support components include hot-line support, group forum, and private consultations with the instructor via electronic mail and audio conferencing.

Registration deadline: December 22, 1998

Call **Carole Smith** for details.
(613)727-4723 ext. 7098 or 1 (888)684-4444
E-mail: smithc@algonquinc.on.ca
Web: www.algonquinc.on.ca/distance/distance.html

Microsoft Authorized Academic Training Program

OFF-CAMPUS LEARNING ALGONQUIN

BUSINESS CARD DIRECTORY

DOCTER D & G'S HANDY SERVICE
General Renovations
Owner: Don Sabourin
• Painting • Drywall, tape, plaster • Paint, stain & fence building • Plumbing • Electrical • Siding • Doors & windows • Decks complete • Garbage removal • Phone jacks • Cable outlets • Yard cleaning
FREE ESTIMATES ~ REASONABLE RATES
Cell: 930-1295 Res: 933-9483

CLOCK • JEWELLERY • WATCH REPAIR •
•Retired from Ford's Jewellers
•over 30 years experience
•Guaranteed Service
•Low Prices!
GINO TOSATTO
Free House Calls & Estimates
Guaranteed Work 932-6326



Weatherman says "Long hard winter"
Enviroman says "Make it a worry free winter"
For free estimate Call now!
938-9804

YOU COULD BE ADVERTISING RIGHT HERE!! CALL 933-0014 TO PLACE YOUR AD!

YVAN'S
Residential Maintenance
Appliance & Home Repairs, Electrical and Plumbing Needs, and Carpentry Work
"No Job Is Too Small"
Serving Cornwall & Surrounding Area
Tel: (613) 534-8101

Class "A" Mechanic — **CORNWALL SPRING** — Class "A" Mechanic
SUSPENSION & TRUCK MAINTENANCE
NEW & USED TIRES
24 Hour Road Service & Welding
Tel: (613) 932-7977 Cell: 937-7724
1120 Headline Road East
Interac · MasterCard · VISA

HANDYMAN
No Job Too Small
Call Francis
936-8632

Shadows Photo Studio & Gallery
Wedding • Portraits • Commercial
Custom Laminating
Aubrey Johnson
Photographic Artist
812 Pitt St., Unit 29, Cornwall
Tel.: 936-9456 Fax: 347-7360

CHOICE NATURAL WATER
Labrador
FREE DELIVERY Serving Cornwall & S.D. & G.
SPRING & DISTILLED WATER & ACCESSORIES
931-2234

Roger's
APPLIANCE REPAIRS
Major appliances only Serviced in your home
Tues. - Fri. 6pm - 9pm
Sat. - Mon. 10 am - 5 pm
10% OFF Parts Until December 31/98
Call for rates 932-8947

SHORT CUT LAWN MAINTENANCE
SNOW REMOVAL
• Salting & Sanding
• Sidewalks & Driveways
• Seasonal Rates or Per Job
EARLY BIRD SPECIALS
WE WON'T BE UNDERBID
Phone Rob 930-4810
Pager 937-2021

COUPON

3 Carpets or Couch & Chair Cleaned
$59.99
John D'Amours
938-8888
A BETTER WORLD

SNOW
• PLOWING • REMOVAL
• PARKING LOTS
• DRIVEWAYS
R. S. & SON ENTERPRISE
Bus: 930-9622 Res: 937-3070

Wet Basement Problems?
• Free Estimates • Lifetime Warranty
• Licensed Plumber
Receive $100 OFF WITH THIS AD
The Basement Specialist
936-8632 1-888-664-4030


BRENT WALKER
REPAIR SERVICES
• Heating • Cooling
• Ventilation
• Refrigeration
"S.D. & G.'s only Service & Maintenance Specialists"
Tel/Fax: (613) 528-4038
Cel: (613) 936-4110

FIXIT DAVID ASHCROFT
HOME MAINTENANCE
SPECIALISTS
ADDITIONS, RENOVATIONS & RESTORATIONS, KITCHENS, BATHROOMS
Plumbing ♦ Carpentry ♦ Electrical ♦ Ceramic Tiles ♦ Drywall
Window/Door Replacements ♦ Roofing ♦ Ventilation
FREE ESTIMATES
(613) 931-3269

• Fishing Tackle
• Hunting Apparel
• Ice Fishing Equipment
• Live Bait
THE FISHING HUT
410A CUMBERLAND ST.
933-4636

EWAN ST. LOUIS CONSTRUCTION
FREE ESTIMATES
• Kitchens • Bathrooms
• Rec Rooms • Additions
• Interior Decorating
• Total Renovations
937-3690

For All Your Antenna Needs.
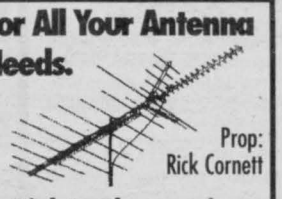
Prop: Rick Cornett
Rick's Electronics
734 Guy Street, Cornwall
932-8842

Larry Lalonde Painting
Providing Quality Service Since 1978
• Residential
• Commercial
• Interior
• Exterior
FREE ESTIMATES
Cornwall, ON 936-9047

D&D TREE SERVICE
• Treecutting • Pruning • Trimming
• Stump Grinding & Removal
• Shredding • Clearing • Backhoe & Trucking Service • Septic Installation & Repairs • Water & Sewer Installations & Repairs • Bulldozers & Hoe Ram & Shovels
FREE ESTIMATES - FULLY INSURED
932-8238 Fax: 932-6669

ROOFING
SHINGLES & Hot Tar Repair & Replacement of all types of roofs
D&D CONSTRUCTION & TREE SERVICE
Free Estimates Fully Insured
932-8238 Fax: 932-6669

WELL DRILLING
SINCE 1956

Energy Efficient Heating & Cooling
Water Heat Pumps
Pools & Spas
410 Seventh St. W. Cornwall 933-0411


YOU COULD BE ADVERTISING YOUR BUSINESS HERE ...
CALL RICK SHAVER at 933-0014

D&D CONSTRUCTION
• New Homes • Additions
• Complete Roofing • Installation Repair
• Renovations • Snow Removal
• Demolition • Foundation Repairs
• Complete Concrete Work
Fully Insured - Free Estimates
932-8238

Wayne's Tree & Aerial Service
• Tree Cutting & Trimming
• 50 ft. Bucket Truck Available
Fully Insured
Backhoe and Trucking Services
Free Estimates 937-4817

HOME IMPROVERS
Tree Servicing
Damage Repairs
Total Renovations
Fully Insured
Free Estimates Quality Work
Gary Barnes 938-9862

MONDOUX JUG MART
Wine & Beer Supplies
BRAND NAMES
Vintners Reserve
Wine Art
California Connoisseur
European Select
856 1st Street E.
933-1108

GERMAN SHEPHERD, puppies for sale. Purebred. 9 wks old. Females $100. Males $125. No papers. Call 933-5566.

AKITA FOR SALE. 8 mths old, spayed, with papers. $250. Call 933-2984.

TINY CHIHUAHUA female, black & white, 10 wks old, $175. Also, Chihuahua-Poodle pups, 8 wks old, white. Males $100. Females $150. Dewormed. Call 938-3952.

ADORABLE PUPPIES: Lhasa Apso mix, Terri-Poo, Maltese-Poo, Cock-A-Poo, Yorkie-Poo, $100. & up. Also, Australian Blue mixes, $50. Vaccinated, dewormed. Phone 527-3246.

85 PERSONALS

DON'T GO TO ALL those Christmas & New Year's Parties alone this year - take someone special - Misty River Introductions - Cornwall's traditional matchmaker. 1-613-257-3531.

92 NOVENAS

MAY THE SACRED HEART OF JESUS be praised, adored and glorified throughout the whole world forever and ever, Amen. Say this prayer 6 times for 9 days and your prayers will be answered no matter how impossible it may seem. Don't forget to thank the Sacred Heart of Jesus with a promise of publication. N.G.

THANK YOU ST. JUDE, the Sacred Heart of Jesus & the Blessed Holy Spirit for favours received. E.V.

HALL RENTAL

Cornwall Township Lions Club Hall
- Dining / Dance Hall / Meeting Rooms
- Licensed Bar & Catering Service

Available for Receptions, Stags, Showers, etc.

FOR BOOKINGS CALL:
Marland E. Maloney
932-7920
Leo Plumadore
932-4552

NOTICES

NOTICE TO CREDITORS AND OTHERS

Claims against the Estate of **SYLVIA J. DUBÉ**, late of the City of Cornwall, in the County of Stormont, who died on the 5th day of August 1998, must be in our hands by November 27th, 1998, after which date the Estate will be distributed.

DATED at Cornwall, Ontario, this 13th day of November, 1998.

Albert E. Levac
Testamentary Executor
1311 Walton Street
Cornwall (Ontario)
K6H1V5

HEALTH

CALORAD
You've heard it on the radio... now available in Cornwall. Amazing inch loss product.
Janet: 936-0431

POET'S CORNER

André Carrier

Confessions of My Love

In a secret diary
I have confessed my love for you
and eyes have never gazed upon these words
For I have hidden the diary well.
In a volt of flesh and bones,
my heart has kept the secret safe.

LA-Z-BOY • SKLAR-PEPPLER • SIMMONS • WHIRLPOOL • DECOR-REST
THERAPEDIC • BUHLER
CROWN DESIGN • LA-Z-BOY
3 FLOORS OF QUALITY, AFFORDABLE HOME FURNISHINGS - ALL THE TIME!
The Furniture Loft
HOME • OF • FINE • FURNISHINGS
Hours: : Tues., Wed., Thurs., Sat. 9:30 am - 5:30 pm; Fri. 9:30 am - 9:00 pm Hwy #43, Finch 984-2051
ROXTON • EL RAN • KITCHEN AID • CANADEL • A-P INDUSTRIES • CANWOOD

Century 21
SHIELD REALTY LTD.
465 PITT STREET
938-2121 933-5154

HENRIETTA DUVALL Sales Rep. 537-2638
ROGER VIAU Sales Rep. 932-1325
TODD THOMPSON Sales Rep. 938-0640
GERRY PILON Sales Rep. 931-3555
GINETTE CAMPBELL Sales Rep. 932-1609

ERIC PEDERSEN Broker 938-9690
MICHAEL VANDER MEER Assoc. Broker 534-2950
SHERRY McCULLOUGH Sales Rep. 937-0891
MONIQUE WILLIAMS Sales Rep. 932-7196
JACK ROY Sales Rep. 931-1290
MIKE DeBOER Broker 938-7802
ORVAL BROWNELL Assoc. Broker 932-7061

NEW LISTING
$299,000
(A-MLS 0544) Ideal property for professional office & home. Many unique upgrades.
HENRIETTA DUVALL 537-2638

NEW LISTING
EAST END $94,900
(A-MLS 0555) bung., very clean, finished basement & central air
HENRIETTA DUVALL 537-2638

18 ACRES NEW PRICE ... $129,500
(J-MLS 0522) On Purcell Rd., backing onto Cornwall Golf & Country Club, facing Bayview Subdivision. Possible severance
ROGER VIAU 932-1325

307 11th ST. WEST NEW PRICE ... $81,000
(A-MLS 0489) Maint-free 2 bdrm. bung., hdwd. fl. rec rm with frpl, wet bar, sewing/laundry rm combination
ROGER VIAU 932-1325

127 MARLBOROUGH $74,900
(A-MLS 0273) 2000 sq. ft. home w/fin. bsmt., original woodwork, hdwd. flrs., gas heat & frpl, interior in mint condition, A Must See!
TODD THOMPSON 938-0640

439 GILLESPIE $62,900
(A-MLS 0476) Large 3 bdrm home, gas heat, new shingles, move-in condition
TODD THOMPSON 938-0640

GOOD INCOME PROPERTY REDUCED ... $59,900
(A-MLS 0486) 2-2 bdrms. side by side units, lots of updates
TODD THOMPSON 938-0640

LOCHIEL STREET $159,000
(A-MLS 0487) 4 acres of development land. Draft plan for 15 lots
TODD THOMPSON 938-0640

DENNY'S SMOKE SHOP
(A-MLS 0234) Montreal Road, well-established confectionary with a very good volume. Ideal family business.
GERRY PILON 931-3555

844 LAFLIN $124 ,900
(A-MLS 0247) 1300 sq. ft. backsplit with dining rm & rec rm with frpl
GERRY PILON 931-3555

19391 HWY. 2 EAST $199,000
(J-MLS 0418) Distinctive executive home with over 3,000 sq. ft. in great hilltop location
GERRY PILON 931-3555

238 MEADOWVALE $75,500
(A-MLS 0516) $500 down O.A.C. 3 bdrm. semi on large lot
GERRY PILON 931-3555

NEW LISTING
1216 BRODEUR $59,800
(A-MLS 0553) 1300 sq. ft. home, lot 77x100. Estate sale
GERRY PILON 931-3555

752 GLENGARRY BLVD
(A-MLS 0557) Super clean 3 bdrm. townhouse in beautiful condition. Many updates & renovations
GINETTE CAMPBELL 932-1609

EXCELLENT PROPERTY
(A-MLS 0335) features 2 large semis, inground pool, large fenced-in lot, extra income, oak cpbds., 3+1 bdrms.
GINETTE CAMPBELL 932-1609

Hughie Munro St., Apple Hill Reduced ... $69,900
(I-MLS 0374) Excellent all brick 2-storey home, hdwd. flrs., oak cpbds., large lot & more.
GINETTE CAMPBELL 932-1609

208-A GUY NOW REDUCED $69,900
(A-MLS 0464) Well-established store w/extra income, private drive, 2-storey garage, much more.
GINETTE CAMPBELL 932-1609

NOW REDUCED $74,000 328-330 PRINCE ARTHUR
(A-MLS 0307) Come view this immaculately clean dbl. tenement with excellent income. Why pay rent, when you can own?
GINETTE CAMPBELL 932-1609

JUST ON THE OUTSKIRTS
(J-MLS 0184) Spacious lot 100'x176' + 2 car garage, plus 86' on river for docking facilities. House 2400 sq. ft.
ERIC PEDERSEN 938-9690

SUPER CLEAN $109,900
(A-MLS 0480) 1675 sq. ft. home, new gas furnace, C/A, hdwd. floors, main fl. family rm., garage
ERIC PEDERSEN 938-9690

EXTRA INCOME NEW PRICE ... $79,900
(A-MLS 0409) Live in main unit, rental income of $450 upstairs, plenty of parking, garage, gas heat, 2 elec. panels.
ERIC PEDERSEN 938-9690

ST. ANDREW'S $74,900
(M-MLS 0483) Fully renovated home, new siding, windows, doors, oak cpbds., new garage
ERIC PEDERSEN 938-9690

ST. ANDREWS RD. $83,500
(M-MLS 0520) 3 bdrm. bung., 2 baths, city water, lot 75'x200', garage 20'x34'
ERIC PEDERSEN 938-9690

DOWNTOWN $49,900
(A-MLS 0519) Single family home, commercial zoning, excellent location of home & business
ERIC PEDERSEN 938-9690

INGLESIDE $114,900
(M-MLS 0426) 1250 sq. ft. raised bung., with hardwood floors, attached garage, large fenced lot, finished basement & more
MIKE VANDERMEER 534-2950

INGLESIDE $69,900
(O-MLS 0398) Large family home with dbl. car garage/workshop
MIKE VANDERMEER 534-2950

LONG SAULT
(A-MLS 0434) 5 bdrm. home with double detached garage, on mature, well landscaped lot, **Lot of Home for the Money $89,900**
MIKE VANDERMEER 534-2950

DOUBLE TENEMENT $95,000
(A-MLS 0469) Good downtown location, good tenants, nice lot
MIKE VANDERMEER 534-2950

LONG SAULT $157,900
(M-MLS 0499) Exec. home 1872 sq. ft., brick bung., Blue Maxx Construction
MIKE VANDERMEER 534-2950

WE HAVE THE KEY TO YOUR NEW HOME!

LARGE 3 BDRM. $66,900
(M-MLS 0481) Hdwd floors, main floor family rm., new vinyl siding '98.
MIKE VANDERMEER 534-2950

COUNTRY $174,900
(M-MLS 0550) 2600 sq. ft. exec bung. with double garage on 1.65 acres
MIKE VANDERMEER 534-2950

TRIPLEX $45,900
(A-MLS 0135) Two 3 bdrms., One 3 bdrm., many renovations completed, Priced For Quick Sale
MIKE VANDERMEER 534-2950

COUNTRY REDUCED ... $69,900
(A-MLS 0425) Nestled on a 1 acre lot, you get this 2+1 bdrm. bung. just North of Long Sault with garage/workshop
MIKE VANDERMEER 534-2950

NEW LISTING
LONG SAULT $99,900
(M-MLS 0556) Raised bung., att. garage, rec rm. with wdstv., patio doors to wrap around deck & more
MIKE VANDERMEER 534-2950

737 CUMBERLAND $62,900
(A-MLS 0447) With 5% down payment could be yours for as low as $508/mth for qualified buyers
SHERRY McCULLOUGH 937-0891

WELL! WELL! WELL! WELL-Located, WELL-Built, WELL-Decorated!
(A-MLS 0518)
SHERRY McCULLOUGH 937-0891

133 ELLEN $79,900
(A-MLS 0506) Near schools, bus & shops. 2+1 bdrm., 2 baths, gas heat
SHERRY McCULLOUGH 937-0891

CENTRETOWN
(A-MLS 0521) Turn back the hands of time! Stately & charming original wood time, 3 bdrms., loft, fenced yard & garage
SHERRY McCULLOUGH 937-0891

1312 LASCELLE AVE. $84,900
(A-MLS 0543) You don't need to break the bank to buy a home!
SHERRY McCULLOUGH 937-0891

NEW LISTING
817 CHAMPLAIN DRIVE $139,900
(A-MLS 0551) I'm dreaming of a warm Christmas, wrap this one up for the holidays
SHERRY McCULLOUGH 937-0891

ALEXANDRIA
(G-MLS 0479) 3 bdrm. mobile on leased land. Quiet country setting.
MONIQUE WILLIAMS 932-7196

ALEXANDRIA $65,900
(B-MLS 0527) Beautiful property backing onto river. Move-in condition. A Must See!
MONIQUE WILLIAMS 932-7196

1212 SYDNEY REDUCED ... $88,500
(A-MLS 0249) Clean as a whistle, 3 bdrm. bung., lots of hdwd. flrs. w/oak trims, back patio to fenced yard, mature trees, close to many amenities.
JACK ROY 931-1290

6141 RUTH $97,000 GLENDALE SUBDIVISION
(J-MLS 0339) Just like new, 1320 sq. ft. open concept, alarm system, just. min. from town. A Must See!
JACK ROY 931-1290

ATTRACTIVE REDUCED ... $89,000
(A-MLS 0473) 3+1 bdrm. in popular east end location featuring sunken LR & close to all amenities
JACK ROY 931-1290

CABER ROAD $63,900
(J-MLS 0471) Unbelievable! 1200 sq. ft. bung., approx 2 ac. mixed bush, hilltop setting, built 1997
JACK ROY 931-1290

SUMMERSTOWN $74,900
(J-MLS 0491) Completely renov., nice view of St. Lawrence w/river access. A Must See!!
JACK ROY 931-1290

35 VALECREST DR. $79,500
(A-MLS 0492) 2-storey semi on very popular crescent. Many recent updates
JACK ROY 931-1290

EXCEPTIONAL VALUE $188,000
(A-MLS 0510) Hilltop setting with panoramic view of St. Lawrence. Many extras.
JACK ROY 931-1290

EXECUTIVE STYLE HOME $195,000
(A-MLS 0538) Popular east end crescent, spacious & gracious, 3100 sq. ft., in-law suite.
JACK ROY 931-1290

617 CUMBERLAND
(A-MLS 0416) $375/mth could purchase you this mint home, if qualified. Features updated kitchen, windows, gas heat & fenced yard
MIKE DeBOER 938-7802

26 TIMOTHY $56,888
(A-MLS 0400) $355/mth could purchase you this mint home, if qualified. Features frpl. in LR, 3 bdrms. rec rm., on quiet street.
MIKE DeBOER 938-7802

NORTH OF INGLESIDE REDUCED ... $94,900
(O-MLS 0558) On paved road, lovely raised bung. with patio drs., to lg. deck & 2.5 ac. lot, only 2 yrs. old.
MIKE DeBOER 938-7802

517 JOYCE $89,500
(A-MLS 0497) 3 bdrms., fireplace, 1-1/2 baths, close to school & park
ORVAL BROWNELL 932-7061

47 WELLINGTON ST. W. $102,000
(A-MLS 0462) attractive 3 bdrm. split
ORVAL BROWNELL 932-7061

The Seaway News

BRINGS YOU:

DateMaker

The easy way to meet area singles.

Females Seeking Males

TREAT ME WITH RESPECT
Fun-loving, quiet SWF, 55, hopes to meet an open-minded SM, with a good sense of humor,. She enjoys gardening, crafts, playing softball and golf. Ad#.3903

TALK & HAVE FUN
With this adventurous SWF, 35, 5'6", 130lbs., with dark hair and hazel eyes. She is a little quiet but fun and enjoys cycling, swimming, jogging and anything outdoors. She's looking for an honest SM. Ad#.9161

THE FINER THINGS
A SWF, 35, 5'7", long blonde hair, hazel eyes, who loves to have fun. Employed, she enjoys boating, long rides, the outdoors and wants to meet a kind-hearted, honest, trustworthy SWM. Ad#.9610

BOOST MY SPIRITS
Retired SWF, 59, 5', a blue-eyed blonde, who enjoys biking, long walks, movies and drives in the country, is seeking a trustworthy, fun-loving SWM. Ad#.6318

DISABLED LAME DUCK
DWCF, 55, 5'5", a hazel-eyed brunette, who enjoys the outdoors, gardening, travel, dancing and quiet times, is looking for a DWCM, in the Brockville area, for companionship. Ad#.9618

ONE WISH
Kind, caring SWF, 33, 5'2", 150lbs., with brown hair and blue eyes, who enjoys playing darts, movies and auto racing, is hoping to meet a kind, caring SM. Ad#.8959

ELEGANCE
Professional SW mom, 43, N/S, is interested in meeting a SM, N/S, for a possible relationship. She enjoys dancing, dining out, the arts, meeting new people and more. Ad#.4391

WAITING FOR YOU
Attractive, fit East Indian SF, 32, 5'7", with blonde hair and blue eyes, who enjoys martial arts, music and dancing, wishes to meet a handsome SM, who is caring, kind and patient. Ad#.9377

NEW IN TOWN
Caring SWF, 32, 5'7", with blonde hair and blue eyes, who enjoys keeping fit, dining out, music and more, is interested in spending time with a kind, sincere SWM, for friendship first. Ad#.7825

SIMPLY YOURS
Humorous SWF, 35, 5'10", with dark brown hair/eyes, who enjoys gardening, sports and more, is seeking a humorous, fun SM. Ad#.2795

BE MY BEST FRIEND
This employed SWF, 35, 5'10", 160lbs., dark brown hair/eyes, has quite a sense of humor and her interests include some sports, boating, anything outdoors and more. She's searching for an honest, caring, humorous SM, with similar interests. Ad#.4890

INNER BEAUTY
Independent SWF, 51, 5'6", 160lbs., with brown hair and green eyes, who enjoys yard work, dancing, golf and day trips, wants to meet a kind-hearted SWM, with similar interests. Ad#.8182

TELL ME ALL
Humorous SF, 28, 5'4", full-figured, with blonde hair and brown eyes, who enjoys going for walks, spending time with friends, movies and camping, seeks a stable, confident SM, to spend time with. Ad#.9985

THE MAN OF HER DREAMS?
Funny, outgoing SW mom, 22, 5'3", 135lbs., with blue eyes, is a homemaker, who enjoys skating, football, basketball and anything outdoors. She's searching for a SM, to spend time with. Ad#.9262

COUNTRY DRIVES TOGETHER
This laid-back, outgoing, retired SWF, 66, likes to laugh and enjoys playing cards, board games, flea markets and a whole lot more. She is looking for a dependable SM, who will be there for her. Ad#.4241

SMILE WITH ME
I'm a SWF, 33, 5'2", 180lbs., with brown hair and blue eyes, who enjoys biking, playing darts and car racing. I'm in search of a caring, loving SM. Ad#.8950

LOVE ME FOR ME
I'm a bubbly, brown-eyed blonde SWF, 48, 5'3", looking for a sincere, patient, honest SM, who likes to laugh. My hobbies are singing, cooking, playing cards and guitar music. Ad#.6934

FOR THE LONG-TERM
Sensitive SWF, 32, with brown hair and hazel eyes, who enjoys movies, crossword puzzles, darts and billiards, wants to meet a sincere, employed SWM. Ad#.8989

LOOK TO THE FUTURE
Kind, loving SWF, 43, who enjoys long walks, working out, gardening, movies and dining out, wants to meet a caring, fun-loving, honest SWM. Ad#.9967

ART & LITERATURE
Are my interests. I'm a blue-eyed blonde SW mom, 31, 5'10", who is bubbling and sensitive. My hobbies are reading, writing and painting. I'm looking for a caring, generous SM, to settle down with. Ad#.6869

SINCERE
SWF, 23, with brown hair and green eyes, who enjoys crafts, poetry and going for drives, is seeking an easygoing, loving SM. Ad#.8309

CALL ME
Kind, intellectual SWF, 24, 5'5", with blonde hair, who enjoys movies, music and moonlit walks, is seeking a humorous, personable SM, for a possible relationship. Ad#.9336

KEEP IT REAL
I'm an easygoing SWF, 27, 5'6", 125lbs., with dirty blonde hair, who enjoys fishing, boating and rollerblading. I'm seeking and outgoing, loving SM. Ad#.6168

ATTENTION

We've got a new 800 #!

If you recorded your ad prior to October 10th, you must upgrade to our new system.

Call the 800# Listed and Re-Record Your Ad.

WIN ME OVER
I am SF, 24, 5'4", 129lbs., with brown hair and eyes, who enjoys the outdoors, sports and rollerblading. I'm seeking a loving SM, with long hair. Ad#.8761

TO THE POINT
Ffriendly SWF, 37, 5'2", with brown hair and hazel eyes, who enjoys cooking, gardening and country living, seeks a SWM, to share life with. Ad#.3069

LISTEN CLOSELY
If you're a loving SM, you have to read this ad. This slender, easygoing SWF, 52, 5', with auburn hair and green eyes, is interested in meeting someone just like you. She enjoys gardening, knitting and taking walks. Ad#.8858

INTRODUCE YOURSELF
She's an easygoing SW mom, 27, 5'3", 132lbs., with red hair and blue eyes, who enjoys writing books, cooking and spending time with her child. She's seeking an honest, monogamous, employed SM. Ad#.7877

SOMETHING BETTER
She's a funny, slender SW mom, 33, 6', with short dark hair, who enjoys tennis, skiing and long walks. She's seeking an honest, loyal SM. Ad#.2887

DESERVING
I'm an easygoing SWF, 39, 5'3", 120lbs., with brown hair and green eyes. I enjoy golfing, swimming and dancing. I'm seeking an honest, sincere, outgoing SM. Ad#.9119

RARE FIND
I'm an easygoing SWF, 51, 4'9", with brown hair and green eyes. I enjoy sports, camping and gardening. I'm wishing for a considerate, active SM. Ad#.5181

CHEMISTRY
I'm a shy SWF, 29, 5'2", 130lbs., who enjoys cooking, going for walks and spending time with my kids. I'm seeking a caring, honest SM. Ad#.3071

QUIET TIMES
Friendly, outgoing SWF, 32, 5'4", 140lbs., with brown hair and eyes, enjoys sporting events, outdoor activities and country life. She is looking for an employed, active SWM, for a possible relationship. Ad#.6247

MATURE MAN WANTED
Outgoing SW mom, 32, brown hair, blue eyes, enjoys going for walks. She hopes to find a monogamous SM, who is not a game player. Ad#.9435

TELL ME ABOUT YOURSELF
Confident SWF, 29, 5'5", enjoys volleyball, hockey and more. She's seeking an honest, open-minded, fit, attractive SM. Ad#.5657

ROMANCE PLEASE
SWF, 43, 5'5", with blonde hair and blue eyes, enjoys crafts, painting and the outdoors. She wants to meet a sincere, easygoing, honest SWM, for a great relationship. Ad#.5760

HELLO THERE!
Looking for an adventurous, monogamous, funny SM for this SWF, 43, 5'7", 135lbs., with blonde hair and green eyes, who enjoys painting, cooking and more. Ad#.5464

HOPES & DREAMS
Personable SWF, 43, who likes long walks, playing cards, time with family and friends, dining out and karaoke, is looking to meet a humorous, honest SWM. Ad#.8849

COMPANIONSHIP
Active SWF, 60, 5'4", reddish hair, medium build, who enjoys sewing, the arts, listening to classical music and pottery, is looking for an honest, sincere SWM. Ad#.8550

LOOK HERE
Sincere, open SWF, 30, 5'5", 160lbs., who enjoys sports, gardening, driving and playing pool, seeks a SM, who is honest, caring and open. Ad#.1466

INTERESTED?
SW mom of two, 22, 5'8", with long blonde hair and hazel eyes, is seeking a trustworthy, reliable, humorous SM. Ad#.3091

SHE'S A KEEPER
She's a confident, romantic and honest SWF, 38, 5'8", whose interests include laughing, dancing and being spoiled. If you're a loyal, affectionate and thoughtful SM with integrity, give this ad a call. Ad#.9917

GET ON THE BOAT
Get to know this SWF, 49, 5'4", 145lbs., who enjoys swimming, skiing and Grand Prix racing. She's in search of an honest, loving SM. If you find this appealing, give this ad a call. Ad#.9634

SING ALONG
Intelligent SW mom, 33, 5'5", 190lbs., with auburn hair and blue eyes, who enjoys reading, music and the outdoors, seeks an honest SWM, who likes kids. Ad#.1269

TELL ME ABOUT YOURSELF
I'm a SW mom, 26, 5'6", 140lbs., with long brown hair and blue eyes, who enjoys going for walks, the beach and barbecues. I'm seeking an employed SM, who likes to have fun. Ad#.3192

WORTH A SHOT
I'm an easygoing SWF, 49, 5', 180lbs., with brown hair and hazel eyes. I enjoy playing pool and watching sports. I'm seeking an honest, outgoing SM. Ad#.1008

SHE'S GETS TO THE POINT
She's a SW mom, 31, 5'10", with blonde hair and blue eyes, who enjoys drawing, painting and reading. She's seeking an honest, sincere, open-minded SM. Ad#.6687

IN SEARCH OF YOU
She's an outgoing, friendly SWF, 42, 5'6", who is seeking a good-looking, honest SM for possible relationship. Ad#.9516

SINCERELY
She's a humorous SWF, 45, 5'3", with auburn hair and brown eyes, who enjoys dancing and having a good time. She's seeking an honest, easygoing SM. Ad#.9619

MAKE THE CONNECTION
Here's a SW mom, 33, 5'3", with brown hair and hazel eyes,who is outgoing, employed and enjoys listening to music, romantic dinners, walking in the park and spending time with her kids. She seeks an honest SM, who loves family activities. Ad#.9525

RESPECT ME
Funny SWF, 22, 5'3", with brown hair and green eyes, enjoys the outdoors, walking and seeks a handsome SM, who is accepting. Ad#.8647

VISION OF TWO
A SWF, 28, 5'8", sandy blonde hair, blue eyes, who is cheerful and honest, enjoys horseback riding, line dancing and listening to country music. She is looking for a reliable, trustworthy SWM. Ad#.1876

SERIOUS REPLIES
I'm in search of a kind, lovable SM. I'm a SWF, 33, 5'2", 165lbs., with brown hair/eyes. My hobbies include biking, movies and car races. Ad#.5282

IN SEARCH OF YOU
I'm a SWF, 43, with light brown hair and blue eyes. I enjoy socializing and I'm seeking a sincere, honest SWM, to have fun with. Ad#.6456

COUNTRY LIVING
She's a caring, honest SWF, 32, 5'6", 140lbs., with dark brown hair and blue eyes. She's seeking a SM, with similar qualities. Ad#.9446

CALL!
She's a sociable SWF, 43, 5'4", employed, who enjoys cooking, going for walks and flea markets. She's seeking honest, caring SM. Ad#.9875

Males Seeking Females

TIME WILL TELL
Handsome, charming SW dad, 38, 6'1", 175lbs., who enjoys the outdoors, hiking and more, is seeking an honest, loving SF. Ad#.9219

I'VE FOUND YOU
SWM, 42, 5'9", 170lbs., with dark hair and blue eyes, who enjoys reading, golfing and playing horseshoes, is seeking a loving, easygoing SF. Ad#.8326

MAD ABOUT YOU
Fun-loving SWM, 49, 5'8", 155lbs., who enjoys sports, long walks and dining out, is seeking a slender SF. Ad#.3589

LET'S MEET
SWM, 26, 6'4", with blond hair and blue eyes, who enjoys hockey, soccer and more, is seeking a SF, to spend time with. Ad#.9444

WHY NOT CALL NOW!
Here's a fun-loving and easygoing SWM, 30, 6', who is looking for the same in an honest, happy and humorous SF, who's not into playing games. He likes movies, playing cards, biking, dancing and can't wait to share these and more with you. Ad#.9251

CHILDREN ARE WELCOME
Attractive, outgoing, open-minded SWM, 39, 6', light brown hair, blue eyes, is employed and his interests include bowling, throwing darts, the outdoors and more. He's looking to meet an open-minded, honest SF, to spend quality time with. Ad#.4967

YOU AND ME
Handsome SWM, 53, 5'2", with dirty blonde hair and blue eyes, who enjoys dancing, country music and sports, is seeking a caring, lovable SF. Ad#.9818

CIRCLE ME!
Handsome, honest SWM, 30, 5'6", 165lbs., who enjoys woodworking, gardening and animals, is seeking a caring, honest, dedicated SF. Ad#.6689

FRIENDSHIP FIRST
Non-judgmental, open-minded SW dad, 34, 6'2", 195lbs., with reddish-brown hair and mustache, likes joking around, fishing, hunting, motorcycles and cars. He wishes to meet a compatible, open, honest SF. Ad#.2835

INTERESTED?
SWM, 27, who enjoys sports, movies and more, is seeking a loving, outgoing SF, for a possible relationship. Ad#.6761

DESERVING
He's a SWM, 45, 5'9", with light brown hair, who enjoys having fun, boating and relaxing. He's seeking a confident, outgoing SF. Ad#.9576

DELIGHTFUL DATE
Handsome, heavyset SM, 26, who enjoys having a good time, cruising in his car, sports and being with friends, wants to meet an honest SF, for a possible relationship. Ad#.6438

ATHLETIC
Handsome, well-built, easygoing SWM, 34, N/S, who enjoys sports, reading, the outdoors and dining out, is seeking a sincere, attractive, passionate SF, to share companionship. Ad#.2751

ONE CALL THAT'S ALL IT...
Takes to get in touch with this funny SWM, 33, 6'2", 165lbs., who enjoys fishing and playing pool. He's seeking a smart, honest SF, who is monogamous. Ad#.1213

FAMILY VALUES
Humorous SWM, 28, 5'5", with short brown hair and eyes, enjoys working on cars, auto sports and movies. He is seeking a peaceful, outgoing SWF, for a possible relationship. Ad#.6555

WHOLESOME
I'm a caring SW dad, 31, with short dark hair, who enjoys sports, drawing and spending time with his kids. I'm seeking a nice, honest SF, who has a good attitude and likes kids. Ad#.5879

YOU AND ME
I'm an athletic, honest SWM, 38, 5'9", 175lbs., dark black hair, enjoys socializing, hiking and keeping fit. I'm seeking an honest, fit, intelligent SF. Ad#.3102

SOLID VALUES
Good-natured, employed SWM, 32, 5'8", 150lbs., with dark hair and brown eyes, who enjoys sports, boating and long walks with his dog, hopes to hear from an honest SWF. Ad#.8122

CONTACT ME
I'm an affectionate, caring SWM, 63, 5'11", 187lbs. I enjoy the outdoors, golfing and skiing. I'm seeking an honest, warm, loving SF. Ad#.8421

ON THE LEVEL
Good-looking SWM, 37, 5'8", fit, His hobbies include dancing, sports and spending time with family. He's in search of an open-minded, understanding, active SF. Ad#.7946

WORTH A TRY
I'm an easygoing SWM, 54, 5'10", 160lbs. I enjoy reading, woodworking and going for walks. I'm in search of an honest, loving SF. Ad#.9561

HONEST HEART
He's a SWM, 39, 5'7", 147lbs., with brown hair and green eyes, who enjoys riding motorcycles, traveling and quiet times at home. He is interested in meeting a fun-loving SWF, for a great relationship. Ad#.9130

SHARE MY LIFE
Physically fit, handsome and caring SWM, 38, enjoys playing guitar, singing and working out.He is looking for a loving, humorous and pretty SWF, N/S. Ad#.4292

CHEMISTRY
SWM, 50, 5'10", who enjoys motorcycling, going for walks and camping, is seeking an outgoing, loving SF, for a possible relationship. Ad#.2642

LOOKING FOR YOU
SWM, 63, 5'11", slim build, with blue eyes, enjoys woodworking, outdoor sports and gardening, dancing, long walks and more, seeks a romantic, affectionate SF, 48-58. Ad#.8112

SHARE MY TIME
I am a SWM, 50, 5'10", 160lbs., who is quiet and reserved. I am employed and enjoy golfing, traveling, gardening and would like to meet a caring, outgoing SWF, for companionship. Ad#.9545

CALL & TALK
He's a friendly East Indian SM, 34, who enjoys hockey, swimming and sports. Looking to meet a sincere, humorous SWF. Ad#.9910

KEEP IT REAL
Quiet SWM, 36, 5'7", 175lbs., with brown hair and green eyes, enjoy bowling, biking and reading. He's seeking an outgoing, honest SF. Ad#.6845

ACCEPT ME FOR ME
Outgoing, friendly SW dad, 26, who enjoys spending time with his children and building models, is looking for an honest, caring, kind SWF. Ad#.9551

END MY SEARCH
Professional SWM, 28, 5'10", 165lbs. with short dark hair and hazel eyes, who enjoys music, working out, playing guitar and more, is seeking a nice SWF, who enjoys life. Ad#.9970

OLD-FASHIONED GUY
Knows he can't find the gal he wants in a bar. He's a stable, reliable, romantic SWM, 35, 6', 195lbs., blond with blue eyes and dimples wishing to find a SF, who knows what she wants out of life. He likes music, dancing and working around the house. Ad#.9272

COMPATIBLITY'S THE KEY
Very humorous SWM, 37, 6'2", 195lbs., with light brown hair/mustache and greenish-blue eyes, wishes to fall in love with a trustworthy, optimistic, open-minded SF. His hobbies are reading, long walks, nature and good communication. Ad#.9473

TALL, DARK & HANDSOME
Muscular, fit SWM, 30, 6'3", 190lbs., with brown hair, blue eyes and a sense of humor is very positive, sensitive and honest. He likes golfing, fishing, camping and movies. He's looking for a mature, understanding SF, who's secure with herself. Ad#.3107

IS IT FATE?
I'm a tall, dark, handsome SM, 30, 6'3", 195lbs., with dark brown hair and blue eyes, who enjoys music, golfing and traveling. I'm seeking a mature, understanding SF. Ad#.2025

HONESTY COUNTS
Honest SWM, 36, who enjoys gardening, outdoor activities and dining out, wants to meet a happy, sincere SWF, who likes the country life. Ad#.4345

Real Answers.

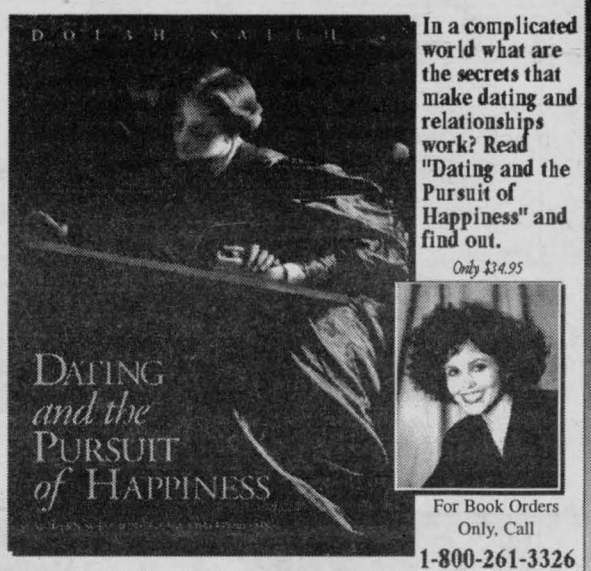

In a complicated world what are the secrets that make dating and relationships work? Read "Dating and the Pursuit of Happiness" and find out.

Only $34.95

For Book Orders Only, Call

1-800-261-3326

Stop Thinking About It.

NEW

Call 1-800-769-7167

To Place Your Own Ad FREE!

24 Hours a Day 7 Days a Week

NO HASSLES
SW dad, 36, 5'8", with dirty blond hair, is in search of a respectful, good-natured SF. Ad#.6070

WORTH A TRY
I'm an easygoing SWM, 55, 5'10", 165lbs. I enjoy going for walks and I'm seeking a slender SF. Ad#.2785

PRIORITY AD
This humorous, outgoing, romantic SWM, 29, 5'9", 150lbs., with brown hair and blue eyes is now seeking an honest, sincere SF. He enjoys racing, working out and more. Ad#.8200

RIGHT HERE
Meet this easygoing SWM, 27, 5'10", 160lbs., with long brown hair and green eyes, who enjoys socializing, music, hockey and would like to meet an honest, caring, fun-loving SF, for a possible relationship. Ad#.9113

LOVES TO LAUGH
Handsome SWM, 47, 5'10", with brown hair and hazel eyes, is interested in meeting a sociable SWF, to spend time with. He enjoys dining out, music and movies, the outdoors and more. Ad#.9419

MAKE IT HAPPEN
Want to share a lot of fun in life? Get in touch with this easygoing SWM, 32, 5'8", 255lbs., who loves playing sports and collecting memorabilia. He hopes to find an honest SF, who is interested in marriage down the road. Ad#.8341

HELLO LOVE
Open-minded, mature SWM, 34, 6', 180lbs., who enjoys sports, quiet times at home and dining out, wants to meet an attractive SWF. Ad#.7098

LOOK TO THE FUTURE
Easygoing SWM, 30, 5'9", who enjoys biking, swimming, listening to music, movies and playing cards, wants to meet a sincere, goal-oriented SWF. Ad#.9257

LET'S MINGLE
Handsome SWM, 27, 5'9", 165lbs., with brown hair/eyes, who enjoys reading, writing and watching television, is seeking a nice SF. Ad#.1336

WILLING TO SHARE
This considerate SWM, 56, who enjoys collecting military badges, building model boats, gardening and flea markets, would like to meet a reliable, friendly SWF. Ad#.7227

GET INVOLVED
Understanding, romantic SWM, 41, who enjoys hockey, golfing, camping and fishing, is looking to meet an attractive, understanding SWF, for a long-term relationship. Ad#.3605

FOCUS ON LIFE
Handsome, fun-loving SWM, 36, 5'8", who enjoys building models, dining out and more, looking for an open, communicative, trustworthy SWF. Ad#.8272

SERIOUS REPLIES
Honest SWM, 30, 5'9", 165lbs., black hair, brown eyes, employed, seeking honest, slender SF, to start a relationship with. Ad#.6331

TELL ME ABOUT YOURSELF!
We have nothing to lose! I'm an athletic, easygoing SWM, 36, 5'10", 175lbs. My hobbies include weight-training, baseball and fishing. I'm seeking an honest, slender, attractive SF. Ad#.8160

I KNOW WHAT I WANT!
Hardworking, attractive, romantic SWM, 35, 6', 190lbs., blue-eyed blond, employed, enjoys working around the house, dining out, cooking and candlelit dinners, seeks stable, trustworthy SF. Ad#.9373

YOUTHFUL SPIRIT
Caring, affectionate SWM, 63, who enjoys dancing, sports and quiet times, wants to meet a friendly SWF, 48-58, for a monogamous relationship. Ad#.9877

SHARE MY HEART
Handsome, well-built, open-minded and mature SWM, 33, 6', 175lbs., who likes to try new things, is interested in golf, playing hockey and watching movies. He wants to meet a mature, attractive SWF. Ad#.8097

WALK WITH ME
Easygoing, active SWM, 31, with brown hair and eyes, enjoys all sports and wants to meet a fun-loving, devoted, honest, open SWF. Ad#.2080

A GREAT GUY
I'm a SW dad, 28, 6', 160lbs., with long brown hair/eyes, who enjoys caring for my daughter, reading, writing and cooking. If your a responsible SF, give me a call. Ad#.4832

HONESTY COUNTS
Outgoing SWM, 41, 150lbs., long brown hair, mustache, fit, enjoys making people laugh and a variety of other interests, seeks an outgoing, understanding SF, with a nice personality. Ad#.9314

LOOK HERE
This SWM, 37, 6', 210lbs., with blond hair and blue eyes, enjoys the beach, fishing, boating, dining out and dancing. He wants to find a trustworthy SF, who he can talk to with ease. Ad#.1573

NO PLAYERS
A kind, humorous SWM, 43, who loves working with crafts. Other interests include camping, fishing and many outdoor activities, Looking to meet an honest, kind SWF. Ad#.6658

CHOOSE ME
I'm a laid-back, friendly SWM, 70, who enjoys flea markets, dancing and socializing. I'm looking for a considerate, easygoing SF. Ad#.9016

FINALLY...
He's a SWM, 41, 5'6", with long hair and green eyes, who enjoys motorcycling, the outdoors and more. He's seeking a positive SF, who likes the country lifestyle. Ad#.1225

DON'T WAIT
I'm a kind, gentle SWM, 27, 6', 210lbs., with brown hair/eyes. I enjoy going for walks, socializing and more and am seeking a SF for companionship. Ad#.9374

COME ON AND CALL!
You know you want too! I'm SWM, 43, 6'2", 185lbs., with blond hair, who enjoys country music, tennis and skating. I'm seeking an honest, romantic SF. Ad#.7048

HEAR ME OUT
Quiet SWM, 41, 5'5", 160lbs., medium build, with brown hair/eyes, wishes to spend time and share friendship with a sincere, honest SF, who enjoys golfing, hockey and biking. Ad#.9764

FOCUS HERE....
Handsome SWM, 36, 5'7", 150lbs., enjoys going to the gym, movies, taking walks, quality converstion and is looking to spend time with an outgoing, personable SF, who is looking for quality companionship. Ad#.8546

ADVENTURESOME
He's a professional SWM, 48, 5'10", 210lbs., who is humorous, outgoing, enjoys motorcycling, camping, the outdoors and is seeking an honest, friendly, spontaneous SF. Ad#.8158

RETIRED
He's a SWM, 64, 5'11", 180lbs., who enjoys golfing, dining out, curling and is looking for a SF, to spend quality time with. Ad#.5467

LONG-TERM COMMITMENT
He's a tall, easygoing, self-employed SWM, 32, who enjoys riding his motorcycle, outdoor activities, sporting events and is hoping to meet an honest, loyal, humorous SWF. Ad#.7651

MR. ROMANTIC
He's a SWM, 34, 5'10", 210lbs., a happy-go-lucky person, who enjoys drawing, photography, listening to music, movies and is looking for a loving, giving, trustworthy SWF. Ad#.6768

CONTACT ME
He's a caring SWM, 38, 5'10", with brown hair and hazel eyes, who enjoys computers and building model kits. He's looking for a kind, loving SF. Ad#.6773

Females Seeking Females

HAS A BIG HEART
Here's a SWF, 21, 5'5", 130lbs., with dark hair and blue eyes, who enjoys swimming, biking, camping and more. She'd like to meet a caring and understanding SF. Ad#.3937

RIGHT TO THE POINT
I'm a SWF, 24, with dirty blonde hair and hazel eyes, I'm seeking an honest SF, who is not a player. Ad#.5682

HEY, YOU NEVER KNOW
SW mom of one, 24, 128lbs., with blonde hair and hazel eyes, seeks an honest, loving, happy SF, for a possible relationship. Ad#.4781

JOYS OF LIFE
SWF, 28, with a good sense of humor, who enjoys movies, day trips, spending time with friends and dining out, is looking for a caring, humorous SWF. Ad#.2213

BEST FRIENDS
This humorous SWF, 21, 5'10", with long brown hair and hazel eyes, enjoys reading and spending time with her son. She is looking for a loyal, humorous SWF. Ad#.9747

LIMITED TIME OFFER
I'm a Bi-SWF, 33, who enjoys camping, swimming and movies. I'm seeking an outgoing, easygoing SF. Ad#.9570

BEST PALS
Charismatic, energetic SWF, 26, 5'4", with blonde hair and blue eyes, enjoys spending time with her friends, biking and sports. She would love to meet an honest, caring and employed SWF. If you're out there, call. Ad#.9242

SIMPLY SWEET
Are you a funny, outgoing SF? If so, I would love to meet you. Hello, I'm a funloving SWF, 27, 5'3", 120lbs., with blonde hair and green eyes. My interests include biking, sports and long walks. If this sounds good, call me. Ad#.5576

Males Seeking Males

ARE YOU READY?
To meet this SWM, 43, 5'9", 185lbs., with blond hair and green eyes. I enjoy motorcycles, biking and swimming. I'm seeking a masculine SM. Ad#.2328

CHECK IT OUT!
Intelligent SWM, 45, 5'10", 182lbs., thinning hair, glasses, mustache, decent looks, healthy yet domestic, seeking quiet SM, 18+, Brockville-Quebec border, for discreet friendship. Ad#.9923

TRAVEL WITH ME
Outgoing and fit SWM, 45, 5'8", with dark hair and brown eyes, enjoys long walks, watching movies and playing sports. He wants to meet a happy, honest and adventurous SM. Ad#.6108

WELL-ROUNDED
Outgoing SWM, 25, 5'10", 145lbs., with brown hair/eyes, who enjoys skiing, motor sports and horseback riding, would like to meet a nice, friendly and honest SM, for a possible relationship. Ad#.9748

YOU'RE ON THE RIGHT PATH
To happiness. Maybe you can be the one for this adventurous, exuberant, 25-year-old SWM, 5'6", 150lbs., with blond hair and blue eyes, who seeks an honest, trustworthy SM, who is physically fit. Ad#.6941

FRIENDSHIP FIRST
He's a SWM, 25, with brown hair/eyes, who is physically fit, is looking to find an open-minded, friendly SWM. Ad#.8977

LOOKING AHEAD
This self-employed, easygoing SWM, 34, 6'1", 175lbs., with brown hair and blue eyes, enjoys a multitude of outdoor activities. He wants to meet a trustworthy, honest, genuine SM, for a possible relationship. Ad#.8873

BEST PALS
Cheerful SWM, 42, who enjoys scary movies, horse races, fishing and motorcycles, wants to meet a kind, vibrant SWM. Ad#.7427

EASY TO GET ALONG WITH
Easygoing SWM, 29, 5'6", 150lbs., with dark hair, green eyes and a good personality is looking for an easygoing SM. His hobbies are cooking and collecting Titanic memorabilia. Ad#.2810

BEST PALS
Outgoing SWM, 28, 6'1", who enjoys hunting, fishing, skiing and reading, wants to meet a sincere, honest SWM. Ad#.9126

BEST FRIENDS
Tall, handsome and easygoing SBM, 19, who enjoys outdoor activities, is looking for an honest, trustworthy, caring SBM. Ad#.7142

A BIG SURPRISE
Easygoing SWM, 19, 5'9", 135lbs., who enjoys outdoor activities, is looking for an honest, trustworthy SWM. If this is you, give him a call. Ad#.9231

LET'S TALK
Handsome SWM, 23, who is open-minded, enjoys golfing, hockey and the outdoors. His wish is to meet a SWM, with similar interests. Ad#.9096

THE GREAT OUTDOORS
Humor and a caring heart go a long way with this self-employed SWM, 23, 5'8", 148lbs., with dark brown hair and green eyes, who enjoys working out, fishing and football. He seeks a trustworthy, compatible SM. he can get to know. Ad#.7547

WWW.Date-finder.com
To View Thousands of Other Listings

Service provided by DRM of Canada, LLC
5678 Main Street,
Williamsville, N.Y. 14221

Questions?
Call customer service at
1-800-647-3782

SB, BJ 1112

CAUTION!

Merely Reading These Ads Will Not Get You A Date... You Have To Call!

Call **1-900-451-3959 Ext.12**

ONLY $2.19 per minute. This charge will appear on your telephone bill.

Then just enter the four digit Box# at the end of the ad you would like to hear

You must be 18 years of age or older and have a touchtone phone.

MAKE TRACKS For Us!

See Us Today For Your Fall Check-Up

OIL, LUBE & FILTER
Plus FREE 38 Point Inspection
Only $19.99
Call with your vehicle's serial number for any outstanding recalls that may occur on your vehicle ... REPLACED AT NO CHARGE

COMPLETE Tune-Up From $134.95

Total Service ... Total Satisfaction!

MILLER HUGHES Ford Since 1956

711 Pitt St., Cornwall
932-2584

FOR COMPLETE COLLISION & REFINISHING NEEDS
Factory Trained Technicians
100% Satisfaction Guaranteed
Call FRANCIS Today!

Goodwrench Service
Eight Time Winner of the President's Triple Crown

Roy's
We treat you Royally — Nous vous traitons Royalement
Hwy. 34 Green Valley 525-2300 1-800-267-7173

MR CARS
AUTO BODY
COLLISION, RESTORATION & INSURANCE CLAIMS
Mark Cuillerier
19015 Glen Rd.
Williamstown 931-0995



AUTO MART

See Me Today For a Super Deal
98 Demo ESCORT $15,995
MIKE LEROUX
Miller-Hughes Ford
711 Pitt St. 932-2584

MOVED to 1323 PITT STREET
Formerly "Blanchard Motors"

'91 PLYMOUTH VOYAGER 7 pass., white	$5,995
'90 CHEVROLET ASTRO 8 pass., loaded, warranty incl.	$6,395
'90 CHEV LUMINA, 4 dr., V6, maroon	$5,995
'90 NISSAN AXXESS, 7 pass. van, loaded	$5,695
'90 FORD AEROS SOLD 7 pass. air +	$5,495
'90 PONTIAC SUNBIRD 2 dr., red, auto	$4,695
'89 BUICK REGAL CUSTOM, 4 dr., V6, white	$4,395
'89 PONTIAC TEMPEST, 4 dr., white, low kil.	$3,995
'89 PONTIAC SUNBIRD LE, 4 dr., red	$3,995
'89 CHEV CAVAL SOLD 2 dr., blue, auto	$3,995
'88 PONTIAC BONNEVILLE SSE maroon, loaded	$3,995
'88 PONTIAC FIREBIRD FORMULAE, V6, t-top	$3,595
'88 PONTIAC SU SOLD 4 dr., white, auto	$3,495
'88 TOYOTA TERCEL DX, 5 speed, blue	$2,795
'88 CHEV CELEBRITY WAGON, low kil.	$1,995
'88 DODGE SHAD SOLD 4 dr. AS IS	$1,295
'87 OLDS CALAIS GT V6, new engine, loaded, mint	$7,795
'87 DODGE CARAVAN, 7 pass., marroon	$2,995
'87 HYUNDAI PONY, 4 dr., 5 spd., red	$1,995
'86 CADILLAC FLEETWOOD D'ELEGANCE, white	$3,495
'86 OLDS REGENCY 98, yellow, air, remote	$2,695
'86 NISSAN PULSAR WAGON, automatic	$1,995
'86 HYUNDAI STELLAR, 4 dr., loaded, AS IS SPECIAL	$1,495
'86 PLYMOUTH VOYAGER, 7 pass., auto, AS IS SPECIAL	$1,295
'85 DODGE ARIES, 4 dr., A1 condition, yellow	$1,995
'83 GMC S10 PICK UP, V6, Brown	$2,995
'83 BUICK LESABRE, 4 dr., air AS IS SPECIAL	$1,695
16 FT FISHING BOAT, 25 hp Mercury, trailer, fishfinder,	$3,595
82 HONDA KNIGHTHAWK, 750 cc bike	$1,995
80 FORD BRONCO, full size with snow plow	$2,995

BUY RITE Auto Sales
GAETAN (GAITS) LANDRIAULT
OWNER (FORMER BANK MANAGER)
1323 PITT ST., CORNWALL,
932-CARS (2277)
if busy: 932-0063
BUY-SELL-TRADE-LEASE TO OWN
FINANCING AVAILABLE
www.cdn-auto-online.com/buyrite.html

Don't Take Your Brakes For Granted

If your reaction time is typical, you'll travel about 70 feet in an emergency stop before your foot reaches the brake pedal. With visual problems such as poor eyesight, bad lights or windshield wipers, or if you're experiencing the effects of medicine or alcohol, reaction time will be slower.

Further, if you've neglected mechanical maintenance, hitting the brake pedal may be only the beginning of your crisis. Erratic braking action can make a bad emergency situation worse, as it can pull your car right into the accident—or it may not stop at all. That's the number one fear among drivers, according to one survey.

Despite recent advancements in braking system design, including anti-lock brakes, this vital safety system is among the most neglected on our motor vehicles and a leading mechanical cause of accidents.

The chain of events that occur in your car's braking system is as strong as its weakest link. A malfunction of any part of the system can cause erratic brakes or complete failure.

Here's what happens when you apply the brake pedal:

The pressure of your foot against the pedal is transferred to the hydraulic master cylinder, where pressurized fluid is fed to hydraulic cylinders at the four wheels.

On disc brakes, the caliper causes friction pads to squeeze the spinning rotor (like brake calipers squeezing the rim of a bike wheel), slowing or stopping the wheel.

On rear wheel drum brakes, a wheel cylinder receives the pressure and forces the brake shoes against the rotating drums.

Some vehicles have disc brakes or drum brakes on all four wheels; most have a combination of disc on front, drum on rear. In every case, it's friction that stops the vehicle. Motion energy is converted to heat, which is dissipated by air cooling the rotors and drums.

Simple as the process may sound, it involves a complex system of parts that must function in concert. Friction and heat, combined with exposure to the elements and road contamination, lead to wear and deterioration of the braking system. Periodic inspection and service is essential.

THE CAR DOCTOR



Peter Millard

Throttle Position Sensor

(NC)—Two letters to the Car Doctor from Marion Taylor and Ruth Ryan duplicated a problem I had with my Dodge: the Check Engine light/Power Loss signal would appear at random, fuel consumption increased, throttle response was poor, power dropped and the engine jerked. Simply flick the magic ignition with on-off, on-off, on (without cranking) and the engine light blinks "24" indicating a defective throttle position sensor which provides vital input to the poor computer.

B.O.
Whitby, Ontario

Thanks B. for the information regarding the Throttle Position Sensors.

95 FORD F150 PICKUP TRUCK
V6, auto, 89,000 km like new
$11,300



96 FORD TAURUS GL, V6, loaded, 45,000 km	$13,995
96 TAURUS GL WAGON, beautiful red, loaded	$12,000
96 FORD TAURUS LX, top SOLD	$11,750
96 TAURUS GL, 4 dr., 84,000 km	$11,400
95 MUSTANG GT, convertible, mint, 55, 000 km	$19,750
95 CHEV LUMINA, 4 dr., loaded, 89,000km	$10,450
95 FORD ESCORT WGN, auto, air	$6,800
95 PONTIAC SUNFIRE, 4 dr., Automatic, 82,000 km	$8,350
95 PONTIAC SUNFIRE, 4 dr., 5 spd., mint	$6,900
95 EAGLE VISION ESI, Full load 100,000km	$9,500
95 MERCURY SABLE GS, 4 dr., loaded	$8,950
95 FORD TAURUS WAGON, full load	$7,675
95 HYUNDAI ACCENT GL, 4 dr., auto	$5,850
94 FORD ESCORT LX, 4 dr., auto	$5,800
94 TAURUS, full load	$6,850
94 MAZDA MX6, 4 cyl., 5 spd., loaded,	$9,900
93 MERCURY COUGAR XR7, V8, 82,000 km, like new	$9,450
93 CHEV CAVALIER RS, 4 dr., auto, air	$5,450
93 MERC. TOPAZ GS, auto, air, very straight	$4,995
93 HYUNDAI SONATA GL, like new, low kil.	$4,950
92 BUICK SKYLARK, V6, 4 dr.	$6,450
92 GEO METRO, 2 dr., auto, 107, 000 km	$3,800
91 LINCOLN TOWN CAR, signature	$8,800
91 COUGAR LX, very nice, cert.	$5,500
91 FORD TAURUS WAGON, cert.	$3,300
90 OLDS DELTA ROYALE, 118, 000 km, mint	$5,300
90 HONDA CIVIC DX, 122,000 km, red	$3,975
90 BUICK CENTURY LTD SOLD	$3,330
88 HONDA PRELUDE, 5 spd., power moonroof	$3,450
84 CHEV CAPRICE CLASSIC, very nice, cert., firm	$2,500

TRUCKS & VANS

95 F150 XL, V6, 84,000 km, auto	$11,300
95 CHEV S10, reg. cab, 5 sp SOLD	$7,950
95 EXPLORER XLT, 4x4, bla SOLD fire	$7,000
94 LUMINA ADV, 7 pass.	$8,400
94 RANGER XL, grey, auto, with cap, 109,000 km	$7,450
93 FORD EXPLORER XLT, loaded, very nice	$12,900
93 DODGE CARAVAN, red on red, V6, 7 pass.	$7,200
93 FORD AEROSTAR, cargo van	$4,750
93 AEROSTAR, 7 pass., air	$5,995
91 CHEV. 1500, 8 cyl., auto.,	$6,900
88 F150 XLT LARIAT, very clean, V8	$5,450
87 S10, 4 cyl, std, rough	$4,500

We can get any make or model, thousands of vehicles at our disposal, weekly
WE SELL FOR LESS!
- On the spot financing - Warranties

MIDWAY MOTORS
933-2449 1714 Vincent Massey Drive
FREE CLASSIFIEDS ON OUR WEBSITE
www.midwaymotors.on.ca

McCONNELL TIRE & AUTOMOTIVE
1920 McCONNELL AVENUE • 932-0456 (Across from Fifth Wheel Truck Stop)

Have A Safe & Worry Free Winter

- Oil, Lube & Filter
- Check Charging system & Clean Battery Connections
- Complete Brake Inspection • Rotate & Inspect 4 Tires
- Check Radiator, Hose & Cooling Fan
- Test Strength of Antifreeze
- Check all Belts, Hoses, Wipers, Washers
- Check all Fluid Levels • Check Steering Components
- Check Suspension, Shocks, Struts & Coils
- Check Exhaust System

$34.95

Transmission Service The Way It *Ought* To Be Done.

Conventional transmission service is messy, inefficient and leaves about two thirds of the worn out fluid inside the transmission. Remaining residues can cause malfunctions or even complete transmission failure. Utilizing the BG PF5 Power Push and Fluid Exchange System, our technicians will service your automatic transmission the way it ought to be done. Transmission efficiency restored, you will have that "like new" feeling again, along with many years of trouble free operation.

BG PF5 POWER FLUSH AND FLUID EXCHANGE SYSTEM



Sample of old, oxidized ATF | ATF sample after conventional "drain and fill" service | ATF sample after BG PF5 service

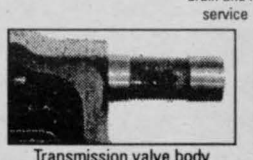

Transmission valve body spool with deposits

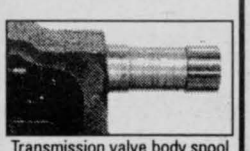

Transmission valve body spool after BG PF5 service

TRAINING/ COURSES

Are you,

- **Between the ages of 16 and 24?**
- **Out of School?**
- **Unemployed?**
- **Looking for work?**



We can help!

Visit us at:
144 Pitt Street
or call 933-9675
(Ask for "Counsellor-on-call")
All our services are FREE!

EMPLOYMENT AND EDUCATION RESOURCE CENTRE OF CORNWALL AND DISTRICT, INC.

CENTRE DE RESSOURCES D'EMPLOI ET D'EDUCATION DE CORNWALL ET DISTRICT, INC.

Tous nos services sont disponibles en francais

Seats Still Available

Police Foundations
In just over one year!

Computer Programming
(Includes MCSD) In less than 8 months!

Computer Service Technician
In only 7 months!

Network Engineer
(Includes MCSE) In less than 8 months!

Ontario Business College
55 Water St.reet, West
Suite #LL100, Cornwall
932-4194

NOTICES

NOTICE

Interruption of Water Service
Long Sault - November 17th
Ingleside - November 19th

As part of the Long Sault and Ingleside Water Environmental Study Report (ESR), M.S. Thompson & Associates Ltd. and the Township of South Stormont will be completing field investigations of the existing water infrastructure. This will involve isolating portions of the water distribution system during the night between midnight and 6 am starting in Long Sault at midnight on November 17th and in Ingleside at midnight on November 19th.

This notice is to inform the public that their water may be disrupted for up to six hours during the test period.

Any residents or businesses that have a specific concern regarding the disruption of their water supply during the proposed test period should contact M.S. Thompson & Associates Ltd. before 5 pm on November 17th.

For additional information or to express your views please contact:

M.S. Thompson & Associates Ltd.
1345 Rosemount Ave.
Cornwall, Ont. K6J 3E5
(613) 933-5602, ext. 274

Attn: James Witherspoon, P. Eng.
Project Engineer
or
Township of South Stormont
4949 County Road 14
Ingleside, Ontario, K0C 1M0
(613) 537-2719
Attn: Mike Moak
Water and Wastewater Superintendent

HOROSCOPES

November 15-21

Aries – March 21/April 20

Be careful when it comes to a financial situation this week. Don't just go in fighting for what you want. Think about what's best for everyone involved. A friend whom you haven't seen in a long time calls you. Don't just pick up where you left off. He or she wants something from you; find out what it is. Cancer plays a key role.

Taurus – April 21/May 21

Stand your ground when it comes to an important family matter. Don't let loved ones force you to do something that you really don't want to do. They may be angry at first, but they eventually will understand your decision. That special someone regrets not spending much time with you lately. Let him or her know that you understand.

Gemini – May 22/June 21

You have a lot on your mind this week, Gemini. Try not to let the stress get to you. Take some time for yourself to sort out your thoughts. This time alone will do a lot for you. A loved one comes to you with a problem. Try to help him or her, but don't get too involved in the situation.

Cancer – June 22/July 22

It feels like you're on an emotional roller coaster this week. One minute, you're up; the next minute, you're down. Try talking to someone close to you. Opening up will help you gain control of your emotions. A close friend invites you out for a night on the town. Say yes — you're sure to enjoy yourself.

Leo – July 23/August 23

Things are going your way, Leo. You're making great progress in your professional life, and your personal life is getting better each day. Enjoy yourself while you have the chance. Things will be hectic again before you know it. Scorpio plays an important role on Wednesday.

Virgo – Aug 24/Sept 22

There's an important family decision that needs to be made this week, and you have to make it, Virgo. Look at all of the options, and weigh the pros and cons before making a choice. Think about what's best for those involved. Loved ones are depending on you to be fair.

Libra – Sept 23/Oct 23

While you're not one for taking orders, you really don't have a choice early in the week. An acquaintance takes charge of a business situation, and you just have to follow his or her lead. Don't get angry. Just do what you have to do, and stay calm.

Scorpio – Oct 24/Nov 22

Don't let your ego get in the way when an old friend needs your help. Be supportive, and do what you can. Do the differences that you two have had in the past really matter now? That special someone is having a difficult week, and you're in the line of fire. Don't take it personally.

Sagittarius – Nov 23/Dec 21

Don't let a disagreement with an acquaintance put you in a bad mood. There are too many good things going on this week. One bad moment shouldn't spoil everything else. A loved one asks for your advice about a personal problem. Don't get too involved, because you're in over your head.

Capricorn – Dec 22/Jan 20

You receive an unexpected windfall early in the week, Capricorn. While you should go out and enjoy yourself a little, don't go overboard. Put something away for a rainy day, because you never know when it's going to pour. Aries plays an important role on Thursday.

Aquarius – Jan 21/Feb 18

Don't tell a lie to get out of a difficult situation, Aquarius. It only will backfire on you. Tell the truth, and work to resolve the problem. Those involved will be impressed with your honesty. A close friend gets into trouble late in the week. Do what you can to help him or her.

Pisces – Feb 19/March 20

Don't ignore a problem that you see forming. It only will get worse. Dealing with the situation right away will make things easier for everyone involved. A loved one has something important to ask you. Don't dodge the question; just be honest.

THE 99's ARE COMING
Let me take you on a test drive.



Francine Losey

GRANT
• DODGE
• CHRYSLER • JEEP
2205 Vincent Massey 938-0934



Gedoro's
Fine Dining in Casual Comfort

Gedoro's IT'S BACK!!

Rib Steak

Served with: garden salad, potato, dill spear, & bread bar. Substitute your salad with a Caesar Salad for $2.75 extra

$14.95

Reg. $16.95

Montreal Style $2.00 extra

be seated by 5:30 pm any day, get $4.00 off
Limited Time Only!

BOOK YOUR CHRISTMAS PARTY NOW!

158 Pitt St. No promo or discount cards with this promotion 938-2791

FESTIVAL OF TREES
CORNWALL ARMOURY

Christmas in Toyland

SENIOR'S SHOWCASE
Friday November 20th, 1998 1 p.m. - 4 p.m.
Entertainment



CHILDREN'S BREAKFAST
Saturday, November 21st
Sponsored by McDonald's
Cost $5 per child.
Reserve your tickets now, maximum 200 children.
Last year was a Sell Out.
sold out

ALL WEEKEND

- Shop at Santa's Secret Shop Sponsored by Domtar
- Snack at the Christmas Cafe Sponsoredby Tim Hortons
- Visit with Santa
- View spectacular trees and gingerbread houses
- Welcoming Wreaths Sponsored by Wilson's Funeral Home
- Entertainment in the Christmas Spirit
- Chance to win your favourite tree or wreath



FESTIVAL HOURS: Fri., 12 noon - 10 pm; Sat., 10 am - 5 pm; Sun., 10 am - 5 pm
ADMISSION: Adults $4; Seniors & Children over 12, $3; Children 12 & under FREE

To reserve tickets or for more information call: **932-4999 or 1-800-450-5202**

THE LUNG ASSOCIATION
L'ASSOCIATION PULMONAIRE

committed to our community seaway news

Obituaries

ABRAMS - Theresa

Passed away at the Cornwall General Hospital on Sunday, September 20th, 1998.

Mrs. Theresa Abrams, in her 64th year, born in Cornwall, formerly of 408 Third Street East, Cornwall.

Dear daughter of the late Napoleon Mitchell and the late Lea Maheu.

Beloved wife of the late Jack Abrams.

Loving mother of Dale Abrams (husband of Penny), Michael Abrams, Diane (Mrs. Dan Dumoulin) and Debbie (Mrs. James Gareau), all of Cornwall.

Dear sister of George Mitchell (husband of Diane) of Cornwall; Leo Mitchell (husband of Florence) of Aylmer, Quebec and Denise (Mrs. Ronald Lamer) of Belleville, Ontario.

Beloved niece of Irene, Victoria, Maurice Wyatt of Iroquois, Ontario and Mrs. Juliette Lamer of Cornwall.

Loving grandmother of nine grandchildren.

Predeceased by two brothers, Rodolphe and Rene Mitchell and by one sister, Miss Jacqueline Mitchell.

The funeral took place on Thursday, September 24th, 1998 from the Boulerice Funeral Home Ltd., 218 Montreal Road, to St. Columban's Church at 11:00 a.m. Interment in St. Columban's Cemetery. Reverend Jacques Labelle of St. Columban's Church officiated.

The pallbearers were Joey Abrams, Tyler Abrams, Chad Gareau, David Dumoulin, Rick Lamer and Jeff Lamer.

BRADLEY-BOILEAU - Luella Mae

Mrs. Luella Mae Bradley-Boileau passed away at the Glen-Stor-Dun Lodge on Friday, September 18th, 1998, age 79 years.

Beloved wife of the late Ernest Bradley and by a previous marriage, Euclide Boileau.

Dear daughter of the late George Antoine and the late Louise Bartch.

Loved mother of Beverley (Mrs. Donald Charbonneau) of Cornwall; Marilyn (Mrs. Walter Frith) of Ottawa; Linda Sayyeau of St. Andrew's; Dianne (Mrs. William Nichol) of Orleans; George Bradley (Colleen) of Cornwall; Richard Boileau (Diana) of St. Andrew's; Carol (Mrs. Tom Bond) and Leonard Boileau (Sandra), all of Cornwall.

Dear sister of of Alex Antoine (Rita), Lyle Antoine (Hilda), Morris Antoine (June) and Louise (Mrs. Doug Wilson), all of Cornwall.

Sadly missed by ten grandchildren and five great grandchildren.

Predeceased by three brothers James, Harold and George and by one sister, Phillis.

The Liturgy of the Word was celebrated in the Chapel of the Wilson Funeral Home on Monday, September 21st, 1998. Rite of Committal followed in St. Columban's Parish Cemetery, Cornwall.

The funeral arrangements were under the care and direction of the Wilson Funeral Home, 822 Pitt Street, Cornwall.

LAUZON - Lloyd Paul Vernon

Passed away at the Ottawa General Hospital, Ottawa, Ontario, on Friday, September 18th, 1998.

Mr. Lloyd Paul Vernon Lauzon, age 80 years, born in Glen Walter, Ontario, of 1591 Riverside Drive, Ottawa, Ontario.

Dear son of the late Napoleon Lauzon and the late Sophie Tyo.

Beloved husband of the late Theresa Lauzon (Martin).

Loving father of Paul Lauzon of Cornwall.

Dear brother of Edna Lauzon and Mrs. Leoda Leblanc, both of Cornwall.

Predeceased by five brothers, Walter, Norman, Lawrence, Edgar and Leonard Lauzon and by three sisters, Mrs. Alma St. Louis, Mrs. Emma Derocher and Myrtle Lauzon; five half-brothers, Frank, Napoleon, John, Fred and Henry Lauzon and by two half-sisters, Mrs. Eva Stone and Mrs. Mary Health Stone.

The funeral took place on Monday, September 21st, 1998 from the Lahaie and Sullivan Cornwall Funeral Homes, West Branch to St. Mary's Parish Church. Interment at St. Mary's Parish Cemetery. Reverend Thomas Villeneuve of St. Mary's Parish Church officiated.

The pallbearers were Rick Martin, Wilfred Lauzon, Tommy Lauzon, Wayne Lauzon, Steven Lefebvre and Gerald Martin.

FOWLER - Dorothy "Dot"

Passed away in hospital on Monday, September 21st, 1998.

Mrs. Dorothy "Dot" Fowler, age 71 years, born in Montreal, Quebec, summer resident of Lancaster Park.

Dear daughter of the late Bert Snook and the late Mary Blaine.

Beloved wife of Edward "Ted" Fowler.

Loving mother of Nancy (Mrs. Lynn Leham) of Orleans.

Dear sister of Harry Snook of Kingston and Betty Purchase of Barrie, Ontario.

Loving grandmother of Kimberly and Ted.

The funeral took place from the M. John Sullivan Funeral Home, followed by cremation. Interment in Field of Honour, Montreal.

The funeral arrangements were entrusted to the care and direction of the M. John Sullivan Home, 341 Pitt Street (across from City Hall), Cornwall.

LALONDE - Annette Irene

Mrs. Annette Lalonde of Cornwall, passed away at the Hotel Dieu Hospital on Tuesday, September 22nd, 1998, age 83 years.

Beloved wife of the late Dalmour Lalonde.

Dear daughter of the late Adelard Lalonde and the late Elise Racine.

Loved mother of Marc Lalonde of Montreal.

Dear sister of Fabien Lalonde (Anita) of Moose Creek.

Sadly missed by many nieces and nephews.

Predeceased by brothers, Henri, Louis, Philias, Leon, Fortuna, Clifford, Armidas, Honoreus and Aime; and by sisters, Antoinette and Alice.

The Mass of the Resurrection with Commendation and Farewell was celebrated by Reverend Robert Lavoie in Our Lady of the Angels Roman Catholic Church, Moose Creek, Ontario on Saturday, September 26th, 1998. Rite of Committal in the Parish Cemetery.

The pallbearers were Tyson, Brooks, Trystan, and Eiron Roffey.

The funeral arrangements were under the care and direction of the Wilson Funeral Home, 822 Pitt Street, Cornwall.

LEMIEUX - Albert William Joseph

Passed away at the Glen-Stor-Dun Lodge, Cornwall, on Tuesday, September 15th, 1998.

Mr. Albert William Joseph Lemieux, age 87 years, born in Cornwall of Glen-Stor-Dun Lodge, Cornwall.

Dear son of the late John Lemieux and the late Sophie Leroux.

Beloved husband of Berthe Lemieux (Cusson).

Loving father of Roger Lemieux of Windsor, Ontario; Robert (Bob) Lemieux (Nicole) of R.R. #1 Cornwall; Aline Lemeiux (Chuck Goulet) of Ottawa and Pierrette (Mrs. Denis Patenaude) of Cornwall.

Loving grandfather of Suzanne, Andre, Nicole, Pierre, Robert, Chantal and Marc and great grandfather of Michelle, Marissa, Jennifer, Eric, Vegard and Marit.

Predeceased by four brothers, Leo, Edmond, Rodolphe and Ovila Lemieux and by one sister, Mrs. Rita Dumond.

The funeral took place on Friday, September 18th, 1998 from the Lahaie and Sullivan Cornwall Funeral Homes, East Branch to Nativity Co-Cathedral. Interment in Notre Dame Cemetery. Monsignor Rejean Lebrun of Nativity Co-Cathedral officiated.

The pallbearers were Andre Patenaude, Nicole Patenaude, Marc Lemieux, Robin Hickley, James Chennette and Robert Theriault.

LEROUX - Lionel

Passed away at his residence on Saturday, September 12th, 1998.

Mr. Lionel Leroux, age 52 years, born in Green Valley, of 1601 Queen Street, Cornwall.

Dear son of the late Eudore Leroux and the late Germaine Lalonde.

Beloved husband of Renee Dutemple.

Loving father of Martin Leroux of Dorion, Quebec; Patrice Dutemple of Montreal, Quebec; Josee Leroux of Dorion, Quebec and Sylvie Dutemple of Montreal, Quebec.

Loving grandfather of Sarah Leroux and Catherine Dutemple.

Dear brother of Robert Leroux (Ginette) and Michel Leroux (Christiane), both of Vaudreuil, Quebec; Murielle (Mrs. Don Assaf), Ginette Leroux (Michel) and Julie (Mrs. Ben Panther), all of Ottawa and Chyslaine (Mrs. Robert Menard) of Ile-Perrot, Quebec.

Survived by his former wife, Diane Clement.

The funeral took place on Wednesday, September 16th, 1998 from the Lahaie and Sullivan Cornwall Funeral Homes, East Branch to Ste-Marie de l'Assomption Church, followed by cremation at the South Branch Crematorium. Reverend Marcel Larouche of Ste-Marie de l'Assomption Church officiated.

The pallbearers were Michel Carriere, Donald Menard, Vianney Lalonde, Richard Sabourin, Gerard Lalonde and Andre Seguin.

The honourary bearers were Martin Leroux, Patrice Dutemple and Bernie Lajoie.

BELANGER - Albert Octave

Passed away at the Hotel Dieu Hospital, Cornwall, Ontario, on Wednesday, September 23rd, 1998.

Mr. Albert Octave Belanger, age 84 years, born in Marionville, Ontario, of 216 Seventh Street West, Cornwall, Ontario.

Dear son of the late Maxime Belanger and the late Eva Goulet.

Beloved husband of Geraldine Belanger (Currier).

Loving father of Adrian Belanger (Catherine) of Ottawa; Terry Belanger (Rosemary) of Burlington; Paul Belanger (Tracey) of Westley's Point and Gail Belanger of Cornwall.

Loving grandfather of Patrick, Sarah, Angela, Mandy-Lynn, Michael and David and great grandfather of Alexandra and Jeremy.

Dear brother of Maurice Belanger (Rita) of Malta, New York; Mrs. Evelyn Thibeault, Mrs. Aline Comtois, Mrs. Pauline Cholette and Mrs. Laurette Brosseau, all of Cornwall and Mrs. Alice Cassidy of Potsdam, New York.

Predeceased by two brothers, Gerard and Richard Belanger and by two sisters, Mrs. Estelle Brisson and Mrs. Juliette Leger.

The funeral took place on Saturday, September 26th, 1998 from the Lahaie and Sullivan Cornwall Funeral Homes, West Branch to St. John Bosco Church, followed by cremation at the South Branch Crematorium. Reverend Laurier Rivet of St. John Bosco Church officiated.

The pallbearers were Ricky Brosseau and members of the Knights of Columbus: Harold Lalonde, Rudolph Longtin, Paul Belanger, Albert Allaire and Rheal Amell.

Mr. Belanger was a member of the Knights of Columbus, Bishop Brodeur Assembly #0877 and a member of Council #755. He was Past President of the Cornwall Lions Club having received a Helen Keller Fellowship Award and the founder of Belanger's Hardware Store.

TOMLIN - Janis Ann

Passed away at the Cornwall General Hospital, Cornwall on Saturday, September 12th, 1998.

Janis Ann Tomlin, age 51 years, born in Toronto, of 622 1/2 First Street East, Cornwall.

Dear daughter of the late Earl Rupert and the late Goldie Antoine.

Loving companion of Wayne Bisson.

Loving mother of Darryl Tomlin of Ottawa and Jamie O'Malley of Cornwall.

Dear sister of Sylvia McGill (Mrs. Bernard MacDonald) of R.R. #1 Long Sault and Alice (Mrs. Louis Beland) of Ingleside.

Survived by her former husband, Christopher Tomlin.

Predeceased by one sister, Mrs. Betty Miles.

The funeral took place on Tuesday, September 15th, 1998 from the Lahaie and Sullivan Cornwall Funeral Homes, East Branch to the Memorial Chapel, followed by cremation at the South Branch Crematorium. Reverend Janet Evans of St. Andrew's - St. Mark's United Church, Long Sault, officiated.

SALON FUNÉRAIRE LTÉE
BOULERICE
FUNERAL HOME LTD.



Richard A. Bray
Funeral Director
218 Montreal Road
932-5455
Our Family serving your family since 1954

Your Affordable Alternative



M. John Sullivan
Funeral Director

Salon Funéraire M. John Sullivan Funeral Home Inc.

341 Pitt Street
Cornwall, Ontario, K6J 3R1
(across from city hall)
938-1039
a family owned funeral home putting
PEOPLE BEFORE PROFITS

CHOICES

Some families want a traditional funeral service for their loved one, others choose a moderately priced, basic ceremony, still others prefer a simplified, low-cost alternative. There are individuals who wish to be cremated, while others believe in earth burial.

Lahaie & Sullivan Cornwall Funeral Homes provide service to all in need—honouring all beliefs and budgets. We are experienced and committed to offering choices to our families...choices at more affordable and *guaranteed* prices.

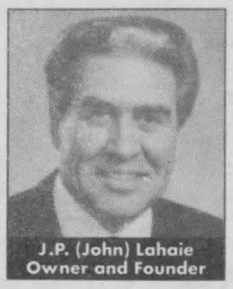

J.P. (John) Lahaie
Owner and Founder



Claudette R. Lahaie
Owner-Funeral Director

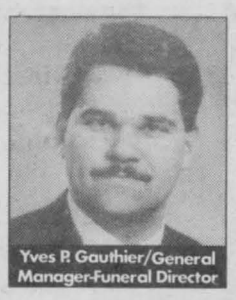

Yves P. Gauthier/General Manager-Funeral Director

32 YEARS 1966 • 1998

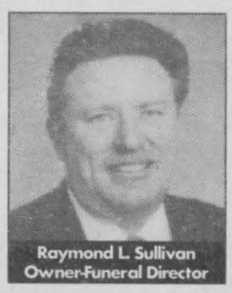

Raymond L. Sullivan
Owner-Funeral Director



Claudette M. Lee
Director of Admin.

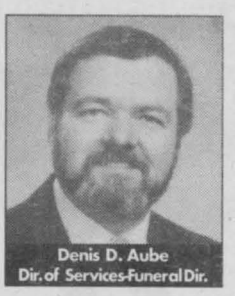

Denis D. Aube
Dir. of Services-Funeral Dir.

EAST BRANCH
614 First St. E.
933-2841

LAHAIE & SULLIVAN
CORNWALL FUNERAL HOMES
"Turn to a Friend"

WEST BRANCH
20 Seventh St. W.
932-8482

Leon's
SINCE 1909

LOOK FOR OUR SENSATIONAL CHRISTMAS FLYER!

Ho, Ho, Hold The Payments®

Until Year 2000

NO MONEY DOWN!* NO INTEREST! NO MONTHLY PAYMENTS!

ON ABSOLUTELY EVERYTHING IN OUR SHOWROOMS!

PLUS! SANTA'S SUPER BUYS THROUGHOUT THE SHOWROOM!



27" STEREO COLORTRAK PLUS TV FROM RCA
MasterTouch universal remote, 181 channel tuning capability, audio/video input and variable audio output.



SEASON'S SENSATIONAL SEAT SALE!
The best seats are at Leon's! Choose from a lovely swivel rocker (available in blue, green or rose) or this timeless classic wing chair (available in mauve, blue or green). And there are many more chairs in store.

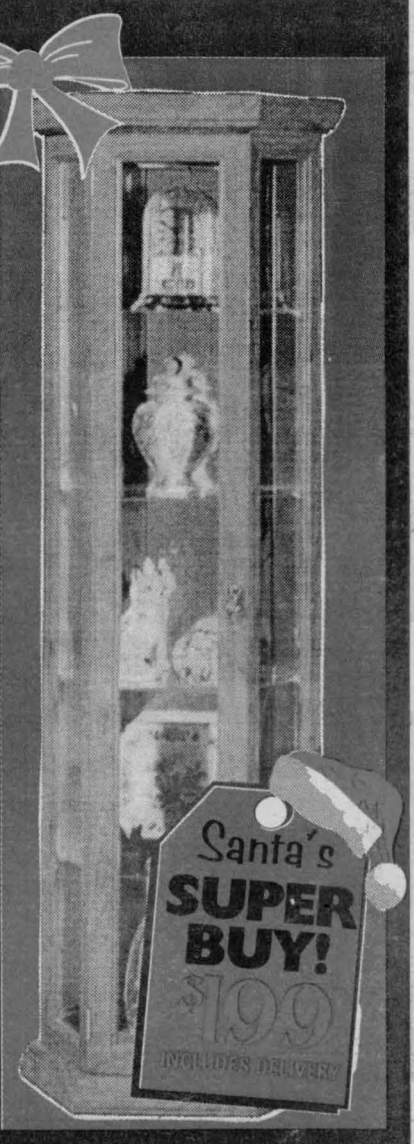

WOW! WHAT A DEAL!
Traditional oak finish curio cabinet with glass shelves.

Leon's
SINCE 1909

136 FOURTH ST. EAST, CORNWALL 932-2684
Hours: Mon.-Wed.: 9-6; Thurs.-Fri.: 9-9; Sat.: 9-5