SEAWAY NEWS

MAY 29, 1995 VOLUME 9, ISSUE 22 SERVING CORNWALL AND AREA

Choosing The Right Mutual Fund pg. 22



Burton

Excise Tax Confusing pg. 8



Sagel

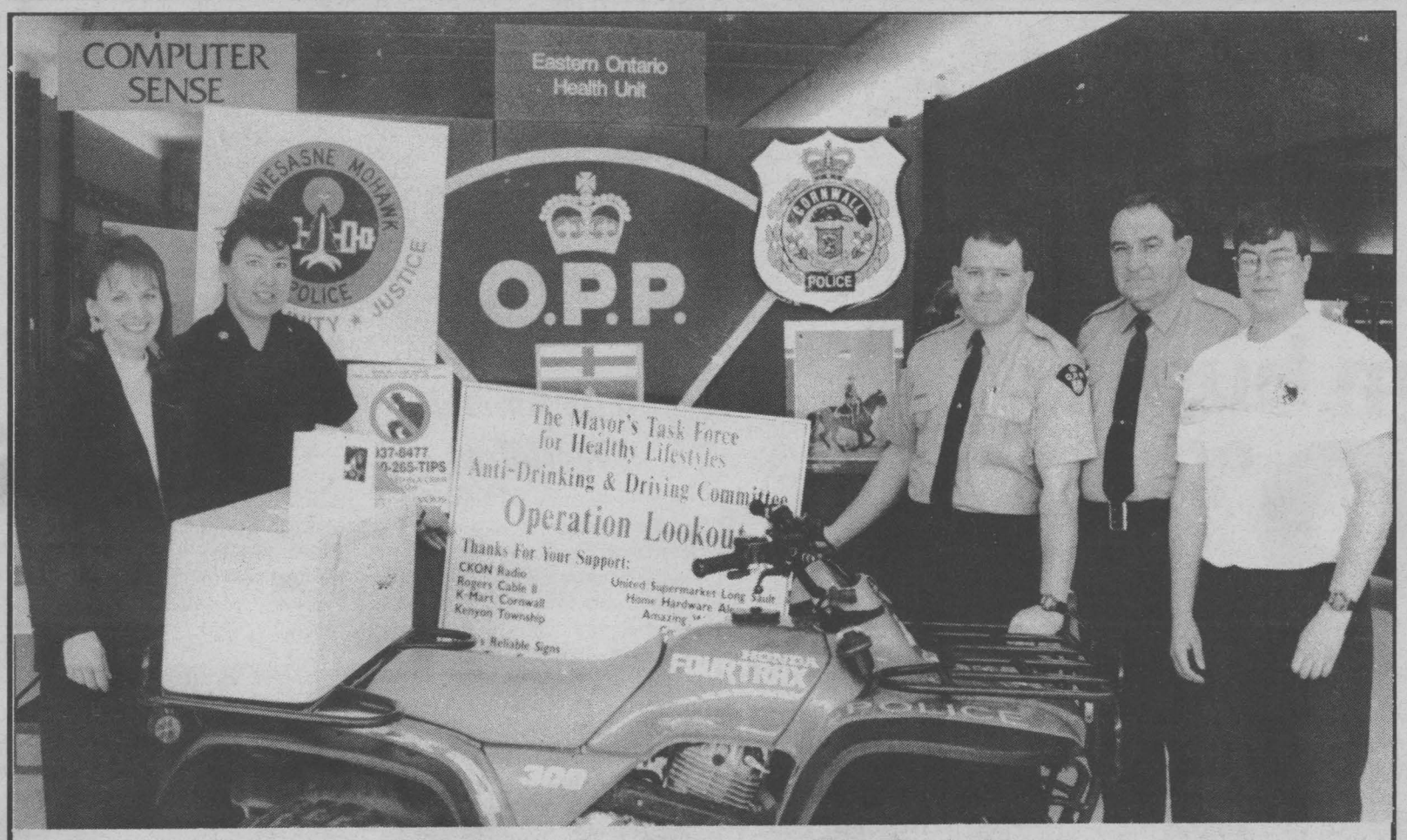

Partners In Community Safety

Law enforcement around the community joined together to take a bite out of crime during Police Week. Above, left to right, Sharon Villeneuve from Operation Lookout, Constable Cheryl Jacobs, Akwesasne Mohawk Police, Constable Joel Doiron, Long Sault OPP, Constable Ray Jodoin, Cornwall Police Services, and Jamie Tessier, Crime Stoppers, were available last Friday to answer questions ranging from drugs to water safety. The Eastern Ontario Health Unit, RCMP and Block Parent also had booths set up at Cornwall Square's upper level on Thurs. and Fri. to promote "awareness that we are all working together as a community". Each booth tried to carry a different message hoping to cover all areas of safety.

(Photo by Chris Brown)

inside today...

Perspective.....8
Home Of The week 10
Cooking Tymes '95.....16
Sports.....19
Classifieds.....23
Seaway Datemaker....24

May 31st is World "No Tobacco Day"

A trip to Grandma's house. Three bicycles. One tree house. Five baseball bats. That's a sampling of what a child can afford by not buying a pack of cigarettes a day for a year.

"But what the kids are really saving is their own life," adds Joanne Lamoureux of the Eastern Ontario Health Unit.

"We're not trying to scare children with doom and gloom statistics about smoking. Studies have proven this doesn't work well with children. We're aiming for a more positive message.'

That message, reinforced in time for "World No Tobacco Day, May 31" comes across loud and clear in a new activity book and poster distributed by the health unit to Grade 2 students throughout the five counties.

Called "I Love Not Smoking", the coloring and activity booklet tells kids if they don't smoke their food will taste better, they'll skip rope better, swim farther, and even sing clearer. A class poster lists all the things they can buy if they don't spend their money on cigarettes.

"This activity book and poster speaks directly to the children, in a language they understand," says Lamoureux. "It tells them how they can get more enjoyment from the things that are important to them, sports, music, play and overall health - if they don't smoke."

The health unit is also providing students with a blue ribbon to wear for World No Tobacco Day. The ribbons, also available to the public at pharmacies and hospital tuck shops, are to boost awareness of the dangers of second-hand smoke.

"Everyone knows smoking isn't healthy for the smoker. But some people still don't understand or appreciate the serious ill-effects of second-hand smoke. These blue ribbons will hopefully help raise awareness," says Lamoureux, adding anyone interested in smoke cessation or tobacco programs can call the health unit's tobacco hotline at 933-1375, ext. 524.

BEN-DAV
AUDIO VIDEO
• SALES • SERVICE • INSTALLATION •
BRAND NEW MODEL
JVC
HRJ 620U
4 HEAD HI-FI VHS
MULTI BRAND REMOTE
$399
MON. - THURS. 9-6
FRI. 9-9 SAT. 9-5
1315 Brookdale Ave. 933-7244

LADIES TEVA SANDALS
9.94 * pr.
SIZES 5-10
GIANT TIGER
837 Pitt Street

OVERSTOCKED
we have to make room for a new shipment of windows
35% off all COLOURED WINDOWS
10% off all WHITE WINDOWS
FREE ESTIMATES
PORTES et FENETRES
Exclusive Distributor for Farley Windows Inc.
GLENGARRY
WINDOWS and DOORS
400 Main St. N. Alexandria
Monday to Friday 9 - 5; Saturday 9 - Noon
Toll Free From Cornwall 525-4947

WE WILL NOT BE UNDERSOLD
OUR NEW DEALERSHIP OPENS JUNE 3!
OUR MOVING SALE IS ON NOW!!
ALEXANDRIA HONDA
5 YEARS WARRANTY 100,000 KM
525-4900 1-800-267-2333



minimum buck

3.9%

7.7% 36 months
8.7% 48 months

At a financing rate of 3.9% over 24 months, you can get a bang out of a new Golf or Jetta. Hurry to your nearest Volkswagen dealer.

Cannot be combined with any other offer. Offer reserved to retail sales only and valid until June 30, 1995 only. Applies only to new and unregistered Jetta and Golf models in stock at the dealer. Subject to credit approval. Ex.: for a $15,000 loan at 3.9%, monthly payments is $650.71. The cost of the loan is $617.04. Total to be repaid: $15,617.04. Maximum financing of $15,000 for the Golf and $20,000 for the Jetta.

VOLKSWAGEN DEALER ASSOCIATION

Jack MacDonell Motor Sales

"Your Local Volkswagen Dealer"

632 Pitt St. Cornwall 933-3483

COMMUNITY DIGEST

***THE LAN CHAR SENIOR CENTRE** is having an Open Euchre on Friday, June 2nd at 1 p.m. at Lancaster. Lunch & prizes. All are welcome.

***THE MASONIC LODGES OF EASTERN DISTRICT,** will sponsor a Blood Donor Clinic at the Royal Canadian Legion Branch 297, 2nd St. West and Cumberland on Wednesday, May 31st between 2-3:30 p.m. and 5-8 p.m. If you are unable to be a donor, bring a family member or a friend.

***THE SEAWAY M.E./FM SELF HELP GROUP** will hold their next meeting on WEDNESDAY, MAY 31st at 7 p.m. at the Cornwall Seaway Lions Club, 123 Fortier St. More info call Sheila 933-8601

***1ST ANUAL MIXED 3 PITCH TOURNAMENT** sponsored by the Long Sault Hunt Club June 2-3-4, 1995 at the Long Sault Ball Diamond (behind OPP station). Registration limited to 16 teams. Contact Mark McLeod 534-2658

Tips from teachers

Living with teenagers

The peer group is very important to teens who feel a need to belong to a circle of friends. In spite of their growing independence, teens still need parental respect, support and love.

Ontario English Catholic Teachers Association



11th Annual Worldfest

From July 4-9 a number of cultural groups from around the world will call our community home. Thousands of Cornwallites and visitors from New York State, Quebec and the rest of Ontario will come to Cornwall to join the festivities. Worldfest/Festimonde '95 will feature many popular events like the Parade of Nations, Senior's Day, Grand Finale, or last year's successful Street Dance. Three Dinner Cabaret performances, new this year, will feature a meal, followed by an opportunity to meet and mingle with one of the visiting groups before enjoying their performance in an intimate setting.

Domtar Still Sludging

Domtar Inc. set up a display at the Brookdale Mall last weekend to justify the foul-smelling manure-like stench with immense co-operation from the public.

The paper-producing company would like to market the muck as fertilizer which seems to be already in demand in this community.

CCVS Student Makes Wonderland Cast

Mandi Gosling, an 18-year-old OAC student at Cornwall Collegiate and Vocational School, was chosen from 2,000 other possibilities to play Velma, a character in Scooby-Doo's Image Machine at Canada's Wonderland in Toronto. Gosling will sing and dance her summer away while earning experience to hopefully attend Ryerson's art program next fall.

A Precious Gift

The Grade 11 Advanced Parenting class has contributed from the heart. Each student has made a stuffed animal in the form of a fuzzy dog, out of their own money, which will be donated to the children at the Baldwin House. Each child will get to keep these treasured friends as their very own.

New Noise Control Bylaw

The city approved a new noise control bylaw that could cost $105 for anyone making excessive noise after 8pm. Under the old law complainants had to wait until 11pm.

Pound Per Pound

Mayor Ron Martelle and CJSS radio reporter Marc Pilote fought it out at the scales when they decided to lose weight and raise money for the United Way. Martelle won the challenge losing 13 lbs. to Pilote's 22 lbs. because the deal was two Pilote pounds to every one Martelle pound.

RRCA Moves To Gray's Creek

The Raisin River Conservation Authority should be occupying their new office building by September, moving from the its long-time Martintown location. The new administration building, to be built at a cost of $375,000, will be located just south of the parking lot at the Gray's Creek Marina, and will house the RRCA workshop as well as its offices.

World No Tobacco Day

On May 31st, World No Tobacco Day, Ginette Goulet, Chairperson of the Council for a Tobacco-Free SD&G, will present gold ribbons to members of EAP (Employees Assistance Program) Committee of Domtar.

The Break Free, Go Gold campaign was designed to symbolize the efforts of non-smokers to remain smoke-free and to encourage smokers who would like to kick the habit. This campaign also leads to the No-Smoking Health Fair that will be held under the Domtar tent on June 8th from 10am-6pm.

Sharp Tongue

Worlds like a weapon
Pierce like a knife
"You dumbie!"
And the blood flowed from my wound
"You can't do anything right!"
And the knife dug deeper.

by André Carriere
Cornwall

VIDEO GAMES
GRAND OPENING
June 3rd

MICROPLAY VIDEO GAME STORES

We Buy • Sell • Rent • Trade • Repair

WE BUY, SELL, RENT, TRADE-IN & REPAIR
NEW AND USED GAMES AND SYSTEMS

Nintendo · JAGUAR · SUPER NINTENDO · 3DO · SEGA · GENESIS · GAME BOY · GAME GEAR



841 SYDNEY ST.
(in the Tudor Centre)
932-PLAY

There's a Store In Your Neighbourhood

Sonic the Hedgehog is a trademark of Sega of Canada Inc. © Sega 1995

Super Mario is a trademark of Nintendo of Canada Inc.©1995

COMMUNITY DIGEST

Community Digest is a weekly listing throughout the Seaway News for local non-profit, charitable and community organizations to list their upcoming events. This column is to provide more local editorial for our readers. It is a way to help non-profit organizations, that do not have money for paid advertising to get their message to the community.

Mail or deliver to the Seaway News office one week before desired publication date.

Mail items to
"Community Digest"
Seaway News
329 Second Street West, Cornwall, Ontario
K6J 1G8
or fax them to 933-0024.

Help Us Make A Difference!

One hundred patients/residents live in the Janet Macdonell Pavilion, a long term care unit of the Hotel Dieu Hospital. To these people, the Janet Macdonell Pavilion is home. Approximately half the residents can be mobilized in special wheelchairs and moved about the facility with help. Nothing is more welcome to these patients, who through illness, accident or medical condition are bound to a health care facility, thanN to be able to find retreat in a planted green area such as the Memorial Garden.

Exposure to the outdoors has been documented and proven to stimulate physical wellness and to improve the mental and emotional health of hospitalized patients. Since 1992, efforts have been directed at creating a park-like setting on the grounds of the hospital adjacent to the Janet Macdonell Pavilion. Approximately 100 young shade trees have been planted and a concrete walkway has been constructed.

On behalf of the Sisters, and the Board of Directors of the RHSJ Health Centre, we appeal to our community to contribute to a Plant-A-Patio campaign to provide a sheltered patio area for our patients/residents. The patio will cover an area approximately 1200 sq.ft. and will be located along the existing walkway, providing a full view of the garden. The construction of a patio includes plans for an all steel, picnic style shelter. The shelter will protect the sensitive and delicate skin of residents unaccustomed to being in the sun. Concrete is the surface of choice to allow the ease of movement for wheelchair residents and to require a minimum amount of maintenance. A steel picnic style shelter will span the area best to accommodate the most number of wheelchairs. Benches, flower boxes, and wind screens will be added as needed. The overall cost of the Plant-A-Patio project has been estimated at approximately $35,000. Because of the magnitude of the undertaking, the campaign will continue throughout the year.

All donations towards the Plant-A-Patio campaign or requests to plant trees must be received by the Business Office, Level 2 at the Hotel Dieu Hospital by Wednesday, May 31, 1995 in order to be recognized at the Arbor Day celebration. Recognition of all donations is inscribed on panels displayed permanently in the loggia area of the Janet Macdonell Pavilion.

Four retiring doctors: Dr. James A. Lewin, Dr. Willi Renner, Dr. W. John Shannon, and Dr. Michael Smelt will be honoured by the RHSJ Health Centre for their years of service to our community. The Arbor Day celebrations will be held in the Auditorium of the Janet Macdonell Pavilion, Hotel Dieu Hospital, Wednesday, June 14, 1995 at 1:30 pm.

For information please call Anne Vincelli, Public Relations Department at 938-4240, extension 3524 or the Business Office, extension 2236.

NEW SUMMER HOURS
Cornwall Only



Mon. - Thurs. 9-6
Friday 9-9
Saturday 9 - 5:30
Sunday 11 - 4

Home hardware
Corner Pitt & 13th, Cornwall
932-3225

CONTINUING THE JOURNEY

MAISON BALDWIN HOUSE

A six week intensive morning group for adult survivors of historical sexual abuse.
The group will commence on May 30th, 1995 at 9:30 am.
Anyone interested should call 938-7000 between 8:30 am - 4:30 pm
Free and confidential

COMMUNITY DIGEST

***CAMP HURONDA IN HUNTSVILLE, ONT.** is owned & operated by the Canadian Diabetes Assoc. (Ont. Division). The Camp is celebrating its 25th Anniversary on Sept. 30th and Oct. 1st at the Camp, 9 miles West of Huntsville. All past and present staff, Campers & Camp Friends are invited to attend. Please come and help celebrate. Info. (416) 225-7200

***CHESTERVILLE COMMUNITY WATCH** is looking for volunteers to help make our community a safer place to live. For more info. please call Dave Adams 448-1607

DOES YOUR CHILD REQUIRE EXTRA HELP WITH READING OR MATH?
WE PROVIDE
✓ 4 Step Tutoring Process
✓ Individual Attention
✓ On Going Evaluations
✓ Our Program Incorporates Educational Software
✓ Levels from Jr. K to Gr. 12

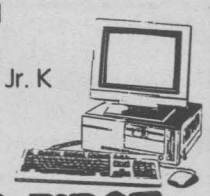

PLEASE CALL
READ FIRST
931-2995

LET'S GET GROWING
- Shade Trees
- Fruit Trees
- Evergreens
- Perennials
- Ornamental Trees
- Rose Bushes
- Bedding Plants
- Vegetable Plants

Gauthier's Greenhouse & Garden Centre
1/2 Mile East of Curry Hill, Old Hwy. 2
347-2237

Beat The Heat With Summer Car Care

Dear Customer,

It's nearly summer time and if you are nice to your car, it will pay you back. We're here to fulfill all your auto service needs with the professionalism you're used to from Cornwall Motor Sales. Give us a call, and we'll make sure your summer motoring is nothing but carefree.

We look forward to serving you.
Sincerely,
Gerry Loiselle
Service Manager.



GERRY LOISELLE

LUBE, OIL & FILTER
$19.95* DONE IN LESS THAN 29 MINUTES OR THE NEXT ONE'S FREE!
INCLUDES • Replace filter, lube chassis and replace oil with up to 5 liter of GM Goodwrench premium oil • Check and fill the following fluids: brake, power steering, windshield washer, differential, transfer box and transmission • Complete inspection: tires, air filter, coolant, hoses, windshield wipers, drive belt, battery, lights and indicators.
* Applicable to most GM vehicles. Excludes synthetic oil. Applicable taxes are extra

AIR CONDITIONING SERVICE
$49.95* KEEP YOUR COOL WITH A FULL AIR CONDITIONING INSPECTION, CHECK LEAK TEST AND RECHARGE.
* FREON EXTRA IF NEEDED
* Applicable to most GM vehicles. Machine rotors or drums extra if required. Applicable taxes are extra

BRAKES SERVICE
LIFETIME WARRANTY ON BRAKE PADS!!
$109.95* • Replace front pads • Brake fluid included • Check brake lines, wheels, emergency brakes, tires and brake lights • Inspection of: master cylinder, calipers, rotors and rear brakes • Road test
* Applicable to most GM vehicles. Machine rotors or drums extra if required. Applicable taxes are extra

GOODWRENCH EXHAUST SYSTEM
MUFFLER GUARANTEED FOR AS LONG AS YOU OWN YOUR VEHICLE.
$139.95* INCLUDES • Replace: intermediate pipe, muffler, tail pipe and clamps • • "All other parts and labour guaranteed for 12 months • Specifically designed for GM vehicles
* 1987-89 Cavalier/Sunbird with a single outlet. Applicable taxes are extra

VARIABLE LABOUR RATE Starting At $28.00

NOBODY KNOWS YOUR CAR BETTER THAN
CHEVROLET Marcel Belanger's CORNWALL MOTOR SALES Geo
Brookdale Ave. & Hwy. 401
Cornwall, Ontario
933-3000

GM Goodwrench Service Plus
Parts, Service and Bodyshop
HOURS:
Monday to Friday 8:00 - 5:00
Saturdays 8:00 - 12:00
930-9393 (body shop) 1-800-268-4076

COMMUNITY DIGEST

***CORNWALL REGIONAL ART GALLERY** presents "Northern Impressions" by Iris Moore. An exhibition of watercolours and silk painting inspired by the fjords of Norway starting May 23rd to June 17th.

***TRINITY ANGLICAN CHURCH** invites you to come celebrate the Festival of Pentecost on Sunday, June 4th starting at 10 a.m. to 1 p.m. Games & BBQ to follow. Donations for parish food bank is appreciated. For info 933-3991

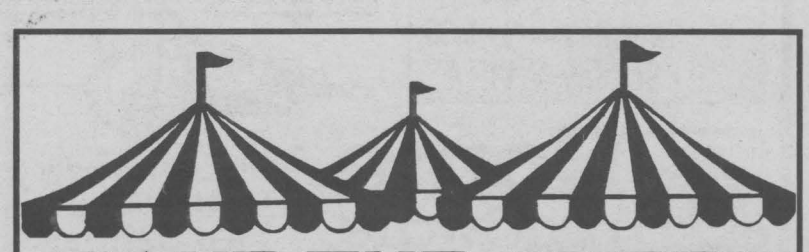

SAVE THE GREEN

During Our

GREEN VALLEY DAYS

SALE

These Savings Under The Tent

End on June 3rd

HURRY IN TODAY!!!

Roy's PONTIAC BUICK Cadillac GMC TRUCK CENTRE

7 TIME WINNER OF THE PRESIDENT'S TRIPLE CROWN

HWY. 34, GREEN VALLEY

525-2300 or 1-800-267-7173



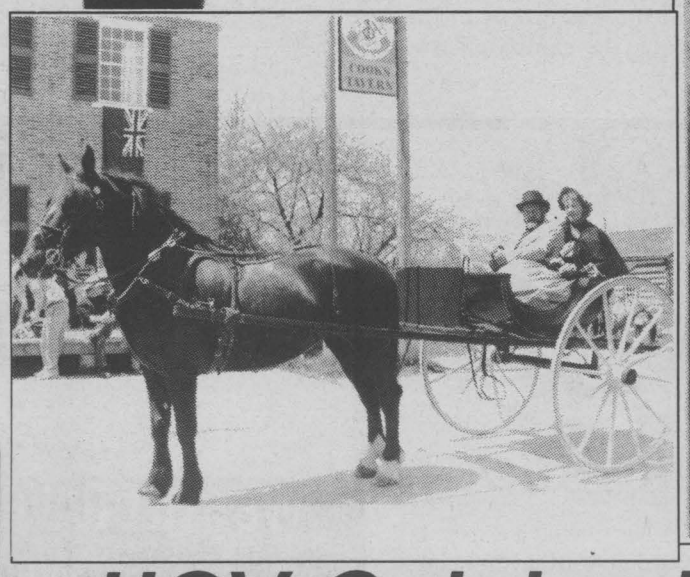

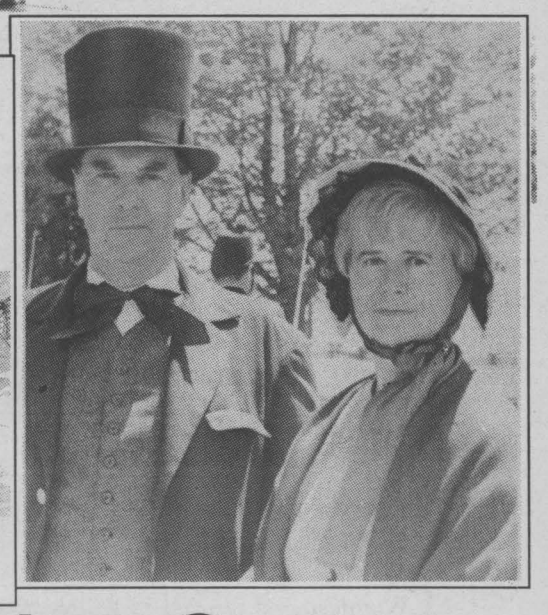

UCV Celebrates Queen Victoria's Birthday

Queen Victoria was honoured in 1860's grand style during a birthday bash at Upper Canada Village on Sunday, May 21st. Approximately 2,000 visitors attended the opening ceremonies under beautiful sunny skies. Top photo, the Brockville Infantry Company gave a gun salute; bottom left, an 1860's style Sunday drive; bottom right, British High Commissioner Sir Nicholas Bayne (dressed as Sir John Michel, Commander in Chief Canadian Forces) with his wife Diana (Lady Michel) at his side.

(Photos by Chris Brown)

You Can Vote

Before Election Day!

Thursday, June 8th, 1995

If your name is on the **LIST of VOTERS**, or if you have a **CERTIFICATE to VOTE**, but you expect to be away or unable to vote on Election Day, you can take advantage of any Advance Poll *in your Electoral District.*

Level locations have been chosen wherever possible for ease of access.

Advance Polls will be held at the locations listed, on
Thursday, Saturday & Monday,
June 1st, 3rd & 5th
11:00 a.m. to 8:00 p.m.

⊗ Advance Poll Voting in the Elections Ontario office in your Electoral District from May 27th thru June 6th (Sundays excluded) during the same hours

In the Electoral District of CORNWALL

- ⊗ **Elections Ontario (613) 930-2390**
  124 Second St. W., Cornwall
- Trinity Church Hall, 105 Second St. W., Cornwall
- Ecole Jean XXIII, 610 McConnell, Cornwall
- St. Mary's Parish Hall, Williamstown
- Cornwall Township Hall, R.R. 1, Long Sault

FOR GENERAL ELECTION INFORMATION
CALL: 1-800-668-2727
Between 8 a.m. and 8 p.m., Monday to Saturday

Ballots cast at the Advance Polls will be counted at the close of the Regular Polls on Election Day.

If you have friends or relatives who have difficulty reading, please make them aware of the information in this notice.

PUBLISHED ON BEHALF OF THE RETURNING OFFICERS
FOR THE ABOVE ELECTORAL DISTRICTS BY
Warren R. Bailie, CHIEF ELECTION OFFICER

Elections Ontario

A non-partisan Agency of the Legislative Assembly
KEEPING YOU INFORMED AP3/36

Call for Nominations and Candidacies

Canada

ONTARIO

OTAB COFAM

Ontario Training and Adjustment Board

Conseil ontarien de formation et d'adaptation de la main d'oeuvre

Local Training Adjustment Board

Region 1 *(United Counties of Stormont, Dundas & Glengarry and Prescott-Russell)*

The Labour Reference Group of Region 1 is seeking representatives from organized labour to sit on the Local Training Adjustment Board (LTAB). They will be employed within the boundaries of Region 1.

LTAB representatives should anticipate attending three to five board meetings per month, serving on board subcommittees, and making regular reports to the Cornwall and District Labour Council which is responsible for providing guidance and direction. These are not remunerated positions although a per diem will be paid for board meetings.

Candidates should submit a detailed resume which includes details of activities associated with job skills training. They should also submit a letter from the President of their union local endorsing the application for this position.

Applications directed to the Chairman of the Selection Committee should be post marked no later than June 16, 1995.

A series of local meetings will be held to assist person interested in applying for these positions. The meetings are as follows:

MORRISBURG:
Civic Centre Auditorium
6 Fifth Street West
8:00 p.m. Thursday, May 25, 1995.

L'ORIGINAL:
Steel Worker's Hall
7:00 p.m. Tuesday, May 30, 1995

ALEXANDRIA:
Knights of Columbus Hall
28 Kenyon Street
7:00 p.m. Monday, May 29, 1995

CORNWALL:
House of Labour
130 Sydney Street
7:00 p.m. Wednesday, May 31, 1995

Chairman LTAB Selection Committee
Cornwall & District Labour Council
P.O. Box 295 K6J 1G5
Phone & Fax (613) 933-8670



Under The Umbrella

Three-year-old Kelsey Hance hid under her umbrella during last Wednesday's rainfall as she walked her brother to school. Kelsey makes the round trip four times a day with her mom, rain or snow.

(Photo by Chris Brown)

DIGGIN' WITH DIANE



by
Diane Lunan,
Marlin Orchards

When it comes to gardening everyone thinks of growing beautiful plants, but in the rush to plant, we sometimes forget to spend a little time preparing our soil.

The structure and texture of the soil will affect how a plant grows. It provides a solid foundation for proper plant development.

We can help our earth with good garden maintenance. That means working the soil and adding organic matter such as compost, rotted manure or peat moss. When added to sandy soils these materials help hold moisture and nutrients. In clay soils organic matter improves the drainage and texture.

Organic matter can be added to the garden all season long, although most add to their soil in the spring as they work the ground. Even adding a little composted sheep manure (or your own yard compost) in the bottom of the hole at planting time can be a step in the right direction for feeding your soil.

Some gardeners feel that by adding a bag of prepared fertilizer each season is all the ground needs. Fertilizers do play an important role in how your plants will grow. They add food for the plants but they do not improve the condition or texture of the earth. Using a 4-12-8 blend of fertilizer and organic compost, manure or peat moss will give your garden soil more of what it needs to grow your plants well.

The soil that we plant in is very important. Without healthy soil we cannot have healthy plants. By using fertilizers and organic materials you are improving the foundation and building blocks that your plants need. Feed your soil and your plants today.

Information exchange cornerstone to social reform

(NC)-OTTAWA—Human Resources Development Minister Lloyd Axworthy says information technology can streamline government service for Canadians, making it "an essential cornerstone" for a new social security system in Canada.

He recently told the Advisory Council on the Information Highway that the advantages of using information technology in his department are illustrated by a system being developed for the income security program:

- Processing time of a particular application now takes seven to 10 days. With the new system, it would be handled in one day.
- Processing time for a CPP disability application averages 50 days which would be reduced to one day.
- Processing time for appeals average 56 days but would only take one with the new system.
- Prolonged waits for someone to answer the telephone would be eliminated. It is estimated that 97 percent of the calls would be answered on the first ring, and the longest wait for service would be three minutes.

Savings would be about $85 million a year.

Human Resources Development Canada is undertaking several pilot projects in using information technology to provide better and less expensive service to Canadians.

VCR
Cleaning Special
$19.95
Bill MITCHELL TV & Audio
Where Service Makes The Difference
1410 Pitt St. N. 933-3133

OPTOMETRIST
For Appointments Please Call
***Dr. Jean Dubuc** (Sr.) 932-6634*
***Dr. Denis Dubuc** 936-1808*
***Dr. Michel Dubuc** 932-3003*
Mon.-Fri. 9am-5:15pm Saturday 9am-12pm
20 Montreal Road **Cornwall**

Doug Edwards
Professional Photographer
Owner
Sooter's
15-1/2 Second Street, Cornwall,
Ontario K6H 1Y2
613-933-8177

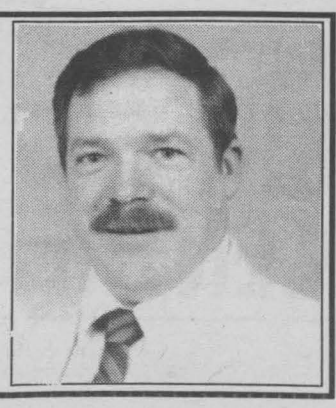

ELECTROLYSIS
The Only Permanent Method Of Hair Removal
Call & Make An Appointment For A Free Consultation
BARB THOMSON
- Certified Electrologist -
CAPRI BEAUTY SALON
133 Sydney 933-5182 or 938-0964

BEATTIE
QUALITY USED CARS
1995 CHRYSLER INTREPID
(2 to choose from) loaded, 6 cyl., low km
1994 GRAND CARAVAN SE
loaded, 16,000 KM
1991 FORD XLT LARIAT PICKUP
loaded, 8 cyl.
1991 PONTIAC FIREFLY
convertible, local, one owner, 41,000 km
937-0033
Corner of Pitt & Emma Sts.
24 years Auto Sales Experience



Ron Leduc

INVENTORY PROBLEM SALE!!
WE STILL HAVE TOO MANY OF THESE NEW VEHICLES... WE HAVE TO MOVE THEM OUT!!
SPECIAL PRICES GOOD ONLY UNTIL THIS WEDNESDAY!

1995 PONTIAC SUNFIRE
20 others to choose from
4 Dr., Duel Air Bag, ABS Brakes, AM/FM Cassette, Auto. Transmission, Tachometer & More
without air **$13,597*** with air **$14,513***

1995 PONTIAC GRAND AM
16 others to choose from
4 Dr., ABS Brakes, Air Bag, AM/FM Cassette, Auto. Transmission, & More
with 4 cyl. engine **$15,993*** with 6 cyl. engine **$16,994***

1995 BUICK REGAL
15 others to choose from
4 Dr., ABS Brakes, Dual Air Bag, AM/FM Cassette, Auto. Trans., Air, PowerWindows/Lock, Tilt, Cruise & More
$20,934* Stk.#5248

1995 BUICK Le SABRE
8 others to choose from
ABS Brakes, Dual Air Bag, Fully Loaded
$24,930* Stk.#5319

1995 GMC SAFARI VAN
10 others to choose from
8 Pass., ABS Brakes, 4.3 Litre, Air Bag, AM/FM Cassette, Air, Auto., Rally Wheels, & More
$17,995* Stk.#5252

1995 SONOMA PICK-UP
4 others to choose from
ABS Brakes, Air Bag, AM/FM Cassette, Aluminum Wheels, Tachometer & More
$12,992* Stk.#5233

PLUS 9.9% *Financing Up To 6 Months On Any Of These Units*

Winner 1994 1993 1992 President's Triple Crown
Brookshell PONTIAC BUICK GMC
Corner of 13th & Brookdale Ave.
932-1724
CAN YOU AFFORD NOT TO SHOP AT BROOKSHELL??
* Taxes, frt., PDI & Lic. Extra

COMMUNITY DIGEST

***CHRIST CHURCH** in Long Sault will hold their 1st Annual Plant Swap on June 3rd from 10-5 p.m., (rain date June 6th). Bring your baked goods, plants & seeds. Entry fee & bring something to swap. Everyone welcome.

***BALDWIN HOUSE** is offering "Continuing the Journey", a six week intensive morning group for adult survivors of historical sexual abuse. The group will commence on May 30th at 9:30 a.m. Anyone interested should call 938-7000 between 8:30 a.m. - 4:30 p.m. Free and confidential

MEET THE PROVINCIAL CANDIDATES

TUESDAY, MAY 30, 1995

Parkway Inn

7:30 am - breakfast

Cost $7.00 per person

All stakeholders have an obligation to become an informed voter. Our business community deserves a strong voice at Queen's Park, so you are encouraged to attend. Please RSVP the Chamber office. FOR TICKETS CALL

933-4004

EVERYONE WELCOME



Sponsored by the Cornwall Chamber of Commerce

Kiwanis Club Hopes To Raise $70,000

The Kiwanis Club of Cornwall are hoping to raise $70,000 in the 1995 Telethon on June 3rd and 4th along with the pledges from the mail appeal and other special events held in the area by numerous groups supporting CHEO.

The Kiwanis Club has spearheaded the local Telethon operation since its inception. While contributions in 1994 were down to $61,937, previous years were $74,297 in 93 and $78,772 in 92. Many other communities outside Ottawa also experienced drops due to the economic slow down.

Kiwanian Gord Fairweather, who is heading the Telethon again this year is hoping people will recognize the importance of Telethon Funds for CHEO to supplement the limited funding now coming to hospitals from the Province. Public support is needed more than ever to ensure the Children's Hospital remains a top notch Health Care Centre available to the Children of Eastern Ontario.

Cornwall area children made 2,807 visits to the out-patient services and had 168 in-patient and 94 other patients in 94. When Cornwall is combined with the area bounded by Alexandria, Williamstown, the total is over 4,000 for out-patient, in-patient services.

Kiwanis Club members will man local phone lines from 8:00 pm to midnight, Saturday, June 3rd and from 10:00 am to 6:00 pm Sunday, June 4th at 938-5617. Calls at other times will be accepted on the number shown on CJOH TV in Ottawa.

Break and Enters Continue

CRIME STOPPERS

Stormont

Crime Stoppers needs your help in solving a break, enter and theft at a Lot 12, Concession 7, Cornwall Township residence.

Sometime between approx. 10:00 pm May 19th and 12:20 am May 20th, unknown persons gained entry to the residence through a west side door by breaking the window using an axe. Once inside they stole:

1) Camcorder. Make: GE. Serial #229520332 along with tripod

2) Revolver, 357 calibre, 6 shots. Make: S&W. Serial #120787.

3) Telephone. Make: Vista, model: 2000. Serial #A0406.

Total value of stolen property $1,300.

Dundas

Crime Stoppers needs your help in solving a theft of lawn tractors from a Highway 31, Winchester residence.

Sometime on May 17, thieves entered the yard of the residence and, using a red trailer, stole 2 Cub Cadet lawn tractors, yellow in colour, model: 301, and serial numbers #41095005 and #30995005. They also stole a mowing deck.

Total value of stolen property $10,500.

Glengarry

Crime Stoppers needs your help in solving a break, enter and theft at a Street Road, Charlottenburgh residence.

Sometime between 8:20 am and 3:30 pm on the 28th of April, unknown suspects gained entry to the residence by the rear door and once inside stole:

1) Compact disc player. Make: Technics. Model: SC-P120 along with 30 CD's.

2) 2 amplifiers/equalizers. Make: JVC. Model SH-8028.

3) Cassette player. Make: JVC. Model: KD-V220.

4) Sony Walkman.

5) 14" TV/VCR. Make Magnosoni

6) Video cassette recorder. Make: RCA. Model: 4 head.

7) 1 pair small and 1 pair medium binoculars.

8) Men's watch. Make: Bulova. Model: Acutron.

9) 4 men's rings - 10K cateye, 10K wedding band, flat onyx-sm diamond, and 10K insignia ring "S" on it.

10) Necklace - 14K gold 22" chain with large 10K gold pendant along with several other items. Total value of stolen property $6,200.

Remember, no call display, no recorded conversations, always anonymous.

If you have information on this or any other crime you may be eligible for a cash reward of up to $1,000.

Remember, we don't want your name but please give us your information. Call Crime Stoppers at 937-8477 and for long distance calls 1-800-265-8477.

LOOKING FOR A COMPLETE CHOICE IN MINIVANS?

"NO PROBLEM"

FORD SALES EVENT MERCURY

'95 AEROSPORT

NOW! 6.9%* 48 MONTH FINANCING ON ALL NEW AEROSTARS

6.9% VS. 11.5% BANK FINANCING – 48 MONTHS!			
Amount Financed	Cost of Borrowing at 6.9% over 48 months††	Cost of Borrowing at 11.5% over 48 months	YOUR SAVINGS
$20,000	$2,896	$5,008	$2,112

PLUS! NO CHARGE SPORT APPEARANCE PACKAGE– $650 BONUS!**

• AERO-TECH RUNNING BOARDS • COLOUR-KEYED HEADLAMP FRAME AND GRILL • FRONT BUMPER VALANCE
• HIGH GLOSS METALLIC BUMPERS • SPECIAL SPORT STRIPING PACKAGE

'95 WINDSTAR



Anniversary Edition

• Luggage Rack
• 'Anniversary Edition' Identification
• Privacy Glass
• Lower Two-Tone Striping
• Cast Aluminum Wheels

LIMITED TIME ONLY!

Plus... GET ALL THESE GREAT STANDARD FEATURES:
• 3.8 LITRE V-6 ENGINE • AIR CONDITIONING
• ELECTRONIC AM/FM STEREO
• DUAL AIRBAGS • 4-WHEEL ABS BRAKES
• 7-PASSENGER SEATING
• 4-SPEED AUTOMATIC WITH OVERDRIVE
• SIDE INTRUSION DOOR BEAMS
• AND MUCH MORE!

ONLY $399† PER MONTH
24 MONTH LEASE

'95 VILLAGER



1995 VILLAGER GS
• 3.0 Litre V-6 Engine • 7-Passenger Seating
• Driver's Side Airbag • Air Conditioning
• 4-Wheel ABS Brakes • Side-Intrusion Door Beams • Power Windows/Locks/Doors
• Tilt Steering Wheel • Speed Control
• 4-Speed Automatic with O/D • AM/FM Stereo Cassette • And Much More!

ONLY $399† PER MONTH
24 MONTH LEASE

Your Complete MINIVAN Centre FORD MERCURY



FORD SEE YOUR ONTARIO FORD & MERCURY DEALERS MERCURY

YOUR COMPLETE MINIVAN CENTRE

*Financing offer cannot be combined with any other offers. 6.9% financing offer available on all new 1995 Aerostars for a maximum 48 months on approved credit. $20,000.00 financed at 6.9% per annum equals $477.00 per month for 48 months. Cost of borrowing (COB) is $2,896.00. Total amount to be repaid is $22,896.00. Down payment may be required. Offer available on new retail purchases from dealer inventory only. Limited time offer. **No Charge Sport Appearance Package available on new '95 Regular Length Aerostar XLT. ††Represents the total of the 48 monthly interest payments. †$399 monthly lease payment based on 24 month Red Carpet Lease from Ford Credit on approved credit for new '95 Windstar "Anniversary Edition" with P.E.P. 3454. $3,997.00 down payment required plus first month and rental security deposit. Excludes freight ($845), licenses and applicable taxes. Dealer may lease for less. †$399 monthly lease payment based on 24 month Red Carpet Lease from Ford Credit on approved credit for new '95 Villager GS with P.E.P. 9714. $3,518.00 down payment required plus first month and rental security deposit. Excludes freight ($881), licenses and applicable taxes. Dealer may lease for less. See dealer for details. Ontario FMDA, P.O. Box 2000, Oakville, Ontario L6J 5E4

Remember to pledge during the CJOH Telethon for CHEO June 3 and 4, 1995!

GDHS Students Job-Shadow

Since 1992, the Business Department at Glengarry District High School has used a unique approach for completing the Career Study Units required by the Ministry of Education. Instead of research projects, or in-class reports, the students can choose to spend one to three days in the work place of their choice, giving them an opportunity to experience the atmosphere and working conditions of a particular occupation. Because of the short time that the students have, this option is known as job shadowing. The students find it to be helpful in making job contacts, and asking questions to confirm their career choice. Sometimes they choose a specific workplace as a possible placement for the Co-operative Education Program, which gives a longer work experience. The teacher/co-ordinator interviews the student and contacts the workplace to negotiate the dates the student will be at the worksite. Parents, students and occasionally teachers help to provide transportation. After the job shadowing experience, the teacher does a follow-up evaluation with the student about his/her career choice.

What careers do students like to choose when job shadowing? Well, thanks to the caring and responsive employers located mostly in Alexandria, Cornwall, Maxville, and Vankleek Hill, the options are practically endless. In the past two years, students have been job shadowing at Customs Canada, The Ministry of Natural Resources, C-Tech, Ramada Inn, Martintown Veterinary Clinic, Canadian Tire of Alexandria, the SD&G Public Health Program, Hotel Dieu Hospital, Christine's Restaurant, Garry Smith Sales and Service, MacEwen Petroleum, Uptown Hair Designs, Alexandria Veterinary Services, and Laggan Public School – and this is just a partial list. This year, Corel Corporation's Technical Support Group in Ottawa, Mr. Leo Courville's Law Office, Rogers Cablevision Technical Support Service in Cornwall, Headline Truck Centre, Cooper Marsh, Cornwall Police Department, Personal Touch Physiotherapy, The Child Care Centre of Alexandria, and the Canadian Red Cross Society have been added to the list.

An informed career choice will have a positive impact on a student's entire adult working life, and job shadowing provides students with the opportunity to develop greater career awareness. GDHS would like to thank all the contributing businesses and organizations for their time and effort in assisting our students to sort through the multitude of career possibilities that are developing as we approach the year 2000.

COMMUNITY DIGEST

***HEART & STROKE FOUNDATION OF ONTARIO** will hold a Community Appreciation Evening in honour of its many volunteers, donors, contributors and supporters on Monday, May 29th at St. Joseph's Villa, 14 York St. at 7:30 p.m. A free blood pressure clinic will begin at 7 p.m.

Plastic & Cosmetic
SURGERY
DR. R.W. HARRIS, F.R.C.S. (C)
McConnell Medical Centre
Cornwall
938-0202
No Charge For Consultation
No Referral Required

Keith Clingen
Ontario PC

Campaign Headquarters 106-1 2nd St. W., Cornwall, Ont. 933-9566 933-8550 (fax)
Authorized by the CFO Keith Clingen Campaign

We are in a debt crisis.
Over a three year period beginning immediately after the election, total spending except for health care, classroom funding for education, and law enforcement will be cut by 20%.
Keith Clingen your Team Harris candidate in Cornwall knows that we are taxed to the limit now and government must get it's act together.
It's our future we are talking about.
It's time to bring common sense to Cornwall and Townships.


WELL EQUIPPED
We're Prepared To Serve You At:
RX CENTRAL medical arts pharmacy
For Your Patient And Ostomy Supplies
WE CARRY:

- Wheelchairs - Everest & Jennings
- Walkers - Regular & Folded Models
- Grab Bars For Walls - All Sizes
- Commodes
- Bath Bench With Or Without Backs
- Raised Toilet Seat
- Forearm Crutches
- Crutches
- Three & Four Prong Canes
- Cervical Pillows
- Transfer Seat For Bathtub
- Reachers
- Canes
- Decubitus Pads
- Obus Form Back Rest & Seat
- Thermophore Moist Heat Pad
- Sitz Bath
- Abdominal Binders
- Rubber Sheeting
- Invalid Ring
- Microspore Tape
- Surgical Tape
- Steri Pads
- Cold Packs
- Gauze Sponges
- Adhesive Tape
- Bathtub Safety Rail
- Vaporizer
- Humidifier
- Heating Pad
- Cervical Collar
- Surgical Stocking
- Knee Braces
- Traction Kit
- Blood Pressure Kits
- Cushion For Wheelchair
- Tens Electrodes Machine
- Nerve Stimulators
- Shower Massager
- Foot Spa
- Exercise Ball
- Folding Canes

RENTALS

Wheelchair	$40/month
Wheelchair With Leg Rest Elevation	$50/month
Rest Elevation	$50/month
Walker	$6/month
Commode	$15/month
Crutches	$3/week
Quad Cane	$6/month
Tens Nerve Stimulator	$50/month

Bring In This Ad For A 10% Discount
Excluding Ostomy Supplies

RX CENTRAL medical arts pharmacy
173 Montreal Rd. 932-6501 — TWO LOCATIONS — 1278 Pitt Street 933-0670

SUPER SALE 15th Anniversary Celebration

The GE Profile™ 30
The Worlds Largest Free Standing Refrigerator


- Light touch in-door dispenser
- Space maker door bins
- Quick space shelves
- Cantilevered freezer baskets
- CFC free

THE GIANT'S PRICE
TOO LOW TO ADVERTISE
ALSO RECEIVE $100 FACTORY REBATE
NOT AN INCH BIGGER ON THE OUTSIDE THAN 27" FRIDGES
~ FREE DELIVERY ~
-AMEUBLEMENT-
NORMAND ALONDE
FURNITURE
VISA MasterCard
HOURS
Mon.-Wed. 9-5:30
Thurs.-Fri 9-9
Sat. 9-5
Sun. 11-4
ONLY 30 MIN. FROM CORNWALL
1120 PRINCIPALE ST. ST. ZOTIQUE P.Q. (514) 267-3250
ONT. QUE. Hwy. 401 EXIT 9 NORMAND LALONDE Hwy. 2

MEANWHILE...

Fred Sagel

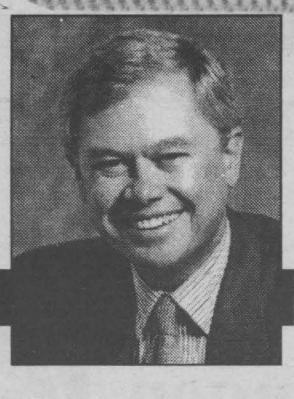

Excise Tax Confusing

My dear friend Mike likes cigars. And not just traditional cigars. As long as I've known Mike he has smoked cigars from some of the most unusual places.

I always thought he went to a lot of trouble just for a cigar and now Mike agrees with me.

Back in February, Mike received 250 cigars from the Philippines. The cost was $117. Along with the cigars, Canada Post delivered a customs excise clearance letter. Duty was $237.

Now that seemed like too much, so Mike got on the phone to the customs office in Toronto. After several questions, the office determined there had been a computer entry error. Duty should be $36. An objection letter to the first duty had to be filed and a new invoice would follow.

True to their word, the new invoice did follow. It was for $121.

Well, Mike got on the phone again. Some more calculations and this time the duty was $132. "I'll pay the lower amount," said Mike.

After paying the duty at a local office and with the invoice stamped "paid" in his hand, Mike asked for the amount to be confirmed. After several phone calls and a few computer inquiries the amount was $139.

This was getting too confusing. It was time to write to the Deputy Minister of Customs and Excise. The letter included copies of every letter and form received on these troublesome cigars.

Three phone calls from Ottawa followed. Just confirming the facts in his letter of course.

Did he know the form numbers of the documents sent to him by the government?

"Do you have the letter I sent? Are copies of the forms attached? Can you read the form numbers yourself?"

Yes, everything seemed to be in order, Ottawa confirmed.

Next, Ottawa wanted to know what customs office Mike had spoken to.

"The main office on Front Street in Toronto," he answered.

Did he know the phone number was the next inquiry?

"Sure, it's on the form in front of you. Would you like the 416 number or the 800 number?"

Ottawa assured him the 416 number would be adequate. They must have a big long distance budget if they don't use 800 numbers.

The inquisition had not yet ended. Next they wanted the phone number of the satellite office where he paid the bill.

"I'll look it up in the phone book for you. Don't you guys in Ottawa have phone books?"

Finally, last week, Mike received an answer to his letter. The Deputy Minister advised that the cigars had been reassessed at $98 and Mike was due a refund of $23.

All he had to do now was to fill in some forms to get his money back.

"When I get the money back," Mike told me, "I'm sending it to the government to add to their training budget. Maybe they can train their employees to figure out excise tax."

I laughed a lot after Mike's story. I remembered Winston Churchill's statement on cigars and though today Churchill would change it too: A good cigar is a smoke but government bureaucracy is a nightmare.

Maybe Mike should give up smoking.

SEAWAY NEWS

Serving Cornwall and Area Since 1985

PUBLISHED WEEKLY

329 - 2nd St. West, Cornwall, Ontario K6J 1G8

Pres. & Gen. Mgr.: R.N. Aubry **Vice Pres. & Sales Director:** R.E. Shaver

Production: T.N. Aubry

Marketing Representatives:

Bill Snelgrove ... Arlene Hulls ... Bill Doherty

Seaway News Is A Division of 1338-0464 Quebec Inc.

Office: 933-0014 Classified: 933-0015 FAX: 933-0024



Waiting for the new Premier ...

Bernardo Trial: Canadian Media Pander To Voyeurism

PERSPECTIVE

By Bob Roth
SEAWAY NEWS

People who turned up their noses in disgust over the U.S. media's coverage of the O.J. Simpson trial got a lesson in Canadian reality last week. The Paul Bernardo trial began and the Canadian media dove in with both sensationalistic feet.

Every act of alleged perversion is being methodically detailed by the media under the pretense of "the public's right to know."

The Ottawa Citizen was not untypical from other major Canadian newspapers in its treatment of the trial - front page headline coverage for two days in a row buttressed by inside "backgrounders" and "analysis" pieces.

"The challenge for all media is to provide full and comprehensive trial coverage without crossing the line between legitimate public interest and voyeurism," Citizen editor, Jim Travers, said (in his own newspaper). "I don't believe our readers would tolerate coverage that, through sensationalism, trivialized the monstrous nature of these crimes."

Oh, spare me.

The trial is being covered in such detail precisely for its sensationalism. In a world where thousands of people die every day, the murder of two young people - as gruesome a tragedy as that is - does not warrant the coverage that is being assigned to this case.

What is the definition of news? That question was asked of me on more than one occasion by my students at the Carleton School of Journalism where I taught a few years back. The question arose over the growing concern that the line between "news" and "entertainment" is blurring within the Canadian media.

There are many definitions of news. I happen to believe that the primary distinction between "news" and "entertainment" is the degree to which information empowers people. News is information that helps us learn about ourselves and/or our environment. Such information creates a knowledge base that assists us in making decisions about our lives, Entertainment, on the other hand, provides information that titillates momentarily and need not have any lasting "empowering" value.

In my view, the coverage of the Bernardo trial is clearly straying into the latter view.

To be sure, there is something of value we can learn from the Bernardo tragedy - lessons about parenting, about police procedure, about the court process. But these lessons can be learned without having every sordid detail put down in black and white. It really does not empower any of us to know whether Bernardo refused to use a condom in one of his rapes (a detail the Citizen decided was crucial to our knowledge base).

Such details are meant to titillate, to cater to our voyeurism.

As a reporter and former resident of Hong Kong noted: "What I don't understand is why all the media is so concerned about the murder of just two people. In Hong Kong, where I'm from, we have five or six people murdered at once and we might not even cover it."

Why is this murder trial an item for page after page of "news" copy? It has nothing to do with murder. It has nothing to do with gruesomeness, either. Acts of murder and barbarism are a daily diet on this planet. What makes this case so titillating is that it involves sex; more to the point, perverted sex. And in a society reared on sexual repression (e.g. if you enjoy sex for its own sake, you're a sinner, the Pope warns us), sex is a hot seller. The forbidden fruit always tastes the sweetest.

As for the "public's right to know" - that media argument is a cynical, self-serving red-herring. The public has a right to know a lot of things. It has a right to know why banks make record profits during a recession. It has a right to know where the best deal is on a new car. It has a right to know why currency speculators and money lenders carry more weight in this country than the men and women who actually build something. The public has a right to know all of these things in detail. Why, then, do the nation's media not devote several stories every day to consumer issues? Why not ask every Ford dealer for their best price on an Escort - and then print the results. Why not do the same with stoves or fridges - or raw hamburger? Why not go "undercover" and find out which service centres are overcharging for mechanical services? Why not conduct regular surveys of where you can get the cheapest oil change, the best warranty on a TV, or the best price on a Black and Decker saw? Wouldn't such knowledge be more useful than knowing whether Bernardo used a condom?

Of course it would, but such consumer advocacy pieces printed on a regular basis might upset advertisers.

Right to know?

Humbug.

Right to sell papers - that's what the Bernardo trial is all about.

SEAWAY NEWS
LETTERS TO THE EDITOR

Support For The Agape Centre

Dear Editor:

Urgent! The food bank at the Agape Centre is at a critical stage. The cupboards are almost empty, cupboards that are the lifeline for many people and these include children. Are we not our brothers keepers. Were we not taught to share with those who for whatever reasons are less fortunate than most of us in society? We are well in our comfort zones, but there are times when we should make an effort and lend a helping hand. For two years I prepared a meal for the soup kitchen. I started when the Agape Centre was at their old location. I prepared a meal once a week using my time and my money and for certain reasons I quit for a while. It wasn't hard to find excuses to leave. We all find excuses. We justify why we do not want to get involved because it is easier to find excuses than to leave our comfort zone. Here are some excuses that we use not to get involved, because I used them myself.

Let the government take care of them. How many of them are abusing and taking advantage of the system when they really don't need it. Why are they charging for meals now? Why did they hire someone when a lot of the work is done by volunteers? All of these are excuses and there are many more that we use so as not to feel guilty when turning our backs on certain people in our society. I do not know the answers. All I know is that there are people hungry who have less than me and that need support, our support, you and me. Get involved, this is our community, these are our neighbours. What gives us the right to judge and abandon them? We do not know what the future has in store for us. We may find ourselves on the other side of the fence hoping that when we go to a food bank that the shelves are not bare. We are Canadians and that means something. Did we not learn from our ancestors, those who sacrificed their lives during the second world war, those who fed a multitude of starving people in the Netherlands even though they did not have much for themselves. It is okay to pray for those less fortunate, to say that you are christian but at times you have to act as one and that means getting involved. Take a good look in the mirror and ask yourself, do I have more than I need? How am I living compared to other people and what can I do to help? All I can guarantee you for your act of charity is the warmth you will find in your heart. I've come back to the soup kitchen. It is a month now and for a long time I forgot about that warm feeling and how much I need it. Not only will you be helping others, but you will be helping yourself. Give no matter how small, give of yourself.

Thank you and God Bless,
Marcel Lepage
(a volunteer and not related to anyone at the Agape Centre)

Save The Children Fundraiser A Hugh Success

Dear Editor:

The Cornwall Branch of Save the Children - Canada would like to thank everyone who helped to make our annual fundraising luncheon such a success. We raised over $1,400 for Save the Children's work in Canada and the Third World.

In particular we want to thank the editors of the local newspapers, the manager of Roger's Cablevision, and the local radio stations for all the publicity they gave us. The Cornwall Kinettes were also generous with their aid. Dozens of friends helped us with donations of soup and baked goods; many helped us serve the lunch. Thanks to the hundreds of people who came to eat. We also thank the Mayor for attending. We could not have done it at all without the cooperation of St. John's Presbyterian Church.

Save the Children is holding its Annual General meeting on Tuesday, June 13th, 7:00 pm at Knox-St. Paul's Church. Coffee and dessert will be served, but the real treat will be students from St. Joseph's Secondary School who will talk about their working holiday in the Dominican Republic. Having visited the Dominican Republic and seen the poor conditions under which many people live, I am looking forward to hearing what the St. Joe's students have to say. Please join us and help save the children.

Yours Sincerely,
Sylvia Whitaker,
Chairman, Cornwall Branch
Save the Children - Canada

Reality vs Fred Sagel

Dear Editor:

Fred Sagel's opinion (Seaway News, May 22) of our current political leaders in Ontario lacks realism. The reason why Bob Rae has made no election promises is, because of the unparalleled failure of the New Democrats in almost every single aspect of government administration, he cannot make any promises. The "halo" that Sagel painted over Rae's head will most likely fall around the poor man's neck and choke him on June 8.

The Conservatives promise to cut income tax by 30% is misunderstood by many Ontarians.

To simplify the complex process of taxation, let us reduce it to simple deonominators involving revenues slated for services and those aimed at spending.

Examples of services are: highways and roads, education, policing, medicare, etc.

Examples of spending are: public housing units reserved for Moslems and Sri-Lankans, grants to stymie the production of "Show Boat" in Toronto, welfare grants to 16 year old boys who resent their parents telling them to get a haircut, etc.

About 30% of income tax revenues go to special interests groups. The Conservative approach is to reduce that area of spending by 30% and to put the money saved into the consumers' pockets. The result will give millions of Ontarians more purchasing power which, in turn, will pull large numbers of workers out of welfare and U.I.C. Those workers will be restored to the rank of tax payers and plug part of the hole created by the 30% tax cut.

Furthermore, increased sales will add momentum to the wheels of manufacturing and industry, creating more revenues for Ontario, thereby filling the remaining gap created by the 30% tax cut.

The idea is so basically common sense that Conservative opponents are fearful of its success should Mike Harris be afforded the opportunity of forming the next government of the Province of Ontario.

John Lariviere
Berwick, Ont.

Artist Retreat To Be Established

Dear Editor:

A small group of concerned individuals are setting up a non profit organization in honour of the late Ted Sonne. We are presently asking all of the patrons of the arts for donations for start up money to establish a non-profit artist retreat. We believe that he is very deserving of this honour as he dedicated his entire life contributing to Canadian culture.

I personally am very concerned that the youth of the three united counties have no sense of their Canadian culture. That is a sad commentary, but I am convinced that it is true. Contributions to a start up fund may be dropped off at:
The Cornwall Regional Art Gallery, c/o Sylvie
to: The Ten Sonne Memorial Retreat
164 Pitt Street Mall, Box 1822
Cornwall, Ontario K6H 6N6

Signed
Randy Pratt
Martintown

All Civil Servants Should Not Be Treated Equally

Dear Sir:

In the May 22 edition you took a cheap shot at Civil Servants, to which I take exception.

You referenced the article in the Standard Freeholder, May 16th edition, which proclaimed that bored civil servants called 1-900 sex lines. You stated that the Federal government was then justified in their job cuts.

If you had taken the time to carefully read the newspaper article before "lashing" out at civil servants, you would have noticed that the public servants in question were Provincial not Federal employees. Laying off Federal employees will do nothing to halt the practices of provincial public servants in British Columbia.

Furthermore, by and large, most public servants are a dedicated and hard-working lot, who have to continually put up with the often unwarranted abuse of misinformed journalists and reporters.

Please do not "paint" all public servants with the same "brush", for the wrongdoings of a few. Many civil servants (Federal) are putting in long hours of overtime, with no pay, no thanks, no appreciation. Their salaries have been "frozen" for the past 5 years, and will be so for the next 2 years, and probably much longer. There is no "cost-of-living" clause in their contracts, and every year their income dwindles by the rate of inflation.

I feel that you have done an injustice to the many dedicated, hardworking servants of the public.

Sincerely,
J. Richardson
Cornwall

The views expressed by columnists and/or letters to the editor are not necessarily the views of this newspaper or its publishers.

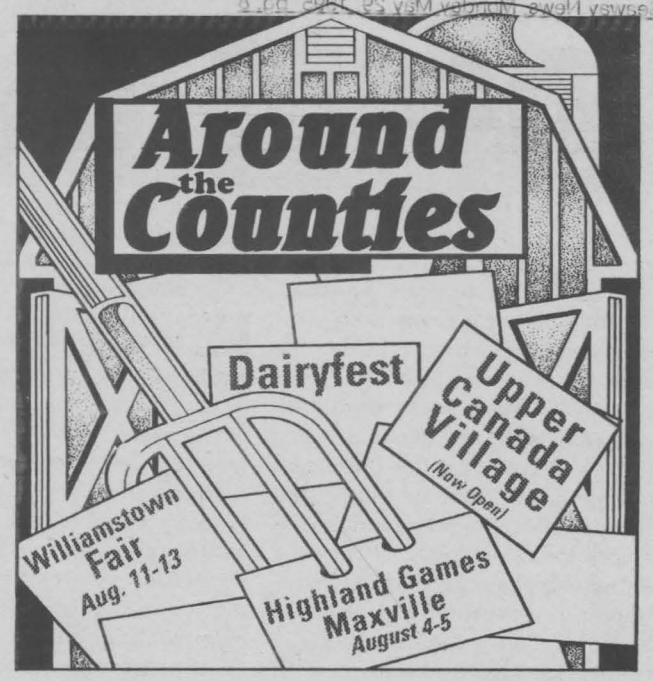

New Neighbourhood Watch Program

WILLIAMSBURG – Residents in this tiny town have organized their own Neighborhood Watch Program with the help of the Williamsburg Community Association.

Char-Lan Quiz Kids

WILLIAMSTOWN – The Senior Canada Quiz team from Char-Lan District High School won the SD&G Championship held in Cornwall May 10th. Mary Jane Ferguson coached the team of Sommer Robertson, Christine Sloan, Lance Brabant and Nina Craig.

Businesses To Remain Open on Stats

LANCASTER – Retail businesses within the township could get the okay to remain open on statutory holidays in the near future. Rob McIntosh China and Crystal requested consideration to allow their store to remain open for the July 1st weekend. Reeve Charles Sangster noted the township should establish a policy for the whole township allowing all businesses to remain open.

Farmer's Market

MORRISBURG – Every Saturday, 8am to 1pm at the Upper Canada Playhouse on Hwy. 2 in Morrisburg.

Coopers Marsh Enviro-Camp

LANCASTER – Nine to 12-year-olds can learn about the environment during Cooper Marsh's week-long day camps to be held in July and August.

Kids will have fun while participating in activities like orienteering, ecological games, animal care, cooking and more.

Cooper Marsh is located 18 km east of Cornwall on Highway 2.

Skates of Gold

MORRISBURG – Stephanie Chung, 13, a Morrisburg figure skater, recently passed her freestyle test earning her gold in the last figure skating test stream.

MPS Student Talks His Way To Third Win

MORRISBURG – Grade-6 Morrisburg Public School student Lance Cassell talked his way to his third first-place win in the school's public speaking contest. Cassell spoke on the history of the Royal Canadian Air Farce, a Canadian comedy troupe on CBC.

Phi Delta Kappa Recipient

ELMA – The St. Lawrence Valley Chapter of Phi Delta Kappa, an international chapter which includes the U.S. and Canada, awarded Joanna Swim with the Student Teaching Award. Swim, who did her training at Elma and Nationview Public Schools, was recognized for outstanding performance in student teaching during the '94-'95 school year. Swim was chosen among four American and Canadian recipients.

Vintage Train To Make Track

MORRISBURG – A familiar sight along Hwy. 2 west of Upper Canada Village could be all but a memory if a Morrisburg group doesn't raise enough money by September says Parks of the St. Lawrence. The group must have the finances and a plan to move the vintage locomotive to another site.

Centre Gets Help

MARTINTOWN – On May 4th, the Optimist Club of Martintown was presented with a cheque from the "Blue Chargers" towards a proposed basketball court for the Martintown Community Centre.



Wayne Flaro and Charlie Vivrais from the Blue Chargers present a cheque to Luane Doyle, President Optimist Club of Martintown

DOUG & MAGGIE'S CORNER

By Doug & Maggie Fobert
St. Clair Paint & Wallpaper

A favourite early summer outdoor chore for many is to stain their deck. Following a few simple steps this is an easy task.

New wood decks should be stained as soon as the wood is dry (four to six weeks after building). Use a good quality stain like Stainmaster which is available in lots of today's colours. Choosing a top quality stain gives better penetration, preservation and provides water repellancy. Decks - especially cedar, can also be finished with Ultimate Cedar Treatment. All clear finishes are not as long lasting as stain and will require recoating every one or two years.

Use of exterior varnish, spar urethane or paint is not recommended. These products are more apt to fail due to peeling, cracking or crystallization. Refinishing of decks coated with these products require a lot more effort than benefit derived. Trust me, I've seen spare urethane coated decks which look beautiful the first year, not bad the second year and then deteriorate to an unattractive mixture of clear sections mixed with blackened or grayed areas which are almost beyond recovery.

All decks should be washed before re-staining. Use TSP, a scrub brush and a hose. Allow 2-3 days to dry before staining. If the wood is weathered or shows sign of moss or algae (greenish - blackish) it must be sanded to fresh wood or treated chemically with a deck wash. Follow the label directions to restore the new wood look. Using a product like Wolmans Deck Brightener (around five dollars), a gallon of solution is mixed and used to treat about 150 square feet. This product will also remove moss and algae.

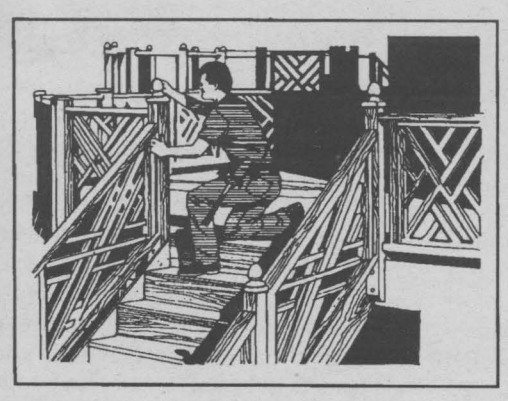

Moss and algae is more frequently seen on decks below heavy shade trees. A sign of poorer ventilation.

After cleaning your deck, you can restain. Again use a quality stain, apply with a pure bristle brush for best penetration or spray for fast application on large areas. If the deck has a solid hide colour, continue with the opaque colour. If semi-transparent, one can use either semi-transparent or solid hide stain. The more coats of semi-transparent you apply, the more solid hide the affect.

A neatly stained deck will be a source of pride throughout those long summer days. Now that you're done, sit back and enjoy.

LET US COOK YOU UP A NEW KITCHEN!
700 CUMBERLAND ST.
Cornwall 938-4995
AND WE'LL GIVE YOU A STORMONT KITCHEN CABINET
FREE DISHWASHER!!
Book Your New Kitchen Before July 31/95 (Min. $3500)
& Receive a Free Dishwasher (Max $300)
• RETAIL CUSTOMERS ONLY
• RE-MODELLED OR NEW CONSTRUCTION



HOME of the Week

Easy To Build Two Story

CASHWAY BUILDING CENTRES
WE'RE YOUR SPRING PROJECT PARTNER
11 Cornwall Centre Road
933-5443



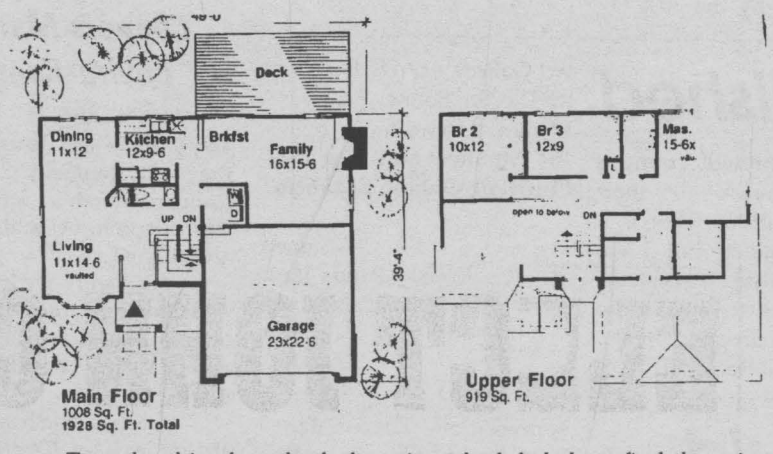

House Design 88093

A simple perimeter makes this two story easy to build, while repeated front projecting gable overframing gives it the look of a custom, one of a kind home. From the front entry there is a dramatic view of the living room with vaulted ceiling and open stair tower with balcony overlook. The kitchen overlooks the breakfast eating area and the family room with fireplace and rear deck access.

There are three bedrooms upstairs, including a double doored master suite with vaulted ceiling, walk-in closet, and private bath with oversized tub and compartmented toilet.

Copyright Bloodgood Plan Service, Inc.

To order this plan, check the price schedule below, find the price group the plan falls in and send your money order or cheque payable to: The Plan Centre, 20 Cedar St. N., Kitchener, Ont. N2H 2W8 Dept. Seaway News. Or for faster service call 1-800-561-4169 and order by phone using your Visa or Master Card. This plan plus others like it are available in the Bloodgood Book Vol. #21, for the price of $9.95 (includes postage and handling, taxes are extra).

BLOODGOOD, SHARP PLAN SERVICE 1995:

NOTE: Please add $40.00 to all prices quoted	Price Code	1 Study Set	4 Set Minimum	7 Set Optimum	Sepia Set
Under 1500 sq.ft.	A	$390	$460	$510	$615
1500-1999 sq.ft.	B	$440	$510	$560	$665
2000-2499 sq.ft.	C	$490	$560	$610	$715
2500-2999 sq.ft.	D	$540	$610	$660	$765
3000-3499 sq.ft.	E	$590	$660	$710	$810
3500-3999 sq.ft.	F	$640	$710	$755	$860
Over 4000 sq.ft. & Duplexes	G	$690	$755	$805	$910
Attached Designs	H	$805	$1015	$1225	$1365

Additional Sets Single Homes $55 Now - - - $60 Later Attached Plans - - - $85 Now ---- $95 Later
POSTAGE & HANDLING: First Class postage or courier - 1 to 3 sets = $8/ 4 or more sets = $10
NOTE! A street address is required for courier service; no P.O. Boxes

RÉJEAN Ouimet CONSTRUCTION LTD.
CUSTOM HOME BUILDER
GIVE US A CALL FOR A NO OBLIGATION QUOTE ON THE HOME OF THE WEEK
123 CORNWALL CENTRE RD. 932-1339

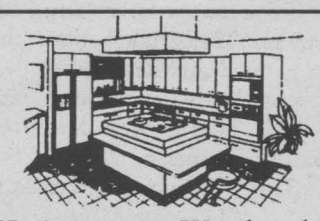

H. Armstrong Woodworking
• Custom Kitchen Cabinets
• Office Furniture
• Furniture Repairs
Colonial Dr. Ingleside 613-537-2425

LEVOLOR®
Monaco Horizontals AND ALL VERTICALS
now 50% off
40% off Riviera, Wood Blinds, Crystal Pleated Shades & Symphony Cellular Blinds
JAS-MAR Paint & Decorating
120 9th St. E.
933-8924
PARA'S FINEST PAINTS
PARA ULTRA ACRYLIC LATEX EGGSHELL ENAMEL
reg. $41.90 $29.95
PARA'S FINEST PAINT



D. JOHNSON'S ANTIQUES INC.
Antiques Bought & Sold
Open 7 Days A Week
Hwy. 138 Just North of Cornwall
932-0766

O'DAIR & ASSOCIATES
SINCE 1984
CONSTRUCTION & RENOVATION
• Roofing • Siding • Framing
• Landscaping • Decks & Porches
• Custom Paint, Trim, Tilework
• Concrete Work • Renovations
Fully Guaranteed • Free Estimates
CALL 24 HOURS
932-0002

BASIC BLACK

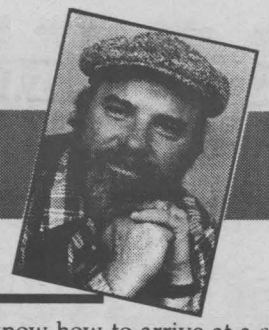

By Arthur Black
SEAWAY NEWS

We live in an age when pizza gets to your house before the police.
Jeff Marder

What would you say is Italy's greatest gift to civilization?

The masterpieces of Michelangelo?

The music of Rossini or Verdi?

The machinations of Machiavelli? The larynx of Caruso? The films of Fellini?

How about the pizza?

Hard to think of any Italian creation that's touched more minds - and bellies - around the world. You want statistics? Consider this: in an average day, Canadians buy approximately $500,000 worth of *Pizza Pizza* pizzas. (No, I'm not stuttering. Pizza Pizza is a chain).

Half a million dollars worth. That works out to approximately 7,000 kilograms of cheese, 6,000 kilograms of dough, and about 5,000 litres of tomato sauce.

And that's just *Pizza Pizza*. Imagine the numbers when you factor in *Pizza Delight, Pizza Hut, Pizza Palace, Pizza Heaven, Piece O' Pizza* and all the other pizza parlous in the phone book.

Ah - but is the pizza really Italian? For years, conspiracy theorists like to hint that, as surely as JFK was killed by a cabal of Masonic curlers from Gimli, so the pizza is not Italian, but North American. Show a real Italian one of our pizzas, they claimed, and they wouldn't even recognize it.

Well the American Firsters were right. And wrong. A citizen of Florence or Venice might have trouble identifying, say, a deep-dish double cheese with pineapple slices in a cardboard box... but that doesn't mean Italians don't know pizza. In Italy, pizza is a thin bread, flavoured with oil and salt. Sometimes they might toss in a few tomatoes or anchovies as a garnish, but generally speaking you'd have trouble finding in Italy any of the high rise pasta condos we're used to on this side of the water.

At least, that's the way I found it. I haven't been to Italy in 25 years. Perhaps nowadays the "American" pizza is as common as Coca Cola.

One thing is certain - the pizza is solidly entrenched as a food favourite. It's reputation is secure - and not just in your home town and mine. Over in Hong Kong a publisher by the name of Jimmy Lai has just hired ten new reporters for a newspaper he's about to launch. Where did he find his candidates for the ten jobs?

In pizza delivery vans. Reason: traffic congestion is the number one nightmare in Hong Kong - and who knows better how to deke through traffic jams than a pizza delivery man?

"We feel the pizza delivery boys know how to arrive at a spot the fastest," says Lai, "the details can be chased by ordinary reporters."

Makes sense. I foresee the day when pizza deliverers will be taking polls, selling encyclopedias and acting as midwives. You think the guy at the door with your pizza is just some high school kid trying to make a few bucks after work? Don't be so sure.

Some kids who deliver for Domino's are also gathering statistics. Here's what Domino's analysts already know about you:

• men wearing muscle shirts when answering the door order pepperoni three times more often than any other topping.

• people who have pierced eyebrows, lips or noses ask for vegetarian topping 23 percent more often than meat topping.

• if you have wind chimes on your porch, chances are 4 to 1 that you've ordered olives on your pizza.

Most popular TV show to eat pizza by? *Melrose Place* for vegans; *Roseanne* for carnivores.

The biggest hour for pizza delivery ever? The slo-mo pursuit of you-know-who's White Ford Bronco down the Freeway.

Pizza - more than just a snack food. A window on your world.

Now ... will that be with or without anchovies?

THE BEST OF
The village VET
Dr. Paul McCutcheon



Caring for your older pet

Your older pet is usually an established member of the household but needs special care and understanding.

How long they live:

Dogs can live up to 18 years, particularly small dogs. Large dogs like Great Danes usually live 8-10 years. Cats can live 15-18 years, budgies usually 8-10, pet rabbits 5-10 and hamsters 2-3 years.

WHAT TO DO

- **Ensure they get enough exercise and a healthy diet.**
- **Watch for dental disease.**
- **Watch for major skin changes, tumor formation or discharges.**
- **See vet as problems develop.**
- **Give older pets extra patience and understanding.**

Changes with age

- **Obesity:** Usually caused by slower metabolism, less exercise and overfeeding. It can contribute to problems such as arthritis and heart disease.
- **Intolerance to heat and cold:** Important when weather changes.
- **Major organ function problems:** Heart, liver, kidney degeneration.
- **Senses:** Decline in hearing, eyesight, sense of smell.
- **Skin:** Hair loss, skin degeneration, loss of elasticity, dryness and tendency to form skin tumors.
- **Muscle, bone and joint decline:** Risk of arthritis, decline in flexibility, loss of strength and ability to walk.
- **Loss of ability to digest food:** Increased incidence of vomiting and/or diarrhea.
- **Behavioral changes:** Overdependence, confusion, irritability.

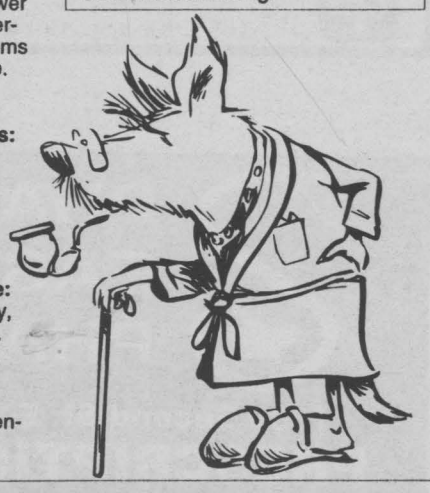



OIL CHANGE $14.95*
Includes 4 Litres of Oil & Filter *Most Cars
CLASS 'A' MECHANIC ON DUTY
• BRAKES • SUSPENSION • SHOCKS • FRONT END
• EXHAUST SYSTEM •RADIATORS
• GAS TANKS • HEATERS • AIR COND. • TUNE-UPS
Guy's Radiator & Auto Centre
633 Pitt St., Cornwall 932-1109

Green Valley Pools Ltd.



Financing Available
ABOVE GROUND POOLS
IN GROUND POOLS
HWY 34
GREEN VALLEY
HOURS:
Mon. - Fri. 9-6
Sat. 9-5
Sun. 11-5
CHEMICALS
ACCESSORIES
SALES & SERVICE
525-3743

CABLE NOTES

Sunday, May 28
10:00 am The Auction House #4
10:30 am Video CHOD
11:30 am The Outdoor Adventure Show - Walleye at Stanley Island
12:00 pm Primetime Sports Cards presented by Fantasy Realm Comics and Cards
6:00 pm Emission Spéciale Communauté D'Entraide de Centre Agape - en Direct/ The Agape Center Caring Community Special - Live

Monday, May 29
6:00 pm Video CHOD
6:30 pm The Cornwall Indoor Soccer Tournament - Men's Open & Challenge Cup
7:30 pm The Living Classroom - Costa Rica '95
9:00 pm The Seaway M.E./FM Self Help Group presents Fibromyalgia and Chronic Fatigue Syndrome - "The Puzzling Twin Syndromes"

Tuesday, May 30
10:00 am Video CHOD
10:30 am The Cornwall Indoor Soccer Tournament - Men's Open & Challenge Cup
11:30 am The Living Classroom - Costa Rica '95
6:00 pm The Outdoor Adventure Show - Walleye at Stanley Island
6:30 pm Kinsmen TV Bingo
7:30 pm Cooking with Class - Soups
8:00 pm The Kinsmen Music Festival Concert of the Stars

Wednesday, May 31
10:00 am The Outdoor Adventure Show - Walleye at Stanley Island
10:30 am Cooking With Class - Soups
11:00 am The Kinsmen Music Festival Concert of the Stars
6:00 pm German Diary TV - Drehscheibe Europa 186 & Focus on Europe
7:00 pm The Auction House #4
7:30 pm Messages Enregistres des Candidat aux Elections Provinciales
8:00 pm Rogers Community 11 Provincial Election Special

Thursday, June 1
10:00 am The Auction House #4
10:30 am Messages Enregistres des Candidat aux Elections Provinciales
11:00 am Rogers Community 11 Provincial Election Special
6:00 pm Cooking with Class - Soups
6:30 pm Election '95: All Candidate Debate - Live
8:00 pm Video CHOD
8:30 pm The Cornwall Indoor Soccer Tournament - Men's Open & Challenge Cup

Friday, June 2
10:00 am Election '95: All Candidates Debate
10:30 pm Video CHOD
11:00 am The Cornwall Indoor Soccer Tournament - Men's Open & Challenge Cup

COMMUNITY DIGEST

***ALZHEIMER SOCIETY** of Cornwall & District is holding its first annual golf tournament on June 30th, 1995. Info: 932-4914



John & Elizabeth Cleary

M.P.P.
JOHN CLEARY

MAKE YOUR VOTE COUNT ON JUNE 8.

ELECT JOHN CLEARY

" It has been my pleasure to serve the people of Cornwall and the Townships of Cornwall and Charlottenburgh at Queen's Park for the past eight years, along with my 15 years of municipal experience. I am eager to continue to represent your interests.

My commitment to you is to bring jobs and economic stability to our community, preserve high-quality health care close to home and ensure that we have a safe place to live. Together with my Ontario Liberal Colleagues, we have a realistic and responsible plan to accomplish these goals.

I am asking for your support in this election, so that together we can build a successful future."

STRONG-EFFECTIVE- LEADERSHIP

John CLEARY X



For more information on voting visit the
JOHN CLEARY CAMPAIGN HEADQUARTERS
228 Pitt Street or call 932-2200

Authorized by the CFO for the John Cleary Election Campaign

LET DOUG BRITTON
fix up you car for spring

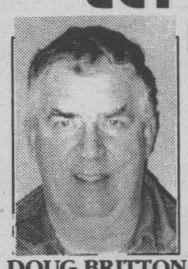
DOUG BRITTON

DOUG'S SPECIAL
OIL, LUBE & FILTER $16.95 most cars

SPRING TUNE-UP
V-8 $45.95
6 cyl. $37.95
4 cyl. $35.95 plus parts
cars w/air cond. add $15.00

LOU POULET SERVICE CENTRE
Sales, Service & Clean-Up Centre
105 Emma St., Cornwall, Ontario 937-0033

DIETS DON'T WORK ...
Eating Healthy Does

SPRING SPECIAL
3 months for $99.00

- Nutritionally Balanced Food Plan
- One On One Counselling
- No Calorie Counting
- Medically Accepted
- No Pre Packaged Meals
- Optional Aerobics & Exercise



CALL TODAY FOR YOUR FREE CONSULTATION

VIRTUAL VITALITY
Nutritional Counseling and Wellness Centres
CORNER OF PITT & TOLLGATE
933-3314

$25/MO. AEROBICS UNLIMITED USE NO STRINGS ATTACHED



TO PLACE YOUR AD: phone or write your ad of 24 words or less and enclose $3.00 handling charge, plus $5.00 for a picture. Over 24 words, 23¢ per additional word, per week. Deadline is 5:00 pm Wednesday.

Happy 1st Birthday to Tyler Shago who celebrated on May 26th. Love cousins, Tara, Traci, A.J., Emma and family.

Happy Birthday to Anne Besner on May 29th. May this be your best year yet ... best wishes, Jean, Tara, Traci and everyone at Big Bro. & Big Sisters.

Special Birthday wishes going out to Mike Logan who recently celebrated another birthday!

PHARMACIE EASTCOURT PHARMACY
1380 Second St. E., Eastcourt Mall
PRESCRIPTIONS DAILY
We Process
• Ontario Drug Benefit • Assure Card Ontario Blue Cross
• WCB • Green Shield • Prudential • RX Plus
• DVA • Confederation Life
MON. - SAT.
9:30 a.m. - 9:00 p.m
937-0956



Congratulations

to Dan & Barb Beaudry
upon the birth of their son
MICHAEL
on Tuesday, May 16, 1995
(another one for Grandma & Grandpa to spoil!)

RCA DSS™ Digital Satellite System

Experience the crystal clear sight and sound of Digital Satellite TV.
- over 175 channels
- Pay-Per-View Events
- Laser disc quality video and CD audio quality sound
- Full parts & labour warranty
- 450 lines of resolution

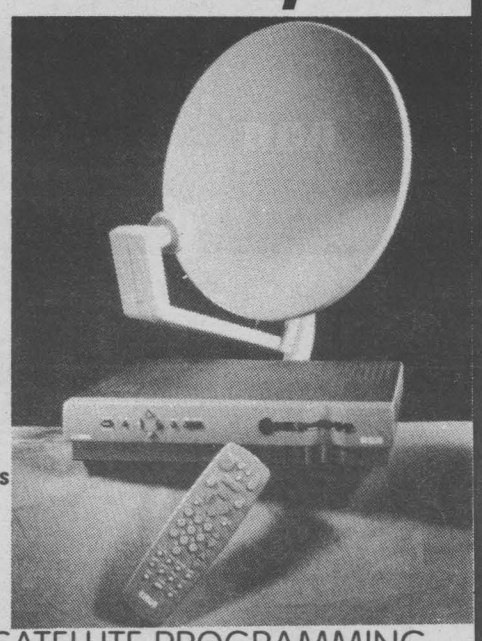

$1199 or $27/mo.

Our Qualified Service Technicians Also Perform Custom Installations & Service Work On New & Existing Satellite Systems
Call Or Drop In & See Us For Our Full Range Of C-Band & Mini Dish Programming. And Yes, Add Ons To Programming Can Be Ordered Through Insat!!

INSAT INTERNATIONAL SATELLITE PROGRAMMING
938-2187 26-9th St. W. 1-800-320-1504

HAPPY 50th
COWBOY GERRY

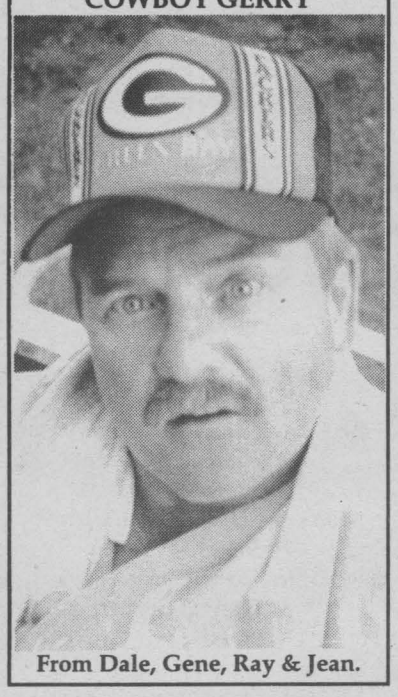

From Dale, Gene, Ray & Jean.

HAPPY 59th RENE

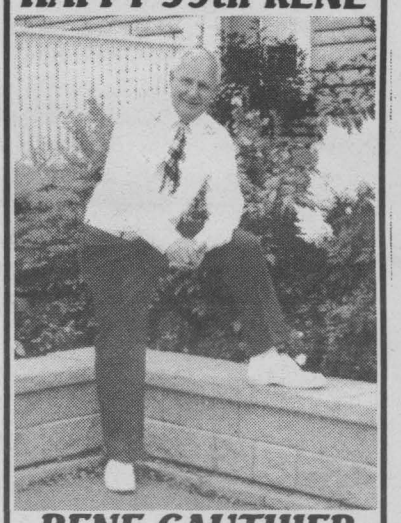

RENE GAUTHIER
looking pretty spiffy in his new birthday clothes for the "BIG CELEBRATION" on May 31st.

Camping at Farran's Park has officially begun and to help open the weekend is everybody's best friend ...
SUPER DAVE!



It's going to be a heck of a summer!!

Who is this caped crusader?



Why, it's
GARETH RAYMOND
turning "2" on May 27th.
Happy Birthday Gareth,
love Grandma,
Margery & Logan

We're making it easier than ever to own a Lawn-Boy.®



Your authorized Lawn-Boy® dealer makes it easy to choose the right mower, at the right price. Our factory trained technicians will set up your mower for immediate use. And our warranty service stays with you every step of the way. With the lowest prices of the season, and free delivery in most areas, owning a Lawn-Boy® Easy Mulch™ mower is as easy as it gets.



NO PAYMENTS UNTIL OCT.
Easy Mulch™ Silver Series® 21" push mower
4.5HP commercial-grade engine, 2-year warranty†
Model 10201



NO INTEREST UNTIL OCT.
Easy Mulch™ Gold Series® 21" push mower
No-rust aluminum deck, 4.5HP commercial-grade engine, 4-year warranty†
Model 10415



BEST PRICES EVER!
Electric Start Easy Mulch™ Gold Series® 21" self-propelled mower
3-speed self-propelled, No-rust aluminum deck, 4.5HP commercial-grade engine, 4-year warranty†
Model 10545

FACTORY TRAINED TECHNICIANS
PICK-UP AND DELIVERY
All models on sale at your full-line sales and service dealer

CLAUDE'S SMALL ENGINES LIMITED
LAWN-BOY
Making it easier.

YEARS OF EXPERT SERVICE
TRADE IN OLD MOWER FOR EVEN GREATER SAVINGS

*Suggested retail price, subject to local dealer option.
†See dealer for details.
©1995 Lawn-Boy Inc

203 Eleventh St. W. 933-0275

Pagers aid St. John Ambulance

(NC)—As part of a special program, Cantel Paging has provided St. John Ambulance in Southern Ontario with three pagers for use by Area Operations Advisors. The Advisors, who are responsible for emergency planning for the St. John Ambulance Brigade in Southern Ontario, are now available 24 hours a day at one number.

It's important the Area Advisors are available to Regional Emergency Planners and to the Red Cross in the event of an evacuation or a large scale disaster. Dr. Robert Boyko, Area Commissioner, explains the role of St. John Ambulance in responding to these situations, "In the event of a large scale disaster, or evacuation, such as the Mississauga train derailment, St. John Ambulance provides first aid services at the shelters and at the scene of the disaster. It's absolutely crucial we can be reached at one number when disaster strikes as time is valuable in these situations. The Cantel pagers provide organizations such as Red Cross with instant access to us," says Boyko.

Pager telephone numbers are distributed to emergency coordinators and to the Red Cross in the community. "Thankfully we haven't had any large disasters recently," says Boyko. "We've used the time to distribute the pager numbers and educate everyone on one access number. I've also used the pagers to follow-up with community area staff for ongoing coordination of the program."

When an evacuation situation or a large scale disaster occurs, critical care is handled by the Ministry of Health Ambulance Service. St. John Ambulance provides auxiliary first aid support to the Ministry, in addition to providing first aid services to the community.

The Cantel pagers are currently in use by the St. John Ambulance Area Operations Advisors in Halton/Peel; Hamilton/Wentworth/Brant/Norfolk and in Lincoln/Welland. The pagers help to keep response time minimized and provide assurance that the Area Advisors can be reached no matter what time of day disaster strikes.

CHEVROLET CAVALIER

BEST SELLER DAYS

NO DOWN PAYMENT NO SECURITY DEPOSIT

BEST BUY!
JUDGED BEST 1995 ECONOMY CAR ON THE AAA TOP TEN LIST BOTH DOMESTIC AND FOREIGN.
– AMERICAN AUTOMOBILE ASSOCIATION

BEST SELLER!
CHEVROLET CAVALIER. CANADA'S BEST SELLING CAR FIVE YEARS RUNNING.

BEST CAR!
BEST SMALL CAR 1995.
– MOTORWEEK DRIVER'S CHOICE AWARD

BEST TIME!
THE BEST TIME TO BUY IS RIGHT NOW.
BEST VALUE – BEST CHOICE.

OFFER EXTENDED TO JUNE 20th

GENUINE CHEVROLET™



INTRODUCING THE ALL-NEW Z-22 SPORTS COUPE

■ DUAL AIR BAGS ■ 4-WHEEL ABS ■ 2.2 LITRE L4 MFI ENGINE ■ RECLINING FRONT BUCKET SEATS ■ TRUNK RELEASE ■ REAR SEAT HEAT DUCTS ■ SPORTS APPEARANCE PACKAGE ■ 15" STYLED WHEEL COVERS.

ALL YOU PAY TO DRIVE AWAY IS THE FIRST PAYMENT.

$286 PER MONTH 36 MONTHS

CHEVROLET CAVALIER

VALUE PRICED AT YOUR CHEVROLET STORE

CHEVROLET
OLDSMOBILE

YOU SHOULD KNOW THIS: Price, lease for vehicle equipped as described. Licence, insurance and taxes not included. Offer applies to 1995 new or demonstrator models. Dealer may sell or lease for less. Offers apply to qualified retail customers only. Some mileage conditions apply. See your Dealer for conditions and details.

Calm from the South Seas: Kava

Natural HEALTH UPDATE

(NC)—Since time immemorial, South Sea island peoples have enjoyed a drink made from the kava plant's root. Recent clinical trials are confirming kava's beneficial effects. Kava root preparations reduce anxiety, including psychosomatic symptoms–heart palpitations, insomnia, headaches, dizziness and digestive upsets. Kava also reduces menopausal symptoms, improves mental functioning and increases sociability.

Unlike drugs, kava is non-addictive and has no side effects.

Kava works best to relieve chronic anxiety if measures are also taken to balance blood lactate levels. Naturally occurring lactate can cause anxiety when levels are high. Cutting or reducing intake of alcohol, caffeine, sugar and allergy-causing foods, and getting enough B vitamins, calcium and magnesium, keeps lactate levels balanced.

For anxiety, a kava extract containing 45 to 70 mg of kavalactones, three times daily, is the recommended dose. For insomnia, try the same daily dose, taken an hour before going to bed.

This information was provided by the Canadian Health Food Association. Visit your health food store today.

CHRISTIANITY ALIVE

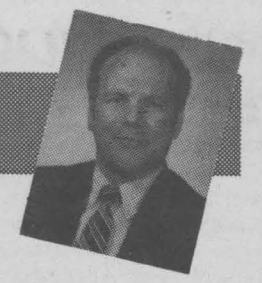

By Bob Burgess, Pastor
New Life Covenant Church
(A Spirit-Filled New Testament Church)

"For every man shall bear his own burden."

Galatians 6:5

Burdens can be a blessing! Sounds strange but in God's ways that's exactly how it is sometimes.

According to an old fable, a grandfather clock stood for three generations in the same corner, faithfully ticking off the minute, hours and days. In it was a heavy weight that had to be pulled to the top regularly in order to keep the clock running. "Too bad," thought a new owner, "that such an old clock should have to bear so great a load." So he took the heavy weight off the chain and removed it. At once the old timepiece stopped ticking. "Why did you take away my weight?" asked the clock. "I wanted to lighten your burden," replied the man. "Please," said the clock, "put it back. That's what keeps me going!"

Often we look for an easy way, thinking that if we had no load to carry, we could live triumphantly. We do not realize that God sometimes allows us to get down physically in order to keep us up spiritually. Whether our burden is a sickness, a handicap or a wayward loved one, its weight can give us spiritual traction. It can prove a blessing because it works for us "a far more exceeding and eternal weight of glory" (2 Cor. 4:17). We should not rebel against them but see them as fitting into God's plan for our growth. They can cause us to depend daily upon the power of Christ.

There is a movie released by the name of "JONI". It's a true story of a young girl, Joni Eareckson, who through a swimming accident, broke her neck and became confined to a wheel chair for life. Through this tragic accident, she learns to see her situation and burden as part of God's plan for her life. Through faith in Jesus Christ, she turns spiritual defeat into spiritual triumph.

Thoughts For This Week:

1. Life's heaviest burden is to have nothing to carry.

2. When you come through a trial victoriously, you are higher up the mountain than before.

Remember that God loves you! He really, really does!

Language can be a barrier to access

by Ed Shiller

ACCESS AWARENESS

Physical barriers are not the only limits to access. For people with disabilities, the thoughtless use of language can also deny accessibility.

Words such as abnormal, handicapped and crippled are not only demeaning and hurtful. They generate negative stereotypes and discourage people with disabilities from achieving their full potential.

And when this happens, everyone loses. The world may never benefit from what would-be scientists and inventors might have discovered if they were not denied access to universities and laboratories because of physical and attitudinal barriers. Potential artists may never paint or sculpt. Eager job-seekers may never find work, thus denying businesses the benefit of dedicated and skilled employees.

Choosing the proper word or phrase may not change the world, but it will make a difference. So instead of "confined to a wheelchair" or "wheelchair bound," say that a person uses a wheelchair. This makes sense: A wheelchair is not confining, it provides mobility for a person who has difficulty walking.

If you fracture your tibia, people don't say that you're "broken-legged." They say you have a broken leg. By the same token, it's not "an epileptic," but "a person with epilepsy"; not "an autistic," but "a person with autism"; not "the blind" or "the deaf," but "people who are blind" or "people who are deaf"; and it's not "the disabled," but "people with disabilities."

And finally, people with disabilities are not afflicted, sufferers or victims. They may not be able-bodied, but they are teachers, lawyers, doctors, administrators, clerks, scientists, writers, actors, musicians, bankers, politicians, receptionists, bookkeepers, accountants, journalists... well, you get the idea.

Ed Shiller is a member of the National Access Awareness Week (NAAW) Kick-off Committee.

COMMUNITY DIGEST

***NEWINGTON UNITED CHURCH** will hold a gospel Hymnsing with the Stormont Men's Choir and soloist Shelley Craig on Sunday, June 4th at 8 p.m.

***SD&G RUDI PAYER SPORTS BLAZERS** under 11 soccer team is holding a fundraising bingo on June 2nd at the Cornwall Bingo Center at Midnight to raise funds for the teams trip to Britain. Everyone welcome.

BROKEN WINDSHIELD
We pay the $50 deductible and give you $25 cash back!
Before you decide who works on your car CALL us for "FACTS" on (Glass Quality) & Correct Installation Procedures
• Guaranteed Highest Quality Glass
• Lifetime Guarantee on Workmanship
• Free Pick-Up & Delivery
• Work done in shop for best results
• Offer based on insurance rates
INTERPROVINCIAL AUTO GLASS PRO
120 Tollgate Rd. W., at Voyageur Bus 936-2481

We'll be OPEN on SATURDAY ONLY 8 am - NOON
EVERYTHING MUST GO!!
AUDIO SECTION
TV UNIT
$99 SINGLE PEDESTAL DESK
$49
$49 ENTERTAINMENT CENTER
$29 DESK
ENTERTAINMENT CENTER
$89
ETAGERE
$49
DOUBLE CD TOWER $59
$39
ARMOIRE
CERAMIC TABLE $79
Full/Twin
$180
$80
MICROWAVE STAND $49
MULTI-MEDIA STORAGE CENTER $29
MICROWAVE CART $69
FOR EVERY SALE OVER $50, RECEIVE FREE MINIATURE FURNITURE FOR CHILDREN
20% off All Regular Priced Merchandise With This Coupon Expires June 4, 1995
RIDGEWOOD Factory Outlet
- NO CHEQUES - WHILE QUANTITIES LAST
3305 LOYALIST ST. INDUSTRIAL PARK, CORNWALL

No Pain ... Just Gain.
1995 CIVIC SE SEDAN
from 5.8% FINANCING
Special edition options include air conditioning, AM/FM stereo cassette, 4 speakers, digital clock, centre console with arm rest, wheel covers, vanity mirrors, right hand mirror.
NO CHARGE AIR!
1995 Accord LX
• 2 dr. or 4 dr.
AM/FM stereo cassette, tilt, cruise, power steering, power brakes
OR LEASE
1995 Accord EX • V6 For Only $348./mo.*
170 H.P., V6, automatic, ABS brakes, A/C, power windows, power door locks, power mirrors.
*See Dealer For Details. Offer Ends May 31/95
Honda offers their 5 yr. 100,000 km No Small Print Warranty
CORNWALL HONDA
1200 Brookdale Ave. 933-7558 1-800-268-6571

GET A GOOD THING GROWING!
☑ Trees, Shrubs & Evergreens
☑ Perennials
☑ Free Landscaping Ideas
☑ Flower & Vegetable Plants
☑ Knowledgeable Helpful Staff
Mon. - Fri. 8-8; Sat. & Sun 8-5
Marlin Orchards & Garden Centre
Hwy. 2 E. of Cornwall
931-1213

BRIDGE RESULTS

Independent Bridge Club
May 17/95

N/S
1. June Anderson - Roy Parmalee
2. Colombe Amelotte - Gloria Cameron
3. Bert Chausse - Joe Loney

E/W
1. Grace Leroux - Rita O'Brien
2. Dina Beaulieu - Ruth Edgerton
3. Emma Farlinger - Exarie Kinnear

Friendly City Bridge Club
May 17/95

1. Jessie Boyd - Mona MacPhee
2. Ben Bouvier - Joe Robertson
3. Kay Colbran - Evelyn McPhail
4. Margaret Evans - Bea Fairweather

Seaway City Bridge Club
May 18/95

N/S
1. Brunelle McDonald - Marjorie Raymond
2. Emma Farlinger - Jean Forbes
3. Yvonne Bergeron - Jean Boileau

E/W
1. Adelaide Hunter - Margaret Laviolette
2. Ruth Edgerton - Rita O'Brien
3. Eileen Beaudette - Hazel Seale

Cornwall & District Bridge Club
May 18/95

N/S
1. Margaret Evans - George Bissonnette
2. Barbara Taylor - Brian McCartney
3. Mabel Chan - Jean Guy

E/W
1. Dora Barrington - Louie Rioux
2. Denise Fournier - Maureen Walker
3. Doris Roussy - Madan Seth

Senior Citizen's Bridge Club
May 19/95

N/S
1. Jocelyn Campbell - Terry Forsyth
2. Kay Barlow - Marjorie Raymond
3. Evelyn McPhail - Peggy Seymour

E/W
1. Jessie Boyd - Rhea Petry
2. Carol Reus - George Bissonnette
3. Florence Bergeron - Rita Struthers

Cornwall Community Bridge Club
May 22/95

N/S
1. Barbara Taylor - Bruno Carriere
2. Margaret Campbell - Denise Fournier
3. Kay Colbran - Carol Reus

E/W
1. Jeannine Alain - Charles Lawn
2. Sukey Aiken - Sonja Kovac
3. Bob Dalgleish - Steve Lassner

COMMUNITY DIGEST

***MASONIC ORDER** will sponsor a blood donor clinic on Wednesday, May 31st at Trinity Church Hall, 105 Second St. West from 2-4 and 5:30-8 p.m.

***KofC, COUNCIL 11347,** will sponsor a Breakfast at St. John Bosco Parish Hall, Sunday, June 4th after the 9:30 a.m. and 11 a.m. masses. Everyone welcome.

Program helps lone parents back to work

WINNIPEG (NC)—The federal and Manitoba governments have launched a five-year program which will help 4,000 lone parents on welfare to find work.

Taking Charge! helps participants improve their skills, build their confidence and get jobs. Participants can receive support in developing business ventures, taking on-the-job training and in finding employment. In rural areas, programs are associated with high schools in an effort to assist adolescent single mothers.

The project operated out of a city storefront office where sole parents can receive assistance in developing their personal career plans. The program identifies the specific kinds of help—from child care to additional training, family support services and job placement—that each participant can use to develop a personal plan.

The program is one of the strategic initiatives implemented by the federal and provincial governments as a key element of social security reform. The initiatives test active measures to ensure an integrated continuum of programs and services for those in need.

More than 70 proposals have been submitted under the initiative. Among projects approved is one in Newfoundland where an estimated 5,300 people will be assisted in moving into the work force. A similar project in Nova Scotia targets about 4,100 youth making the transition from school to work.

In Prince Edward Island, about 120 young adults will be helped in acquiring literacy skills and 2,000 people with intellectual disabilities will be aided.

SAFE KIDS

Child safety seat facts

(NC)—Most parents believe they are using child safety seats correctly. However,

- 33% of children travel without safety seats or seat belts,
- many children are in the wrong seat for their weight,
- as many as 8 out of 10 safety seats are used incorrectly,

And,

- child safety seats and seat belts are required by law.

Keep cooler with the BioGuard® 15-minute work week.

BioGuard



Get a full-size Coleman® cooler *free* with your purchase of the new BioGuard 3-Step Program kit. Pool care is now as easy as 15 minutes a week!

Not only can you enjoy a refreshing beverage from your free cooler, you'll be able to relax by a pool that stays crystal clear with the new slow-dissolving BioGuard Smart Sticks®. Pool care with the BioGuard 3-Step Program is as simple and easy as 15 minutes a week, to maintain safe, sparkling, algae-free water.

But hurry! Coolers are available only while supplies last.

ROY'S SPECIAL OF THE WEEK
OMNI 5% Algicide 4L $2.55 ea.
Box of 4 ..... $8.95

ROY'S POOLS
Sales & Service
Since 1956
410 7th St. W.
Cornwall
933-0411

HEALY
ON LOCATION SALE
1200 Second Street West, Cornwall

DARE TO COMPARE
• NO GIMMICKS • NO TENTS
• NO HIDDEN COSTS • JUST GREAT SAVINGS!

94 TEMPO & TOPAZ
$12.00 /day No Money Down
Based on 36 mos. lease O.A.C.

94 CROWN VICTORIA
FOR UNDER $20,000

CHECK OUT THESE SAVINGS ...
- 95 Mystiques - over $3,000 DISCOUNT
- 95 Sables - over $3,000 DISCOUNT
- 95 Grand Marquis - over $2,000 DISCOUNT
- 94 Rangers - over $3,000 DISCOUNT
- 95 Rangers - over $1,500 DISCOUNT
- 95 F-150 Pickups - over $4,000 DISCOUNT
- 94 Aerostars - over $4,000 DISCOUNT
- 95 Aerostars - over $2,000 DISCOUNT
- 94 Villagers - over $4,000 DISCOUNT
- 95 Villagers - over $2,000 DISCOUNT
- 95 Windstars - over $3,000 DISCOUNT
- 95 Ford Super Cabs - over $3,000 DISCOUNT

1 ONLY
94 Lincoln Town Car
Executive Series • Fully Loaded
• White with Maroon Interior
• Moon Roof • 29,000 km
$30,500.

RARE
88 Cadillac Allante
Convertible Hard Top • 1 Owner
• Fully Equipped • Local Car
• Retailed New For Over $70,000
$26,350.

All Manufacturer's Prices Displayed In Windows
ALL TRADES ACCEPTED
933-4117

HEALY
• LINCOLN • MERCURY • FORD TRUCKS
CORNWALL

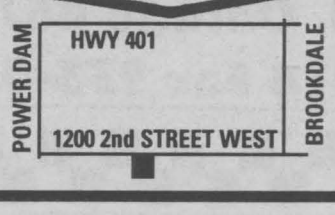

All Healy Discounts Clearly Displayed In Windows
ON THE SPOT FINANCING
933-4133

RECIPES

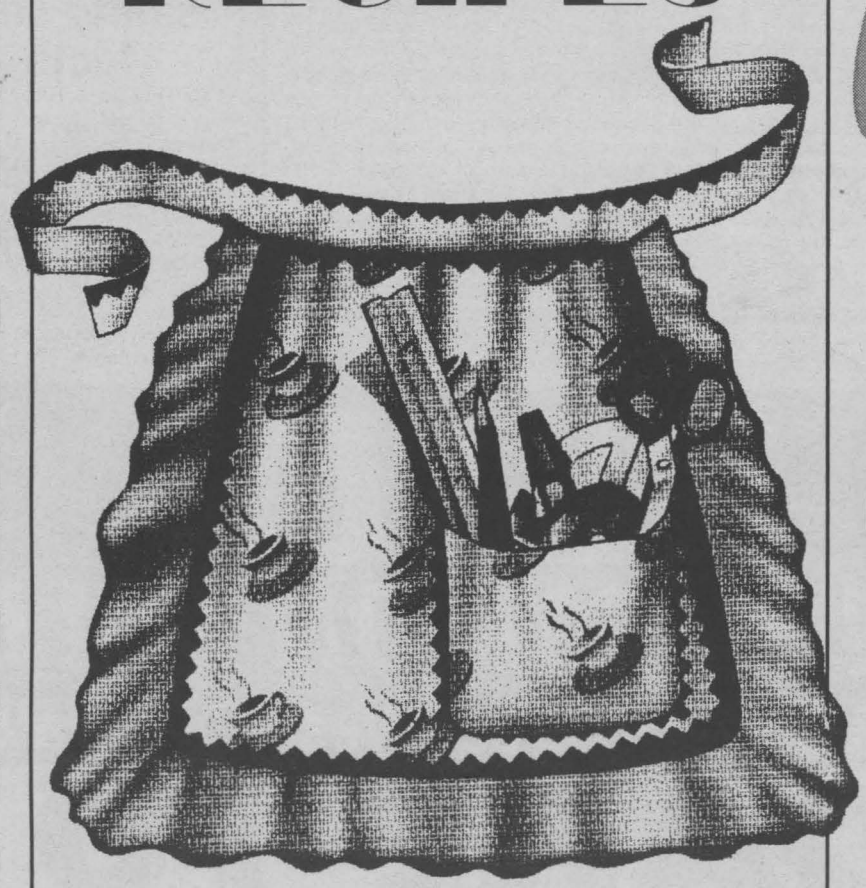

Recipes can be dropped off at Home Hardware or Seaway News for Early Bird Draws.

ENTER YOUR RECIPE TODAY!

OVER 150 RECIPES TO BE PRINTED!

RECIPES

RECIPES WILL BE JUDGES IN 5 CATEGORIES

Top 3 in each will be prepared by CCVS Cooking School and judged by our panel of professional chefs.

1. *Soups*
2. *Hors D'Oeuvres*
3. *Salads*
4. *Main Courses*
5. *Desserts & Pastries*

Winning recipe & photo will appear in the cookbook.

SEAWAY NEWS

329 Second Street West
Cornwall, Ontario K6J 1G8
933-0014 Fax 933-0024

Cooking Tymes '95

RECIPE CONTEST

WE NEED YOUR RECIPES (family tradition, your favourite, low-fat, diet), to Help produce Cooking Tymes '95.

You Could Win Prizes From

MAYNARD'S your INDEPENDENT GROCER

Home hardware

CHAMPION BREWERS

ENTER NOW!!

DEADLINE JUNE 1st, 1995

BONUS DRAWS AT HOME HARDWARE.

Home hardware

Enter your favourite recipe at the ballot box at Home Hardware. 3 draws will take place for BONUS PRIZES - ENTER TODAY and watch for winner names & prizes!!

PLUS

Watch The Chefs!

MAYNARD'S your INDEPENDENT GROCER

Each week at Maynards, stop in and watch the chef and his student chefs preparing delicious dishes in Mama Maynard's kitchen, a pilot project bringing the classroom into a public forum.

Charlotte's Web Coming

Memory Lane Theatre will be staging the classic *Charlotte's Web* next month at General Vanier. The cast of local performers will be sure to thrill its audience as they capture this play that most of us are familiar with.

It is a story with all the enchanting characters from E.B. White's classic story. Wilbur the irresistible young pig who desperately wants to avoid the butcher; Fern, a girl who understands what animals say to each other; Templeton, the gluttonous rat who can occasionally be talked into a good deed as long as there is something in it for her, and Charlotte who proves to be a true friend and a good writer.

Determined to save Wilbur, she begins her campaign with the miracle of her web in which she writes "Some Pig". It's the beginning of a victorious campaign. But after Wilbur's life is saved, Charlotte makes the ultimate sacrifice to save her friend.

This is a beautiful, knowing play about true love and the power of friendship.

The production is being directed by Sharon Gault and Mike Payne; produced by Sharon Wallace and Vern Etherington. This is the same team that gave us *The Wizard of Oz* last year. The two school shows have already sold out and the response for the weekend shows is proving to be very positive.

Show dates are June 10 and 11th, 2:00 pm at General Vanier. Tickets are only $2.00 for children and $3.00 for adults. Tickets can be obtained at the Downtown Convenience Store at Pitt and Second Street. For more information call 932-3510 or 937-4551.

COMMUNITY DIGEST

*C.C.F.C., (Crohn's Disease & Ulcerative Colitis) will hold their meeting at the Day's Inn Banquet Hall, 1541 Vincent Massey Dr. on May 29th starting at 7:30 p.m. For more info. call Nick Van Dalen 932-6493 or Monique A. Parker 534-8380

***THE ALZHEIMER SOCIETY OF CORNWALL** will hold its Annual General Meeting on Monday, June 5th, in the St. Joseph's Villa Auditorium at 14 York Street. Members' Meeting 7-8 p.m. Keynote speakers on Wandering 8-9 p.m. Everyone welcome. For info (613) 932-4914

COMMUNITY DIGEST

***BIRTHRIGHT,** has relocated to 348 Montreal Rd., Suite 12 (at McConnell). Info 938-2028

GREENHOUSE
NOW OPEN
❀ hanging baskets
❀ bedding plants
❀ perennials
❀ annuals
9 am - dusk
7 Days
A Week
GLENGARRY GARDENS
GARDEN CENTRE
Between Highland Road & Apple Hill Road
18387 Hwy. 43 527-1482

IMPORTANT ANNOUNCEMENT
SPECIAL
24' ABOVE-GROUND
POOL
ALL EQUIPPED
$1,499
SIZES AVAILABLE
FROM 15' to 27'
WHY PAY MORE??
only 45 minutes from
Cornwall
CENTRE DE PISCINES LAROCQUE POOL CENTRE INC.
Hwy. 17 Alfred 1-613-679-2734

MILLER HUGHES
Ford
LOW PRICES from $2995
'88 Tempo
4 dr., safety
LOW RATES ... from 4.9% ON NEW ASPIRE
LOW PAYMENT $76 per week on new '94 Escort
"NO PROBLEM"
SALES EVENT
WEDNESDAY, MAY 31st 10 am - 8 pm
THURSDAY, JUNE 1st 9 am - 8 pm
FRIDAY, JUNE 2nd 9 am - 6 pm
SATURDAY, JUNE 3rd 9 am - 2 pm
A GREAT LOOKING VAN WITH LOW FACTORY FINANCING
6.9%* Financing
48 Months On All Aerostar
1995 AEROSPORT
No Charge Sport Package
TRIM-A-TRUCK PLAN
1995 F-SERIES
$279/mo. or 8.9%* Financing
24 mo.
$2700 CASH DOWN PLUS FREIGHT & APPLICABLE TAXES O.A.C.
"NO PROBLEM"
$239* /mo. 24 mo. lease
1995 CONTOUR WITH FREE AIR!
$2250 CASH DOWN OR TRADE EQUIVALENT PLUS APPLICABLE TAXES O.A.C.
FORD GUARANTEES FUTURE VALUE PROGRAM
1993 TEMPO GL 4 Door
FOR THE HIGH MILEAGE DRIVER WITH THE LOW MONTHLY PAYMENT OF $293.25*
24 Month Term with 92,000 km allowance.
$1,000 Cash Down or Equivalent Trade Plus Taxes
ROYAL BANK BUY-BACK® FINANCING
NEW!! '94 ESCORT 3 Door
NO MONEY DOWN!!
NO 1st & LAST MONTHS PAYMENT!
*See Dealer For Details
$327 /mo. Including Taxes
QUALITY USED VEHICLES
1994 NISSAN SENTRA, Stk. #P1008C, 2 dr., 5 spd., only 14,000 km. $11,495
1993 JEEP GRAND CHEROKEE LAREDO, Stk. #5097A V8, mint condition $26,995
1993 FORD TEMPO, Stk. #P210A 4 dr., auto., air, stereo. $9,995
1993 AEROSPORT, Stk. #T5098A V6, auto., air, 35,000 km. $14,995
1992 CHEV. CORSICA, Stk. #P990B 4 dr., V6, auto., air conditioning. $7,995
1992 PONTIAC GRAND PRIX LE, Stk. #P992B 4 dr., loaded, low km's. $13,995
"NO PROBLEM" WE MAKE IT EASY TO BUY ... NOW!!
Shawn Maloney Dealer
Karen Markell Business Mgr.
Larry Ducharme New
Shawn Blanchard New
Roger Terriah New
Tony Joseph Used
George Williamson Used
Ping Tan Sales Manager
Sales/Leasing Consultants
711 PITT STREET
932-2584

CORNWALL TOWNSHIP LIONS CLUB

Hall Rental Plus Catering
For Weddings, Anniversaries, Private Parties, etc.

Licensed Under L.L.B.O.

For More Information Call Jerry Hollister 932-5008

LA MAISON

and Rodney Rivette Productions present two nights of

KARAOKE



every Wednesday and Thursday

9 - 1 am

Join Us For Fun and Laughs

900 Montreal Rd. 932-7100

Memory Lane Theatre presents:

Charlotte's Web

by E.B. WHITE
Author of
STUART LITTLE

JUNE 10th, 11th, 1995 - 2:00 p.m.
General Vanier Theatre
1500 Cumberland Street

Children $2 • Adults $3
Tickets: Call 932-3510
or Available at Downtown
Convenience Store
Corner Pitt & Second Sts.



Canada's Conklin Shows

Cornwall Lions Club Carnival

presents

Canada's Conklin Show

Located in Southwest Parking Lot at Brookdale Mall.

TUESDAY MAY 30 until SUNDAY JUNE 4

Brookdale Mall presents

PAY-I-PRICE Days

from May 30 to June 4th
Receive your voucher at any Brookdale Mall store and redeem it at a Conklin Ticket Booth with $14.00 for a ride bracelet for *unlimited all day rides.*
Valid only day of purchase

CARNIVAL HOURS:
Open Tues. 5 pm - Closing
Wed. - Thurs. - Fri. 2:30 - Closing
Sat. & Sun. 11 am - Closing

BROOKDALE MALL

Brookdale Avenue
at the International
Bridge Entrance, Cornwall

Facts du jour

Leading bottled waters

Worries about tap water purity, interest in fitness and dissatisfaction with soft drinks pushed bottled water sales up 13% last year. The leaders' 1993 sales:

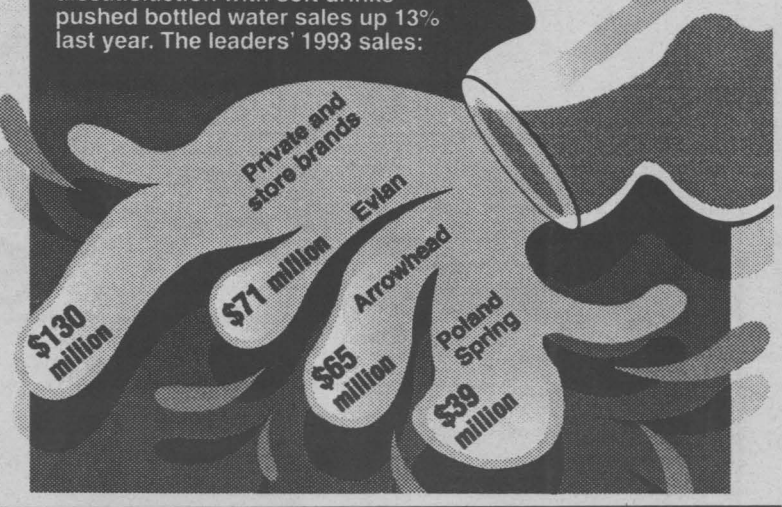

TOWN and COUNTRY

bingo

EVERY THURSDAY – Early Bird 7:30pm – Regular Bingo 8pm

Cornwall Township Lions Club
LION'S HALL BONVILLE
(Turn East at Yellow Flashing Caution Light on Hwy. 138)
9 REGULAR GAMES ... $40 ea. – 4 SPECIALS ... $60
'100' GAME – $500 in 60 numbers, $250 in 62 numbers over 62 numbers – $100
2 EXTRA SPECIALS – $1,000 in 6 numbers, $100 over 6
PACKAGE DEAL $9 1 JACKPOT $250.00 1 BONANZA 1 SHARE THE WEALTH

The Centennial Choir of Cornwall

presents

"A Prelude To Summer" Family Concert

with special guests

The Martintown Public School Singers

at Aultsville Theatre, Thursday, June 1st, 1995

Conducted by: David Irwin

Tickets: $6.00; 12 & Under $3.00 Available at:
Brookdale Photos, Brookdale Mall 936-6899
& KAB Gift Boutique, 163 Pitt Street 938-8840
For Further Information Please Call 937-3969

WINDOW TO WINDOW SERVICE.



TRY OUR DRIVE-THROUGH.

For a bag full of Homestyle® burgers, hot dogs and fries. A big Banana Split or Peanut Buster® Parfait. Shakes, floats and more. Just drive on up, order all the same delicious things we have inside, and we'll deliver right to your car. Fast.

1307 Pitt St., Cornwall
938-6772

Dairy Queen®

WE TREAT YOU RIGHT®

brazier®

Dairy Queen® stores are proud sponsors of the Children's Miracle Network Telethon which benefits local hospitals for children.

® AM D Q Corp 1989 ®Registered Trademark AM D Q Corp

Please Drink Responsibly



NC

Beer Muffins

(NC)—The Brewers Association of Canada invites you to try this tasty summertime recipe contained in the association's cookbook, ***Beer & Cooking***.

Beer Muffins

3 eggs, beaten
1/3 cup brown sugar
2/3 cup vegetable oil
1/4 cup molasses
1 cup grated carrots
1 cup mashed bananas
1/2 cup beer
3/4 cup water
1/4 cup milk
1-1/2 cups whole wheat flour
2 tsp. baking powder
1 tsp. baking soda
2 cups natural bran
1/2 cup raisins
1/2 cup chopped pecans

Combine the eggs, brown sugar, oil, molasses, grated carrots, mashed bananas, beer, water, and milk in a large bowl and stir well. Mix the flour, baking powder, baking soda, and bran together in a separate bowl. Add flour-bran mixture to egg mixture, stirring until moistened. Fold raisins and chopped pecans into batter. Pour batter into large muffin tins and bake for 20 minutes in an oven preheated to 375°F.

If you would like to obtain a free copy of *Beer & Cooking*, please write to: Brewers Association of Canada, Suite 1200, 155 Queen St., Ottawa, Ontario, K1P 6L1.

The Brewers of Canada wish you a safe and happy summer, and remind all Canadians to please drink responsibly.

JACK DELANEY'S RESTAURANT & PUB

Williamstown • 347-3040

SUMMER HAPPENINGS

Wed. & Thurs. **Wing Nights** 15¢ ea.

Tues. Evening **Pick-Up Darts**

Wed. Evenings 6-9 **Fajitas & Spicy Fries** $1.50

DAILY LUNCH SPECIALS

ENTERTAINMENT EVERY SATURDAY NIGHT

2nd Annual

LOBSTER FEST & CASINO NIGHT

Sponsored by The Chesterville & District Agricultural Society

Saturday, June 24/95

at the

Chesterville Arena

All you can eat

LOBSTER & ROAST BEEF DINNER

$35.00 per person

Music by: James Kirkham - D.J. and N.D.D.H.S. Jazz Band

Tickets available from all Fair Board Directors or phone

448-3866 • 448-3483 • 448-1130

SEAWAY SPORTS

New Artist Sings Up Storm During Workout

It's a small world! And, when local entrepreneurs Ron Chenier and Gilles Godard recently got together, it wasn't long before the entrepreneurial wheels started spinning.


Michael B.

Godard recently co-wrote and produced a new album for Michael B., a talented and energetic singer/actor from Ottawa. The album, "Why Do Things Change", is a blend of hip-hop, pop and funk music.

Born and raised in Ottawa, Michael B. brings with him a refreshing and versatile sound that will make a positive addition to the musical culture. His first album, "Why Do Things Change" was just released on the Montreal Indie label Dance Plant Records, whose distribution is handled by the Sony Music Corporation. The lead off single, Why Must You, has been charted in Quebec and has also received extensive airplay across Canada.

Michael B.'s dynamic and energetic performing abilities have enabled him to cross over into acting. He recently finished various commercials and promotional videos for Sega Genesis in both Canada and the U.S., as well as a new Quality Records commercial. He has just returned from a tour in Eastern Canada in support of his album and is now planning for his upcoming tour in Ontario and Western Canada for the release of his second single, Why Do Things Change, while at the same time working on his next album.

Chenier's wife Charlene uses the music in her aerobic routines at their exercise studio, Aerobics Unlimited. And Michael B simply couldn't resist.

When he heard his music was being used in the aerobics routines he just had to see for himself how the class was choreographed to "Shake Yo Booty, Shake Yo Rumba (his lyrics).



Michael B. sang live during a class at Aerobics Unlimited last Wednesday, May 17th. The Ottawa-born singer/actor also participated in the aerobics.
(Photo by Chris Brown)



Triathlete Returns Unsuccessful

Dave Merpaw, a Cornwall triathlete who competed in the World Triple Ironman Distance Championship Race in France returned weary and unsuccessful. And, although he did not finish the race due mostly to weather conditions, it was "one of the best races I've ever been in". It was well organized and lots of fun" said Merpaw. "I'll be back next year." The race consisted of 485 kilometers of swimming, biking and running to be finished within 56 hours. Of the 46 participants only 20 finished the race, including two Canadians.

Canadian Sports
Hockey Hall Ready For Female

by Mary Ormsby

The Hockey Hall of Fame, the exclusive domain of male inductees, in considering the merits of a woman for the first time.

Retired women's national team veteran Shirley Cameron, has been recommended to the museum's 15-member nomination committee by another former national team player, Heather Ginzel. It is the first time a woman has been formally suggested an an induction candidate.

The Hall, at Yonge and Front, honours international women's hockey collectively in a display case, noting the Canadian women's global dominance with their three consecutive world championship titles. However, Ginzel said it's time females received individual recognition.

"This isn't about just choosing a name because we wanted any woman's name for a nomination," said Ginzel, who, along with Cameron, was a member of Canada's 1990 gold medal team. "This is about what Shirley has achieved and what she deserves."

Cameron, an Edmonton postal worker, also played for perennial national cup powerhouse Edmonton Chimos, for more than 20 years. She currently coaches the Chimos and coached Alberta's recent Winter Games team.

Ginzel, an English and Physical Education teacher at Malton's Westwood Collegiate, expects people will question the credentials of a female player compared to those of Gordie Howe and other legends in the Hall. But she said the answer to those queries lies in defining the Hall's parameters for induction.

"Is this the Hockey Hall of Fame or is it the NHL Hall of Fame? There certainly is a difference as to what each of those names means," she said. "I know the Hall doesn't know how to deal with this (female nominations) but they'll have to deal with it at some point."

Ginzel worked for three months without Cameron's knowledge to build a case for her nomination by gathering statistics, support letters and circulating a petition. All recommendations are reviewed by the Hall's 15-member nomination committee. Potential candidates need at least one committee vote to advance to nomination balloting.

Canadian Sports
Poll Rates Molitor, White As Class in Their Fields

by Jim Proudfoot

Two of the Blue Jays rate as the best in the business when their specialized baseball skills are measured.

For its 1995 preview issue, *Sports Illustrated* consulted 120 scouts, managers, coaches and players about the talent they've seen. And this highly authoritative poll indicates Toronto's Paul Molitor is the most reliable payoff hitter there is, and Devon White the finest defensive outfielder.

Molitor led the majors last season by averaging .411 with runners in scoring position. Moreover, he has remained No. 1 in this vital category throughout the 1990s.

In running the bases, by the way, Molitor ranked second only to Atlanta's Marquis Grissom, who has succeeded with 266 of 314 theft attempts since reaching the majors in Montreal.

White, according to the survey, covers more territory afield, with surer hands, than any other defender.

Shawn Green, the Jay rookie in right field, could attest to that. He can get away with cheating toward the line because he's got White beside him. That adds up to extra security in his zone.

The *SI* piece also underlined the sad plight of the Expos. No club could afford to dispense with an athlete of Grissom's statute but financial difficulties brought about his departure. The same fate befell John Wetteland, saluted as the premier bullpen stopper; he's with the Yankees now.

This superb article explains other bests such as Tony Gwynn (bat control), Brett Butler (bunting) and Cal Ripken, Jr. (infield defence).

A little late: Baseball players say they must be nicer to fans from now on as a means of repairing the images they tarnished by going on strike last August. Regain lost affections - win them back - are ways it's described. But in examining this notion, you also see it as an admission that they athletes have been mistreating the same public for years.

Sports facts

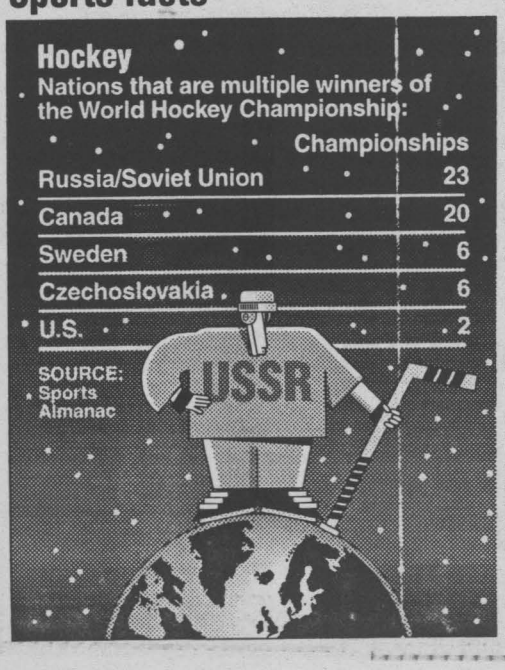

Colts Graduates Keep In Touch

by Ken McLaughlin
Director of Public Relations

One of the greatest pleasures of my job is to watch players develop, both on and off the ice, and then move on to the next level of their education and hockey careers.

The Colts organization is very fortunate to have many of its former players drop in for a visit, after their season is completed. It's great to hear how their year went and what they accomplished. Our most frequent visitors are from Cornwall and area, with most of the out of town boys writing or calling in.

Some of our many guests include Chad Kilger, of the Kingston Frontenacs. Chad is rated to be selected in the first round of the NHL draft this summer. Eric Laundry, of the Sault Ste. Marie Greyhounds (drafted by the San Jose Sharks) and Joel Trottier, of the Ottawa 67's are all frequent visitors. As well, Stephan Marleau (Univ. of Cape Breton), Chad Samson, Serge Viau, and Trevor Thomspon (Lakehead Univ.) all visit us regularly. We also receive updates from Dru Burgess (Colgate Univ.), Jason Sands (Kingston Frontenacs), Erik Noak (Rochester Institute of Technology), Jason Nicholson (Rochester Institute of Techonology), Nicholas Windsor (Clarkson Univ.), Travis Mercer (Barrie Colts), Tom Sheehan (Univ. of Mass.), Brian Audette (Brown Univ.), Andre Carriere (Hawkesbury), Ryan MacDonald (Detroit Jr. Red Wings), Cory Maxam (Brockville), Marc Bellemare (Hawkesbury), Greg Esdale (Waterloo Univ.), Eric Martel, Jonathan Leclerc and Carl Antifonario.

As you can see, the Colts family is very close. We're proud of our graduates and former players and we wish them all the best in their future challenges.

A special congratulations for former Colt Chad Kilger, winner of the 1995-1996 Junior Hockey Player of the Year from Cornwall and area. This award was presented at the Lion's Club Sports Award Dinner, last Wednesday.

The Colts office is open this Monday to Friday from 10 am to 5 pm.

Colts hockey at the Si Miller Arena ... you can't get any closer to the exciting action.

OUT of BOUNDS



©1995 by North America Syndicate, Inc. World rights reserved.

St. Louis Blues Affiliate With The American Hockey League

St. Louis Blues coach and general manager Mike Keenan announced recently that the Blues and the Worcester IceCats have reached a five year affiliation agreement. St. Louis will provide Worcester with 20 skaters, two goaltenders, a coach and trainers for each of the next five seasons.

"With the announcement last week of Anaheim's affiliation with the new Baltimore entry into the AHL, this brings to 18 the number of National Hockey League teams committed to developing their top talent in our league. It has been our stated objective to enhance our position as the premier developmental league in North America. This recent announcement represents another major step forward in that process," commented Dave Andrews, AHL President. "Both Mike Keenan and Jim Roberts captured Calder Cup Championships as coaches in the AHL and a majority of today's current NHL players, including St. Louis Blues start Brett Hull, honed their skills in the AHL," added Andrews.

Jack Quinn, President and CEO of the St. Louis Blues commented, "We are very excited about our new affiliation with Worcester. In just one season, Roy Boe has built a first class organization. We look forward to a tremendous working relationship with Worcester, both in the development of our young players and in the commitment to provide an exciting and successful hockey club which the fans in the Worcester area will enjoy watching."

Jim Roberts, who served as coach and general manager for the Worcester IceCats during the 1994-95 season, will remain as head coach. "Jim is an exceptional hockey person and will be instrumental in helping us to evaluate talent and to develop in our top prospects the work ethic and skills necessary for the Blues to bring St. Louis a Stanley Cup," said Keenan.

Canadian Sports

Butcher succeeding by giving Cat space

by Jim Proudfoot

Under normal circumstances, you need eardrums as sensitive as a dog's to pick up what Felix Potvin has to say. The Cat's quiet: "Pass the salt, please" is one of his longer sentences.

But on the ice, when Potvin is minding the Maple Leafs' nets, it's a different story.

"Felix calls out the coverage and he's got to be loud to make himself heard," says defenceman Garth Butcher. "He'll yell, 'Lemme see lemme see, clear the way. I got it, I got it. Over there. Take it, take it.' Never stops."

"The thing is, you understand, if Felix can see a shot, he'll stop it. But he's got to be sure the rebound will be cleared away. He handles a lot of second shots, but he's more confident knowing there won't be one."

"A guy like me, my instinct is to block a shot if I can so I'll hear Felix shouting, 'Get outta there. Gimme a chance.' And after a season here, I've learned to trust the guy completely."

Butcher came to the Leafs, with Mats Sundin, as part of a package the Quebec Nordiques gave up last summer to get Wendel Clark and Sylvain Lefebvre from Toronto. And the way he operated in January, once the schedule finally opened, offered no encouragement he'd ever be a rearguard regular as he is today. "Half a step slow" was the generous assessment of Cliff Fletcher, the general manager who swung that trade.

"Quebec missed the playoffs last year, don't forget, so I went nine months without playing," Butcher notes. "Also I was hurt at training camp in September and worked about a game and a half in the exhibition series. So I wasn't in the best of shape. Also Pat Burns coaches a defensive plan quite a bit different from what I was used to. For a while there, I was thinking instead of reacting."

And what, it was asked, does that Burns approach consist of?

"Mostly zone, instead of man-to-man," Butcher replies. "Let's say you've got a man in front of the goal. Now he goes somewhere else. You don't stick with him like you would with a lot of clubs. You hold your position because for sure, somebody's going to replace that guy who left."

"In general, as the other team comes in on the attack, you have an area to take care of. It's your responsibility, with the cue coming from the forward dropping back to become the third defensive man."

The simplicity of these assignments is why Burns' approach works so well. Butcher, Todd Gill, Jamie Macoun and Dave Ellett bore most of the load while the Leafs assumed a 2-1 margin in their opening round against Chicago.

"When we were discussing trades," Fletcher said, "we kept thinking what a pain in the neck Butcher had been in our St. Louis series two years ago. He gives new meaning to the term finish the check. And he'll take on anybody in the goalmouth."

"Protect and Cat and give him space," Butcher says. "Then he'll put bread on all our tables."

In short: Gino deNobile, a Hamilton tackle in six Grey Cup finals died at 62 ...Gal in a Ruckus, the Kentucky Oaks winner, is coming to Woodbine for the Canadian Oaks... Trainer Jim Day hired Julie Krone to ride Peaks and Valleys in Chicago's Illinois Derby ... Chronic injury will prevent George Strawbridge's Saints Leader from competing this season.

S.D.&G. Blazers Begin Soccer Season

S.D.&G. Rudy Payer Sports Blazers Division 1 under 11 soccer team opened up their 1996 soccer season by playing the Aylmer Scorpions to a 3-3 tie in Aylmer.

The Blazers led at the half 1-0 on a goal from Alexandria's Jason Vanden Oetelaar in the 12th minute. Aylmer replied in the 45th minute.

The Blazers took the lead again in the 60th minute, when Bradley Perras of Cornwall scored. Aylmer scored 2 quick goals in the 68th and 74th minute of play.

The Blazers came back to tie the game when Bradley Perras scored on a goal kick with less than 2 minutes left in the game.

The Blazers next game is Wednesday, when they will be hosting the South Nepean Raiders at the Glen Walter Regional Park field.

NEW SUMMER HOURS
Cornwall Only
Mon. - Thurs. 9-6
Friday 9-9
Saturday 9 - 5:30
Sunday 11 - 4
Home hardware
Corner Pitt & 13th, Cornwall
932-3225

MEN'S & WOMEN'S
NIKE Air
SANDALS
Air Deschülz
Reg. $59.95
Sale $49.95
SPORTEC
405 9th St. West, Cornwall 938-9314
entrance on both Ninth & Cumberland

Michel Menard, D.D.
DENTURIST
Immediate Appointments
Dental Repair
Complete, Partial & Soft Plates at "Smiling Prices"
50 Ste. Catherine
St. Polycarpe, P.Q.
1-514-265-3332

COMPLETE SALES RESULTS!
WE DELIVER TO 33,166 Homes Each Week!
Nobody else comes close to our coverage!
NOBODY!!
CALL Rick Shaver
For Complete Advertising Plans For Your Business
SEAWAY NEWS
329 2nd St. W., 933-0014

•AWNINGS • APPLIANCES • AIR CONDITIONERS • PLUMBING • HEATERS
Cornwall Camping Centre
(613) 933-CAMP
2150 Vincent Massey Drive
HWY. 2 WEST (across from Grant Dodge)
FULL LINE OF NEW & USED TRAVEL TRAILERS
- 5th WHEEL, TENT TRAILERS & MOTOR HOMES.
WE SERVICE ALL MAKES OF RV'S & SERVICE CAMPGROUNDS
• ROOF COATING • WATER FILLER • CABLE HATCHES • WATER HEATERS • FRIDGES • ROOF VENTS •
• JACKS • TV ANTENNAS • MIRRORS • HITCHES • LIGHTS • TOILET PARTS

Canadian Sports

Jays Don't Plan Any Call To Arms Yet

by Jim Byers

What you see is what you get.

Blue Jay management isn't pleased with the team's pitching, which has the third worst ERA in the league. But general manager Gord Ash said there are no plans to look for outside help.

"We're not at that stage yet," Ash said. "We don't have a lot of money, either, so unless somebody is willing to talk (about trading) salary for salary" there won't be any deals made.

That would mean something along the lines of the rumoured but never finalized off-season deal that would have sent John Olerud to New York for starting pitcher Bret Saberhagen.

Later in the season, the Jays might be able to trade for a big name while paying only a portion of the player's salary, as happened previously with Rickey Henderson and David Cone. But for now, Ash thinks the Jays can make do with what they have, even with Juan Guzman slated to miss at least one start with a sore shoulder.

"If you look at the bullpen, people who are struggling right now had some success as recently as last year," he said, specifically mentioning Woody Williams and Danny Cox. "The biggest problem right now is they don't have any defined roles."

"Players like to know if they'll be used in long relief, middle relief, set up, whatever, but we haven't been able to do that. There's been a lot of inconsistency."

Ash conceded the Jay bullpen might be a little overworked. But he said he isn't worried about using Tony Castillo too much, even though the club's only lefty reliever has appeared in 10 of the 20 games.

Ash said he thought Castillo pitched well in his last inning of work Wednesday and that Cox threw much better than he had previously. A lot is riding on Cox this year, but the big righthander has an ERA of 9.90.

It was hoped that former big league starter Frank Viola might help the Jays next month. But Ash said Viola needed to have fluid drained from his elbow in Florida last week and will be shut down for four to five days.

Enjoy the Summer

by Robert W. Gialloreto

It's summertime! The last thing on your mind is snow and ice, but somehow the memories created at the Civic Complex only a short time ago continue to linger. There has been a steady flow of true hockey fans who have visited our office and already laid claim to their favourite seats. It's getting warmer outside. The Aces are back-to-back Southern Division Champions like, well ... no other team! Hockey is here in 1995-96 and will feature some well-known veterans and a brand new crop of exciting NHL Draft picks. The faces of smiling children, the ladies' night out, the boys in the OACES, the family get-together ... will all once again be featured in the Ed Lumley Arena in just a little over four months. Nice day to go camping, or head out to the lake. Aces' hockey may not be on your mind all summer, but if you make your season ticket plans now, you can kick back and relax by the water in the sunshine with the knowledge that you have already reserved the best seats in the house to the only professional hockey in the Seaway Valley. It's a great way to really enjoy your summer.

The Aces Marketing Office would also like to thank the Lions Club for putting a great show for their annual awards dinner on May 24 and allowing head coach Bob Hartley the opportunity to speak on behalf of the team. Instead of recounting a game by game scenario of the Aces 1994-95 successful campaign, the coach addressed the real reason that we all gathered at this great event. To reiterate Coach Hartley's eloquent and humourous speech, the Aces would like to congratulate not only all the award winners, but also everyone who participates in all forms of sports in this region. Together, you are the people that truly make Cornwall a Sports City.

COMMUNITY DIGEST

***STAFF & VOLUNTEERS OF RHSJ HEALTH CTR.** will hold a giant Rummage Sale on Friday, June 2nd at the Hotel Dieu Hospital starting at 9 a.m. to 3 p.m. Proceeds to JMP Memorial Garden.

***LEARNING DISABILITIES ASSOC.** next meeting on Tuesday, May 30th at 7:30 p.m. in the Library at General Vanier Secondary School. Topic: Looking after #1

CrackMaster® Centres
WINDSHIELD CRACK REPAIR UP TO 24"
• NO DEDUCTIBLE
• ENVIRONMENTALLY-FRIENDLY
• FREE MOBILE SERVICE
"We Repair It, Not Replace It"
453 Second St. W. (Located at Budget Rent A Car) 938-0451
20 Prospect Rd., Unit 3, Morrisburg 543-3031

1st Annual
MIXED 3 PITCH TOURNAMENT
sponsored by the Long Sault Hunt Club
June 2-3-4, 1995
at the Long Sault Ball Diamond
(behind OPP station)
Entry Fee $150
Registration Limited To 16 Teams
Prizes pending number of teams.
Contact Mark McLeod
534-2658

REGISTER NOW!
2nd ANNUAL
RED CROSS GOLF CLASSIC
Wednesday, June 7th, 1995
Summer Heights Golf Links
South Branch Rd., Cornwall
GOLF, DINNER, PRIZES (Partial Tax Receipt) $60.
CALL THE RED CROSS OFFICE
932-0231
To Enter A Team (4-Some) Or Individuals Will Be Assigned To A Team

NO PAYMENTS, NO INTEREST 'TIL OCTOBER '95.
BUY A MOWER AND BUY SOME TIME.*



Model 8-25 Riding mower with 25" Recycler® mowing deck
BUY NOW AND SAVE SOME GREEN ON A TORO® WHEEL HORSE®
• No money down, no payments and no finance charges for qualified buyers on Toro's Revolving Charge Plan.
• Patented Toro® Recycler® mower cuts grass into fine clippings and injects them into your lawn.
• Hurry in, supplies are limited.
B&D Small Engines Ltd.
TORO Wheel Horse Tractors & Riding Mowers
When you want it done right™
1440 10th St. E. 938-7745 © 1995 The Toro Company

SILENT 1 DAY SALE
SUNDAY JUNE 5th
NEW & USED VEHICLES ARE ALL CLEARLY MARKED! DON'T MISS IT.
ON SUNDAY, JUNE 5th
GRANT DODGE CHRYSLER JEEP
WILL BE CLOSED, BUT ALL THE INVENTORY WILL BE CLEARLY PRICED FOR THIS ONE DAY ONLY!
THIS MEANS YOU ARE FREE TO SHOP OUR LOT,
NO SALESPEOPLE,
NO MANAGERS, JUST YOU AND OUR LOWEST PRICE.
THESE PRICES ARE NON-NEGOTIABLE! JUST ONE PRICE!
IT'S THAT SIMPLE

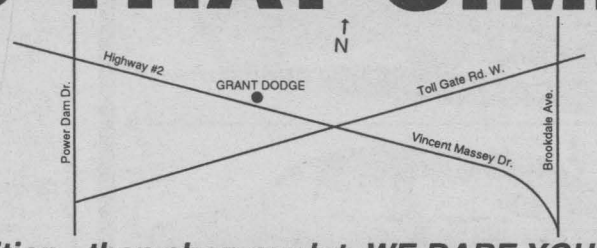

Shop the competition - then shop our lot, WE DARE YOU TO COMPARE!
SIMPLY WRITE DOWN THE SALE PRICE & THE VEHICLE STOCK NUMBER ON THE SILENT BID ATTACHED. THEN BE THE FIRST PERSON IN THE DOOR ON MONDAY, JUNE 6th WITH YOUR STOCK SHEET & THE VEHICLE IS YOURS!
IT'S THAT SIMPLE! ALL SALES ARE ON A FIRST COME, FIRST SERVE BASIS!
SILENT SALE BID
STOCK # _____
MAKE or MODEL _____
GRANT DODGE CHRYSLER JEEP _____
SALE PRICE _____
COME TO GRANT CHRYSLER & SEE WHAT WE HAVE TO OFFER!



On the Money

with Gordon Pape

PAPE'S TIP: *"If you want to invest in bonds, you should understand the jargon."*

Bond lingo – what you need to know

Bonds can be an excellent investment, especially in an RRSP. But bond terminology confuses many people. Here's a primer on bond language.

- **Bond** A note issued by a government or corporation that is borrowing money. Contains terms of the loan, date it is to be repaid and interest rate.
- **Bond market** A computerized trading network where resale bonds are bought and sold.
- **Inventory** A dealer's current stock of bonds available for sale to investors.
- **Denomination** The face value of the bond before any interest is taken into account.
- **Coupons** Interest certificates attached to a bond. Many bonds no longer have them; interest is paid electronically.
- **Coupon rate** The annual interest rate paid on the bond. A coupon rate of 9% would pay $90 a year on a $1,000 bond, usually twice yearly in two $45 payments.
- **Maturity** The date at which the bond comes due and can redeemed at face value.
- **Yield to maturity** Annual rate of return on a bond you buy today and hold until maturity. Takes into account interest paid and any capital gains or losses. The yield will usually differ from the coupon rate.
- **Stripped bond** Bond that has had coupons removed, or stripped, so it pays no interest. They're sold at a discount price. At maturity, you collect the face value.
- **Rating** A measure of bond safety (the likelihood you'll get your money back). AAA is top notch; C or lower is high risk.
- **Rating agencies** Organizations that assess the safety of bonds for large investors. The U.S. agency Moody's recently downgraded Canada's bonds because of our debt.

© 1995 ArtPress International GRAPHICS SYNDICATE 28/5

Gordon Pape is a financial author and broadcaster. On the Money provides general information on money management. For specific advice, consult an appropriate financial professional.

FINANCIAL FOCUS

with Midland Walwyn

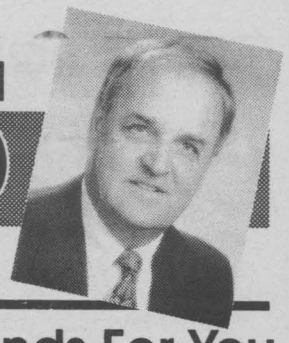

Tips For Choosing The Right Mutual Funds For You

By Scott Burton
Financial Advisor, C.M.A.

I have always considered it ironic that the consumer who will spend hours comparison shopping the features, prices, warranties and manufacturer's reputation before buying a $350 television set, will invest hard-earned savings based on a "hot tip" overheard at a cocktail party. This type of investing is rarely profitable. To avoid disappointment, I recomment that you consider the following criteria and consult with a professional Financial Advisor before making any purchase decisions:

The Track Record

Choose a company with a solid track record of investing in both buoyant and sluggish markets. Remember, wealth creation and management require long-term commitment.

Apples and Oranges

When measuring past performance, always compare similar funds. This means asset class, fund objective and financial market. A fund that invests in global equities for instance, should not be compared to one confined to the Canadian market.

The Fund Manager

Look for a manager who has a track record of outperforming the competition. Levels of excellence vary. Some portfolio managers are better than others.

The Muscle To Outmanage

When investing globally, it is beneficial to align yourself with a firm that has a significant presence in the region and is important to the local economy, particularly in emerging markets where political and credit risk adds to the volatility. Size and reputation can mean access to top government and corporate officials and key policy makers which means investment decisions are more informed.

Load Versus No-Load

Load funds (those that do charge a sales commission) are not necessarily better performers than "no-load" funds (those that do not charge a sales commission). Most of the top-rung funds charge a load but there are equally successful funds that don't. Never refuse to buy a fund because it has a load nor buy one because it doesn't.

Compatibility With Your Mutual Fund Company

This is purely subjective. Read the prospectus carefully to gain an understanding of the company's approach to investment and ask yourself quite simply, does the approach/philosophy make sense to you?

The key to successful investing is: Do your homework and your returns will reflect your efforts.



REAL ESTATE AND YOU

Jamie Johnston

Prequalifications

(NC)–Most people go house hunting with only an approximate idea of what they can afford for a new home. But there is an alternative. It is called "prequalifying."

To become prequalified, an experienced mortgage broker obtains verification of your income and employment, and reviews a list of your assets and liabilities. On the basis of the information supplied, they shop the market to get the best interest rate and terms on your behalf. The best feature about prequalification is that it can be arranged cost free! So, have your salesperson prequalify yourself for a mortgage before you visit your first property.

Prequalifying is also important to a potential buyer for two reasons, First, you can find out the maximum price you can afford that you don't waste your time looking at too expensive a propery. Nothing is more embarrassing than making an offer on a property, conditional on mortgage financing, and finding out that you cannot qualify for a mortgage that size.

The second reason to become prequalified is that when you qualify for a mortgage, you can also lock into a guaranteed mortgage interest rate for a period up to 90 days. That means if interest rates rise in the interim you still get your mortgage at the lower rate you were quoted. And if interest rates fall in the interim, you qualify for your mortgage at the lower rate. There are not too many opportunities in life where you can win both ways!



AUTOPRO
BRAKES
MUFFLERS
SUSPENSION
FRONT END
FRONT WHEEL DRIVE

Tires Brakes
Tune-Ups Exhaust
Shocks Alignments

FUEL INJECTOR SERVICE

YOUR 1 STOP SERVICE STATION IN LANCASTER

ST. PIERRE GARAGE

AUTOPRO BRAKES MUFFLERS SUSPENSION FRONT END FRONT WHEEL DRIVE

Main St. - Lancaster
347-2038

Shell

YOUR ONE STOP COMPUTER OUTLET
✓ Computer Hardware ✓ Software
✓ Supplies ✓ Installation
✓ Sales and Services
✓ Consulting

JL COMPUTER

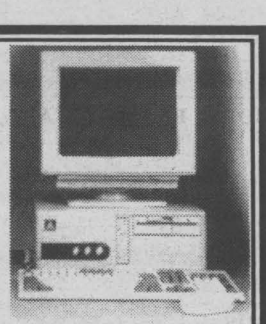

933 Marlborough Street Cornwall 933-0110

DOOR CRASHER SPECIAL

1994 SENTRA



3.9% financing

ONLY 2 LEFT

1995 - 5 HARDBODY PICKUPS



3.9% financing

1995 ALTIMA GXE

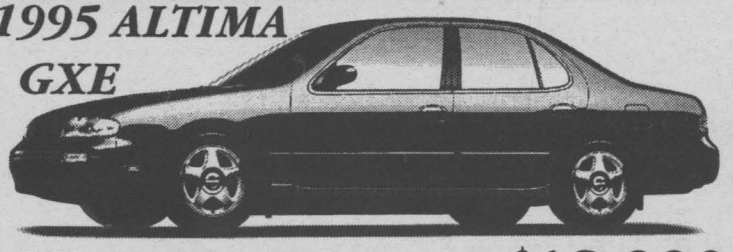

includes air cond., power windows/locks/ mirrors, tilt/cruise, AM/FM cass.

from $18,990

NISSAN OFFERS THE BEST AUTOMOTIVE FULL-LINE WARRANTY

*6-year/100,000 km Major Components Warranty, 6-year/100,000 km Emission Control System Warranty, 6-year Rust Perforation Coverage with unlimited kilometres, 3-year/80,000 km Complete Vehicle Warranty with no deductible, 3-year toll-free 24-hour Roadside Assistance, Canada & U.S. See dealer for details. Offer ends May 31st/95.

GRANT NISSAN

700 Rosemount Ave. 933-7555

MUTUAL FUND PORTFOLIO REVIEW

Do you own the right mutual funds?
When was the last time you did a mutual fund tune-up?

Consider these questions:

- Are you holding the right funds in your account?
- Do they suit your investment objectives and risk tolerance?
- How are your funds performing?
- Are you properly diversified?
- Do you have access to up-to-date, ongoing research?

Everyday, you are probably bombarded with ideas, statistics and articles about your RRSP and the investments in it. In the midst of this confusion, it may be difficult to know who to turn to.

For a no cost, no obligation review of your portfolio,

Call Midland Walwyn at 938-7777

❑ Yes, I would like some answers. Please call me to arrange a mutual fund portfolio review.

Name
Address
City
Province Postal Code
Telephone (Business) (Residence)

MIDLAND WALWYN
BLUE CHIP THINKING™

Mail or Fax to:
Midland Walwyn Capital Inc.
132 2nd St. East, Suite 401
Cornwall, Ontario KGH 184
Phone 938-7777
Fax 938-8486

™ BLUE CHIP THINKING is a trademark of Midland Walwyn Capital Inc.

ANNOUNCEMENT
ROYAL LIFE CANADA IS PLEASED TO ANNOUNCE THE APPOINTMENT OF

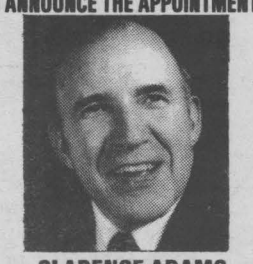

CLARENCE ADAMS
REGISTERED REPRESENTATIVE
AS A CANADIAN LIFE UNDERWRITER

* LIFE INSURANCE
* ANNUITIES
* MUTUAL FUNDS
* GUARANTEED INVESTMENT CERTIFICATES (GIC'S)
* REGISTERED RETIREMENT SAVINGS PLANS (RRSP'S)
* FREE FINANCIAL AND RETIREMENT INCOME PLANNING
* CHECK OUR RATES BEFORE YOU INVEST

PHONE (613) 534-2255

Royal Life Canada La Royale Vie Canada

Transit Communications Ltd.



DICK AUBRY

Transit Communications Ltd. is a Cornwall Company involved in bus advertising and also publishes the Cornwall and Region Visitor Map.

For More Information Call:
DICK AUBRY
933-3561

SEAWAY BARGAIN MART

DEADLINE
Thursday 4 pm
933-0015
NOTE: Late ads (if taken) will be placed at the end of the classified section)

CLASSIFIED ADVERTISING RATES
PHONE: 933-0015
Classified Advertising (G.S.T. included)
CASH RATES
- $8.00/ wk 24 words or less, (23¢ each additional word per wk).
- $14.30/ 2 wks. 24 words or less, (21¢ each additional word per wk.).

DEADLINE: - Thursday 4 pm before publication. The advertiser agrees that the publisher shall not be liable for damages arising out of errors in advertisements beyond the amount paid for the space actually occupied by that portion of the advertisement in which the error occured, whether such error is due to the negligence of its servants or otherwise and there shall be no liability for non-insertion of advertisement beyond the amount paid for such advertisment.

NOTICE
It is our wish to serve you through the classifieds, *however, Seaway News can't possibly verify the* legitimacy of all ads. **DO NOT SEND MONEY OR GIVE YOUR CREDIT CARD NUMBER** to any company offering employment. Legitimate firms do not charge potential employees for a job. Opportunities to earn money at home by assembling products, etc. should be examined carefully. Check references of these companies. Do not send money or give your gredit card number until you are satisfied you are going to get what you bargained for. **LET THE BUYER BEWARE.**

NOTE TO CLASSIFIED ADVERTISERS
Customers are allowed one copy change prior to ad publication. Copy changes, after the ad has been published, are treated as a "new ad" and will be paid for accordingly. On "sold" items, no credits are issued.

COMPANIONS' CORNER
To Place Your Ad: write your ad of 24 words or less and enclose $25.00 plus your name, phone and proper mailing address (postal code) (this is only for our records). This will be for 2 insertions. Over 24 words, 21¢ per additional word per wk. Deadline is 4 pm Thursday.
Mail to Companions' Corner, Seaway News, 329 Second St. West, Cornwall, Ontario K6J 1G8.
Mail pick up, no charge.
Mailed replies: $6.00

For Readers: to respond to an ad, there is "no charge", just send your letter to the appropriate CC number, c/o Seaway News, 329 Second St. West, Cornwall, Ontario K6J 1G8.

COMPANION'S CORNER

EXOTIC EXPOSE
St. Lawrence County's Adult Centre
ASK US ABOUT OUR CDN. RENTAL POLICY
- Novelties
- Lingerie
- Lotions
- Video Tapes
- Adult Books
- Marital Aids

& Magazines & more
OPEN 12 NOON - 10 pm daily
Corner of Rt. #56 & Town Ridge Rd., Massena
South 2 miles to Don's Orange Mini Mart
315-764-1954

GENEROUS MATURE BUSINESS man is seeking a young lady for encounters in the Cornwall area. Please reply with phone number to. CC1635

IF THE PRETTY BLOND LADY with two young children leaving the Eastcourt Mall on bicycles, crying, Thursday, May 18th between 7:30 & 8:45 p.m., happens to be single mom, and looking for a good single male friend or shoulder to cry on, please send a letter to CC 1634.

Single? Ready for a relationship?
TwoSomes provides professional counselling and personality-based matchmaking to find that special person. Call for free relationship-readiness test
(613) 235-2222
TwoSomes

2 APTS/ CONDOS FOR RENT

1 BDRM. APT. for rent, centrally located, $220./mo. plus utilities. Call 932-5553 after 6

1 BDRM. APT. with stove & fridge, 408 - 12th St. West. 2 bdrm. apt. with stove & fridge, 111 Sydney St. Ph: 933-4117

1 BDRM. APTS. at 720 Pitt St., fridge & stove supplied, parking $350./mo., includes heating. Ph: 933-1000 Tom or George

1 BDRM. BASEMENT APT., 4 pce. bath, fridge & stove, utilities incl'd., $400/mo., no pets. Avail. June 1, phone 938-1743

2 BDRM. APT., fridge & stove $325./mo., no pets, 28 Prince Arthur St., Cornwall. Ph: 938-6585 between 5-9 p.m.

2 BDRM. UPSTAIRS APT. on Alice. Large kitchen and living room. Parking. Need quiet tenants. Ph: 932-2135

$465./MONTHLY EVERYTHING paid. Large upstairs, 2 bdrms. on Louisa St. South, basement storage, yard, washer/dryer hook-ups. 936-8088

ATTRACTIVE, CLEAN, newly renovated one bdrm. apt. in quiet building on Clark St., $375. incl. heat and parking. Ph: 931-2633.

AVAIL. IMMEDIATELY, new 2 bdrm. apt., Meadowvale, fridge/stove supplied. Washer/dryer hook-ups. Private entrance, parking, no pets, utilities paid, $650./mo. 933-1869

AVAIL. IMMEDIATELY, One or two bdrm. apts., $325-$375./mo., plus utilities, fridge, stove & parking included at 900-B First Street East. Arrangements can be made to include utilities. Call 932-7055 or 931-2594 after 6 p.m. for appointment

AVAIL. JULY 1ST, 2 bdrm. apt., 1st and last, fridge and stove incl'd, no pets. Call after 6 p.m., 932-5130

AVAIL. JULY 1ST, clean 2 bdrm. upstairs apt., fridge & stove supplied, washer & dryer hook-ups, $350./mo. plus utilities. Ph: 932-4642

AVAIL. JUNE 1ST, 2 bdrm. apt., Montreal Rd., $375./mo., pay own utilities. Ph: 933-9457

AVAIL. JUNE 1ST, UPSTAIRS 1 bdrm. apt. on Alice St. Kitchen, dining room, living room, 4 pce. bath, fridge & stove, parking $375./mo. plus utilities. Call 936-1783

BRIGHT, MODERN, CLEAN. 1 and 2 bdrm. apts. in small building; convenient, quiet, pollution free location. Coin-operated laundry, locker space & parking. Very reasonable rents. 931-2633.

CHARMING UPPER DUPLEX, North end, completely renovated, avail. Sept. 1st, 2+1 bdrms. and/or laundry room, $575./mo., plus utilities. First & last req'd. References. Ph: 937-4046

INGLESIDE, DICKINSON DR., 3 bdrm. apt., avail. June 1st, incl. fridge & stove, washer & dryer hook-ups and parking. Close to all amenities 347-3247

SUB-LEASE, 2 BDRM. apt., in Lorneville Apts., E. Bldg. $747/mo. incl'd utilities. Large living area, sauna, tennis court, large laundry room, underground parking. Call 938-6403

THREE BDRM. UPSTAIRS APT., avail. immed., $575. includes heat and lights. Parking. Ph: 937-0951 or 347-2858

WATER ST. NEAR GLOUCESTER, large upstairs 2 bdrms., washer/dryer hook-ups, parking, no yard, unfurnished. $465./mo., utilities included 936-8088

4 YARD/GARAGE SALES

94th AVENUE OFF SOUTH Service Rd. from Lancaster, *May 27 & 28 from 9-5 p.m. Something for everyone.*

MOVING SALE, Sat-Sun., May 27-28, from 9-5, 4791 Chapel Rd. 2-1/2 miles East of Martintown. Garden tiller, compressor, household items, garden tools, sewing items.

YARD SALE, 2 WEEKENDERS, May 26-27-28 and June 2-3-4, 10-5, St. Luke's Rd., Finch, East off Hwy. #43. Lots of bargains.

5 ARTICLES FOR SALE

10 H.P. 34" CUT LAWN FLITE tractor, good running cond. $350. firm. Ph: 932-9831, leave a message

1984 FORD LTD, $300. as is. Washer $100. To view 5 Simcoe, Apt. B7, Long Sault.

2 FRIDGES & 1 STOVE, almond colour, good cond., reasonable. Ph: 938-0456

2 TIRES P235/75/R15, 450 miles, $120./set. Ph: 936-2479. York computerized rowing machine $80. Aquarium with accessories. Ph: 932-7646

24" ELECTRIC RANGE, flag pole, dryer, small chesterfield & chair, dishwasher, screened entrance for Coleman mobile home, RCA 9" AC/DC TV. 537-2548 after 7

AIR CONDITIONER, 12,000 BTU, horizontal type, $200.; baby crib complete $75. Ph: 534-2700

AIR CONDITIONER $125.; kitchen stove $200.; microwave $100.; round table $50.; small dryer $125.; Sears almost new vacuum $50.; small vacuum $25.; Glider rocker & foot stool $125./both & other household items. Ph: 938-1383

AIR CONDITIONER, VERTICAL, 6,000 BTU, asking $200. 937-4782

APT. SIZED DRYER, $125.; Admiral dishwasher $125.; 1978 Volkswagon Rabbit diesel dune buggy $125.; horse manure/fertilizer; heavy duty steel trailer 7'X8' $150. Ph: 534-3797

ARBORS & TRELLIS, double-seater for adults & children for yard or patio, all wood. Can be seen at 318 Augustus St.

ARTICLES FOR SALE. Visit the new expanded Bonville Flea Market every Sunday 10 am - 5 pm. Over 90 vendors. For vendor info 937-3532

BATH & TOILET match with vanity top, 48", excellent condition, light mauve, asking $100. for lot. Tel: 932-8324 or apply 1417 Reneal St.

MOVING TO B.C., fridge & stove, 1 yr. old, gas BBQ, appliances, furniture, etc. Come view this weekend, 40 Albert St., between 8-4.

MONEY TALKS
CASH CLEAROUT SALE
Dryers $119 & up
We pay all taxes on appliances only
GERARDS' USED FURNITURE & APPLIANCES
427 4th St. W., Cornwall 936-9300
MOBILE SERVICE AVAILABLE

COMPUTER, 486 SLC-33, 4 meg Ram, 130 meg HD 3-1/2" floppy, enhanced keyboard, mouse, SVGA monitor, software, $975. Also, 386 SX-16, 1 meg Ram, mono, 40 meg HD 3-1/2" floppy, enhanced keyboard, mouse, $500. 937-4442

COMPUTERS: NEW 486 or Pentiums. Prices on other hardware or software avail. RAM $50./meg. Ogomah Enterprises. Ph: 534-2710

FRESH PICKLED JARS OF garlic. Have call display, if no answer will call back. Ph: 938-9204

GAS CONVERSION BURNER with transformer and fittings $175. Take complete furnace $225. Will trade for 25-30 h.p. outboard motor or B/O. Ph: 534-2171

ST. POLYCARPE FLEA MARKET
Clean Up That Garage & Attic • CASH IN!!!
Every Sunday Noon to 4 p.m.
Beginning June to End of August
COME & JOIN US
(514) 265-3393 or (514) 451-0399

GENERATOR, COMPLETE self-starting unit for generator. Custom made for Honda 5000, easy to install. Turn on any light, starts generator automatically. Cost $1,500, price $750. Call 932-9333, 9-5, nights 347-2802

CREDIT PROBLEMS?
Need a Car?
We will finance anyone, We Guarantee it!
- Bank turn you down?
- Presently/formerly bankrupt?
- On UIC or Social Assistance?

If you can make the payments *WE CAN MAKE THE DEAL*
MIKE COOK
MEL-EL AUTO LEASING
932-2583

GOATS MILK SOAP, seen on Regional Contact in April in plain oatmeal or scented, heart-shaped, round or oval. Great for sensitive skin and for moisturizing. Avail. exclusively for Cornwall and area at Mrs. G's Doll House Shoppe and Wild Bird Emporium, 407 Water Street East, near Gloucester, Mon-Thurs. 10-5; Friday 10-7; Saturday 10-4. Ph: 936-8088

GREAT BARGAINS: ELECTRIC range, cast iron tub, electric baseboard heaters, 200 gal. oil tank, fireplace screen, racing boat, various mahogany frame and alumn. windows. 347-3247

HEALTH RIDER EXERCISER, as seen on T.V. Total body fitness, two months old, excellent cond., pd. $690.; coleman stove $25. Call 938-3472

HORIZONTAL WINDOW, AIR conditioner, 8,800 BTU, 7 piece bdrm. set with double mattresses. Sesame Street double comforter with drapes and ceiling fixture. Ph: 932-4453

SKLAR PEPPLER SOFA & swivel chair & record chest, brass plated stool. Please call after 5 at 936-2245

HUMMINGBIRD FEEDERS, ORIOLE feeders, butterfly feeders & nectars, finch feeders, bird baths, bird house plan books, bird houses and many more items all at Wild Bird Emporium, 407 Water St. East, near Gloucester. Mon-Thurs. 10-5; Fri. 10-7; Sat. 10-4. Ph: 936-8088

KENMORE HEAVY DUTY dryer $250., excellent cond. Kelvinator stove $200.; pressure pump & pressure tank for wells $150.; sump pump $50.; 2 pool pumps $35./ea. Ph: 936-1173

LAZYBOY CHAIR, beige $250.; 4 office chairs, leatherette $50./ea.; 8'X10' crushed gold velvet drapes $225. B/O. Ph: 933-7400

MAN'S BICYCLE, good cond. Also, boat ladder. Apply 1300 Third East, corner St. Felix

MAYTAG WASHER, G.E. FRIDGE, 2 twin beds/mattresses, Zenith stereo cass., 2 electric water heaters, 60-40, aluminum door 34X82. Ph: 932-5194/938-0937

MOVING BOXES & moving supplies for sale. St. John's Transfer, 725 Boundary Road. 933-1492.

MOVING SALE, antique walnut buffet, Zenith 26" floor model colour T.V., Kenmore sewing machine in cabinet with chair, industrial Singer sewing machine, cedar chest, couch & chair, odd tables, wooden rocking chair, electric lawn mower. Ph: 932-2524

NEED TOOLS? 9" table saw, 8" drill press, 4" joiner. Old but still does the job, $400. total. Call 932-1161

PURPLE MARTINS : Attract these friendly swallows to your yard with a well built Martin house and pole assembly. Free installation of house and pole assembly combo in Cornwall area. 932-8902

RAILROAD TIES, ideal for rock gardens, flower beds, retaining walls, driveways, etc. 7"X9"X8', $5./ea. Delivery at nominal cost. 2 miles N. of Harrisons Corners on Avonmore Road - 346-5574

SOLID CEDAR WARDROBE, approx. 6' high with 2 locking doors & false bottom $450.; single bed & 6-drawer dresser with mirror $100. Ph: 936-6832

WASHER & DRYER, KENMORE, $125./set. Ph: 933-5286. Please ask for Manon

SPRING INTO SUMMER Call J.L. Construction for a new look on your home. We cover all aspects; roofing, plumbing, electrical, painting, windows, siding, decks, jungle gyms. Whether it's renovations, building, new or just repairs. For your free estimate call 933-9898

STEREO UNIT $1,250.; kitchenette set $230.; sofa & chair $350.; TV stand $25.; 75 movies $9.50/ea.; vaporizer, potty, vacuum, booster seat, answering machine & more. Call 937-1732

STREET SALE, 3rd St. West, between Augustus & York, Sat. June 3rd, 9-5 p.m. Something for everyone.

USED ANTIQUE STYLE DINING room set. Solid wood with rose coloured upholstered chairs, includes hutch, table, 6 chairs, B/O. Call 938-0662 after 6 p.m.

VERMONT CAST INSERT for fireplace asking $600. Computer table with attached printer table, asking $125. Ph: 938-3438

WEIDER WEIGHT BENCH with leg lift & butterfly assembly, 195 lbs. of weights, bar bells $175.; 5 spd. ladies' bicycle $50.; 12 spd. girl's mountain bike $75. 933-9532

WINDOWS: BUY FACTORY DIRECT, custom made, new construction, renovation. Cash/carry. We install. Charles Daniels Window Mfg. Ltd., Cardinal, Ont. Free 1-800-331-2062

6 ARTICLES WANTED

PAYING CASH FOR TENT trailers (any condition), travel trailers, cars and trucks of all sizes. Also sell your vehicle on consignment. J's Auto Sales & Tent Trailer Rentals, 3220 St. Andrews Road. (Corner of Hwy. #138 and Cornwall Center Road). 938-2659

7 - AUCTIONS

TWILIGHT AUCTION SALE
Estate of late Annie Parker
Corner of Mille Roches & Post Road (Across from Woodlands Villa)
Long Sault, Ontario
Thursday Evening, June 1
6:00 p.m.
2 door pine wardrobe; glass door china cabinet; coal oil lamps; rocking chairs; trunks; fern stands; cedar chest; dishes; 3 pc. bedroom set; wardrobe; glass door china cabinet/buffet; dining table & chairs; blankets; coo-coo clock; fridge; stove; Wingham classic cook stove; Kenmore microwave; TV; treadle sewing machine; crocks; chrome table & chairs; wringer washer; 3 wheel adult bicycle; 6' x utility shed; lawn mower; 5 H.P. tiller; utility trailer, other misc. articles.
Terms: Cash or Acceptable Cheque
Canteen
FLORA GRANT DUMOUCHEL
Auction Services
Ingleside, Ontario 537-2925

Published weekly and distributed by Seaway News, 329-2nd St. W., Cornwall K6J 1G8. The Publisher will not be responsible for any errors in any advertisement after one insertion.

Advertising is accepted on the condition that in the event of a typographical error, that portion of the advertising space occupied by the erroneous item together with reasonable allowance of signature will not be charged for but the balance of the advertisement will be paid for at the applicable rate.

In the event of a typographical error advertising or services at the wrong price(s), goods or services need not be sold. Advertising is merely an offer to sell. The offer may be withdrawn at any time.

There shall be no liability for non-insertion of an advertisement beyond the amount paid for such advertisement.

The Publisher reserves the right to edit, revise, classify or reject an advertisement.

The views of contributing writers are not necessarily the viewpoints of this newspaper or its publishers.

Letters to the editor are welcomed. They may be reprinted with changes in spelling or grammatical construction. All letters must be complete with signature, address and phone number. If not, they will not be printed.

SEAWAY NEWS
Serving Cornwall and Area



TO PLACE YOUR AD CALL

Seaway News
Brings you:

DateMaker

a dating column for today's successful singles

TO RESPOND TO ADS CALL



613-247-7144 Ext. 12

1-900-451-3959 Ext. 12

ONLY $1.99 per minute. You must be 18 years of age or older and have a touchtone phone to use this service.

Women Seeking
To respond to ads, call 1-900-451-3959 Ext. 12

DOWN TO EARTH
SWF, 45, enjoys dancing, singing, life, doing fun things, seeking active SWM, 43-48, for possible casual or serious relationship. Ad# 2907

TRUST IS A MUST
SWF, 39, enjoys nature walks, horseback riding, dining out, painting, seeking honest, sincere, considerate, romantic, N/S, SWM, 30-48, polite, for friendship first, possible relationship. Ad# 1862

GENTLEMEN ONLY
SWF, 60, attractive, seeking honest, sincere, SWM, around 65, to share love, companionship. Ad# 6640

FRIENDS FIRST
SWF, 43, sensitive, N/S, employed, no dependents, enjoys dancing, aerobics, dining out, seeking SWM, 40-49, positive, caring, loyal, same interests, for friendship. Ad# 5529

NEW IN TOWN
SWF, 40, blonde hair, hazel eyes, attractive, active, funny, enjoys dining out, music, nature, quiet nights, seeking SWM, 37-47, similar interests. Ad# 1860

BE MINE
SWF, 26, 5'1", sandy brown hair, blue eyes, no drugs, smoker, enjoys dancing, movies, horseback riding, seeks SWM, 28-38, for friendship first, possible relationship. Ad# 3447

A HAPPY FACE
SWF, 48, 5'7", blonde hair, blue eyes, enjoys dancing, dining, music, karaoke, people, seeking positive, SWM, 45-50, who enjoys life, believes in God. Ad# 3863

LOVES ROMANTIC EVENINGS
SWF, 21, 5'3", romantic, enjoys outdoors, sports, dancing, good conversation, seeks honest, caring, funny, SWM, 22-25. Ad# 1498

MOM OF ONE
SWF, 19, 5'2", long blonde hair, green eyes, artistic, enjoys movies, singing, painting, seeks honest, SWM, 18-26, for relationship. Ad# 3304

HERE IT GOES
SWF, 20, brown hair and eyes, enjoys dancing, music, outdoors, movies, seeks SWM, 19-24, for friendship or possible relationship. Ad# 2617

SEEKING PLATONIC FRIEND
SWF, 53, 5'7", not slim or fat, kind, peaceful, pleasant, enjoys summertime, singing, follower of Jesus Christ, seeking Born Again Christian, SWM, 50-58, same interests, to share talks, laughs, friendship. Ad# 7059

NO DEPENDENTS
SAF, 32, black hair, brown eyes, professional, never been married, enjoys the simple life, seeking SWM, 30-38, professional, good moral values, for relationship. Ad# 9630

♥ DOUBLE DATE
Two SWFs, 36, 5'1" and 5'2", both with blonde hair, blue eyes, would like to meet two SWMs, 28-40, who enjoys dancing, dining out and quiet times, kids okay. Ad# 5567

SINGLE MOM OF TWO
SWF, 19, seeking compatible SWM, 18-23, must like children. Ad# 1476

LET'S GO CAMPING
SW mom, 36, 145lbs., 5'7", waitress, brown hair and eyes, seeking caring SWM, 31-45, enjoys children and pets, for quiet evenings, cuddling, long walks, country music. Ad# 8653

AMBITIOUS WOMAN
SWF, 25, 5'4", 120lbs., red hair, blue eyes, smoker, enjoys going out, bars, relaxing at home, driving, seeking sincere, honest, attractive SWM, 25-32. Ad# 9321

NEW TO AREA
SWM, 24, 5'5", brown eyes, auburn hair, open, honest, shy, likes movies, music, camping, seeking sincere, honest, SM, 23-33, for friendship, leading to possible relationship. Ad# 3531

SINGLE MOM
SWF, 28, 5'4", two kids, enjoys music, cooking, outdoors, camping, seeking SWM, 24-40, with similar interests, sense of humor a must. Ad# 2524

FULL-TIME MOM
SWF, 36, 145lbs., brown hair/eyes, enjoys country, oldies, movies, dancing, quiet times, seeking sincere, caring SWM, 31-45, honesty a must. Ad# 3500

MOM OF ONE
SWF, 27, sincere, honest, caring, seeking SWM, 26-35, to share time with, be happy with, get to know each other. Ad# 9080

LETS GET TOGETHER
SWF, 18, 5'2", 120lbs., green eyes, likes dining, romantic dinners, dancing, country western music, seeking a special SWM, 19-25. Ad# 9504

ATTRACTIVE
SWF, 60, blond, employed, seeks honest, sincere SM for fun, friendship, possible relationship. Ad# 9745

READ THIS AD
SWF, 19, S mom, enjoys movies, bars, dancing, seeks kind, gentle SWM, 19-22, who isn't afraid to express emotions, with similar interests. Ad# 9061

TIME WITH FRIENDS
SWF, 46, 5'7", reddish hair, hazel eyes, likes quiet evenings at home, long walks, home-cooked meals, seeking a SWM, 40-50 with healthy outlook on life. Ad# 1304

IN 1995...
SWF, 47, 5'7", red hair, blue eyes, likes kids, walks with the dog, cuddling, romantic evenings, dining, dancing, looking to spoil a marriage-minded SWM. Ad# 9726

VERY SPONTANEOUS
SWF, 30, 105lbs., brown hair, green eyes, likes cooking, movies, animals, loves Mickey Mouse, seeking a sincere SWM to share quiet evenings, similar interests. Ad# 4471

AFFECTIONATE
SBF, 38, good sense of humor, loves cooking, seeking respectable, attractive SBM, for serious relationship, must be N/S. Ad# 9879

WORKING HARD
SWF, 18, 5'10", blue eyes, brown hair, seeks caring, funny, loyal SM, friends first. Ad# 4519

CALL ME
WF, 45, 5'7", brown hair, blue eyes, N/S, employed, enjoys country music, movies, animals, seeking attractive, SWM, 40-55, with similar interests. Ad# 5247

LEAVE A MESSAGE
SF, 46, petite, professional, enjoys outdoors, theatre, seeking SM who appreciates all life has to offer. Ad# 4555

CALL ME
SWF, 42, likes dancing, dining out, seeking companionship with a special SWM, 38-55. Ad# 7057

NOT INTO BAR SCENE
SWF, 37, 5'6", dark hair, hazel eyes, mom of one, honest, sincere, likes cooking, dancing, friendship, animals, seeking a SWM with similar interests. Ad# 2608

SIMILAR INTERESTS?
SWF, 52, N/S, independent, employed, likes music, cooking, dining, walks, quiet times, tennis, aerobics, seeking an open, sincere relationship with a SWM. Ad# 8945

PASSIONATE LADY
DWF, N/S, attractive, seeking a happy, healthy SWM, 35-45, preferably a Scorpio, to swim through life with. Ad# 9254

POSSIBLE RELATIONSHIP?
SWF, 18, 5'8", long dark hair/eyes, student, employed, smoker, likes alternative music, nights out, seeking a SWM to share interests with. Ad# 3454

LETS TALK MORE
SWF, 18, 5'8", long brown hair/eyes, medium build, likes music, camping, the outdoors, seeking a SWM with similar interests. Ad# 3064

OUTDOOR ACTIVITIES
DWF, 32, 5'2", 170lbs., two girls, affectionate, enjoys baseball, walks, hugs. Ad# 2329

HANG OUT
SWF, 19, 5'9", long dark hair, brown eyes, 1st year university, enjoys music, animals, playing sports, movies, seeking SWM to go to movies, bands with. Ad# 9425

ANYTHING IN COMMON?
SWF, 18, 5'9", dark red hair, weird sense of humor, likes alternative music, funny movies, playing sports, swimming, psychology, seeking a SM. Ad# 6625

VERY DEDICATED MOM
SW mom, 33, loves to laugh, music, dining, dancing, work out, seeking SWM to share our different interests together. Ad# 1677

CASUAL DATING
SF, 51, 5'2", smoker, a little heavy set, seeking understanding, sincere, honest gentleman, serious only. Ad# 8753

ENERGETIC, FUN-LOVING
SF, 25, nanny, like movies, long walks, bars, dancing, seeking M, for friendship and sharing. Ad# 5847

BUBBLY PERSONALITY
SWF, 32, blonde, green eyes, mom of twins, employed, likes movies, plays, singing, family life, the beach, seeking a SWM, dads welcome, who likes kids. Ad# 9698

POSSIBLE RELATIONSHIP
SWF, 45, active, likes swimming, the outdoors, camping, dancing, biking, seeking a romantic SWM, 43-57 with similar interests. Ad# 8301

PSYCHOLOGY HOPEFUL
SWF, 18, unconventional, funny, enjoys bulldogs, cars, sports, skiing, seeking SM, athletic, average, 18-24, with similar interests. Ad# 8049

SLIM
SF, 30, 5'5", dark hair, green eyes, enjoys movies, dining out, music, seeking SM, with similar interests. Ad# 9404

CALL ME
SWF, 27, 5'9", enjoys movies, music, cuddling, dining, outdoors, seeking SM, for friendship, possible relationship. Ad# 9375

CALL ME
SWF, 18, brown hair/eyes, enjoys music, rollerblading, skating, swimming, seeking tall, handsome SWM, 18-19 with similar interests. Ad# 1105

LIKE TRYING NEW THINGS?
SWF, 22, slim, employed, attractive, mom of two boys, seeking a romantic, affectionate SWM to sweep me off my feet, full of surprises and must like kids. Ad# 1398

DIFFERENT WAY OF MEETING
SW mom, 33, open minded, good humored, likes music, working out, dancing, seeking a fun-filled SWM for a possible relationship, interested? Ad# 1475

CALL ME
SWF, 51, seeking sincere, sensitive, understanding SWM who likes having a little bit of fun, friendship first. Ad# 8658

GREAT LOVE OF LIFE
DWF, 38 looks 28, 5'7", auburn hair, green eyes, slim, great sense of humor, loves cooking, cuddling, exercising, seeking tall, fit, spontaneous, creative, honest, caring SWM. Ad# 8705

LETS GET TOGETHER
SWF, 18, brown hair, hazel eyes, N/S, enjoys skating, swimming, dancing, movies, country music, animals, seeking SWM, 18-23 with similar interests. Ad# 7740

THE GIRL FOR YOU?
SWF, 25, 5'2", 117lbs., blond hair, attractive, mom of one, enjoys dancing, sports, working out, seeking fit, good looking SWM, 26-31, interested? Ad# 4567

ARE YOU FOR ME?
SWF, 19, blonde hair, green eyes, good looking, enjoys parties, sports, working out, seeking attractive, fit SWM, 21-25 with a great smile and personality. Ad# 2206

KINDA QUIET
SWF, 24, mom of one boy, enjoys music, dancing, movies, quiet evenings, seeking funny, kind SWM for friendship, possible relationship. Ad# 5953

GIVE ME A CALL
SWF, young 40s, bi-lingual, in wheelchair, enjoys life, seeking quiet SWM for true friendship, thanks for reading. Ad# 9635

FRIENDSHIP FIRST
SWF, 31, 5'6", attractive, active, secure, enjoys working out, travel, outdoors, dancing, theatre, time with friends, seeking sweet, honest, secure SWM. Ad# 4811

FOR WHO I AM
SWF, 18, 5'8", brown hair/eyes, enjoys football, movies, quiet times, concerts, seeking SM for friendship first, possible relationship. Ad# 3401

POSSIBLE RELATIONSHIP
SWF, late 50s, active, seeking good humored S gentleman with a variety of interests, friendship first. Ad# 1072

LETS MEET
DWF, late 40s, attractive, slim, artistic, enjoys music, art, theatre, meeting new people, seeking honest, attractive SWM with similar interests. Ad# 7829

CONVERSATIONALIST
SB mom, 30, student, enjoys music, laughter, quiet times, meeting people, seeking mature, sincere SM for friendship first. Ad# 5300

GOOD NATURED, SPUNKY
Outgoing, SWF, 24, 5'2", 110lbs., brown hair/eyes, slim, healthy, college student, seeking N/S, employed SWM who enjoys Star Trek, hiking, movies, dancing, and food. Ad# 2222

QUIET, YET OPEN
SW mom, 31, 5'2", down to earth, honest, romantic, employed, enjoys nature walks, dancing, cooking, indoor/outdoor activities, seeking honest SWM. Ad# 6707

AND QUIET TIMES
SWF, 31, 6', blonde hair, green eyes, slim, attractive, athletic, enjoys dance clubs, movies, music, seeking fun, energetic SM, over 25 and taller than me! Ad# 9312

CALL ME
SWF, 54, 5'1", blonde, hazel eyes, seeking honest, caring SWM for friendship, possible relationship. Ad# 2729

POSSIBLE RELATIONSHIP
SWF, 35, 5'5", mom of one, enjoys dining, dancing, seeking special relationship with a SM, dads welcome. Ad# 1241

LONELY LIKE ME?
DWF, 63, lonely, retired, smoker, social drinker, enjoys quiet evenings, restaurants, seeking lonely, kind hearted S gentleman for companionship. Ad# 8452

KINDA QUIET
SB mom, 38, good humored, seeking attractive SM, N/S, dads welcome, who shares interests in movies, dancing, romantic evenings. Ad# 8809

IF YOU ARE OUT THERE
SWF, 47, enjoys country music, long walks, drives, romantic dining and evenings by the fire, conversation, seeking understanding SWM not afraid of commitment. Ad# 9335

WHAT'S IN THE HEART
That matters, SWF, 23, social drinker, loves to laugh, enjoys walks, dancing, seeking tall, caring, good humored SM, for fun times. Ad# 9535

Men Seeking
To respond to ads, call 1-900-451-3959 Ext. 12

SAME INTERESTS
SWM, 28, 5'6", good looking, enjoys driving, chess, libraries, dining out, theatre, seeking petite, athletic SWF, 28-32, 5'-5'3", secure, employed, for possible relationship. Ad# 8838

SEEKS NEW FRIEND
SWM, 40, 5'9", 160lbs., blond hair, blue eyes, enjoys long walks, playing cards, movies, dining, cuddling, seeking SWF, under 40, for quiet times, quality times, possible meaningful relationship. Ad# 3111

FAMILY MAN
SWM, 25, 5'11", 160lbs., fit, daughter 3, enjoys outdoor activities, sports, cars, movies, music, fishing, camping, seeks SWF, 21-27, must like kids, with similar interests. Ad# 1959

LAID BACK
SWM, 27, 6'6", blond, blue eyes, son 1, enjoys fishing, outdoors, camping, seeking SF, 21-32, for possible relationship. Ad# 3496

EASYGOING
SWM, 27, 5'8", 150lbs., brown hair, blue eyes, attractive, stable, enjoys long walks, music, outdoors, children, seeks attractive SWF, 20-27, ambitious, mature, no game players, for friendship, maybe more. Ad# 9140

STARTING OVER
D father of two, 39, sandy blond hair, just moved from Alberta, N/S, seeking SWF, 18-40, who's not afraid of commitment, enjoys variety of activities, moms welcome. Ad# 6372

LIKES TO SMILE
SWM, 24, 5'11", enjoys sports, going out, movies, conversations, seeking SWF, 20-30, similar interests. Ad# 2001

DON'T BE SHY
SBM, 43, enjoys sports, dancing, seeks SWF, 35-43, similar interests, for friendship, possible relationship. Ad# 2712

PRETTY LADIES ONLY
SWM, 38, 6', 250lbs., salt and pepper hair, funny, honest, caring, quiet discussion, billiards, seeking SWF, 28-38, pleasing, caring, clean, N/S, independent, moms okay. Ad# 1224

DAD OF TWO
DWM, 39, 5'8", new to area, smoker, social drinker, likes time at home with special lady, seeking honest SWF, for serious relationship. Ad# 6472

Q & A

Q: How do I get started?
A: You're going to be recording your voice greeting, be prepared, speak to the listener, describe yourself in a positive way. Be honest, creative and specific about what you are looking for. Call **1-247-7144, Ext. 12** enter option 1, you will be prompted to answer some questions about yourself and the type of person you want to meet. Your voice greeting will be screened for proper content and put on line within 24 hours. An effective print ad will be created from your voice greeting, which will appear in the paper in 7-10 days.

Q: What is an ad number?
A: The 4 digit number at the end of your print ad that allows singles to call and respond to your mailbox.

Q: What is an access code?
A: A confidential 4 digit code that only you know, that allows only you access to your mailbox.

Q: What are messages?
A: Voice messages from other singles who responded to your ad in the newspaper or through the browse. To listen to your messages for **FREE, call 1-247-7144, Ext. 12** once every 7 days, or call **1-900-451-3959, Ext. 12** anytime, at a charge of $1.99 per minute.

Q: What are system matches?
A: Voice greetings from other advertisers whose matching criteria is the same or similar to yours. You can instantly listen to your system matches by calling **1-900-451-3959, Ext. 12,** at a charge of $1.99 per minute.

Q: What is Smart Callback?
A: When creating your mailbox you will be given the option of entering your telephone number for a callback to your number when you have new messages. You decide when and where. Numbers are confidential.

Q: What is Smart Browse?
A: A special feature that allows you to respond to other voice greetings that match the criteria you select. Call **1-900-451-3959, Ext. 12,** at a charge of $1.99 per minute.

Q: How do I respond to an ad?
A: Call **1-900-451-3959, Ext. 12,** option 1, at a charge of $1.99 per minute, the system will ask you to enter the 4 digit ad number at the end of the print ad. Press 1 to respond, press 2 to go on to the next ad.

Q: How do I cancel or renew an ad?
A: Call our customer service department at **1-800-273-5877.**

Service provided by Direct Response Marketing, Inc.
2451 Wehrle Drive Williamsville, N.Y. 14221

WW	Widowed	M	Male	W	White	N	Native
D	Divorced	F	Female	H	Hispanic	N/S	Non-smoker
S	Single	B	Black	A	Asian	♥	Double-Dater

NO MIND GAMES
WWF, 34, two children, hard worker, likes evenings at home, seeking SM with a love for kids for possible relationship. Ad# 9410

FUN PERSON
SF, 23, good looking, enjoys skiing, sports, watching movies, seeking attractive SM for friendship first. Ad# 2551

SINGLE MOM
DWM, late 30s, smoker, social drinker, enjoys dining out, reading, quiet times, seeks SM with a good sense of humor for friendship first. Ad# 9324

ATTRACTIVE
SF, 29, 5'2", 125lbs., long blonde hair, green eyes, mom of one, career minded, seeks SM for companionship. Ad# 8810

ECLECTIC
SC mom, 58, taste for the finer things in life, auburn hair, green eyes, nursing student, enjoys white water rafting, conking, knitting, blues and classical music, seeking SF. Ad# 8405

MOM OF 3
SF, 41, little on chubby side, seeking SM, enjoys outdoors, walks, movies. Ad# 9469

NATURAL BLONDE
SF, 47, 5'2", 130lbs., blue eyes, attractive, honest, sincere, employed, affectionate, clean, financially secure, seeking SM, 45-55. Ad# 6271

COZY NIGHTS
SF, 32, enjoy walking, dining out, dancing and quiet evenings at home, seeking SM for friendship first. Ad# 7617

HONEST
SF,27, mom, enjoy music, movies, quiet evenings, seeking understanding SWM, 27-35, for friendship first. Ad# 7706

SEEKING CUDDLER
SWM, young looking 29, 5'6", 135lbs., brown hair/eyes, tanned, employed, loves country music, searching for SWF, 22-30, social drinker, doing things together. Ad# 7445

SEEKING IDEAL WOMAN
Shy SWM, 28, smoker, 6', 170lbs., black wavy hair, seeking SF, 24-34, similar interests, loves animals, movies, music, billiards, fishing, camping, cuddling. Ad# 8661

LOVES SPORTS
SBM, 19, 150lbs., brown hair, blue eyes, enjoys dancing, going out, seeking SHF, with similar interests, for relationship. Ad# 2623

QUIET EVENINGS
SWM, 19, 142lbs., long brown hair, seeking SWF, enjoys sports, dining out, long walks. Ad# 9676

SINCERE, HONEST
SWM, 27, 5'8", 150lbs., attractive, enjoys long walks, romantic dinner, music, seeking honest, attractive SWF, 18-30, no games, kids ok. Ad# 8475

FILL THE VOID
SWM, 23, 6'1", 190lbs., enjoys movies, sports, dining out, seeking SWF, 19-27, honest, caring, similar interests. Ad# 3471

THAT CERTAIN LADY
SWM, 34, my other Ad# is 8360, you left me a message, I didn't get your number! Please call again, hope to hear from you! Ad# 1315

SKIING BUDDY
SWM, 21, seeking an active SWF, 25-40 to share some fun times with. Ad# 6346

POSSIBLE RELATIONSHIP
SWM, 39, family oriented, likes golf, life in general, seeking a SWF to share special times. Ad# 5270

IN BROCKVILLE
SWM, 26, 5'11", slim, smoker, good looking, educated, employed, likes music, films, wine, travel, seeking a SWF with similar interests. Ad# 9130

INTERESTED?
WM, 40, 6', 160lbs., N/S, slim, athletic, dad of two kids, likes sports, the outdoors, quiet times, seeking an attractive, tall, slim SWF who might be interested. Ad# 8965

EASYGOING GUY
SWM, 40, employed, likes sports, nights out, dining, movies, parties, meeting new people, quiet evenings with a special SWF. Ad# 5062

FULL OF SURPRISES
SWM, 24, 5'11", 180lbs., sandy blond, likes walks, dining, movies, sports, drives in country, looking for an open-minded, spontaneous SWF. Ad# 6743

YOU BE THE JUDGE
SWM, 31, 5'8", brown hair/eyes, fit, educated, secure, employed, loving, caring, sensitive, new to area, seeks SWF with similar interests in skiing, biking, rollerblading, etc. Ad# 1671

POSSIBLE RELATIONSHIP
SWM, 20, 5'9", 170lbs., blondish hair, green eyes, fit, likes working out, sports, dining out, seeking a caring, honest SWF, 18-23. Ad# 8980

ROMANTIC
SM, mulatto, in 30s, 6'1", 195lbs., fit, down to earth, honest, employed, likes working out, seeking a SF who likes music, pool, swimming, biking, etc. Ad# 5886

CALL ME
SWM, 29, dad, employed, seeking a SF who likes picnics, fishing, parties and the simpler things in life. Ad# 6731

POSSIBLE RELATIONSHIP
SWM, 21, 6', 170lbs., dark hair/eyes, likes country music, the outdoors, seeking a SF with similar interests. Ad# 3541

MANY LANGUAGES
SM, 23, 6', likes sports, movies, reading, seeking a nice SF with a variety of interests. Ad# 3644

FULL TIME DAD
SWM, 44, 5'10", 145lbs., kind, honest, employed, likes the country, camping, skiing, traveling, seeking a SWF, 35-43 with similar interests, friendship first. Ad# 9309

SEEKING SOUL MATE
SWM, 23, 5'9", 135lbs., dark hair/eyes, fit, romantic, trustworthy, seeking an honest, caring, loving SWF to share a variety of interests with. Ad# 1628

ROMANTIC AT HEART
DWM, 52, 5'4", secure, good humored, honest, likes country western music, camping, fishing, hunting, seeking a S/DWF, 40-51 for friendship first. Ad# 5829

CALL ME
M, 40, 6'3", 215lbs., brown hair/eyes, employed, easygoing, seeking SF, 30, height, weight unimportant. Ad# 1708

NO GAMES
SM, 54, enjoys sailing, quality times, travel, seeking honest, sincere SM. Ad# 7337

BEDROOM EYES
SWM, 33, 5'9", brown hair, blue eyes, enjoys dancing, movies, romance, seeking SF with similar interests. Ad# 2702

REAL PEOPLE
SM, 36, 5'9", 145lbs., blond hair, blue eyes, loves outdoors, camping, fishing, music, seeking SF with similar interests. Ad# 3491

EMPLOYED
SM, 45, 5'7", 150lbs., brown eyes/hair, loves fishing, outdoors, dining out, movies, quiet time, kids, seeks SF. Ad# 8238

KINDA SHY
SWM, 33, 6', 185lbs., brown hair, hazel eyes, likes sports, dining, seeking a SWF for conversation and friendship first. Ad# 6548

IN BROCKVILLE AREA
SWM, 44, 5'10", brown wavy hair, blue eyes, employed, likes skiing, walking, camping, seeking honest, sincere, open-minded SWF, possible relationship. Ad# 5650

WELL EDUCATED
SWM, 24, 6', athletic, open-minded, seeking SWF, 18-28, who enjoys sports, music, camping, going out. Ad# 8160

SINCERE, NICE, GENUINE
SM, 26, hardworking, like animals, music, occasional parties, seeking F, for friendship. Ad# 1145

GOOD LOOKING
SM, 25, 5'11", 160lbs., mustache, humorous, love dancing, music, games, outdoors, seeking F, 19-40. Ad# 9230

PROGRAMMER, ANALYST
SM, 26, weekend DJ, seeking F, 24-28, who likes music, dancing, movies, playing pool. Ad# 8833

AMOROUS, IMAGINATIVE
SM, 28, 5'8", romantic, seeking F, for romantic dinners, cuddling, good conversation and outdoor activities. Ad# 6568

MAKE ME LAUGH
SM, 31, 5'8", enjoy gardening, camping, outdoors, seeking down to earth, spontaneous F, to share special moments with. Ad# 5524

PART TIME DAD
DWM, 32, 6', N/S, enjoy going out, staying home, cuddling, dancing, seeking F, N/S, same interests. Ad# 9234

EASYGOING
SWM, 45, 6', 190lbs., honest, good humored, smoker, like the simple things in life, seeking slim F, race unimportant. Ad# 2497

SINCERE
SM, 23, 135lbs., seeking sweet, lovable, long haired girl, who enjoys cuddling, going out, romantic times, for confident relationship. Ad# 6830

LITTLE MORE TO LIFE?
SWM, 33, 5'10", 160lbs., dad, seeking caring, affectionate, ambitious, intelligent, petite SWF who likes kids, camping and the outdoors. Ad# 2189

STARTING NEW BUSINESS
SWM, 50, educated, employed, seeking intelligent, mature, loving SWF for a possible serious relationship. Ad# 3698

GIVE ME A CALL
SBM, 20, bi-lingual, likes sports, movies, dancing, seeking a SAF who shares similar interests. Ad# 3280

NIGHTS ON THE TOWN
SWM, 27, 5'10", dark hair/eyes, employed, likes playing sports, dancing, movies, dining, quiet evenings, cooking, seeking a SF who might be interested. Ad# 3487

FRIENDSHIP FIRST
SNAM, 32, seeking a blonde, blue eyed SWF around 24, who likes music, cooking, reading, animals and more. Ad# 3804

POSSIBLE RELATIONSHIP
SWM, 30, 5'9", 165lbs., blue eyes, likes sports, the outdoors, seeking an adventurous SWF over 20, who likes to travel, camping, biking, canoeing, etc. Ad# 9188

CALL ME
SM, 31, 6', brown hair, blue eyes, employed, likes sports, walks, quiet evenings at home, seeking SF, similar interests. Ad# 2792

LETS TRY THIS
SWM, 29, 5'11", 160lbs., long brown hair, hazel eyes, college student, seeking a SWF to share movies, dining out and more with. Ad# 1861

HOPE YOU'RE INTERESTED
SWM, 30, 6'2", 185lbs., dirty blond, employed, likes outdoors, skiing, snowmobiling, seeking an honest, caring, loving SWF. Ad# 2522

NOT TOO HARD
SM, 39, 150lbs., good looking, honest, seeking slim SF, 25-30 who likes all activities and life in general. Ad# 7758

FRIENDSHIP FIRST
SWM, 35, likes walking, dining, movies, seeking a SF with similar interests. Ad# 6072

NOT INTO HEAD GAMES
M, 30, 5'9", brown hair/eyes, likes swimming, biking, walks, movies, seeking a SWF with similar interests. Ad# 7324

SENSITIVE & CARING
SWM, 36, 6', 195lbs., brown hair, green eyes, easygoing, likes working out, dancing, quiet romantic evenings with that special lady to brighten up my life. Ad# 8756

SINGLE DAD
SM, 37, 5'9", blond hair, blue eyes, sense of humor, seeking SF 25-30, down-to-earth, warm-hearted, honest. Ad# 4650

OPEN-MINDED
SM, 30, 5'10", 180lbs., spontaneous, sense of humor, enjoy music, dancing, concerts, movies, outdoors, seeking SF with similar interests. Ad# 4676

LIKES TO TEASE
SM, 30, 5'9", long brown hair, blue eyes, enjoys movies, dancing, home-cooked meals, seeking SF 20-30, healthy, sincere, understanding, affectionate. Ad# 1415

NEW TO AREA
SM, 19, 6'1", blond hair, blue eyes, enjoys going out, seeking SF for walks, talks. Ad# 9861

WHAT DO YA' THINK?
SWM, 20, 6', 190lbs., brown hair, blue eyes, likes sports, dining, movies, walks, seeking a SWF who might be interested. Ad# 1413

THAT'S ABOUT IT
SWM, 30, 6'1", 180lbs., likes music, playing drums, seeking a SWF to settle down with. Ad# 2023

FRIENDSHIP FIRST
SWM, 30, blond, blue eyes, fit, secure, seeking an attractive, intelligent SAF, for possible long term relationship. Ad# 4466

ASKING TOO MUCH?
SWM, 45, variety of interests, seeking companionship of a SF to share parts of life with. Ad# 5200

THAT'S ABOUT IT
SWM, 20, 5'11", 165lbs., dark hair/eyes, enjoys hunting, fishing, hiking, seeking an outdoorsy kinda gal. Ad# 8264

NEW TO THIS
SWM, 18, 6'1", 170lbs., dark hair, hazel eyes, enjoys biking, camping, picnics and quiet evenings, seeking SWF, kids are welcome. Ad# 9561

WAIT FOR YOUR CALL
SWM, 28, 6'2", brown hair/eyes, seeking SWF with a sense of humor for long term companionship. Ad# 9780

LETS GET TOGETHER
SWM, 35, 6'1", 180lbs., dark hair, mustache, trains horses, likes country western music/clubs, trying new things, meeting different people, like you-a SWF! Ad# 8169

FULL TIME DAD
WM, 33, 6'4", 170lbs., fit, hard worker, likes cats, working out, activities with kids, movies, drawing, seeking caring, kind, considerate SWF for fun and friendship first. Ad# 9724

FUN-LOVING GUY
SWM, 40, straight forward, cheerful, good humored, looking for some fun times with a SWF, with similar qualities, possible relationship. Ad# 8255

ADVENTUROUS, TALL
Handsome, professional SWM, 34, 6'2", 185lbs., athletic, reddish brown hair, blue eyes, enjoys music, dancing, quiet times, sports, travel, seeking active, slim 25 SWF, similar interests. Ad# 7876

PICNICS FOR TWO
SWM, 30, 5'10", 180lbs., brown, blue eyes, spontaneous, down to earth, likes dancing, movies, dining, swimming, cycling, skating, seeking SWF, 22-34, with variety of interests. Ad# 5756

NEW TO THE AREA
SWM, 30, hard worker, seeking honest, caring, giving, fit SWF for friendship first/long lasting relationship. Ad# 8436

ITS UP TO YOU TOO!
SWM, 18, 6', brown hair, seeking possible relationship with a nice SWF with a variety of interests. Ad# 9001

♥ DOUBLE DATER
2 SWMs, 19, like parties, movies, dancing and having fun with 2 SWFs for fun, friendship, possible relationship. Ad# 4034

NEW TO THE AREA
SWM, 30, 5'10", 175lbs., blond hair, blue eyes, professional, seeking honest, caring, giving, healthy SWF to build on a relationship together. Ad# 8730

WHO KNOWS
SWM, 32, professional chef, enjoys all sports, photography, sailing, movies, wind surfing, flea markets, seeking SF, similar an different interests. Ad# 6286

CALL ME
SM, 42, enjoys movies, boating, romantic evenings together, seeking SF for companionship. Ad# 3879

FUN TO BE WITH
SM, 40, 5'11", brown hair, hazel eyes, honest, sincere, enjoys dancing, dining, seeking SF for friendship first. Ad# 3402



ANTIQUE AUCTION SALE
Antiques & Diesel G1800 Kubota
Joyce (Harold) Alguire
2 miles south of Avonmore
Corner of Avonmore Rd.
& Cedar Vale (At Tower)
Saturday, June 3 • 11 a.m.
Coal oil lamps; 6 mantle clocks, Seth Thomas wall clock from railway in Finch; Pequegnat 31 day clock; many pieces of Carnival glass plus glass punch bowl; marigold glasses; cranberry dish; Noritake place setting for 8; cobalt blue hen on basket; tables; banks including sport bank; Ralph Connor books; Eddison Amberola; Victor Berliner gramophone; RCA Victor table radios; Spartan table radio; victrola; quilts; crocks; jardinieres; peanut jar; coffee grinders; buck knife; pocket watches; scales; washstand; dresser; desk; 3 pc. bedroom set; wardrobe; new oak kitchen pantry; Conn organ & bench; cutter; diesel Kubota G1800; wood clamps; rotor tiller; lawn mower; 1/2 H.P. compressor; wheelbarrow scale; approx. 3 cord of wood; 50th anniversary 9N for toy tractor; safe; shutters; portable Singer treadle sewing machine; other misc. articles.
Terms: Cash or Acceptable Cheque
Canteen
FLORA GRANT DUMOUCHEL
Auction Services
Ingleside, Ontario 537-2925

8 FLEA MARKETS

VENDORS WANTED FOR NEW Flea Market opening soon on Fri-Sat-Sun in front of Larocque Pools in Alfred. For info. call (613) 679-2734 & ask for J.P.

YOUR FRIENDLY MARTINTOWN Flea Market will be open every Sat. & Sun. from high noon. See you on Main St.

13 AUTOS FOR SALE

1973 CADILLAC SEDAN DE VILLE, hard top all options, 472 motor, one owner, 67,000 miles. Ph: (613) 528-4942

1978 CHEV. CAPRICE CLASSIC, auto., 305, P/B, P/S, good running order, as is $500. or B/O. ; cast iron tub, good cond. 938-8665

1981 BUICK SKYLARK, 2 dr., auto., 109,000 kms., asking $500. as is, or B/O. Ph: 938-2396

1984 FORD LTD, damaged left front corner. Good 351 motor. Lots of new parts. Ph: 937-0942

1985 FORD TEMPO L, 4 dr., red, 4 cyl., auto., air, cruise, tilt, p. locks, clean car, $2,300., all taxes incl'd with safety. SDG Auto, 932-9139 beside Bolton T.V., Hwy. #138

1985 NISSAN KINGCAB, asking $800. or B/O. Crestliner boat with trailer, 14'7", asking $750. or B/O. Air conditioner asking $100. Ph: 938-2615 or leave message.

1985 PONTIAC FIREBIRD, V-6, 5 spd., std., sunroof, AM/FM cassette, freshly painted, safetied $3,200. or B/O. Call Shawn 938-1088

1985 PONTIAC PARISIENNE, 4 door sedan, 305, V-8, auto., 2 tone paint, 137,000 kms., $2,495. with safety. SDG Auto, 932-9139, beside Bolton T.V., Hwy. #138

1986 DODGE RAM WINDOW VAN, 350 Royal model, heavy duty, 8 passenger, full size, 318 V-8 engine $3,995. with safety. SDG Auto, 932-9139 beside Bolton T.V. Hwy. #138

1986 MAZDA 626LX. All power options including sunroof. Excellent shape. Must sell. Safety good till June 10th, $1,900., certified. 933-0505, leave message

1986 RELIANT WAGON, needs motor, $300. firm. 1986 Honda Spree scooter, 50cc, electric start, excellent cond., 5,030 kms., helmet incl'd. $650. Ph: 937-4347

1987 GMC JIMMY, 2 wheel drive, 2.8 V-6 EFI, 4 speed overdrive, excellent condition $3,800. with safety. For info., please telephone 932-8977 or 932-7904

1987 PLYMOUTH TURISMO, $900. or B/O. Must sell. Ph: 933-1950 or 938-6221 and ask for Eric

1988 MERCURY SABLE, p/s, ABS power door locks, p/w, power drivers seat, AM/FM cass stereo. 3.8L, V-6, Asking $2500 neg. Ph: 346-2219

1988 TOYOTA COROLLA, 4 dr., auto., 150K. Very good cond. Will certify, $5,300. or B/O. Ph: 532-8725

1989 DYNASTY LE, V-6, excellent cond., fully loaded, air, P/W, P/L, tilt, cruise, AM/FM stereo cass. Spotless, $4,500. or B/O. Ph: 347-3093 or 347-3300

1990 JEEP YJ, black, 4 cyl., 5 spd., hard & soft top, 99,000 kms., Alpine CD, chrome rims, $8,900. or B/O without stereo, certified. Ph: 932-0730

1991 HONDA ACCORD LX, 2 dr., 5 spd., 110,000 kms., excellent cond., very clean, recently safetied, $8,750. Ph: 933-1397

1991 VOLKSWAGON JETTA Turbo Diesel, black, air, sunroof, tilt, economical, great cond. 133,000 km, 4-dr, view at 702 2nd. E. $9100. 936-1759

CHEAP CHEVETTE PARTS, Head with cam & lifters, starter, carburator, 2 alternators, coil, exhaust & brake system, tires. Sacrifice $150. complete. Ph: 938-4830

GERARD POIRIER AUTO SALES, 129 Kenyon St., Alexandria. 1986 Chevette, 4 dr., auto., 86,000 kms., clean $1,800. safetied. 1989 Nissan Sentra, 4 dr., 5 spd., good cond., $2,800. safetied. 1987 Mercury Topaz, 4 dr., 5 spd., $1,400. safetied. 1984 Plymouth Caravelle, 4 dr., auto., 318, $1,300. safetied. Ph: (613) 874-2440

NEED A CAR? Give us a call first. Guaranteed financing regardless of credit. CMH Leasing. Ph: (613) 938-0890

WANTED - CASH PAID for unwanted scrap cars and trucks. Amount depends on year, model. Ph: 938-1783

20 EMPLOYMENT WANTED

ALL MASONRY WORK, stone, bricks, blocks, chimneys and repairs. Basement pargeting. Free estimates, call Mo 347-2346. 12 years experience. Also gyproc installation and jointing.

BURIED IN BOOKWORK? Need help? Bookkeeper with 15 yrs. experience avail. evenings, Fridays and weekends. Computerized and manual systems. Call Catherine 932-5588

DON'S BACKHOE & TRUCK avail. for work, landscaping, hauling, picking up scrap cars, etc. Low rates. Ph: 938-2962

RESPONSIBLE MATURE BILINGUAL young man with accounting, inventory, customer service & sales background, seeks permanent full time position. Please call David 347-3830

21 HELP WANTED

$200-$500 WEEKLY! Assemble products at home. Easy! No selling, you're paid direct, fully guaranteed. No experience necessary, call 24 hrs. 1-504-641-7778 ext. 506-H-22

AIRLINE JOBS..now hiring $10-25 per hr. All positions both skilled and unskilled. Excellent pay/benefits. Ph: (601) 799-0962 ext. A463

EARN UP TO $513 by assembling 90 pairs of stylish beaded earrings, year round, at home. Info: send a self-addressed stamped envelope to: Accex C.L.C.K. Craft Corp., 23 Connie St., Toronto, Ontario. M6L 2H8

EARN UP TO $550. a week. We need people to make jewellery (necklaces, bracelets, earrings). Job available coast-to-coast, from your home. No experience needed. Send a self-addressed stamped envelope to: Kevenchris Corp., 332-5060 Tecumseh Rd. E., Ref: 121, Windsor, Ontario, N8T 1C1

HELP WANTED: We are looking for two to three key people for a financial services office in this area. Experience not necessary. We will train. For an interview call 937-4499

HOMEWORKERS NEEDED, Earn $200., $300., $500. or more per week performing assembly or clerical work in your home. Just send a self-addressed stamped envelope with a $1. to: K. Russell, P.O. Box 132, St. Andrews West, ON. KOC 2AO

STAY HOME, MAKE MONEY. You assemble Cdn. products and earn up to $627. per week. Amazing recorded message reveals details. Call 705-739-7184, Ext. 15

22 HOME SERVICES

A SPRING SPECIAL- PAINTING. starting at $40 per room per coat plus paint. Wallpapering, outside work. Free estimates. 20 years experience. Call after 6 p.m. 938-8839.

AIR CONDITIONER, DEHUMIDIFIER - service/cleaning. Get ready early. Also, microwaves, etc. Witteveen T.V. and Appliance 931-3518 or 448-2766

APPLIANCE REPAIR SERVICES large & small, all makes at reasonable prices. Ph: 534-3797

CUSTOM SIGNS make your home or business stand out. Sandblasted cedar or redwood, carved or goldleaf. Visit our studio in Lancaster at 304 Main 347-7405

ERNIE'S CLEAN UP SERVICE. Basements, garages, yards, painting, drywall, roofing, fencing & patio decks. Also will do lawn mowing & snow removal. 938-1684

HANDYMAN. clean yard, cement work, paint, repair roof, fences, siding, odd jobs or small projects around homes or cottages, truck avail. Call 938-1982.

J.R. RESTORATION: roofing, foundation repairs, chimneys/repairs, brickwork, carpentry, siding, painting. Free estimates. Call J.R. 938-7742

MIKE VIVARAIS RENOVATIONS. We do doors, windows, siding, roofing, kitchens, bathrooms or any odd job around the house. For free estimate call 936-1625

R. LABELLE GRASS CUTTING. Book now for spring. Pay by season or weekly. Reasonable rates. Ph: 933-2835

REPAIRS TO ELECTRIC motors, household appliances, power tools, etc. Free estimates. Dallas McIntosh, Apple Hill, 527-2894.

RICHARD'S RENOVATIONS. We do all types of work like siding, roofing, decks, patios, verandahs, garages & sheds. Inside work: hardwood flooring, drywall, joints, decorative mouldings, doors & bifolds, etc. Free estimates. Call Richard, 8 am - 6 pm (613) 525-1415.

TREE PRUNING, CUTTING & removal. Eavestrough, chimney, cleaning, jack hammering and exterior scraping and painting. One ton roller for lawns. Free estimates. Call Mike 931-1251

THE PERFECT HANDYMAN. Builds patio decks, verandahs, sheds, garages, additions etc. Sheds: 8'x8'/$1150; 8'x10'/$1400; 8'x12'/$1600; 10'x12'/$1700; 12'x12'/$2000. All finished w/vinyl siding, shingled roof & dble. Doors from 32"-72". Also specializing in vinyl siding, roofing. Free estimates. Guaranteed customer satisfaction. References available. Call Robert 525-2197 or (613) 930-2412

WOODWORKING, REPAIRS & refinishing of furniture, cabinet making and lathe work, reasonable rates. Ph: 938-3593

25 BOATS/MOTORS

14' FIBERGLASS CADORETTE boat, 9.5 h.p. & 9.9 h.p. with electric start, Johnson outboard motors. 534-8229

16' FIBERGLASS 1985 PETERBOROUGH boat, U-hall opendeck with top, Mariner motor, 75 h.p., power trim, power lift with trailer $4,500. Ph: 931-1686

18' 1986 SUNRAY CONTINENTAL Bowrider with under 250 hrs. Includes 175 h.p. V-6 OMC motor, water skiis and jacket, slalom ski and rent slip for docking at Grey's Creek Marina. Asking $6,500. or trade for Blazer. Call 932-7842

OPEN SATURDAYS 10 - 3

25 CONVERTIBLES IN STOCK
125 VEHICLES IN STOCK

94 Mustang LX, Convertible 17,000 km, auto., fully loaded, Bal. Warr. Ford. **$23,995**	**92 Chrysler Lebaron,** Convertible V6, fully loaded, 18,000 km Bal. Warr. Chrysler. **$16,995**
94 Sunbird SE, Convertible 24,000 km, fully loaded, V6, Bal. Warr. GM. **$18,995**	**92 Volkswagen *Cabriolet,*** 53,000 km, green, Bal. Warr. **$15,995**
94 Cutlass Supreme SL., Convertible 19,000 km, 3.4L, black, Bal. Warr. GM **$27,995**	**92 Sunbird SE,** Convertible 31,000 km, V6, auto., fully loaded, **$15,995**
94 Mustang GT, Convertible 8,000 km, auto., C.D., fully loaded, Bal. Warr. Ford. **$27,995**	**92 Jeep YJ,** Convertible 31,000 km, 4X4, Bal. Warr. Jeep. **$12,495**
93 Sidekick, Convertible 12,000 km, auto., 4X4, Bal. Warr. Suzuki. **$12,495**	**92 Firebird,** Convertible 33,000 km, green, fully loaded, Bal. Warr. GM. **$18,995**
93 Mustang LX, Convertible 27,000 km, auto., fully loaded, Bal. Warr. Ford **$16,995**	**91 Shadow,** Convertible 55,000 km, auto., Bal. Warr. Chrysler. **$11,995**
93 Jeep YJ, Convertible 24,000 km, grill, bumper & wheels, chrome, Bal. Warr. **$13,995**	**91 Firefly LE,** Convertible 38,000 km, Bal. Warr. **$7,150**
92 Mazda Miata, 22,000 km., Bal. Warr. Mazda, **$15,495**	**90 Chrysler Lebaron,** Convertible 53,000 km, fully loaded, Bal. Warr. Chrysler **$12,995**

All Our Vehicles Are Originals (Paint & Mileage)

PIERRE LEMIRE Automobiles

Hwy. 20, exit 14, first garage on your left

715 Mgr. Langlois, Valleyfield (514) 377-2520 Taxes are not included

A CHANCE TO WIN WITH EVERY CLASSIFIED YOU PLACE!
Seaway News/Days Inn/Chumps

SCRAMBLE CONTEST

DAYS INN

CLASSIFIED

Win a nights accommodation for two (2) in Downtown Toronto Day's Inn or 1 Night/Meal Package at Day's Inn Cornwall or $25 Chumps Gift Certificates or a Seaway News Golf Shirt

All you have to do is unscramble all five words below and place a 24 word or less classified ad for 1 week and you'll have a chance at winning.

Enter Now. Contest closes June 8/95.
Remember, you must use this form.

JOIN IN THE FUN AND TRY TO CASH IN ... ENTER TODAY

SEAWAY SCRAMBLES

1. S L A L R O D
2. S C H A I R E
3. C R E E T I P
4. T O P I E D S
5. C A N A B L E

DAYS INN
PRIZES INCLUDE:
Hotel Accommodation Day's Inn, Toronto

Contest Rules:
1. Entries must have all 5 scrambles completed...plus a paid classified ad - 24 words or less , min. $8.00
2. Entries must be received at Seaway News by 4 pm Thursday each week.
3. Decision of judges is final.
4. Employees of this newspaper and/or sponsors of this promotion and their immediate families are not eligible.
5. All prizes will be randomly selected from all correct paid entries by contest closing date June 8/95.

Seaway News/ Day's Inn/ SCRAMBLE ENTRY BLANK

Name: _____

Address: _____ Phone: _____

CASH SCRAMBLES ANSWERS: _____

DAYS INN — Chumps Restaurant — SEAWAY NEWS

CLASSIFIED AD FORM
24 words only $8.00

FILL IN THIS FORM, PRESENT IT WITH PAYMENT.
All filled out forms, after payment, will be entered into our contest for 12 prizes consisting of hotel accommodation in Day's Inn, Toronto; hotel accommodation and meals Day's Inn, Chumps Cornwall; and Seaway News Golf Shirts

BRING YOUR FORM IN TODAY!
YOU COULD BE A WINNER!!!!

DUCK BOAT FOR SALE, used 8 times, extra sides for duck hunting $1,250. Call 931-3432

JOHNSON OUTBOARD, 9.9 h.p., only 8 hrs. on water. Comes with self-measuring oil tank, $1,200. Ph: 525-4551

26 CAMPING

WANT TO GO CAMPING? No camper! No lot! No problem! We have both on the St. Lawrence River at Morrisburg. Call (613) 543-4244 for info. or brochure. Also, seasonal lots avail.

28 TRAILERS/CAMPERS

1979 SHASTA, 18-1/2' trailer, very clean, elect./gas refrig. 4 top stove & oven, bathtub/shower, toilet, sink, furnace, TV antenna, Tor/sway bars, hitch, $3,500. or B/O (613) 933-2152

1979 TRIPLE E TRAVEL TRAILER. Equipped with Tandem Axle, nearly new automatic roll-up awning, hot water, furnace, fridge, etc. Sleeps 6. Asking $3,900. or B/O. Call 933-1131

25' 1974 PROWLER, 8'X20' vinyl covered insulated addition, large bath tub, telephone avail. Priced for quick sale, very good cond. Cameron's Point Camp Site, lot 14. 931-2698

30' 1975 DALPHIN DELUXE, full bdrm., air cond., large veranda, shed, extra fridge, very good cond., $12,500. TNI Camping, lot 99. Ph: 933-5995

CANVASS REPAIR, canvass replacement for tent trailers, trailer repairs of all types. Free estimates. J's Tent Trailers 938-2659

CLASSIFIEDS WORK CALL 933-0014

PMC 21 FT., sleeps 6, roll out awning, propane stove and forced air furnace, new fridge, 3 pce. bath, hot water tank. In excellent condition, ready for campers. $4,300. or B/O. Ph: 933-0981 or 938-8839

COUNTRY PROPERTIES

MAY ROAD - 3 bdrm. ranch style bung., 7 yrs old, ready for occupancy, 2 acres with shop and garage. Call collect for directions. Open to offers. Asking $99,900

LAND - 120 acres & barn on Cooper Rd. $44,900.

GOOD LAND - 30 acres. $19,900. Cooper Road.

3 BDRM. HOME - 46 Main St., Newington with potential to subdivide lot in Village. Reduced to $69,900 on 9.02 acres.

HOBBY FARM - 2 bdrm. home, barn on 50 acres. RR 2 Newington.

VIOLET G. BERGERON
Real Estate Broker
938-7934

29 REAL ESTATE

4 UNIT APT. FOR SALE on a full lot, located at 240 Alice. All units 2 bdrms., with parking for 6 cars. Gross yearly income $21,600., asking $79,900. Call 938-4776 or 932-4329

HMS FOR SALE REALTY INC.

346-5721
HERB SCHWARTZ
GERRI SCHWARTZ

$77,500 A must to see. Brick 3 bdrm. bungalow, hardwood floors, detached garage, all extra clean. Avonmore.

$69,500 Easy living, 2 bdrm. bungalow only 5 years old, great starter home in the country.

$58,000 Farm home, 4 bdrms., 15 acres, won't last long.

$85,000 Check out this 4 bdrm. home with character, large detached workshop, Avonmore.

$51,900 3 bdrm., 1-1/2 storey home, call to see. Avonmore.

$49,900 Bring your business, 3 bdrm. home with room to expand, commercial

34 HOUSES FOR RENT

DUPLEX FOR RENT in the Village of Long Sault, 1,100 sq. ft., clean, $625./mo., heat included. Call 534-2012

MOBILE HOME - Cornwall. $29,900

FARM - 15 acres, mobile & barn. $49,900

FARM - needs work. $59,900

STARTER - 1200 sq.ft., $59,900

3 BDRM. - across from park, garage. $62,900

TOWN HOME- end unit, North End. $66,900

COUNTRY - bung., 3 bdrm. $76,900

DUPLEX - has garage. $82,000

LONG SAULT - brick bung. $84,900

EAST END - open concept, $89,900.

COUNTRY - raised bung., double garage. $94,900.

EAMERS CORNERS - 3 bdrm. bung. $94,900.

4 PLEX - renovated. $95,000

COUNTRY - bung., cathedral ceiling, ceramic floors. $96,900.

WATER VIEW - brick bung. carport. $99,900.

REDUCED - country, brick split, garage, fireplace. Now $99,900.

MOOSE CREEK - bung. & shop. $109,900.

COUNTRY - new 3 bdrm. raised bung. $109,900.

COUNTRY -bung. & 24x40 shop. $116,900.

DUPLEX - brick, 2-3 bdrms., $119,900.

MOOSE CREEK - large modern country home. $123,900.

INGLESIDE - 1550 sq.ft. bung., sunroom. $135,900.

CENTURY HOME: 30 acres, quest house, $135,900.

HWY. 138 - 2250 sq.ft. executive home. $169,900.

For a Viewing Or More Info Call
Michael Vander Meer
Associate Broker
Century 21 Shield Realty Ltd.
938-2121 (Office) **534-2950**(Home)

BUILDING LOT AUCTION

SATURDAY, JUNE 3rd - 11 am Sharp!

AVONMORE VILLAGE

TO BE SOLD WITHOUT RESERVE: Good Building lot in a quiet village setting on the corner of Henry St. and Broadway. Surveyed 60'x130' - culvert is in.

THIS LOT WILL BE SOLD to the highest bidder regardless of price.

TERMS: $500. deposit, balance due on closing June 30/95.

Real Estate Broker/Auctioneer
Carson Chisholm Auction Services
St. Andrews West **937-0201**

LONG SAULT, 3 BDRM. semi-detached, rec. room, patio door to deck, eat-in kitchen, $700./mo. Avail. from June 1st. Ph: 933-5154 or 534-8777

THREE BDRM. HOUSE for rent on Third St. West, avail. immed. Good for quiet large family, need reference. Ph: 932-2135

35 HOUSES FOR SALE

31 PINE ST., $68,000., completely renovated, 3 bdrms., maintenance free. Country kitchen, built-in dishwasher, dining room, with hardwood flooring, new bathroom, new forced air furnace, large fenced yard. Call 933-5026 after 6 p.m.

BAYVIEW ESTATES, 3 bdrm. raised bungalow with garage on 3/4 acre lot. Finished basement, hardwood flooring, oak cupboards, 12X10 deck, 8X10 shed, 5 yrs. old. Asking $102,000. Call 931-2521

CONSIDERING CONDO LIVING? See this remodelled 1 bdrm. unit at 308 Second St. East, avail. June 30th. Wilfred Amell Ltd., Real Estate Broker, 938-1611

MODERN COUNTRY HOME, North Lunenburg, 1345sq. ft., bungalow, 3 and 2 bdrms., 2 baths, attached garage, large spa, lots to offer, $119,900. For info: call 346-5526

PRIVATE SALE - 3 BDRM. house on Third St. West. Also for sale, triplex on Alice with good income. Vendor will take back mortgages on both properties. Low down payment for qualified buyers. 932-2135

PRIVATE SALE One bdrm. condo for sale on the 8th floor, at the Panoramic Towers. Call 938-6414

SEMI-DETACHED 2 LARGE BDRMS., double driveway plus finished rec. room, forced air electric heat, patio, shed, avail. Sept. $86,000. Ph: 932-6832

38 OFFICES/ STORES BLDGS.

LANCASTER: SHOPS FOR LEASE. Prime location. Many uses. One, approx. 800 sq. ft. Presently used as Sports Shop and Clothing Boutique, 347-1026 after 6 p.m.

OFFICE 1200, 1625 & 3000 SQ. FT. Ready for occupancy. Heated & air conditioned. Carpet & drapes furnished. Located at 408 Pitt St. Call 938-4877 or 933-1907. Warehousing 1,000 to 2,000 sq. ft. Retail/wholesale or manufacturing. Plenty of parking. Receiving & shipping at truck level. Offices 500-2,000 sq. ft. Apply 218 -11th St. West or tel. 938-4877 or 936-8667

39 OUTSIDE CANADA

COTTAGE FOR SALE IN N.Y. State, 1/2 hr. drive from Cornwall, on river, good fishing, hunting and snowmobiling. Close to Titus Mt., all furnished $38,000. negotiable. Call 933-0053 or 537-2058

41INCOME PROPERTIES

FOUR-PLEX - Baldwin & 2nd St. E., all 2 bdrm. units with washer/dryer hook-ups. Separate utilities, electric heat. Annual income $22,920. Private sale. Call 933-2828

INVESTORS! THREE LOCATIONS - 1 triplex and 2 four units, good cash flow! Call Don Latreille for details. Representing Latreille Real Estate Inc. Ph: 938-3800

TRIPLEX - 711 AMELIA ST., Ideal owner residence with main floor 3 bdrm. apt. (1,400 sq. ft.), plus 2 upstairs, 2 bdrm. apts. with common washer/dryer hook-up room. Annual income $19,140. Private sale. Call 933-2828

42 LOTS/ LAND

COUNTRY LOTS 2.2 & 5.5 acres treed lots, Cornwall Township, Road-25, starting at $12,000. Terms available. Ph: 932-1876, 6-9 p.m.

RESIDENTIAL/COMMERCIAL bldg lot. 120.79 ft. x 179.27 ft. Municipal water. Cornwall Center Rd and Hwy 2 near Pioneers Corner. Build home or semi-detached, sacrifice price $17,900. Call 931-2105

SURVEYED LOT, 2.91 ACRES with driveway and septic, for sale or trade for high-hoe, back-hoe, cottage or equal value, near Upper Canada Village. Ph: 938-8839

CLASSIFIEDS WORK CALL 933-0014

BUSINESS CARD DIRECTORY

LICENCED CARPENTER
15 yrs. experience
RENOVATIONS - ROOFING
SIDING - CEMENT WORK
DECKS - ADDITIONS
WINDOWS - DOORS
FREE ESTIMATES
937-4817 OR 346-0249

AQUA QUEST
SPRING WATER
DISTILLED WATER &
ACCESSORIES
Serving Cornwall & S.D.& G.
FREE DELIVERY
932-3866

D&D TREE SERVICE
• Cut • Trim • Prune
• Shredding
• Stump Grinding & Removal
FREE ESTIMATES
932-8238

Have The Beautiful NAILS you've dreamed of.
Call About Our New FRENCH MANICURE look nail tip.
Also acrylic applications & more.
Call MEREDITH 938-1889 or 346-2413

John Wayne's Aerial Service
TREE CUTTING & TRIMMING
STUMP REMOVAL
• FREE ESTIMATES
• FULLY INSURED
John Van Riel
938-6967
Wayne Cooper
938-7928

Malcolm MacGregor Carpentry Services
931-2624
Residential
Industrial
Agricultural
Small Jobs Welcome
20 yrs experience

WELL DRILLING
SINCE 1956
ROY'S
Energy Efficient Heating & Cooling
Water Heat Pumps
Pools & Spas
410 Seventh St. W. Cornwall
933-0411

BACKHOE & TANDEM DUMP TRUCK SERVICES
Sand - Gravel - Top Soil
937-4817

CORNWALL CUSTOM KITCHENS
Custom Made-To-Order
KITCHENS & BATHROOMS
- Free Estimates -
406 CUMBERLAND ST.
933-6467

SANTONY HOME IMPROVEMENT
SPECIALIZING IN:
• Ceramic Tile and Marble Work
• Bathrooms • Kitchens • Entrances
• All Floors and Walls
• Cement Finishing
• Interlocking Stones
• Renovations • Additions
Tony Sanseverino
Tel: (613) 932-4429

A BETTER WORLD
Professional Grass Cutting & Lawn Care
Very Fair Prices
FREE ESTIMATES
Call John 938-8888

D&D CONSTRUCTION
RENOVATIONS • ADDITIONS & DEMOLITION
• Concrete Parging • Finishing
• Bricking - Patios - Wood or Interlocking Brick
Fully Insured - Free Estimates
932-8238

MARK'S SMALL ENGINES
Atlas Pro POWER EQUIPMENT
RED HOT DEALS!!
See Us Today
- ALL WORK GUARANTEED -
926 Carleton St. 938-9222

COMPUTERS and ACCESSORIES
IBM *For All Your Needs*
ACCESWARE SERVICES
COMPUTER TECHNOLOGY CENTRE
1170 Pitt St. 933-9457 Fax: 933-7106

L & M GUNS REG'D
Firearms bought, sold traded & repaired
Your BROWNING Dealer
Tyotown Rd. 931-2010

LUKE'S R.V.
▲ TRAILER REPAIRS
▲ GAS LICENCED
▲ SERVICE TO ALL MAKES & MODELS
931-2269

Marcel Belanger's
CORNWALL MOTOR SALES
MICHEL M.C. CARRIERE
Sales & Leasing Consultant
Brookdale & 401 933-3000

RETIREMENT PLANNING
PAY OUT ANNUITIES
RRSPs • RRIFs
The Mutual Group
Facing Tomorrow Together
Robert (Bob) Blanchard
932-1268

48 COMMUNITY SERVICES

VOLUNTEERS NEEDED to drive visually impaired individuals to local medical appointments. It only involves one or two trips a month. Please call CNIB at 936-2300.

57 DJ'S

BJ'S DISC JOCKEY SERVICES. Music for all occasions. Booking now for weddings and stags. Give us a chance to make you dance. Ph: 534-2174

HEY SOUTH EASTERN ONTARIO
WE NEED YOUR HELP

We have 5 exchange students who would love to live in South Eastern Ontario with your family for one high school year. All 5 high school students are between 15 and 18 and were carefully selected from amongst hundreds of applicants. They are all excellent students and speak some english already.
All you need to do is provide a bed, meals, and a loving family environment. The students are fully insured and bring their own spending money.

The 5 students are:

Eva - a country girl who loves horses and riding (Sweden)
Gabriella - she's crazy about basketball! (Ecuador)
Malte - a likeable boy who is a competitive skier (Germany)
Alessio - a fly fisherman! (Italy)
Maria - She's an avid skier (Spain)

WE REALLY, REALLY NEED YOUR HELP!
Please call Valerie at 1-800-263-2825
or Joe Szabo 933-6895
a non-profit organization
EF Foundation
PLEASE LEAVE A MESSAGE IF YOU GET THE MACHINE

68 CARTING/MOVING /STORAGE

CHRIS' MOVING SERVICE. Good worker. Low rates. 932-2214.

MOVING BOXES AND PACKING supplies. Payless Moving & Storage, 527 Pitt St. Trucks are fully equipped, fully licensed and fully insured. 933-6470

U-DO-IT STORAGE. Save money on heated storage by renting a room & handling your own goods. A division of St. John's Transfer, 725 Boundary Road. 933-1492.

69 COURSES/LESSONS

NEW IN CORNWALL: An advanced cutting and styling course, evenings only. Registration now for July. Ph. Charlene after 6 p.m. 932-7338

72 HEALTH/DIET/BEAUTY

CALORIE COUNTERS weekly meetings Wed. evenings, Knox St. Paul Church. Weigh-in from 5-6:30 p.m. Meeting starts at 6:30 p.m. For info. call 346-5929

HAIR REMOVAL, 7 yrs. experience in the comfort of my home. Full legs & bikini $35.; half legs $15.; bikini $8.; arms $10.; underarm $5.; eyebrows $6.; upper lip $3. and chin $3. Avail. day and evening. For appt. call 937-0178 or 347-2523 or please leave message

LICENSED HAIR STYLIST with 7 yrs. experience. Will come to your home. Perfect for weddings, seniors and shut-ins. Reasonable rates. Appointments only. Ph: 931-2169

74 LOST & FOUND

LOST A MALE CAT, 1 yr. old, dark grey and some stripes on legs, in the vicinity of Prince Arthur. Answers to the name of Lucky. Reward. Ph: 932-2636

76 PETS/LIVESTOCKS

BEAUTIFUL PUPPIES. Poodles, Toy Pomeranians, Shelties, German Shepherds, Spaniels, Schipperke, Maltese, Beagles, Chihuahua, and others. Grooming. Boarding. Bridlewood Kennels, Hwy #43, second farm east of Highland Road. Ph: 527-2074

FREE TO GOOD HOME, lovely 7 mo. old female Australian Blue Heeler/Collie, mixed breed, short-haired dog. Friendly and good with kids. Ph: 937-0201

HORSE BOARDING AND RIDING LESSONS. English and Western disciplines. Standing at stud, Intensive Tim, grey Quarter Horse Stallion. Rose Quarter Horses, Summerstown, 931-1566

ONLY FOUR LEFT! C.K.C. Registered Rottweiler pups, big boned, champion blood lines, tails, dew claws removed. Vaccinated, tattooed, dewormed. Good temperament. Ph: 936-8630

PUPPIES, 4 WKS. OLD, mother purebred German Shepherd. Very good with kids. Ph: 932-6785

TWO YEAR OLD RED DOBERMAN, spayed female. Had all her shots $110. Gentle but very protective. Ph: 931-2324

77 ANNOUNCEMENTS

I.C. - THINKING OF STARTING a small support group for people with Interstitial Cystitis. If interested, please call Monique or leave message at 938-2802

85 PERSONALS

CORNWALL 900 DATE LINE Great dates! Cornwall Girls & Guys. Voice personals. All lifestyles. Call now! 1-900-451-3099 ext. 158. 18+ Touchtone $3.29/min. Can. 900 Co. 702-593-0303.

MATURE CORNWALL WOMEN seeking single men 1-900-451-3696 ext. 152. 18+ Touchtone $2.99/min.

92 NOVENAS

MAY THE SACRED HEART OF JESUS be praised, adored and glorified throughout the whole world forever and ever, Amen. Say this prayer 6 times for 9 days and your prayers will be answered no matter how impossible it may seem. Don't forget to thank the Sacred Heart of Jesus with a promise of publication. E.C.

SAY 9 HAIL MARY'S for 9 days and make 3 wishes, one concerning business, two for the impossible. Publish on the 9th day. R.D.

SAY 9 HAIL MARY'S for 9 days and make 3 wishes, one concerning business, two for the impossible. Publish on the 9th day. P.C.

SAY 9 HAIL MARY'S for 9 days and make 3 wishes, one concerning business, two for the impossible. Publish on the 9th day. E.B.

SAY 9 HAIL MARY'S for 9 days and make 3 wishes, one concerning business, two for the impossible. Publish on the 9th day. E.S.

WANT ADS
work WONDERS!
CALL 933-0015
to place your ad

49 BICYCLES

RACER BIKES 1-18 speed Schwynn, asking $125.; 1-12 speed Peugeot, light alloy, asking $195. Assorted reconditioned, mountain and regular bicycles. Reasonably priced. Apply 1417 Reneal or tel. 932-8324

50 MOTORCYCLES

1982 HONDA NIGHTHAWK, 450cc, excellent cond., backrest incl'd., $950. safetied. Call anytime 936-8727

1984 YAMAHA VIRAGO, or will exchange for a 40 h.p. outboard motor of equal value. Ph: 347-7082

1985 HONDA SHADOW, 1100cc with travel trailer & many extras, like new, 21,000 kms., $4,000. certified. Call 931-3432

54 ANTIQUES

M&G ANTIQUES We buy, sell and trade. Also buy old hockey cards, large selection of quality antiques. Open 7 days a week. Heated bldg., Hwy. 138, South of Monkland. Ph: 346-5768

JUKEBOX HERO - Great selection and great sound. Open for bookings for all occasions only $250. per night. Call Andre at 938-6252 - leave message.

POWER SOURCE DJ's. Professional, mobile, DJ's. Specializing in stags, weddings & any special occasion. Also featuring karaoke. Power Source DJ's - big enough to serve you better. Looking for experienced D.J. Call now. Ray: 938-1962 or Rod 936-0652.

59 LIVE ENTERTAINMENT

CORNWALL'S LEADING BAGPIPER. The Grade 1, World Champions, 78th Fraser Highlanders, offered me a position. For parties, weddings, funerals, lessons, cassettes. Bruce Bateman 933-9317

LOOKING FOR A BAND? Call Cornwall Musicians Guild. Keep for future use. Ph: 933-6278

61 MUSICAL EQUIP.

VIOLIN MAKER - Restoration and repair. Violin sales. Good Viola for sale. Violin adjustments. Call Richard Perras at 938-6370

YAMAHA RBX300 ELECTRIC base with 80W Yorkville sound amplifier. Excellent cond., hard bodied case & patch cord incl'd., asking $500./set. Ph: 936-1075

PROFESSIONAL GUIDE

FOUNDATIONS
JOE'S FOUNDATIONS
Chipped, cracked, leaking, unfinished foundation?
For repairs & parging call "Joe" Sauve at
932-8160
Reasonable rates, free estimates

LAWN CARE
DALE'S LAWN CARE
Residential/commercial.
Now booking customers for lawn cutting/landscaping, spring clean-ups.
Free estimates.
Call 932-1871
936-9378
or 933-4022

LAWN CARE
MR. "D's" PRO LAWN CARE
Lawns cut, raked, trimmed.
Complete range of lawn care maintenance.
Quality work.
Residential & Commercial
Reasonable rates.
Free Estimates.
937-4890 or 936-7330

CARPET/VINYL FLOORING
Paul Farley Carpet & Vinyl
Free estimates on sales & installations of carpet & vinyl flooring
Call
(613) 346-5441

RENOVATIONS
ROOF BUSTERS & RENOVATIONS
Shingle roofs, drywall, patio decks, siding, etc.
Work guaranteed.
Free estimates
Richard Longtin
936-2713

STEEL BUILDINGS
ARCHIDROME GALVELONE BUILDINGS
All shapes to choose from.
Call Morris Ward
1-514-922-8514
between 6 pm - 9:30 pm

TRAVEL
ALGONQUIN TRAVEL
Full Service air, tours, cruise, train.
Insurance.
Convenient location
Convenient hours.
Mon.-Fri. 10:00 am - 9:00 pm
Sat. 9:30 am - 6:00 pm
Cornwall Square.
Ph: 938-6260

Physical activity pays dividends in safety

(NC)—Its almost summer. It feels wonderful to be outdoors, be active and to enjoy the company of friends and family members. We know the health benefits of being physically active, and we don't need to be told that it makes you feel good too. But have you ever thought about the safety benefits of being more active?

The Canada Safety Council is well known for its awareness campaigns promoting safety in all activities. Its been proven that the number and severity of injuries can be reduced by education. The other key ingredient needed for safety is being alert.

One way to ensure mental alertness is by being physically active. Increasing activity levels generally leads to improved mental and physical health. Even a small increase in activity level such as stretch breaks, can contribute to safety. This is feedback we have received during our 5-year involvement with "Shift Shuffle", our very successful workplace program promoted during Canada's Fitweek in the spring.

But safety is of crucial concern all year round. Statistics Canada tells us where and when most injuries occur.

- In summer, during work and sports related activities.
- In the daytime, mostly during the afternoon.
- In or around the home, during winter and autumn.

Most non-health related deaths in 1991 in Canada, occurred because of motor vehicle/traffic collisions (33.8%) and falls (23.2%).

Canada Safety Council believes the more alert you are, the less likely you are to be one of these statistics. Injuries can be prevented by improved levels of alertness. Being physically active is tried and true way of helping us to be more alert.

HOROSCOPES

May 28-June 3

Aries – March 21/April 20
A desire for change could be satisfied by something as simple as rearranging the furniture. Try it before doing anything more drastic — or expensive. Using guilt to get what you want from family could lead to resentment. Try a different, more honest approach.

Taurus – April 21/May 21
A great week! An opportunity you've been waiting for may come your way. All you have to do is take it! A problem you've been troubled with will finally be resolved, taking a great weight off your shoulders. Celebrations and activities with friends will be abundant.

Gemini – May 22/June 21
Your talent for recognizing the strengths in others will come in handy, especially if you are in a management position. A long talk with a friend will provide an explanation for something you've been wondering about. An increase in energy helps you ease through the week.

Cancer – June 22/July 22
Don't let a lack of free time get you down. Hard work now will certainly pay off later. A friend will call with some happy news that will have a positive effect on you. There will be reason to celebrate this coming weekend. Do something special for a down-in-the-dumps loved one.

Leo – July 23/August 23
Procrastinating will get you nowhere fast. If you have work to do, do it and get it over with. Otherwise you may find yourself in an awkward position. Be honest with yourself when it comes to a romantic relationship. If you're the one doing all the giving, it may be time for a change.

Virgo – Aug 24/Sept 22
Your sarcastic tongue could get you in a heap of trouble. Although it's hard, it may be wise to keep your opinions to yourself this week. This is especially true in the workplace where others may not understand your sense of humor. Learn from the mistakes of others.

Libra – Sept 23/Oct 23
Good news will come more than once this week. You'll feel less tense and more enthusiastic than you have for some time. A chance to indulge in a favorite hobby will get your creative juices stirring. A look to the future gives you an idea for the present. Romance looks good, especially if you're involved with a Cancer.

Scorpio – Oct 24/Nov 22
Your responsibilities will seem lighter than usual, leaving you more time for yourself. Enjoy it while it lasts. Use creative energy to strengthen a relationship. A solid foundation is important for a lasting bond. If your weight is a problem, now's the time to do something to change.

Sagittarius – Nov 23/Dec 21
A new, unexpected contact will provide fresh ideas important to your career. A business problem makes it necessary for you to reassess your original agenda. Be true to yourself yet admit the possibility of a lack of good judgement. Weekend plans are likely to be cancelled.

Capricorn – Dec 22/Jan 20
Something you were really looking forward to may turn out to be a big disappointment. But don't let it get you down as there could be some pleasant surprises to make up for it later in the week. Don't be too quick to point blame when a problem arises at work.

Aquarius – Jan 21/Feb 18
A project that has been dragging will finally come together. You'll be able to proceed with full force. At some point this week you'll come to the realization that you don't understand someone you've been close to and known for a long time. Perhaps this is what keeps life interesting.

Pisces – Feb 19/March 20
A good time for travel and meeting new people. Friendships made now will be of the lasting kind. This is true for romance, too. In either case, be on the lookout for friendly Scorpios and Cancers. Even if you have some extra cash, don't let spending get out of control.

YOUR BIRTHDAY THIS WEEK
The next 12 months:
Many changes will happen throughout the year. Most of them will be subtle. Your attitude and outlook will improve and lead you to greater things — at work and in your personal life. You'll be able to put more trust in your own judgement and because of that others will, too. Because of a shared experience, a relationship with a family member will grow much closer and stronger. You'll find a newfound friend in someone you've known all along. This will be a great source of comfort and happiness for you. Taking a class to advance your career will help you tremendously.

CASH IN YOUR AEROSTAR COUPON ON A '95 CARAVAN
Francine Losey
GRANT
• DODGE • CHRYSLER • JEEP
2205 Vincent Massey 938-0934
CHRYSLER Jeep Dodge



Obituaries

BRADY
Margaret Elizabeth

Passed away peacefully at her residence on Saturday, May 6th, 1995. Mrs. Margaret Elizabeth Brady, in her 63rd year, of 3039 Johnston Avenue, Cornwall.

Beloved wife of Charles (Donnie) Brady.

Dear daughter of the late William Neville and the late Flora Forbes.

Dear mother of Janet Brady of Brandon, Manitoba; Michael Brady of Montreal, Quebec; Mary (Mrs. John Rennie) of Vancouver, B.C.; David Brady of Montreal, Quebec; Anna (Mrs. Bill Cummins) of Greenwood, Nova Scotia; Kathleen (Mrs. Barry Michael) of Fort St. John, B.C.; John Brady of Montreal, Quebec and Sheilah (Mrs. Chris Lomoth) of Kingston, Ontario.

Dear sister of Mary Walker of Beauharnois, Quebec; Florence Muir of Merrickville, Ontario; Kathleen Wheeler, Charles Neville, Doris Laberge, Shirley Neville and Carol Neville, all of Montreal, Quebec.

A private funeral was held on Saturday, May 13th, 1995 in the Chapel of the Wilson Funeral Home. Rite of Committal in St. Joseph's Parish Cemetery, Lancaster, Ontario.

BRUNELLE
Fernande

Passed away at the Hotel Dieu Hospital on Tuesday, April 18th, 1995. Mrs. Fernande Brunelle, in her 81st year, beloved wife of the late Urbain Brunelle.

Beloved daughter of the late Angeline Desforges and the late Joseph Neveu.

Loving mother of Joan (Mrs. Ernie McCracken); Denise (Mrs. Michael Prosser), both of Cornwall; Robert and his wife Dorothy. of R.R. #3 Ingleside, Ontario.

Dear sister of Cecile Therrian of Brownsburg, Quebec.

Also survived by eight grandchildren, eight great grandchildren and one great-great granddaughter.

Predeceased by brothers, Oswald, Wilfred, Philip, Napoleon and Ronald, two sisters, Rose and Imelda and by one granddaughter, Karen.

Liturgy of the Word was celebrated in the Chapel of the Wilson Funeral Home on Thursday, April 20th, 1995 with Rite of Committal at Notre Dame Cemetery.

The pallbearers were Mark MacDonald, Jason MacDonald, Brian Brunelle, Richard Brunelle, Westly Jurghuk and Jim Richardson.

A Mass for the repose of the soul of the late Mrs. Brunelle will be celebrated on Saturday, June 10th, 1995 at St. Francis de Sales Roman Catholic Church at 5 p.m.

CAVERLEY
Beatrice Emma

Passed away at the Janet MacDonell Pavilion on Thursday, April 13th, 1995. Mrs. Beatrice Emma Redgrift, in her 85th year, of Cornwall.

Beloved wife of the late Thomas Albert Caverley.

Predeceased by her first husband, Thomas Elgin Fines.

Dear daughter of the late Harry Redgrift and the late Alice Swift.

Dear mother of Ross Fines (husband of Pamela) of Nepean, Ontario and Mrs. Ruth Roske of Cornwall, Ontario.

Predeceased by her brothers and sisters, John Redgrift, Mrs. Nellie Cockroft, James Redgrift (Kay), Mrs. Vera Thompson and William Redgrift (Jean).

Sadly missed by five grandchildren, Alison, Susan, Graham, Shawn, Kathleen and by one great grandson, Morgan.

Funeral services were held on Tuesday, April 18th, 1995 in St. Alban's Anglican Church, Capreol, Ontario. Interment in the Capreol Cemetery.

COLEMAN
David Carling

Passed away at the Janet MacDonell Pavilion, Cornwall, on Thursday, May 4th, 1995. Mr. David Carling Coleman, in his 83rd year, retired employee of C.I.L., of 429 Fourth Street East, Apt. #203; formerly of 208 Hoople Avenue.

Beloved husband of Georgina Paquette.

Dear father of Wray Coleman (husband of Dorothy) and Stanley Coleman (husband of Diane), both of Cornwall.

Predeceased by one brother, Maurice Coleman (Joy) and by one sister, Annie Margaret Coleman.

Sadly missed by four grandchildren, Blaine, Christopher, Stephanie, Melissa and by three great grandchildren, Joey, Darren and Courtney.

A Mass for the repose of the soul of the late Mr. Coleman was celebrated on Saturday, May 6th, 1995 in St. Francis de Sales Roman Catholic Church with Reverend Gary Ostler officiating. Rite of Committal at St. Lawrence Valley Union Cemetery, Ingleside, Ontario.

GORDON
James Walter

Passed away at the Cornwall General Hospital on Friday, May 12th, 1995. Mr. James Walter Gordon, in his 85th year, of Sandfield Place Nursing Home, Cornwall.

Beloved husband of Gladys Bettle.

Dear son of the late James Gordon and the late Isobel Robinson.

Dear father of Miles Gordon (Frances) of Perth, Ontario and Lorraine Norkett (Earl) of Dorval, Quebec.

Dear brother of Edith Johnson (Don) of Cambridge, Ontario.

Also survived by four grandchildren and five great grandchildren.

Predeceased by one sister, Nellie Smith.

A private funeral service was held in the Chapel of the Wilson Funeral Home on Monday, May 15th, 1995. The Reverend Terry Dunlop officiated. Interment in Belleville Community Cemetery.

KLAZINGA
Meine

Passed away at the Hotel Dieu Hospital on Tuesday, April 18th, 1995. Mr. Meine Klazinga, in his 76th year, of R.R. #1 Williamstown, Ontario.

Beloved husband of the late Bontje (Bonnie) Mud.

Dear son of the late Pieterdina de Boer and the late Jan Klazinga.

Beloved father of John (Joan) of Caledonia, Ontario; Bill (Louise) of Prescott, Ontario; Petery (Judy) of Victoria, B.C.; Herman; Jantje (Mrs. Terry Helmer); Fred (Christine) of R.R. #1 Williamstown; Seba (Cindy) of Martintown and Margaret (Mrs. James Rodger) of Tecumseh, Ontario.

Dear brother of Antje Klazinga and Renski Veenstra.

Also survived by ten grandchildren and two great grandchildren.

Predeceased by brothers, Theunis and Folkert and sisters, Jantje Romeling and Hermanna Heethuis and by one grandchild.

Funeral services were held in the Chapel of the Wilson Funeral Home on Friday, April 21st. Reverend Robbert Pentinga of Knox St. Paul's United Church officiated.

LACROIX
Nora

Passed away at the Hotel Dieu Hospital on Monday, April 17th, 1995. Nora White, in her 80th year, of 817 Bedford Street, Cornwall.

Beloved wife of Edmond Lacroix.

Dear daughter of the late Peter White and the late Anne-Sophia Derochie.

Dear mother of Noreen (Mrs. Howard Beaudette) of Ingleside; Susan (Mrs. Richard Bingley) of Long Sault; Michael Lacroix (husband of Nancy) of Cornwall; Diane (Mrs. Roger Clement) of Ingleside and Roger Lacroix (husband of Denise) of Cornwall.

Predeceased by one son, Edmond (infancy).

Dear sister of Mrs. Vi Dempster of Etobicoke, Ontario and Ethel (Mrs. Ernest Cadieux) of Cornwall.

Predeceased by one brother, Edward White and by two sisters, Mrs. Dora Payette and Mrs. Anne Primeau.

Sadly missed by eight grandchildren, Suzanne, Jeffrey, Derek, Shawn, Steve, Laurie, Jolene and Myles.

Mass of the Resurrection with Commendation and Farewell was celebrated in St. John Bosco Romand Catholic Church on Thursday, April 20th, 1995. Reverend Laurier Rivet officiated. Rite of Committal at Notre Dame Cemetery.

The pallbearers were Howard Beaudette, Richard Bingley, Roger Clement and Peter Primeau.

LANDRY
Joseph Hector Bruno

Passed away at the Cornwall General Hospital on Saturday, April 15th, 1995. Mr. Bruno Landry of 1542 Aubin Avenue, Cornwall, in his 68th year.

Former spouse of Therese Dube and the late Irene Archambault.

Father of Michel, Jean Guy and Denis, all of Cornwall, stepfather of Betty Ann Knelsen of Ottawa, Ontario; Kathy Gatien and David Archambault, both of Cornwall.

Dear brother of Raymond of Chambly, Quebec; Maurice; Dora Page; Gabrielle Burgess and Therese Landry, all of Cornwall.

Also survived by six grandchildren.

Predeceased by brothers, Hector, Gerald, Fernand and Jean Pierre and sisters, Adrienne and Marguerite Tondreau. A Mass for the repose of the soul of the late Mr. Landry was celebrated on Friday, April 21st, 1995 in St. Columban's Roman Catholic Church. Reverend Rory MacDonald officiated.

MacINTOSH
Alma Augusta

Passed away at St. Joseph's Villa on Tuesday, April 25th, 1995. Mrs. Alma Augusta, in her 85th year, formerly of 518 York Street, member of St. Columban's Parish Catholic Women's League.

Beloved wife of the late Charles Vincent MacIntosh.

Dear daughter of the late Ranald Quail and the late Helen Wheeler.

Loved mother of Helen Lynn MacIntosh of Belleville, Ontario.

Dear sister of Howard Quail (Patricia) of Monkland; Helen Seelye (Donald), Evelyn Hawley (Edison), Eileen Jones (Richard), and Hilda Quail, all of Watertown, New York; Florence McDonald (Dougal) of Cornwall; Muriel O'Brien (Lorne) of Pointe Claire, Quebec.

Sister-in-law of Janet Quail of St. Andrew's West, Ontario.

Predeceased by three brothers, Charles, Walter and John Quail and by one sister, Mary Jane Quail.

The Mass of the Resurrection with Commendation and Farewell was celebrated in St. Columban's Roman Catholic Church on Thursday, April 27th, 1995. Rite of Committal at a later date in St. Columban's Parish Cemetery.

The Funeral Mass was celebrated by Reverend Kevin Maloney, assisted by Reverend Allan MacDonald; Reverend Rob Arseneault of St. Peter's Parish, Trenton, Ontario and Reverend Albert Plante of Holy Family Parish, Watertown, New York. The choir was composed of Mrs. MacIntosh's nieces.

The pallbearers were Brian MacDonald, Howard Quail, Charles Hawley, Randy Sutton, Rick, Alguire and Patrick O'Brien. An Honour Guard comprised of the St. Columban's Parish Catholic Women's League was also in attendance.

MUSCLOW
Kenneth Gordon

Passed away at the Ottawa Civic Hospital on Tuesday, May 9th, 1995. Mr. Kenneth Gordon Musclow, in his 71st year, of 50 Front Street, Carleton Place, Ontario.

Dear son of the late Thomas Henry Musclow and the late Elizabeth Tatton.

Loved father of Gwen Meckley and her friend Pat Mailhot of Cornwall.

Dear brother of Howard Musclow (Florence) of Brockville; John Musclow (Kay) of Detroit, Michigan; Bud Musclow (Gerrie) of Ottawa; Phyllis Gibbons (Chris) of North Bay; Cynthia Musclow of Toronto and Gwen Hainsworth (Fred) of Guelph.

Also survived by one grandson Anthony Paul Meckley.

Funeral services were held in the Chapel of the Wilson Funeral Home on Saturday, May 13th,1995. Reverend Terry Dunlop of Knox St. Paul's United Church officiated.

OGILVIE
Frank

Passed away at his residence on Monday, April 17th, 1995. Mr. William Francis (Frank) Ogilvie, in his 84th year, of South Lancaster, Ontario.

Beloved husband of the late Elizabeth Goodchild.

Dear father of Gaye Ogilvie and William Ogilvie.

Dear brother of Mary Balding.

Sadly missed by six grandchildren, John, Gordon, Sharon, Yanick, Brian and Kim.

Dear stepfather of of Jennifer Harper.

By previous request there was no visitation. A Memorial Service was held in St. Andrew's Presbyterian Church, South Lancaster, Ontario on Friday, April 28th, 1995. Reverend Ian MacMillian officiated.

---

salon funéraire
wilson
funeral home
Cornwall Ltd.

"PEOPLE YOU TRUST"

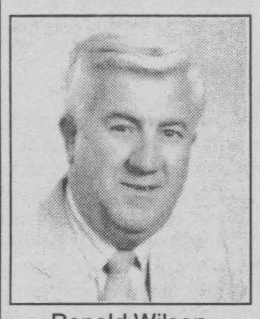
Ronald Wilson
Director


David MacDougall
Director

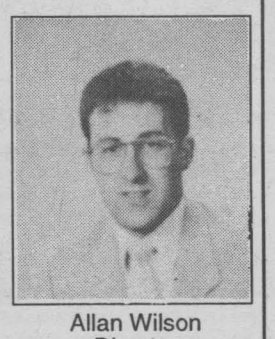
Allan Wilson
Director

The Funeral Directors Who Are Personally Accessible to the Funeral Purchasing Public

822 PITT ST. 938-3888

SALON FUNÉRAIRE LTÉE
BOULERICE
FUNERAL HOME LTD.
Family Owned & Operated
Since 1954


RICHARD BRAY
Owner
Funeral Director


ADELE BRAY
Owner



"DEDICATED TO SERVE"
932-5455 or 931-3591

218 Montreal Road
Cornwall

PARKER
Annie Margaret

Passed away at the Hotel Dieu Hospital on Monday, April 24th, 1995. Mrs. Annie Margaret Parker, in her 81st year, of R.R. #2 Long Sault.

Beloved wife of the late John Joseph Parker.

Dear daughter of the late John Antoine and the late Minerva Hunter.

Loving mother of Meldric Parker (Nora) of Brockville; Howard Parker (Rejeanne) and Donald Parker (Pat), both of Cornwall and Selena (Mrs. Ron Appleton) of Kitchener, Ontario.

Dear sister of Lyle Antoine of Cornwall.

Also survived by fourteen grandchildren and fifteen great grandchildren.

Predeceased by one son, Larry and two sisters, Mable and Daisy.

The Mass of the Resurrection with Commendation and Farewell was celebrated in St. Pius X Roman Catholic Church, Long Sault on Thursday, April 27th, 1995. Rite of Committal St. Lawrence Valley Union Cemetery, Ingleside.

Mrs. Parker was an active member of the Friendly Circle Seniors Club in Long Sault.

PILON
Joseph Alexander (Alex)

Passed away at the Janet MacDonell Pavilion on Saturday, May 13th, 1995. Mr. Alex Pilon, in his 95th year, formerly in 428 Sixth Street East, Cornwall.

Beloved husband of the late Mary Agatha Bergeron.

Dear son of the late Joseph Pilon and the late Luminia LeBlanc.

Dear father of Roger Pilon (Rita); Jacqueline Pilon; Claire Sullivan (Ralph), all of Cornwall and Beverly Statia (Basil) of Langley, British Columbia.

Also survived by ten grandchildren and thirteen great grandchildren.

Predeceased by one brother, Charles and by one sister, Marie Rose.

The Mass of the Resurrection with Commendation and Farewell was celebrated in St. Columban's Roman Catholic Church on Thursday, May 18th, 1995. Reverend Allan MacDonald officiated. Rite of Committal at a later date in the Parish Cemetery.

The pallbearers were members of the Knights of Columbus Council 755, Ed Allaire, Claude Lamarche, Paul Belanger and Arthur Tourangeau.

PRZYLUSKI
Eric

Passed away at the Royal Victoria Hospital, Montreal, Quebec on Monday, May 8th, 1995. Mr. Eric Przyluski, in his 52nd year, born in Seroch, Poland, of 108 Ellen Avenue, Cornwall.

Dear son of Joseph Przyluski and Zofia Srymanski.

Dear brother of Helen (Mrs. Ken McKinnon) of Ajax, Ontario.

Dear uncle of Joann, Debbie and Sharon, all of Ajax. Also survived by several aunts and uncles of Detroit, Michigan.

The funeral took place on Friday, May 12th, 1995 from the Lahaie and Sullivan Cornwall Funeral Homes Ltd., West Branch to Blessed Sacrament Church. Interment in St. Lawrence Valley Union Cemetery. Reverend Kelvin Maloney of Blessed Sacrament Church officiated, assisted by Reverend George Maloney.

The pallbearers were Mark Zulinski, Walter Przyluski, Mike Poirier, Robert Olszewski, Felix Nizman and Ed Kupczyk.

SAWATIS
Angus George "An-Ais"

Passed away at the Cornwall General Hospital on Wednesday, April 26th, 1995. Mr. Angus Sawatis, in his 48th year, of 1421 Brookdale Avenue, Cornwall.

Husband of Eileen Jock.

Dear son of the late John James Sawatis and the late Bertha Jacobs.

Dear father of Angela Marie, Patricia Sue, and Kara Ann Sawatis, all of Cornwall.

Brother of Mitchell and Maurice Sawatis; Elsie Jock; Debbie Morin and Joanne Garow.

Also survived by two grandchildren Evan John and Cortney Sawatis and several nieces and nephews.

Predeceased by two sisters, Gladys Labaff and May Sawatis.

The Mass of the Resurrection with Commendation and Farewell will be celebrated in St. Regis Roman Catholic Church on Monday, May 1st, 1995. Rite of Committal at a later date in St. Regis Parish Cemetery.

SEYEAU
Theresa Evelyn

Passed away at her residence on Friday, April 14th, 1995. Mrs. Theresa Evelyn Primeau, of R.R. #1 St. Andrew's West, Ontario.

Beloved wife of Lawrence Seyeau.

Dear daughter of Lorena Primeau and the late Charles Primeau.

Dear mother of Terry (Mrs. Wayne Sayyeau), Steven Seyeau (husband of Judy) and Sharon (Mrs. Steven Kirkey), all of Cornwall.

Sadly missed by eight grandchildren and three great grandchildren.

Liturgy of the word was celebrated in the Chapel of the Wilson Funeral Home on Monday, April 17th, 1995. Rite of Committal at a later date in St. Andrew's Parish Cemetery.

SZALAY
Frank

Passed away at the Cornwall General Hospital on Thursday, April 13th, 1995.

Husband of Joan Burrow.

Loving son of the late Maria Szeibert and the late John Szalay.

Beloved father of Suzan (Mrs. Mike Joubert) and Catherine (Mrs. Glen Grant), all of Cornwall.

Dear brother of Joseph Szalay of Ottawa, Hedy Carr of Washington, U.S.A., Elizabeth Stolcz of Victoria, B.C. and Geza Szalay of Hungary.

Survived by three nieces and two nephews.

Predeceased by two brothers. He will be sadly missed by grandchildren Ashley and Michael Grant.

THOMPSON
Phillip

Passed away at the Hotel Dieu Hospital on Thursday, May 11th, 1995. Mr. Phillip Thompson, in his 74th year, of St. Regis, Quebec.

Beloved husband of Mary Benedict.

Dear son of the late late John Thompson and the late Mary Delormier.

Loved father of Denis (Danny) Thomspon (wife Carol); Ronald (Monty) Thomspon (wife Marcia); Timothy (Dooley) Thompson; Leona Ann Thompson, all of St. Regis; Gerald Thompson (Lori) of R.R. #3 Cornwall Island; John Thompson (Kwiio) and Lynn Lafrance (George) both of Hogansburg, New York.

Dear brother of Christine Thompson of Cornwall Island and Suzanne Merrifield of Syracuse, New York.

Also survived by fifteen grandchildren and six great grandchildren.

Predeceased by five brothers, Joseph, Richard, David, Louis, and Noah Thompson and by three sisters, Harriet Jacobs, Julia Juli and Cecilia MacRae.

The Mass of the Resurrection with Commendation and Farewell was celebrated in St. Regis Roman Catholic Church on Saturday, May 13th, 1995. Reverend Gerard Lavigne officiated. Rite of Committal St. Regis Parish Cemetery, St. Regis, Quebec.

Mr. Thompson was active as a member of the Akwesasne Senior Citizens; a Lifetime Member of the American Legion, Post #1479; Member of the Ironworkers Local #440 and a Veteran of Foreign Wars.

The pallbearers were John Kelly, Malcolm Gardner, Gordon Hazel, Toni Savoca, Thomas Wilson and Donald MacDonald.

VIAU
Tyler and Micheline

Passed away at the Hotel Dieu Hospital on Sunday, May 14th, 1995.

Beloved children of Jean Seguin and Sherry Viau.

Dear siblings of Melissa Kosowan, at home.

Dear grandchildren of Bob Seguin and Lilliane Montpetit, Roger and Jean Viau, all of Cornwall.

Dear niece and nephew of Jacques Seguin, John and David Viau, all of Cornwall.

A private graveside service was held on Wednesday, May 17th, 1995 in Notre Dame Cemetery.

The funeral arrangements were under the care and direction of the Cornwall Funeral Homes Ltd., East Branch, 614 First Street East, Cornwall.

WILLIAMS
Peter Louis

Passed away at his late residence on Thursday, May 11th, 1995.

Dear son of Alice Shigwadja of Sudbury.

He will be sadly missed by his sisters, Shirley (Mrs. Ken Scott), Jackie (Mrs. Cyril Stryde), Linda (Mrs. Guy Gaudreau) and Patricia (Mrs. Bob Mills), all of Sudbury.

Dear friend of Cindy Poitras and her son Adam, of Cornwall.

A memorial mass was held in St. Columban's Church on Friday, May 19th, 1995 at 11 a.m.

The funeral arrangements were under the care and direction of the Derry Funeral Home Inc., 326 Augustus Street, Cornwall.

CONSTRUCTION SALE

easy access from Cumberland Street and 12th Street West
or Churchill and 11th St. W. or Captain McDonald and 11th St.
Follow local traffic signs.



Quality Monuments at our
BEST PRICES
Many ...
SIZES, COLOURS
STYLES & FINISHES
... to choose from

EASY PAYMENT PLAN

Call Marc or Juliette Leclair
932-5712
Corner of Cumberland & 11th St.
Cornwall

Leclair Monuments

REMINDER; June 15th is the deadline for the first of two pourings of monument foundations for Notre Dame and Nativity Cemeteries.
Settings of monuments will be mid-July.

Planning For Your Family's Inheritance?
Make Sure You Preplan Your Funeral!

Owning a Lahaie & Sullivan **Pre-Arrangement Plan** will save your family money and will be one of the most loving things you can do.

- ☑ The Plan is a **Tax Shelter** in accordance with the Income Tax Act.
- ☑ You can make easy installments to suit your budget.
- ☑ The current price is frozen and guaranteed by contract.
- ☑ The Plan is transferable between our east and west branches at no additional costs.

The people at Lahaie & Sullivan Cornwall Funeral Homes have worked hard for over 30 years to earn your friendship and your confidence. We appreciate you making us the largest funeral home in Cornwall and we are dedicated to continuing to earn your trust.

The Lahaie & Sullivan **Pre-Arrangement Plan** is one more way we feel we can help you and your family. If you need assistance in pre-arranging your funeral or a loved one's, *turn to a friend.* Turn to Lahaie & Sullivan Cornwall Funeral Homes.

30 YEARS 1954 • 1984

LAHAIE & SULLIVAN
CORNWALL FUNERAL HOMES

"People Helping People"

East Branch
614 First St. E. • 933-2841

West Branch
20 Seventh St. W. • 932-8482

SCUTTLEBUTT



ISN'T IT STRANGE HOW SOME PEOPLE CAN BE SO SELF-RIGHTEOUS IN JUDGING HOW OTHERS DO THEIR JOB. Remember the old Indian saying, *"Lord, let me not judge a man until I have walked in his shoes for at least two weeks."* Oh, a rhetorical question does not need a question mark.

I awoke the other morning to find the garbage still at the curb ... and boy ... did I feel stupid when I realized we were a day behind because of the holiday - until I looked down the street to find most everyone else's garbage still at the road. **Thank you, my Ontario street neighbours, for sticking with me!!**

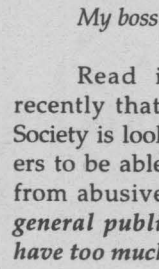

~ SPECIAL ~
CASH & CARRY
1 Dozen Roses or Carnations
Colours Available
$12.50
• Friendly Bilingual Service • 24 Hour Answering Service
BARBARA'S FLOWER BOUTIQUE
213 Cumberland 933-5902

TO ANYONE CALLING SOCIAL SERVICES ... think when you get an answering machine. Do you really think Social Services will have an answering machine that doesn't at least identify that you've reached Social Services? **We've been getting messages on our private home machine ...** "can't make my appointment, my car broke down" ... "need to re-schedule my appointment ..." and please don't leave us your name, number and social insurance number on our answering machine!!!

My boss is an I-specialist.

Read in the local daily recently that the Children's Aid Society is looking for greater powers to be able to remove children from abusive homes. ***Seems the general public feels they already have too much power.***

The road to success is marked with tempting parking places.

'Class of 75' High School Reunion. Glengarry District High School is planning for a 20 year reunion on Friday, July 7th, 1995. If you are a grad or know of a grad living away or in the area, please call Jean Shago at 525-5391 for information.

Sammy wonders how a British visitor, who has a criminal record for carrying concealed weapons, possession of electronic bugging devices, possession of cocaine, being in Canada illegally, dangerous use of firearms and possession of handguns and ammunition could enter Canada for the third time and be deported again. Aren't customs officials provided with pictures and lists of deported criminals? **This doesn't say much for our customs and immigration departments.**

Six Quebec drug stores who admitted to fixing prices of drugs and birth control pills between February and September, 1988, say they didn't act in bad faith, even though they pleaded guilty. **What, then, would you call it?**

René Price, local artist opens 'Serious Suburban Satire' at the Atrium Galley at Nepean Civic Square on June 7th and runs to July 22nd, 1995. René is going to be on hand June 11th from 2 to 5 p.m.

The meeting of the three local candidates at Glen-Stor-Dun Lodge on May 22nd, organized by the Lodge Administrator Francis Lafave, shows why governments have a hard time handling health care. *It was noted that all three candidates had limited knowledge of most of the issues of seniors and long term care.*

Congratulations to LANCE CASSELL, a grade 6 student at Morrisburg Public School on attaining his third 1st place finish in a row in the school's public speaking contest. His speech was on the history of the Royal Canadian Air Farce, a Canadian comedy troupe on CBC.

HABS took a year off to build a FORUM for their FLAGS

For all knowledgeable fans this years playoff must be a drag.

And yes, those poor LEAFS lost again & again & again

To Ray Poirier it must be a sin ... again & again & again.

Yes, we are older and you Ray, much younger

So hang in there; someday the LEAFS may be a winner.

And if that's not enough, then on this please reflect:

There's always a chance DOUGIE could win a PGA event.

From Slash who says sorry (NOT)

And Friar Tuck who says don't worry,

Pat Burns won with one HAB

Yet not with 20 LEAFS ... TOO BAD.

Williamstown residents can finally boast of their national historic site. **The Sir John Johnson House, formally the Manor House, was dedicated recently as a national historic site** by the Honourable Michel Dupuy, Minister of Canadian Heritage and Don Boudria, MP for Glengarry-Prescott-Russell. **The Manor House miraculously survived for 200 years!**

If a politician tries to buy votes with private money, his is a dirty crook; but is he tries to buy them with the people's money, he's a great liberal.

Even learned journalists have trouble with their decimal points ... as witness, coverage of the photocopy tender at City Hall.

"For example, in number one, the bid was read to be 46 cents per page, when it should have read .046 cents per page!!" says the report. This report is wrong. .046 cents must be written either .046 dollars or $.046 to mean 4.6 cents.

The way people tackle work shows whether their ambition is erected around a backbone or draped over a wishbone.

Caller says, if the three local parties are looking for her vote, they had better make a definite decision on cancelling welfare for teens who leave home just because they can't accept responsibility for their part of the household chores or curfews.



GOLFERS!!
The Royal Montreal Golf Club
by TONY HARRIS

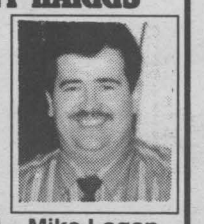

LOGAN'S GALLERY LOGAN'S
LOGAN'S OFFER
• Custom Framing • Photo Development • Lamination
• Dry Mounting • Freeland Photography
A gallery like no other ...
224 Pitt St. 938-3629
Mike Logan

The S.D. & G. School Board has approved a one year loan of service agreement with the Industry Education Council, ***which will see Yvon Mayer serve as executive director of the IEC on a full-time basis*** commencing in September. Yvon has held the position on a half-time basis for the past year while also maintaining his consultant position in co-operative education and other subject areas.

CAN YOU PICTURE THIS? Two former city alderman, Guy Leger and Tom Green out putting up election signs ... so far so good ... however, unfortunately at least one of these ends up on city property - contrary to the by-laws.

Congratulations to GARY PALMER on his appointment as Vice-Principal of the Kinsmen and Child Development Centre. Gary has an extensive background in special education and in serving the needs of special students. He will be assuming his new position upon completion of his duties as principal of summer school, 1995.

According to an analysis by Bruce Little of the Globe and Mail, from 1990 to 1994, **the economy created 957,000 jobs for those with some kind of post-secondary credentials. During the same period, it destroyed 830,000 jobs for those with anything less.** "If the recession was tough on the uneducated, the recovery has been even harder," writes Little.

Congratulations to LORRAINE MAJOR on being selected as 'Volunteer of the Year' for the Cornwall chapter of the Canadian Liver Foundation. Special thanks to the Cornwall chapter for recognizing every volunteer individually at their annual 'Volunteer Appreciation Night.' It's nice to be appreciated.

Winners of the raffle held at Trinity Anglican Church luncheon on May 17th were: 1st: Donald Shane of Grant's Corners and 2nd: R. Lelenka of R.R. #1 Moose Creek.

A problem well stated is a problem half solved.

The auto industry is coming out with a pollution-free car this year. Cleaner engine? Nope. Tighter windows.

Best wishes and congratulations to PAULINE SICARD on her appointment as Vice-Principal at Nationview Public School where she currently teaches. She has specialists certificates in Primary Education and Physical and Health Education and is a member of the OPSTF Executive and past president of the S. D. & G. Womens Teacher's Association.

Angry wife: "Hey Joe. One of the ducks you were out shooting yesterday called and left her number."

THE TABLOIDS SAY ...

• Kissing up to the boss causes cancer (Weekly World News).

• Smartest kid in the third grade is a chimp (Sun).

• Cat feels better than ever after lethal injection (National Enquirer).

• Macho duck hunters beaten to a pulp by bird-watching grannies (Weekly World News).

• Top plastic surgeon lets his wife do the carving, cops charge (National Examiner).

• GI gets laundry done by wife - by mail (Sun).

• 101, but she still works a 60-hour week (National Enquirer).

• A pterodactyl bit my arm off ... and I've got the stump to prove it! (Weekly World News).

CLUB 1000
Cornwall General Hospital Auxiliary
Prov. Lic. #943031
Week #21 - May 25
$1000 #0984 Jerry Logan Cornwall
$ 500 #0712 George Countryman Chesterville
This Ad Sponsored By INSAT INTERNATIONAL SATELLITE PROGRAMMING
26-9th St. W. 938-2187

HELLO ... Is there anyone out there? **We want to remind everyone out there that this is your public forum** ... *we need to hear from you,* so mail, fax or call in your little anecdote or celebration. At the end of each month we will have a draw for all entries received ... and you can win a limited edition "You Were Butted In Scuttlebutt" golf shirt.

THOUGHT DU JOUR

"If we only wanted to be happy, it would be easy; but we want to be happier than other people, and that is almost always difficult, since we think them happier than they are." - French writer Baron de Montesquieu (1689-1755).

Congratulations to LUCIE MCCARTNEY on her appointment as Vice-Principal of Tagwi Secondary School, succeeding Robert Raymond as Vice-Principal. Lucie previously taught at CCVS and GVSS and was head of the French as a second language department.

Man: "How far is it to the next filling station?"

Farmer: "I'd say it's about two miles as the crow flies."

Man: "Well, how far is it if the crow has to walk and roll a flat tire?"

Jeffrey Simpson in his piece in the Globe and Mail talking about Lyn McLeod's preaching fiscal restraint and how the provincial Liberals are hoping the voters will forget how their government, under David Peterson squandered Ontario's last boom said, **"Seldom in recent Canadian history has a political party so mismanaged a province's affairs."**


Rick Shaver
VP/ Sales Director


Bill Snelgrove
Sales Rep.


Arlene Hulls
Sales Rep.


Bill Doherty
Sales Rep.

THESE PEOPLE CAN GIVE YOU OVER
33,166 REASONS
To Advertise In The SEAWAY NEWS 933-0014
COMPARE AREA COVERAGE

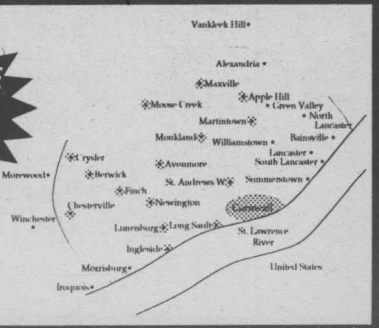

1995 COLT/SUMMIT



IT CAN'T BE!

$9,995*

LIMITED TIME OFFER

SUGGESTED RETAIL PRICE
~~$12,350~~

Package 21A
- Dual air bags
- Side door impact beams
- 1.5 litre, 12-valve, 4 cylinder
- 5-speed manual transmission
- 4-wheel independent suspension
- And much more...

or $159 PER MONTH**

30-month term lease. Initial down payment of $1,895

GRADUATES GET $750 OFF!

Get an additional **$750** Cash Rebate on the 1995 Chrysler Vehicle of your choice, **on top of** any other incentives! Offer ends December 31, 1995. See dealer for details.

Look What The Competition Has To Offer!

Honda Civic CX – **No air bags!**
Geo Metro – **Only 3 cylinders!!**
Nissan Sentra DLX, 2 dr. – **No air bags here either!!!!**
Toyota Tercel – **No 4-wheel independent suspension or air bags!!!!**

Chrysler and Jeep/Eagle Dealers Advertising Association

YOUR LOCAL CHRYSLER & JEEP/EAGLE DEALERS.

DEALERS YOU CAN BELIEVE IN.

Jeep. Eagle
A division of Chrysler Canada

Plymouth | Dodge | Dodge Trucks | Dodge Trucks | CHRYSLER | CHRYSLER

***Manufacturer's rebate included.** Freight ($495), licence, taxes and insurance extra.
Eligible graduates' price after rebate: $9,245. Eligible graduates are those who have started or will obtain a college or university diploma from an accredited Canadian institution between January 1, 1993 and December 31, 1995 and who will take possession of their vehicle before December 31, 1995. Offer not applicable to Dodge Viper, or Dodge Ram T-300.
****Manufacturer's rebate included.** Monthly rate based on described vehicle. 30-month term, with initial down payment or equivalent trade. Freight ($495), licence, taxes and insurance extra. Subject to approval by Chrysler Credit Canada Ltd. Security deposit equal to one monthly payment will be required. Lease must be for personal purposes. Buy-back not required. Lessee responsible for metreage exceeding 50,000 km, at a rate of 9¢ per km.
Limited time offer. See dealer for details.

SEAWAY NEWS
ENTERTAINMENT

... and a good time was had by all." Even the fish because about 90 percent of them were released to bite and fight for another day. Over 300 fisherpeople participated in the *7th ANNUAL PIKE TOURNAMENT* sponsored by the Impala Motel at Lancaster and the Lancaster Inn & Marina. Even the weatherman co-operated as the boats headed out very early each morning of the 2 day tournament and searched the St. Lawrence for their catch. Ten of those ardent fisherpeople were lucky to catch some "big ones" and share the over $4,000 in prizes awarded on Sunday night. Here are the top ten winning anglers followed by their pike weights: (1) Claude Boyer - 10.75; (2) Donald Dashney - 10.25; (3) Pierre Brodeur - 9.80; (4) Bill Gallant & Christopher Chesebro - 9.75; (5) Gilles Titley - 9.34; (6) George Lavigne - 9.30; (7) Kevin Fisher - 9.20; (8) Suzanne Flaro - 8.75; (9) Leo Roy - 8.30; (10) Jacques Levert - 8.06. The entrants were from all over Ontario, Quebec and the USA and organizers are busy now planning next years event. Congratulations to the winners and the organizers and that includes the ever-watchful Walter the weighmaster.

Congrats are in order to the folks at *BACKSTREETS* on First Street on their re-opening. They are open 7 days a week from 11 am - 1 am and offer a weekly Sunday Brunch between 10 am - 2 pm. Backstreets also offers daily menu specials, a relaxing Lounge & Bar and Banquet facilities from 30-130 people.

Also open and awaiting your visit is the Dining Room at the *CORNWALL GOLF & COUNTRY CLUB.* You can enjoy a great meal in the dining room overlooking the St. Lawrence River. They serve a hot & cold buffet and luncheon buffet on Mon.-Fri. 11:30 am - 1:30 pm. *PORTO BELLO* is catering in the dining room again this year.

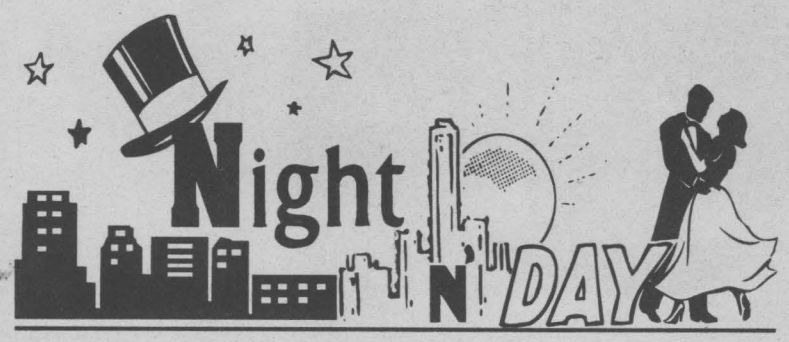

Entertainment - Special Events & Restaurant Review - By Bill Gallant

The "specials" are still featured each day of the week at *HERB'S DELI* on Pitt Street. You can enjoy a 6" pizza with a sub & small fry each Monday, chicken burger platters on Tuesday, bacon cheese dog and onion rings on Wednesday, or try a cheeseburger and garden salad on Thursdays. They offer *FREE* delivery on orders over $6.00. While at *HERB'S* ask them if "The Outlaw" *MARCEL* is back at his "cookin'" stall. Marcel is the world-famous Go-Cart driver and they tell me he can maneuvre those curves like butter over toast.

Have you tried those new *DQ TREETZZA PIZZA'S* yet? It's a treat you eat like a pizza but with a fudge crust and chocolate crunch. Add to that lots of Dairy Queen soft serve, and a variety of toppings. You can also choose the flavour of Peanut Butter Fudge, Strawberry Banana, Smarties or Candy Pieces. DQ is at 1307 Pitt Street.

If you read this early enough you can catch the finale to the first one-pitch softball tournament at *KING GEORGE PARK.* The event is in celebration of Cornwall's 50th Anniversary and is co-sponsored by *CHEERS-2* Restaurant on Seventh Street West and the *ICE PIRATES HOCKEY CLUB.* If the weatherman co-operates they will play their finals on May 28.

The next *PORTO BELLO RESTAURANT* Singles Dinner/Dance is coming up on Saturday, June 10th and it will be "Topper-Time" as they will be awarding prizes in the Most Hilarious Hat Night. These dances alternate between Friday and Saturday nights and they feature a great meal followed by dancing until 1 am.

THE CORNWALL CENTENNIAL CHOIR will present its twenty-eighth annual spring concert "A Prelude to Summer" at Aultsville Hall Theatre on Thursday, June 1 at 7:30 pm. Joining with the choir to herald the approach of the summer season will be the Martintown Public School Singers. School Principal and Centennial Choir Music Director, Dave Irwin, describes the theme of the students mini review as "promoting personal values such as self respect."

THE CENTENNIAL CHOIR will feature a number of Canadian compositions that will be included in the program for its tour of Cornwall, England next year. One of the fund raising activities for this upcoming tour will be the draw, on stage for a "mountain bike package" valued at $550, donated by *KALRIM CYCLES AND SPORTS* of Cornwall. Tickets for the draw will be available prior to the concert in the foyer. Children 12 and under will be admitted to the concert for half price. Ticket information may be obtained by calling 937-3969.

By the way (City Council) for your information there were over 7,000 entries in the *WALLEYE FISHING DERBY* held 2 weeks ago in Trenton, over 300 in the Lancaster Pike Tourney, and others are scheduled in Brockville, Kingston and Ottawa area. Add to those numbers above, the hundreds of people who attended as spectators and spent thousands of dollars in the community.

G'Day and G'Night.

Georgian House
GOURMET CUISINE
LUNCH & DINNER SPECIALS
....mmm savour!
146 Main St. S., Alexandria
525-2219

S.D. & G. DEFENSIVE DRIVING SCHOOL
• Insurance Reductions • Individual Lessons
No Peer Pressure • Picked Up At Home or School for Driving
Complete Course: 25 hrs. in Class, 10 hrs. Driving
Next Course Starts
JUNE 20th, 6pm.....$400 (plus GST)
812 Pitt St., Unit #60, Cornwall, Ont.
933-5004

GLENGARRY GOLF AND COUNTRY CLUB LTD.
1-800-461-GOLF
525-2912
ALEXANDRIA

THE HUB Restaurant & Pub
MAIN ST. & MILL SQ. ALEXANDRIA
525-4131

M&M SMALL REPAIR
•We Sharpen Mower Blades, Kitchen Knives & Scissors
•We Replace Window Screens & Glass
23 Second St. E. 933-9151 931-1055

Last Week:

- Study shows 65% of city students opt for college or university compared to 61% in Ontario.
- Darlene McNamara wins 8th Annual Regional Truck, School Bus Driving Championship.
- Multiple Services Agency (MSA) soon to be established to accommodate long term health care services.
- Convicted London child molester living in Ingleside has residents living in fear, but wants community to give him a chance.
- Mayor Martelle to kick-off Cancer Society's jail/bail fundraiser.
- Construction begins on new $375,000. Raisin River Conservation Authority building.
- Police give chase to lone speeder who dies after losing control of his vehicle.
- Bernice Featherstone to run in the Natural Law Party.
- Community policing deadline extended to end of month.
- Candidates' meeting at Lodge centres around long term health care.
- Proposed $2.5M art centre may come to fruition if council approves.
- Clerical error costs former mayor Phil Poirier $16,000. contract with city.
- City to set-up committee to study possible re-negotiations of Aces contract.
- Council defeats motion to add lay members to PAC.
- Few attend an all candidates debate at Macdonnell Inn.
- City to implement new noise control by-law effective June 12th.
- Morrisburg group given until Sept. to save the train.
- Bill Dickie named the Jacques Richard Trophy winner at 32nd Annual Sports Award Dinner.
- Williamstown's Sir John Johnson House proclaimed as an historical site.
- James Grant wins bronze at Canada-wide Science Fair.



ENTER AT THESE LOCATIONS
MR. GROCER GARDEN CENTRE
MORRISBURG
LADAS Y.I.G. - CORNWALL SQ.
WIN
A HOUSE FULL OF WINDOWS, DOORS & SIDING!!
(maximum value $5,000)
1 DRAW EVERY MONTH
NO PAYMENTS INTEREST UNTIL MAY '96!!
YES MAY '96
FM INDUSTRIES
WINDOWS, DOORS & SIDING
1-800-387-8670
$1.00 DOWN and up to $25,000.00 OAC
ALSO AVAILABLE 7.9% FINANCING
APR Through Scotia Bank
FULL CONTEST RULES & CONDITIONS AT ENTRY LOCATIONS