UPPER CANADA District School Board
T.R. Leger School
T.R. LEGER SCHOOL Adult, Alternative and Continuing Education
Ready To Return To School?
Trimester 1 starts September 4th
Call for an appointment today Cornwall 937-0120, ext. 103; Alexandria 525-1700; Morrisburg 543-2375
TUITION IS FREE
Joan Hodge, Chair — Learning Together — Gino Giannandrea, Director

COUPON • COUPON • COUPON • COUPON • COUPON
LARGE 3 Toppings + 3 Cans of Pop 9.99 with coupon pick up or delivery
pizza pizza
Ontario's #1 Pizza!
933-1111 1360 2nd St. E.
AG17014

Roy's
PONTIAC BUICK GMC
Eight Time Winner of the President's Triple Crown
Green Valley Internet: www.roy's.on.ca 525-2300

SEAWAY NEWS

August 17, 2001 VOLUME 15, ISSUE 33 SERVING CORNWALL AND AREA

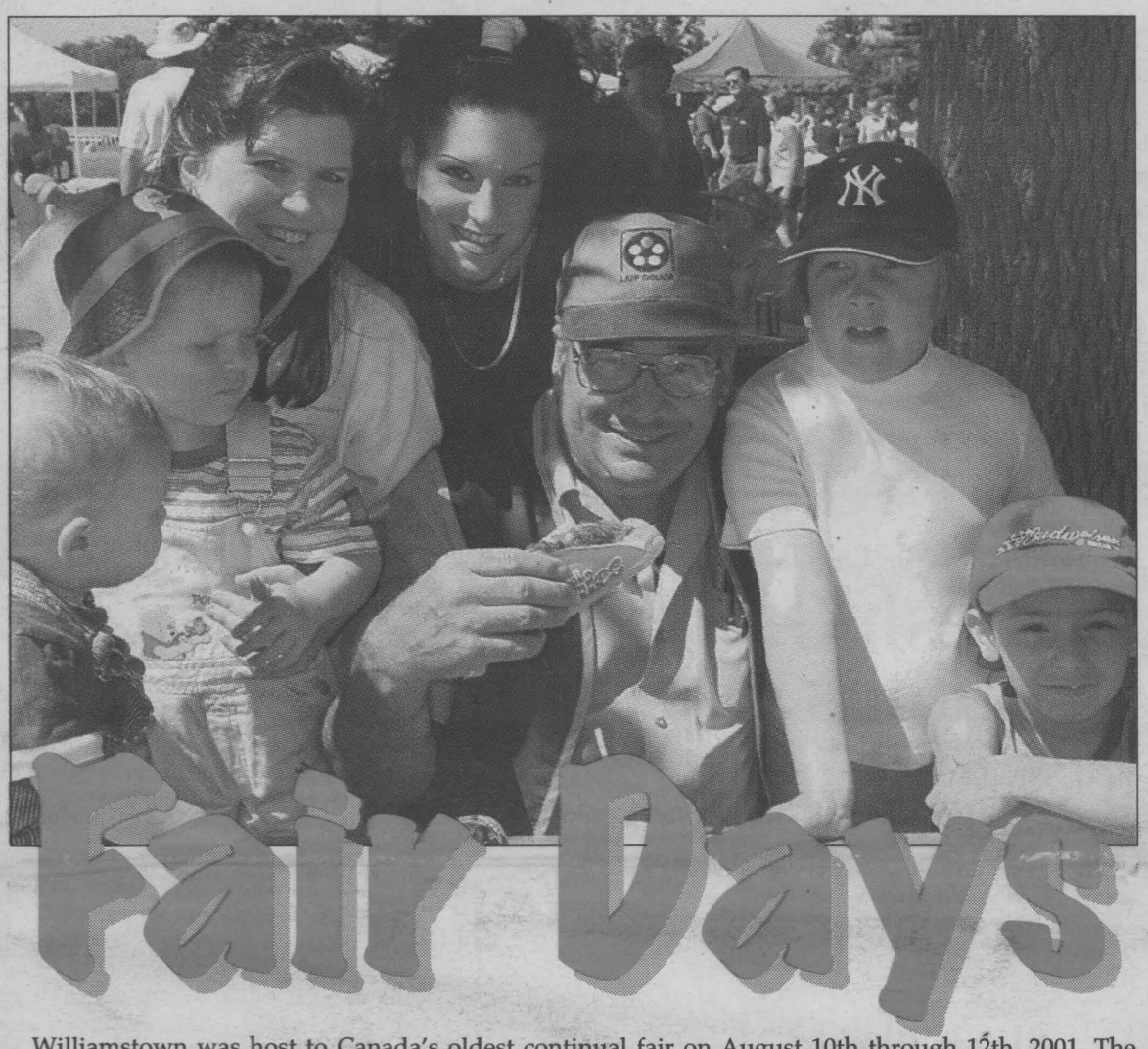

Fair Days

Williamstown was host to Canada's oldest continual fair on August 10th through 12th, 2001. The fair celebrated its 190th year with an English riding event, a 4-H cattle show, live music, special events and a midway full of activity.

"We have had a beautiful weekend," commented George Runions, a Director of the Williamstown Fair Board. "It has been good fun and the people are great. It truly is the jewel of all fairs."

George Runions, a Director of the Williamstown Fair, takes a few minutes in his busy schedule to grab a Bratwurst from the Char-Lan Minor Hockey fundraiser and was joined by an audience. They are (clockwise from the left): Dawson Chaddock (age 1), Wyatt Chaddock (age 2), Julie Chaddock (from North Lancaster), Rachel Meloche (from Alexandria), Siri Sweet-Graham (age 8) and Tyler St. Denis (age 5).

(photo and story by Chris McPhee)

Cornwall & District Easter Seals Society

The Easter Society of Ontario has recently hired Margraid Rose McRae as their District Coordinator for Cornwall and Area. Margraid McRae is dedicated to ensuring that the children with physical disabilities and their families get the support needed from the newly formed District Council. At present positions on the District Council are being filled locally by a team of dedicated volunteers. In essence it's "local people helping local Easter Seals Kids."

Across the province of Ontario annually, the Easter Seal Society purchases $2 million of essential mobility and communication equipment for children with physical disabilities. The Easter Seals Society also administers the Incontinence Supplies grant program which distributes $6.5 million annually, on behalf of the Ontario Ministry of Health. McRae concludes that "every dime raised locally stays locally to meet the needs of children within our community first."

The first official fundraising venue for the brand new chapter of the Easter Seals Society will be Cornfest August 17th & 18th, 2001 in Cornwall on Pitt Street. During these three days volunteers from Easter Seals will be cooking up and selling mouth-watering corn on the cob to raise much-needed funds for our children in Cornwall and area.

Color Your World®
THE OUTSIDER
Latex Exterior House Paint
100% Acrylic
Reg. $34.96
SALE 27.96 Save 20%
1307 Brookdale Ave. 932-6600
ag10012

DONE RIGHT ROOFING
now offering
LIFETIME WARRANTY SHINGLES
• Distinctive Appearance
• High Performance
• Lifetime Ltd. Transferable Warranty
• Fully Insured - Work Guaranteed
• Cornwall's Only "Authorized" G.A.F. Roofing Installer
CALL NOW FOR A FREE ESTIMATE
933-2157
GET THE JOB "DONE RIGHT" AND DON'T WORRY IT PAYS!

PROFESSIONAL FAMILY ENTERTAINMENT AT ITS BEST
CORNWALL MOTOR SPEEDWAY
Aug. 19– MR. RADIATOR SERIES FINALE
50 lap feature and "6 Star Shootout" for the Late Models plus Modifieds, Dukes and Rookies
Sponsor: First Choice Insurance & Investments
Aug. 26 – "Fan Appreciation Night"
Complete Racing Program. Plus many special draw prizes. Sponsor: Remington's Deli & Bar
"Most Important Race Of The Season"
JIFFY AUTO SERVICE 100
SUNDAY, SEPTEMBER 2nd - 7 pm
100 LAP MODIFIED FINAL - MR. DIRT SERIES EVENT
- Syracuse Qualifier -
Also Late Model, Duke and Rookie Stock
$25,000 purse
FIREBALL ENDURO 200
SEPTEMBER 9th - 2:00 pm (Rain Date Sept. 16th)
200 Laps of Enduro Racing for Street Type Cars Including Ladies Class
Sponsored By: HEADLINE AUTO PARTS
The W.W.F On Wheels

BACK-TO-SCHOOL BLOWOUT
complete system
PII 266
• 128 MB
• 15 Gigabyte Hard Drive
• 50x CD ROM
• 56K Modem
• 17" Monitor
• Windows ME
• Full Warranty
while supplies last
ONLY $799
LIMITED QUANTITIES!!!
or $38.95 per mo. with $0 down
COMPUTER Sense inc.
7 South Branch Road, Cornwall
Tel.: 938-0878 Fax: 938-9287
431 Main Street South, Alexandria
Tel: 525-0000 Fax: 525-0100
Web Site: www.computersense.on.ca



Family Participation The Theme For Annual Mother-Daughter Walk For Heart And Stroke

This group from Akwesasne are eager to participate again and have already started collecting pledges for the event. Louise Hart, surrounded by three generations of her family, is a heart and stroke survivor. Daughters Nancy Jacobs, Charlene Thomas and Debbie Thomas got involved with the annual walk to raise awareness in their family and community. Charlene is committed to raising awareness of this disease, and is grateful for the care her mother received while recovering from heart attacks and surgery. Charlene has been the top fundraiser at this event for the last couple of years. The group includes daughters Debbie and Charlene Thomas, Susan White, Bonnie and Holly Hart, grand-daughter Margaret Thomas, great-grandchildren Ashley Thompson, Margaret Thomas, Kelby Mitchell, Justin, Isbella, Nidia and Jennifer DeJung. Also joining the group in support is Dennis White.

Early bird registration is being held until Saturday, August 18th, 2001. Anyone who registers before this date has a chance to win a trip to Cuba. You can register online at www.heartandstroke.com, by mail or by calling the local office at 938-8933.

The event takes place on Sunday, September 23rd, 2001 at the RCAF Wing in Lamoureux Park, Cornwall. Event day registration starts at 12:30 p.m. and the walk starts at 2 p.m.



Louise Hart (first row, centre), a heart and stroke survivor, is surrounded by three generations of her family.

The organizing committee is hoping to raise another $20,000 this year which will help provide funding for research and health promotion as Heart Disease and Stroke is the number one killer of women in Canada. Through promotional events such as this one the Heart and Stroke foundation hopes to get the message out to women of all ages about the risk factors involved. Although called the Mother-Daughter walk the organizers would like to encourage the whole family – Dads and sons, too, to participate in support of this event. More than 16,000 participants across Canada took part last year and they are hoping to increase those numbers this year.

Taste & Tenderness You Can Trust Every Time

NORTHRIDGE FARMS AAA CANADA BEEF
Full Round Steak ..... $4.39/kg $1.99 lb.

FRESH
Chicken Drumstick ... $1.94/kg 88¢ lb.

NORTHRIDGE FARMS AAA CANADA BEEF
Sirloin Tip Roast ..... $6.59/kg $2.99 lb.

FRESH MEATY
Pork Back Ribs ..... $13.21/kg $5.99 lb.

FRESH GRADE A
Frying Chicken ..... $3.28/kg $1.49 lb.

FRESH
Salmon Fillet ..... $17.61/kg $7.99 lb.

More Goodies

NEILSON
Orange Juice, 2L ..... $1.69 ea.

Blossom Cheese Slices 500 g. ..... $3.49 ea.

Farm Boy Grilling Sauce, 350ml ..... $3.49 ea.

HEINZ
Kosher Dill Pickle Spears 284L ..... $1.99 ea.

BULK
Cranberry Nut Mix ..... $7.69/kg $3.49 lb.

BULK
Dates ..... $2.18/kg 99¢ lb.

Oven Fresh, Baked Every Day All Day

WHITE OR WHOLE WHEAT
Baguettes, 270 g. ..... $1.29 ea.

Farm Boy Assorted Loaf Cakes 450g ... $3.49 ea.

Multigrain Bread 650g. ..... $2.49 ea.

Freshly Picked Produce

PRODUCT OF CANADA
Large Size Green Peppers $1.52/kg 69¢ lb.

PRODUCT OF CANADA
Fresh Green Onions ..... 4 FOR 99¢

PRODUCT OF CANADA
Carrots, 5 lb. bag ..... 88¢ ea.

PRODUCT OF MEXICO
Avocadoes ..... 2 FOR 99¢

PRODUCT OF U.S.A.
Black Plums ..... $1.52/kg 69¢ lb.

PRODUCT OF ONTARIO
Peaches, 3L basket ..... $2.69 ea.

Deli Meats & Cheeses From Around The World

WHOLE OR HALF
Mild or Spiced Gouda ..... $1.47/100 g. $6.69 lb.

Swiss Style Emmenthal ..... $1.47/100 g. $6.69 lb.

Farmers Marble Cheese ..... $1.32/100 g $5.99 lb.

Honey Maple Ham ..... $.99/ 100g. $4.49 lb.

ALL FLAVOURS
Cooked Chicken Breast ..... $1.10/ 100g. $4.99 lb.

Proscuitto Cotto ..... $1.09/ 100g. $4.94 lb

FARM BOY

SPECIALS
in effect from
Saturday, August 18th
to Friday, August 24th

AG17012

www.farmboy.ca
We reserve the right to limit quantities. While supplies last.

Charity BBQ At Super C

The Canadian Association for Mine and Explosive Ordnance Security (CAMEO) would like to invite everyone to its charity BBQ on Saturday, August 25th, 2001 at Super C grocery store, 1400 Vincent Massey Drive, Cornwall. Monies raised will go towards CAMEO's de-mining operations.

CAMEO Executive Director Jim Megill noted the severity of the land mine crisis, CAMEO Administrative Assistant Dale Pilote added, "The BBQ will be on, rain or shine, and there will be plenty of hamburgers and hot dogs for all." The BBQ will take place from 10 a.m. to 4 p.m.

LOCAL

Local Team 'Charges' Home With Bronze



The Cornwall Police Blue Chargers recently participated in a two day tournament in Sault St. Marie, Ontario where they received a bronze medal in the 'D' division. The tournament which was held on August 3rd and 4th, 2001 was the Ontario Summer Games for the Ontario Special Olympics. This Cornwall team of 13 players competed with 15 other teams in four divisions.

"On behalf of the team and the Cornwall Police, I would like to thank all the wonderful businesses that helped support us for this tournament and the past year," stated Rod Amell, head coach for the team.

The team members are (front, l-r): Brian McMartin, Valerie Woods, Paul Gagne and Amanda Shaver. Second row: Randy Crawford, Jennifer Vipond, Roger Riley, Renee Dupuis and Michael Shaver. Back row: Robert Mayes, Miles Marleau, Beverly Mitchell (assistant coach), Toni Marleau (assistant coach), and Rod Amell (head coach).

Photo by Chris McPhee

Vice-Chair For 2001 Campaign



O'CONNELL

Mr. Glen Grant, 2001 Campaign Chair for the United Way of Cornwall and District is pleased to announce the appointment of Margaret O'Connell as Vice-Chair for the forthcoming annual fundraising campaign.

In making this announcement, Mr. Grant stated that Margaret O'Connell was a very well informed member of the local United Way and will play an important role in helping make this year's campaign meet its objective.

Mrs. O'Connell is a member of the Board of Directors and has a great deal of knowledge about the United Way and fundraising, having served as a Director for the past three years.

Mrs. O'Connell will be very helpful in assisting in the overall success of the campaign.

direct energy

NOTICE TO OUR VALUED CUSTOMERS

Only customers on direct purchase programs with a billed commodity cost of less than 17.2 cents per cubic metre in the Enbridge Consumers Gas area and in the former Centra Gas areas of Union Gas Limited may be affected.

As a result of higher costs at which Direct Energy acquires the compressor fuel gas for the transportation of natural gas from Alberta, Direct Energy will be raising the price for certain direct purchase programs. This increase will appear on the "gas supply" or "gas commodity" line of your gas bill.

The charge to recover the higher costs for compressor fuel will be effective August 1st, 2001. This cost increase is related to the transportation component to deliver your gas to your home or business. Your guaranteed price at the Alberta/Saskatchewan border remains unaffected.

If you have any questions, please contact Direct Energy at:
25 Sheppard Ave West, Suite 1400, Toronto, ON M2N 6S6
Fax: 1-877-663-6611 Tel: 1-888-791-3365

Fun Day Proceeds For Children's Treatment Centre

The local Gray's Creek Flying Club will be holding a Fun Day at Gray's Creek on Saturday, August 25th, 2001 from 10 a.m. until 4 p.m. The proceeds of a water balloon throwing contest will be donated to the Children's Treatment Centre.

"The Club is only two years old, but we wanted to help the local community," stated club President Ray Savard, who has been flying for the past 21 years. "This is a great family day and the Centre is so important to our community. What better way to help raise money for them than to make it fun for people of all ages."

The idea is to purchase one or more balloons, for as low as 50 cents, and try to hit one of the radio-controlled aircraft, which will be flown low over the local airfield. Families or groups can purchase 'buckets' with 100 to 150 balloons. For each hit you are given a ticket to win several prizes. Also that day a flying show and static display will be featured. The club is part of the Model Aeronautics Association of Canada, which consists of over 10,000 members nationwide.

"I would like to thank everyone, especially our sponsors," added Savard. "This is a great cause and if anyone would like to help their community, they are welcome to come down to Gray's Creek on August 25th and have some great family fun while their money goes to a worthy charity."



Club President Ray Savard displays one of the radio-controlled planes that could be used as a target on that day.

Photo by Chris McPhee

GM CANADA WIDE CLEARANCE now on at BROOKSHELL



9%* up to 48 months oac

Sunfire
Montana
Grand Am
Grand Prix
Bonneville
Firebird
Aztek

Century
Regal
Le Sabre
Park Avenue

GM Sonoma
GMC Safari
GMC Jimmy

plus GM will make your first lease or finance payment up to $500 on Sunfire or Montana



1/2 ton Sierra Pickup
Regular Cab
Extended Cab
Crew Cab

1.9% up to 48 months oac

you save

	AMOUNT FINANCED	INTEREST RATE	TERM	INTEREST COST
GMAC	$20,000	.9%	48 Mo.	$425.29
BANK	$20,000	9.65%	48 Mo.	$4,196.35

you save $3,771.06

JL27013

GM Brookshell
PONTIAC BUICK GMC
Where Everybody Gets a Great Deal!

Corner of Brookdale & 13th Avenue, Cornwall
932-1724 - 1-877-716-0479



Mike Carriere *Sales Manager*
Mike L'Ecuyer *Leasing & Sales Consultant*
Denise Scott *Leasing & Sales Consultant*
Shawn Pecore *Leasing & Sales Consultant*
Pierre Rivers *Leasing & Sales Consultant*
Shawn Blanchard *Leasing & Sales Consultant*
Luc Emmell *Leasing & Sales Consultant*



Insist on an Intel motherboard and processor - they were designed and built for each other!

PENTIUM P4 - 1.3GHz

- ✓ 128MB 800MHz RDRAM
- ✓ 40GB Ultra ATA-100 Hard drive
- ✓ 52 x CDRW Drive
- ✓ Ge Force 2 MX 32MB AGP
- ✓ Intel D850GB NetBurst Motherboard
- ✓ Sound Blaster 128 w/Koss spkrs
- ✓ 17" Samsung .24hdp Monitor
- ✓ One month Bell SYMPATICO high speed internet access

$1588

Add a 8x4x32 cd-rw burner for ONLY $59

Exclusive Microsoft® Home Collection CD Bundle included with all our systems:

INCLUDES: Microsoft® Windows Me, Word 2000, Works 2000, Money 2000, Encarta Encyclopedia, Home Publishing 2000, Expedia Streets & Trips 2000, Picture It! Express.

ESB systems

PENTIUM 4 NOW ON SALE

2 weeks only!

visit us on the web at: www.esbcanada.com

910 Montreal Rd., Cornwall HOURS: Monday to Saturday 10-5 (across from St. Lawrence College) 932-2800

ag17013

Without Reason

Sharon and Sam Smithers were a popular couple in the Walden Lakes subdivision near Plant City, Florida. With good reason, too. After all, Sam was head custodian of the First Baptist Church and one of the driving forces in the local PTA. Sharon was an elementary school aide.

Sam, an electrician's helper, drove a pickup truck, and because of his position with the church had the use of a church van.

The couple's one offspring, Jonathan, was a teenage whiz at baseball. Folks who knew the game said he was a shoo-in for a college scholarship.

Marion Whitehurst, an elementary school teacher, knew Sharon well. It was only natural that when she needed some yard repairs done around an unoccupied house she was attempting to sell that she called on Sam. Marion gave Sam the address of the house with instructions on what needed to be done.

On May 28th, 1996, Marion was in the area of the unoccupied home and decided to drop in to see how Sam was making out with the clean-up job. She found him in the backyard washing an axe. Marion thought this a bit strange. There were no trees on the property, nor had she instructed him to do any work which would require the use of an axe.

Strolling around the property, she glanced into the garage and was surprised to see a small puddle of blood on the floor surrounded by potato chips. Sam passed off the rather strange sight by attributing it to an animal dragging a squirrel into the garage. Sam said he would clean up the mess. Marion couldn't help but notice drag marks on the ground leading to a small pond on the property.

When Marion left the area and returned to her home, she couldn't get over the feeling that something was amiss. She reported her suspicions to the Hillsborough Sheriff's Office.

Detectives showed up at the property. Sam, who had finished his work, was no longer there. The blood and chips had obviously been cleaned up, but the drag marks leading to the pond were still visible.

The officers followed the marks. Once at the pond, they found the bodies of two women floating in the water. Medical examinations indicated that one of the bodies had been in the water only a matter of hours, while the other had been in the pond over a week. The most recent victim had been savagely cut about the head. She had incurred a broken jaw and fractured skull. Both women had been strangled.

Inside the locked home, detectives found potato chips on the stairs leading to the bedroom. In the bedroom, they noted that the bed had been recently used. Beside the bed was the wrapper of a Trojan condom. In the garage, they recovered an empty Minute Maid orange juice bottle on the floor.

Sam was immediately taken into custody and questioned. He was quick to point out that he was a happily married man deeply involved in good works in his community. It was ridiculous to even consider him a suspect in two murders.

Meanwhile, the victims were identified. Thirty-one year old Christy Elizabeth Cowan hailed from Connecticut and had graduated at the top of her high school class. She had intended to pursue a career in nursing, but all that had fallen by the wayside when she became addicted to drugs. To finance her habit, she had turned to prostitution.

The body of 34-year-old Denise Elaine Roach had been in the water for over a week. She had been struck repeatedly on the head with what police felt was an axe. She too had been a prostitute.



Crime Flashback

Max **HAINES**

Detectives spread out, covering the area known to be frequented by street walkers. They learned that Cowan and Roach were well-known prostitutes who sold their services without the assistance of a pimp. They also learned that Sam Smithers was in the habit of prowling the area in his distinctive pickup truck.

Sam Smithers was a happily married family man. Was he also a brutal killer?

Police canvassed employees of convenience stores in the hope that a clerk might provide them with valuable information. Although they didn't come up with an eyewitness who remembered Sam, they did uncover an important clue.

One convenience store had a security system that involved a TV camera and a recorder. On the day Christy Cowan was murdered, the machinery had recorded her and Sam purchasing a bag of potato chips and a bottle of Minute Maid orange juice. They had left the store together.

Sam was shown the tape and immediately confessed. He had killed Denise Roach by beating and strangling her. Christy Cowan, the most recent victim, had been killed on the day Marion Whitehurst had unexpectedly paid him a visit. He had been busy cleaning the axe and hadn't seen Marion drive up.



Illustration: drawing by Pam Davies

It took well over two years for Sam to come to trial for the murders. During that time his version of the crimes changed dramatically. Sam's defence attorney admitted that his client knew a great deal about the murders, but claimed he had not committed them. To illustrate his point, he placed the defendant on the witness stand. Sam said he had been hired by a gang who used Marion Whitehurst's vacant house to deal drugs. They often brought women to the house.

One day, one of the gang produced a picture of Sam in a compromising pose with a prostitute. He threatened to show the photo to Sam's wife unless Sam complied with his every wish. Sam agreed. On the day of the first murder the man instructed Sam to let in another gang member accompanied by a prostitute. For his trouble, Sam said he was paid $200.

The man showed up with Denise Roach. Later, he and Denise got into an argument. He beat her to death in front of Sam, who was then ordered to drag the body to the pond. Sam did as he was told. A week later, the same thing happened with the same man and Christy Cowan. This time Sam, who had been cleaning the yard, had been paid $400. Minutes after this murder Marion Whitehurst came across Sam cleaning the blood off the axe.

The jury had to decide. Was this far-fetched story the truth. Had Sam been guilty of poor judgement or had he cold-bloodedly taken the lives of the two women? The Florida jury took only an hour and a half to return a verdict of guilty on two counts of first degree murder. Subsequently, at the penalty phase of the proceeding, Sam was sentenced to death.

Sharon Smithers obtained a divorce and has since remarried. She was happily married to Sam for 23 years and cannot equate the religious family man to the man the prosecution had portrayed as a monster. During the penalty phase of the proceeding, she testified that she had asked Sam how he could have done such a thing. His reply, "Sharon, it was like I was just standing back and watching someone else do it."

As this is written, Sam Smithers is one of 371 prisoners awaiting execution on Florida's Death Row.

Copyright 2001, The Toronto Sun. Unauthorized reproduction or web posting prohibited.

2001 CLEAN SWEEP BEGINS!

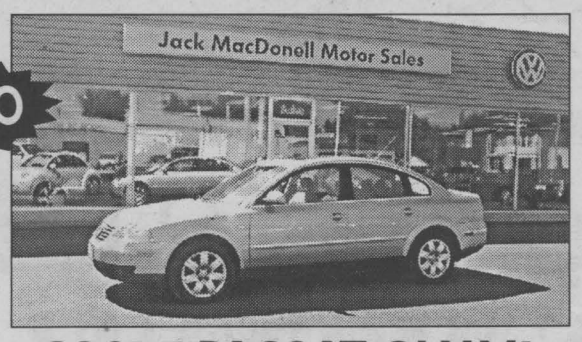

2001.5 PASSAT GLX V6

4 MOTION All Wheel Drive Tiptronic 5 spd auto

This Passat is our luxury Flagship with features including sunroof, power seats, plus too many options to list

GREAT SAVINGS ON THIS LAST PASSAT IN STOCK

2001 GOLF GTI GLX VR6, 5 speed

The ultimate GO FAST Golf with all options: leather seats, 17 inch rims, sport suspension pkg., plus much, much more



GREAT SAVINGS ON THIS LAST GOLF VR6 FOR 2001

Clean Sweep Specials on remaining in stock 2001's

Choose from Jetta, Golf or Beetle

Standard features include: front and side air bags; 8 speakers; 80 watts AM/FM cass; tilt telescopic steering wheel; 4 wheel ABS disc brakes; remote entry and immobilizer; power windows & power locks; power mirrors; center arm rest

All TDI's Transport Canada Rated at 64 MPG



2001 JETTA

7 - JETTA TDI
4 - Gas
1 - 1.8T

NEW BEETLE GLS

4 to choose from including

1 - GLX Turbo
1 - GLS with the TDI Diesel engine





2001 GOLF 1.8T GTI

Fun, Fast, Affordable, and sport package included

* Fuel Economy figures based on Transport Canada's Rating 2000/ 2001 Model Year. Your actual mileage may vary

Drivers wanted.

JACK MACDONELL MOTOR SALES LTD

"Your Hometown Volkswagen Dealer"

632 Pitt St., Cornwall 933-3483

Visit Our Website at www.cornwallvw.com

Ninth St. / Seventh St. / Jack MacDonell Motor Sales / Pitt St. / Sydney St.

AG17013

LOCAL

Inner City Youths Find Cornwall Fresh

The Fresh Air Fund recently brought 12 children to the Cornwall area for a vacation, Each summer, through the Fund's program called 'Friendly Town,' thousands of inner-city children visit host families in suburbs and small town communities from Virginia to Canada.

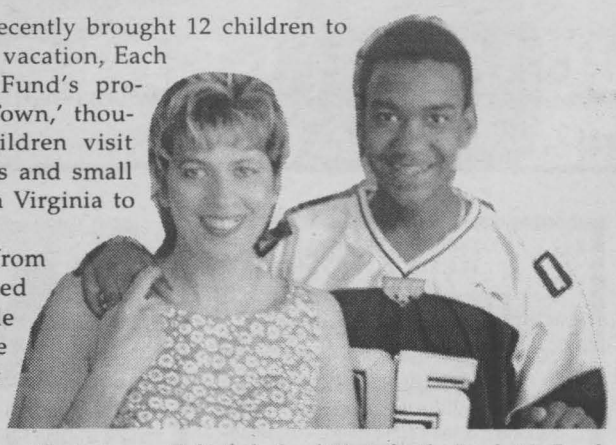

Nicole Leroux (left) is the local Chair for the Fresh Air Fund and has invited Damen Davis from Brooklyn, New York for the last seven years. The Fund offers inner city children a chance at a peaceful, relaxing vacation.

Story and photo by Chris McPhee

"The children come from New York City," stated local Fund Chair Nicole Leroux. "I believe Cornwall is the farthest north and the only destination outside the United States the program reaches."

Fresh Air Fund boys and girls vary in age from six to 18. Children 12 and under stay for two weeks on the first visit, but if reinvited by the same family, often enjoy a much longer time away from the big city.

One 12-year-old youth, Damen Davis, has been part of the Fresh Air Fund program for the past seven years. "I really enjoy the time here. We do a lot of different things like camping, fishing, and sightseeing. I started with the program after my sister enjoyed her summer one year."

"We started being a Host Family because we wanted to help," said Leroux. "I love the children, and Damen is part of our family."

"I like the family I am with," commented Davis. "The rest of the year is very stressful, living in Brooklyn. The weeks I spend here are very peaceful and relaxing. I would suggest the program for any other kid."

"We have had a very successful year," added Leroux. "Last year, we only had five families involved. This year, with a lot of work, we brought 12 children to the area. There are always children on stand-by and the Fund is always looking for more host families. There is never enough for the demand."

The Fresh Air Fund will be starting to organize for the summer of 2002 in March, 2002. "If anyone is interested, they are welcome to contact the Fund at 1-800-397-0003. The children arrive in July, and you can ask for siblings if you wish more than one child."

Historic Village Blacksmith Shop

The official opening of the recently relocated and restored 1700s log Hamelin Blacksmith Shop, a historically significant Eastern Ontario landmark, will be taking place on Sunday, August 19th, 2001 at the Glengarry Pioneer Museum in Dunvegan. The red hot steel ribbon cutting ceremony takes place at 2 p.m. The family day features an on-site blacksmith demonstrating the hammer, forge and shoeing horses. Many other fun activities are planned.

The anvils will ring again at the old Hamelin Blacksmith Shop, an original 18th century log building recently moved from its site in Apple Hill and re-erected at the Glengarry Pioneer Museum in Dunvegan.

The smith was occupied by the blacksmith Olivier Hamelin from about 1930 until his death in 1983, at which time it was the last operating blacksmith shop in Glengarry County and among the last in Canada.

Other activities planned for this family day are horseback rides, live music, old-time horse shoe games, a treasure hunt in and around the museum with prizes for the winners, face painting, and more.

For lunch, a canteen with sandwiches, desserts and beverages will be open or visitors can bring their own picnic.

The Glengarry Pioneer Museum is located in Dunvegan, halfway between Ottawa and Montréal, at the intersection of Dunvegan Road (County Road 24) and Greenfield Road (County Road 30). The Museum is open from 1 p.m. to 5 p.m. every day except Monday. After Labour Day it will be open Saturdays, Sundays and Holiday Mondays until Thanksgiving. Admission is $3 for adults and children are free.

JAS-MAR
PAINT BLINDS WALLPAPER SHUTTERS
TIME SQUARE
124 Second St. W. Suite 1
933-8924
SHOP AT HOME SERVICE AND FREE ESTIMATES AVAILABLE

Para Painting Canada Since 1915
PARA ULTRA
Para's Top Line Stain
on SALE $29.95
specially formulated for patios & decks
White Base Tintable
PLUS receive a FREE stain brush ($5.95 value) with every purchase of Para Stain
PLUS more GREAT SAVINGS on other Para Paints

LEVOLOR PVC & Fabric VERTICALS SAVE 50%
PLUS NO CHARGE FOR VALANCE with every purchase
LEVOLOR CELLULAR including cordless SAVE 55%
LEVOLOR Nova Horizontals SAVE 60%


Jim Cicchini

Jeff Cicchini

Mark Cicchini
www.jas-mar.com
email: jim@jas-mar.com
ag10012

A Cut Above The Rest
CORNWALL MOTOR SALES
Come Experience The Difference
Most of our used vehicles have been serviced by us since the day they were sold New!

1998 CHEVY MALIBU LS
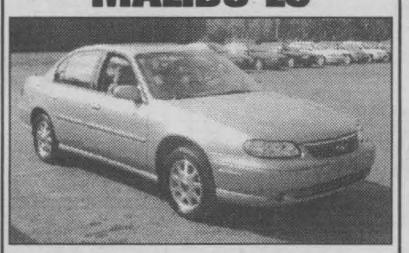
Stk.#1540A, V6, air, p.windows & locks, tilt & cruise, alum. wheels, p.seat, bucket seats
ONLY 58,200 kms

98 DELTA LSS SEDAN
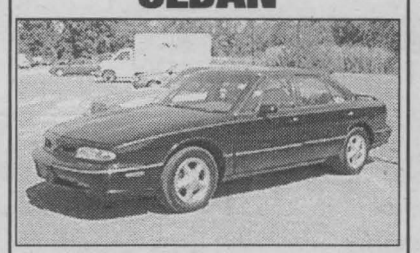
black, turbo charger, sunroof leather, loaded
ONLY 55,000 kms

1998 CHEVY CAVALIER SEDAN
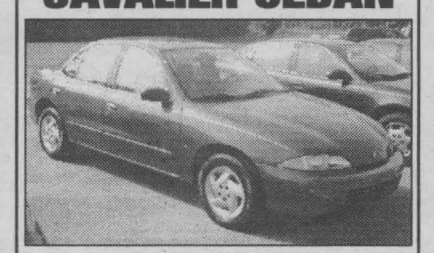
Stk.#P1050, auto, air, cassette, dual air bags, ABS system and more
ONLY $10,500

1999 Z71 4x4
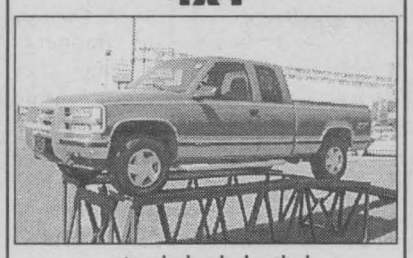
extended cab, loaded
ONLY 57,000 kms

1999 BLAZER 4X4

4 door, loaded, local
ONLY 39,000 kms

1997 CHEVY LUMINA
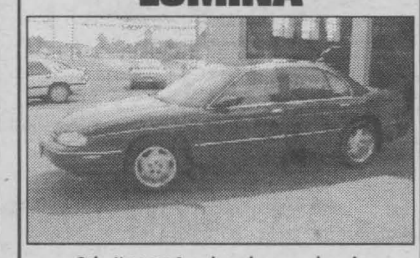
Stk.#1496A, air, alum. wheels, p.locks & windows, tilt & cruise, stereo cassette, 60/40 front seat
ONLY 53,900 kms


J.P. Sabourin | Mike Stiles | Carole Quenneville | Mike Lalonde | Louis Gagnon | Dimitri Fourfiotis | Sebastian Morin | Brett Doll
AG17012
Brookdale Ave & Hwy. 401, Cornwall (613) 933-3000



School Starts Soon!

Find Everything You Need During Our

BACK TO SCHOOL DAYS

August 20 - September 2

CORNWALL'S PREMIER SHOPPING COMPLEX

Over 70 Stores & Services *including a Food Court!*



cornwall SQUARE

The Centre of Our City!

www.cornwallsquare.com

From **Scruffy,** the short, red, bandanna-sportin' dog who was **recently lost in the Glen Roy area:** "WOOF and a big THANKS! to all the kind folk who tried to rescue me...I'm back home...safe and sound. My owners, Martin and Jan, would like to thank all the wonderful, caring people who helped them in locating me because it sure was hot and I sure was lost! My brother, Brutus and my sister, Possum were happy to have their grumpy older brother back in the 'pack.' Now I can get back to bein' the Big Boss around here. Thanks again everyone!"

The **OSPCA's SD&G Branch** is always looking for volunteers. If you love animals and would like to share some of your spare time with them, why not call the Shelter at 936-0072 for more information.

RITA PILON
LEGAL SERVICES

Member of the Paralegal Society of Ontario

AFFORDABLE ASSISTANCE

(divorces, wills, pardons, change of name, adoption, small claims court, completion of court documents, etc.)

EVENING APPOINTMENTS AVAILABLE

938-9212

ag10014

GET AWAY FROM HIGH PRICES

50% OFF LAMINATION

25% OFF CUSTOM FRAMING

Hours: Mon. -Sat. 11-2:30;
CLOSED Wednesday & Sunday

1007 Montreal Rd. 938-7265

DEMPSTER'S Frameworks

JL27014

Buy With Certainty ... Sell With Confidence ...

UPPER CANADA HOME INSPECTION

Michael A. Furniss

T. 613-938-9387

my22

Congratulations to **Sue Tarle** and the **Abilities Club** for bringing the **Handicap Club** back. Really had a great time playing bingo and socializing. I wonder what those door prizes will be this month! Keep up the good work!

SEAWAY SMILE

Every week, the "Smilers" at AdVantages Advertising author "Seaway Smile" ... a little bit of humour to get your week off to the right start.

The "Smile" can be accessed via the internet too!
http://www.advantagesadvertising.com

Your own submissions are always welcome!
Send them to
smile@advantagesadvertising.com

Missing Husband

A wife went to the police station with her next-door neighbor to report that her husband was missing. The policeman asked for a description. She said, "He's 35 years old, 6 foot 4, has dark eyes, dark wavy hair, an athletic build, weighs 185 pounds, is soft-spoken, and is good to the children."

The next-door neighbor protested, "Your husband is 5 foot 4, chubby, bald, has a big mouth, and is mean to your children."

The wife replied, "Yes, but who wants HIM back?"

Denise, Lynn, Tammy and Marion have a big bouquet of flowers to all of the **Home Support Workers** from **Bradson Home Health Care** who, despite the incredible heat wave, continued to provide excellent care to the clients who depend on their services. Their dedication and professionalism is appreciated more than they know.

Can you believe it: It's almost 'back-to-school' time?

Quote of the week: "If your dog is fat, you aren't getting enough exercise."

While sailing on the Rideau Canal, my family and I stopped atop a lock for the night. After tying up the boat we noticed a stream of people strolling down the dock eating ice cream. This prompted my Dad to ask a passer-by, "How far to the ice-cream store?" The man held up his half-eaten ice-cream cone and said, "This far."

With the recent heat wave and humidity that fell upon us, this caller would like to comment on how precious our water supply really is. We often take for granted as to how much we rely on the water system to replenish our wells, gardens, etc. It's times like this that we do appreciate it.

Pet tip of the week: Feeding a dog a diet of homemade food may be appealing, but great care is required to make it nutritionally balanced. As a compromise, especially if you are new at it, you might start with a diet that is half homemade food and half fully balanced commercial food. That way your dog will be somewhat protected against deficiencies.

Caller wants to know when will the police start handing out tickets for parking and traffic violations on the streets and in the malls. Brookdale Centre is just terrible.

Caller and **former** Cornwall Transit rider wants the old routes back, at least then we made connections. Hello Cornwall Transit!!

Caller wants to know why people throw their garbage on the ground and in the water along the bike path. Remember one thing, you throw garbage into the water which is where we get our drinking water from. Wake up people!

You know days are going quickly when stores begin stacking shelves in August for Halloween.

If you're looking for something to do with the kids, why not check out **McMaze.** They're located at **Cedar Fox Farm.** Lots to see with the Cornfield Maze and the Haunted Barn. For more information call 932-7630.



Scuttlebutt

Hello ... Is There Anyone Out There?

We want to remind everyone out there that this is **your public forum** ... we need to hear from you, so mail, fax or drop off your little anecdote or gossip to: 329 2nd St. W., Cornwall, Ont, K6J 1G8

by Fax 933-0024

or E-mail your little ditty to us at scuttlebutt@cornwallseawaynews.com

Better start your Christmas shopping! Only 129 days left!

Are we there yet? Trying to entertain the kids during those long road trips this summer can be a challenge at times. Why not try this game: **Rainbow Chips Ahoy! I spy.** Each child gets a cookie and counts the number of chips by colours. The colour chip the child finds the most of is his or her colour. The first one to spot five things in that colour wins.

To the idiot(s) who are dumping garbage off **Tenth Street** (Track Road). I hope you get a flat tire in your own garbage while you still keep dumping it there. Better yet, I'm going to take time to put on gloves and open the garbage bag you dispose of to see if your address is there and report you to the police!

Watch out Cornwall...Carol Hutt, a legally blind feisty lady is an amazing bingo caller...Just goes to show you that anything can be done with the right tools. Thanks to **Jane at CNIB,** all the numbers were done in braille for Carol.

Doesn't the word "shelter" mean "a place to go?" The animal "shelter" wants to put up a fence to keep animals from being dropped off. Are they not there to "take" animals in? Unwanted or found animals?

Photographic Restoration

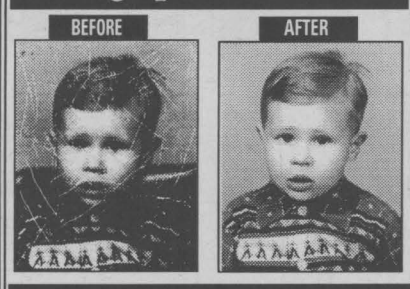

Bring us Your favourite Christmas picture & Have it beautifully framed

LOGAN'S GALLERY Gift Shop

A Gallery Like no Other

204 2nd St. E.
938-3629

A big **THANK YOU to Seaway Express** for helping the **Grant** family with their move.

Homeopathy for A PROSTATE PROBLEM



Paulette Poirier
Homeopath

Mr. V. consulted for a recurring prostate problem four to five times a year for the past few years, this 45 year old car Salesmen's symptoms would be burning when urinating and an occasional discharge. this time, after getting a diagnosis, be decided to go the natural Homeopathic way.

The remedy "Sabal Serrulata" was used for nearly one month. Mr. V. assured me that after 4 days the pain was done but had been told to continue the remedy until our next consultation, which he did.

Keep in mind that Homeopathy treats the person, and not the disease, so two people with the same problem may require different remedies.

QUESTIONS?

Paulette is available every Tuesday for more information between 2 pm - 5 pm

at ***Jean Coutu, Cornwall***

5 Ninth Street East (at Pitt)

938-7339

AG17014

THE MEMORY STONE

LAHAIE & SULLIVAN MONUMENTS

EAST BRANCH
614 First Street East
933-2841

Monuments Starting At $495.00 (plus GST)
Includes Inscription & Delivery

WEST BRANCH
28 Seventh Street West
932-8482

Creating A Lasting Memory With A Quality Monument

Pumping Up For Annual Strongman Competition

Paradise Tanning & Fitness Centre, at 1515 Pitt Street, will be the site for their Fourth Annual Strongman Competition, which will be held on August 25th, 2001 starting at 9 a.m. with the middleweight division.

"We are hoping to have different events for each division this year," commented owner of Paradise Tanning & Fitness, and this year a middleweight participant, Dan Champagne. "I am really looking forward to competition since this year I could be the oldest competitor at the young age of 43."

There will only be two divisions this year with middleweight at 150 to 200 lbs. and the heavyweights over 200 lbs. Participants will be competing for cash and prizes exceeding $4,000 in total. Events at the competition will include: Log Lift and Press, Tire Flip, Farmer's Walk, a Loading Event, and the Hercules Hold.

"Last year we had 12 to 13 people per division, and this year we are hoping to be above that," added Champagne. "The event is free for spectators and we have even included gifts and prizes for them.

The registration is limited and the deadline is August 24th, 2001.



Tom Irvine pumps up for the Fourth Annual Strongman Competition being held at Paradise Tanning & Fitness Centre on August 25th, 2001. The competition will be fierce in the two weight classes.

In the photo, Irvine tries his hand at the Log Lift and Press. This event counts the number of reps done in an allotted timeframe with a log weighing 180 to 200 lbs.

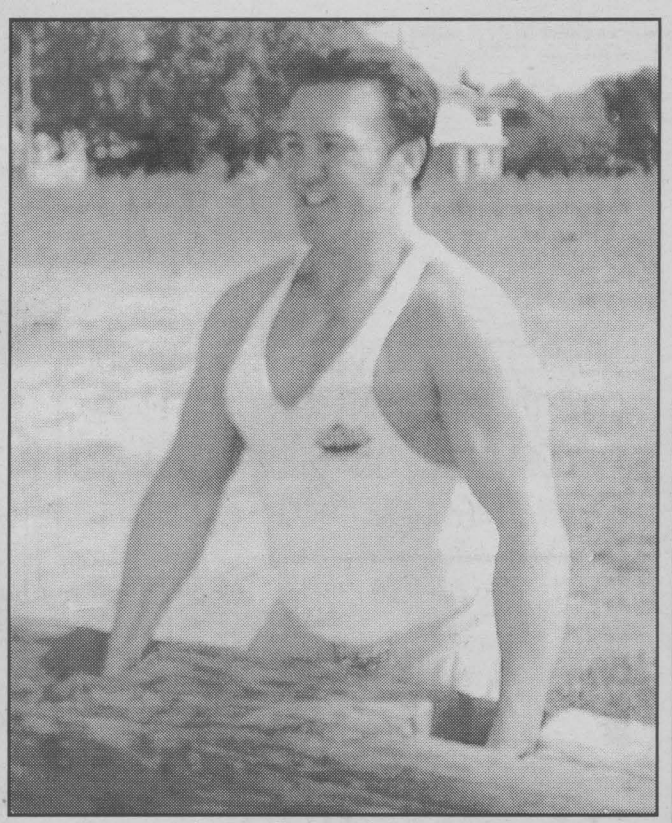

Participants of the Fourth Annual Strongman Competition are pumping up for their day at Paradise Tanning & Fitness. Even the owner Dan Champagne is participating this year for the first time.

In the photo, Dan gets psyched as he prepares for the press in the Log Lift and Press. The event counts the number of reps done in an allotted timeframe with a log weighing 180 to 200 lbs.

Photos by Chris McPhee

Had An Accident?
Need an Insurance Replacement vehicle?
Call the rental company that cares
IT'S YOUR CHOICE
locally owned & operated for over 25 years.
1520 Vincent Massey Dr.
933-2460
National Car Rental
ag10014

PHARMACIE EASTCOURT GUARDIAN PHARMACY
1380 Second St. E., Eastcourt Mall
PRESCRIPTIONS DAILY
We Process
• Ontario Drug Benefit • Assure Card Ontario Blue Cross
• WCB • Green Shield • Prudential • RX Plus
• DVA • Confederation Life
sn2
MON. - SAT.
9:30 a.m. - 9:00 p.m
937-0956

ASK YOUR PHARMACIST



Paul Trottier Pharmacist

Your pharmacist is your medication expert and can provide advice and information on a wide range of health issues

Sharing Prescriptions

Sharing drugs can be a dangerous practice! A prescription medicine is only for the person for whom it is prescribed. The type, strength and directions for its use were ordered specially for that person and for no one else.

Even though two people seem to have the same condition, their conditions may not be the same. Very often one person may need one type of medicine while the other person needs a different type for the same condition. Only your physician can decide what type of drug should be used for your condition.

Your medicine can be very harmful to other people. They could be allergic to your medicine. It could be too strong for them. Your medicine might not give them the help they need. They could be taking some other drug that would mix dangerously with your drug. The result could be very serious if the medicine was not the right one for their condition.

Although two drugs might look to be the same, this does not easily mean that they are the same.

Even if a friend takes the same drug as you do, the drug could be a different strength. Your friend could become very ill if he or she takes your drug.

If friends ask for your medicine or offer theirs, under no circumstances give or take it.

Tell your friends to see their physician. Explain to them why it is a dangerous practice to share drugs.

JEAN COUTU
5 9th Street East 938-7339
AG17014

FACTORY AUTHORIZED
CLEAROUT
ALL VEHICLES ARE MARKED DOWN
COMPANY DEMOS

2000 Explorer Ltd
Stk.#2159
Was . .$50,882.00
Demo Discount . .<$8,000.00>
Now $42,882

2001 F150 Super Cap
Stk.#001084
Was . .$35,175.00
Demo Discount . .<$5,202.00>
Now $29,973

2000 Grand Marquis LS
Stk.#2306
Was . .$39,155.00
Demo Discount . .<$6,000.00>
Now $33,155

Plus Applicable Taxes

the Nearly New barely, rarely driven gently, slightly used Quality Pre-Owned Car Store

95 Continental
$14,995 or
$319/mo.

96 Cougar
$13,996 or
$298/mo.

98 Escort (4dr)
(includes extended warranty)
$9,998 or
$216.42/mo.

97 Aerostar
$10,997 or
$236/mo.

98 Civic EX(4dr)
$13,998 or
$298/mo.

96 Dodge Caravan
$9,996 or
$216.38/mo.

99 Explorer Sport
(with extended warranty)
$23,499 or
$498/mo.

99 Frontier S/C
$22,999 or
$486/mo.

60 month purchase finance OAC - No money down plus all applicable taxes

$9.95 LIFETIME OIL CHANGE with the purchase of used vehicle

MILLER HUGHES SINCE 1956 www millerhughesford.com

We Sell & Service Ford & Mercury Vehicles

711 Pitt St., Cornwall 932-2584

AG10013

www.millerhughesford.com

SEAWAY NEWS
A Division of J.G.F. Holdings Co.

Published in Cornwall, Ontario
34,818 Newspapers
Circulated by Ad-Bag Cornwall throughout the City of Cornwall and surrounding area.

The community newspaper people look to the most

Seaway News publishes every Friday at 329 Second Street West, Cornwall, Ontario K6J 1G8
(613) 933-0014 Fax (613) 933-0024 email: info@cornwallseawaynews.com

Seaway News is a member of the Canadian Community Newspapers Association and the Ontario Community Newspaper Association

CNA VERIFIED CIRCULATION CONTROLLED

ocna

Publisher: R.N. Aubry
General Manager & Editor: Rick Shaver
Sales Representatives: Bill Snelgrove, Arlene Snelgrove, Robin Cameron
Design Services: Jennifer Mayer, Colleen Benton, Kelly Doyle
Office: Diane Lafrance, Deena Dufresne, Jan Strotmann
Accounting: Bernadette St. Louis
Photography: Chris McPhee
Columnists/Writers: Doug Fisher - Fred Sagel, Arthur Black - Bob Roth, Nick Wolochatiuk

EDITORIAL
OPINION

Right To Demonstrate Is Defended, But How About Our Fresh Water?

The results of the APEC inquiry have finally come down and the ruling is good news for democrats. Readers will undoubtedly remember the stunning video photography of an RCMP officer spraying Canadian youth with pepper spray as the quintessential moment of the gathering of world leaders from Asia/Pacific nations.



Perspective
Bob
ROTH

The inquiry ruled that the RCMP used excessive force against demonstrators and that there was inappropriate pressure from the Prime Minister's Office put on police to clear away people who were "embarrassing" Indonesian President (tyrant) Suharto.

While the inquiry acknowledged the right of police to stop people who were breaking public property (e.g. storming the fence), it heard evidence of signs being taken away from demonstrators because the Indonesian dictator might be offended by them.

Peaceful demonstrators were also pepper sprayed when police were given orders to clear a pathway for APEC delegates within minutes. It was an impossible order to carry out without the use of excessive force.

The inquiry further confirmed that our government allowed the Indonesian president's bodyguards to carry guns. Since when do foreign storm-troopers have the right to come into our country armed? (We don't even let American tourists into the country with their guns). For all we know, some of these guards may have been part of the original Indonesian army that slaughtered hundreds of people when it invaded its tiny neighbouring island of East Timor.

We like to pride ourselves on being a "tolerant" nation, but nothing can be more important than "tolerating" our own citizens and their right to peaceful protest. If a foreign leader is embarrassed by the freedom of expression our people enjoy, tough luck. In fact, maybe he could learn something about human rights by watching Canadians in action. By siding with the feelings of tyranny instead of its own citizens, the government of Canada committed an outrageous and shameful act.

On another topic, if freedom of assembly is under attack, so, too, is our fresh water supply in Canada. Although Canadians were bluntly assured by their government that water was not part of the Free Trade Agreement, the pressure to export our water to drought-ridden parts of the United States and other parts of the world continues to mount.

Nationalists argue that we should not export any of our water, that it is a precious natural resource that should be preserved.

However, there is a growing counter-argument, based on humanitarian grounds, that Canadians have a moral obligation to help the world's suffering people.

Currently 450 million people face water shortage problems and experts say that figure will skyrocket to 2.7 billion by 2025.

Are we morally right to horde this precious life-giving resource all to ourselves?

I would be interested in what readers think.



Letters to the Editor

Tip Of The Hat

Dear Editor,

Let me tip my hat to Paul Fitzpatrick and his Economic Development team in landing what is truly the first large IT (Information Technology) company to come to Cornwall. Cornwall is now advancing into the Information Age, company-wise. It is superb to have a fiber-optic backbone, but we need the companies here to use it that will truly benefit from it. While it remains true that there are several computer stores with their specialists, Internet Service Providers, and web design companies, StarTek will help Cornwall where it needs it most; in the global market.

While some would argue that our manufacturers that design chipboards and the like in our community for large high-tech companies would qualify as high-tech jobs, in fact, they are not; at least not entirely. They are still manufacturing jobs. As a promoter of our fine city, it would be very difficult to use these jobs as leverage for other true high-tech companies (design, programming, technical support, etc.) to locate here. StarTek will help give Cornwall a face in the high-tech sector of Canada.

Even though the large firms have taken a major downturn in IT this year, there are still hundreds of companies starting up every day. Having a technical support company under our belts will help to attract those companies who are looking for a place to settle. With the overcrowding and congestion of Silicon Valley North (Ottawa), and companies who want to be close to the heart of the action, we will have a fair play at having companies take a look at our beautiful city with some leverage. This could be the start of new economic growth for Cornwall.

Once again, great job Paul and company. Keep up the great work! Don't stop now; this can only be the beginning.

Dan Carbonnell
Cornwall

Seaway News

Dear Editor,

Isn't the Seaway News an excellent newspaper or magazine or whatever. I read every page!

I enjoyed your article Mr. Wolochatiuk in the July 6th, 2001 issue. I had taught from the cradle to the grave (almost). In those days, parents bought text books and every pupil had one. The primer cost $0.04 and the public school geography cost $0.75. That was a real expenditure!

When I was a pupil, we had a blue covered health book labeled for use in schools of Ontario. There was a chapter on tobacco, one on alcohol and one on drugs.

The teacher assigned us the task of writing in point form the harmful effects of each of these. I remember writing them and didn't even know what was meant by drugs. A few years later I was teaching in elementary school and that same health text book was still in use.

In 1970 I was teaching at St. Lawrence College. We had many good students who completed an education there. We had a problem with smokers who left the classroom to smoke. Our chairman made a rule that students could smoke in the classroom. How disgusting this was to teachers and non-smoking students! The room was blue with smoke.

We know that at least 12 of these teachers have passed away and nearly all had cancer. Perhaps this tells us what tobacco does to our health. Give some thought before you light up!

A. MacRae

Civil Liberties And Smoking

Dear Editor,

Following a third editorial comment on the issue of civil liberties and smoking, some facts need to be clarified. No one questions the right of people to smoke or do what they want with their bodies. The issue here is the effect of someone's smoking on another person. We do live in a democratic society and every right or privilege is coupled with a corresponding responsibility. In the present situation it is the responsibility not to be a nuisance or a health hazard to others.

There are many situations where the legislator has intervened to protect people, whether by limiting speed on roads, preventing drinking and driving, having our buildings conform to standards, controlling septage, etc. The list can go on. Government does not intervene if people drink themselves to death at home, or drive too fast in their laneways or in their field, etc. But whenever the public is at risk, protective measures need to be in place.

Protection from second hand smoke is a public health issue and nothing else. Let us not divert from the real issue by arguing a number of other so-called rights.

By the way, the first principle of health and safety is not personal protective equipment, but elimination of the hazard at the source.

Robert Bourdeau, M.D.
Medical Officer of Health

The Teachers' Unions Are At It Again



Meanwhile
Fred
SAGEL

The teachers' unions are at it again: just as their members' two month summer vacation is coming to a close, they are once again threatening to break the law with illegal walkouts.

Four years ago, it was Bill 160 that prompted their illegal walkout. This time, it's the issue of mandatory competency testing.

And, just like four years ago, they will lose this battle as well. They will end up returning to the classrooms with their tails between their legs.

Why does it even have to come to this? What on earth is wrong with mandatory testing, an idea that has proven itself extremely successful in virtually every jurisdiction in which it's been introduced? If teachers want to be considered professionals like doctors and lawyers and architects, why won't they take the same type of tests that are common in other licensing bodies?

Whether the provincial government can have its tests up and running before the start of the school year on September 4th, 2001 remains in question. Perhaps it can meet that target. Perhaps it can't.

But to nix the whole idea, as the teachers' unions have done, is completely ludicrous.

There have been some places, such as Alabama, Texas and Louisiana, where teacher testing has been proven too easy. Anybody could pass. That system left all the bad apples in the barrel and the tests weren't worth the paper they were written on.

But that is not what the Ontario government proposes. It seeks to establish a degree of competency that would rival states like California, New York and New Hampshire. It would equal the standards in Germany and Denmark, two countries that do have relatively stiff educational standards for its teachers.

Is this something that everybody would want to strive for?

The Ontario College of Teachers, a body that is elected in part by teachers and appointed in part by the provincial government, isn't on side with the government on this issue. It maintains that other methods of assuring competence are more effective. In that spirit, it doesn't appear to be overly anxious to meet the September 4th deadline it's been ordered to implement.

Why not try to appease them by implementing some of their suggestions as well? Just over a year ago, the college made some sensible suggestions that the government should embrace. It wanted to double the probationary period for new teachers to two years, subject probationary teachers to rigorous evaluations and require teachers who had been out of the workforce to submit to retraining.

Now just think: if you put those proposals into the mix and combine it with rigorous mandatory competency teachers, you'd have the makings of a system that will, without any question, improve the quality of teaching in Ontario.

Yes, some teachers will complain: but why would any who could easily pass the tests? You'd think only those who couldn't make their way through the requirements would protest. Some, you will see, will maintain that they are speaking for the integrity of their colleagues. But beware. It is probably their own necks they are worried about.

If you really want to be bold, why not implement Education Minister Ecker's proposal to create the designation of "master teacher" to provide higher pay and status to really capable educators? High quality teachers who are prepared to give of their time and energy in an unusual way should be compensated for their efforts. They are more than worth the money.

But a basic standard must be established in teaching. That is the way it is done in any reputable profession because the public demands it. You wouldn't want your neighbourhood lawyer, doctor or dentist not to have written competency examinations. Or, for that matter, your architect, engineer or land surveyor.

Why should teachers be exempt?

Whatever Happened To The Paperboy?



Basic Black
Arthur
BLACK

Okay, so I'm a geezer. But there are certain privileges that come with Geezerhood. I have, for instance, seen things that today's kiddies can scarcely imagine. Things like: twelve inch, black and white television sets; ice cream cones for six cents; horse-drawn milk wagons clanking slowly down the streets; and kids with paper routes.

Remember them? The kids who delivered the afternoon newspaper to your porch six days a week? The routes themselves are still around, but they're serviced by adults. The kids, for the most part, are long gone, as are the afternoon newspapers, for that matter. Dailies mostly come out in the early morning now. Pretty hard for a kid these days to juggle school classes and a paper route.

Pity. A paper route was a great way for kids to get introduced into the work-a-day world. You found out right quick about things like Reliability: "It's seven o'clock! You're two hours late with my paper!" High finance: "Yes, Ma'am, you owe $3.16 for the first two weeks of the month, plus $1.10 for last week because there was no paper on Friday which comes to..." Human frailty: "I'm sorry sonny, I only have a $20 bill. Could you come back, ummm, say...Thursday?"

You learned all that, plus how to balance 112 copies of The Star Weekend Edition in the flimsy carrier on your CCM one-speed without doing a one-and-a-half gainer into the asphalt.

Having a paper route meant un-kidlike responsibility. You couldn't always go off with the guys for a spontaneous game of pick-up hockey because your papers were waiting. You couldn't take that Friday night trip to the cottage, until you found a trustworthy pal to deliver your Saturday papers.

You often had to deal with snarly dogs or surly customers. (I preferred the dogs).

But there was a definite plus side. For one thing, you had yourself some actual pocket money. And, if your timing on the route was right, your manners passable and your eyes suitably beseeching, you just might score an ice-cold glass of lemonade from a charitable granny. Even – glory! – a wedge of piping hot apple pie, fresh from the oven.

Now I'm really dating myself. Today that pie would be 'fresh' from the microwave, by way of Safeway, the lemonade would be Evian water and anyway there'd be nobody to serve it because Granny's in the old folks home and Mom and Pop are both out working to pay off the mortgage, heat, 'n hydro plus the maxed-out credit cards, not to mention the GST and the PST on everything from nachos to newspapers.

As for our kids these days, well, I hope they've figured out other ways to develop the innate guile you needed to be a prosperous paperboy. I was okay at it, but my pal, Johnny Charlton – he was the master. I still remember him standing at the corner of Lawrence Avenue and Roxaline Street, hawking his surplus newspapers to passers-by, yelling, "EXTRA! EXTRA! READ ALL ABOUT IT! SEVENTEEN PEOPLE SWINDLED!" And a neighbour – Mister Rutherford – buys a paper, checks the front page and says "Hey! There's nothing here about 17 people being swindled!" But Johnny doesn't respond. He's too busy yelling "EXTRA! EXTRA! READ ALL ABOUT IT! EIGHTEEN PEOPLE SWINDLED!"

ocna
SEAWAY NEWS
Member of the Ontario Community Newspaper Association Since 1990

Seaway News welcomes Letters To The Editor. Letters should be no longer than 200 words. All letters are subject to editing and must bear the writer's name, address and phone number for verification. The views expressed by columnists, guest editorialists and/or Letters To The Editor are not necessarily the views of this newspaper or its publisher.

Letters to the Editor

A Weak Argument

Dear Editor,

Bob Roth compares a person's right to smoke with their right to over-eat or gamble. This is a weak argument. For example, I may order a healthy dish at a restaurant while someone across from me orders a high cholesterol meal. We are both exercising our right to choose how we treat our bodies, but we are not imposing our choice on each other. Smoking is unique because the smoker is forcing his or her polluted air on the non-smoker.

Mr. Roth goes as far as to suggest that non-smokers could wear gas masks! I agree that smokers should have the right whether or not to smoke, but they do not have the right to force those around them to breathe the polluted air which their smoking creates.

As for public places such as bars being considered "private property," I disagree with his definition. Your home is private property. A restaurant, store or bar is a public place and I believe that we need to put more emphasis on the right of society to breathe clean air.

John Lister,
Apple Hill, Ontario

LASIK M.D. LASER VISION CORRECTION



The Best Surgery Does Not Have To Be The Most Expensive!

LIMITED TIME OFFER!

$800 PER EYE

Dr. Robert Morgan, M.D., F.R.C.S.C. & Associates.

We take pride in our group of Ophthalmic Surgeons who have the experience of over 60,000 laser eye procedures amongst them. Their expertise and results place us as one of the top laser vision correction Centres in North America.

The health of your eyes reflects our reputation.

BOOK YOUR FREE CONSULTATION NOW!

WINDSOR NIAGARA FALLS TORONTO KINGSTON OTTAWA MONTREAL

KINGSTON MEDICAL CENTRE
KINGSTON-279 KING ST. E. AT THE SHERATON FOUR POINTS 531-3100
1-888-270-3331

OTTAWA MEDICAL CENTRE
OTTAWA -42 ELGIN STREET IN THE CHAMBERS BUILDING 232-2444
1-888-257-5556

Honda: Value • Quality • Service



#5.8% Purchase Financing on all new 2001 CR-Vs and Accord Sedans

†INTELLICHOICE 2001 BEST OVERALL VALUE

CR-V LX GT Edition $26,900 MSRP* (Includes voucher for GT bike)
with #5.8% Purchase Financing

PERFORMANCE: Real Time™ 4-Wheel Drive • 4-Wheel Double-Wishbone Suspension • Fuel Injection • 2.0 Litre, 146-hp, DOHC Engine • Power-Assisted Rack-and-Pinion Steering • 15" Wheels • 5-Speed Manual Transmission • All Season Radial Tires • & More...

SAFETY: Dual Front Air Bags • Anti-Lock Braking System (ABS) • Child-Proof Rear Door Locks • Child Safety Seat Tether Anchors • 3-Point Seat Belts • & More...

COMFORT: CFC-Free Air Conditioning • Micron Air Filtration • AM/FM Stereo Cassette with 4 Speakers • Dual Manual Driver's Seat Height Adjustments • Cruise Control • Adjustable Steering Column • Front Stabilizer Bar • Front & Rear 12 Volt Accessory Sockets • & More...

CONVENIENCE: Power Windows, Door Locks & Mirrors • 50/50 Split Rear Seat • Removable Folding Picnic Table • Rear Washer/Wiper • Remote Rear Hatch Release • Body Side Mouldings • Vanity Mirrors • Adjustable Rear Seat Headrests • & More...

GT Editions, include $1,485 Value Price Advantage: **Roof Rack • Side Bars • Hood Deflector • Front Mud Guards • Hard/Soft Tire Cover (LX/EX only) • Thule Bike Carrier • & More...** (Also available on CR-V EX and LE models) ***LIMITED QUANTITY††***

"All in all, the CR-V is a winner, no wonder it's the best-selling small sport-ute in Canada." – *Jeremy Cato, SOUTHAM NEWSPAPERS*

CR-V EX $28,300 MSRP*
with #5.8% Purchase Financing

WITH ALL THE FEATURES OF THE CR-V LX *PLUS*: 4-Speed Automatic Transmission • AM/FM Stereo CD Player with Anti-Theft (no cassette) • Keyless Remote Entry with Hatch Release • Body-Coloured Door Handles & Power Door Mirrors • Alloy Wheels • Rear Seat Tilt-Up Feature • Floor Mats • & More...

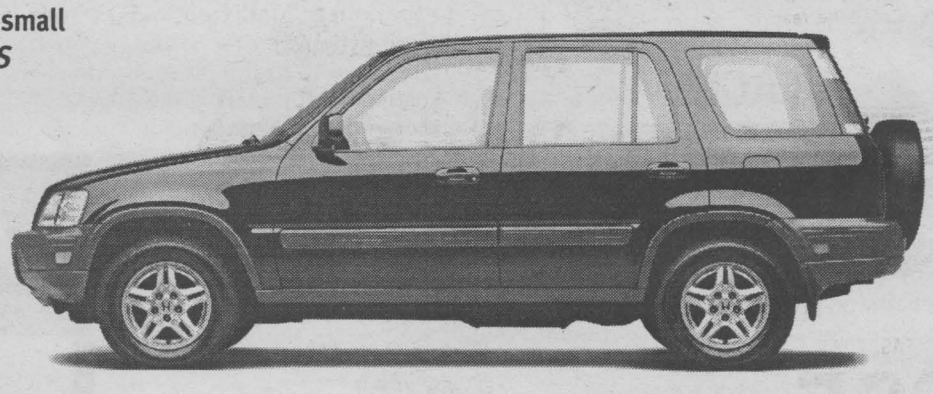



CR-V LE $29,800 MSRP*
with #5.8% Purchase Financing

WITH ALL THE FEATURES OF THE CR-V EX *PLUS*: Leather Seats • Leather Wrapped Steering Wheel • Addition of a Cassette Player • Body-Coloured Bumpers, Side Mouldings & Hard Spare Tire Cover • Chrome Front Grille • Side Privacy Glass

Automobile Journalists Association of Canada
2001 Best New Economy Car

"Fuel economy is up – quite a deal considering the previous Civic was already a fuel economy role model." – *Jeremy Sinek, WORLD OF WHEELS*

Honda CIVIC CANADA'S NO.1 SELLING CAR

CIVIC SEDAN DX $17,300 MSRP*

Standard Civic Sedan DX features: 115-hp, 1.7 Litre Engine • Dual Air Bags • Immobilizer Theft-Deterrent System • LATCH Child Safety-Seat Anchor System • Rear Child-Seat Tether Anchors • Fuel Injection • 3-Point Seat Belts (all positions) with Front Height Adjustment • Adjustable Steering Column • Lockable Remote Fuel and Trunk Lid Releases • Tinted Glass • 5-Speed Manual Transmission • Chrome Front Grille • Window Washer Fluid & Fuel Low-Warning Light • 14" Wheels with Full Covers • & More...

PLUS **The Civic Sedan DX Group Option package includes: CFC-Free Air Conditioning • Power Door Locks • High-Power AM/FM Stereo with CD Player • Micron Air Filtration System • Audio Anti-Theft.**

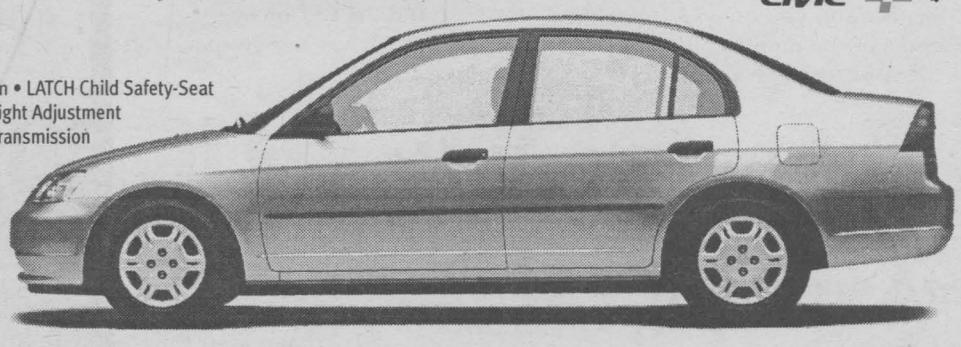

☆☆☆☆☆
NHTSA FIVE-STAR SAFETY RATING

LEASE IT FOR **$238**✓ per month for 48 months, WITH ONLY $2,674 DOWN
FREIGHT & P.D.E. INCLUDED

Your Neighbourhood ONTARIO Honda DEALERS

#APPLIES TO 'IN STOCK' 2001 CR-Vs & ACCORD SEDANS

VISIT www.hondatestdrive.com OR CALL 1-866-89-HONDA

HONDA

HCFI Lease and finance offers are available, on approved credit, only through Honda Canada Finance Inc., until August 31, 2001. Lease payment shown is for 48 months and includes $850 for freight and P.D.E. with 96,000 km allowance (10¢/km exceeding 96,000 km applies). ✓Based on a new in stock 2001 Civic Sedan DX-G, 5-Speed (model ES1531PX) $238 per month for 48 months. A.L.R. 8.64% (total lease obligation of $11,424). Down payment or equivalent trade of $2,674 required, (**zero down payment plans available**), plus first monthly payment and security deposit ($275). Option to purchase at lease end for $8,131 plus taxes. *M.S.R.P. (model RD1741E/RD1851E/RD1871EN/ES1531PX) does not include freight and P.D.E. ($850). #5.8% conventional financing is available on all new 2001 CR-Vs for 24, 36, 48 or 60 month terms. Financing example: $20,000 at 5.8% per annum equals $384.80 per month for 60 months. C.O.B. is $3,088.00 for a total obligation of $23,088.00. Down payment may be required. ✓*#Taxes, licence, insurance, administration and maintenance fees are additional. Dealer may lease/sell for less. †CR-V LX/EX have been named Best Overall Value in the compact sport utility class. For details visit www.intellichoice.com. ††CR-V GT Editions may not be available for the duration of the Clear the Bases event. **See your neighbourhood Ontario Honda Dealer for details.**

It's the BIGGEST SALES EVENT of the year, so

STOP DREAMING

START DRIVING

NEW CAA SURVEY NAMES CANADA'S DREAM VEHICLES.

The recent 2000 CAA Vehicle Ownership Survey asked its members what vehicle they would buy if price and practicality were not an issue. Not surprisingly, 5 of the top 10 vehicles came from the same company: DaimlerChrysler. The Number One dream vehicle was Jeep Grand Cherokee. Other top 10 include: Chrysler PT Cruiser, Dodge Caravan, Dodge Durango and Dodge Ram Pickup.

0.8%*

purchase financing up to 48 months on most 2001 Chrysler, Dodge, Jeep® models.

LIMITED TIME OFFER!



PURCHASE FOR **$22,995†** OR LEASE FOR **$265**** a month for 48 months. Plus $4,875 downpayment or equivalent trade and $325 security deposit. $955 freight included. $100 air tax included.

Other 48 month leases offered	
Monthly	Downpayments
$318**	$2,475
$373**	$0

2001 Dodge Caravan

"Canada's #1 selling vehicle"

28C Package Includes: • 3.3L V6 engine – 180hp • 4-Speed automatic transmission • Multi-Stage dual front air bags • AM/FM stereo cassette • Air conditioning • Dual sliding doors • 7 Passenger seating • Cargo net • Front & rear floor mats • Roof rack • Windshield wiper de-icer • Child seat anchor system • Complimentary tank of fuel[Ω] • 5 yr/100,000km‡ powertrain warranty plus 5 yr/100,000km‡ roadside assistance



NEW LOWER LEASE POINT FOR A LIMITED TIME ONLY!

LEASE FOR **$285**** a month for 48 months. Plus $2,995 downpayment and $350 security deposit. $810 freight included. $100 air tax included.

OR FOR JUST AN EXTRA **$10**** a month step up to a 4-Speed automatic.

2001 Chrysler PT Cruiser

Motor Trend "Car of the Year"

27D Package Includes: • 2.4L DOHC engine • 5-Speed manual transmission • 65/35 rear seat fold • Under-seat storage drawer • AM/FM CD player with changer controls and 6 premium speakers • Deep tint sunscreen glass • Next-Generation dual air bags • Complimentary tank of fuel[Ω] • 5 yr/100,000km‡ powertrain warranty plus 5 yr/100,000km‡ roadside assistance



PURCHASE FOR **$23,695†** OR LEASE FOR **$295**** a month for 48 months. Plus $4,450 downpayment or equivalent trade and $350 security deposit. $910 freight included. $100 air tax included.

Other 48 month leases offered	
Monthly	Downpayments
$344**	$2,225
$394**	$0

2001 Limited Edition Chrysler Intrepid Daytona

"The family sports sedan for the driving enthusiast"

23L Package Includes: • 2.7L 24 valve V6 engine • 4-Speed automatic transmission with Auto Stick® • Air conditioning • Speed control • 8-Way power driver's seat • Tilt steering • 4-Wheel disc brakes • 16" 5-spoke "Starblade" polished aluminum wheels • Fog lights • Remote keyless illuminated entry • Leather wrapped shifter and steering wheel • Chrome exhaust tip • Driver lumbar support • Body-coloured spoiler • Complimentary tank of fuel[Ω] • 5 yr/100,000km‡ powertrain warranty plus 5 yr/100,000km‡ roadside assistance



PURCHASE FOR **$16,395†** OR LEASE FOR **$224††** a month for 60 months.* Plus $1,995 downpayment or equivalent trade and $275 security deposit. $730 freight included. $100 air tax included.

Other 60 month leases offered	
Monthly	Downpayments
$242††	$995
$259††	$0

2001 Chrysler Neon LE

"A sophisticated and spirited performer"

22D Package Includes: • 2.0-litre 132hp engine • Automatic transmission • Air conditioning • Next-Generation dual air bags • AM/FM stereo cassette with six speakers • Tilt steering • Full length centre console • 4-Wheel fully independent suspension • Complimentary tank of fuel[Ω] • 5 yr/100,000km‡ powertrain warranty plus 5 yr/100,000km‡ roadside assistance

OR CHOOSE 0%◊ purchase financing up to **60 months** on all 2001 Neon models.

5/100 5yr/100,000km‡ powertrain warranty together with 5yr/100,000km‡ roadside assistance on every 2001 vehicle.

Only at your neighbourhood Chrysler, Dodge, Jeep® Retailer.

Wise customers read the fine print: *, **, †, ††, ◊ These are limited time offers which may not be combined with any other offer except Graduate Rebate and apply to retail deliveries for personal use only on all new in-stock 2001 vehicles. Retailer may sell/lease for less. Retailer trade may be necessary. Price/financing excludes freight, licence, insurance, registration and taxes. Lease includes freight, and excludes licence, insurance, registration and taxes. Offers subject to change without notice. See retailer for complete details and conditions. *, **, ◊, †† Leases/financing subject to approval by DaimlerChrysler Financial Services. † Price includes factory to retailer incentives. **, †, †† Price/lease for 2001 Chrysler, Dodge, Jeep vehicles equipped as described: Caravan 28C+AAA+AJK+RBK+AJP; Neon 22D; PT Cruiser 27D+GEG+CUU+RBK, 28D+GEG+CUU+RBK; Intrepid 23L+MXD+ANS. ** Based on a 48-month lease. Total lease obligation: $17,920 with $4,875 down, $18,114 with $2,475 down, and $18,354 with $0 down Caravan; $17,025 for 27D; $17,505 for 28D PT Cruiser; $19,137 with $2,225 down and $19,387 with $0 down Intrepid. Lease finance interest rates are: 3.3% Caravan/Intrepid; 5.4% PT Cruiser. Kilometres are limited to 81,600; charge of $0.15/km for excess kilometres. †† Based on a 60-month lease. Total lease obligation is $15,710 with $1,995 down, $15,815 with $995 down, and $15,840 with $0 down. Lease finance interest rate is 2.8%. Kilometers are limited to 102,000. Charge of $0.15/km for excess kilometers. ††, ** These are closed end leases with no buy-back requirements.* 0.8% purchase financing on most Chrysler, Dodge, Jeep vehicles up to 48-months. Example: $25,000/$35,000 @ 0.8% APR/48-month term; monthly payment is $529.38/$741.14. Cost of borrowing is $410.46/$574.65. Total obligation is $25,410.46/$35,574.65. These are sample calculations. 0.8% APR offer applies to all vehicles excluding Chrysler Prowler, Neon, PT Cruiser, Sebring Coupe and Convertible, Dodge Viper, Ram 2500/3500 series, Jeep TJ. ◊ 0% purchase financing for a 60-month term on all 2001 Neons. Example: $20,000/$25,000 @ 0% APR/60-month term; monthly payment is $333.33/$416.66. Cost of borrowing is $0. Total obligation is $20,000/$25,000. These are sample calculations. *, ◊ If vehicle financed at 0.8%, or 0% for Neon, and the rebate is not taken ($2000 Caravan/Neon/Intrepid), the effective interest rate is 8.4%. Δ Graduate Rebate applies as follows: $500 cash allowance on leased vehicles; $750 cash allowance on Neon purchase; $1,000 cash allowance on purchase of vehicles excluding Neon; offer applies to all vehicles excluding Dodge Viper and Chrysler Prowler. Some conditions apply. See retailer for details. ‡ Warranty valid for 5 years or 100,000km, whichever comes first. Some conditions apply. See retailer for details. Ω Complimentary tank of fuel with the purchase or lease of all new 2001 DaimlerChrysler vehicles. ® CAA is a registered trademark of The Canadian Automobile Association. ® Jeep is a registered trademark of DaimlerChrysler Canada Corporation used under licence by DaimlerChrysler Canada Inc., a wholly owned subsidiary of DaimlerChrysler Corporation. Chrysler is a registered trademark of DaimlerChrysler Canada Inc. www.daimlerchrysler.ca

GRADU8 Rebate Up to $1000Δ

CHRYSLER Dodge Jeep

LET'S CELEBRATE

Each week, every Let's Celebrate ad will be entered into a draw for a Gedoro's Dining Card (Value $135.), courtesy of Seaway News

Gedoro's
Fine Dining in Casual Comfort
158 Pitt Street 938-2791

Celebrate your birthday and/or anniversary with us. Bring your family and friends and you will receive: free cake; free photo & card; free $15.00 discount coupon for your next visit. Please call 24 hours ahead for your cake

This week's winner GAETAN SEGUIN pick up your prize at Gedoro's!

TO PLACE YOUR AD

Phone or Write Your Ad of 24 words or less and enclose $9.50 handling charge, plus $7.50 for a photo. Over 24 words, 25¢ per additional word, per week

DEADLINE: 5 PM TUESDAY

Happy Birthday Yvette Parette

celebrating on August 18th

Love David, the kids & grandkids!

P.S. had you worried, didn't we??

Joyeux 90 ième Anniversaire Aurore Proulx



le 17 août, 1911

Avec amour, Pauline, Gerald, Claude, petit enfants, et petit-petit enfants.

Parenté et amis sont invité pour gâteau et café dimanche, le 19 août

540, rue Adolphus - entre 2h et 4h

Mixed Party

in honour of

Jennifer Mooney & Brian Sanderson

Saturday, August 18th, 2001
9 p.m. to 1 a.m.
Finch Legion
Music: D.J. ~ Light Lunch

Happy Birthday Colleen Benton

Celebrating on August 17th

From all the gang at Seaway News
Have a great day!

Regina Williams

of Oceanside, California
(daughter of Donna and Garry Williams)
and

Blaine Darling

of St. Andrews West, Ontario
(son of Margaret and Keith Darling)



will be married Saturday, August 18th, 2001, 2 p.m. at St. Andrews Parish.

Open reception to follow, Jazz Magnolia's, 9 p.m.

Wedding Reception

in honour of

Suzanne Cameron & Cory Sauve

on August 25, 2001
9:00 p.m. - 1:00 a.m.
Knights of Columbus
Second & Amelia (upstairs)
DJ ~ Light Lunch ~ Everyone Welcome

Happy Birthday Colleen

celebrating on August 17th

Love, Denis

WHAT A BIRTHDAY PRESENT!

Bruce Edward MacGregor Nichol

weighing 7 lbs. 8 1/2 ozs. was born July 21st, 2001 on his mother's 30th birthday. Proud new parents Holly & Roy Nichol.

Happy 1st -time Grandma Heather Robertson (late Bruce Robertson), Happy Grandparents Eddie & Deanna Upson. Pleased great Grandparents Bert & Norma Roche.

Special thanks to coach Aunt Debbie Lapierre, Dr. McCoubrey, Dr. Ywakim & Dr. Lars Thompson.

Extra special thanks to the nurses on the 6th floor Ladies you were amazing. Thank You!



Lordy, Lordy look who's 40!

Gaetan (Gitz) Seguin

celebrating on August 22nd

Guess Who!



Happy 7th Birthday

to our baseball hero

Brandon Lalonde

celebrating on August 19th
Hugs & Kisses
Mommy, Daddy and Brianna

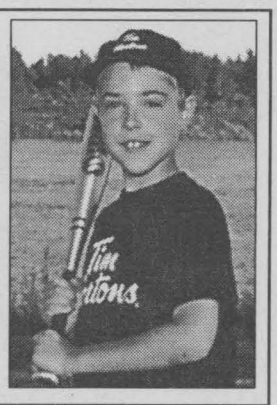

Happy 1st Birthday Madison Snelgrove

celebrating on August 20th

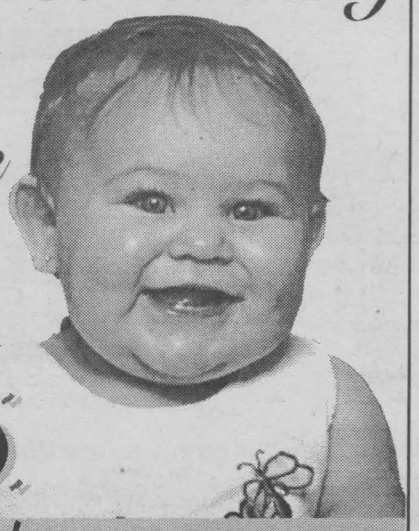

Love and Hugs & Kisses
From
Mommy, Daddy
Grandparents
and the whole family
xoxo

What? I'm 50...something!

Happy Birthday Mom



Who celebrated on August 16th
P.S. You probably wished I'd forgotten!
Love, Elianne, Ross & the boys

A Beautiful Girl Irvine

Stephanie & Sean Irvine are ecstatic to announce the birth of their daughter

Abagail Ella Annie Irvine

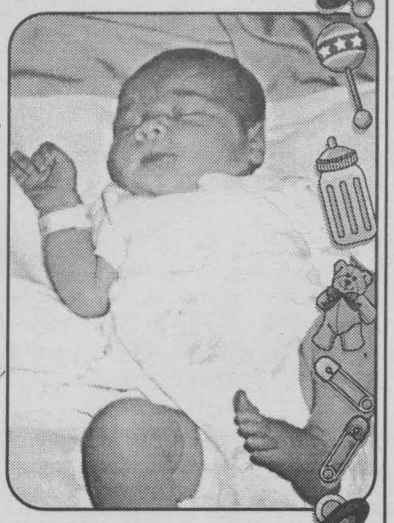

on Monday July 30th, 2001
First grandchild for Ewan and Suzanne St. Louis of Cornwall
and John and Yvonne Irvine of London.

HOME & Garden

Welcoming Family Home

RELEASE DATE:
October 23rd to 29th, 2000
PLAN NO: Q451
NATIONAL RELEASE
WIDTH: 60′ DEPTH: 41′-6″
©Copyright
SELECT HOME DESIGNS

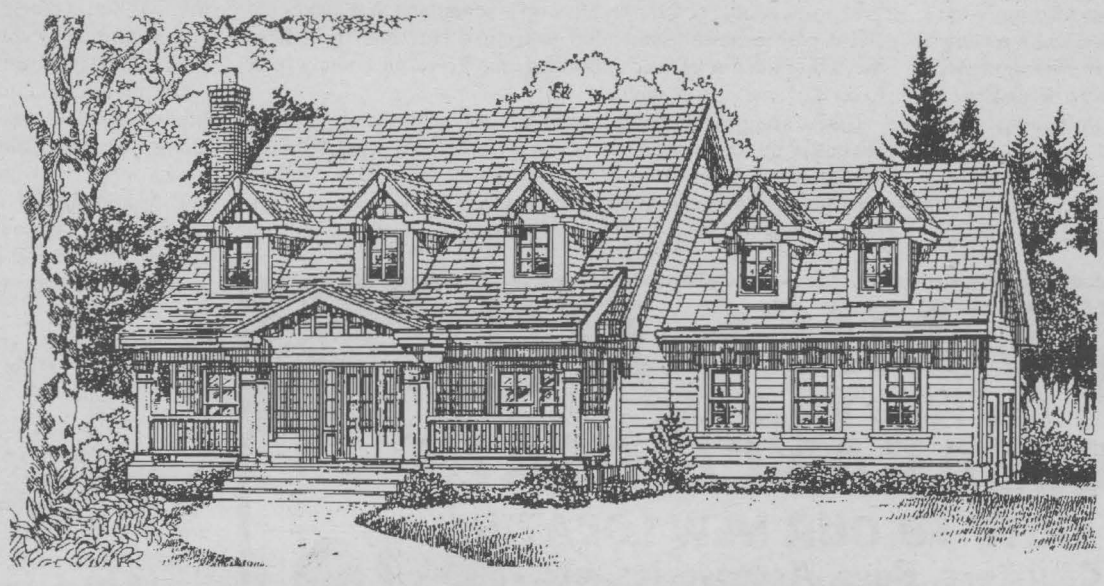

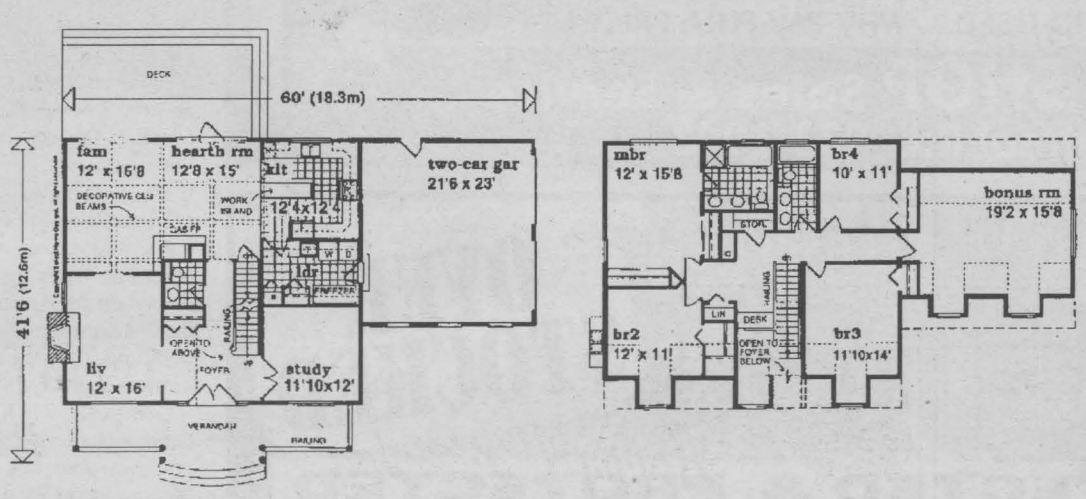

first level 1292 sq.ft.

second level 1189 sq.ft.

- This country home retains just enough classic details to make it elegant, yet still a country-style design.
- The covered front porch, with round columns, and the five dormer windows add touches of grace.
- The foyer is lit by a second-storey dormer and leads to a living room with fireplace on the left and a study on the right.
- The family room at the back is graced by a decorative beam ceiling and shares a fireplace with the hearth room where French doors leads out to the deck.
- The U-shaped kitchen features a centre island.
- All four bedrooms are on the second floor, along with a bonus room of 343 square feet to finish as you choose.
- The master suite has a private bath, while family bedrooms share a full bath.
- A built-in desk in the centre serves family students. If you choose, the study may become a formal dining room.

To receive a 304 page book featuring over 370 beautifully illustrated home and cottage plans, including this design, for only $9.95 (including shipping, handling and taxes) mention this newspaper at www.selectaplan.com, or call toll-free 1-800-663-6739 or fax (604) 251-3212. We accept Visa/Mastercard/AMEX. To use cheque or money order, make payable to Design for Living, c/o this newspaper, #301, 611 Alexander Street, Vancouver, B.C., V6A 1E1.

EOMF Warns Of Drought-Related Tree Stress

Level one drought conditions are threatening some three million young trees planted in Eastern Ontario to replenish forests depleted by the 1998 ice storm. Trees in shallower sites are the most vulnerable.

"It's a tinder box out there," says Mark Richardson, a project forester with the Eastern Ontario Model Forest, adding that mature trees damaged by the storm are also suffering.

"The storm destroyed crowns and limbs, leading to decay and a difficult recovery period for many trees," Richardson said. "Add a critical lack of moisture just as trees are starting to come around and you have the recipe for another disaster."

"Ice storm debris still in the bush adds to the forest fire threat," said Richardson noting the Ministry of Natural Resources has imposed an open burning ban across the region: "Luckily, much of that debris has rotted to the point of being of little fuel value."

High mortality of a large number of reforested young trees could also lead to a shortage of stock for next season's planting programs, the forester continued: "Most of the stock used in this region comes from Kemptville's Ferguson Forest Centre which might not be able to meet demand if replacement trees are needed on top of new plantings."

A related problem caused by the drought is that it gives invasive plant species an even greater hold in area forests: "We have a major problem with invasives over-running native species and many of them are much more resilient than the natives to lack of moisture."

As for advice to private land owners wondering what to do about their parched trees, Richardson said there's little to do but "sit tight and hope for the best."

"Most property owners aren't equipped to water large numbers of trees...and any who are have to worry about depleting their ground water resources by doing so."

"Stress on trees is cumulative. Like most people, most trees can only handle so much before being permanently affected."

Michel Menard, D.D.
DENTURIST
Immediate Appointments
Dental Repair Complete, Partial & Soft Plates
at "Smiling Prices"
50 Ste. Catherine
St. Polycarpe, P.Q.
1-450-265-3332
sn4

All Summer Stock Now on
SALE
THE WORKS
Capital City Centre, 812 Pitt Street
932-0461
JU33


DICK AUBRY
Transit Communications Ltd.
Transit Communications Ltd. is a Cornwall Company that has the franchise to sell advertising in and on Cornwall Transit buses.
For More Information Call:
DICK AUBRY 933-3561

✓ TEACHERS
✓ PROFESSIONALS
✓ ALUMNI
✓ RETIRED PERSONS
DUMP YOUR DIRECT WRITER
GET LOCAL REPRESENTATION
RIVIER INSURANCE
320 Second St. E., Cornwall ON
932-6180
"Personal & Professional"
ag10014

SUMMER
HURRY supplies are limited
Relief Sale
THEY WON'T LAST LONG



Don't Wait 'til Spring
Buy your Above Ground Pool NOW!
AND
Get Some Great Extras! Solar Blanket, Winter Cover & Winter Chemical Kit or
DON'T PAY 'TIL MAY 2002 o.a.c.
in stock units only
ROY'S POOLS
Sales and Service Since 1956
410 Seventh St., West Cornwall 933-0411
AG10012

END-OF-SUMMER
CLEARANCE DAYS
ALL IN-STOCK MERCHANDISE MUST GO TO MAKE ROOM FOR OUR FALL LINE-UPS.
LAWNMOWERS
~ Regular, Push, Self Propelled ~
6 Only





2001 & 2002 BOAT MOTORS
~ 8 2001's & 14 2002's ~
TRIMMERS
~ 9 to choose from ~

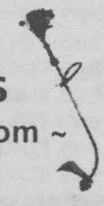

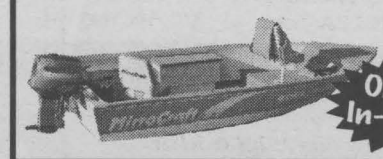

Only 3 In-Stock
FISHING BOATS
B&D Small Engines Ltd.
AG10013
1440 10th St. East, Cornwall, Ontario 938-7745
Authorized Dealer for ARCTIC CAT ATV'S
A WHOLE DIFFERENT ANIMAL

Tenting: Location, Location, Location!

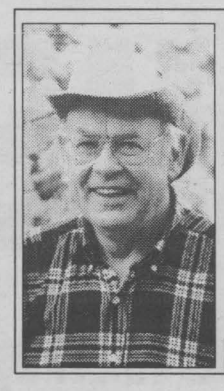

Dances With Words

Nick **WOLOCHATIUK**

Some of you may agree emphatically with what I wrote in last week's column, "Who Would Ever Want to Sleep in a Tent!" I could just imagine you shaking your head knowingly, saying, "Been there, done that – and I'll never try it again!"

Adapting the expression used by the real estate agents I've been dealing with lately, "Tenting is all about location, location, location!" Tenting has absolutely nothing to do with (in alphabetical order) comfort, convenience, cost, economizing or security. Tenting is all about location, and other things, such as (alphabetically, of course) adventure, astronomy, freedom and sounds (not noise).

By 'tenting' I do not mean the St. Lawrence Parks Commission's refugee camps for fugitives of the city, nor the KOA's a stone's throw from the Interstate en route to somewhere overnight stops of convenience. Both of those kind of campsites do serve a useful purpose, but they are not my idea of 'camping' or 'tenting.'

Their location makes them easily accessible to long distance travelers, seniors and families with young children. To everything there is a season (thank you Mr. Ecclesiastes). When in transit from one distant place to another, with three youngsters in tow, I've occasionally resorted to the K-places with Kyle, Kris and Kara. I'm already a senior, but not willing to live the part (unless it qualifies me for a cheap night at the theatre, or the less lengthy line at Cornwall's ScotiaBank), so you won't find me in one of those kind of campgrounds.

Second to first as far as places that inspire me are isolated mountain tops. With a few exceptions, you can't drive a Winnebago to the summit, and HoJo, Motel Seven and Inn Holiday haven't been able to plunk themselves on top of one – yet, but I'm sure they're working at it.

Strapping a 45-pound pack on my back, hiking several miles over and a couple of thousand feet up is something that makes me sweat, pant, ache and sometimes even curse. However, the light at the end of the tunnel keeps me going, and keeps me coming back to do it over and over again.

The Adirondack High Peaks (and some of the not so high peaks) are one of my favorite haunts. If you select an area away from the 'Mount Marcy Freeway Trail,' one can hike all day within The Blue Line that encloses the 31,100 kilometre square Adirondack Park Reserve and not see a single piece of litter, nor hear a cell phone beckoning and not feel any asphalt under your feet.

Backpacking and tenting make it all possible. Let's assume it's a two hour hike to get to the summit. By tenting overnight, you're virtually guaranteed to have the two hours before sunset, the two hours before sunrise and all the hours in between all to yourself, or all to yourselves if you are fortunate enough to have your TLWD or a human kindred spirit with you.

During the night, in the valley mist far below, you might see the firefly-like glow of automobile headlights wending their way along the twisting mountain roads. On the distant horizon, the sky glows softly from the millions of lights of Plattsburgh, Massena and Montréal. The sweeps of the airport beacons of Massena, Malone and Saranac Lake function throughout the night. Look straight up: there's the strobe lights of an airliner passing overhead at 35,000 feet, and much further up, the twinkling of an orbiting satellite.

However, those evidences of man's technology (You must know by now I don't mean 'man,' to the exclusion of women) are humbled by Mother Nature's creation. (I'm still not yet sure if Mother Nature really was a woman.) Look over there! There's a full moon slowly lifting itself over the distant horizon. Look up! Shooting stars, the Big Dipper, Aurora Borealis, Venus, flashes of lightning.

"Flashes of lightning?! It's time to make sure the tent is secured and to get everything inside."

Now it's time to enjoy the night sounds. In a motel room, all you'd hear is the sound of the HBO, the air conditioner and that energetic young couple in the unit next door – or absolutely nothing if the walls are thick enough.

From within the sound-porous fabric walls of a tent, sounds abound. There's the rustle of leaves from some nocturnal animal prowling about, or from a diurnal one that's late for supper. Perhaps you'll hear a loon's plaintive call from an alpine pond or the hoot of an owl, the 'tw-ee-ee-k' of a nighthawk's dive, or the vesper of a whip-poor-will.

A sudden breeze makes the tent's walls flap like a spinnaker. The breeze becomes a gusty wind. Then there's the pinging of wind-driven drops of rain. Lightning illuminates the tent, followed by a distant rumble of thunder, then perhaps a sudden crash of a bolt of lightning. Then the express train roar of the downpour. It's a son et lumiere show! Exciting!

Eventually, you'll fall asleep. The sound of a raucous jay or a band of chattering chickadees or the rusty croak of a raven will be your wake-up call. Your aching muscles and heavy eyelids say, "Ignore them! We need some rest, more sleep!"

However, the warmth generated by the morning sun and the call of nature soon force you to emerge from your sleeping bag cocoon. The sound of three zippers. If you're lucky, it'll also be the fragrance of the coffee that your early-rising partner is brewing that will be another incentive to begin day two of your tenting experience.

Now that June's black flies and mosquitoes are gone, and those hot humid days of August have been pushed south, it's time to check the tent and sleeping bag, do some shopping for camping food, check the topographic map and drive across the Seaway International Bridge.

"You are citizens of? How long will you be in the States? Will you be leaving anything behind? Does the dog have her shots up to date? Where will you be going? Where will you be staying?"

"Canada, a couple of days, all my worries, yes, the Adirondacks, on top of a mountain."

"Have a good trip."

"We will!"

Who would ever want to sleep in a tent? Me and my little white dog. As I promised in last week's "Dances With Words," I've told you some of the reasons why. And I wish I could find the time to do it more often.

FINAL WEEK

DON'T MISS IT!!

FINAL WEEK

It's The Final Week For

GREAT CLEARANCE DEALS

BEFORE WE MOVE TO OUR NEW LOCATION

Centrals, Canisters, Bags, Accessories, etc.

NEW AND USED ... WHY PAY FULL PRICE?







Bob

BOB'S VAC SHOP Sales & Service

355 Montreal Rd. 933-1948 AG17013

2000 TOYOTA BLOWOUT SPECTACULAR

OVER STOCKED

Certified RISK FREE USED CARS & TRUCKS

INSPECTED & PROTECTED FOR WORRY-FREE DRIVING!

☑130 POINT INSPECTION ☑ VEHICLE PROFILE

☑7 DAY REFUND POLICY ☑$1000,000 AVAILABLE FINANCING

☑100-DAY/5000 KM LTD. WARRANTY ☑"WE KEEP CARING"

2000 TOYOTA CAMRY CE

5 to Choose From



auto, air, C/T, PW, PDL, AM/FM, CD, loaded, low km

$18,900 OR $289* mo.

2000 TOYOTA SIENNA

3 to Choose From



Van, V6, auto, air, CT, PW, PDL, 7 pass., loaded

$23,900 OR $399* mo.

2000 4 RUNNER SR5

GREAT PRICE



4x4, V6, auto, air, cruise, tilt, pw, pdl, 59,900 km running board, loaded

$28,900

1999 TOYOTA COROLLA

Good Value

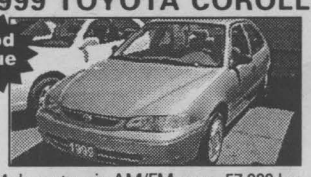

4 dr., auto, air, AM/FM cass, 57,000 km balance of 6 yr. or 120,000 km warranty

$13,995

1996 VOLKSWAGEN JETTA

Super Clean



5 spd., air, tilt, AM/FM cass., alloy wheels,

$10,995

1997 TOYOTA RAV4 4X4

1 Owner



Auto, air, C/T, PB, AM/FM cass., 114,800 km

$16,900

2000 TOYOTA CAMRY LE, (2 to choose from) auto, air, C/T PW, PDL, ABS, CD/cass	$19,900
1999 TOYOTA CAMRY, auto air, C/T, PW, PDL, CD	$16,900
1999 TOYOTA TERCEL, auto, air, AM/FM cass., 59,000 kms	$12,500
1998 TOYOTA CAMRY, 4 cyl., auto, air, cruise, tilt, pw, pl, pm, red	$16,900
1998 TOYOTA TERCEL, 4 dr, auto, air, AM/FM cass., green, 70,000 km	$10,995
1998 MERCURY SABLE WAGON, V6, auto, air, C/T, PW, PDL, loaded	$13,900
1997 TOYOTA TERCEL, auto, PS, PB, AM/FM cass., 47,000 kms	$8,995
1997 TOYOTA TERCEL, 2dr, auto, air, P/S, P/B, AMFM cass., 104,000 kms.	$8,495
1997 TOYOTA CAMRY LE, loaded, auto, air, tilt, cruise, PW, PL, CD player, 57,00 km	$16,995
1996 VOLSKWAGON JETTA GL, 5 spd, air, C/T, PW, PDL, white	$10,995
1996 FORD CONTOUR, V6, auto ,air, C/T, PW, PDL, loaded	$8,995
1995 MAZDA 626, 4cyl, auto air, C/T, cass.	$9,900
1995 TOYOTA CAMRY LE, 6 cyl, auto, air, P/W, P/L, P/seat, 54,000 km.	$14,900
1993 FORD TAURUS WAGON, V6, auto, air, C/T, PW, PDL, loaded, 110,000 km.	$5,995
1991 TOYOTA COROLLA, 5spd, 4dr, A/C, 104,000 kms	$4,495

STORE HOURS: Mon-Thurs 9-8; Friday 9-6 OPEN SAT. 9-1



DAVE LAFRENIERE



TOM EVERSON



JOSH GOWSELL

Cornwall TOYOTA

The name in customer satisfaction

(613)-932-1106 353 PITT STREET

*60 month buy back @ 9.25% $3,500 cash or trade o.a.c. ag10012

Cut your education costs substantially!

and get first chance at

• a 2-year College Diploma

that equals two years at University

• a University degree at a portion of the cost

• free room and board • a free cell phone

A new partnership between St. Lawrence College and the State University of New York (SUNY) in Potsdam makes all of this possible.

Information Night

One night only!

Wednesday, August 22, 6pm to 9pm

Room 215 (River Room), Moulinette Hall

St. Lawrence College

The admissions officer from the State University of New York (Potsdam) and the Campus Director of St. Lawrence College will be available to discuss this unique educational opportunity.

Call 933-6080, ext. 2221 for more information.

Seats are limited!

St. Lawrence College

A passion for lifelong learning...

Visit us online at www.sl.on.ca

Cornwall and Area LAW and ORDER

Ontario Provincial Police

Theft

-Aug. 07-09/01: Unknown culprits attended Maple Ridge Cemetery on County Rd. 43 in North Dundas. Culprits gained entry into the premises at the cemetery and took two black granite slab headstones valued at $500 and also caused $500 worth of damage to the building. SD&G OPP are investigating.

-During the past two weeks, unknown culprits attended the back of the North Glengarry Kenyon Ward garage in Greenfield and took one 24-inch backhoe bucket, yellow and brown in colour, valued at $2000. Anyone with information please contact Det. Const. Marvin MacDonald at 1-888-310-1122.

Hit and run update

SD&G OPP Crime Unit have charged one man in connection with the incident involving a stolen black mustang that struck a police cruiser on July 27/01 in the Berwick area. This led SD&G OPP to search the fields after the driver of the mustang fled on foot. SD&G OPP were unable to locate the driver of the car on that day. A 19-year-old male is charged with: dangerous operation of a motor vehicle; failing to stop; breach of probation; and possession of stolen property. The male is presently in custody pending a bail hearing.

Mischief

-Aug. 13/01: During the early morning hours police discovered an incident of vandalism which had occurred in the Village of Winchester. During the evening a front entrance glass door at the T.R. Leger School had been smashed.

R.I.D.E. report

Over the weekend police in North Dundas conducted a number of spot checks as part of the Reduce Impaired Driving Everywhere program. Four hundred and four vehicles passed through the checkpoints which resulted in three roadside screening tests being performed, one 12-hour driver's licence suspension being issued, two charges and six warnings under the Liquor Licence Act, and three charges and four warnings under the provisions of the Highway Traffic Act.

Recovered motor vehicle

-Aug. 10/01: A 1996 Chevrolet Cavalier was recovered in a field off Highland Dr. in the Maxville area. The vehicle had been reported stolen from Maxville on Aug04/01. SD&G OPP are investigating.

Crime Stoppers

Each week Crime Stoppers spotlights a crime that has been committed in the area. Crime Stoppers would like to remind you that we need information on all crimes not just the crime of the week. This week Crime Stoppers is asking for the public's assistance in solving the following crimes:

-On Aug. 02/01 between noon and 10:30 p.m. a Clark Rd. residence was broken into. A VCR, Sony PlayStation, Pioneer 5-speaker theatre centre, Kenmore tape deck, receiver-amplifier and 200 CD player were taken.

-On July 31/01 at approximately 1:15 p.m. a Shaw Rd. residence was broken into. A black JVC 21" TV, a JVC VCR, a JVC portable CD player and jewellery were taken.

-On Aug. 07/01 police attended Geneau Trucking on Second Street East regarding the theft of a motor vehicle. Sometime between 5:30 p.m. Aug. 04/01 and 8 a.m. Aug. 07/01 unknown suspects entered the rear parking lot and removed a 1998 green Polaris Explorer four-wheel off-road vehicle.

-Between Aug. 10 to 11/01, unknown culprits forced their way into a shed on Willow Drive in South Glengarry. Once inside several hand and power tools and also food from the freezer were taken. Total value of stolen property is $647.

We need your information, not your name. You will remain anonymous, you will not have to appear in court and you may be eligible for a cash reward. Crime Stoppers, it's your program and it works. If you have any information on these crimes or any other crime please call Crime Stoppers at 937-8477 or for long distance callers 1-800-222-8477.

Cornwall Community Police Service

Domestic dispute

-Aug. 08/01: A 40-year-old Giroux Ave. man was arrested and charged with assault causing bodily harm, uttering a death threat, assaulting police and two counts of breach of recognizance after police responded to a domestic assault shortly after 9 p.m. It is alleged that the man attended his 49-year-old girlfriend's Fourth St. East residence and an argument erupted between the two. At one point during the argument the man grabbed the woman and struck her several times. The woman was able to free herself however the assault continued and the man struck her again. The man then threatened the woman's life and fled the residence. Police were contacted and an investigation ensued. The man was subsequently located fleeing the area on a bicycle. The man fell from the bike and was apprehended by police. The man was taken to hospital and treated for injuries he had sustained during the fall from his bike. While at the hospital the man slammed a door striking the escorting officer. The officer was not injured and the man was charged accordingly. The man was further charged for breaching his curfew and consuming alcohol contrary to his recognizance. The man was held in custody for a bail hearing.

Break and enter

-Aug. 08/01: Police attended a Tenth St. East business shortly after 6 a.m. after receiving a call with regards to a suspicious person in the area and recovered several bags of stolen property. An investigation revealed that the culprit(s) broke into a shed located on the property and removed several items valued at over $50. The items were abandoned by the culprit(s) and recovered by police when a search of the area was being conducted. The investigation into the break and enter continues.

Causing a disturbance

-Aug. 11/01: The Cornwall Community Police Service successfully negotiated a 39-year-old barricaded female to surrender herself and exit a First St. East residence shortly after 8 a.m. Police were called to the residence shortly before 3 a.m. when the female was noticed causing a disturbance and breaking walls and windows. Upon police arrival the woman barricaded herself in the residence and continued to break windows. The Cornwall Emergency Response Team (C.E.R.T.) and a negotiator were summoned to the scene. After close to three hours of talking to the negotiator the woman surrendered without incident to police. The woman was taken to hospital for treatment and admitted. No charges are expected to be laid by police.

Domestic assault

-Aug. 13/01: A 23-year-old Carleton St. man was arrested and charged with assault following a domestic dispute shortly after 2 a.m. It is alleged that the man and his 21-year-old spouse were engaged in an argument when the man pushed the woman off her chair. The argument continued and the woman was followed to another room where she was again shoved to the floor. The woman fled the residence and police were called to investigate the disturbance. The man was subsequently taken into custody and later released.

Brookshell S.D.&G. USED CAR SUPERSTORE
SUMMER CLEANUP

2000 MALIBU
V6, FULL LOAD
5 TO CHOOSE FROM!!
$299 per month + taxes
ALL AT... $15,995
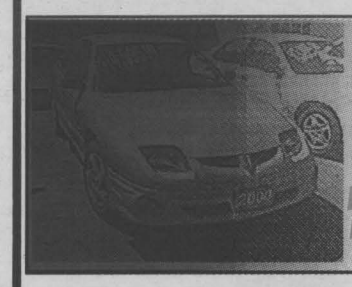
2000 SUNFIRE
AUTO, AIR
7 TO CHOOSE FROM!!
$299 per month + taxes
ALL AT... $13,995
GM Brookshell PONTIAC BUICK GMC
Where Everybody Gets a Great Deal!
www.brookshell.gmcanada.com
Corner of Brookdale & 13th Avenue, Cornwall 932-1724
AG17012

CABLE SUCKS!
SWITCH TO Bell ExpressVu


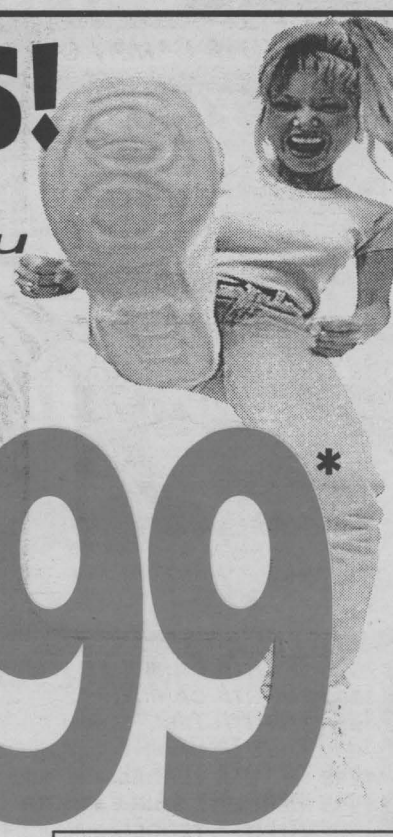
$99*
MODEL 2720
bonus Add 2nd Receiver model 2700 $99 for only
new subscribers only
Dish, receiver, remote $199
Programming Credit -$100
Net Price* $99
New Subscribers only
AFTER REBATES & CREDITS
Hurry Limited Time Offer
Bill MITCHELL TV & Audio
1410 Pitt St. N.
938-0485
VISA MasterCard Interac
AG17014

DON'T WAIT 'TIL YOUR VEHICLE LEAVES YOU STRANDED
Bring your vehicle in for a
COMPREHENSIVE VEHICLE INSPECTION
Early Problem Prevention Could Save you Big Repairs and Big $$$.
Let Us Put You On the Road to Great Driving
TUNE-UP
We will inspect
• electrical system
• brake system
• heating system
• exhaust system
• suspension
• tires
• belts, filters and fluid levels
oil change included
only $29.95
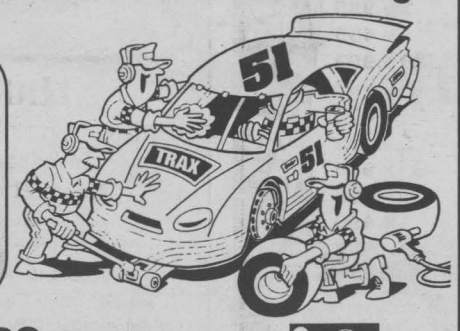

As an authorized UNIPRO Dealer, we can now service all of your automotive needs, from lamps to engines.
UNIPRO brakes mufflers suspension injection
CORNWALL RADIATOR AUTO CENTRE
850 Boundary Road, Cornwall 932-3883 after hours:938-8247
ag10013

SEAWAY SPORTS

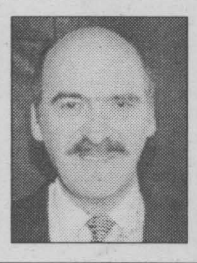

Sports Chips

Bill
Gallant

We want you to harken back to just about 29 years ago for some exciting sports chips this week. The date was September, 1972 and most Canadians were anxiously awaiting the start of the first ever meeting between the Soviet hockey team and Team Canada in that memorable Canada-Russia showdown. It was to be an eight game series with four games here in Canada and the last four games in Moscow. Team Canada Coach, Harry Sinden and assistant coach John Ferguson, were busy putting their charges through some workouts at the Montréal Forum before the opening face-off. There was both excitement and tension in the capacity crowd that night when Prime Minister Pierre Trudeau walked to centre ice to drop the puck. Soon the game was underway and when it ended there were many sad faces in the crowd as the Soviet skaters defeated our Canadian team 7-3. The troops were able to rally back, however a couple of nights later in Toronto to defeat the Ruskies 4-1. But the real shocker came in the next two games. In Winnipeg it was a 4-1 win for team Russia and then in game four in Vancouver the Soviets again emerged the victors with a 5-3 count. WOW! What

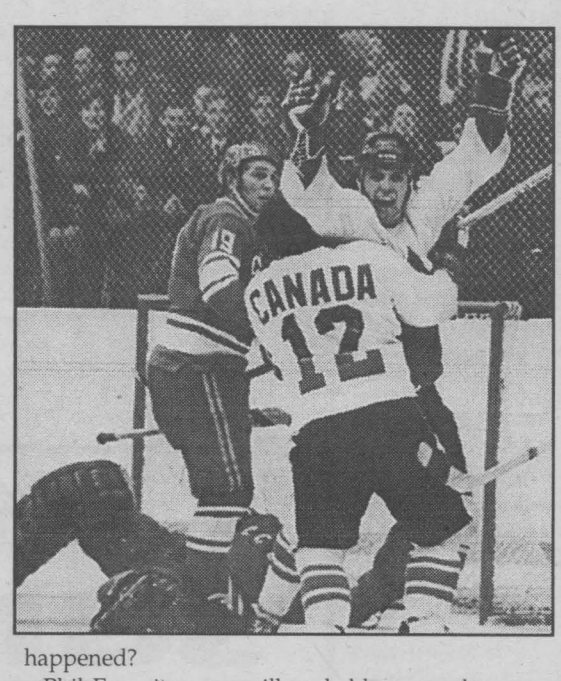

happened?

Phil Esposito, you will probably remember, was on TV complaining about the poor support during that last game by the Canadian fans in Vancouver, reacting to the "boos" that Team Canada was getting from the crowd. He muttered something about "our guys played our hearts out," and "we don't deserve that kind of treatment." It didn't look good as the Russians were getting ready to head back home for the remaining four games and they were leading the series with two wins and a tie.

It didn't really get any better in game number four over in Moscow as the Ruskies surprised Team Canada once again with a 5-4 victory. Now the true test of the Canadian players was presented them. They must not lose again over the next three games.

It was sheer delight watching our Canadian skaters in those last three series games as they played their hearts out and won all three matches. It was a 3-2 victory, then 4-3, and how can we ever forget that last game when Paul Henderson scored the winner in the last minute of play to win the game and the series.

Jubilation in the crowd for the Canadian fans that made the trip over, and great joy also at homes, businesses, barber shops, and even fans with portable radios tuned in at work or on our streets throughout the country. WE DID IT! We won the series and won back the hearts of all Canadian hockey fans with that great comeback by Team Canada. It was truly one of the great moments in sports and a time that we will always keep fresh in our minds.

South Stormont Ball Hockey Champs



Pictured above is the winning team from the South Stormont Ball Hockey Leagues. This team of 7-9 year olds defeated an all girls team for the championship.

Pictured (l-r) front row are Josha Cardinal, Ryan Ward, Kyle Hume, Alex Hambly, Brooke Hebert, Adam Poapst, Kelley Hart, Jordan Hebert, Chris Rutley, Michel Poapst, Kevin Hope, Alex Lamarche and Colin Simpson.

Coaches are Condy Ward and Angus Hope. Absent from the photo is Kevin Poapst.

Speed Zone

Steve
YOUNG
Cornwall Speedway Announcer

Bill Mullin scored maybe the biggest win of his racing career on Sunday night at Cornwall Motor Speedway. It was only the regular 30 lap Modified feature, but with the win he won the four race Doiron Engineering Cup series at Cornwall which paid him $1,500. It also gave him four feature wins on the year and his first since June. However, the big bonus was the padding of his points lead as he moves towards his first ever track title. Mullin now has 690 points, good for a 59 point lead on Laurent Ladouceur. In essence with the DIRT tour race just a show up to get points for Cornwall regulars, Ladouceur now only has two weeks to catch Mullin, this coming Sunday and the next one.

Ladouceur now has the equipment to do it. Laurent has a new Bicknell chassis on the track for the last two weeks. He turned a lap of 13.6 around the quarter mile in warmups last Sunday. Now it's a matter of finding the right combination when the actual race is on.

This Sunday night marks the final event in the five race Mr. Radiator series for Late Models. Heading into this week Daryl Steele and Marc Therrien shared the lead in the series that includes races at Frogtown, Brockville, Edelweiss and two at Cornwall. Randy Earl the defending champ is just eight points back. The series was at Edelweiss Wednesday (too late for press), so now the 50 lapper on Sunday at Cornwall will decide the issue. The Modifieds, Dukes and Rookies will all run their regular shows in addition to the Late Model special $1,000 to win event at regular admission prices. The green flag drops at 7 p.m.

Hockey is Here!
PLAY IT AGAIN SPORTS
37 Ninth St. East
936-2020
Open 7 days a week
ag10012

1999 F150 XL 4X4
NO DICKER STICKER
V6, air, auto, two tone paint, 54,000 km, one owner
$19,891
Call Claude Larocque or Mark Wells
FORD MERCURY
S.G. WELLS & SONS LTD.
Highway 2, Ingleside
AG10012
537-2287

HOT DEALS ON WHEELS
Super Summer Clearance
2001 ECHO CE PLUS
Think 0.9%
LEASE $189/mo.
2002 COROLLA
Think 3.9%
LEASE $229/mo.
THINK TOYOTA CLEAROUT
2001 SIENNA CE
Think 3.9%
LEASE $319/mo.
2001 CAMRY
Think 0.9%
LEASE $299/mo.
HIGHLAND TOYOTA
Jacques-Yves Parisien
Sandra Sauve
Richard Lefebvre
Ed Poburyny
Norm Plante
Leasing / financing plans from Toyota Credit Canada Inc. O.A.C.. Limited time offers. Available until quantities last. License, registration, insurance and taxes extra. Lease includes freight and P.D.E. cost of $945 on Echo, $1,095 on Camry, $995 on Corolla and $1,245 on Sienna. Freight and P.D.E. not included in M.S.R.P.. Based on 48 mos. walkaway lease at a rate of 5.2%, 5.9%, 6.9% and 5.9% respectively. (models BT123MB, BG22KPB, BR12EPB, ZF19CSB). Down payment of $2,140, $3,925, $2,850, $5,540 or trade equivalent required. First payment and security deposit of $225, $350, $275, $375 due on delivery. Total lease obligation of $11,212, $18,277, $13,842, $20,852 and purchase option price of $6,911.50, $11,248.60, $8,680.80, $14,374.15 based on a maximum of 96,000 KMS. M.S.R.P. of $15,025, $25,565, $18,085, $29,335. Additional KM charge of $.07, .10, .07, .10 if applicable. Finance example: $20,000 at 0.9%/3.9% per annum equals $563.28/$589.60 per month for 36 months: C.O.B. is $278.08/$1,225.26 for a total obligation of $20,278.08/$21,225.26. *Based on calendar year 2000 AIAMC product group report. **According to the overseas regulation and compliance department of Toyota Motor Corporation (Engineering administration division). ***Based on Automotive News Jan. 10/00, & AIAMC year end segmentation report. †2001 CAA Pyramid Award for overall vehicle satisfaction for 1993 – 1997 model years. ††Based on U.S. Insurance Institute for Highway Safety (I.I.H.S.), 1998 40mph 40% frontal offset crashtests. For complete test results visit www.hwysafety.org †††0.9%/ 3.9% no limit purchase financing for up to 36 months available on new 2001 Echo, Camry, Solara /Avalon, Celica, 2002 Corolla & Sienna models. See your participating Toyota Dealer for complete details. Dealer may lease / sell for less.
ALL VEHICLES INCLUDE A Full Term of Gas Roadside Assistance Floor Mats
AG17013
Main St., Maxville, ON
527-2735 ~ 1-800-664-7353

SEAWAY SPORTS

These Flames Are Hot!

The weather is not the only thing that's been hot lately. "The Flames," South Stormont Minor Soccer Squirts Division Team (8-10 year olds), was on fire this year! After a season filled with having a lot of fun and learning more about the game of soccer, "The Flames" are very proud to have finished their regular season undefeated with a record of 11-0-1. Congratulations Flames!

Front row (left to right) are: Ben Rolley, Tom Rolley, Kayla Roswell-Primeau, Terry Winters, Dena Gouweloos, David Gervais and John Cleary.

Back row: Assistant Coach Troy Gouweloos, Stephen Gellner, Christopher Begin, Brock Gouweloos, Jared McDonald and Coach Ed Gouweloos.

Missing from the picture are Felix Trottier, Matthew Graham, Brandon Graham, Justin Pilon and Brodie Sleeman.

Story & photo by Ed Gouweloos



Dairy Queen Leads

In Ladies Commercial League semi-finals, Dairy Queen took a 2-1 lead in the best of five game series with a 14-8 win over Iroquois Water. Fran Dingwall's grand slam and six RBI night led DQ's attack. Laurie Bingley also had a home run and went 5-5. Sommer Miller drove in five runs. Viola McRae got the win. Iroquois Water's Dawn Smoke was 4-4 and Dawn King 3-3.

REGISTRATION
for the WINTER SESSION
of the
LONG SAULT SKATING CLUB
a member club of Skate Canada
will be held on
AUG. 20th from 6 - 8 pm
SEPT. 8th from 9 am - 12 pm
at the Long Sault Arena
For further information call the Long Sault Arena at 534-2419 or Wayne at 534-8460
AG17012

SEAWAY Scoreboard

Bridge Results

Terri's Bridge Club, Aug. 6th, 2001
(Howell)
1. Brunelle MacDonald - Rita Crans
2. Gabie Bouchard - Maureen Barkley
3. Mona MacPhee - Louis Rioux
4. Delta Randlett - Yolande Robinson

Cornwall & District Bridge Club, Aug. 6th, 2001
1 Myrna Carpenter - Heather Grant
2. Richard Fawthrop - Voytek Pomykalski

Aug. 9th, 2001
1 Kirkwood Malette - Voytek Pomykalski
2. Nelsa Kalil - Janice Keen
3. Maureen Walker - Maurice Roussy
4. David Kalil - Gordon Lanctot

Congratulations are in order for Gordon Lanctot who achieved his qualifications for Life Master status at this session.

Independent Bridge Club, Aug. 8th, 2001
Section A
N/S
1. Yolande Boutin - Hermine Ladouceur
2. Joyce Harrison - Georgette Lauzon
3. George Bissonnette - Adelaide Hunter } tie
3. Helen Alguire - Jean Stokes
E/W
1. Ben Bouvier - Louis Rioux
2. Marie Godard - Elsie Dykerman
3. Yolande Robinson - Estelle Loney

Section B
N/S
1. Terry Forsyth - Mabel Chan
2. Myrna Carpenter - Nicole Lemieux
3. Brunelle MacDonald - Mona MacPhee
E/W
1. Claudette Ladouceur - Gail Dugas
2. Terry Latour - Georgette Beaulieu
3. Maureen Barkley - Bob Evans

Suzanne's Bridge Club, Aug. 8th, 2001
N/S
1. Audrey Blair - Joyce Haines
2. Joan Owen - Bert Mosher
3. Margaret Evans - Keith Walker
E/W
1. Jessie Boyd - Roy Parmalee
2. Carol Reuss - Maureen Walker
3. Lucy Bray - Edna Sullivan

Cornwall Seniors Bridge Club, Aug. 10th, 2001
N/S
1. Helen Alguire - Rita Watzenboeck
2. Mabel Chan - Lydia Legault
3. Margaret Evans - Terry Forsythe
4. Brunelle McDonald - Evelyn MacPhail
5. Kay Colbran - Pat Cunningham
6. Margaret Campbell - Charmaine Quenneville
E/W
1. Joyce Haines - Muriel Smith
2. Adelaide Hunter - Georges Bissonnette
3. Mona McPhee - Charles Lawn
4. Rita - Ray
5. Marion Lawn - Marion Lloyd
6. Jocelyn Campbell - Carol Reuss

Alexandria Bridge Club, Aug. 14th, 2001
N/S
1. Lorna & Homer Grant
2. Mel Watt - Don Crawford
3. Barbara & Bill Cunning
E/W
1. Rene Belanger - Michel Duplantie
2. Krystyna & Robert Zacios
3. Bernice Barlow - Bill Henderson

Cornwall Golf & Country Club

Senior Men, Aug. 8th, 2001
First: Bob Eaton, Leon Lemire, Joe Mercier, Ed Leblanc
Second: Ray Dewar, George McGowan, Bob Armstrong
Third: Albert MacLean, Ellery Maloney, Urbain Bourgon
Third: Dunc Fulford, Rudy Struthers, Leo Daigneault, Bud Edwardson
Low Net Winner: Roy McDonald

Seaway Slo-Pitch League

Final Standings

Teams	GP	W	L	T	Pts
Pic's Sports Shop	24	19	4	1	39
Winner's Sport Bar	24	16	5	3	35
Harv's Diner	24	15	7	2	32
Army/Navy Club	24	15	7	2	32
Roy's Pontiac Buick	24	13	11	0	26
Cornwall Siding	24	12	12	0	24
Knights of Columbus	24	7	16	1	15
Jonathan's Confectionary	24	5	18	1	11
Remington's Deli & Bar	24	1	23	0	2

Kinsmen Minor Soccer Association

Standings as of Aug. 11th, 2001

Under 9 Female

Team	W	L	T	GF	GA	PTS
Hotspurs	5	1	4	26	17	19
Intrepid	6	3	1	16	9	19
United	5	2	3	25	20	18
Cosmos	4	3	3	22	12	15
Impact	4	3	3	19	22	15
Drillers	3	2	5	32	25	14
Rangers	2	7	1	10	24	7
Blizzard	1	9	0	9	30	3

Under 9 Male

Rovers	9	1	0	38	9	27
Cosmos	8	1	1	43	14	26
Intrepid	7	1	2	36	14	23
Hotspurs	7	3	0	34	17	21
Celtics	5	2	3	27	17	18
Blizzard	5	3	2	26	20	17
Drillers	3	6	1	20	30	10
Manics	2	7	1	19	53	7
Rockets	2	8	0	19	35	6
United	1	6	3	12	26	6
Impact	2	6	2	8	24	8
Rangers	1	8	1	12	37	4

Under 11 Female

Cosmos	9	0	1	29	5	28
United	6	2	2	33	20	20
Impact	6	3	1	40	19	19
Hotspurs	4	4	2	18	16	14
Blizzard	3	4	3	14	18	12
Drillers	2	7	1	16	34	7
Intrepid	1	5	4	8	20	7
Rangers	1	7	2	7	31	7

Under 11 Male

Blizzard	9	1	0	37	13	27
United	6	2	2	27	17	20
Rangers	5	4	1	25	22	16
Impact	4	4	2	26	23	14
Hotspurs	2	8	0	13	32	6
Cosmos	1	8	1	15	25	4

Under 13 Female

Rangers	9	1	0	56	16	24
United	7	2	1	42	16	22
Blizzard	8	2	0	32	12	21
Cosmos	5	4	1	24	13	16
Intrepid	5	4	1	18	24	16
Impact	2	7	1	12	30	7
Drillers	1	7	2	12	47	5
Hotspurs	0	10	0	3	40	0

Under 13 Male

Impact	5	2	2	30	15	17
Hotspurs	5	4	0	27	23	15
Blizzard	4	4	1	23	26	13
United	2	6	1	12	27	7

Under 15 Female

United	6	1	3	30	10	21
Blizzard	4	3	3	23	20	15
Rangers	4	3	3	14	12	15
Impact	4	4	2	10	13	14
Cosmos	3	6	1	11	20	10
Hotspurs	1	7	2	4	17	5

Under 15 Male

Blizzard	8	0	2	40	16	26
Impact	5	3	2	25	23	17
United	3	5	2	19	35	11
Hotspurs	0	8	2	25	45	2

Under 18 Female

United	6	2	2	25	17	20
Hotspurs	5	3	2	24	21	17
Impact	4	6	0	18	19	12
Blizzard	2	6	2	12	32	8

Under 18 Male

Hotspurs	10	0	0	45	4	30
Blizzard	3	5	2	18	19	11
Impact	4	5	1	21	19	13
United	1	8	1	13	47	4

Healy Motors Peewee Lacrosse



The Healy Motors Peewee Lacrosse team ruled in 2001 capturing both the regular season and playoff crowns. Composed mostly of 89's, they were also crowned champs in the Kemptville 98's house league tourney.

In the photo are (left to right) first row: Bailey McDonald and Nick Spagnolo. Second row: Brett Michaud, Goalie Danik Poirier, Scott Berthiaume, Matt Parisien and Corey Saucier. Third row: Lydia Ayotte, Zack McInnon, Brad Prieur, Brett Rutledge, Brock Bissonnette and Corey Dexter. Back row: Coaches Marc Bissonnette, Frank Spagnolo and André Parisien.

Missing from the photo are goalie Scott Marlin and Tara Sinfield.

(submitted photo)



Summer Playground Program

Angela **PEDDLE**

Well Kids, we hope you enjoyed your summer at the playgrounds! All of the program's 20 local parks ended their programming on Friday, each wrapping-up the summer with a goodbye party!

The Summer Playground Program ended the summer with a big bang this year at the Teddy Bear Picnic and Movie Day. A huge Thanks! goes out to the Nurses from the Hotel Dieu Hospital, Constable Gary Leger, St. John Ambulance, and the Fire Prevention crew. The event was a success because of your help! Another huge Thanks! goes out to Glen McGilvary at the Port Theatre for organizing the movie 'Shrek.' The kids loved it!

Our annual Open House was an enormous success last Wednesday at the Civic Complex. At the Open House, we gave plaques to those leaders who did an outstanding job this summer. We would like to acknowledge all of our park leaders for doing a great job! The winners of our awards this year are: Rookie of the Year - Kelly Poirier, Adams Park; Park Leader of the Year - Jolene LaCroix, Riverdale Park; Park of the Year - Riverdale Park. Congratulations!

Thanks for a great summer Cornwall, we hope to see all the local children back again next summer! If you have any questions or comments regarding the Playground Program, please call us at 930-7408.

CORNWALL GYMNASTICS CLUB
113 Amelia St. Cornwall, Ont. 933-4356
NEXT SESSION BEGINS SEPT. 8TH
(Runs 12 weeks) – VISA ACCEPTED –
AGE DIVISIONS: 1 to 3 years; 3 to 5 years; 6 to 8 years; 9 and up; teen classes
COMING SOON
Trampoline Foam Pit
and Discovery gym for toddlers
REGISTRATION DATES
Saturday Sept. 1st 11 am - 2 pm
Tuesday Sept. 4th 5 pm - 8pm
Thursday Sept. 6th 5 pm - 8pm
ag10014

"AA" HOCKEY TRYOUTS
SEAWAY VALLEY "AA" RAPIDS
MINOR HOCKEY ASSOCIATION

MINOR ATOM • BORN 1991		MAJOR PEEWEE • BORN 1988	
Sat., Aug. 25	8:00 am	Sat., Aug. 25	12:30 pm
Sat., Aug. 25	5:00 pm	Sun., Aug. 26	9:30 am
Sun., Aug. 26	12:30 pm	Sun., Aug. 26	5:00 pm
Tues., Aug. 28	5:30 pm	Wed., Aug. 29	7:00 pm
MAJOR ATOM • BORN 1990		**MINOR BANTAM • BORN 1987**	
Sat., Aug. 25	9:30 am	Sat., Aug. 25	2:00 pm
Sat., Aug. 25	6:30 pm	Sat., Aug. 25	8:00 pm
Sun., Aug. 26	2:00 pm	Sun., Aug. 26	6:30 pm
Wed., Aug. 29	5:30 pm	Tues., Aug. 28	8:30 pm
MINOR PEEWEE • BORN 1989		**MAJOR BANTAM • BORN 1986**	
Sat., Aug. 25	11:00 am	Sat., Aug. 25	3:30 pm
Sun., Aug. 26	8:00 am	Sun., Aug. 26	11:00 am
Sun., Aug. 26	3:30 pm	Sun., Aug. 26	8:00 pm
Tues., Aug. 28	7:00 pm	Wed., Aug. 29	8:30 pm

ALL ABOVE TRYOUTS ARE AT THE CORNWALL CIVIC COMPLEX
THE COST IS $10.00 PER 1-1/2 HOUR SESSION
OPEN TO MINOR HOCKEY PLAYERS OF:
Akwesasne Minor Hockey
Alexandria Minor Hockey
Char-Lan Minor Hockey
Cornwall Minor Hockey
N.G.S. Minor Hockey
South Stormont Minor Hockey
AG170012



COMMUNITY DIGEST

HAVE YOU HEARD ABOUT MEMORY LANE?

Thought it was a good idea but didn't grab an order form?

Well time is running out!

Phase 2 deadline for orders is August 31st, and we must sell out to guarantee Fall placement of your brick!

So for any special occasion, such as a sweet 16th, or a 25th anniversary, why not commemorate it with a beautiful engraved brick in Memory Lane?

For all general donations of $25.00 or more to the Alzheimer Society before August 31st, you will receive a free brick in Memory Lane!

Call today! **932-4914**

Société **Alzheimer** *Society*

OF CORNWALL AND DISTRICT
DE CORNWALL ET RÉGION

ag10013

***ADOPTEES-BIRTH MOTHERS,** BIRTH FATHERS. Do you need help or support in your search? Call Parent Finders at 933-9186-Carol or 932-3984-Donna or visit their website at http://www.reuniting-in-cornwall.com

***AL-ANON-ALATEEN.** Has your life been affected by someone's else's drinking and behaviour? If you want help and support call the Al-Anon Line at 937-4880.

***ALCOHOLISM IS A DISEASE.** Help is available. If you want to drink that's your business, if you want to stop that's ours. Phone AA today at 938-1984.

***BEREAVED FAMILIES OF ONTARIO** Support and Share nights are held every second Thursday of every month. Anyone who is grieving the loss of a loved one is welcomed to attend. Info: 936-1455.

***BIRTHRIGHT.** Pregnant? Need help? Free pregnancy tests. Confidential. Counselling. Info: 938-2028.

***CANADIAN LIVER FOUNDATION** Cornwall Chapter holds support group meetings the second Monday of every month (third Monday if second Monday is a holiday). Meetings held at 216 Montreal Road, 7:30p.m. Info: 937-1781.

CORNWALL GLBTQ is a support and discussion group for youth, aged 14 to 25yrs., who are, or think they might be gay, lesbian, bisexual, transgendered and their supporters. Meetings held every two weeks, on Thursday, 6:30p.m. at 533 Pitt St. Info: 1-877-874-4424.

***CORNWALL SENIOR CITIZENS CLUB** 119 Pitt St., activities for August: Monday, "500" 1:00p.m.; Tuesday: "Crib" 1:30p.m.; Wednesday: "Euchre" 1:00p.m. Everyone welcome. Info: 932-0980.

***NAVY CLUB** 30 Sixth St. East has "Spaghetti Night" every Wednesday at 4:30p.m.; and "Pizza Night" every Friday Night. Everyone welcome. Info: 938-0285.

***NURSING CLINIC** provided by the VON will be held on Friday, August 17th, 11:00a.m. to 3:00p.m. at the Agapé Centre. This is a free clinic and a registered nurse will be available to check blood pressures, offer information on general health counselling, etc. For appointment call the Agapé Centre at 938-9297.

***PANCAKE PANTRY** every Sunday 9:00a.m. until 12:00noon at the Navy Club, 30 Sixth St. E. Everyone welcome. Info: 938-0285.

***PROGRESSIVE EUCHRE TOURNAMENT** is being held on Saturday, August 18th, 1:30p.m. For more info call the Navy Club at 938-0285.

***QUEEN'S UNIVERSITY (CORNWALL) SEND-OFF 2001.** The Cornwall Branch of the Queen's Alumni Association is holding an information send-off for Cornwall area students heading off to Queen's University in September. Event is being held on Tuesday, August 21st, 7:00p.m., Knox St. Paul's United Church. Info: Kate Gregory at 933-8589.

***SCRAPBOOKING: STORIES OF YOUR LIFE.** Cornwall Public Library presents a one hour session with scrapbooking expert Jennifer Nieman on Wednesday, September 5th, 7:00p.m. Learn how to organize and preserve priceless photographs through scrapbooking. Info: Information Services at 932-4796.

***SEAWAY TOASTMASTERS CLUB** hold meetings every second Tuesday of each month, 7:00p.m., Murphy's Inn, 917 Second St. W. Everyone welcome. Info: Sandra McCuaig 347-1799.

***TRINITY BRIDGE CLUB** holds Bridge every Thursday at 1:00p.m., Trinity Church Hall. Everyone welcome.

***VON BREAST CANCER SUPPORT GROUP** can help ease the burden of dealing with Breast Cancer through a new Support Group. Meetings held every third Thursday of the month at the VON Office, 205 Amelia St., 7:00p.m. For more info call Sheila Airey, VON Office at 932-3451.

***YARD SALE & BBQ** is being held on Saturday, August 25th, Navy Club, 30 Sixth St. East, 9:00a.m. Everyone welcome.

Bluenose II Stops In Cornwall

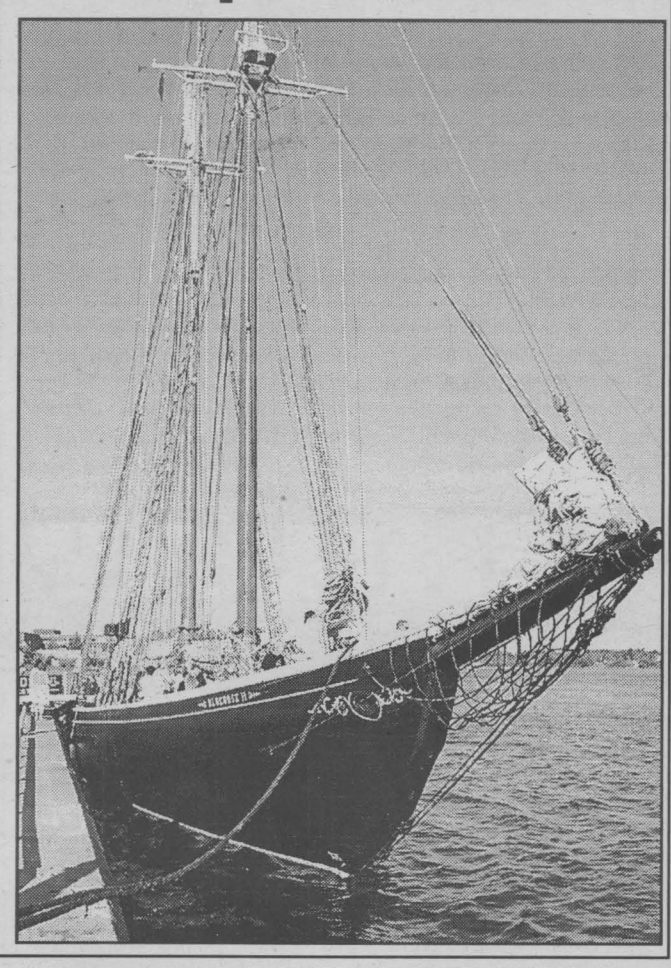

The Bluenose II laid anchor at the Cornwall Harbour on August 4th, 2001. The schooner from Lunenburg, Nova Scotia was manned by a crew of 17 and has welcomed almost 200,000 people during its two month voyage.

The Bluenose II was officially launched on July 24th, 1963 and owned by the Nova Scotia government. It was built from the identical plans of the original Bluenose, which has graced the Canadian dime since 1937. The top speed ever logged under sail is 16 knots.

Photo by Chris McPhee

~ Jolly Tours Ltd. ~

You're Invited

to our

25th Anniversary Celebration

Friday, August 24 from 4:00 p.m.

At Trinity Hall 2nd Street, Across from Jolly Tours Office

Join us for

• refreshments • Entertainment •

Memory Lane

View our photo's of past trips

~Info on Sunspots 2002~

YOU COULD WIN A FREE TRIP

everyone in attendance is eligible for this draw

For further information, call (613)932-6753

AG10014

A Decade of Dance STUDIO "C"

REGISTRATION

34 Eighth St. West

(around the corner from Giant Tiger)

AUGUST 21st, 22nd, 28th, 29th

6 to 8 pm

Jazz ★ Tap ★ Ballet

Lyrical ★ Celtic

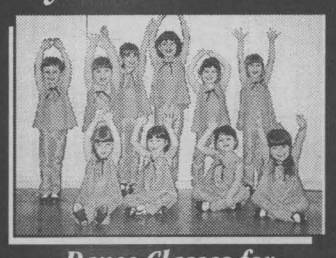

Dance Classes for Children 3 Years and Up

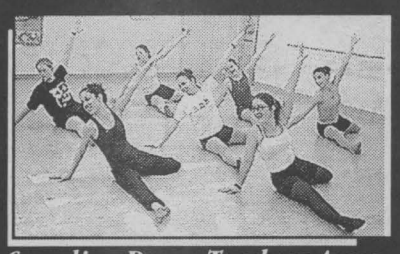

Canadian Dance Teachers Assoc. Certified Instructors

Call for more info. 933-2937

www.studio-c.8k.com

New This Year! Swing & Ballroom Classes

AG170-13

MACGOOS DANCE COMPANY

CORNWALL'S #1 DANCE SCHOOL FOR STREET JAZZ & HIP HOP

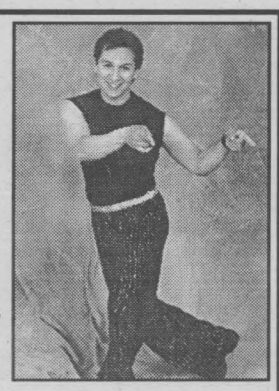

NOW Registering for new session

Professionally made costume, t-shirt and photo package included with lessons

Ages 4 yrs. old to adult, beginner, advanced & competition levels available

MOVED TO A LARGER STUDIO TO SERVE YOU BETTER
NEW ADDRESS
102 PITT ST.

ag10014

FOR INFORMATION CALL 936-0557

Water Ski Championships



Jeff McClintock from Cambridge, Ontario makes a wide arc during the slalom event at Lac Cardinal at the Eastern Canadian Water Ski Championships. He has been competing for the last 30 years.

Photo by Chris McPhee

The Eastern Canadian Water Ski Championships were held in the Cornwall area at Lac Cardinal on August 4th and 5th, 2001. The five year old man-made lake east of Cornwall was the site of the best 75 competitors from Ontario and Québec. The two day championship gathered a large crowd of spectators watching from the shoreline.

The pre-tournament event held various categories including slalom, jumping and trick skiing. The Ontario-Québec championships, which also used to include the Maritimes, will be held in Newmarket, Ontario.

STAR SEARCH

STORMONT COUNTY FAIR NEWINGTON

Sunday Sept. 2nd

$1,000 PRIZE MONEY

We challenge *Singer's, Dancers & Performers* to show what you are made of.

call Marg Marini

346-5776

AG01102

Pascalina's

DANCE STUDIO

(Established in 1992)

#1 DANCE SCHOOL

in Cornwall & Alexandria and Morrisburg.



Registration Now:

CORNWALL

Aug. 20 & 21 - (6-8 p.m.)

Viscount Alexandria Public School

1401 Dover Rd., Cornwall

ALEXANDRIA

Aug. 29 (6-8 p.m.)

Ecole Elda Rouleau

115 Sandfield Sud Alexandria

Classes Starting Soon!

Children Shed Shyness and Find Themselves in

• Jazz • Tap
• Lyrical
• Hip Hop
• Musical Theatre

Dance Classes 3 Yrs and up

• Group, solo, Duos,Trios Dance Lessons • Competitive Dance are available

We do not overcrowd our classes so limited space is available



Call for more info.

Dance for fun or compete & have the Time of your life!

938-1512



JOHN CLEARY M.P.P./ Député

Stormont•Dundas•Charlottenburgh

For assistance on provincial matters, please contact me at:

404 Montreal Rd.
Cornwall, Ontario
K6H 1B7

404, chemin Montréal
Cornwall (Ontario)
K6H 187

Telephone/téléphone: (613) 933-6513
Toll Free/Ligne sans frais: 1-800-514-9660
Fax/télécopier: (613)933-6449

You're Invited!

to the John & Elizabeth Cleary

Constituency Picnic

Cleary Farm: County Road #18
(between Harrison's Corners & Lunenburg)

Sunday, August 19th
1 p.m. to 4 p.m.

-Free Admission, Entertainment, And Refreshments-

ag10012

ENTERTAINMENT

The Weave Shed Arts Centre

The Weave Shed Arts Centre, Cornwall concludes its Summer Theatre Series with Here on the Flight Path by Norm Foster; one of Canada's most produced playwrights.

Here on the Flight Path is set on the adjoining balconies of a big city apartment building. A hilarious comedy, it follows one man's relationship with three women who become his neighbours over a three and a half year period.

Michael Bianchin, Artistic Producer of the Weave Shed Arts Centre, takes on an acting role, characterizing John Cummings. Bianchin's 27-year career has included several seasons at the Thousand Islands Playhouse and title roles in "The Collected Works of Billy the Kid" and "The Resistible Rise of Arturo Ui" at the Edinburgh Festival.

Marie Dame portrays the three women who move in and out of John's life. Dame has performed leading roles in the New York stage productions of "Love in the Eyes of Hope Dies Last," "Dinner Guests" and "Forever Yours Marie-Lou." Selected film credits include "American Psycho" and "Lilly."

Parks Hold Super Show At Aultsville Theatre



The City of Cornwall's Summer Playground program held its annual Super Show at Aultsville Theatre on August 10th, 2001. The show was a fun lip sync contest for registered children participating in one of the 20 parks in Cornwall. There were over 600 children and 34 leaders involved in the playground program this year.

The winning park in the lip sync contest was Riverdale Park. The group consisted of: (left to right) 1st row - Hilary Chung, Susan Cameron, Taylor Richter, Miranda Smelt, Matthew Chung, and Andrew Cameron. Second row - Julee Cantin, James Cameron, Amy Chung, Gregory Chung, Christopher Seguin, Andrew Seguin, and Matthew Seguin. Back row - Jessica Kibbee, Myles Lacroix, Julia Stevens, Daniel Stevens, and Jolene Lacroix.

Photo by Chris McPhee

Night 'N Day

Entertainment - Special Events & Restaurant Review - By Bill Gallant

With the Glengarry Highland Games and the Williamstown Fair now in the past, it's time to concentrate on the next big summertime event. This weekend we all get a chance to don a pair of jeans, or at least get out that old straw hat and participate in the annual **Cornfest** celebrations in the downtown area. It's three days of food, fun and games with something for everyone planned. The youngsters will enjoy the clowns, some treats and the face painting, while everyone will enjoy the entertainment featuring **Alley Cat** on Friday and Saturday there will be a tribute to Elvis with **Back To Memphis** and also **Bazillion.** Cool off with a dunk in the Dunkin' Tank and watch the tap dancers and baton twirlers. There is also a corn eating contest and arts and crafts for all ages. The fun will last until Saturday night.

On Sunday, August 19th, 2001 you can join friends and neighbours at the **Constituency Picnic for John Cleary** M.P.P. Stormont-Dundas-Charlottenburgh and Elizabeth Cleary. Admission is free, and it will include entertainment and refreshments. Location for the picnic is the Cleary Farm on County Road #18 between Harrison's Corners and Lunenburg between 1 p.m. and 4 p.m.

If **Karaoke** sounds like fun then get a group together and head for **Bill's Bar and Deli** at 441 Thirteenth Street West this Saturday, August 18th, 2001. Show-off your singing talents between 9 p.m. and 1 a.m. Always great food specials, too, at Bill's like pizza and sub specials.

Meanwhile, out Williamstown way, the folks are back at it with another Saturday event. It's the **22nd Annual Williamstown Green Thumb Society Flower Show.** The show will be held on Saturday, August 18th, 2001 and registration will be from 9 a.m. to 10:30 a.m. The show is free to the public between 2 p.m. and 4 p.m. An afternoon tea will be available. Entry tags and lists are available at Alex's in Williamstown and at the Freshmart in Lancaster.

There's a busy day planned by the **Massena Chamber of Commerce and GM Powertrain** this Saturday, August 18th, 2001 with the **5th annual Car and Truck show** at **Robert Moses State Park.** You can register a vehicle for only $5 and admission to the general public is $3.

This is also the big weekend for the organizers of the **157th annual Vankleek Hill Fair.** It runs this Friday, Saturday and Sunday, August 17th to 19th, 2001. and you can park free throughout the town. The gates open at 9 a.m. and there's entertainment for all the family awaiting you. The youngsters will enjoy the midway rides, the petting zoo, rodeo game and much more. There is a demolition derby on Saturday starting at 7 p.m., the teen Video Dance Party is on Friday between 9 p.m. and 12 p.m., and Bob and Ducky will be there with their music on Sunday at 4 p.m.

Until next week, G'day and G'night.

PLAYSTATION 2 HOCKEY LEAGUE
WE NEED 30 GUYS TO DRAFT THEIR TEAM AND WIN THEIR WAY TO THE CUP.
JUST 29 GAMES
Sign up before Friday August 24
1st Prize $1500
2nd Prize $500
Pay only $2.50 a game
Totals based on 30 players
You Could WIN $1500
At Gavel's Pub
38 Second St. West 932-1334
ag17013

LOOK WHAT WE HAVE JUST LANDED!!
2 pce. Fish 'n Chip
Only $3.99
All day Monday starting Aug 20th
Dine in or take out limited time only
JOEY'S only SEAFOOD RESTAURANT
1 - 704 14th Street West 936-0169
ag17012

Cornwall & Areas Authentic
Ye Old English Fish 'n Chip Shop
SATURDAY AUG 18TH
Fresh Salmon Filet
w/ Rice & Salad
Homemade Chowder
$9.99
SUNDAY AUG 19 2-7 PM
Roast Lamb Dinner
w/ mint sauve, potatoes & veg
homemade soup
$9.99
Eat In - Take Out
Free Delivery
($10.00 min. order)
Owned & Operated by
Ray & Clara Henstock
Check out our latest products from England
HOURS:
Mon.-Fri. 11-8
Saturday: noon-8
Sunday: noon -7
9, 1st St. E. (near Pitt & 1st St.)
ag17014
933-6411

Bill's Sports Bar & Deli
2 Super Specials with Coupon
#1 • Buy Large or Med. pizza & get 2 dz. wings for only $6.00
#2 • 2 subs with fries for only $9.99
EAT IN OR TAKE OUT WITH COUPONS
KARAOKE SATURDAY 9-1
441 Thirteenth Street West 938-0182
AG17014

AUG 25TH
A Tribute to KISS
Tickets just $5.00
starts at 9:00pm
FREE SHUTTLE SAT.
BUBBA'S TEXAS DANCE HALL & GRILL
BIGGEST COUNTRY BAR IN EASTERN ONTARIO
Where everything sizzles
HOURS; Mon., Tues., & Wed.: 3:30pm - 12am
Thurs., Fri., Sat. & Sun.: 11am - 2am
Hwy #2 & Wales Road
534-3817
ag17012

DRUMS
Starting at $499.99
(Cymbals not included)
Cornwall's No. 1 Music Store
Direct Payment System
MELODY MUSIC CENTRE
104 Pitt St. Promenade Cornwall 933-0205
AG17013

Bilingual
Dance Classes
Cours de Danse Sociale
Learn to Dance
... It's Easy & Pleasant
Cha Cha • Samba • Merengue & More
Certified Instructor
Where: Nativity School, McConnell Ave., Cornwall.
Entrance - Charles Emile Claude - Green Door
When: Friday, September 14th, 2001 - 8:00 p.m.
Sessions Total 14 hrs.
Bolero School of Dance
• To Try Us Is To Like Us •
sn4
Rita Desjardins, Prop.
Info.: 819-242-4031

NEW NOUVEAU Resto·Bar Jazzy®
15% OFF THE SANDWICH SHOP
BRING THIS AD WITH YOU AND GET 15% OFF THE SANDWICH SHOP
TO GET YOUR 15% OFF, PRESENT YOUR COUPON AD TO THE WAITER/WAITRESS BEFORE PLACING YOUR ORDER
The Jazzy Club 9.95
Succulent slices of charcoal-broiled chicken with bacon, lettuce and tomatoes, served with creamy coleslaw and fries
The Super Texan 7.95
Half a pound (1/2) of charcoal-broiled ground beef seasoned with BBQ sauce and served on a Kaiser roll with bacon, lettuce, tomatoes, onions and Swiss cheese, along with fries and creamy coleslaw
The Jazzy Burger 7.95
Charcoal-broiled chicken breast seasoned with BBQ sauce and served on a Kaiser roll with bacon, lettuce, tomatoes, onions and Swiss cheese, along with fries and creamy coleslaw
VALID FROM AUGUST 17 TO AUGUST 30, 2001
BEAUTIFUL TERRASSE OVERLOOKING THE RIVER
CORNWALL CIVIC COMPLEX • 930-9112
SN-2 ONE COUPON AD PER CUSTOMER



IT'S FREE
To Place Your Ad.

Presented by: **SEAWAY NEWS AND DATEMAKER**

The Personals

Females Seeking Males

VERY SUPPORTIVE
SWF, 21, short, blonde hair, green eyes, enjoys rollerblading, dancing, time with friends and more. I would love to spend time with an honest, SWM, 21-25, who has a nice personality and knows how to have fun. Ad#: 8137

QUITE THE ROMANTIC
SWF, 38, 5'3", with blonde hair, brown eyes, kind, caring and compassionate. I'm in search of a SWM, 34-44, who has a beautiful soul. Ad#: 5685

CAREFREE SPIRIT
SWF, 27, brown hair, hazel eyes, described as humorous and fun to be with. Hobbies are swimming, romantic walks and working out. Looking for a SWM, 30-35, who is compassionate and exciting. Ad#: 7262

LOVES LIFE
Curious, compassionate, SWF, 39, 5'2", dirty blonde hair, blue eyes, athletic build. Enjoys music, dancing and meeting people. Looking for a SWM, 35-42, with a thirst for life. Ad#: 3892

VERY DEPENDABLE
Fun, loving, caring, kind, honest, SWF, 35, dark hair/eyes, 5'6", full-figured. My hobbies are golfing, swimming, reading, dancing and much more. I'm looking for a well dressed, intelligent, SWM, 33-42. Ad#: 8096

HONESTY IS THE KEY
I am a funny, outgoing, SWF, 4^ 5'3", 108lbs., with blue eyes, who enjoys puzzles, reading, walking, dancing and knitting. I'm hoping to meet an honest, SWM, 42-50, with similar interests, for companionship. Ad#: 2444

COMPASSIONATE
SWF, 40, I am petite, dark hair with dark blue eyes, humorous and some of my interests are country living and being a Christian. Seeking a SWCM, 40-50, for friendship first. Ad#: 5519

FAMILY ORIENTED
SWF, 24, medium build, dark hair, brown eyes, who is shy and fun to be with. Hobbies include music, dancing and spending time with her children. Looking for a SM, over 18, who is fun-loving, supportive and likes children. Ad#: 9146

HONESTY
Fun-loving, beautiful, SWF, 48, 5'3", with dark hair, green eyes, who loves to laugh, enjoys the outdoors, country music, dancing. Looking for a SWM, 40-58, who is caring, and a whole lot of fun. Ad#: 4127

DESERVING
I'm a personable, easygoing, SWF, 33, who enjoys shooting pool, swimming, the outdoors and family-oriented activities. I'm seeking a tall, outdoorsy, SM, 29-40, who shares similar interests, for a possible relationship. Ad#: 3292

AFFECTIONATE & FAITHFUL
SWF, 36, 5'2", brown hair, hazel eyes, who is fun-loving, outgoing and easygoing. I would like to meet a SM, 30-40. I like country music, dancing and movies. Ad#: 8870

FAITHFULLY
SWF, 36, brown hair, hazel eyes, described as personable and caring. Hobbies include movies, dancing and swimming. Looking for a SM, 30-40, who is faithful and sincere. Ad#: 7446

ENERGIZED
SWF, 32, red hair, blue eyes, described as energetic, honest and friendly. Hobbies include walking, biking, cooking and dining out. Looking for a SWM, 30-40, who is honest, sincere and reliable. Ad#: 7466

HONESTY
Tall, brown haired SWF, 53, who is easygoing and loves camping. Looking for a SWM over 50, that can really touch my heart and be devoted to me. Ad#: 8783

ROMANTIC
Friendly, outgoing, romantic, SWF, 22, 6'1", with red hair, blue eyes. Enjoys long walks, romantic evenings, dinner, movies and I am interested a tall, SWM, 20-35, with similar interests. Ad#: 1328

SENSITIVE & CARING
5'5", SWF, 55, with auburn hair, hazel eyes is outgoing, compassionate and respectful. Retired and she enjoys long walks, drives, county fairs, etc. Hoping to meet a SWM, under 65, who is down-to-earth, kind and considerate. Ad#: 4182

EXTRA NICE
Hi, I'm a SWF, 25, who is 5'7", with long auburn hair and hazel eyes. Shy at first and some of my hobbies include drawing, writing, family and doing crafts. Hoping to meet a SWM, 23-35. Ad#: 5586

LET'S MEET SOON
SWF, 31, 5'3", is fun and loves to laugh. Hobbies include sports, photography and much more. Hoping to meet a SWM, 28-37, to spend time with and a possible relationship. Ad#: 1358

COMPASSIONATE
SWF, 58, 140lbs., brown hair and eyes, enjoys music, traveling, sailing, camping and more. I am seeking a SWM, 55-65, who is caring, compassionate, honest and loving. Ad#: 5652

RARE FIND
Christian, SWF, 61, 5', 130lbs., who likes traveling, music, honesty and a good laugh. Looking for an honest, SW, gentleman, 55-70, who is honest, affectionate, and a romantic at heart. Ad#: 2144

FAMILY-ORIENTED
SWF, 24, 5'8", brown hair, hazel blue eyes, who is easy to talk to and enjoys movies, the outdoors, swimming, walking and playing with her kids. Looking for a SWM, 18-35, who can be serious, funny and supportive. Ad#: 8593

CALL ME
SWF, 40, petite, attractive, brown hair and I am physically fit. My hobbies are skiing, golf, movies, trying new things and more. Seeking a SWM, 32-45, well educated, has a good sense of humor and has similar interests. Ad#: 5461

ATTRACTIVE
I am a SWF, 21, 5'9", with blonde hair and blue eyes. I enjoy time with my daughter, jogging and working out. Seeking a SM, 21-31, tall, dark hair/eyes, fun to be with and enjoys the company of children. Ad#: 5623

HEALTHY AND HAPPY
SWF, 35, brunette, blue eyes, who is described as tranquil, healthy and gentle. Hobbies include excursions, biking and socializing. Looking for a SWM, 30-42, who is employed and has his own vehicle. Ad#: 1979

FULL GLASS OF WINE
SWF, 34, 5'2", blonde with hazel eyes. Enjoys walking, exercising, reading, and watching movies. Looking for a fun and outgoing SWM, 33-36, who likes to cuddle and be romantic. Ad#: 4921

LET'S DANCE
SWF 57, 5', short brown hair with glasses. Good sense of humor, good listener, fun to be with. Would like to meet a considerate, loyal SWM 55-60. Looks don't matter. Ad#: 5444

VERY CHARMING
SWF, 72, 5'6", who is considered to be cheery and healthy. Loves traveling, dancing and dining out. Looking for a companionship with an honest, trustworthy, SWM, under 76, who is a gentleman. Ad#: 7524

HONEST & RELIABLE
SWF, 42, fairly short, blond hair, blue eyes. Funny, shy and easy to get along with, slightly stubborn. Enjoys reading, country music, time with kids. Looking for a SWM, 36-42, who is nice and easy to get along with, and not jealous. Ad#: 6246

MY UNDIVIDED ATTENTION
I'm an emotional, average-looking, SWF, 31, 5'2", who's seeking a SWM, over 18, for a possible committed relationship. My hobbies include a variety of crafts, reading, the outdoors, computers and gaining new knowledge. Ad#: 7527

LOVE ME FOR ME
Kind, loving, thoughtful and faithful, SW mom, 23, 5'7", red hair, hazel eyes, who enjoys being outdoors, dancing and the company of friends. Searching for a romantic SWM, 23-30, who is good with kids. Ad#: 6161

YOUNG AT HEART
SWF, 60, medium height, short blond hair, blue eyes. Usually happy person, who enjoys gardening and the outdoors. Looking for a positive, SWM. Ad#: 1258

THE RIGHT STUFF
SWF, 36, 5'1", long red hair and blue eyes, who is bubbly and fun-loving. Enjoys sports, dancing and being with her daughter. Looking for a SWM, 32-44, who likes to go out and have fun. Ad#: 6592

CALL ME
I am a 25 year old, SWF, looking for a SWM, 22-35, who is honest, caring, respectful and is intelligent. I am 5'3", with brown hair and blue eyes. I enjoy movies, the outdoors and more. Ad#: 7921

EXQUISITE
SWF, 40, 5'4", with dirty-blonde hair, outgoing, good humor, enjoys life to the fullest, hobbies are skiing, biking and the wilderness. I'm seeking a supportive, fun, SWM, under 48, who is sports-oriented. Ad#: 4254

VERY OPEN-MINDED
I'm a funny and outgoing, SWF, 19, 5'4", who would love to meet a funny, outgoing and caring, SM, 18-25. My interests include rollerblading, swimming and taking care of my child. Ad#: 7781

FEEL AT EASE
deleted 5/5/01 kt, 41 Ad#: 8980

NEVER A BORING MOMENT
I am a SWF, 37, looking for a SM, 37-43. I am outgoing, with brown hair and blue eyes. I enjoy time out with friends, meeting new people, long walks, quiet evenings and more. He must have a good sense of humor, outgoing, with similar interests. Ad#: 5264

LET'S MEET SOON
SWF, 21, who is outgoing and fun be with. I like going out with friends, walks, the gym and more. Hoping to meet a SM, 20-35. Ad#: 1317

LOVE TO LAUGH
I am a SWF, 21, 5'2", with long black hair and blue eyes. I enjoy nights out on the town, time with friends, shopping and more. I am seeking a SWM, 20-28, with simiilar interests. Ad#: 4325

LOVE TO CUDDLE
I am a SWF, 21, 5'2", with long black hair and blue eyes, kind, caring and honest. I enjoy animals, music, dancing and nights out the town. Searching for a SWM, 20-28, who is humorous and knows what he wants out of life. Ad#: 5615

FABULOUS
Hello, I am a SWF, 39, with blonde hair, shy, easygoing and honest, I sometimes enjoy reading, movies, going for long walks and dining out. I'm interested in meeting a SM, under 48. Ad#: 3077

WHY WAIT!
This fun-loving, spontaneous, 35, SWF, 5'3", short brown hair, green eyes, enjoys spending time by her pool, working out, boating, the outdoors and much more, seeks an attractive, funny, kind hearted, SWM, 34-45. Ad#: 5323

HAPPINESS
I'm an outgoing, open-minded, SWF, 26, 5'8", who enjoys sports, reading, pool and more. I'd like to meet an honest, trustworthy, SWM, 25-35. Ad#: 3854

REAL LOVE
I'm a SWF, 46, 5'4", who enjoys the outdoors, walking, sports and more. I'd like to meet an honest, humorous, SWM, 35-50. Ad#: 9073

ADVENTURESOME
Outgoing, spontaneous, SWF, 29, 5'6", with long brown hair, blue eyes, hobbies are camping, fishing and rollerblading. I'm in search of a sociable, SWM, 29-39, who enjoys children. Ad#: 2479

SO HOW ARE YOU?
I'm a slim, SWF, 35, 5', petite, green eyes, who's described as being shy, easygoing, caring, N/S, non-drinker, hobbies are horseback riding, drawing and country music. I'm seeking a trusting, caring, N/S, non-drinker, SWM, 31-43, who's fun to be with. Ad#: 5321

ARE YOU CARING & LOVING?
Give this SWF, 24, with green eyes and brown hair, who is outgoing, fun and crazy a call. She enjoys the outdoors, rollerblading and much more. In search of a SM, 26-32, trustworthy, fun, loving and enjoys children. Ad#: 1039

LOYAL & HONEST
I'm a SWF, 34, 5'5", light brown hair/eyes, considered outgoing and humorous. Interests are being on the beach, the outdoors, horseback riding, seeking an outgoing, sociable, humorous, SWM, 35-45. Ad#: 9852

CONTACT ME
SWF, 19, 5'9", with long strawberry blonde hair and brown eyes. I am easygoing and very spontaneous. I love meeting new people and I'm hoping to meet a SWM, 18-30. Ad#: 5861

VERY GENUINE
N/S, SWF, 60, 110lbs., 5'1", with long brunette hair. I love dancing, cooking, barbeques, movies and entertaining. Hoping to meet a SWM, 55-65, who is honest and likes dancing. Ad#: 7155

JOYS OF LIFE
I am a N/S, SWF, 28, 5'3", who is generous, caring and kind. I enjoy walking, bowling, gardening, camping, music, hockey and more. I would like to meet a SWM, 26-35, who has similar qualities. Ad#: 2887

SEEKING TRUCK DRIVER'S
SWF, 33, 5'6", with blondish-brown hair, green eyes, fun and outgoing, hoping to meet a good looking, SWM, 33-40. I enjoy puzzles, movies and going for walks. Ad#: 5993

ALL THAT & MORE
Active and attractive, SWF, 37, 5'8", blonde hair and blue-green eyes. I enjoys bowling, golf and much more. Seeking a SWM, 28-54. Ad#: 2862

IT'S NOT TOO LATE...
Shy, funny, friendly and happy, SWF, 42, 5'3", 135lbs., with blonde hair, blue eyes, seeking a humorous, warm, SWM, 32-48. I enjoy reading, volleyball and bowling. Ad#: 7113

WARM-HEARTED
Hi, I am a 5'3", SWF, 46, attractive, outgoing, social and I enjoy golf, exercising and quiet times. In search of a SWM, 46-50. Ad#: 2733

VIBRANT PERSONALITY
Open, honest, helpful, SWF, 25, who likes spending time with friends, family, movies, shopping and traveling. I am hoping to meet a SWM, 26-35, with a wonderful personality. Ad#: 7371

YOU & ME
Hi, I am a single white female, 41, 5'6", with blonde hair and blue eyes. Fun-loving, adventurous and I love life to the fullest. Looking for a single white male, 38-50, to share life with. Ad#: 4648

I'M YOUR LADY
SWF, 37, 5'6", medium built, with light brown hair, blue eyes, no dependents, described as being quiet and caring. Hobbies are biking, photography, concerts, and I'm seeking a tall, strong, SWM, 37-42, caring, honest, goal-oriented. Ad#: 4957

CARING, LOYAL & SENSITIVE
SWF, 18, 5'6", with long blonde hair, blue eyes, described as being humble, shy, yet funny. Hobbies are swimming, rollerblading, movies, and I'm seeking an honest, communicative, SM, 18-30, who knows how to talk to a girl. Ad#: 1223

YOUNG AT HEART
I am a friendly, sensitive and trustworthy, SWF, 33, 5'7", with red hair, brown eyes, a student, who enjoy dancing, walks, movies. I'm hoping to meet a mature, honest and responsible, SWM, 28-40, who wants to spend time together. Ad#: 6375

IRRESISTIBLE
5'7", brown haired, SWF, 34, who is shy, considerate and honest. Her interests are karaoke, reading, hiking, camping, etc. Searching for an honest, spontaneous, SWM, 25-39, who can make me laugh. Ad#: 2857

LOVE IS FOREVER
I'm an easygoing, happy-go-lucky, SWF, 42, 5'. Hobbies are dancing, movies, having fun and more. Seeking an honest and trustworthy, SWM, 40-50. Ad#: 6444

OLD-FASHIONED VALUES
SWF, 43, 5'5", whose personality straightforward, with a positive attitude. I like music, dancing and spending time with a mature, educated, SWM, 43-54. Ad#: 9445

FASCINATING LADY
5'4", SWF, 50, blonde, with green eyes, is caring and loves socializing. Some of her interests are reading, live theatre and animals. She is seeking a SM, 45-65. Ad#: 9560

KIND & HONEST
SWF, 28, 5'3" and friends say she is fun and adventurous. Some hobbies include walks, rollerblading, dancing, etc. Seeking a SWM, 28-30, to be friends first. Ad#: 1573

HAPPY IN LOVE
SWF, mother, 23, 5'4", funny, outgoing, caring and fun to be with. I'm hoping to meet a caring, outgoing, open and romantic, SM, 25-35, who is good with children, a good listener and is easy too talk to. Ad#: 7173

ALLURING PERSONALITY
Call this petite, 5'3", blonde, blue eyed, attractive, SWF, 56, whose personality is easygoing, bubbly, interests are dancing, walking and knitting. I'm seeking a trustworthy, fun-loving, affectionate, SWM, 50-60. Ad#: 8340

CRY FOR LOVE
I'm a SWF, 42, 5', hardworking, humorous and outgoing. I enjoy time at home, dining out, kids and more. I'm seeking a SWM, under 55, who is honest, understanding, affectionate and spontaneous. Ad#: 9507

SOMEONE LIKE ME
I'm a SWF, 31, 5'6", slim, fun-loving, humorous and loves to laugh. I enjoy photography, camping, reading, movies, time with my kids, and quiettimes. I'm seeking a SWM, 32-40, who is romantic, sincere, respectful, honest, and affectionate. Ad#: 3079

TOUCH OF CLASS
I'm a SWF, 20, 110lbs, brown hair, blue eye, outgoinjg, fun and energetic. I enjoy clubs, time with friends, camping and more. I'm seeking a SM, 20-28, who is outgoing, kind, friendly and talkative. Ad#: 3320

HONEST & FAITHFULL
I'm a SWF, 44, 5'4", light brown hair, hazel eyes, shy, easygoing and friendly. I enjoy dancing, camping, having fun and quiet evening at home. I'm seeking an honest, faithfull and fun SWM, 38-46, for a loving relationship. Ad#: 7321

To **place** your **FREE** ad and be matched instantly with area singles, call
1-800-769-7167
24 Hours a Day - Every Day - No Operators - No Waiting!

To **listen** to area singles describe themselves and to respond to ads, 24 hours every day call
1-900-830-1003 *Only $2.19 per minute*
This will be charged to your monthly telephone bill. You must be 18 years of age or older and have a touchtone phone.

Males Seeking Females

FUNNY AND EASYGOING
Spontaneous SWM, 23, tall with grey eyes. Enjoys swimming, long walks and movies. Looking for a SWF under 25, to love. Ad#: 3899

LET'S WATCH THE SUNSET
SWM, 19, 5'10", brown hair/eyes, funny, charming and enjoys music, walks, dinners out and more. Looking for a SWF, 18-23, who is outgoing, romantic, funny and easy to get along with. Ad#: 4583

TRUST & UNDERSTANDING
SNCM, 18, 5'10", dark brown hair, hazel, eyes, medium built. Enjoys working out regularly, shopping. Looking for a SWF, under 25, who is down-to-earth, athletic, and attractive. Ad#: 3982

IT ALL ADDS UP
SWM, 26, 6'2", 200lbs., brown eyes & glasses. Is interested in math and science. Looking for a SF, 40-50, with a nice build. Ad#: 4618

HONEST & LOVABLE
Medium built, SWM, 22, who's fun-loving and enjoys a good laugh. I enjoy video games, dining out, dancing and living life to the fullest. I'm seeking a fun-loving, SWF, 18-29, for a possible relationship. Ad#: 2486

WHAT A GUY
SWM, 36, 5'4", chunky and considered to be very friendly, respectful and humorous. Hobbies include movies, walks, going to the races and dining out. Seeking a SWF, 19-58, who is lovable and caring. Ad#: 8489

GIVE ME A CALL
Widower, 69, secure, active and healthy, enjoys home life, biking, traveling and good conversation. I'm interested in meeting an affectionate, caring lady, over 55 years, for friendship and possible relationship. Ad#: 1174

TRULY SMILING
Honest, friendly SWM, 27, with brown hair, blue eyes. Enjoys reading, biking, going out and more. Looking for a SWF, 19-26, who is honest, friendly, and likes to have fun. Ad#: 1752

WILL PAY ATTENTION
SM, 23, 5'8", brown hair/eyes, good listener and enjoys reading and writing. Looking for a SF, 19-27, who is easygoing, honest and likes attention. Ad#: 2132

TRUSTING & LOVING
SWM, 24, tall, funny and easygoing guy. He like walks, hockey, biking and more. He is looking for a SWF, 20-29, who has the same personality. Ad#: 6034

GENUINE MAN
63 year old, SWM, whose personality is easygoing, humorous and is hoping to meet a SWF, 55-60. He likes country drives, BBQ's, movies and camping. Ad#: 4737

WHAT A GUY!
Very honest, outgoing,SWM, 36, 6'. He enjoys camping, the outdoors, dancing, movies and meeting new and exciting people. He wishes to meet a fun-loving, affectionate, SWF, 30-45, to share life with. Ad#: 7199

CARING & HONEST
Easygoing, SWM, 32, 5'8", slender to medium build, short brown hair, hazel eyes. Enjoys woodworking, camping, outdoors, and more. Looking for a caring, SWF, 31-38. Ad#: 3005

TO THE POINT
37 year old, N/S, SWM, is 6'1", and his personality is friendly and outgoing. I enjoy working out, swimming, walks, biking and much more. In search of a SF, 30-38. Ad#: 1945

HAPPINESS
I'm an outgoing, fun-loving, SWM, 21, who enjoys playing the guitar, movies and walking. In search of a caring, beautiful, kind, outgoing, loving, SF, 18-30. Ad#: 9755

GENUINE GUY
If you are a SF, under 50, call me..I'm a 5'8", friendly, easygoing and interesting, SWM, 40. I love the outdoors, my home and trains, etc. Ad#: 2886

VERY LOVING!
5'11", SWM, 21, slim, spontaneous and loving. I like playing music, animals and would like spending quiet evenings with a SWF, 18-22. Ad#: 2649

AMAZING GUY
N/S, SWM, 42, 5'6", with short black hair, is shy at first and quiet. Looking for a SF, 27-39. His hobbies include biking, motorcycles, swimming and all the seasons. Ad#: 6334

LOOKING FOR . . .
SWM, 37, 6', brown hair, green eyes, described as easygoing and humorous. Hobbies include watching Nascar and dining out. Looking for a SF, 25-42, who is sociable and likes to have fun. Ad#: 8138

FORGIVING
I'm an outgoing, fun-loving, single white male, 23, who enjoys sports, movies and social drinking. Seeking a humorous, attractive, carefree, single white female, 19-25. Ad#: 6633

LOOKING FOR YOU
SWM, 45, 5'10", considered to be straightforward and honest. Hobbies include fishing, biking and spending time with his daughter. Very supportive and looking for an honest, SF, 25-35. Ad#: 8902

FREE SPIRITED
SWM, 27, 5'9", dark brown hair/eyes, with an athletic build. My interests include rollerblading, basketball an working out. I am in search of a SWF, 28-33, who is outgoing, non-judgemental, honest, trustworthy and intelligent. Ad#: 4398

OUTDOORSY
Handsome, outgoing, employed, SWM, 42, 6', with light brown hair, blue eyes, who likes camping, long drives, traveling, is hoping to meet a SWF, over 45, who loves to laugh. Ad#: 4658

LOVE TO SING & HAVE FUN???
SWM, 50, blond hair, blue eyes. Looking for a SWF, over 30, who loves to sing and dance, for a possible long-term relatinship. Ad#: 4992

LOOKING FOR YOU
SWM, 30, 6'3", fun-loving and easygoing. Hobbies include sports, socializing and having fun. Seeking a communicative, SF, 20-30. Ad#: 8349

LIFE OF THE PARTY
SWM, 26, 5'10", dark hair and brown eyes. My hobbies are the outdoors, sports, music and more. Seeking a SWF, 21-38, who is friendly, caring, with similar interests. Ad#: 2747

I'M A GEMINI
SWM, 45, feel like 30, slim, blond hair and blue eyes. Straightforward, I enjoy staying active, the outdoors, country life, playing pool, etc. I would like to meet a SWF, over 25, for a sincere relationship. Ad#: 4308

DINNER AND A MOVIE
SWM, 33, 5'9", dark hair, mustache, who is easy-going and likes to have fun. Hobbies include camping, biking and swimming. Looking for a SWF, 35-45, who is humorous. Ad#: 1637

DINNER AND A MOVIE
SWM, 25, 6', brown hair, green eyes, whose hobbies include biking, fishing and rowing. Looking for a SWF, 18-34, who is tall, thin and fun to be with. Ad#: 2268

Females Seeking Females

HEART OF GOLD
Passionate, SWF, 19, 5'1", brown hair/eyes, physically fit, enjoys sports, hiking, biking and the outdoors. I am looking to meet an open-minded, educated, attractive, SWF, 20-25, who knows how to have fun, with a small build. Ad#: 4208

THE LOVE
I'm a funny, intelligent, SWF, 28, 5'10", who enjoys working out, volleyball and baseball. I'd like to meet a fun-loving, SWF, 29-35. Ad#: 9892

SIMPLY ALLURING
SWF, mother of 2, 22, 5'4", medium built, honest, caring and very fun to be with. I'm hoping to meet a soft, gentle, honest and caring, SWF, 22-26, who is willing to try new things. Ad#: 9511

CHOOSE ME
5'2", SWF, 18, is outgoing, friendly and very kind. I enjoy skiing and music. I would like to meet a SWF, 18-25, kind, honest and will always be there! Ad#: 7497

AFFECTIONATE
My personality is described as being happy, light-hearted, loving, and I am a SWF, 50, 5'7", 150lbs., with blue eyes, blonde hair. Seeking a mature, responsible, SWF, 49-58, who is financially secure. Ad#: 5741

GIVE ME A CALL!
SWF, 23, 5'7", with blonde hair, blue eyes, outgoing, fun to be with and honest, seeking a caring, compassionate, truthful, SWF, 20-30. I enjoy soccer, playing darts, music and dancing. Ad#: 1726

GENUINE
5'7", blonde haired, blue eyed, SWF, 31, who is kind and honest. Long walks, movies and friends are a few of my interests. Searching for a kind-hearted, SWF, 25-31. Ad#: 5000

PERSONABLE
Call me..I'm a SWF, 25, 5'5", with blue yes, sandy brown hair and I have a great personality. I am looking for a SWF, 27-30. I like dancing, walking, biking, romance, movies and more. Ad#: 9219

Males Seeking Males

COMMUNICATION
Outgoing, caring and romantic, SWM, 46, 5'7", 140lbs., with brown hair, blue eyes, clean shaven, honest and sincere, enjoys movies, walks, romantic nights. I'm seeking an understanding, monogamous SWM, 25-40, who can talk his problems out. Ad#: 9206

EASYGOING
SWM, 38, 5'8", brown hair, green eyes. Easygoing, very funny and enjoys golfing, swimming, wrestling and weight-lifting. Seeking a SM, under 40, who is fit, clean, and active. Ad#: 8654

ENTERTAINING
SWM, 26, 5'9", with blond hair, blue eyes, fun to be around, I enjoy sports, watching movies and much more. Seeking a muscular, SWM, 25-35, who is loving and protective. Ad#: 3293

LOVABLE
Caring, SWM, 46, 5'10", with brown hair/eyes, who enjoys all sports and picnics. Looking for a SWM, over 22, who wants to share their love for each other. Ad#: 8850

PHONE ME SOON
35 year old, SWM, I am 5'10", with brown hair/eyes. I enjoy television and quiet evenings. Hoping to meet a gentle, SM, over 25. Ad#: 3504

AT HEAVEN'S DOOR
SM, 20, passionate, funny and outgoing. I'm in search of a fun to be with and humorous, SM, 18-27, who is compatable. Ad#: 6904

ALL FOR YOU
I'm an honest, compassionate and affectionate, SWM, 35, 120lbs., who enjoys sports, walking, movies, music and spending time with my loved one. I'm looking for an honest, compatible, SM, under 35, who also enjoys spending time with the person they love. Ad#: 1602

A WONDERFUL LIFE AWAITS
I'm a fun-loving, honest and clean, SWM, 35, 5'11", who is seeking an honest and caring, SWM, 32-45. My hobbies are collecting antiques, dining out and movies. Ad#: 8440

HOPES & DREAMS
Be true to me, I'm an honest and sincere, SWM, 22, 5'10", 150lbs., who enjoys a wide variety of interests. I'm interested in meeting an attentive, SWM, 18-30, for a possible relationship. Ad#: 3307

Click. Click. Date.
Planet UltiMate
- *Meet Local & National Singles*
- *Listen to Singles Describing Themselves*
- *View Members Photos*
- *Respond via E-mail or Instant Messaging (Similar to Chat)*
- *and Much, Much More!*

www.planetultimate.com



Did you know?

Placing an ad? IT'S FREE.... (Call the 800# above)
- Completely automated, we ask all the right questions to create a voice greeting and print ad.
- You are instantly matched with other singles based on the criteria you select.
- Listen to messages FREE once a week on the 800# or anytime on the 900#.
- Schedule the day and times you want to "talk live" with other singles.
- Sign up for smart callback, we'll notify you when you have new messages.

Responding to an ad? (Call the 900# above)
- Leave a message for an ad in this column or browse ads based on the criteria you select.
- Talk live with others if the ad you choose is ready to accept calls.
- Listen and Respond to an ad and we find other ads with similar criteria.

Customer Service 1-800-348-6384
Hours: Mon. - Fri., 8 a.m. - 10 p.m. Sat. - Sun., 2 p.m. - 10 p.m

M- Male, B - Black, D - Divorced, F - Female, EI - East Indian, C - Christian, W - White, A - Asian, S - Single, WW - Widowed, N/S - Non-smoker, NC - Native Canadian 8/14/01
Questions? Customer Service 1-800-348-6384 Customer Service Hours: Mon. - Fri., 8 a.m. - 10 p.m. Sat. - Sun., 2 p.m. - 10 p.m or e-mail us at help@drm-net.com Service provided by DRMOC

We have the best selection of pre-owned HONDA'S

1999 OLDSMOBILE ALERO	Green, 4dr, 80,807, auto/air	$16,900.00
2000 CHEVEROLET CAVALIER	Green, 4dr, 56,045, auto/air	$14,495.00
1997 HONDA CIVIC EX	white, 4dr, 76,000, man/air	$15,495.00
1998 HONDA ACCORD	Green, 4dr, 55,766, auto/air	$18,900.00
1998 HONDA CIVIC LX	Silver, 4dr, 66,000, auto	$15,495.00
1997 HONDA CIVIC CX	Blue, hatch,114,097, auto	$11,495.00
1996 HONDA ACCORD LX	Green, 4dr, 130,612, man/air	$11,900.00
2000 HONDA CIVIC SE	Black, 4dr, 33,375, auto/air	$17,500.00
1993 HONDA CIVIC DX	White, hatch, 219,500, manuall	$6,995.00
1999 HONDA CIVIC	Black, 4dr, 22,478, man/air	$16,495.00
1995 HONDA CIVIC LX	Teal, 4dr, 99,136, man/air	$10,900.00
1997 HONDA CIVIC SI	Green, 2dr, 115,265, manual	$14,495.00
1997 HONDA CRV	Blue, 4dr, 119,000, auto/air	$17,995.00
1998 HONDA CIVIC SI	Red, 2dr, 46,000, auto.air	$17,995.00
1999 PONTIAC SUNFIRE	Green, 4dr, 47,000, auto/air	$13,495.00

Cornwall Honda
CORNWALL, ONTARIO
1200 Brookdale Avenue 933-7558
is Honda central!
ag10012

SEAWAY BARGAINMART

DEADLINE: WEDNESDAY 5 pm

933-0015

Circulation: 34,257 copies

MasterCard VISA

Ontario Community Newspaper Association

BLANKET CLASSIFIED ADVERTISING

ALL ONTARIO INSERT
188 Newspapers, Min. Cir. 1,499,490

CROSS CANADA INSERT
590 Newspapers, Min. Cir. 4,623,738

CALL FOR DETAILS
SEAWAY NEWS Tel.: (613) 933-0014
Fax: (613) 933-0024
e-mail: info@cornwallseawaynews.com

CLASSIFIED ADVERTISING RATES
PHONE: 933-0015

Classified Advertising (G.S.T. included)

CASH RATES

- $9.00/week 24 words or less, (25¢ each additional word per week).
- $16.50/2 weeks. 24 words or less, (23¢ each additional word per week.).

DEADLINE: Wednesday 5 pm before publication. The advertiser agrees that the publisher shall not be liable for damages arising out of errors in advertisements beyond the amount paid for the space actually occupied by that portion of the advertisement in which the error occurred, whether such error is due to the negligence of its servants or otherwise and there shall be no liability for non-insertion of advertisement beyond the amount paid for such advertisement.

COMPANIONS' CORNER

To Place Your Ad: write your ad of 24 words or less and enclose $28.50 plus your name, phone and proper mailing address (postal code) (this is only for our records). This will be for 2 insertions. Over 24 words, 23¢/ additional word/week. Deadline is 5 pm Wednesday.

Mail to Companions' Corner, Seaway News,
329 Second St. West, Cornwall, Ontario
K6J 1G8.
Mail pick up, no charge.
Mailed replies: $6.00

For Readers:

To respond to an ad, there is "no charge", just send your letter to the appropriate CC number, c/o Seaway News, 329 Second St. West, Cornwall, Ontario K6J 1G8.

COPY CHANGES

Customers are allowed one copy change prior to ad publication. Copy changes, after the ad has been published, are treated as a "new ad" and will be paid for accordingly. On "sold" items, no credits are issued. However, in the case of cancellations, once an ad has been placed and paid. There is no refund or credit given.

NOTICE

It is our wish to serve you through the classifieds, however, Seaway News can't possibly verify the legitimacy of all ads. **DO NOT SEND MONEY OR GIVE YOUR CREDIT CARD NUMBER** to any company offering employment. Legitimate firms do not charge potential employees for a job.

Opportunities to earn money at home by assembling products, etc. should be examined carefully. Check references of these companies. Do not send money or give your credit card number until you are satisfied you are going to get what you bargained for.

LET THE BUYER BEWARE.

~~~~~~~~~~~~~~~~~~~~~~~~~

Published weekly and distributed by Seaway News, 329-2nd St. W., Cornwall K6J 1G8. The Publisher will not be responsible for any errors in any advertisement after one insertion.

Advertising is accepted on the condition that in the event of a typographical error, that portion of the advertising space occupied by the erroneous item together with reasonable allowance of signature will not be charged for but the balance of the advertisement will be paid for at the applicable rate.

In the event of a typographical error advertising or services at the wrong price(s), goods or services need not be sold. Advertising is merely an offer to sell. The offer may be withdrawn at any time.

There shall be no liability for non-insertion of an advertisement beyond the amount paid for such advertisement.

The Publisher reserves the right to edit, revise, classify or reject an advertisement.

The views of contributing writers are not necessarily the viewpoints of this newspaper or its publishers.

Letters to the editor are welcomed. They may be reprinted with changes in spelling or grammatical construction. All letters must be complete with signature, address and phone number. If not, they will not be printed.

SEAWAY NEWS
Serving Cornwall and Area

COMPANIONS CORNER

CAUCASIAN MALE would like to meet single female, between 27-35, interested in movies, walks in the park, quiet weekends, biking or long country drives. Serious enquiries only. Must be available on weekends. CC2077.

FEMALE, 57, 5'5", short light brown hair, blue eyes, loves travelling, dancing, bike rides, bowling, country music, walking & swimming. Looking for a male, in the fifties or sixties. CC2073.

GENTLEMAN, 60, 5'11", enjoys walks, older music, romantic evenings, movies, etc. Seeking non-smoking, non-drinking, good looking lady, 45-60 widow/divorced, no dependants & Christian values. CC2075.

SLEEPLESS IN CORNWALL - SWM, 36-yrs-old, dark hair, blue eyes, who has his life together after being alone for a year. Enjoys long walks, country music, bowling camping. Looking for SWF, who is independant, outgoing w/similar interests, between 27-37-yrs-old. CC2076.

SWM, 35, little shy, educated, witty, humorous, easy listener. Willing to mate with SWF, 30-40, secure, of similar quality, starting as friends plus. CC2074.

ADULT ENTERTAINMENT
✓ Lingerie
✓ Adult Books
✓ Novelties
• Marital Aids • Lotions
• Video Tapes • Magazines
• CD's • DVD's & MORE!
EXOTIC EXPOSE
St. Lawrence County's Adult Centre sn4
OPEN 12 NOON - 10 pm daily
Corner of Rt. #56 & Town Ridge Rd., Massena South 2 miles to Don's Orange Mini Mart
315-764-7145

2 APTS/CONDOS FOR RENT

INGLESIDE - 3 bdrm apt, avail. Oct. 1st, without utilities. Also, 1 bdrm apt, avail. Sept. 1st, with utilities. Close to all amenities. Call 931-1188.

LARGE, CLEAN, 2 bdrm apt. Laundry hook-ups, parking. $550/mth, includes utilities. No pets. Call 938-3936.

SECURITY BLDG. Apts for rent. Bachelor, $395/mth. 1 bdrm, $445/mth. 2 bdrm, $575/mth. Includes fridge, stove, heat, electricity, parking, laundry room in building. 933-9471.

202-A PRINCE ARTHUR, 2 bdrm upstairs apt w/fridge & stove, clean, no parking, $325/mth, pay own utilities. Ideal for couple or single person. Call 933-4780.

AVAILABLE SEPT. 1ST - 1 bdrm apt. Fridge & stove included. Parking. $350/mth, pay own utilities. Call 936-0967.

SIX-PLEX, 113 Ninth St. W. Avail. September/October. 1 bdrm totally renovated apts. Fridge & stove. Utilities incl. Electric heat, parking. No pets. References req'd. $500/mth. First & last a must. 936-1502.

BACHELOR SUITES & 1&2 BDRM APTS.
Available Now!
Furnished or Unfurnished
fridge, stove, Util. incl
331 2nd St. West
205 1st St. East
Call Peter 938-6131
AG10013

FITZGERALD MOTORS LTD.
SPECIAL ANNOUNCEMENT!!
As of September 1/2001 Fitzgerald Motors will be expanding to serve you better.
Please watch our weekly ads for more details.
jl27012

BACHELOR APT. Furnished. Very clean. Utilities included. Parking. Call 933-5720.

CLEAN, LARGE, 2 bdrm apt. Newly renovated. Laundry hook-ups, front porch, enclosed back porch, parking. $600/mth, includes utilities. Responsible persons only. No pets. 938-3936.

2 BDRM MAIN floor apt. Available Sept. 1st. Fridge & stove included. 4-pce bath, parking, backyard. Clean, quiet area. $480/mth, incl. heat. Call 938-6200.

2 BDRM 2ND FLOOR apt, fridge & stove supplied, $525/mth. Parking, yard, clean, bright, close to all amenities, walking distance to college, malls, heat & electric supplied. Call Frank, 931-2327 after 5pm.

1 BDRM APT, on Walton. Fridge & stove. Use of backyard, no pets. $350/mth, plus utilities. Call 936-6961.

2 BDRM APT on Jobin. $600/mth, includes heat, hydro & basic cable. Call 543-3604.

MARKETPLACE

"Advertise Across Ontario or Across the Country"

BUSINESS OPPS.

ATTENTION: Moms, New Canadians & Others. Work at home. $ Unlimited Income Potential. CALL NOW TOLL-FREE 1-800-585-0451. Email: pfweitzel@earthlink.net.

INVENTORS - PRODUCT IDEAS WANTED! FREE INFORMATION PACKAGE. Develop & professionally present your new product idea to manufacturers through Davison, an award winning firm. Patent assistance available: 1-800-677-6382.

ChemDry ‹ - Service business with over 20 years of proven success. Consistently RATED #1. Visit www.chemdry.ca or CALL 1-888-ChemDry (243-6379) for information on this solid franchise opportunity.

DEALERS WANTED for "NEW", unique, revolutionary, HIGH INCOME, Home-Based Business. For more information CALL today at 1-905-377-9334 or for Full Dealer Package Visit: www.mitebusters.net

EDUCATIONAL OPPS.

BE AN INTERIOR DECORATOR with our great home-study course. Call for your FREE brochure. 1-800-267-1829. Sheffield School of Interior Design, 1288-38 McArthur Ave., Ottawa, ON K1L 6R2.

COUNSELLOR TRAINING INSTITUTE. Accredited by PPSEC. Become a professional counsellor through on-campus or correspondence courses. Free catalogue 1-800-665-7044

EMPLOYMENT OPPS.

NEEDED "ENGINEERS." Experienced and newly graduated Engineers, Designers, CADD, Surveyors, and every other position in the Engineering Industry. Apply today to the career website dedicated to the Engineering Industry. www.strictlyrecruitment.com.

HEAVY DUTY MECHANICS. Finning, one of the world's largest Caterpillar dealers, has a number of employment opportunities for experienced journeyperson heavy duty mechanics. There are positions for both shop and field mechanics at our branches in: British Columbia - Terrace, Nelson, Sparwood, Fort St. John; Alberta - Grande Prairie, Fort McMurray, Lethbridge, Calgary; and the Northwest Territories. Relocation assistance is available. Interprovincial certification and experience with Caterpillar equipment would be an asset. Please send resumes to: Human Resources, Finning (Canada) 16830 - 107 Ave., Edmonton, AB T5P 4C3. Fax 780-930-4810. Email: jobline@finning.ca For further information about these positions, please call 1-866-930-3300.

A REPAIR SHOP in Edmonton looking for licensed mechanics, licensed welders and trailer mechanics. Fax resume to 780-482-3343.

WINDOW and DOOR installers WANTED, fully equipped, join FM WINDOWS and DOORS, 30 established locations, call now TOLL-FREE 1-888-738-0738. Visit www.fmwindows.com.

Are you earning what you're worth? Work from home around your schedule. Make significant PT/FT earnings. Full training. Personal mentor. Seeking dedicated, reliable people. Previous experience not necessary. Call 613-592-4628.

FOR SALE

SAWMILL $4995.00 All new Super Lumbermate 2000, larger capacities, more options. Norwood Industries, manufacture of sawmills, edgers and skidders. Free information. 1-800-566-6899, ext. 400.OT.

Want to increase your happiness, self-respect & confidence? Buy & read Dianetics by L. Ron Hubbard. Call 613-230-5701. Dianetics Centre, 2nd Fl.-150 Rideau St, Ottawa, ON K1N 5X6.

$29./MONTH! 30 day money back guarantee. No money down, no payments until October. 800MHz Intel computer. Apply online O.A.C.; www.1buckaday.com. Call 1-888-855-5527.

SALES HELP WANTED

$$CHOCOLATES$$ Attention students. Make lots of money selling chocolate bars. New products available, fast delivery. Fund Raising available. Call now 1-800-383-3589

PAY TELEPHONE SERV.

EXPERT PSYCHICS...Try Us First! Your Future Revealed by Your Personal Psychic. Sincere & Genuine Readings. Call 24 hours. 1-900-561-2100 $2.95/min. 18+

STEEL BUILDINGS

STEEL BUILDINGS. CLEARANCE SALE! Guaranteed lowest prices. Beat next price increase. 25x40 $6,800.00. 30x40 $8,500.00. 30x50 $9,800.00. 35x50 $12,600.00. 40x60 $16,500.00. Many others. Pioneer 1-800-668-5422.

VACATION/TRAVEL

ONTARIO BACKROADS & GETAWAYS - New vacation packages for all Ontario regions. Romantic Getaways, Outdoor Recreation, Cultural Collection, Family Fun. www.ontariocanadatravel.com or call your travel agent.

TIMESHARE RESALES. Worldwide Selection. ERA STROMAN Since 1979. CALL NOW! Buyers call 1-800-613-7987. Sellers call 1-800-201-0864. www.timesharelink.com.

¥ It's Affordable ¥ It's Fast ¥ It's Easy ¥ One Bill Does It All
¥ Northern Ontario $79 ¥ Eastern Ontario $140
¥ Western Ontario $130 ¥ Central Ontario $136 ¥ All Ontario $395
¥ National Packages Available ¥ Call this paper for details!

AUTOS FOR SALE

PAUL'S PICK OF THE WEEK
1997 CHEV CAVALIER
4dr.
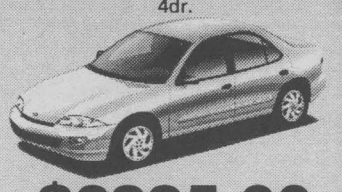
$6995.00
$179.00 mth. $0 down
o.a.c. 60 mths financing 9.85% interest

00 TOYOTA SIENNA — $23,995
quads seats, loaded, extended warranty
98 PONTIAC GRAND PRIX — SOLD — $14,995
4dr, auto, loaded, red
98 TOYOTA CAMRY LE — $17,995
4dr, loaded, 71,000 km, bal warranty
98 CHEV BLAZER — SOLD — $16,995
2dr, loaded, black, 68,000k
98 GMC SAFARI — $12,995
air, tilt, cruise, silver, 4.3L 6 cyl.,
98 JEEP CHEROKEE SPORT — $17,995
4dr, auto, auto, loaded
98 CHEV MALIBU — SOLD — $11,995
4dr, auto, air, 6cyl, 70,000
98 FORD E250 CARGO VAN — SOLD — $18,995
auto, extended, van, 67,00
98 PLYMOUTH NEON — $8,995
4 dr., auto., air, blue,
97 GMS EXT CAB — $16,995
2wd, auto, air, green
97 DODGE STRATUS — $8,995
4dr, auto, air,
97 CHEV TRACKER — SOLD — $12,995
5spd, 67,000 km, 4x4
97 FORD F150 4X4 — $17,995
ext cab, short box, auto, air, V8
97 MAZDA B3000 — $10,995
ext cab, auto, air, V8
97 PLYMOUTH NEON — $7,995
4dr, auto, air CD player
95 HYUNDAI ELANTRA — SOLD — $5,995
4 dr., 5 spd., air, safetied
95 CHEV CAVALIER — SOLD — $5,995
4dr, auto, air, CD player
94 CUTLASS CIERRA — $6,495
4dr, loaded, 6cyl, air
94 BUICK CENTURY — $6,495
4dr, loaded, 8cyl, air
94 VOLKSWAGEN GOLF GTI — $8,995
black, 5 spd, 2 dr.,
94 FORD TEMPO — $5,650
4 dr., V6, auto, air, full load,
89 CAPRICE — $1,595
4dr, very clean as traded

All prices exclude taxes and administration fee.
BANK FINANCING AND EXTENDED WARRANTIES AVAILABLE
FITZGERALD MOTORS LTD.

PAUL
125 Cornwall Centre Rd.
Cornwall
932-4514
~~~~~~~~~~~~~~~~~~~~~~~~~

APARTMENTS FOR RENT

ACE PROPERTY MANAGEMENT 936-1533
"Let us find you a place at no charge!"

ONE BEDROOMS
303 Carleton St, upst., appli, $350 incl. immed.
521 Carleton, bsmt., appli, pkg, hdwd flrs, $390 incl.
Gerald St. Lrg, mnfl. appli, prking, pet $500 incl.
Gardner, bsmt, newly renov, appli, storage $430 incl.

TWO BEDROOM
314-Louisa, mn flr, parking, front porch $450+
215 Guy mnfl appli, prk, immed, $525 incl.
521 Carleton St. upst, prk, appli, hkups $485 incl.
Fifth St., 2 bdrm upstrs, BBE heat, $450+
717 Bedford St. upst, appli, hkups, balcony $525 incl.

HOUSES, TOWNHOUSES, SEMIS
1305 Easton, 3 bdrm 2 storey gas heat parking $675+

805 MARLBOROUGH ST. N. (SECURITY)
One bedroom $500.00 monthly
Utilities, appliances, parking included coin laundry

LE DOMAINE APT. PITT ST. (SECURITY)
Lrg 2 bdrm, appli, balconies, prking, utilities included coin laundry

325 GLEASON STREET (SECURITY)
2 bdrms, appli, balcony, prk, laundry hkups $675 incl.

425 ELEVENTH STREET W (SECURITY)
2 bdrm mnfl, appli, balcony, prking, coin laundry, $590, Incl. Oct

ag10014

1 BDRM BASEMENT apt. Fridge, stove & utilities included, $475/mth. Quiet neighbourhood. Avail. Oct. 15th. References req'd. Call 933-9899, after 5pm.

AVAILABLE NOW - 1 bdrm apt, $525/mth, utilities included. Nice for seniors. Call between 8am-1pm, 987-5498 or 292-4187.

ONE & TWO BDRM apts, 111 Sydney St. First & last month's rent req'd upfront as well as references. Call 534-2958.

AVAILABLE NOW, 1-1/2 bdrm apt, $465/mth. Available Sept. 1st, 1 bdrm apt, $430/mth. Both include utilities & parking. Corner of Easton & Carleton. Call 346-0877.

SPACIOUS 2 BDRM apt, main floor, quiet location near water & park. 19 Louisa. Laundry hook-ups. No pets. $495/mth, with utilities. Available Oct. 1st. Call 931-1041.

LARGE UPSTAIRS 2 bdrm apt. $475/mth, no utilities included. Basement storage w/laundry hook-ups. 604-A York St. Available immediately. Call 933-1380.

AVAILABLE IMMEDIATELY, Bachelor, one & two bdrm apts. $300-$425/mth, utilities included. Fridge, stove, parking. References req'd. Ask about free month rent. For appointment, 937-3867 or 931-2594 after 6pm.

1 BDRM UPSTAIRS apt. 1201 Caswell. Nice area. Fridge, stove, parking. Avail. Aug. 1st or Sept. 1st. $420/mth, plus utilities. Call 936-9486 or 360-8774.

1 BDRM APT. Quiet area near General Hospital. Fridge, stove & utilities included, parking. Available Sept. 1st. $410/mth. Call 931-1117.

APARTMENTS FOR RENT
bachelor, 1&2 bdrm.
security bldg., video surveillance
bachelors from $399 incl. util.
call 932-7891
Mon. - Fri. 9:30 - 4:30
sn3

11TH ST. near McConnell. Available Oct. 1st, 2 bdrm upstairs apt. Basement, laundry hook-ups, closed-in back porch, yard, recently renovated. $450/mth, heat & lights paid. 933-7516.

FOR A QUIET PERSON only, 1 bdrm spacious, clean basement apt behind H.D.H. Excellent location. Laundry facilities, bus stop at door, parking, furnished. $398/mth, utilities included. References. First & last req'd. Contact Suzanne, 933-8382.

1 BDRM APT. All furnished. For one responsible person only. $420/mth, including utilities. Parking. References req'd. No pets. Call 932-4376.

2 BDRM DOWNSTAIRS apt. Available Sept. 1st. $450/mth, heat paid. Washer/dryer hook-ups. Full basement, large yard. Call 938-7681.

621 ST. FELIX, 3 bdrm main floor, $575/mth, plus utilities. 625 St. Felix, 1 bdrm, $400/mth, plus utilities. Avail. Sept. 1st. No pets. References. 347-3248.

SPACIOUS 1 & 2 BDRM APTS. Clean & quiet. Reasonable rents, locker space, parking, coin-operated laundry. References required. Call 931-2633.

1 BDRM EXTRA LARGE upstairs heated apt. Fridge & stove. Nice location, central. Available Sept. 1st. Call 933-3332.

SMALL COMPLEX - 2 bdrm apt, central, large kitchen, laundry facilities, fridge & stove. $550/mth, plus utilities. Avail. Aug. 15th. 937-3253.

2 BDRM APT. Fridge & stove included, $320/mth, plus utilities. Located at 225-A Guy St. Avail. Sept. 1st. No pets. Local call, 361-0248.

4 HOUSES FOR RENT

33 SEVENTH ST. W. Avail. immed, 2 bdrm house, gas heat, no pets, references, first & last req'd, $650/mth, plus utilities. 37 Seventh St. W., 3 bdrm house, avail. Sept. 1st, central air, gas heat, no pets, first & last req'd, $725/mth, plus utilities. Call 936-9429.

5 HOUSES FOR SALE

441 HILBERT AVE. - 3 bdrm brick bungalow, rec room. Lot 78x100, w/new above ground pool. Now only $107,500. Call Latreille Real Estate Inc. 938-3800.

PRIVATE SALE: Well-maintained 3 bdrm brick bungalow. 150'x200' lot. Minutes from Cornwall on Hwy. #138. Detached 20'x20' garage. Make an offer. Call 936-0396.

CORNWALL NORTH - 2093 Pitt St. Luxury triplex corner, 5-yrs excellent location, excellent condition. Gas fireplaces all units. $189,000. No agent to pay. 933-7883.

7 HOUSES WANTED TO RENT

ATTENTION - Creg Quay area. Are you going south for the winter? Semi-retired couple looking to care & stay in your house. References available. Call 1-800-213-4762, ext. 6149 or 1-450-267-2921.

HOUSE FOR SALE



VISIT WWW.DIANEBENOIT.COM
24 hour recorded messages
1-800-396-2041+code
CELL: 930-3338
EXIT REALTY SEAWAY
OFFICE 937-4445



Building Lot
Looking for the country, yet you want city services? This lot in Glen Walter would be perfect for you at only **$33,000**
toll free code: 3820#

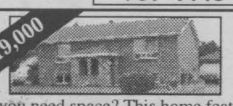

$119,000
Do you need space? This home features 3+2 bdms and a large detached garage. Call our hotline for more **FREE** info.
toll free code: 3836#



New Listing!
Great well-kept 3bdrm bungalow w/ a view of the St.Lawrence. Features gas F.P., hdwd, floors & much more. All for only **$86,900!**
toll free code: 3838#

FREE SPECIAL REPORT: KIDS & MOVING
Reduce the trauma of relocating. What all parents need to know to help their children survive a move. This FREE report reveals several strategies that can make relocating a lot easier
toll free code: 3850#

ST-JOHN'S TRANSFER
Moving & Storage. Call 933-1492 UNITED Van Lines
ag17013

13 OFFICES/ STORES/BLDGS

STORE FOR RENT - Approx. 1,000 sq.ft. Available immediately. Le Village area. For more info, call 528-4030.

17 LOTS/LAND

LOT FOR SALE on Service Rd, near Pioneer Corner. 198.94' x 200'. Call 933-4013.

FUTURE DEVELOPMENT LAND - 19-1/2 acres. Great north end location. 2 entrances off Edgar St. Try your offer! Call Latreille Real Estate Inc. 938-3800.



EXIT REALTY SEAWAY
506 PITT STREET CORNWALL
Dawna Bamford Office: 937-4445 ~ Dawna 937-0739

WHY PAY RENT?

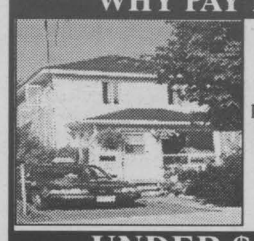

with $2500.00 down your monthly payment would be under **$450.** incl. prin., int & taxes. Why not own this 3 bdrm home?
$49,900/#369
Call Dawna for appt.
937-0739

UNDER $60,000

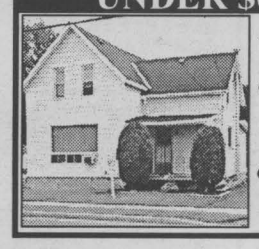

Three bedroom home with gas heat & large eat-in kitchen. Private yard w/deck, Nice downtown location
$59,900/#394
Call Dawna to view
937-0739
ag10013

MORTGAGES

SAVE MONEY NOW!
Refinances, purchases and debt consolidations. Pay off high interest loans & credit cards.
5 Year Mortgage 6.35%
UPPER CANADA MORTGAGE
930-2592
li131

LOTS FOR SALE

A VENDRE
Situé près d'Alexandria, terrain 14.69 acres, incluant plantation d'épinette approximativement une acre, et lac artificiel Possibilité de bâtir
525-3349
AG0301

FOR SALE
Situated near Alexandria 14.69 acres, includes spruce plantation of approximately 1 acre with artificial lake. Potential for building.
525-3349
AG0301

WHOA! NICE LOTS FOR SALE
Close to Cornwall. An extension of Bayview Estates; large lots, requiring no fill.
Take Samuel St. to Saffire Hills.
100 lot development adjacent to Glen Walter Park.
Small down payment will hold your lot with a closing date of May 15th, 2002.
Your investment will be secure in this development.
Decision to buy must be made by Sept. 15, 2001
For appointment to view and get a copy of the overall plan
Call Mr. Gadbois 931-1311
ag1001

21 YARD/GARAGE SALES

JOIE DE VIVRE garage sale, 15 McDonald Ave. Saturday, Aug. 18th, 7am-3pm. Rain or shine. Household items, desk, chair, bike & numerous other articles.

GARAGE SALE, Saturday, Aug. 25th, 8:30am-5pm, 126-128-130 Heritage Place, near Tollgate & Pitt St. Something for everyone.

22 ARTICLES FOR SALE

9-PCE DINING ROOM SET. Table, two leafs, 6 chairs, buffet & hutch. Dark brown wood. Very good condition. Asking $1,000. Call 938-0981.

PENTAX 645 medium format camera w/220 insert, 75mm lens, very good condition. $975. Call 543-1061.

DELAGE USED FURNITURE
We Pick Up Good Used Furniture
406 Montreal Road
932-5689
JN13

OAK 5-PCE BDRM suite, $900. or B.O. Cedar chest, $100. or B.O. 2 chairs, rocker & swivel, $50/ea. Bedspread, curtains, pillow slip, $100. 938-3815.

6-FT FIBREGLASS CAB for pickup truck. 5,000-lb. towing package with anti-sway bars. Call 525-1494.

GENERAL ELECTRIC dishwasher, beige in colour. 13-yrs-old. Good working condition. Asking $100. Call 932-1756.

HARDWOOD ASHTRAY stand w/brown ashtray, 24" high. Call 525-3349.

PROTECTIVE ANTI-STATIC chairmat, 53"x44". Good for carpeted computer room equipped w/caster wheel chair. Reason for selling: wood floors. Like new. Asking $20. Call 938-7071, leave message.

MOFFAT heavy-duty washer, 5-programs. Heavy-duty Kenmore dryer, 2-spd, self-cleaning filter. 2 for $400. Call 537-2961.

CITIZEN GSX 130 dot matrix printer, $25. Yamaha stereo amp AX-300U, $25. For more info, call 932-5588.

FOR SALE: COMMERCIAL fridge w/2 glass sliding doors. $600. or B.O. Call 933-6411.

SEARS CRAFTSMAN tractor, bought in May 2000. 19.5 h.p. Briggs & Straton, 42" cutting deck, 6-spd Transaxle, twin rear bagger. $2,200. Call 932-1756.

FIREPLACE SCREEN 25"H x 36"W. Call 525-3349.

HUNTER EDUCATION and Canadian Firearms Safety, FAC courses and tests. Call 346-1289.

AT LOW PRICE! Imperfect materials ... perfect prices. Waferboard: 7/16" $7.39. 5/8" $10.99. Plywood: 3/8" $10.49. 1/2" $14.49. 5/8" $15.99. Spruce: 2x3-8-ft .79, 10-ft $1.39. 2x6-8-ft, $2.29, 10-ft $2.99, 16-ft. $5.99, 2x8-12-ft. $5.09. HDF laminated floating floor: .89-ft. HDF floating tiles Ceramic style: $1.39-ft. 4x8-ft-5/8" white melamine panel: $15.95. Effective Aug. 19th-26th. Bargain Building Materials, 613-527-5090.

SEAWAY NEWS *business card* DIRECTORY

ADDITIONS & SUNROOMS
We Provide A Free Estimate
932-5565 ext. 129
MENARD BROS. & ASSOCIATES LTD.
1100 Marleau Ave.
www.menardbros.on.ca
Richard Brosseau

VALLEY WOODSHOP
#18413 South Branch Road, Cornwall
SIX-YEAR WARRANTY ON KITCHEN CABINETRY
FREE ESTIMATES
BOB & MIKE
"Family Owned"
Phone/Fax (613) 931-3437

Larry Lalonde Painting
Providing Quality Service Since 1978
• Residential • Interior
• Commercial • Exterior
FREE ESTIMATES
Cornwall, ON 936-9047

WELL DRILLING
SINCE 1956
FREE ESTIMATES
Pumps, Pools & Spas
410 Seventh St. W. Cornwall 933-0411

Wayne's Tree & Aerial Service
• Tree Cutting & Trimming
• 50 ft. Bucket Truck Available
Backhoe and Trucking Services
Fully Insured
Free Estimates 937-4817
ap34

Labrador
SPRING & DISTILLED WATER & ACCESSORIES
FREE DELIVERY *Serving Cornwall & S.D. & G.* 931-2234

Get The Most From Your Advertising *Call*
Arlene Snelgrove 933-0014 SEAWAY NEWS

HANDYMAN
Gary C. Lefebvre
Residential & Commercial Renovations, Repairs & Maintenance - *INSURED*
2241 Pitt Street, Cornwall, Ontairo K6K 1A5
Tel: 613-933-0978
Pager: 613-937-5317

INTERIOR DECORATING
• In Home Consultation
• Colour Matching
• Paint & Wallpaper
Suzanne Roy Int. Decorator
MENARD'S Since 1974
RONA Home Centre
1100 MARLEAU AVE. 938-3300

PROSHOT IMAGES
CHRIS MCPHEE, PHOTOGRAPHER
On Location:
Wedding • Engagements • Family Portraits
• Sports Events • Corporate • Commercial
Special Family Moments
PH. (613)932-5588 FAX (613)932-7663
frostbear@accglobal.net

Richard Perras
VIOLIN MAKER
Repairs • Adjustments • Accessories
By Appointment 938-6370

Get The Most From Your Advertising *Call*
Robin Cameron 933-0014 SEAWAY NEWS

Gabe McEvoy
CORNWALL APPLIANCE REPAIR
Home Service for Major Appliances
Washers ~ Dryers
Dishwashers ~ Ranges & Refrigerators
931-2109
sn3

FRANCOI'S RENOVATIONS
- Interlock brick
- Decorative block
- Retaining wall
- Landscaping
- Balcony repairs
- Siding
- Painting
- Brick repairs
- Parging
- Sheds

Free Estimates - All Work Guaranteed
938-9741~ Cell 330-0368
an17014

A BETTER WORLD Carpet Cleaning
When was the last time you had your carpets professionally cleaned? Our truck mount steam cleaning system can remove years of dirt, dust & build up
FREE DOOR MAT WHEN YOU BUY SCOTCH GUARDING
938-8888
John D'Amours
jl6013

Get The Most From Your Advertising *Call*
Rick Shaver 933-0014 SEAWAY NEWS

ARTICLES FOR SALE

SUPER MATTRESS SALE

EASY SLEEP 5 Years Warranty		CHIRO 20 Years Warranty		CHIRO PLATINUM SUPER 14" Pillow Top 25 Years Warranty	
39" Set	Reg. $299 — $179	39" Set	Reg. $499 — $299	39" Set	Reg. $1099 — $599
48" Set	Reg. $389 — $199	48" Set	Reg. $699 — $399	54" Set	Reg. $1199 — $699
54" Set	Reg. $389 — $199	54" Set	Reg. $699 — $399	Queen Set	Reg. $1299 — $799
Queen Set	Reg. $489 — $299	Queen Set	Reg. $899 — $499		

39" MATTRESS $99

BERGERON SLEEP SHOP & HOT TUB
1005 FIRST ST. E. 932-2214

Poppy's Pawns Plus



Top Prices Paid For Fine China, TV's, VCR's, CD's, Movies, Tools, Antiques, Small Furniture

We Pawn, Buy, Sell & Trade
224 Pitt Street 933-2333

CARRIER AIR CONDITIONER
(Vertical type, 8,000 BTU - $275)
RCA AIR CONDITIONER,
(Vertical type, 8,000 BTU - $150)
Call Dick at 933-0014 (mornings)

REDLINE RACING COLLECTABLES
Nascar, Die Cast, Apparel, much, more
Hillcrest Plaza, Unit 9
RR#4 Brockville, Ont.
(613) 345-2807
Toll free 1-888-276-1170
ag10012

ARTICLES WANTED

WANTED



Old Fishing Lures & Wooden Duck Decoys
938-8839



23 ARTICLES WANTED

WANTED TO BUY - Scrap car or truck body from the 50's or 60's. Condition & location unimportant. Call Joe, 930-3227.

24 FIREARMS FOR SALE

GUNS FOR SALE: Cooey Model 64 semi-auto .22 LR w/scope & sling, $150. Stevens 67 series E pump shotgun, $100. Baikal 12-gauge single shotgun, $50. Model 75 Target .22 LR w/Lyman sites & hand-carved stock, $300. Cooey Canuck .22 LR single shot w/original sights, $150. Marlin 39 .22 LR lever action w/octagon barrel, an 1870 commemorative, asking $600. All gun buyers must have a valid FAC or PAL. For more info, call 932-5588.

26 FARMERS MARKET

CEDAR & PINE lumber. Hardwood lumber. V-joint Pine & Cedar siding. Hardwood flooring. Specialty orders. Also, firewood, split & delivered. Robertson's Sawmill, Martintown. Call 528-4262.

THE CITY FARMER
FRESH TASTY RIPE TOMATOES
332 - 5th St. West
Cornwall Ont.

30 HOME SERVICES

STRIPALL - Furniture stripping, refinishing & repairs. Staircases, floors, doors, archways, No job too big or small, antique or not. Free estimates. Long Sault, 534-8494. Visit our website www.stripall.com

Try our industrial stripper $30. gallon.

LUMBER JACK FOR HIRE. Will cut & split logs by the hour or the day. Call 613-528-4944.

MIKE'S TREE PRUNING, cutting & removal, general yard work & cleaning. Will do demolition. Eavestrough, chimney cleaning & repair. Carpentry work & painting. Free estimates. Call Mike 931-1251.

ERNIE'S CLEAN-UP SERVICE. Cedar hedge trimming, fencing, roofing, painting, snow blowing, yards, basements, lawn cutting, tree cutting. 938-1684.

MASONRY, WOODSTOVE projects, stone, brick & blockwork, foundation parging, cement step repairs, chimneys & repairs. Reasonable rates, free estimates. Call John, 933-7748. 28-yrs- experience.

The PERFECT HANDYMAN - Renovations, building & addition needs, roofing, siding, drywall, decks, sheds, garages, patios. Call Robert The Perfect Handyman, 525-2197. Free estimates & customer satisfaction.

J.R. RESTORATION - Roofing, chimney repairs, doors, windows, siding, brickwork, bathrooms, family rooms, painting, ceramic tiling. For all your renovation needs, inside or out. Call J.R. 613-938-7742.

ATTENTION HOME OWNERS - When you trim your hedges, don't throw them away. Call Roy at 932-8623. Also looking to hire person to work in bush.

RILEY'S PAINTING. Drywall & ceiling repairs, water damage, wallpapering & odd jobs. Light truck available. 20 yrs experience. Reasonable rates. Call after 6 p.m., Residence, 938-8839. Pager#930-8851.

GOT NO TIME? Can't do it? General renovations, also light truck work. Free estimates. Good rates. Call Richard the Handy Man, 931-1186.

35 BUSINESS OPPORTUNITY

BUSINESS FOR SALE - Concrete lawn ornaments, molds, mixer & all equipment & some supplies to start as well as instructions. Asking $4,900. or interesting offer. Selling because of poor health. Call 525-0829.

JOIN THE MOM TEAM - Mothers on a Mission. Own your own business & work from home.

Visit http://carianne.themomteam.com

MAKE MONEY talking to your friends $$$$$. You only need enthusiasm, outgoing personality & drive to succeed. Call now: 933-3730. Make serious money.

NEED ADDITIONAL INCOME? www.prosperonline.com

TAKE OUT RESTAURANT for lease. Reasonable. Could be run year round. Call 347-3080.

LOOKING FOR (4) business minded women for an opportunity with a multi-million dollar skin line. Serious inquiries only. 1-888-575-3517.

LEARN HOW to capitalize & position yourself to take advantage of unlimited income & wealth, with de-regulation of the Telecom & Utility industries (electricity). For serious people only, 1-877-633-5547.

38 HELP WANTED

HAIRSTYLIST REQUIRED for Cuts 'N More, 720 Fourteenth St. W. Apply in person with resume.

SUBCONTRACTOR NEEDED. Ace Property Management requires a contractor interested in general maintenance plus some small renovations. Start immediately. Must have own vehicle, tools & insurances. Call 936-1533, 9am-1pm.

AUTOMOTIVE TECHNICIAN or Apprentice needed for busy garage. Competitive wages & benefit package. Apply in person to Massey Place Auto Pro, 932-3111.

Manoir McConnell Manor

Requires a part-time Registered Practical Nurse. Bilingual preferred. Please submit your resume in person at the reception desk.

801 Fourth St. East, 933-3887

YOUR EXCLUSIVE PROVIDER OF AIR MILES WHETHER BUYING OR SELLING!

Century 21

SHIELD REALTY LTD.
465 PITT STREET 938-2121 933-5154
www.century21shield.com



JACK ROY
Sales Rep. 931-1290



GERRY PILON
Sales Rep. 938-2121



TODD THOMPSON
Sales Rep. 937-0292



ERIC PEDERSEN
Broker 938-9690



MAURICE DROUIN
Sales Rep. 933-6146



SHERRY McCULLOUGH
Sales Rep. 937-0891



MONIQUE WILLIAMS
Sales Rep. 932-7196

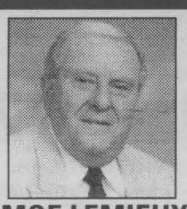

MOE LEMIEUX
Sales Rep. 932-9386



MIKE DeBOER
Broker 938-7802



MICHAEL VANDER MEER
Assoc. Broker 938-2121



824 AMELIA $35,900
(A-MLS 0380) Great starter with many updates. 3 bedrooms, large lot 176' deep
MIKE DeBOER 938-7802



119 MARLBOROUGH ST. $119,900
(A-MLS 0424) Former rest home with owners apt. being sold "as is". Over 6000 sq.ft. on large lot. Good potential for many uses.
MIKE DeBOER 938-7802



125 JOBIN $48,900
(A-MLS 0417) Great starter home, maintenance free 3 bdrm., modern kitchen.
ERIC PEDERSEN 938-9690

PARKWAY ESTATES
JUST WEST OF LONG SAULT
(0-MLS 0232) Estate size building lots 200 x200. Serviced. Excavation of foundation. Driveway installed.
ERIC PEDERSEN 938-9690



36 LAWRENCE $137,000
(A-MLS 0396) 3 unit with full lot 56x157, new windows & siding, heated work garage 60x25
ERIC PEDERSEN 938-9690



230 SEVENTH ST. W. REDUCED $79,900
(A-MLS 0408) Large 4 bdrm home, hdwd flrs, gas heat. A must to view
TODD THOMPSON 938-2121



343 LOUISA $39,900
(A-MLS 0442) Stop renting. You can buy this home & have low payments. Many renovations on this one!
TODD THOMPSON 938-2121



421 ABERDEEN $50,000
(A-MLS 0445) Great 3 bdrm starter home with large lot, oil heat, close to hospital
TODD THOMPSON 938-2121



520 SOUTH BRANCH RD $189,000
(A-MLS 0447) Large family home with in-law suite. Lot 75x200. Many extras. Large heated workshop.
JACK ROY 931-1290

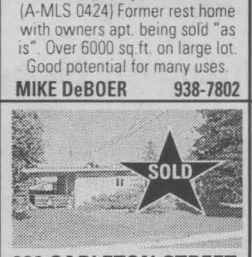

800 CARLETON STREET $99,900
(A-MLS 0399) Excellent location. 3 bdrm, all brick bung., open to offers.
JACK ROY 931-1290

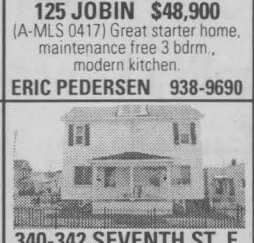

340-342 SEVENTH ST. E. $79,800
(A-MLS 0340) 2 bdrm dbl tenement with separate driveways. Good condition
GERRY PILON 931-3655



238 MEADOWVALE $72,800
(A-MLS 0450) 3 bdrm. semi on large corner lot in very good condition.
GERRY PILON 931-3555

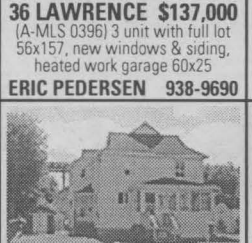

33-33A GULF $64,500
(A-MLS 0426) Updated 2 bdrm double tenement on large lot
GERRY PILON 931-3555



852-852-1/2 FIRST ST. E.
(A-MLS 0432) Overimproved owner's apt with C/A plus revenue from 2 bdrms upstairs
GERRY PILON 931-3555

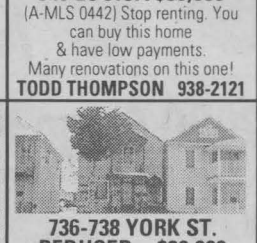

736-738 YORK ST. REDUCED...$39,900
(A-MLS 0302) 2+2 bdrm. duplex. Some updates, parking, good location, washer/dryer hookups. Excellent tenants. Priced to sell.
MOE LEMIEUX 932-9386

LOTS FOR SALE
VACANT LOTS $15,500 EACH
(M-MLS 0311) Guy Street, North of Marleau. Good location, 48 x 104.50
DEVELOPMENT PROPERTY $85,900
(A-MLS 0365) Development property for single family, semis or row houses
MOE LEMIEUX 932-9386



PRIME WATERFRONT PROPERTY - 1/2 ACRE
(G-MLS 0437) Surround yourself with trees, water & mountain view. Enjoy the ships, fishing's great. A multi-seasonal retreat.
MONIQUE WILLIAMS 932-7196



400 1st ST. W. $54,900
(A-MLS 0272) Dream starter. Precious memories begin here. Fill this home with your favourite things.
MONIQUE WILLIAMS 932-7196



19167 GORE RD. SUMMERSTOWN $116,900
(J-MLS 0238) Poolside charm & room to roam. Your dream home is ready for you.
MONIQUE WILLIAMS 932-7196



421 GILLESPIE $57,500
(A-MLS 0392) Don't let the exterior deceive you.. This home is spacious at over 1100 sq. ft. and has many updates
MONIQUE WILLIAMS 932-7196



47 MAIN ST., NEWINGTON $54,900
(O-MLS 0391) You have to take a look at this perfect starter home in the country. Maintenance free exterior, large yard, 2-storey workshop & much more
MONIQUE WILLIAMS 932-7196



318-A PRINCE ARTHUR $36,900
(A-MLS 0407) Let the rent pay your mortgage with this spacious duplex with 2 bdrms per unit
MONIQUE WILLIAMS 932-7196



229 ALICE $44,900
(A-MLS 0411) Stop paying rent! Move right into this perfect starter home
MONIQUE WILLIAMS 932-7196



14 TWELFTH ST. E. $79,900
(A-MLS 0412) Affordable & beautifully maintained, your future is waiting for you. Call to view.
MONIQUE WILLIAMS 932-7196

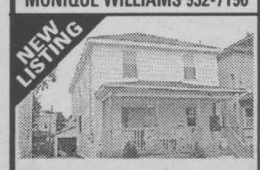

26 LOUISA - $59,900
(A-MLS 0448) 3 bdrm., 2 storey. Shows well. Plus 1 bdrm. rental unit to assist on mtg. payments.
SHERRY McCULLOUGH 937-0891

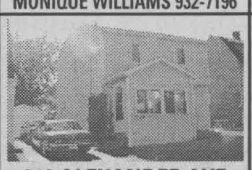

840 ALEXANDER AVE. $79,900
(A-MLS 0444) Don't rent and rave. Buy and save!
SHERRY McCULLOUGH 937-0891

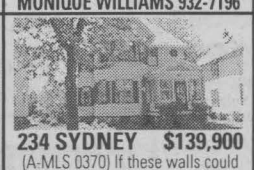

234 SYDNEY $139,900
(A-MLS 0370) If these walls could talkA! BUilt in 1902, turn of the century home loaded with all the charms of yesteryear. Keep cool in this 16x32 inground pool.
SHERRY McCULLOUGH 937-0891

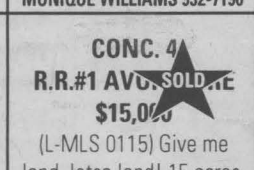

CONC. 4
R.R.#1 AVO...E
$15,0..
(L-MLS 0115) Give me land, lotsa land! 15 acres, well-treed, build your dream home here!
SHERRY McCULLOUGH 937-0891



21 LAWRENCE AVE. $70,900
(A-MLS 0347) Room for anything - kids, garden, pets. Summertime livin' is easy here.
SHERRY McCULLOUGH 937-0891

DUNDAS ST., MARTINTOWN $119,000
(J-MLS 0344) Come to the village, where streets wind and nerves unwind. 4 bdrms, 2 baths, all nestled on large lot.
SHERRY McCULLOUGH 937-0891

328 AMELIA $67,900
(A-MLS 0420) Most wanted list! Centre town. 2 spacious bdrms, 24x14.5 detached garage
SHERRY McCULLOUGH 937-0891

6231 RUTH ST. $109,900
(J-MLS 0383) Lazy, hazy days of summer are more enjoyable... here, only minutes from Cornwall. Swim, BBQ, enjoy stores around a campfire.
SHERRY McCULLOUGH 937-0891

30 ST. PAUL ST. MOOSE CREEK $69,000
(L-MLS 0419) Clean 3 bdrm. home, lg back patio, quiet village. Updates: vinyl ext., metal doors, roof on sunroom, cupboards, carpets. A pleasure to show.
MAURICE DROUIN 933-6146

70 ST. POLYCARPE MOOSE CREEK $79,900
(L-MLS 0285) At junction of Cty. Rd. 15. 2 bdrm. bung. with foundation for extension. Sitting on 41 ac. to McNeil Rd., southern part has many pine trees.
MAURICE DROUIN 933-6146

EXECUTIVE RETREAT $289,900
(M-MLS 0360) 2600 sq. ft. executive home on 200 acres with man-made lake. Very private setting
MIKE VANDERMEER 938-2121

NORTHFIELD $71,900
(M-MLS 0300) Large 4 bdrm. home loaded with original woodwork, very spacious home
MIKE VANDERMEER 938-2121

4-PLEX $89,900
(A-MLS 0393) Good location, good condition, good income, good buy
MIKE VANDERMEER 938-2121

CASSELMAN AREA $85,900
(L-MLS 0176) Excellent location for commuting. Large 3 bdrm. brick bung. located between Casselman & Avonmore.
MIKE VANDERMEER 938-2121

JASE $89,900
(A-MLS 0361) Brick semi-det. with fenced yard & granny flat. Recent carpets & paint. Immediate possession available.
MIKE VANDERMEER 938-2121

COMMERCIAL/INCOME
(A-MLS 0422) A 4-plex located in "Le Village" with 3 residential units & 1 storefront unit. Many possibilities.
MIKE VANDERMEER 938-2121

HELP WANTED

ALGONQUIN TRAVEL
Cornwall Square

Algonquin Travel™ Cornwall Square
has an opening for an experienced bilingual TRAVEL AGENT.
Sabre experience preferred.

Apply in confidence to
the Manager
Algonquin Travel™
Cornwall Square,
1 Water Street East
Cornwall, ON K6H 6M2

Algonquin Travel is a registered trademark of Algonquin Travel Corporation and is used license ag17013

Lifeguard Needed
Alexandria Hospital Pool
Start: late August/early September
Daytime hours 9-2 Monday - Friday
Current Nationals and CPR
Send resume to:
Lois van Beek-Barrette
Box 473
Lancaster, Ontario,
KOC 1NO
ag10014

DELIVERY DRIVER NEEDED with own vehicle. Properly licenced. Call 933-6411.

$300., $500. OR MORE per week assembling jewellery at home. No experience needed. Send a self-addressed stamped envelope to: Bucci, 6-295 Queen St. East, Suite 274. Ref: 158, Brampton, Ontario, L6W 4S6.

I ♥ THE CLASSIFIEDS

40 AUTOS FOR SALE

1990 DODGE SHADOW. 125,000 km. $2,200. w/safety. Call 537-2961.

VEHICLE FOR SALE - Tired of being offered second rate vehicles, especially with a credit problem. Call Car-o-line Auto's, local 613-448-2488 or long distance 1-877-820-5598. Over fifty 90's vehicles to choose from.

1991 CAVALIER. 169,000 km. As is, $900. or B.O. Call 537-2961.

41 BABYSITTING

YOU WORK IN Ville St. Laurent, Pointe Claire or Montreal? I am just on your way. I have experience with children, good references. Receipts. French speaking. Call Diane, 1-450-269-2143.

HOME DAYCARE. I am a bilingual former Teacher's Aide & love children. Safe & spacious environment behind Hotel Dieu. Nutritious meals, crafts, outings, playtime & more. Room for 4 children, 4-yrs & up. Smoke-free. Reasonable rates & receipts. Feel free to contact Suzanne at 933-8382.

BABYSITTER AVAILABLE, in my home. Bilingual. 24-yrs-experience. Will give receipts & references. Call Denise, 937-3789.

43 BOATS/MOTORS

1988 SCORPION SS 24 boat w/454 cu.in. Mercruiser TRS stern, low hours, trailer incl. $25,000. plus GST. Call Mike 938-6711 days or 938-4955 evenings.

TRADE - Land for Boat Cruiser! Building lot, 2.75 acres. Hwy #2, west of Ingleside. Approx. value $15,000. Call 938-7071 or E-Mail:
gilles@datacom.ca

1977 SUNRAY SPORT, 14.5, 55 h.p. Johnson. 1996 Trail Star trailer, 2 tanks. Inexpensive fun. $1,250. Call 543-1061 evenings.

45 TRAILERS/ CAMPERS

FOR SALE OR RENT: Near water, 25-ft camping trailer with 8x20 insulated addition. Large bathtub. Good condition & clean. Call 931-2564.

CROSSWORD PUZZLE

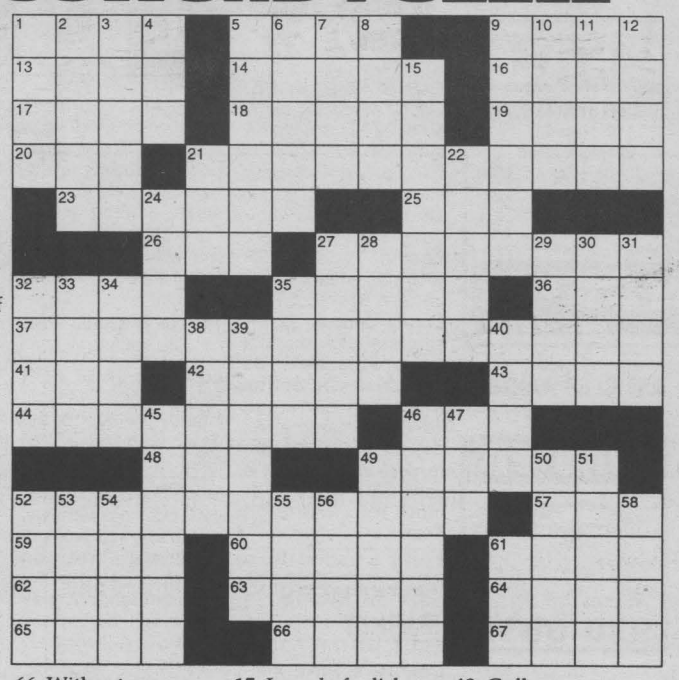

CLUES ACROSS
1. Female parent
5. Expresses pleasure
9. Pouch
13. Breezed through
14. Prague
16. ____ Ladd, actor
17. Usually with wooden soles
18. Describes soft pronunciation
19. National capital of Peru
20. Wrath
21. Plotter
23. Hindu's creator god
25. Veterans' battleground
26. Support
27. Introduce to something new
32. Norse goddess of old age
35. Past (archaic)
36. "The ____ Squad"
37. Woody Allen, in "Bananas"
41. Plant virus
42. Fungus genus
43. Chests
44. Corkscrewed
46. Swiss river
48. Collection of anecdotes
49. Indulgences
52. Circulate
57. Take to one's heels
59. ____ Clapton, musician
60. Highly incensed
61. Fallow deer
62. Large, brown nuts containing caffeine
63. Basketball player
64. Perfume obtained from flowers
65. Organic compound
66. Without any
67. Flat tableland with steep edges

CLUES DOWN
1. Wizards
2. Sour or bitter in taste
3. Postage or taxi
4. Oklahoma city
5. Composure
6. Site of open-air sporting events
7. ____ Christian Andersen, children's author
8. Carry passengers or freight
9. Deli meat
10. Settled down
11. Military disguise (abbr.)
12. Knot in a tree
15. Inanely foolish
21. 22nd letter of the Greek alphabet
22. African badger-like carnivore
24. Plant part
27. Paid no attention to (slang)
28. Gangrenous inflammation
29. Independent ruler or chieftain
30. Albanian dialect
31. Old English letters
32. Tritons
33. Not firm, "wilted lettuce"
34. ____ Strauss, jeans maker
35. ____ Frank's diary
38. Allman brother
39. Moslem
40. Gulls
45. Scamp
46. Type of blood vessel
47. Length of time
49. Frontier movie (slang)
50. Fill with high spirits
51. Languages of Sulu Archipelago
52. Fake
53. Extremely robust
54. Storage structure
55. Asian country
56. Spoken in northeastern India
58. Harelike rodent of Argentina
61. Obstruct

SOLUTIONS ON PAGE 26

50 MOTORCYCLES

1990 HONDA CR125R. Excellent condition. Asking $1,750. For further info, call 932-4732.

1986 KAWASAKI ZG 1000 Concours Sport Tourer. Very good condition. Side cases, alarm, givi rear luggage. $3,650. Call 543-1061, evenings.

CALL 933-0014 TO PLACE YOUR AD

AUTOS FOR SALE

SPECIAL OF THE WEEK
1998 MAZDA B4000 SE
V6, ext cab, 4x4, STD, air, AM-FM cass, boxliner, 55,000 km's, Mazda warranty, until Nov/01 or 60,000 km's, "mint, mint"
$17,444 +TAX & LIC.

CARS

00 OLDS ALERO GL 4dr, V6, fully loaded, like new, only 40,000 km's

98 BUICK CENTURY 4dr, V6, loaded, 74,000 km's

98 HONDA ACCORD auto, fully loaded, 67,000 km's

98 PONTIAC GRAND PRIX GT auto, fully equipped, black and real sharp, only 78,000 km's

98 NISSAN ALTIMA GXE 4dr, 4 cyl, auto, fully loaded, 52,000 km's

98 SATURN SCI COUPE, 4 cyl, AT, air, tilt, 54,000 km's, real sharp

98 OLDS. INTRIGUE GL fully equipped, 51,000 km's like new

98 CHEV MALIBU LS 4dr, V6, full load, 61,000 km's

98 CHRYSLER CIRRUS LXI 4 dr., V6, AT, loaded, only 38,000 kms

98 PONTIAC SUNFIRE 4dr, 4cyl, auto, air, 83,000 km's

98 CHEV CAVALIER Z24 2dr, 4cy, auto ,air, cruise, tilt, P.W., P.L., CD player, 54,000 km's

97 OLDS. DELTA 88 LS fully equipped, one owner 83,000 km's

96 FORD TAURUS auto, loaded, P-seat, 88,000 km's

95 CHRYSLER SEBRING LX1, 2dr, V6, auto, loaded, P-seat, nice car, 125,000 km's

95 CHRYSLER INTREPID ES 4dr, V6, loaded, auto-temp air, p-seat, 80,000 km's

94 BUICK CENTURY 4dr., V6, AT, nicely equipped, 122,000 kms

1993 CHRYSLER SOLD
4dr, V6, loaded, Hwy km's

VANS

98 PLYMOUTH VOYAGER SE V6, loaded, dual sliders, 55,000 km's

1998 PONTIAC TRANSPORT 4 dr., loaded, v6, dual sliders, sunscreen glass, modular seating

TRUCKS

98 GMC JIMMY SLE 4dr, V6, 4x4, power seat, 72,000 km's

98 MAZDA SE 4X4 V6, Ext. Cab, std., air, cass., boxliner, 55,000 kms, factory warranty to 60,000 km's

97 CHEV. SILVERADO 4X4 AT, air, tilt, cruise, ext cab,112,000 km's, nice truck

92 FORD EXPLORER XLT SOLD ed, as is $3500 + tax & lic.

7 mon/7,000 kms power train warranty with seals & gaskets included

Image Motors
Quality New & Used Cars
1 km west of Long Sault on Hwy #2
(613) 534-3940

NEW OWNER... ...NEW ATTITUDE

$199/mo.
NEW 2001 NEON
automatic, air, AM/FM cass, 4 disc CD stacker, cast aluminum wheels, 36/60 basic warranty 60/100,000 kms powertrain warranty

LEASE FOR ONLY	Down Payment or Trade Equivalent
$199/mo.	$3716
$249/mo.	$913
$280/mo.	$0



*Lease is 60 months. 2.8%, 20,000 km/yr, residual $5450.00 plus frt, pde, admin & tax.= Plus 1st payment & security dep.

NO PAYMENTS for 90 DAYS
See dealer for details

2 ONLY
New 2000 Cargo Van
V8, auto, deluxe cloth
$20,370†
OR $487††
per month/60 month buyback
NO MONEY DOWN



0% APR FINANCING
2001 RAM PICK UP



2001 NEON



1.8% APR FINANCING 48 MONTHS
2001
INTREPID
CONCORDE
SEBRING
SEDAN
CARAVAN
GRAND CARAVAN
DAKOTA
GRAND CHEROKEE



NOTMAN'S FIRST 100 CLUB
Purchase a new or used vehicle and you are eligible to win
1st Prize $5,000
2nd Prize $2,000
3rd, 4th & 5th Prize $1,000

Quality Low Mileage Used Vehicles "Any Make, Any Model, Any Year"

2001 Sebring Sedan, V6, power pkg., **15,000 kms**
2001 Jeep Grand Cherokee Laredo, loaded, **15,000 kms**
2000 Intrepid, V6, power pkg, **20,000 kms**
2000 Neon LX, 4dr., auto, air, power pkg, **11,000 kms**
1999 Hyundai Elantra, 4 dr., auto, air, power pkg, **70,000 kms**
1998 Ram Club Cab, V8, auto, air, **46,000 kms**
1998 Neon, 4 dr., auto, air, am/fm cass, **24,000 kms**
1998 Caravan, V6, auto, am/fm cass, **55,000 kms**
1998 Grand Caravan, V6, auto, power pkg, **64,000 kms**
1998 Buick Century, V6, auto, power PK, **79,000 kms**
1998 Ram Pick-Up, V8, auto, air, power pkg, **59,000 kms**
1998 Chrysler Intrepid, V6, auto, power pkg, **27,000 kms**
1997 Chrysler Intrepid, V6, auto, air, pwr. pkg., **67,000 kms**
1997 Dodge Neon, 4 cyl, auto, air, **50,000 kms**
1996 Chrysler Intrepid, V6, auto, air, pwr. pkg., **95,000 kms**
1995 Neon, 4 dr, auto, air,
1995 Chrysler Concord, LOADED!! **126,000 kms**
1995 Dodge Caravan, V6, auto, air, **147,000 kms**

†Plus frt, PDE, Admin. & taxes. †† Based on 60 month buyback rate. See dealer for details.

Notman CHRYSLER DODGE JEEP

We will be closed Saturdays in August
(as well as Saturday September 1st)
So our staff can enjoy summer weekends with their families.
We thank you for your understanding and wish you and your family a safe, happy summer

HOURS: Mon. - Thurs. 9 - 8; Fri. 9 - 6;
2205 Vincent Massey Drive, Cornwall 938-0934

ag10012

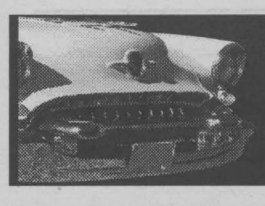

YOUR AUTO CORNER

Duquet's Driving
Tire Maintenance A Must



By Denis Duquet (www.auto123.com)

(NC)—It's almost useless to invest in high quality tires and not maintain them afterwards. Be they factory installed tires or aftermarket replacements, it's extremely important to rotate tires every 10,000 to 12,000 kilometres. This operation guarantees that the tires will wear out evenly and consequently last longer than non-rotated tires. To make sure that you do it right, consult the "Owner's Manual" which includes all the information necessary about when and how to do this most important task. So, if you drive an average of 24,000 kilometres a year, your tires should be rotated twice a year.

By doing so, you should make sure that you properly balance the tires and wheels with all their weight distributed equally. Any unbalanced tire will cause shimmying or tramping that will result in unwanted vibrations in the steering wheel and, in the worst cases, throughout the car. Not only is this very unpleasant, but it does accelerate tire wear. Any tire shop will balance your wheels for a few dollars.

If your vehicle has a tendency to "pull" on one side, this is a sure sign that your wheels are not properly aligned and this should be corrected as soon as possible. Improperly aligned wheels do make the vehicle bothersome to drive, but it also wears out tires unevenly and very fast. It's also very important to check your tire pressure on a monthly basis. Adequate tire pressure will help you get the most performance in lateral grip, stability and long tread wear.

This may sound extreme to some, but it's also very important to wash your tires from time to time to get rid of dirt, grit and other damaging materials. You should also take the opportunity to make a visual inspection of your tires to check for any damage, uneven tread wear or any other problems. There is a category of motorists who clean their tires on a more than regular basis for the sake of admiring their innovative BFGoodrich® Tires Scorcher T/A®. These high performance tires are unique in that sections of their tread are colored. You even have a choice of colors: red, yellow and blue. If you want to add a touch of distinction to your car, van or truck, this is the tire to look for.

Tires don't need much care and maintenance and that is probably why people ignore them. But, take a few minutes from time to time to check them and maintain them. They will perform better and last longer.

Fall Tune-Up Can Provide Peace Of Mind This Winter

(NC)—Vehicle breakdowns are never a pleasant experience, but they can be particularly inconvenient and even dangerous in winter. That's why it is a good idea have your ve tuned up this fal peace of mind thi ter.

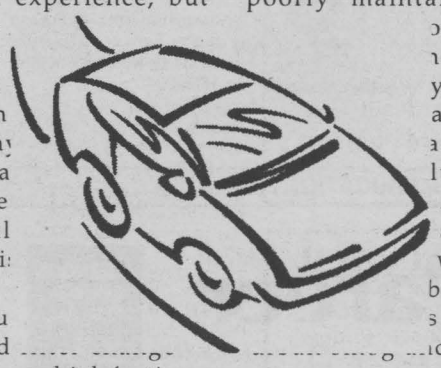

A typical fall tu include an oil and ... and checks of the vehicle's tires, brakes and fuel, ignition, cooling and exhaust systems. It is a good idea to have this work done by an automotive professional—a family member or friend who is mechanically inclined may mean well, but do they really understand today's sophisticated engines?

Regular tune-ups do more than help prevent nasty surprises; they also reduce your vehicle's fuel consumption and exhaust emissions. Studies have shown that a poorly maintained vehicle can ... 50 percent more ...e that is running ...y. And every litre ...asted fuel means ...at unnecessary pollution is being released into the atmosphere, where it contributes to problems ...s climate change, ...d acid rain.

MR. CARS
AUTO BODY
3064 PITT ST.
(Pitt & Cornwall Centre Rd.)
933-6772
Mark Cuillerier
ju13

Manual Transmissions Can Save Fuel

(NC)—If you are in the market for a new vehicle, one of the choices you will be faced with is whether to opt for a manual or automatic transmission. Chances are that cost will be a factor in your decision—vehicles with manual transmissions tend to be less expensive. But did you know that they can also provide long-term fuel savings?

A typical driver can expect to use five to 10 percent less fuel with a manual—assuming the transmission is shifted properly—than if the vehicle had an automatic transmission. However, there are exceptions to this rule. The best way to check individual models is to get a copy of Natural Resources Canada's Fuel Consumption Guide, which provides fuel consumption ratings for both types of transmissions.

It is also important to consider your driving patterns and experience. If most of your driving is on the highway, a manual transmission will generally provide the best fuel economy. For city driving, or if you are not confident in your ability to handle a manual, an automatic transmission may be a better choice.

EnerGuide Label An Excellent Tool

(NC)—Fall is a popular time of the year to buy a new car. Dealers are showcasing all the latest models, and manufacturers are hyping design, technology and comfort enhancements. If you are trying to sort through all the hoopla, one piece of information you know you can count on is the fuel consumption rating provided on the EnerGuide label.

EnerGuide labels are now attached to all new light-duty vehicles sold in Canada. The label provides two important pieces of information: the vehicle's fuel consumption rating and its estimated annual fuel cost.

The fuel consumption rating on an EnerGuide label has been determined in a controlled laboratory setting, using government-approved methods, to ensure that all vehicles are tested under identical conditions. That makes these ratings an excellent tool for comparing different vehicles on the basis of how much fuel they will use under typical operating conditions.

Purchasing the most fuel-efficient vehicle that meets your needs could save you hundreds of dollars a year in fuel costs. It will also reduce your impact on the environment—the less gasoline your vehicle burns, the fewer greenhouse gas emissions and other pollutants it produces.

Fuel consumption ratings for almost all new light-duty vehicles sold in Canada are also published in Natural Resources Canada's annual Fuel Consumption Guide.

It's Show and Sell Time.

93 MERCURY VILLAGER LS, 7pass. van, V6, air $6,595
93 DODGE CARAVAN, 7pass. van, V6, white ..... REDUCED $2,995
93 CHEV. CAVALIER, 2 dr, 4 cyl, 169,000 km ... $3,995
92 PONT. TRANSPORT SOLD ...an,3.8 V6 $5,995
92 FORD AEROSTAR, 7 pass, V6 ..... $2,995
92 DODGE COLT 200, 2dr., hatchback, Reduced $2,795
91 CHEV CAVALIER RS, SOLD ...hite, 178 kil $4,295
91 PONTIAC SUNBIRD LE, 4dr., 4 cyl, white, 171 kil, ... $3,595
90 CADILLAC DEVILLE, 4.5 V6, loaded, white $4,595
90 CHEV LUMINA APV, 7 SOLD ... grey as is $3,995
90 CHEV LUMINA, 4dr, V6, very clean, white, $3,595
90 CHEV CORSICA LTZ, 4 dr., V6, 96,000 kms $3,495
90 PLYMOUTH VOYAGER, V6, remote start $2,995
90 PONTIAC SUNBIRD LE, 2dr, 5 spd, red, $2,995
89 CHEV ASTRO, 8 pass, van, 4.3 V6, Remote start $3,395
89 GMC SAFARI, 8 pass, van SOLD $2,995
89 BUICK LESABRE, 3.8, V6, white AS IS SPECIAL $1,295
88 BUICK PARK AVENUE, 3.8 V6, loaded, white, 138 kil $3,395
88 CHRYSLER 5th AVE, V8, air, AS IS SPECIAL .. $995
87 FORD T-BIRD, 2dr.,5 litre, V8, new tires & new battery ..... AS IS SPECIAL $895
87 PONT. FIREFLY, auto., grey .... AS IS SPECIAL $495
*All Prices Exclude Taxes, Admin. Fee & Lic.

BUY RITE AUTO SALES
GAETAN (GAITS) LANDRIAULT
1447 PITT ST., CORNWALL,
932-CARS (2277)
email: gaits@datacom.ca
FINANCING AVAILABLE
www.buyrite.on.ca
JL27012

Bank says "No!"

√ YES we accept all credit applications
√ YES to discharged bankrupt
√ YES to disability income
√ YES to poor credit or no credit

we say YES!!

RE-ESTABLISH YOUR CREDIT AND GET DRIVING. CALL NOW!!
INSTANT CREDIT HOTLINE
613-936-3550
ASK FOR ROBERT
Call Monday to Saturday 8am to 8pm
AG10012
AUTO LOANS

Top Star Auto

99 Acura Intregra SE 5 spd., air, loaded, ... $15,950
99 Ford Escort Sport auto, air, keyless entry, 33k, ... $12,950
98 Ford Explorer Eddie Bauer fully loaded, leather, air, mint $16,950
98 Plymouth Neon auto, loaded, pwr moonnroof, air, 64k $9,950
97 Ford Explorer XL fully loaded, air, mint $9,950
97 Grand Prix SE loaded, alloys, spoiler, air, red ... $13,950
97 Chevy Lumina LS auto, loaded, air, mintm cd, 82k .. $9,950
96 Ford Contour auto, 2.5L, V6, full load, cd, air, 112k $7,950
96 Chevy Suburban loaded, rear air, like new $16,950
95 Dodge Avenger ES auto, V6, loaded, air. $8,950
95 Toyota Camry LE auto, loaded, 4cyl, air, 114k, ... $9,950
95 Dodge Caravan auto, air, drives like new! $5,750
94 Eagle Vision auto, air, V6, 126k, ... $4,950
92 Chevy Silverado auto, air, fully loaded, V8 ..... $7,950

"All Vehicles Safetied!"
2100 Vincent Massey
936-9955
*Prices exclude tax, admin. fee
HOURS
Monday to Thursday 9-8; Friday 9-6
Open Saturday 9-3
AG17012

98 CHEV MALIBU
4dr, auto, A/C
May not be exactly as illustrated
$9,950

00 PONTIAC GRAND PRIX, 4dr., 3.8 mtr, loaded, low kms $16,450
99 CHRYSLER INTREPID, 4dr, loaded, V6 ..... $13,500
99 FORD TAURUS SE, 4dr, pwr seat, mint $11,950
99 PONTIAC GRAND AM 2dr, 6cyl, loaded $14,950
98 OLD'S INTRIGUE, 4dr, leather, loaded $13,900
98 PONTIAC SUNFIRE, 2dr, auto, A/C $9,950
98 SATURN SW2, 4dr, auto, A/C $10,500
98 SATURN SLI, 4dr., auto., A/C $9,850
98 CHEV CAVALIER, 4dr, auto., A/C $8,950
98 SATURN SL2, 4dr, loaded $8,950
98 PLYMOUTH NEON, 4dr, auto, loaded $9,350
98 SUNFIRE GT, 2dr, stick, mint $9,950
97 MERCURY MYSTIQUE GS, 4dr, auto, sharp. $8,450
97 CHEV LUMINA LS, 4 dr., auto, loaded $9,950
97 CADILLAC SEDAN DEVILLE, loaded., ... $17,900
95 CHRYSLER INTREPID ES SOLD ,950
4dr, loaded

TRUCKS & VANS

00 DODGE CARAVAN 5dr, loaded, sharp $14,900
99 GMC JIMMY SLT 4dr, moonroof, leather $19,500
99 CHEV VENTURE LS 5dr, PWR slide, loaded, ext $17,450
99 PONTIAC TRANSPORT 5 dr., loaded, two/tone, CD $16,450
99 CHEV BLAZER LS 2dr, loaded, 4x4 ..... $17,950
99 FORD WINDSTAR LX, 6dr, loaded, a must see! $14,450
98 DODGE RAM 1500 reg cab, V8, A/C ..... SOLD 1,900
98 CHEV BLAZER LS, 4dr, loaded, 4x4 ..... SOLD 6,900
98 JEEP CHEROKEE, 4dr, V6, loaded $15,950
98 CHEV 1500 CHEYENNE ext cab, auto, A/C ..... SOLD 2,900
98 CHEV VENTURE, 5dr, V6, 7 pass $12,500
98 FORD WINDSTAR GL, 3dr, quad, rear air $12,900
97 FORD AEROSTAR, cargo van, white $5,995
97 CHEV. S10, reg., auto, 50,000 km $8,650

ALL OFFERS SERIOUSLY CONSIDERED
On The Spot Financing & Warranties Available
*All prices exclude taxes & admin. fee

Midway MOTORS
933-2449 cell: 551-1465
1714 Vincent Massey Dr
"Your friendly dealer, who gives a little more and takes a little less"

57 DJ'S

POWER SOURCE DJ's. Part of the professional group of D.J.'s. Specializing in stags, weddings & any other special occasions. Karaoke & lights. Call Ray 938-1962/Rod 936-0652

68 CARTING/ MOVING/STORAGE

U-DO-IT STORAGE. Save money on heated storage by renting a room & handling your own goods. A division of St. John's Transfer, 950 Boundary Road. 933-1495.

69 COURSES/ LESSONS

MUSIC LESSONS: Guitar. Violin. Mandolin. Banjo. Hawaiian-Dobro. Bass. Teacher with lots of patience for beginners. For all ages. 2 new guitars for sale, 1/2 price each. 932-1347.



71 HALL RENTALS

CORNWALL SEAWAY LIONS CLUB HALL, 123 Fortier St. Available for banquets, parties, showers, anniversaries, weddings, meetings funerals. Services available: catering service, podium, over-head projector, VCR, T.V. Fee: $50/event, free if bar sales exceed $500. For reservations, call Lion John Dewar, 613-932-1631 or leave message, 938-0040.

74 LOST & FOUND

LOST: Brown leather fanny pack, Thursday, Aug. 9th, vicinity of 9th & Sydney St. Please return very precious & sentimental prayer books to: Seaway News office, 329 Second St. West. Remain anonymous, no questions asked.

LOST: at Wiliamstown Fair on Saturday, Aug. 11th, black tote bag w/crafts & books in it. If found, call 936-1927.

76 PETS/ LIVESTOCK

KITTENS TO GIVE AWAY to good homes. 8-wks-old. Litter trained. They eat hard food. Call 933-3774.

85 PERSONALS

GREETINGS - Fortune Teller. Tarot Card Readings. Free Teacup. All your questions answered. Also, Reiki Relaxation and/or House Blessings. Just call Elantis, 938-6111.

92 NOVENAS

THANK YOU ST. JUDE for favour received. H.G.

COURSES/ LESSONS/ EDUCATION

Cornwall Career College

AFTERNOON COURSES 12:00 P.M. to 5:00 P.M.

RESERVE YOUR SEAT NOW FOR SEPT. 24 START DATE!

Financial Assistance may be available to those who qualify

8 MONTH DIPLOMA PROGRAM — business admin.

6 MONTH DIPLOMA PROGRAM — web site design

936-8973
225 Pitt Street, Cornwall

ACADEMY OF LEARNING Computer & Business Skills Training

AG17013

Join our graduates working in the IT industry...

Information Technology Specialist Program

Learn the technical aspects of computer systems in a business environment at St. Lawrence College. This 40- week Certificate program starting in September 2001 includes a 5-week work placement, the latest in learning tools, up-to-date curriculum including Microsoft authorized learning materials and internet access.

For details on upcoming information sessions contact Manpower at:
Brockville: 342-0250 Cornwall: 938-1818 Kingston: 546-2693

St. Lawrence College
A passion for lifelong learning...

Visit us online at www.sl.on.ca



Lincien College



Geographic Information & Survey Technologist

- **GPS** - Global Positioning Systems
- **MS-CAD** - Micro Survey Computer Aided Design



Telecommunications Engineered Systems Technologist

- **FIBRE OPTICS**
- **COAX**
- **COPPER**



Business Programs

- **Executive Business Management**
- **Small Business Management**

LC LINCIEN COLLEGE

835 Campbell St., Cornwall, ON

(613) 933-8863

Registered & Approved by the Ministry of Education & Training

AG17014

Learn From Our Experience Learn From *The Best*

CROSSWORD SOLUTIONS

SOLUTIONS
ACROSS
1. Mama
5. Aahs
9. Sack
13. Aced
14. Praha
16. Alan
17. Geta
18. Lenis
19. Lima
20. Ire
21. Conspirator
23. Brahma
25. Nam
26. Rib
27. Initiate
32. Elli
35. Agone
36. Mod
37. Fielding Mellish
41. TMV
42. Usnea
43. Arks
44. Spiraled
46. Aar
48. Ana
49. Orgies
52. Disseminate
57. Lam
59. Eric
60. Irate
61. Dama
62. Kola
63. Cager
64. Atar
65. Enol
66. Nary
67. Mesa

SOLUTIONS
DOWN
1. Magi
2. Acerb
3. Meter
4. Ada
5. Aplomb
6. Arena
7. Hans
8. Ship
9. Salami
10. Alit
11. Camo
12. Knar
15. Asinine
21. Chi
22. Ratel
24. Aril
27. Igged
28. Noma
29. Amir
30. Tosk
31. Edhs
32. Efts
33. Limp
34. Levi
35. Anne
38. Duane
39. Islamic
40. Lari
45. Rascal
46. Artery
47. Age
49. Oater
50. Elate
51. Samas
52. Deke
53. Iron
54. Silo
55. Iran
56. Naga
58. Mara
61. Dam

POETS CORNER

by Gina Desjardins (age 11)

Flowers

A rose is a delicate flower
When you see it, its got all the power.
It's the prettiest one ever,
It will last forever.

The lilac is good to smell,
When you see it you can just tell,
That she's the prettiest one ever,
Sorry the rose lasts forever.

You didn't come first,
That's why this isn't your verse.

AUCTION SALES

Real Estate AUCTION
To settle the estate of Laura Alguire
Saturday, Sept 8th
11:00 am sharp!
320 Cumberland St. Cornwall

TO BE SOLD ON SITE:
Good solid brick 4 plex. blg, 2 bdrms each unit approx. 1083 sq. ft. Hardwood floors, mostly new windows and doors. Economical and efficient.Gas fired hot water heating: Rewired, well maintained, 4 bay garage, handy downtown location, great investment opportunity.
This property **WILL BE SOLD** subject **ONLY** to a minimum bid of $30,000
TERMS: $1,000 deposit-balance due on or

OPEN HOUSE
Saturday August 25th, 1-3 pm
DON'T MISS THIS ONE!

Realty Broker/Auctioneer
Carson Chisholm Auction Services
"Have Gavel Will Travel" St. Andrews West 937-0201

ag10014

AUCTION SALES

TWILIGHT AUCTION SALE
Thursday August 23rd at 5:30 p.m.
#16474 Cedarvale Rd. - travel 2 miles South of Avonmore on Avonmore Rd. to Cedarvale Rd. Watch for signs!
BOAT - DOUBLE HORSE TRAILER - LARGE ASSORTMENT OF TOOLS & HOUSEHOLD EFFECTS

Boat, motor & trailer (90 H.P.) Double horse trailer with barn doors, 3 p.t.h. M.F. mower with pitman arm, 3 p.t.h. plow, 5 h.p. garden tiller, truck cap, push mower, table saw, planer/edger, wood lathe, AC/DC welder, battery charger, WorkMate, large assortment of good hand & power tools, shop vacuum, car jack, log chains, aluminum extension ladder, jointer, step ladder, hedge trimmer, extension cords, milk cans, Beatty tubs, sock stretchers, quilt racks, buttons, quilts, old bottles & jars, assortment of glass including fire-king, pyrex, pink & green depression, Occupied Japan, cups & saucers, teapots, serving trays, Knick - knacks, collector plates, Avon pieces, corner cupboard, small freezer, dryer assorted chairs, upright vacuum, wicker chair, color T.V., microwave, wringer washer, lamps, trunk, lovely garden trellis, patio set, B.B.Q., hand & garden tools, fishing rods, lanterns, bikes, skis, :Many other articles too numerous to mention"

Owner & Auctioneer not responsible for loss or accident Terms: Cash or cheque with proper ID

Peter Ross Auction Services
Ingleside, Ontario Tel: 537-8862
www.theauctionfever.com

ag10012

AUCTION SALES

Auction Sale
Wed. August 22nd
6:30 pm
Household items, furniture, glass and collectibles
Ray Smith Auction Hall
33 Queen St., Crysler, Ont
Owner/Auctioneer
Not Responsible for Loss or Accidents
Terms: Cash
For info. or to consign
613-346-5483

ag2



AUCTION SALE

ANTIQUES, FARM MACHINERY 1981 TR7
MRS. MARIE SEGUIN
2-1/2 Miles East of St. Andrews
On the King's Road, Civic 17816
SAT., AUGUST 25 - 10:00 A.M.

Antiques & household: two one door cupboards; 2 door glass front China cabinet; set of 5 pressback chairs; painted oak dining table; Mason Risch piano; dressers; wicker planters; mantle clock; crocks; boot jack pine bench; victrola; trunk; primitive tables (need repairs); bells; ironstone dishes for 8; Royal Albert Scottish Tartan pc's; coal oil lamp; blankets; bedding; milk cans; butter boxes; panel with 5 glass doors 7'3"x4'; fanning mill; Beatty & Daisy no. 4 barrel churn; platform feed scales; Roxton server; Roxton round mirror; Roxton round coffee table with glass top; Roxton lamp table; maple oval table & 4 chairs; maple corner cupboard; sofa & chair; end tables; Hitachi T.V.; VCR; Singer sewing machine & cabinet; bedroom sets; fish aquarium; large freezer; fridge & stove ; washer & dryer; stainless steel milk pails; garden tools; other misc. articles
Machinery: Massey Harris 33 Tractor; Hay Buster; H106 Rock-Eze comb.10' rock rake & rock picker; 205 M.H. self propelled combine 10' grain head; 8200 John Deere 18 run seed drill S/C; 13' Dunam disc; 10 ton John Deere 1065A wagon & gravity box; hay & grain elevator; M.H. Harris 3 furrow trailer plough; four insecticide boxes for 7000 John Deere corn planter (never used); 200 gal plastic water tank in steel cage; Pony Harrows; hydraulic cylinders; M.H. grain drill pull type; walking plough; sleigh (shafts with original bells); horse collars and other paraphernalia; wagon wheels, 1981 TR7 Convertible as is

Terms: Cash, Cheque, Visa, M/C, Canteen
Owner or Auctioneer not responsible for loss or accidents

FLORA GRANT DUMOUCHEL
AUCTION SERVICES
Ingleside, Ontario 613-537-2925
www.theauctionfever.com

ag10013

COURSES/ LESSONS/ EDUCATION

New at the Cornwall campus!

Telecommunication Network Systems

Starts September 2001
Touch the Technology
Theory and Hands-on Learning Format

In just 5 months, you can launch yourself into the high tech world! Get the higher level telecommunication and computer networking skills that the telecommunication industry now demands. This program has been endorsed by major companies such as Rogers Cable, Cogeco Cable Solutions, Eastern Independent Telecommunications, 3M Canada, Cisco Systems, Cornwall Electric and Doyletech Corporation.

Training in this new program focuses on telecommunications systems design, equipment, testing procedures, high-end interfacing, computer netwrok integration and IT skills.



Register to this program is now limited. Apply now!

To register or for more information, contact: Louise Boulay or Julie Bellefeuille at (613) 933-6080, ext. 2153 or toll free at 1-866-470-8814, ext. 2178

St. Lawrence College
A passion for lifelong learning...

Visit us online at www.sl.on.ca

AUCTION SALE

Saturday, August 25 at 10 a.m.
Estate of Grace & Darrol Servage & Inclusions from Lucile & Donald Munroe
Civic #12930 Nation Valley Road, Chesterville Ontario
From Hwy 43 Chesterville turn South onto Nation Valley Rd. follow road Southwest approx. 11/2 kms.
TRACTOR - RIDING LAWN MOWER - GOOD ASSORTMENT OF ANTIQUES, COLLECTABLES & HOUSEHOLD EFFECTS

Early butternut buffet, pine chimney cupboard, dropfront desk, dresser w/mirror & matching washstand, 4 arrow back chairs, drop leaf tapered leg table, early washstand, pine dovetailed blanket box, old cradle original red paint, mission oak chair, side chairs, 2 ice cream parlour chairs, hoosier cupboard, radio cabinet, beds, pressback high chair, medicine cabinet, odd chairs, fernstand, corner cabinet, parlour tables, maple buffet, rocker, Singer sewing machine, mantle clock, clothes rack, stove, television, lamps microwave, upright vacuum, old snowshoes & skis, milk cans, washboards, lanterns, old floor grates, commemorative tins, pictures & prints, scales, linen & bedding, woven coverlet, hand made quilts, fishing tackle, large assortment of sewing material, quilt frames, set of dishes (Grindley England), Bavarian pieces, Nippon, Germany, England cups, and saucers, footed opalescent and much more Tractor: 4 W.D. Diesel K10T1 LB 1914 200 hrs with 52" rotary mower and 5ft rear mount snowblower (new condition), Craftsman 18 H.P. lawn tractor, aluminum ext. ladder, vice, sprayer, tap & dye set, & much much more!

Owner & Auctioneer not responsible for loss or accident Terms: Cash or cheque with proper ID Canteen on site

Peter Ross Auction Services
Ingleside, Ontario Tel: 537-8862
www.theauctionfever.com

ag10012

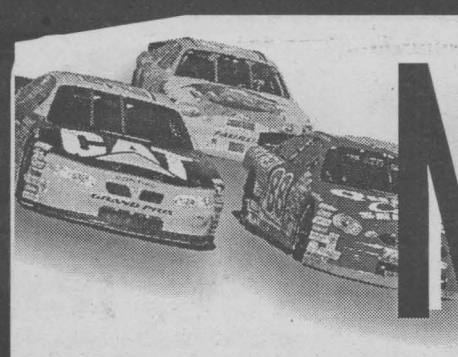

NASCAR

Gedoro's
Fine Dining In Casual Comfort
SINCE 1984
158 Pitt St. 938-2791

JOIN US ON THE PATIO
Don't forget
big thursdays

News & Updates

MidWest Transit still racing

MidWest Transit Racing plans to continue entering Winston Cup events with Rich Bickle behind the wheel of the No. 50 Chevrolet.

Gordon grabs victory at The Glen

Jeff Gordon won the Global Crossing @ The Glen on Sunday, his record-setting seventh on road courses.

Two spins wreck Jarrett's day

Two trips into the Turn 1 gravel pit left Dale Jarrett with a 31st-place finish at Watkins Glen.

Engine failure dooms Wallace

An engine failure handed Rusty Wallace a huge blow to his championship title hopes early in Sunday's race.

Gordon boosts road record with Watkins Glen win

Jeff Gordon held off Jeff Burton in the final stages Sunday to win the Global Crossing at the Glen on Sunday. The NASCAR Winston Cup points leader won for the fourth time in the past five years at Watkins Glen International and became the all-time series leader in road races with his seventh triumph. Gordon, who led the final 13 laps of the 90-lap race, took his fifth victory of the year and 57th of his career. Jeremy Mayfield, Ricky Rudd and Todd Bodine rounded out the top five.

Earnhardt crash report due out on August 21st

NASCAR will release its report on the crash that killed Dale Earnhardt on August 21st and experts who took part in the investigation will be present to answer questions. A NASCAR source, who spoke on the condition of anonymity, confirmed on Thursday the news conference will be held in Atlanta at a site still to be determined. Earnhardt was killed in a last-lap crash during the February 18th Daytona 500 and NASCAR hired experts to do an in-depth investigation. NASCAR president Mike Helton has said as many as 54 people have been working on the report. The report will also include information from the investigations into the earlier deaths of Adam Petty, Kenny Irwin Jr. and Tony Roper.

2001 DRIVER STANDINGS

After: Global Crossing @ The Glen
August 12th - Race 22 of 36

POS.	DRIVER	POINTS
1 (1)	Jeff Gordon	3207
2 (3)	Ricky Rudd	3013
3 (2)	Dale Jarrett	2942
4 (4)	Sterling Marlin	2792
5 (5)	Tony Stewart	2788
6 (7)	Dale Earnhardt Jr.	2719
7 (9)	Kevin Harvick *	2703
8 (8)	Bobby Labonte	2699
9 (6)	Rusty Wallace	2686
10 (10)	Johnny Benson	2633

(-)denotes last weeks position

SCHEDULE OF EVENTS

August 19th - Pepsi 400 by Meijer
Michigan Int'l Speedway - TBS 1:00 p.m.
August 25th - Bristol 500
Bristol Motor Speedway - TBS 8:00 p.m.

OBITUARIES OBITUARIES OBITUARIES OBITUARIES OBITUARIES OBITUARIES OBITUARIES OBITUARIES OBITUARIES

FLETCHER - Claudette

Passed away at the Cornwall General Hospital, Cornwall, Ontario on Sunday, June 24th, 2001. Ms. Claudette Fletcher, in her 64th year, born in Cornwall, Ontario and formerly of Cornwall. Dear daughter of the late Honoré Sauve and the late Donalda Bellefeuille. Loving mother of Joanne Roy (Mark) of Cornwall, Ontario and Debra Fletcher of Newmarket, Ontario. Dear sister of John Sauve of Casselman, Ontario, Rene Sauve of Oshawa, Ontario, Mrs. Irene Ravary, Mrs. Estelle Pilon and Mrs. Rita Leduc (Rolland) all of Cornwall, Ontario and Ms. Yolande Sauve of Richmond, British Columbia. Also survived by five grandchildren and one great-grandchild. The funeral took place on Thursday, June 28th, 2001 from Lahaie and Sullivan Cornwall Funeral Homes East Branch to St. Columban's Church with burial at Notre Dame Cemetery. Rev. Claude Thibault of St. Columban's Church officiated. The pallbearers were the Nativity Guards.

HALL - Lloyd George

Passed away at the Janet MacDonell Pavilion, Cornwall, Ontario on Saturday, June 23rd, 2001. Mr. Lloyd George Hall, in his 89th year, born in Aultsville, Ontario and formerly of Cornwall, Ontario. Dear son of the late George Hall and the late Nettie Hutchcraft. Beloved husband of the late Beatrice Hall (nee Locey). Loving father of Mrs. Heather Dingwall (wife of the late Allan Dingwall) and Joan Hall both of Cornwall, Ontario. Dear brother of Mrs. Helen Young of Lachute, Québec. Lovingly remembered by 13 grandchildren, 19 great-grandchildren and eight great-great-grandchildren. Sadly missed by close friend and companion, Mrs. Lorette Bolton of Green Valley, Ontario. Predeceased by son, Douglas (Doug) Hall, daughter, Mrs. Ramona Gillespie and infant sister. The funeral took place on Tuesday, June 26th, 2001 from Lahaie and Sullivan Cornwall Funeral Homes West Branch to Memorial Chapel with burial at Woodlawn Cemetery. Rev. Dan Howard of The Church of The Good Shepherd officiated. The pallbearers were Daryl Dingwall, Wayne Dingwall, Terry Gillespie, Jeff Jarvis, Jude Cholette and Scott Benton.

SAVOIE - Claude Joseph

Passed away at the Hotel Dieu Hospital, Cornwall, Ontario on Thursday, June 28th, 2001. Mr. Claude Joseph Savoie, in his 49th year, born in Campbellton, New Brunswick and formerly of St. Andrews West, Ontario. Dear son of the late Romeo Savoy and Jean Brown. Loving father of Jason Savoie and Rachelle (Mrs. Mike Vanderloo) both of Sault Ste. Marie, Ontario. Dear brother of Elsie (Mrs. Jimmy Ayers) of Sudbury, Ontario. Survived by former wife, Deborah Walker. Predeceased by brother, Ronald Savoie. The funeral took place on Monday, July 2nd, 2001 from Lahaie and Sullivan Cornwall Funeral Homes West Branch to Memorial Chapel with cremation at South Branch Crematorium.

GRICE - Mary Agnes

Passed away at the Ottawa General Hospital, Ottawa, Ontario on Sunday, June 24th, 2001. Mrs. Mary Agnes Grice, in her 70th year, born in Cornwall, Ontario and formerly of Cornwall. Dear daughter of the late Welland James and the late Kathleen Auty. Beloved wife of the late Gerald Grice. Loving mother of Cheryl (Mrs. John Boals) of Lunenburg, Ontario. Dear sister of Welland (Welly) James (Jacqueline) of Kelowna, British Columbia, Ralph James (Jackie) of Guelph, Ontario, Charles James (Jackie), Kenny James (Frances), Beverly (Mrs. Harry Bowman) and Mrs. Lois Bowman all of Cornwall, Ontario. Cherished grandmother of Carson (friend Morgan) and Jessie. Sadly missed by several nieces and nephews. Predeceased by son, William (Willie) Grice, brother, William (Billy) James and sister, Mrs. Marjorie Larochelle. The funeral took place on Wednesday, June 27th, 2001 from Lahaie and Sullivan Cornwall Funeral Homes West Branch to Memorial Chapel with burial at Woodlawn Cemetery. Rev. Randy McCooeye of First Baptist Church officiated. The pallbearers were David James, Rick James, Mark James, John (Jack) McLennan, Myles Coleman and Keith Bowman.

LAFLAMME - Murielle

Passed away at the Cornwall General Hospital, Cornwall, Ontario on Sunday, June 24th, 2001. Miss Murielle Laflamme, in her 43rd year, formerly of Cornwall, Ontario. Dear daughter of Arthur Laflamme and Juliette Laflamme (nee Theoret). Dear sister of Jean Guy Laflamme (Donna) of Summerstown, Ontario, Carole Flaro (Allan) of Lancaster, Ontario, Nicole Pilon (Claude) of Cornwall, Ontario, Jacques Laflamme (Alana) of Ottawa, Ontario, Norma Malloy (Kevin) of Cornwall, Ontario, Normand Laflamme of Martintown, Ontario, Denise St. Denis (Robert) of Long Sault, Ontario and Joanne Adams (Brian) of Cornwall, Ontario. Lovingly remembered by 12 nieces and nephews and five great-nieces and great-nephews. Predeceased by one niece. Funeral was held from the M. John Sullivan Funeral Home to Ste. Therese de Lisieux Church on Tuesday, June 26th, 2001. Rite of Committal at Notre Dame Cemetery. Rev. Martin Belanger celebrated. The pallbearers were Damian Laflamme, Corey Adams, Alain Pilon, Megan and Melissa Malloy and Denis Pilon.

LEROUX - Alice Marie

Passed away at the Cornwall General Hospital, Cornwall, Ontario on Sunday, June 24th, 2001. Mrs. Alice Marie Leroux, in her 86th year, born in Cochrane, Ontario and formerly of Cornwall, Ontario. Dear daughter of the late Severe Dupuis and the late Angelina St. Jean. Beloved wife of the late Rheal Leroux. Loving mother of Jacques Leroux (Diane), Richard Leroux (Pauline), Claudette (Mrs. Rene Mayer) and Jeannine (Mrs. Normand Levac) all of Cornwall, Ontario. Dear sister of Mrs. Jeanne Dube of Cornwall, Ontario. Loving grandmother of eight grandchildren and five great-grandchildren. Predeceased by one grandson, brother, Rene Dupuis and sisters, Mrs. Ida Lamesse, Mrs. Odina Goulet and Mrs. Irene Lamesse. The funeral took place on Wednesday, June 27th, 2001 from Boulerice Funeral Home Ltd. to St. Felix de Valois Church. Cremation in South Branch Crematorium. Rite of Committal held in Notre Dame Cemetery. Rev. Roger Desrosiers, Pastor of St. Felix de Valois Church officiated. The pallbearers were Eric Leroux, Alain Mayer, Ghislain Mayer, Rachelle Levac, Natalie McClements and Lionel Leroux. The Honourary pallbearer was Manon Leroux.

SALON FUNÉRAIRE LTÉE
BOULERICE
FUNERAL HOME LTD.
218 Montreal Road
932-5455
Our Family serving your family since 1954



Richard A. Bray
Funeral Director

the one thing to do BEFORE applying for
• Senior Citizen Housing
• Rest Home Lodging
• Nursing Home Care

Don't risk it
TURN TO A FRIEND,
write it down and Pre-Arrange Your Funeral

Today more and more people are making funeral arrangements in advance.
Pre-arranging funeral is especially important to any considering - Senior Citizen Housing, Rest Home Lodging, Nursing Home Care.
In addition to a set amount of cash assets, the Province of Ontario allows residents to pre-arrange their funerals.
We are always available to answer your questions at our offices or in the privacy of your home - without cost or obligation.



J.P. (John) Lahaie, Owner and Founder
Yves P. Gauthier, General Manager Funeral Director
Claudette R. Lahaie, Owner Funeral Director
Claudette M. Lee, Administrator
Denis D. Aube, Director of Services Funeral Director
Raymond L. Sullivan, Owner Funeral Director

EAST BRANCH
614 First St. E.
933-2841

37 YEARS 1964 • 2001

WEST BRANCH
20 Seventh St. W.
932-8482

LAHAIE & SULLIVAN
CORNWALL FUNERAL HOMES
"Turn to a Friend"

VOTED #1
READER'S CHOICE AWARD

www.lahaiesullivan.com
AP31

make your MOVE event

mazda

0.9% PLUS

PURCHASE FINANCING FOR UP TO 36 MONTHS ON NEW 2001 MAZDAS†

NO PAYMENT NO INTEREST FOR 60 DAYS†

OR NO SECURITY DEPOSIT ON LEASES††

Mazda Protegé Se



5 speed with air

OR cash purchase from $15,995* OR lease from $209** per month/48 months

For only $12/month more, get an LX with air conditioning, keyless entry, new 2.0L 130-hp engine, 15" wheels and upgraded upholstery.
**$2,400 down or trade equivalent, freight & P.D.E. incl.

Mazda MPV DX



OR cash purchase from $23,795* OR lease from $269** per month/48 months

** $4,900 down or trade equivalent on lease, freight and P.D.E. included.
• Convenience package with cruise, power door locks, windows & mirrors, air conditioning, … etc …

Mazda B-4000 Cab Plus SE



OR cash purchase from $22,995* OR lease from $289** per month/48 months

**$3,500 down or trade equivalent on lease, freight and P.D.E. included.
• A/C, 4 dr., cruise, tilt, chrome pkg, auto, 210 hp, 4.0L V6

Mazda 626 LX-I4



OR cash purchase from $20,795* OR lease from $259** per month/48 months

** $4,500 down or trade equivalent on lease, freight and P.D.E. included.
• 5 spd, air conditioning, CD player, power group, Standard dual air bags

ZOOM! ZOOM! CORNWALL MAZDA
~ WHERE SALES ARE BUILT ON SERVICE ~ 1405 Rosemount Ave. 933-6210

†On purchase financing only. Excludes Tribute & MP3
*Freight, PDI, taxes extra. Cash purchase only.
**Taxes extra. See dealer for details

mazda

Leon's SINCE 1909

ENDS MONDAY! DON'T YOU DARE MISS IT!

EVERY SOFA IS ON SALE!

ALL CONTEMPORARY SOFAS! ALL LEATHER SOFAS! ALL TRADITIONAL SOFAS! EVERYTHING!

















OUR LOWEST PRICES EVER! FIRST COME, FIRST SERVED! WHILE QUANTITIES LAST! NO PHONE ORDERS, NO DEALERS PLEASE!

















Plus

During Our Amazing No Money Miracle Event

You Don't Pay For ONE YEAR!

No Money Down!*
No Interest!
No Monthly Payments! On Everything In Our Showrooms!

Leon's SINCE 1909

136 Fourth Street East, Cornwall 932-2684

HOURS: Saturday: 9 a.m. to 6 p.m.; Sunday: 11 a.m. to 4 p.m.;
Mon. - Wed.: 9 a.m. to 6 p.m.; Thurs. & Fri.: 9 a.m. to 9 p.m.

CANADA'S ONLY FURNITURE SUPERSTORES

*O.A.C. All applicable taxes and a processing fee of $45 are due at the time of purchase (Eg. $1500 purchase with $45 PF equals an APR of 3.0%). Balance due one year from the date of purchase. All items available while quantities last. Prices, terms and conditions may vary according to region. Selection may vary from store to store. Pick-up discounts not available on some items. See store for delivery included areas. Not applicable to previous purchases and markdown items. See store for other convenient payment options. Custom orders require 25% deposit.