SEAWAY NEWS

APRIL 18, 1994 VOLUME 8, ISSUE 16 SERVING CORNWALL AND AREA

Inside Today ...

Basic Black 3
Perspective.....8
Coffee Talk.....12
Community Events.....18
Sports.....1B
Bargainmart.....9B
Seaway Datemaker.....11B

BEN-DAV
AUDIO VIDEO
• SALES • SERVICE • INSTALLATION •
PIONEER
THE ART OF ENTERTAINMENT
DEH 205 in dash
AM, FM, CD, 4x22 watts
Reg. $509.00
IN STORE SPECIAL
$379.00
MON. - WED. 9-6
THURS. - FRI. 9-9 SAT 9-5
1315 Brookdale Ave. 933-7244

ICI Forest Products To Install $1.5 Million Filtration Unit At Its Cornwall Works Plant

ICI Forest Products announced today a $1.5 million project to enhance sodium hypochlorite (bleach) production at the company's chloralkali plant in Cornwall, Ontario.

The project, which is expected to be completed in October 1994, involves the installation of a state-of-the-art hypochlorite filtration unit as well as several new storage tanks.

"The addition of the filtration plant will enhance the quality of our high-strength bleach and will ensure the reliability of supply to our customers," said Paul Donnini, Director of Sales for ICI Forest Products. "It will also enable us to produce high quality bleach from virtually any grade of caustic soda raw material and will allow our production unit to operate at higher capacity."

Mr. Donnini also pointed out that while the project will not add any new jobs to the sodium hypochlorite operation, it will contribute to the long-term stability of the 14 existing jobs.

"This investment reflects our increased commitment to a key strategic business for ICI Forest Products," he added.

ICI Forest Products operate sodium hypochlorite plants in Cornwall, Ontario, Becancour, Quebec and Dalhousie, New Brunswick. The plants have combined production capacity of over 200 kilotonnes per year. ICI Forest Products is a business unit of ICI Canada Inc., a wholly-owned subsidiary of Imperial Chemical Industries PLC (ICI), one of the world's largest science-based companies.



Duck Sales

Monday, April 11th was the launch date for the Heart & Stroke Duck Race Fundraiser. Along with a large crowd, Jack Kern, John Cleary and Mayor Ron Martelle enjoyed live music, dancing magic and cake at the Cornwall Square. There was also a blood pressure clinic and a parade, including some large ducks and sunshine with the help of Shopper's Drug Mart.

Photo by Kathleen Greffe

Beach Club
TANNING
NEW BULBS
TAN ALL YOU WANT
(1month) only $39.00
Single Sessions as low as $2.75
Call For Your Appointment
932-3007
262 Pitt St.

Congratulations
Brookshell's $2000
Free Gas Winners



Pictured are $500 winner Jeffrey Ferguson, $1000 winner Nolan Desnoyer, $250 winner Kelly Stansel, $150 winner Barbara Casselman, $100 winner Sue Hammel, Perry Wright from UCO Petroleum. Sitting in the 1994 Pontiac Firebird Formula are the UCO Bear and Andre Lapointe, owner of Brookshell. Pictured on the right, Mary and Randy Shean, UCO Gas Bar, and Tony Traversa, UCO Petroleum.

THE PLAN!
A New Tempo or Topaz
Every 2 Years.
$229* per month
FORD MERCURY
S. G. WELLS & SONS LTD.
HWY 2 INGLESIDE 537-2287
* $950 down or equivalent trade, plus freight, insurance, licence and applicable taxes. See dealer for complete details.

Tim Hortons®
BUY SIX OF ONE

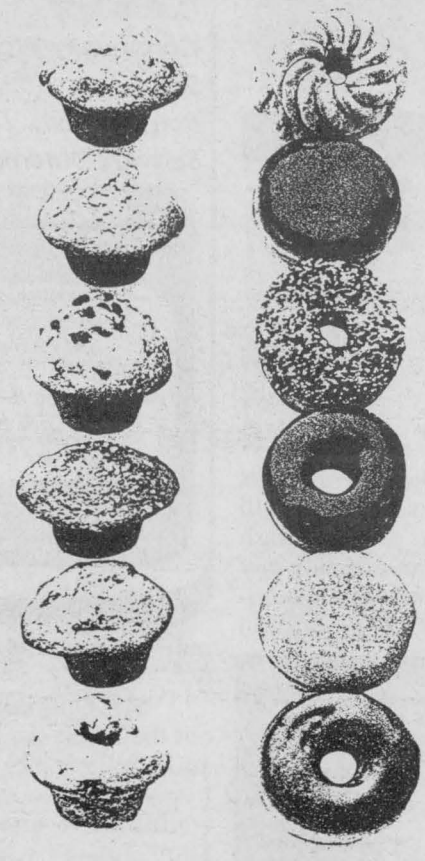

GET A HALF-DOZEN OF THE OTHER FREE!

Buy six mouthwatering muffins at your neighbourhood Tim Hortons and get six of our great tasting donuts absolutely free.

One coupon per customer redeemable at Cornwall's Tim Hortons.





Cannot be combined with any other offer. Valid until May 1st, 1994

Buy 6 muffins get 6 donuts free!

REPORT FROM PARLIAMENT HILL



By Bob Kilger
SEAWAY NEWS

A New Approach On Foreign Policy

The Chretien government has pledged a new approach on Canadian foreign policy.

When we were in Opposition, we spoke of the need for a more open process of foreign policy decision-making. We want to involve Canadians in these important issues.

We also want to re-establish the authority of Parliament. Too often in the past, Parliament was consulted after decisions were made ... or not consulted at all. That is why Prime Minister Chretien has asked parliamentary committees to conduct major reviews of Canada's foreign policy and defence policy. That is why the government held House of Commons debates on peacekeeping and cruise missile testing in January.

Recently Prime Minister Chretien spoke to the first gathering of the National Forum on Canada's International Relations. This forum is a group of foreign policy experts and representatives of different sectors of Canadian society. It was established by the government to provide annual advice on our international agenda.

In his speech, the Prime Minister noted that the government does not claim to have all the answers on foreign policy. Instead, he posed a number of important questions for the forum to consider.

How de we reconcile growing demands for international assistance with our difficult budget situation?

How can we help reform international institutions such as the United Nations?

What are the best ways to increase political and economic cooperation with important regions such as Latin America and the Pacific Rim?

Now that the Cold War is over, how can we support peace and security in Europe?

How can we overcome the dangers of regional and ethnic conflicts?

How can we move beyond trade dependence on the United States and into rapidly expanding markets in the Pacific Rim and Latin America?

How can we support sustainable development internationally?

Most important, what are the priorities of Canadians in foreign policy? What are their values?

Canada-U.S. relations will continue to be a key element of Canada's foreign affairs. During the election we said we wanted to pursue a more mature and balanced approach to relations with the United States.

We know that many Canadians were uncomfortable with Brian Mulroney's servile attitude towards the Americans. Canada is a proud and independent nation, and our foreign policy must be an independent one that serves Canada's interests, even if that does not always coincide with Washington's views. As Foreign Affairs Minister André Ouellet said recently, an independent foreign policy means above all having "the political courage to say what we think."

Mr. Ouellet noted, for example, that Canada is encouraging the U.S. to end its commercial embargo against Cuba. He noted that in the past, Canada recognized China before the U.S., and thus helped facilitate American recognition of China soon after.

Canadian are proud of Canada's positive, activist approach on the world stage. We will continue that tradition. We recognize, however, that the world is changing, and we must update our approach to the world.

PART-TIME STUDIES
ST. LAWRENCE COLLEGE
REGISTRATION IS UNDERWAY



You can register by phone, Fax, mail or in person until April 29 for most courses starting the week of May 9.

Registration hours are 8:30am - 4:30pm. Monday to Friday.

Call 933-6080, ext.2521 or 2705 for a free flyer

Limited Time Offer

The YOU NEED A CAR EVENT

Sales Are Up 17%, Because Nobody Gives You A Better Deal.†

NOW AVAILABLE 5 OR 6 YEAR UNLIMITED KM WARRANTY†

5 YEAR/100,000 KM LIMITED WARRANTY† 24 HOUR ROADSIDE ASSISTANCE†
Includes: • fuel delivery service • flat tire changing • lock-out service • towing service

$7,988*



'94 EXCEL CX

- Rack & pinion steering
- All-season radial tires
- 4-wheel independent suspension
- Power brakes
- Reclining front bucket seats
- 5 year/100,000km warranty†
- 24 Hour Roadside Assistance†

$10,888*



'94 ELANTRA GL

- 1.6 litre double overhead cam
- Electronic multi-point fuel injection
- Power steering
- ETR AM/FM stereo cassette
- Fold down rear seat
- Michelin all-season radials
- 5 year/100,000km warranty†
- 24 Hour Roadside Assistance†

CANADA HYUNDAI 1984-1994

HYUNDAI DEALERS ASSOCIATION

Where the smart money goes.

Gregoire Hyundai
628 Pitt Street, Cornwall, 936-6660

*Limited time offer from April 4, 1994. '94 Excel CX 3-dr from $7988. Elantra GL from $10,888. License, freight, P.D.E. and taxes extra. Prices are M.S.R.P. less promotional discount. May not be combined with any other offer. + Based on Ontario sales figures Feb.93 to Feb.94. †See dealer for details.

Boot up your future.



Don't let computer skills hold you back when for a reasonable cost you can:

✓ Learn computer and office skills, at your own pace, at times that suit your schedule.
✓ Enjoy friendly, individualized instruction.
✓ Earn an Academy of Learning Certificate
✓ Master the latest WordPerfect, Windows, Word, Lotus or Excel.

Get ahead in your career, call us today to get started –

ACADEMY OF LEARNING
1170 Pitt Street
Suite #3
936-8973

BLANCHARD MOTOR SALES LTD.
1323 Pitt Street
932-0063

89	Buick Park Avenue Ltd.	$10,900
89	Buick Regal Ltd.	$ 9,500
89	Chrysler New Yorker Landau	$ 9,500
89	Dodge Shadow	$ 5,995
89	Oldsmobile Calais	$ 6,995
89	Ford Aerostar XL	$ 8,995
88	GMC S10 Pick-up	$ 7,500
88	Chrysler Dynasty LE 48,000 km, loaded, original paint, factory warranty, burgundy	$ 8,500
88	Chrysler New Yorker Landau	$ 9,800
88	Oldsmobile Cutlass Ciera	$ 7,995
88	Oldsmobile '98' Regency	$ 8,995
88	Ford Bronco II	$ 8,500
86	Pontiac Grand Am LE	$ 5,000
87	BMW 535 I, loaded, automatic trans., 90,000 km	$ 9,000
88	Honda Prelude 4 WS, loaded, 90,000 km	$ 9,500
90	Honda Accord loaded, 1-owner, loaded, air	$13,000

LEVOLOR



CANADA'S BEST SELLING VERTICALS & BLINDS

EVERY ONE OF OUR BEAUTIFUL LEVOLOR BLINDS & VERTICALS ARE NOW AVAILABLE AT SPECIAL PRICES!
FREE AT-HOME SERVICE AVAILABLE

50% off LEVOLOR MONACO & LEVOLOR PVC & FABRIC VERTICALS



JIM CICCHINI

JAS - MAR
PAINT & DECORATING CENTRE
120 9TH. E. 933-8924

BASIC BLACK



By Arthur Black
SEAWAY NEWS

So. Is there a computer in your life?

If this was a kitchen table instead of a newspaper column I know exactly what I'd see when I asked that question.

Ten percent of you would nod smugly. Of course you have a computer. Used one for years. Don't know how you ever got along without it.

Twenty percent of you would waggle your heads apologetically. Yeah, you work with a computer alright, but you don't want to brag about it. In fact, you don't much like even thinking about it.

About the other seventy percent of the audience? Forget them. They've already flipped the page and moved on towards the Sports Section.

Computers. They've invaded all our lives, whether we love 'em or loathe 'em. Computers govern our grocery purchases, our income tax returns, our traffic lights.

It's an amazing development when you think about it. When I was knee high to a spreadsheet, the only computer in the world was a multi-million dollar monster called UNIVAC, so big and so complex it took up an entire city block in up state New York.

Forty years later I can walk into Radio Shack and buy a machine that does twice the work. And I can pay for it with a week's salary and carry it out of the store in one hand.

Some experts feel the advent of the computer is as big a deal to the development of humankind as the discovery of fire or the invention of the wheel.

They could be right. All I know is, it has not been love at first sight. Oh, kids seem to take to computers naturally, almost genetically. But a lot of 'older folk' ... and I reluctantly count myself among them ... instinctively resist the computer tidal wave that is engulfing us.

We resist for a number of reasons. For one thing the language of computers is not exactly seductive. Look at a computer keyboard and you see alien inscriptions such as SHELL, SETUP, ALT, CTRL.

Not to mention peremptory commands like TABS ALIGN, MERGE CODES, END FIELD AND MARCO DEFINE.

Secondly, there's the sheer, mind-blurring instability of the Computer World. Hardware and software innovations arrive at warp speed and yesterday's state of the art wonders are whisked into oblivion in a flash. Everyone I know is afraid to buy anything new. They know it'll be obsolete before they get the wrapping paper off.

We feel like so many CCM one-speed bicycles quivering on the soft shoulder of the famous Information Highway.

Ah, yes. The latest buzz phrase in the Computer World. The Information Highway is the thoroughfare all of us are supposed to be travelling, along with our computers, our modems and our Internet access codes.

What is the Information Highway exactly? Where does it run? Is there a cloverleaf that'll drop me off in my home town? How about Accommodation/Food/Fuel?

If things get scary, can I make a U-turn and go back to good old gravel secondary roads?

If these questions about the Brave New Disc Operation System World perplex you, allow me to introduce the Lead Pencil Club.

The Lead Pencil Club describes itself as 'a pothole on the Information Highway.' Members of the club vow to abstain from E-mail, voice mail and fax machines. The club's credo warns that if technophiles (read computer nerds) have their way "We will have raced at incredible speeds on the Information Superhighway to reach our final destination - Nothing."

Want to join the club? Couldn't be simpler. Just write to:

The Lead Pencil Club
P.O. Box 380
Wainscott, N.Y.
11975

And I don't want to tell you how to write a letter, but here's a hint.

Make sure it isn't a computer printout, okay?

WANT ADS
work WONDERS!

PHARMACIE EASTCOURT PHARMACY
1380 Second St. E., Eastcourt Mall
PRESCRIPTIONS DAILY
We Process
• Ontario Drug Benefit • Assure Card Ontario Blue Cross
• WCB • Green Shield • Prudential • RX Plus
• DVA • Confederation Life
MON. - SAT.
9:30 a.m. - 9:00 p.m
937-0956

LYN'S RENOVATIONS
10% DISCOUNT FOR APRIL



ALL FOUNDATION REPAIRS: Cracks, Parging, Weeping Tiles. MASONRY: Brick & Stone Painting Chimneys & Blocks, Roofing, Vinyl Siding, Windows
WORKMANSHIP GUARANTEED
FREE ESTIMATES
CALL JOHN 936-8482
Yellow Pages 70, 85 & 106

Aux Habits Dorion
Incredible BUT True Sale!



OPEN SUNDAYS 11 am - 5 pm
Get $10 Rebate ON MILLIONS $$$ of Sport and Dress PANTS!
One Special Lot Of SUITS
• Sizes 36 to 48
• Short - Long - Regular
$119.00



Windbreakers .....from $35.00
Silk Shirts - plain or printed, short sleeves .....from $29.95
Large Size Department
*Windbreakers *Raincoats *Pants
*Sport Jackets *Latest Fashions
SENIOR CITIZENS 10% OFF
Regular Prices Everyday
Free Alterations - Layaway Plan
"The Trip Is Worth It"
150 Harwood Blvd., Dorion, Quebec (40 minutes from Cornwall) 514-455-3170

DR. MOHAMED FAIZER

M.D., L.M.C.C.

is pleased to announce the opening of his

FAMILY PRACTICE

located at

614 SECOND STREET EAST

(St. Lawrence Medical Building)

NEW PATIENTS WELCOME

For Appointments Please Call

932-5525

Domtar Requesting Short Term BOD_5 Limit Increase

To facilitate the Cornwall Recycled Bleached Corrugated (CRBC) plant start-up, Domtar is requesting from the Ministry of Environment and Energy (MOEE) an increase of the BOD_5 loading limit to the St. Lawrence River.

"BOD_5 is an acronym for biochemical oxygen demand, BOD_5 is the quantity of oxygen consumed by micro-organisms in the river as they digest the mill effluent over 5 days," explained Nick Cox, Cornwall Mill Environmental Superintendent.

Presently, the Cornwall Mill's BOD_5 discharge must not exceed 23 tonnes/day limit. This limit is based on historical operating experience of the mill prior to CRBC Plant. The request is for an additional increase of three (3) tons per day for the next 6 months with an opportunity review in September 1994.

"According to an environmental consultant, a small increase in BOD_5 discharge from the Cornwall Mill will have an insignificant impact on the river" says Cox.

"Domtar needs this increase in order to manage properly the new CRBC start-up. It is not our intent to increase the BOD_5 discharges, but we need to have a buffer of comfort should a problem arise. Domtar is committed to a clean environment. The construction of a $61 million secondary effluent treatment facility currently underway is testimony of our commitment. With start-up of the facility 1995, BOD_5 levels will be less than 5 tonnes per day."

Domtar trusts that the community will support this short term increase in BOD_5 loading request to MOEE in order to accommodate our CRBC start-up.

BRIDGE RESULTS

The Independent Bridge Club April 6/94

N/S
1. Terry Forsyth - Eva Kittle
2. Kay Barlow - Brunelle MacDonald
3. Hermine Ladouceur - Marjorie Raymond

E/W
1. Ben Bouvier - Joe Robertson
2. Dina Beaulieu - Ruth Edgerton
3. Lucienne Brasseur - Fleurette Brunet

Seaway City Bridge Club April 7/94

N/S
1. Pat Cunningham - Mel Colbran
2. Adelaide Hunter - Margaret Laviolette
3. June Desrosiers - Pauline McKinnon

E/W
1. Jean Forbes - Hermine Ladouceur
2. Eileen Beaudette - Jean Stokes
3. Fernande Cardinal - Rita Struthers

Cornwall & District Bridge Club April 7/94

N/S
1. Kirk Malette - Bert Mosher
2. Barbara Taylor - Richard Baird
3. Eileen Arbuthnot - Margaret Evans

E/W
1. Nelsa Kalil - Jeana Reilly
2. Lydia LeGault - Claudette Rousseau
3. Denise Fournier - Bob Dalgleish

Senior Citizen's Bridge Club April 8/94

N/S
1. Helen Alguire - Mel Colbran
2. Mildred Atcheson - Kay Colbran } tie
3. Mable Chan - Pat Cunningham } tie

E/W
1. Dora Barrington - Doris Roussy
2. Yolande Boutin - Hermine Ladouceur
3. Carol Reus - Bert Mosher

Cornwall Community Bridge Club April 11/94

N/S
1. Richard Baird - Fernando Llano
2. Margaret Evans - Carol Reus
3. Nelsa Kalil - Mary Rudden

E/W
1. Kirk Malette - Brian McCartney
2. Lydia LeGault - Charles Payne
3. Dora Barrington - Denise O'Brien

Did you know...

Nansen Medal



(NC)—Since the Second World War Canada has become a refuge for more than half a million men, women and children representing many different languages, traditions, religions and ethnic groups. Because of this tradition, in 1986 the people of Canada were awarded the Nansen Medal by the United Nations High Commissioner for Refugees. It recognized the entire nation's outstanding efforts on behalf of refugees. This was the first time the medal had been given to an entire nation instead of an individual or an organization.



Introducing a whole new breed of Armstrong tire.

The new 100,000* km Armstrong Evolution™ isn't merely the best of the breed.

It's a whole new breed.

The best performing, longest wearing and most advanced all-season radial Armstrong has ever built.

What's more, Evolution is 100% North American born and bred. Designed and built for North American roads. And North American weather. Using some of the world's most advanced tire technology.

The result is a 100,000 km all-season radial that sets new standards in its class for performance and value.

It's the Evolution of the species.

A whole new breed of all-season radial. Only at your Armstrong Dealer.

Evolution is warrantied for an impressive 100,000 km. No matter what Mother Nature throws its way.

P155/80R13
Coronet SX/A
$43.45

Three extra-wide circumferential grooves help maximize water drainage and minimize hydroplaning.

P155/80R13
$51.70

Extensive lateral siping and a special "square block" tread design promote superb traction in wet and winter conditions.

* 100,000 km limited treadwear warranty. See your Armstrong Dealer for details.

ARMSTRONG

GUINDON TIRE

1300 Pitt St., 933-6760 Apple Hill, 527-2844



LifeLine

by Dr. Stephen Schertzer

Guide to therapies

We live in the age of therapy with often exaggerated claims about the benefits of different treatments. Legitimate therapies will address specific problems and not be all things to all people.

The most important first step is proper assessment by a mental health professional to determine the most suitable form of therapy.

TYPE OF THERAPY	DONE BY	FORMAT
1. Supportive Listening and encouraging the bereaved, sick or depressed.	All health care workers	Formal or informal as needed
2. Operational Advising on lifestyle or attitude changes to relieve common stresses, e.g. new schedule, priorities, or hobby.	Counsellor, minister, family doctor	Usually a few sessions
3. Cognitive/behavioral Structured program to change thoughts and behaviors causing common problems – panic disorder, depression.	Psychiatrist, Psychologist, psychiatric nurse	Weekly sessions with "homework"
4. Psychodynamic Based on Freudian principles that dysfunctional behaviors are learned early in life and repeated. Individual must develop insight.	Psychotherapist	1 to 5 times a week for months or several years
5. Marital Problem-solving approach, provided for individual, couple or in group format.	Marriage counsellor, social worker	Weekly or monthly meetings

© 1994 ArtPress International GRAPHICS SYNDICATE 10/4

Dr. Stephen Schertzer is a psychiatrist and lecturer in psychiatry. We regret letters cannot be answered personally, but they will influence future columns. LifeLine is a general guide; always consult your doctor.

If you have arthritis, here's good news



(NC)—The other day I heard a woman say, "I have arthritis, but what can I do?" The answer is, you can probably do more than you think. How would you like to start or take part in the Arthritis Self-Management Program? This is the hot new method from the Arthritis Society to help you reduce pain, depression, and in some cases, the number of visits to the doctor. Operating in Australia, New Zealand and the United States, it has come to Canada with a bang. Led by trained volunteers who often have arthritis themselves, it provides dynamic group therapy that gives participants the latest and best information about arthritis. You will learn, with guidance, what exercises are best for your particular condition. And if you haven't yet tried special techniques for relaxation and pain control, you're in for a treat. You'll hear about the best way to develop a good doctor/patient relationship, and you'll develop strategies to make everyday living easier. After learning more about the drugs you are taking and their effects, you'll feel more in charge of your own life, and develop a better control over your disease.

After you take the six classes in the course, you'll probably continue to meet with your new friends as a mutual support group. Others might say they understand what it feels like to have arthritis, but only fellow sufferers really know the challenges and the pain.

If you decide to start a support group, or if you want to know if one is already operating in your area, just give your local or provincial Arthritis Society a call.

Arthritis Self-Management Program is funded through the Seniors Independence Program, Health and Welfare Canada. There is a great package of support material, yours for only a few dollars, and group leaders are trained by the Society.

It's human nature to get worn down by a disease as unpredictable and as debilitating as arthritis. What ASMP offers is the knowledge that you can get back in the driver's seat of your own life. You don't have to be at the mercy of the pain, or be unquestioning of the treatment offered to you. If you can refocus your life so that arthritis is not the boss, you'll recover your zest for living.

If you find the idea of leading a group intriguing but at the same time intimidating, there is help for that too. In a training course you will learn how to cope with the chatty members, the ones who always go off topic, the argumentative and negative personalities you might encounter. Hey, you too can be a group leader with training by the Arthritis Society.

When you get in touch with your local chapter, ask them about the national magazine they put out four times a year. For $10 (no tax, no postage) you'll get all the latest reliable information on research, in-depth articles such as coping with lupus, etc. And give thought to buying a subscription for a friend with arthritis. It might just be the most helpful thing you can do for her.

Four million Canadians are coping with arthritis. Four thousand of them have enrolled in the self-help program. That suggests a lot of people are suffering without getting the help they need. Contact your nearest society, or write to the national headquarters at 250 Bloor Street East, Suite 901, Toronto M4W 3P2. Or, write to me if you like. I wish you well.

MARLIN
GARDEN CENTRE
NOW OPEN
7 Days A Week
9 a.m. - 5 p.m.
SEEDS - SOILS - FERTILIZERS
Get A Good Thing Growing
931-1213
Hwy 2 - Just E. of Cornwall

ANNOUNCEMENT
Dr. S.A. Kashani,
M.D., Ph.D., C.C.F.P.
Family Physician
would like to announce that her office has been re-located to
1324 Lochiel St.,
Cornwall
NEW PATIENTS WELCOME
For appointment and information
PLEASE CALL
932-2267

LAWNROLLING CEMENT WORK
SEALER FOR: DRIVEWAYS, BASEMENTS & ROOFS
24 HR. ANSWERING SERVICE
Rick's Paving & Landscaping
-Payment Plans Available-
HEAD OFFICE
LONG SAULT, ONT. TEL: 534-8223
KINGSTON TEL: 548-1744
KEMPTVILLE, ONT. TEL: 258-4740

THE PRICE YOU SEE IS THE PRICE YOU PAY!
SAVE UP TO 50%
IT'S A STEAL!
NO GST AND NO PST
PRINCESS SLEEPER
Twin Set $179.00
Double Set $199.00
48" Set $199.00
ORTHOPAEDIC
Twin Set $399.00
Double Set $499.00
Queen's Set ...$599.00
39" MATTRESS $99
KING SIZE SET
Orthopaedic ..$ 799.00
Backmaster ..$1099.00
Dynastie $1299.00
BERGERON'S SLEEP SHOP
Cash, Cheque Free Delivery
1005 FIRST ST. E. 932-2214

SAVE-SAVE-SAVE
SPECIAL SALE ON ALL NEW 1994 GM VEHICLES
HEADOVER WEEK ONLY!

1994 DEMONSTRATORS


94 Full Size Pickup SLE
Stk. #D4004, V8, Boxliner, Fully Loaded!
List Price $24,648
Discount $4,655
YOUR PRICE $19,993


Pontiac Grand Am
Stk. #D4068, 2 dr., V6, auto., air, Fully Loaded!
List Price $21,048
(Discount) $3,852
YOUR PRICE $17,106


94 Jimmy 4X4 SLE
Stk. #D4199, 4 door, Fully Loaded
List Price $29,398
(Discount) $3,413
YOUR PRICE $25,985


Buick Le Sabre LTD
Stk. #D405, fully loaded
List Price $30,983
(Discount) $3,717
YOUR PRICE $27,266


Pontiac Grand Prix
Stk. #D412B, 2 to choose from. Fully Loaded!
List Price $22,653
(Discount) $3,679
YOUR PRICE $18,974

SPECIAL PURCHASES OF GM WITH LOW KMS

1994
Stk. #P620, Firebird Formula, V8, t-roof, full load, 500 km, bright red .. $27,963

1993
Stk. #P542A, GMC Safari SLX Van, Loaded! .....$17,963.
Stk. #4035A, GMC Ext. Cab, V8, 350, loaded, towing package ..... $19,992.
Stk. #632, Regal Custom, 4 dr., white, fully loaded, ...$17,487.
Stk. #P634, Buick Le Sabre Limited, full load $21,534
Stk. #P540, Buick Century, fully loaded. .....$14,988.
Stk. #P544, Transport SE, 3.8 lt., loaded. .....$18,983.
Stk. P576, 1/2 Ton Pickup, V8, air, auto. $15,387
Stk. P577, Grand Am, 4 door., V6, auto., air. $14,987
Stk. #P598, Buick Skylark, V6, loaded! .....$14,936.
Stk. #P600, Grand Am, auto., air. .... $13,977.
Stk. #P616, Grand Prix SE, 4 door, loaded! .....$15,997.
Stk. P617, Buick Regal LTD, Loaded! $17,988
Stk. #P618, Sunbird, 4 door, air, auto. $10,929
Stk. #P624, Grand Prix LE, Loaded! $15,666

MISS THIS ONE AND MISS BIG!! ENDS THIS SATURDAY!

TOP QUALITY USED FROM 1989 to 1993

1992
Stk. #P603, Sunbird, 2 door, auto., air, 6,000 km. $9,867
Stk. #4166A, Buick Regal LTD., full load! 55,000 km. .... SOLD $14,988.
Stk. #P594A, Safari SLE, 8 pass., loaded! 56,000 km. ..$14,993
Stk. #D4058A, Grand Am GT, 2 door, V6, loaded, 32,000 km. .... SOLD $13,783

1991
Stk. #P555, Beretta GT, full load, V6, 57,000 km. $11,992
Stk. # 4117A, Park Avenue, full load, 58,000 km. $17,927
Stk. # P552A, Grand Prix GT, Loaded! $14,988
Stk. #40274A, Topaz GS, air, auto., pw, pl, 44,000 km. $8,927
Stk. #P606, Sunbird, 2 door, aluminum wheels, 48,000 km. $8,837
Stk. P627, Cavalier, 2 dor, auto., air, 56,000 km. $8,987
Stk. 4264A, S-10 Durango, V6, auto., topper, 56,000 km. ..... $10,981.

1990
Stk. # 4059AA, Cavalier, 2 door, air, stereo, 83,000 km. $6,983
Stk. # 4245AA, Sunbird LE, 4 door, Low km, 2 tone paint. ..$8,831

1989
Stk. #4079AA, Pontiac 6000, auto., air, pw, pl, 72,000 km. SOLD .$7,995
Stk. #4289A, Le Sabre LTD, full load, 57,000 km. $10,988
Stk. #P623, Eagle Vista DL, auto., cassette, 70,000 km. ...$5,988

1993 1992 Winner of The President's Triple Crown
Brookshell PONTIAC BUICK GMC
Corner of 13th & Brookdale Ave.
932-1724

Controlling Menopause for Men And Women:

Preventive Early Menopausal Management in Preserving Coronary Health

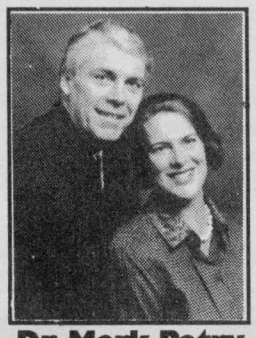

Dr. Mark Patry

GVSS Auditorium
1550 Cumberland St.
April 20th, 1994 7:30 pm

Sponsored by the Cornwall CHIP Alumni Assoc.
Everyone Welcome
Tickets: CHIP Alumni $3.50
General Public $5.00

Dundas County Master Gardener Program

Michel Menard, D.D.
DENTURIST
Immediate Appointments
Dental Repair
Complete, Partial &
Soft Plates
at
"Smiling Prices"
50 Ste. Catherine
St. Polycarpe, P.Q.
1-514-265-3332

The Morrisburg and District Horticultural Society's application to cosponsor a Master Gardener Program in this area was successful. They were one of two groups to be chosen this year for O.M.A.F.F.A. funding, from applications across Ontario.

The purpose of the Ontario Master Gardener Program is to provide an alternative source of home gardening advice, and to develop a technical resource base in horticulture for use by media and organizations, while increasing the leadership opportunities for, and improving the leadership skills of volunteers. The volunteers selected by a local coordinating committee all have a strong horticultural background. They will be receiving training from the Independant Study from the University of Guelph and technical training sessions on pest and disease diagnosis, soil management, dealing with the public and communications, from Ontario Ministry of Agriculture, Food and Rural Affairs (O.M.A.F.F.A.). In return for their training, the volunteers must agree to fulfill a minimum number of hours volunteering, providing home gardening information to the public through a variety of means; i.e. clinics, lectures, displays, telephone and mail inquiries. They help their sponsoring horticultural society to encourage interest in and improvement of home gardening.

The Dundas Master Gardener group received funding to sponsor 10 volunteers. In addition, the group has 5 transfers from the Vankleek Hill Master Gardener program and 1 member who joined through the exemption process (already have taken the required courses from the University of Guelph).

The enthusiastic members of the new Dundas County Master Gardeners program reside in all corners of Dundas County and beyond the counties borders as well. Should you have a home gardening question or problem, there should be at least one Master Gardener or Master Gardener in Training within your local calling area. The group hopes the public will support their program, seek their advice, and share their love of gardening.

Well Woman Clinic

The Cancer Society in conjunction with the Hotel Dieu Hospital and Centre de Santé Communautaire de l'Estrie is holding their second annual "Well Woman Clinic" on Saturday, May 7th, 1994 between 8:30 a.m. and 3:30 p.m. at the Hotel Dieu Hospital for cancer screening purposes.

Women ages 50 and over who do not have a family doctor and have not had a breast exam and gynecological (pap test) exam for over a year are invited for this one day event. You will be shown how to do a proper breast examination with a short movie and a model. You will have a breast examination and pap test (if applicable) by a female physician assisted by a nurse.

Mammography (recommended for women 50 and over) will also be encouraged and available after your examination while participating at this clinic.

You do not have to be referred by a doctor for this special event. Call the Cancer Society at 932-1283 for an appointment.

DEMAND BETTER DEMAND OLDSMOBILE

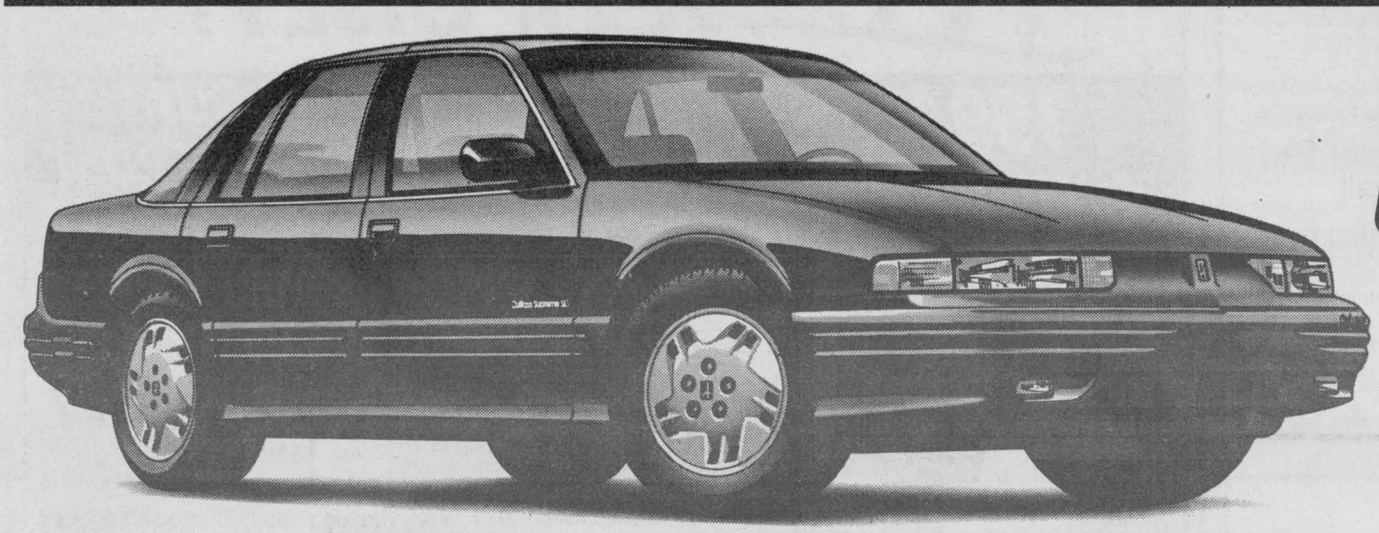

Oldsmobile VALUE BEST PRICE

1994 CUTLASS SUPREME SL BEATS CAMRY WITH A BIGGER ENGINE, BETTER FUEL ECONOMY AND A PRICE TAG THAT'S THOUSANDS LESS.

• Air conditioning • Automatic transmission • AM/FM cassette • Sport appearance package • Power windows and locks • ABS brakes • Driver's side air bag • Plus much, much more.

SMARTLEASE PER MONTH 36 MONTHS OR PURCHASE $20,999*

$339*

Price for vehicle equipped as described. For lease, $1,980 down payment, $400 security deposit and $760 freight required. Other lease terms available.



Oldsmobile VALUE BEST PRICE

1994 ACHIEVA S BEATS ACCORD WITH A BIGGER ENGINE, MORE HORSEPOWER, ANTI-LOCK BRAKES AND A PRICE THAT'S THOUSANDS LESS.

• Air conditioning • Automatic transmission • AM/FM cassette • Complete gauge package • ABS brakes • Driver's side air bag • Plus much, much more.

SMARTLEASE PER MONTH 36 MONTHS $269*

For lease, $1,577 down payment, $325 security deposit and $595 freight required. Other lease terms available.

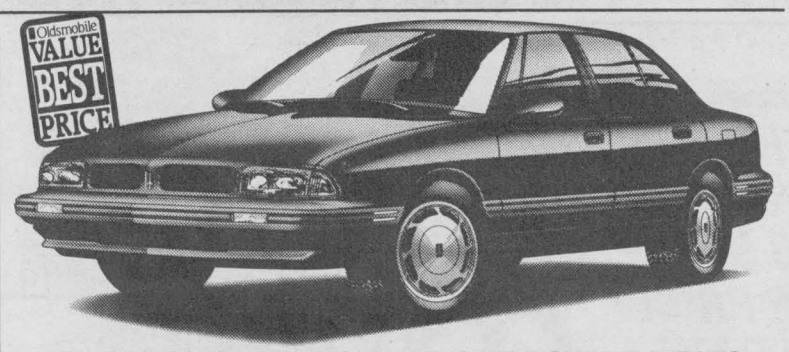

Oldsmobile VALUE BEST PRICE

1994 OLDSMOBILE EIGHTY EIGHT ROYALE BEATS INTREPID/CONCORDE WITH A BIGGER ENGINE, BETTER FUEL ECONOMY AND MORE HORSEPOWER.

• New styling • New interior • Air conditioning • Automatic transmission • AM/FM cassette • Power driver's seat • Power windows and locks • ABS brakes • Dual air bags • Remote keyless entry • Plus much more.

SMARTLEASE PER MONTH 36 MONTHS OR PURCHASE $23,999* $399*

Price for vehicle equipped as described. For lease, $1,721 down payment, $475 security deposit and $870 freight required. Other lease terms available.

Goodwrench Service Plus

THE GM 3-YEAR/60,000 KM† NO DEDUCTIBLE **TOTAL WARRANTY** †WHICHEVER COMES FIRST

Roadside ASSISTANCE
Available 24 hours a day. Professional help is only a phone call away. 365 days a year.▲

YOUR LOCAL CHEVROLET • GEO • OLDSMOBILE DEALERS

Home of everyday value pricing!

THE NOT SO SMALL PRINT

* License, insurance and taxes not included. O.A.C. These limited time offers may not be combined with any other offers. Dealer may sell/lease for less. ▲ Some charges may apply.

CORNETT AUDIO VIDEO
DIVISION OF CORNETT TV

CHANNEL MASTER®
IT'S BASEBALL TIME

MODIFY YOUR OLD SYSTEM & RECEIVE 18 TO 24 CHANNELS WITH THE BEST OF CHANNEL MASTER PRODUCTS ALSO COMPLETE SYSTEM WHICH INCLUDES:

Ant 42 42	Brackets
Rolator 9510	Base Plate
30' Tower	Pins
6' Mast	100 Ft. Cable

on all Complete System Receive a FREE BOOSTER all for only $469.95 pkg.

DON'T BE MISLEAD WITH OTHER PRICES!
14 4th St. E. Cornwall
933-4566

MPP REPORTS



By Noble Villeneuve
SEAWAY NEWS

Heed Debt Warning

All governments should heed the debt warning that was delivered by Bank of Canada Governor Gordon Thiessen as he tried to calm fears over rising interest rates, falling stocks, and a falling Canadian dollar.

As Mr. Thiessen pointed out: "Markets dislike uncertainty," and there is plenty of uncertainty to go around.

In the financial community there is little confidence that the federal budget will be able to deliver the deficit drop it claims it will. there is also uncertainty over what will happen in the next Quebec election. But following these concerns is the one about the effect that Ontario's growing debt will have on the dollar and interest rates. After Ottawa's budget, Ontario has the next greatest impact nationally.

The worry is that Ontario, stuck with low revenues, even after huge tax hikes imposed by successive Liberal and NDP governments will not be able to reduce its deficit by previously announced targets. The Ontario budget is due within a few weeks.

In last year's budget, Finance Minster Floyd Laughren announced a deficit of $8.2 billion, after an incredible $12 billion in 1992-93. Since then, the deficit figure has been revised upward slightly to $9.5 billion, the result of lower revenues and higher expenditures. For 1994-95, the NDP projected a $6.8 billion deficit.

That has now changed.

The government now says that due to continuing low revenues and the need to cut the tobacco tax, the deficit will be closer to $8 billion, which will bring the accumulated provincial government debt closer to $87 billion. (This does not even include Ontario Hydro.)

In 1984, Ontario's accumulated debt was $30 billion. Just 5 years of Liberal government, over the best economic boom years the province had ever seen, drove total debt up to $42 billion. The NDP, by the end of next year, will have more than doubled that to $87 billion.

These figures contribute to the economic uncertainty in the money markets, which causes the Canadian dollar to fall, and interest rates rise in order to support the dollar. In turn, the higher interest rates further weaken Ontario's budget picture. The most recent interest hikes will increase Ontario's borrowing costs by some $6 million each month, or $80 million over one year, according to Ontario government officials.

No wonder that Ontario Finance Minister Floyd Laughren says it will take 25 years of tough hold-the-line budgets to wrestle down our provincial debt.

The message for governments is clear: Consumer and business market stability depends very much on how effective governments are in driving down deficits and debt. It's a message that some governments to date have been reluctant to pay significant attention to.

Editor's Note: Due to an internal error last week, Mr. Cleary's picture was inserted in Mr. Villeneuve's column. We apologize for any misunderstanding or inconvenience.

APPOINTMENT

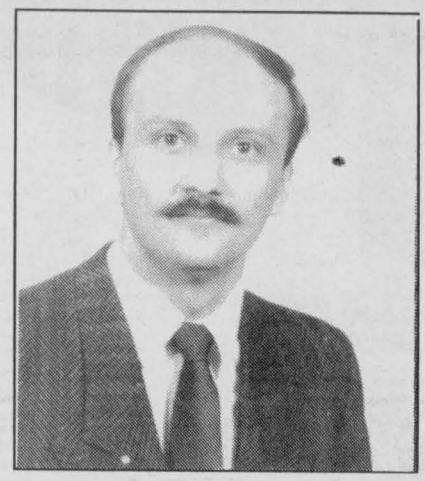

Mr. Shawn Lauzon

Marcel Bélanger and Cornwall Motor sales are pleased to announce that Shawn Lauzon has been appointed Sales and Leasing Consultant.

Shawn brings to our team many years of experience in Sales and Public Relations.

Shawn extends a personal invitation to his many friends and acquaintances to visit him at Cornwall Motor Sales and Discuss your automotive requirements.

CMS CORNWALL MOTOR SALES (1989) LTD.

Brookdale Ave. & Hwy. 401 933-3000

FARM BOY

GOLD RIPE PINEAPPLES 99¢ ea.
ARTICHOKES 4/99¢ | WATERMELON 39¢ lb. | MACINTOSH APPLES 49¢ lb.

LEAF LETTUCE 2/99¢
RED DELICIOUS APPLES 59¢ lb. | LEEKS 3/$1.29 | ANJOU PEARS 49¢ lb.

PEPPER STEAK $3.99 lb.
CUBE STEAK $3.99 lb. | SHOPSY 454g. ALL BEEF WEINERS $1.89 | CHICKEN KIEV $4.99 lb.

MOZZARELLA $3.99 lb.
MEDIUM CHEDDAR $3.99 | BLACK FOREST HAM $4.99 lb. | SLICED PEPPERONI $2.99 lb.

NEILSON YOGURT 175 g. 39¢ ea.
BETTY 675 g. SANDWICH BREAD 89¢ | PEPE'S 907 g. NACHO CHIPS $2.69 | BULK CROUTONS $1.99 lb.

CRUSTY VIENNA ROLLS $2.40 doz. BUY ONE GET ONE FREE
MULTI GRAIN BREAD $1.29 lb. | STRAWBERRY SHORTCAKE $4.69 ea. | RAISIN CINNAMON BAGELS 6/$1.49

MONDAY - TUESDAY - WEDNESDAY - ONLY

HOT HOUSE TOMATOES 99¢ lb.
BONELESS SKINLESS CHICKEN BREAST $3.88 lb.
BEATRICE ORANGE JUICE 2 lt. $1.29

HOURS: Monday - Friday 8 a.m. - 9 p.m. Saturday 7 a.m. - 6 p.m.
SPECIALS IN EFFECT SUNDAY UNTIL SATURDAY April 17 to April 23
We Reserve The Right to Limit Quantities
FARM BOY, SYDNEY ST., 9TH ST. CORNWALL
HAWKESBURY MALL: GIANT TIGER, FARM BOY, M & M; REGENT ST. HAWKESBURY

St Clair
the paint and paper people

2,000 Colours

We have over 2,000 decorating colours. See the latest in teal, terra cotta, hunter green, plum...

Reduced pollution water based paint

We participate in the Eco Logo Program. Our paints contain no lead, no mercury and no asbestos.

Borrow a roll of wallpaper and take it home to see how it looks.

Complete your decorating look... We feature a fabulous selection of fabric valances that are easy to install.

INTRODUCING MAXIMUM HIDING POWER ON ST CLAIR PAINT

LAST WEEK
SALE ENDS SATURDAY APRIL 23, 1994
on Luxury Velvette and Professional Paints, Wallpaper Book Orders, Fabric Verticals and Levolor Monaco Blinds

OUR BEST
• Over 2,000 colours at $19.99

LATEX SATIN LUSTRE — Best for living, dining and children's rooms. Scrubbable finish. Dries to a warm velvetty finish. (#167) SAVE $12* 19.99 3.78 Litres * After Sale Price 31.99

LATEX SEMI-GLOSS — Suitable for kitchens, bathrooms and wood trim. Dries to a smooth uniform finish. (#147) SAVE $15* 19.99 3.78 Litres * After Sale Price 34.99

LATEX HIGH-GLOSS — Durable enamel finish. Ideal for wood work, kitchens, bathrooms and furniture. Low spatter, low odour. (#177) SAVE $7* 19.99 3.78 Litres * After Sale Price 26.99

LATEX CEILING FLAT — Perfect for smooth or stucco ceilings. Spatter resistant. Water clean-up. Creates a non-glare surface. (#8170) SAVE $5 10.99 3.78 Litres * After Sale Price 15.99

LATEX PRIMER — Superior sealing and hi-hiding for new and previously painted drywall, wood and plaster. Easy to apply. Unbeatable value. (#8110) SAVE $5 10.99 3.78 Litres * After Sale Price 15.99

LATEX SATIN — Ideal for living rooms and bedrooms. An elegant washable finish. Water clean-up. Available in 100's of pastel decorator colours. (#8127) SAVE $5 13.99 3.78 Litres * After Sale Price 18.99

EXTERIOR ROYALE STAIN — For wood siding and fences. Available in redwood, cedar and walnut. *No one beats our quality at this price.* (#7904,7905,7906) 7.99 3.78 Litres

WALLPAPER

ALL IN-STOCK — We have just what you're looking for. More new colours and designs. 6.99 Single Roll Excluding borders.

ALL BOOK ORDERS — We have MORE BOOKS than any national competitor. Choose from over 20,000 patterns and borders. SAVE 50%*

*Compared to St Clair's After Sale Price. Fabric and accessories not included.

WINDOW BLINDS

LEVOLOR MONACO CUSTOM ORDER 1" AND 1/2" ALUMINUM VENETIAN BLINDS — Available in over 100 popular colours. Widths up to 120" and lengths up to 108". Made to your measurements. SAVE 50%*

IN-STOCK FABRIC VERTICAL BLINDS — Non-fraying fabric. Fabric available in white, grey, ivory and rose. BEST QUALITY GUARANTEED! Ideal for patio doors. Valance and hardware included. SAVE $10 66" x 84" 49.95 * After Sale Price 59.95. SAVE $20 78" x 84" 59.95 * After Sale Price 79.95

IN-STOCK 1" VINYL VENETIAN BLINDS
• White, almond and grey
• 1" slats provide close overlap
• Superior vinyl resists fading
• Easy to install

NEW LOW PRICES

WIDTH	45" LENGTH	84"
20"	1.99	5.99
22"	2.29	6.39
24"	2.59	6.69
27"	3.69	7.49
31"	4.59	8.49
36"	5.69	9.49
40"	6.99	10.99
44"	7.99	12.99
48"	8.69	13.49
54"	10.99	14.99
60"	11.69	15.99

NEW LOW PRICES! From 1.99 20" x 45"

*Compared to St Clair's After Sale Price on this item.

ONLY AT ... CORNWALL SQUARE 938-6869

St Clair the paint and paper people

*Compared to St Clair's After Sale Price on Luxury Velvette and Professional Paints, Wallpaper Book Orders, Fabric Verticals and Levolor Monaco Blinds. After Sale Price in effect Sunday April 24, 1994.

Friendly Professional Decorating Advice
No Hassle Returns.

9404

PERSPECTIVE



By Bob Roth
SEAWAY NEWS

Should Homosexuals Have Equal Rights?

The debate over homosexual rights just won't go away.

Locally, residents have vigorously debated the issue in the letters pages of our newspapers over the past few weeks. And on the international scene, the Pope has locked horns with the European Parliament which recently declared that homosexuals should have all the rights of heterosexuals including the right to adopt children.

For the most part, the argument against giving full rights to homosexuals is based on religious groups, although some sociological arguments are also being made.

The Pope and certain letter writers in our community have quoted the Bible and argues that homosexuality is a sin and a perversion.

On the first count, I don't believe it is the role of the state to impose religious values, so whether or not homosexuality is a "sin" is of no consequence. Our city, our country, our world is full of "sinners." If we were all given civil rights on the basis of how much we sinned, it would be a strange country, indeed. (I suspect that on some days I would barely qualify for permission to leave the house.)

We must be careful not to confuse "sin" with "crime." If homosexuality is a "sin" then judgment should be left to the expert on such matters, God, at the appropriate time.

The danger of drawing "sin" into civil law is obvious. In some religions, divorce and re-marriage is a sin. Should divorced people have fewer rights under the law?

Also, I believe we must temper our religious fervor with some of the scientific realities that have come to the fore in recent times. Research more and more points towards homosexuality as being genetically pre-determined (the missing chromosome theory, etc.).

In other words, homosexuals have no more control over their predisposition to homosexuality than someone has over whether or not he is left-handed. That being the case, we must ask ourselves, what kind of a God would deliberately create homosexuals and then denounce them as sinners and perverts? Could it be that those who wrote the Bible were simply slipping in their own biases?

This brings me to the second related point, whether or not homosexuality is a "perversion." Again, I take the live-and-let-live approach. What consenting adults do is their own business. "Perversion," like beauty, is often in the eye of the beholder. There are many sexual practices among heterosexuals that other heterosexuals would consider "perversions." Should everyone who deviates from the missionary position be given fewer rights under the law?

In my view, the only issue that warrants public input is the question of adoption by homosexual couples. This issue stands alone because it goes beyond consenting adults and involves children.

Could homosexuals provide the proper role models for heterosexual children? Would the arrangement create immense psychological problems for children and damage their own sexual development? These are fair questions.

Some homosexual activists argue that single-parent families also lack a traditional role model, but offspring of such families are just as likely to succeed in life as children from so-called "normal" two-parent homes. How does a single mother, with no life-experience as a male, raise a boy?

By the same token, how is a Catholic priest who has no personal experience with marriage or sexual activity able to teach marriage classes and engage in family counselling?

All good questions. The debate should continue.



DUSAN PETRICIC

MEANWHILE...

Fred Sagel



Has Anything Changed?

There's nothing like handing out government goodies to get the political juices flowing and while the government in Ottawa may have changed, partisan politics are the same.

The unfortunate part is that the political juices are not flowing in the 98 Liberal MPs from Ottawa. Even though they may just have been in office for a short time, they are already starting to act like the trained sheep in the Mulroney gang. Anything Quebec wants, Quebec gets, even though separation may just be around the corner.

It's easy to figure out why this is happening. And it has nothing to do with reason or what's good for the country; it has everything to do with politics.

Why? Because the federal Liberals want their counterparts in Quebec to win the next upcoming provincial election. A grab bag of goodies including a $140 million manpower and labor training agreement as a pilot project has been offered as a start.

To add insult to injury is the awarding of the NAFTA environmental centre to Montreal, instead of one or the other 25 cities and regions that wanted it. Montreal wasn't even recommended as a prime choice but it was still picked.

As Bob Rae said, "It's the cheapest form of partisan politics."

He's absolutely right. Won't the politicians ever do anything that's right for the country instead of for their own survival?

***

Hopefully the threat of a hydro strike is over and the province will not suffer from power blackouts which would adversely affect each and every one of us. We are so dependent on electricity that any interruption of power creates problems.

Ontario Energy Minister Bud Wildman issued a statement which said the lights would not go out in Ontario and that the government would take steps to ensure the agreement is finalized. If that's the case, why then do the 14,600 hydro workers have the right to strike?

No longer can an essential service hold the public and the government hostage with the threat of a strike, crippling the economy such as strikes by the TTC and Canada Post in the past.

The same is true in the educational system. It is absolutely wrong to allow teachers' strikes because the withdrawal of services does far too much damage to students who desperately need all the time in school that they can get. With an already short school year, students don't need to suffer by the threat of less school as a result of strikes.

Promises should be extracted from provincial politicians in the next Ontario election to improve the mediation and arbitration process and ban the right to strike for all public employees providing an essential service.

Just another little suggestion.

***

Bob Rae is a formidable political campaigner who is capable of mounting a powerful election fight. The provincial NDP is in the black while the Tory party is still $2.5 million in debt and the Liberals haven't yet prepared their version of Chretien's Red Book.

Rumors are circulating that there could be an Ontario provincial election in the fall based on Mr. Rae's travels around the province bashing the federal government.

Another reason is that some NDP members want an early election so they can run for municipal office if defeated in the provincial election. Not a bad idea because the NDP may have real trouble getting back in.

SEAWAY NEWS
Serving Cornwall and Area Since 1985
PUBLISHED WEEKLY
329 - 2nd St. West, Cornwall, Ontario K6J 1G8
Pres. & Gen. Mgr.: R.N. Aubry **Vice Pres. & Sales Director:** R.E. Shaver
Distribution Manager: T.N. Aubry
Marketing Representatives:
Bill Snelgrove ... Arlene Hulls ... Bill Doherty
Seaway News Is A Division of 1338-0464 Quebec Inc.
Office: 933-0014 Classified: 933-0015 FAX: 933-0024

SEAWAY NEWS
LETTERS TO THE EDITOR

Time For A Change

Dear Editor:

In response to D.B. MacCarthy's (Senior Vice President, Human Resources Ontario Hydro) letter in the Standard Freeholder, April 4th, 1994 edition.

One thing that we can agree on is that change is required, and at the onset we (PWU) took the position that change was required and that we would work with the employer to achieve results that best meet the needs of the Province's rate payers.

Mr. MacCarthy would like to exclude the Society of Ontario Hydro Professional and Administrative Employees from being management staff (6000 staff). This group is made up of supervisors (i.e. they manage production and staff), engineers (i.e. administer work), and other professional functions e.g. labour relations. You decide if that is management staff or not.

I am also curious that a VP of Ontario Hydro should defend the Society; when do they bestow that same honour on the Power Workers Union.

Now let's look at reality:

	#Staff	%Staff	Avg. Earnings	%Payroll
Executive	521	2.3	$102,725	4.5
Mgt. Function	1,544	6.8	$56,580	7.3
Society	5,757	25.2	$62,309	30.2
Power Workers	14,899	65.3	$46,065	57.7

This clearly shows what we have said all along, non-PWU staff account for just over a third of all staff (ratio 1:1.78, management staff to non PWU staff), which represents 42% of the wage burden.

With 6000 PWU staff leaving this clearly shows that there are far too many highly paid managers, professionals, administers and support staff and too few "hands on" PWU workers; this is especially true with all the capital cuts (new construction) that have occurred.

Now the good news. The PWU have negotiated a collective agreement that is good for the rate payers of Ontario, it provided us with a seat on Ontario Hydro's Board of Directors, as well as, one seat on Hydro's Consolidated Management Committee. This will provide the means to insure that wage dollars are spent in a most productive fashion. And that's a change that benefits everyone.

Yours truly,
Fred Hansen,
Chief Steward
6-4.

Taxing The Governor-General

Dear Editor:

A short time ago Preston Manning made a motion in the House of Commons that the Governor-General start paying income taxes. I and I hope, millions more Canadians second that motion. Here we have a man, who was not elected by the people which strongly suggests he wasn't fit to represent a group of people, never mind a country but now he supposedly is representing the Queen.

The Queen has enough troubles on her hands with her rebellious in-laws; (or should that be out-laws?) without having a very costly person carrying her banners, the so called G.G. And now I find out that the same G.G. is above paying taxes to the country that keeps him in the lap of luxury.

We need a Governor-General like we need another Mulroney and everybody knows we don't need that.

If Jean (The Plan) Chretien wants a way to save money he has a good one in front of him, get rid of the Governor-General (no matter who he or she is). He is not better than any one of the millions of people who are sucking the life out of Canada at an alarming pace taking and not returning anything of value. This would not hurt the Queen's status here, as I read that 52% of so called Canadians are not in favour of the Royalty, times have changed because of mass immigration. When becoming a Canadian citizen they don't have to swear allegiance to the Queen and they can say under their breath that, they are still pulling for their own country. That is not a fact, but a possibility, otherwise, why would most immigrants feel that Canada should fight their battles with their home governments because their relatives are not being treated as well as they would like them to be. Excuse my rambling, I'm getting away from my point.

What I would like to stress is that something should be done about the position of the Governor-General. We don't need one and just think of how much money could be saved by eliminating that gravy train. He has two large homes plus enough uniforms to dress an army in. I'm never sure if he is an Admiral of the Fleet or a General in the Army. One thing I do know is that he costs Canada a zillion dollars just to have him around, now Jean Chretien wants to send him abroad so it will cost a lot more money just for show, as the G.G. can not sign any trade deals nor does he have the authority to enforce any laws.

Let's not be bitter about this, let's be sensible, and bid the Governor-General adieu, and if he wants to play soldier or sailor let him do it on his own time and money, as Canada can't afford a hanger on like that, we have enough already, and each time we pick one up there goes another million down the drain. You may think I don't like the G.G., well you are right, but there isn't anything personal about it. I just wonder how anybody can continue to gouge the country he is supposed to uphold.

So, Mr. Chretien, I trust that you will either re-read or rewrite your red book so we can remove the Governor-General and we will all be happy for ever after (except for the Governor-General of course).

Respectfully yours,
Fred Upton,
Cornwall.

The views expressed by columnists and/or letters to the editor are not necessarily the views of this newspaper or its publishers.

Live The Easter Message

Dear Editor:

In his article (Standard Freeholder, April 9th, 1994) Reverend Gary Ostler challenged us to "live the Easter message - to get out of our complacent, comfortable pews and put our private Christianity into public action".

We are now presented with a wonderful opportunity to accept this challenge. On June 25th, the March For Jesus will give the people of Cornwall and area the chance to join a worldwide celebration of the Christian faith.

It calls Christian of all denominations to come together for the purpose of joyfully and publicly proclaiming Jesus as Lord - to acknowledge that He is truly the King of the Nations.

The March For Jesus does not call Christians to pretend that there aren't differences in theology or religious practice among us, but simply to acknowledge and celebrate our common belief in Jesus as Lord, and to be open to what the Holy Spirit might be saying to us.

March For Jesus affords Christians who wouldn't normally worship together, the time to focus on one thing that they do agree on ... that Jesus is worthy of worship and praise. And so, Christians, take the love, joy and life that they experience within their church walls and display it outside their church wall.

Sincerely,
John Grady,
Cornwall.

MPP REPORTS



By John Cleary
SEAWAY NEWS

NDP Seeks To Unionize The Family Farm

Last week, the NDP government ordered that a billboard in a farm field outside of Wingham be pulled down. The government said the sign, which compared Premier Bob Rae to a donkey with the slogan "Which one wants to unionize the family farm?", had to removed because it was not an advertisement for a commercial product or business.

Premier Rae denied that his government's decision to pull the sign was an attempt to suppress freedom of speech. The group responsible for posting the sign, Ontarians for Responsible Government, has said that another 25 identical billboards remain in place throughout the province and that they will be fighting to restore the Wingham one. They posted it to raise attention to an NDP government plan to unionize family farm workers across the province.

Traditionally, farmers have been exempt from the Ontario Labour Relations Act to minimize the impact of labour disputes which would be devastating to a farm operation. However, under their controversial and damaging Bill 40, the NDP government stripped family farms of their exemption from the Labour Relations Act and said they would produce new farm labour legislation.

On July 29th, 1993, Labour Minister Bob Mackenzie introduced Bill 91. Despite the Minister's earlier promise of independent legislation, Bill 91 will likely serve as an appendum to Bill 40 for agriculture. Further, Bill 91 ignores recommendations made by the Agricultural Labour Relations Task Force set up to study farm labour issues, and an independent legal review has found that it does not even contain provisions which the Minister himself had pledged.

The Minister has admitted "I don't claim to be any expert at all in terms of farm products, farm production and farm operations." The Minister need not have made this confession; introducing Bill 91 in itself reveals his ignorance of the agricultural industry. Anxious that the Minister not move for the bill's second reading without significant amendment, my Liberal caucus colleagues and I demanded that the bill receive special legislative debate on April 6th, 1994.

As the bill currently stands, family members including uncles, aunts, nephews and nieces could be forced to join unions even though the Task Force made clear recommendations against such a provision. It is absurd that the Minister is proposing to force union cards onto family members to organize their farm chores. While an extreme, it has been queried that the Labour Minister may next demand that home owners charge their relatives an association fee for pitching in to paint fences or repair automobiles.

As well, Bill 91 does not include any provision to prevent strike action against family farms. I find this omission to be particularly critical. Agriculture is a time-and-season-conscious industry. Crops do not stop growing, and animals do not stop eating because of a labour dispute. Without adequate protection, work stoppages can quickly ruin entire crops, hurt livestock and force a farm into bankruptcy. The Minister may think his unionizing schemes help assist sectors such as automobile manufacturing, but he is failing to recognize that, unlike headlights, tomatoes cannot wait in the field or warehouse for a labour dispute to end.

My caucus colleagues and I recognize the distinctiveness of agriculture. Over the coming weeks, we will be working closely with the recommendations made by the special agricultural labour relations task force and we will be calling for massive amendments to Bill 91 to provide the necessary protection for family farms. If you would like to review a copy of Bill 91 or the Task Force Report and offer your views on amendments to the legislation, please feel free to contact my constituency office at 933-6513 or drop by 404 Montreal Road in Cornwall.

Editor's Note: Due to an internal error last week, Mr. Cleary's picture appeared in Mr. Villeneuve's column. We apologize for any misunderstanding or inconvenience.

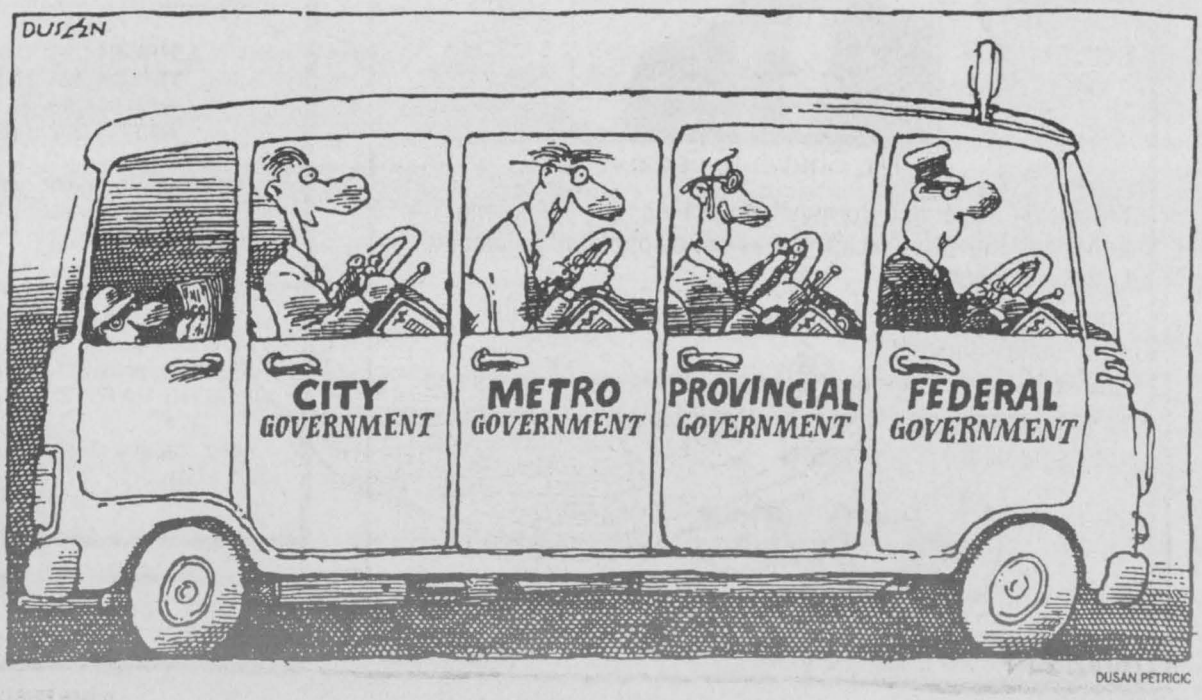

COMPLIMENTARY FACIAL

Mary Kay has a personalized, proven-effective program specially designed to meet your skin's individual needs. All basic skin care products are non-comedogenic and clinically tested for skin irritancy and allergy. Most are 100 percent fragrance-free and are safe for sensitive skin. Call me for a **free** consultation and a **complimentary** facial.



MARY KAY
FACE-TO-FACE BEAUTY ADVICE™
Francine Snell 932-6656
Independent Beauty Consultant

SCIENCE

By Edward Willett

Plastic

I vividly remember a science fiction book I read as a kid about the destruction of civilization by a new strain of bacteria. It didn't kill people: it ate plastic. Electronic equipment disintegrated, clothes dissolved, airplanes fell apart, buildings burned... modern society ceased to function, so dependent had it become on plastic. If our ancestors lived in the Stone, Bronze and Iron Ages, we live in the Plastic Age.

Alexander Parkes invented the first synthetic plastic, celluloid, in 1856. This mixture of cellulose nitrate and camphor substituted for ivory in billiard balls, combs and piano keys. Early motion picture film was also made of celluloid, but its extreme flammability meant that more than one early movie house went up in smoke.

The second synthetic plastic, Bakelite, came along in 1909. Invented by Leo Baekeland, who simply heated a mixture of phenol and formaldehyde, it was heat-resistant, and is still used in pot handles, bottle caps and electrical hardware.

But, the real boom in plastic began just before the Second World War, when nylon, vinyl, polystyrene, polyethylene and polyester all appeared.

All plastic is based on the chemistry of carbon, whose atoms can form long chains. These chains give most plastics ("most" because there are lots of exceptions) these characteristics: 1) low strength - most plastics are about one-sixth as strong as steel; 2) low stiffness - about one-tenth that of metals; 3) a tendency to stretch under stress; 4) low hardness; 5) low density - about the same as water; 6) brittleness at low temperatures; 7) a loss of strength and hardness at moderately elevated temperatures - plastics expand about 10 times as much as metals do when heated; 8) flammability; 9) high resistance to electricity; and 10) a tendency to degrade when exposed to ultraviolet radiation.

The exceptions arise because carbon also interacts easily with other atoms. The most basic plastics are synthesized from hydrocarbons: oil, natural gas, etc. By replacing some of the hydrogen atoms in the hydrocarbon with other elements, you can create various kinds of plastics: polyvinyl chloride (PVC), for example, in which chlorine has replaced some of the hydrogen atoms.

You can get other effects by changing other aspects of the plastic. Most plastics are "thermoplastic", that is, they soften when heated. By adding cross-links between the long molecular chains (usually oxygen atoms), however, you can create a "thermoset", which can only be molded once, then hardens and cannot be reshaped. Teflon, which also contains flouring atoms in place of all hydrogen atoms, is a familiar cross-linked thermoset. (Teflon's full name is polytetrafluoroethylene. I can't imagine why they shortened it...).

Most thermoplastics are particularly vulnerable to ultraviolet radiation, which breaks apart the long carbon chains, causing brittleness. (Carbon black is usually added to polyethelyne pipe to keep ultraviolet radiation from penetrating it.)

The general softness and flexibility of plastics was overcome just before the Second World War with the invention of the first of the 'engineering plastics'... nylon. Incorporating nitrogen into the long molecular chains along with carbon resulted in a strong, crystalline, abrasion-resistant material.

Polyester appeared at about the same time. We think of polyester as something ugly clothes were made out of in the '70s, but, reinforced with fiberglass, polyesters have also been used to make large objects from boats to furniture, because their synthesis requires neither heat nor pressure. Reinforced with glass, polyester can even be made as strong as metal. (No surprise to anyone who ever had a pair of polyester pants that simply refused to wear out!)

Most plastics are actually composites, whether reinforced with glass or mixed with wood flour, clay filler, aluminum or various gases.

Mixing plastic with gases creates plastic foams such as Styrofoam, used not only to make coffee cups, but also as insulation or a cushioning material. Other higher-density foams can even be used as structural materials. Some foams are completely water resistant because all the gas bubbles are self-contained, while in some the bubbles run into each other, allowing the foam to absorb water like a sponge.

What does the future hold? Maybe "oriented plastics", in which the long molecular chains are parallel to each other, instead of twisted and tangled. Ever since the 1930s, scientists have known that oriented plastics could be made stiffer and stronger than steel or ceramics, but it's proven very hard to accomplish. The most famous oriented plastic to date is Kevlar, used to make lightweight bullet-proof vests. But although it's stronger and stiffer than aluminum and glass-fibre composites, it's still less stiff than steel.

But research is continuing - and considering what has already been accomplished with plastic, expect many more uses for this remarkable material to come.

The Age of Plastic is just beginning.

TOYOTA
RED TAG DAYS
91 FORD ESCORT, air, auto., 4 door, l/b, 87,000 km, $7,995
91 NISSAN NX 1600, t-top, 5 speed, tilt, cruise, 57,000, $10,900.
90 TOYOTA CAMRY LE, V6, air, 107,000, $11,900.
89 TOYOTA CAMRY LE, V6, auto, power group, 148,000, $9,900.
89 TOYOTA CAMRY LE, auto., air, cruise. power package, 67,000 km, $12,900.
89 DELTA 88 ROYAL, fully loaded! 144,000 km, $8,995.
88 MAZDA RX7, 2 door, auto., 83,000 km, $7,495.
87 TOYOTA TERCEL, 2 door, auto., 107,000 km, $5,995.
Rodger Grant TOYOTA
353 Pitt St. 932-1106

SUZUKI.
The ride you've been waiting for.™
Bob's Bike Of The Week



$64.75 per week
1994 RF900 R
Bob's Cycle
Cornwall Centre Rd. (just west of Brookdale) 938-7244
* O.A.C., Taxes, frt., extra, payments based on 48 month term

APPOINTMENT

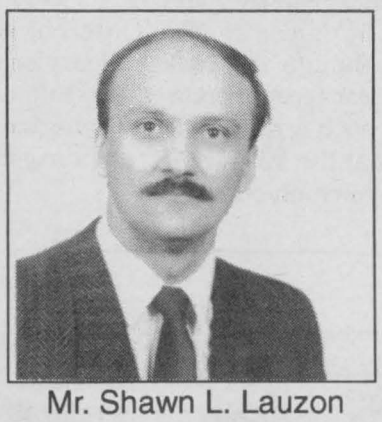

Mr. Shawn L. Lauzon

Marcel Bélanger and Cornwall Motor sales are pleased to announce that Shawn Lauzon has been appointed Sales and Leasing Consultant.
Shawn brings to our team many years of experience in Sales and Public Relations.
Shawn extends a personal invatation to his many friends and acquantances to visit him at Cornwall Motor Sales and Discuss your automotive requirements.

CMS CORNWALL MOTOR SALES (1989) LTD.
Brookdale Ave. & Hwy. 401 933-3000

TENDERS

REQUEST FOR TENDER

GENERAL CONTRACTING SERVICES

The St. Lawrence Parks Commission is requesting bids for the provision of general contracting services, on an "as required" basis during the period May 15, 1994 to May 14, 1995, to all its locations except Fort Henry, Kingston.

RFT-94-294 CARPENTRY
RFT-94-295 PLUMBING
RFT-94-296 ELECTRICAL
RFT-94-297 PAINTING

Tendering information may be obtained by contacting the Purchasing Supervisor at 613-543-3704 prior to April 29, 1994.

Sealed Tenders, clearly marked with the applicable number will be received by the Purchasing Supervisor, The St. Lawrence Parks Commission, Administration Building, R.R. 1, Highway 2, Morrisburg, Ontario, KOC 1XO, until the **CLOSING DATE: 2:00 P.M. ON MAY 5, 1994**.

Public opening of tenders will commence at 2:05 p.m. on the same day.

THE ST. LAWRENCE PARKS COMMISSION
AN AGENCY OF THE ONTARIO MINISTRY OF CULTURE, TOURISM AND RECREATION
Parks of the St. Lawrence

ADAMS COMPUTER
Invest In A Learning Experience
Upgrading Performed on Present Systems
HARDWARE and SOFTWARE
Installation and Sales
For Service and Quality Products
936-8357

NUTRITIOUS AND DELICIOUS

Ham Spirals

1	1	125 g pkg. Schneiders Lifestyle Sliced Smoked Ham
2	2	large (10") flour tortillas
1/4 cup	50 mL	lite cream cheese, softened
1/4 cup	50 mL	low-fat cottage cheese
1/4 cup	50 mL	non-fat yogurt cheese (see directions)
2 tbsp	25 mL	honey mustard
		Freshly ground pepper to taste
1 tsp	5 mL	medium curry powder (optional)
6	6	large Boston lettuce leaves
1/2 cup	125 mL	alfalfa sprouts

(NC)—To make yogurt cheese, place 1/2 cup (125 mL) non-fat yogurt in a strainer lined will, cheese cloth, over top of a bowl. Cover with plastic wrap and refrigerate for six hours to overnight. Pour out liquid and place the thickened yogurt cheese in a small bowl.

Blend together the yogurt cheese, cream cheese and cottage cheese. Mix in honey mustard and season with freshly ground pepper and curry powder if desired.

Spread mixture evenly over the tortillas, right to the edges. Cover with sprouts and top with ham slices, then lettuce leaves. Leave a 1/4" (0.6 cm) rim of just cheese around the outside. Roll up, keeping everything intact. Keeping the seam side down, cover with plastic wrap and refrigerate for about one hour.

To serve, unwrap and trim edges evenly. Slice with a serrated knife into 1" rounds. Recipe should provide 24 slices. Serve as an appetizer with fresh raw vegetables. Four appetizer servings.

Nutritional Information	(per serving)
Total calories	224 cal.
Total protein	14.7 g
Total Fat	7.2 g
Total Carbohydrates	25.1 g

Turkey Quesadillas

4	4	large flour tortillas
8 slices	8 slices	Schneiders Lifestyle Sliced Turkey Breast
4 oz	125 g	lite Monterey Jack cheese, grated
1/2 cup	125 mL	bottled chunky salsa
4 tbsp	60 mL	fresh coriander, chopped

(NC)—Place one tortilla in an ungreased skillet over medium heat. Place two slices of turkey breast on half of the tortilla and top with 1/4 of the grated cheese, then 1/4 of the salsa and 1 tbsp (15 mL) of the chopped coriander. Fold tortilla over, then flip to heat other side. Fold in half again. Turn once more to heat through and melt the cheese. Repeat for each tortilla. Serve with salad. Four servings.

Nutritional Information	(per serving)
Total calories	313 cal.
Total protein	20.8 g
Total Fat	9.5 g
Total Carbohydrates	35.7 g

Sportec Novice "A" Champs



Congratulations to Sportec Novice who rolled past Huron Hockey S. to win the gold in the CMA Novice "A" championship on Sat., March 26, with a final score of 5-3.

A big "thank you" to our sponsor, Sportec, and coach Brian McTaggart, and assistant coaches Dave Ballantyne and Debbie Chartrand.

Pictured, back row, L.-R., Jeffry Piche, Carson Ballantyne, Owen Randlett, Joel Aikman, Jean Pierre Brousseau and Justin Miller.

Front row, L.-R., Ryan Kuhn, Johnathan Mayer (goaltender), Steve Newman, Oliver McTaggart, Christopher Chartrand, and Shawn Lacey. Missing in the picture is David Peters.

POLICE REPORTS

Seat Belt Campaign

During the two week period starting April 16th to April 29th, 1994, the Cornwall Police Service will be conducting a Seat Belt Blitz in the City of Cornwall, in conjunction with other Police Services throughout Ontario.

This year, the Multidisciplinary Seat Belt Education and Enforcement Committee has planned a one day seat belt usage count across the province, using volunteers. This task will be completed at the conclusion of the seat belt campaign on Saturday, April 30th, 1994.

Anyone found committing an offence under the Seat Belt Sections under the Ontario Traffic Act, is subject to a $90.00 fine along with deduction of two demerit points.

There will be a zero tolerance.

PLEASE BUCKLE UP!!

ROBBERY WITH VIOLENCE IN CORNWALL

STORMONT - Cornwall

Crime Stoppers needs your help solving an armed robbery which occurred between 9:30 and 9:45 pm on Saturday February 26th, 1994 at a private residence on Sandfield Cr., Cornwall. The suspects gained entry through the rear door, the larger of the two male suspects stuck the victim in the head with a baseball bat, pushed him down the stairs, and proceeded to tape the victims hands and feet together. The other male suspect then grabbed the other victim in the kitchen and demanded money. Stolen property anywhere from $3,000 to $4,000 in cash and lottery tickets. Larger suspect described as white male, 6'1" plus, lean build, dark clothing, ski mask, wearing surgical gloves and English speaking. Shorter suspect described as white male, 5'8", medium build, blue eyes, English speaking, dark clothing, navy blue balaclava with red trim around mouth and eyes, also wearing surgical gloves. Weapons used in robbery includes hand gun and a baseball bat.

DUNDAS - Morewood

Crime Stoppers needs your help in solving a break, enter and theft at the Morewood Firehall between March 28th & 30th, 1994. Suspect(s) gained entry by prying south door & into garage area. Stolen property includes: Honda 8hp 3" water pump - red & white, equipped with brass firehose fittings. Honda 5000 watt 8hp generator, red, new condition. Homelite gas circular saw 12 inch, metal blade, red, Model #K12.

SEAWAY VALLEY CRIME STOPPERS

GLENGARRY - Lancaster

Crime Stoppers needs your help in solving the theft of two Honda pressure pumps which occurred between February 22nd and March 18th, 1994. The theft took place at Trans-Northern Pipelines, Hwy 34, Lancaster. Stolen property includes 1-Honda 1.5" standard pump, Model #10513C. 1-Honda 1.5" high pressure pump, Model #WH15XK1C1. Total value of stolen property is $1,100.

Crime Stoppers will pay up to $1,000 cash for information leading to the arrest of persons responsible for these crimes or any other unsolved case. Callers do not have to reveal their identity or testify in court.

Crime Stoppers Can Be Reached By Calling
937-8477 or 1-800-265-8477

$75.00 value
Windshield Replacement
INS. PRICES (in shop only)
We pay the $50. deductible
PLUS we give you $25 Cash Back
YOUR WINDSHIELD COSTS YOU NOTHING
NO overcharge to ins. co.
120 TOLLGATE WEST
936-2481
PRO
We will administer your claim for you
AUTO GLASS and TRIM

MASSE FURNITURE
GE NATIONAL HOME APPLIANCE SALE
COUNTRYWIDE
FROST FREE 16 cu. ft. REFRIGERATOR
FAMILY SIZE
Comes with full width shelves and handy door storage. Never needs defrosting. 4.0 cu. ft. freezer section. Ice maker ready and easy to clean textured steel doors.
$597
FULLY FEATURED 30" ELECTRIC RANGE
Includes Easy Clean oven, lift off oven door with window, lighted oven, and Convenient pots and pans storage drawer.
$497
RANGES AVAILABLE FROM $447
FREE DELIVERY
WAREHOUSE PICK-UP PRICES
AUTOMATIC ELECTRIC DRYER
5.0 cu. ft. capacity, timed dry cycle, safety start switch. Door opens wide for easy loading into large capacity
$327
QUALITY BUILT-IN DISHWASHER
Dual level wash system, special rinse and hold feature, soft food disposer, deluxe silverware basket and rinse aid dispenser.
$297
LARGE CAPACITY WASHER
Large 2.4 cu. ft. capacity tub. Two wash / rinse temperature selections. One wash / spin speed selection. One water level. Rear lid opening.
$397
LARGE CAPACITY WASHER WITH MINI BASKET
Too many features to mention them all. The large capacity lets you wash big loads the usual way PLUS providing a mini basket for smaller loads.
BONUS FABRIC SOFTNER DISPENSER INCLUDED
$518
HEAVY DUTY AUTOMATIC ELECTRIC DRYER
Deluxe features include multi cycle settings for complete flexibility in handling all fabric types: Regular, Permanent Press and Damp Dry. Reversible door.
BONUS DRYING RACK INCLUDED
$348
WE TAKE AWAY OLD APPLIANCES FREE
COUNTRYWIDE
YOUR DOLLAR BUYS MORE AT YOUR COUNTRYWIDE STORE
MASSÉ
MAYTAG
FURNITURE & APPLIANCES
305 McConnell Avenue 932-3240
NO MONEY DOWN • NO DEPOSIT • NO PAYMENTS



MONSTER BINGO
SD&G RESOURCE CENTRE FOR INJURED WORKERS
P.O. Box 3A7 Cornwall Ont. K6H 5T7
NATIVITY HALL
SAT., APRIL 30th, 7 p.m. (doors open at 5)
$40.00 per package – includes Specials (Bonanza Extra)
Packages now on sale at:
Nativity Hall, 301 McConnell
Mitchell's Store, 3034 Pitt St.
Frick & Frack's, 1916 Pitt St.
Short Line Video, 1300 2nd St. W
REGULAR NATIVITY BINGO
MON.-TUES.-WED.-THURS.-FRI.-SUN. – 7:00 P.M.
JOIN US THURS. & FRI. AT 10:00 P.M.
Proceeds to the S.D.&G. Resource Centre for Injured Workers Licence #P938494
310 McConnell Ave. 933-0590

In And Around Cornwall... Coffee Talk

This week's question

HOW WOULD YOU FEEL WINNING A GREAT CRUISE?

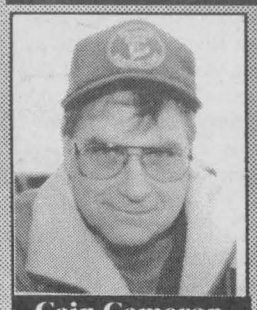

Cain Cameron
In January, it would be great!



Mable Beecmer
Park the bus and let's go!!



Sherry Matt
I'd like it.

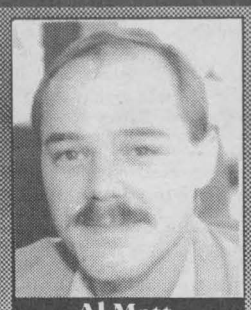

Al Matt
I'd take her (Sherry) out with me.



Pierre Tessier
Last time I was on a cruise I was sick ...but I'd go again.

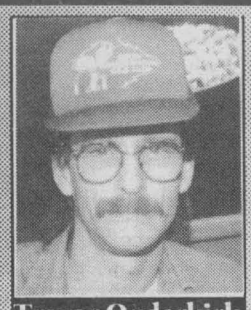

Trevor Ouderkirk
It would be nice, if I could get the time off work.

This week's Coffee Talk people were seen at Country Style Donuts, 841 Sydney St.

by Kathleen Greffe

Oldsmobile introduces flagship model: Aurora

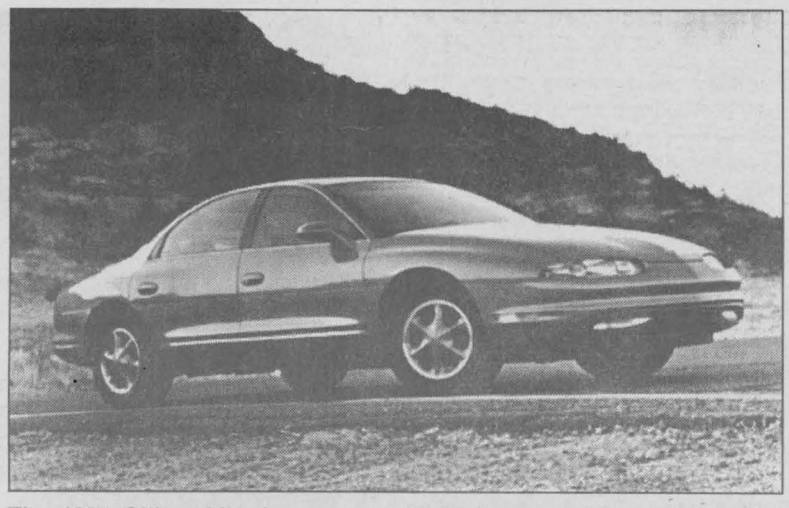

The 1995 Oldsmobile Aurora appeals to buyers seeking engineering sophistication, bold design and value. NC

(NC)—The public introduction of the Aurora, Oldsmobile's new flagship sedan, launches the GM division into a dynamic market segment. Aurora is a sleek, four-door sedan that offers a balance of luxury and performance.

When the Aurora goes on sale in Canada this spring as a 1995 model, it will appeal to buyers seeking engineering sophistication, bold design, refined interior appointments and value.

Aurora will be targeted at the lower-priced end of the luxury automobile market segment. The consumers that comprise this segment are well educated and affluent, and many may be driving an import vehicle while harbouring a desire to buy a quality, domestic model.

The Oldsmobile Aurora is powered by an exclusive 250-horsepower, multi-valve 4.0-litre V8 engine that works in harmony with the Hydra-matic 4T80-E four-speed, electronically controlled automatic transmission to deliver responsive acceleration, smooth shifting and competitive fuel efficiency.

AUTO FACTS

An all-independent suspension helps keep the wide 16-inch radial tires firmly planted, while a four-wheel-disc-brake system with standard anti-lock brakes provides excellent stopping ability and control during emergency maneuvers.

To provide a higher degree of occupant safety, standard driver and front-passenger air bags have been integrated into the interior design.

Inside, there is a strong emphasis on the driver's needs that can he seen in the wrap-around instrument panel, clearly laid-out instruments and controls, and supportive front bucket seats.

Under the heading of "exceeding the customer's expectations," there's a number of functional features: an extra power receptacle in the front ashtray; four cupholders; steering-wheel touch controls for climate and stereo systems; illuminated door-mounted switches for night-time convenience; two transmission modes for the driver; rear seat centre storage and a pass-through feature for accommodating long cargo; and much more.

The Aurora also features the industry's first application of the Bose "Acoustamass" sound system, designed specifically for the Aurora, as well as a state-of-the-art climate control system, which uses a high-capacity air-distribution system in the instrument panel and front doors.

The exterior of the Aurora is marked by strong, muscular shapes. To keep the design clean and flowing, there is no grille or add-ons of any kind, and very little brightwork.

To assure highest levels of quality, reliability and durability, special procedures are being implemented for the Aurora. For instance, a special silicon-bronze material will be used to fill critical body seams prior to painting. In addition, the powertrain will be installed in the car off-line to allow ample time for flawless assembly. And every Aurora will be test-driven on a track specifically configured to ensure that each Aurora meets the strictest standards for customer satisfaction.

AWESOME
THE PRICES ARE RIGHT AT CORNWALL MAZDA



LEASE A MAZDA B2300 TRUCK
$159. mos. - 48 mos.
OR SAVE $1000
ONLY $10,675
The KING Of Light Trucks At The LOWEST Prices

PROTEGE



LEASE FOR $199.00* 48/mos. or SAVE $1600
only $11,995*

323



SAVE $800
only $9,395*

*Based on a 48 month lease for vehicle equipped as described. Shorter lease terms available. A minimum down payment of $1,700 Protegé DX, $1,850 MX-3 Precidia RS, $2,700 MX-6 Mystère $2,700 626 Cronos DX, $2,830 MPV, $1,700 B2300 4X2 Base and a security deposit of $250 Protegé DX, $300 MX-3 Precidia RS, $350 MX-6 Mystère RS, $300 626 Cronos DX, $350 MPV, $200 B2300 4X2 Base is required. 100,000 km mileage conditions apply. Freight, P.D.I., license, insurance and taxes not included. Minimum discounts are from M.S.R.P. and apply to vehicle purchased and cannot be combined with lease offer. Offers apply to new 1993 and 1994 passenger vehicles and 1994 trucks. Vehicles not exactly as illustrated. Dealer participation is 50% of offer. O.A.C. Participating dealers may lease/sell for less. Offers apply to qualified retail customers only and may not be combined with other offers. See participating dealer for details. Program starts April 4, 1994 for a limited time.

CORNWALL MAZDA
1405 Rosemount
933-6210

MAZDA Personal LEASE™

Guy's Radiator



OIL LUBE & FILTER $18.85
10% discount
for customers over 50 years of age
Class 'A' Mechanic on duty
Brakes ~ Suspension ~ Shocks ~ Front-End ~ Exhaust System...
633 Pitt St., Cornwall 932-1109

RIDGEWOOD FACTORY OUTLET
OPEN SATURDAYS ONLY 8 - NOON
CLEARANCE SALE
THIS SATURDAY ONLY! 8 am - Noon

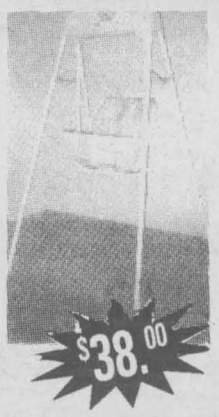

BABY SWING $38.00

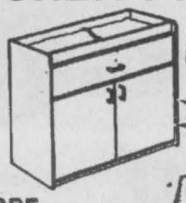

CHANGE TABLE $38.00



WARDROBE $80.00



$55.00

STROLLER $48.00

FACTORY SECOND SAMPLES
WHILE QUANTITIES LAST
3305 LOYALIST ST.
- INDUSTRIAL PARK -
- NO CHEQUES -
WHILE QUANTITIES LAST!

THE CARD CORNER by Phil Erwin

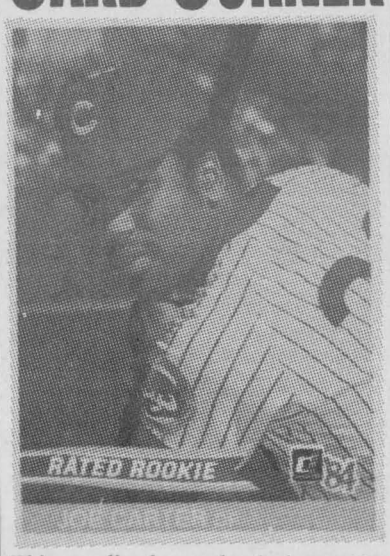

This man lived every boy's dream: He hit a home run in the last of the ninth inning to win the World Series ... **JOE CARTER** joined Bill Mazeroski as the only batters to end a Series with a home run ... Carter has averaged an excellent 31 homers and 112 RBIs during the last eight seasons, and his postseason heroics spurred new collector interest in his early cards ... This 1984 Donruss card, showing Joe as a Chicago Cubs rookie, has become the most valued single card in a set often considered the best of the 1980s ... Carter's "Rated Rookie," #41, has surpassed Don Mattingly's rookie card, and now sells for as much as $60 ...

© 1994 KING FEATURES SYNDICATE

Cash in on the collecting craze with Phil Erwin's booklet, *Sports Card Investing for Fun and Profit*! Send $3 (check or money order payable to King Features) with a self-addressed, stamped (52 cents), No. 10 envelope to: Card Investing, P.O. Box 5669, Riverton, NJ 08077.

March For Jesus

The official route for Cornwall's June 25 March For Jesus has been approved by City officials.

The march which will officially kick off local Canada Week activities will begin at the Cornwall Civic Complex, work its way east on Water Street, down Montreal Road to McConnell Avenue, North on McConnell to Second Street West on Second to Marlborough Street and north on Marlborough to Fifth Street.

The march will then continue west on Fifth Street to Augustus, south on Augustus to Third Street, east on Third to Pitt Street, south on Pitt to Water and back to the Civic Complex.

Special march activities are planned for the bandshell in Lamoureux Park in the afternoon featuring the official march singing group, led by Pastor Bob Burgess. Plans also call for a special gospel concert at night featuring singers from several Cornwall and area churches.

March officials again expressed joy with the fact that the organizing committee is continuing to grow. Among the committee members are Reverend Gary Ostler of St. Francis De Sales Church, Donald Smith, Audrey Moores and Jack Galarneau of St. Columban's, Reverend Rob Weatherby of the First Baptist Church, Reverend Jonathan Dent of St. John's Presbyterian Church, Pastor Burgess of the New Life Covenant Church, Reverend Brad Montsion, Larry Roderick and Agathe Armstrong of the Fountaingate Christ Assembly.

Others include Reverend Dean Purdy of Good Shepherd Church, Collette Rowley of Long Sault Pentacostal Church, Richard Quesnel of the Cornwall Pentacostal Church, Reverend Willard Warnock of the Emmanuel Osnabruck Baptist Church, John Grady of the Cornwall Wesleyan Church and Gabriel Lalande, Joe Giroux and Raymond Darveau of Nativity Church and Kevan Yuck who is involved in march-related spiritual work in the rural areas.

The next march celebration rally is slated for Holy Cross Church in the east end of Cornwall, Sunday, April 24 at 7 p.m., corner of Easton and Anthony.

Meanwhile march officials say they are looking for corporate sponsors to help cover the expenses involved in the sound portion of the June 25th march and other costs leading up to the march date. An estimated 2000 people are expected on Cornwall streets while millions more are expected in similar marches throughout the world.

Image—your competitive edge

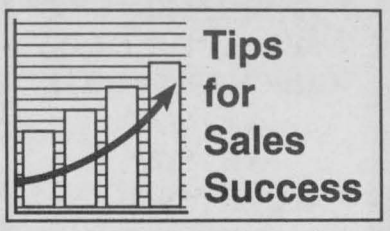

(NC)—Mother was right. You never get a second chance to make a first impression—and in sales, making a positive first impression is what it's all about.

"People form impressions of you by looking at the outside and making assumptions about what's on the inside," says Roz Usheroff, author of the Canadian Professional Sales Association's (CPSA) tip booklet, *Image—Your Competitive Edge*. "Ninety per cent of people form an opinion within 10 to 40 seconds upon meeting you."

How do you develop an effective first impression? CPSA's tip booklet offers a few hints:

• An effective first impression must show consistency between your words, actions and your look.

• Studies show first impressions are based 55 per cent on how you look, 38 per cent on how you say what you say, and 7 per cent on the words you use.

• Say what you mean and demonstrate it with purposeful movements and appropriate non-verbal communication. Projecting yourself as being innovative and creative, yet dressing from the '70s might give out a bad message.

• Be flexible. Use your judgment and instinct in different situations. Look at yourself as a chameleon in a positive way. Be sensitive when dealing with clients.

• Ask yourself what type of person you consider yourself to be; what sets you apart? What makes you stand out in a crowd? What is wonderful about you? See yourself as unique. See yourself as a winner.

To receive more information on how you can improve your selling skills, call the Canadian Professional Sales Association at 1-800-268-3794.

JL COMPUTER CONSULTING
✓ Computer Hardware
✓ Software
✓ Supplies
✓ Installation,
✓ Sales and Services
933 Marlborough
Cornwall
933-0110

John Lester

SPECIAL SPRING SHIPMENT
CHEVY ASTRO
Luxury 10TH ANNIVERSARY Edition
STANDARD 4-WHEEL ANTI-LOCK BRAKES
NOT AVAILABLE ON AEROSTAR OR BASE CARAVAN
COMFORTABLE SEATING FOR EIGHT
NOT AVAILABLE ON CARAVAN OR AEROSTAR
MAXIMUM TOWING CAPACITY –
BEATS CARAVAN
4.3 L V6 ENGINE
MORE HORSEPOWER THAN AEROSTAR OR CARAVAN


THE LUXURY OF POWER AND SAFETY FOR ONE LOW PRICE
THE 10TH ANNIVERSARY LUXURY EDITION FEATURES • Luxury Edition options include: Air Conditioning • Rally Wheels • AM/FM Stereo Cassette • Deep Tinted Glass • Automatic Power Door Locks • Captain's Chairs • Standard Features include: 4.3 L V6 Engine • 4-Speed Automatic Transmission • 8 Passenger Seating • Driver's Side Air Bag • Anti-Lock Brakes • Pulse Wipers • Plus Much, Much More.
SMARTLEASE
$279
PER MONTH/48 MONTHS†
OR PURCHASE $17,999*
Goodwrench Service Plus
THE GM 3-YEAR/60,000 KM† NO DEDUCTIBLE TOTAL WARRANTY †WHICHEVER COMES FIRST
Roadside ASSISTANCE 24 HOURS A DAY, ON 1994 MODELS
Available 24 hours a day. Professional help is only a phone call away. 365 days a year.▲
A LIMITED TIME OFFER FROM YOUR YOUR LOCAL CHEVROLET • GEO • OLDSMOBILE DEALERS
Home of everyday value pricing!
THE NOT SO SMALL PRINT
*Price for 1994 Chevrolet Astro equipped as described. †For 1994 Chevrolet Astro lease, $1,863 down payment and $325 security deposit required. Other lease terms available. *†Freight ($820), license, insurance and taxes not included. Offers apply to qualified retail customers only. These limited time offers may not be combined with any other offers. Dealer may sell/lease for less. See Dealer for details. ▲Some charges may apply. See Dealer for details.
CHEVROLET OLDSMOBILE GM

Dr. Rachel Navaneelan
B.D.S.
wishes to announce the opening of her dental practice loacated at
820 McConnell Avenue, Suite 122
(McConnell Medical Centre)
For appointments please call
933-7528
Monday to Friday
EVENING APPOINTMENTS AVAILABLE
New patients welcome

Thinking Of Doing A Flyer Elsewhere?
Think Again!
Reach the TOTAL MARKET, not just a piece of it. The Seaway News reaches 30,000 homes each week, not just a selected few.

Arlene Hulls
Sales Rep.
CALL ME TODAY FOR DETAILS
SEAWAY NEWS
933-0014

SPRING TUNE UP



Marcel Bedard
Service Manager

OIL
LUBE
FILTER
$18.95
(most cars)

SPRING TUNE-UP
CHECK UP SPECIAL
V8 - $49.95
V6 - $42.95
4 Cyl. - $39.95
PLUS PARTS
Cars w/air cond. $15.00 extra

LOU POULET MOTORS
Sales, Service & Clean Up Centre
105 Emma St., Cornwall, Ontario
937-0033

ANSWERS: 1-b, 2-a, 3-c, 4-d, 5-a, 6-b, 7-c, 8-d, 9-d, 10-d, 11-b,

EZ: Africa, Antarctica, Asia, Australia, Europe, North America, South American.

IN FACT ... Among other things, the continental-drift theory explains why there are similar mountain chains and strata, as well as similar plants and animals, on different continents.

FLANAGAN POP QUIZ

By Mike Flanagan

Time to go way back to the land before time, when our shifty world really got motivated. We're sitting on moving land masses that have their own agenda ...

CATCH MY DRIFT?

1. Scientists figure that some 230 million years ago, the Earth had only one large landmass. What do they call it? a) Panacea b) Pangea c) Panoply d) Pancreas

2. Some 135 million years ago, scientists figure, the large landmass broke into two. What do scientists call the two smaller landmasses? a) Laurasia and Gondwana b) Lachrima and Gesso c) Lobelia and Govina d) Pantagruel and Gargantua

3. The landmasses began forming today's continents and moving toward their present positions when? a) 100 million years ago b) 85 million years ago c) 65 million years d) 40 million years ago

4. What continent has a tropical past? a) Asia b) North America c) Europe d) Antarctica

5. How far do continental land masses slide over the ocean floor in a year? a) 1 to 8 inches b) 1 to 8 feet c) 1 to 8 yards d) 1 to 8 miles

6. Where have fossils of the 300 million-year-old mesosaurus, a small reptile that couldn't swim, been found? a) East Africa and Australia b) South Africa and Brazil c) Japan and Oregon d) Norway and Newfoundland.

7. Who as early as 1612 held the belief that the continents had drifted? a) Oliver Cromwell b) William Shakespeare c) Francis Bacon d) Henry VIII

8. Germany's Alfred Wegener came to the forefront of the continental-drift theory in what year? a) 1612 b) 1712 c) 1812 d) 1912

9. Looking at a map of the world, what are the easiest two areas to fit together? a) East coast of Canada to the west coast of England b) West coast of the United States to the east coast of Asia c) South coast of Australia to the north coast of Antarctic d) East coast of South America to the west coast of Africa.

10. What do scientists say causes the plates of the Earth's crust to move around? a) Tides b) Orbit around the sun c) Rotation on the Earth's axis d) Magnetic forces in the Earth

11. What term came into being in 1968 to explain the links in the drifting continents? a) Global warming b) Global tectonics c) Global tectronics d) Crustal shift

A Piece Of Art
By René Price



His satirical view in paintings and sculpture is currently showing at Cornwall & Region Art Gallery.

ANDY'S AUTO SALES
96 Pontiac 6000
87 Pontiac 6000
88 Ford Taurus
90 Ford Tempo
Laurin Filion
Sales Rep.
3048 Pitt St. N.
938-8968

Thank You Ladies!!

You made Ladies Night an unqualified success

Congratulations to our Door Prize Winners

PAT CARPENTER
The Use Of a GMC Safari Van For a Weekend

RITA MILLER
A Gift Certificate Of $50 Donated By The Hub Of Glengarry Restaurant

RUTH PAGE
A Gift Certificate For $10 Donated By The Georgian House Restaurant

SHIRLEY REESBECK
A Gift Certificate For $10 Donated By The Georgian House Restaurant

MARIE VAN BERKOM
An Oil Change Donated By Roy's Pontiac Buick Service Department

Video Equipment Was Courtesy Of Miron Electronic

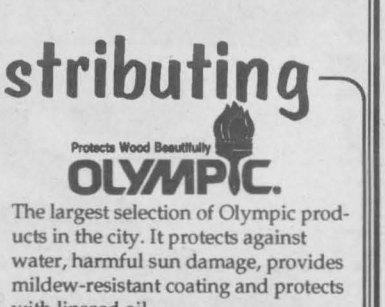

Roy's
PONTIAC BUICK Cadillac GMC TRUCK CENTRE
6 TIME WINNER OF THE PRESIDENT'S TRIPLE CROWN
525-2300
HWY 34 GREEN VALLEY 1-800-267-7173



CHRIS FRY

The Paint Pitt
Decorating and Unfinished Furniture Centre
NOW OPEN

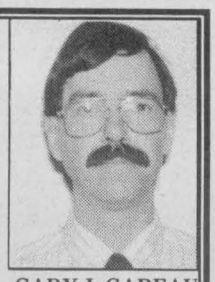

GARY J. GAREAU

A native of Cornwall, Chris is proud to be a member of Cornwall Lions Club, and has 20 years experience in Paint Sales at Cornwall Lumber – Brunet Bros. He has the ability to match colours and is proud to be part of Cornwall's future.

Many will recognize Gary from working at Atlas Rents for 14 years. Although his background is not in paint, he looks forward to dealing with the public again.

Proudly Distributing

PITTSBURGH PAINTS

Wide selection of paint products for the home, commercial use, industrial coatings. ACCUVISION – Colour matching computer. Full of ideas... *see your home painted without lifting a brush.* Pittsburg Design 'a Color. Take the guess-work out of picking colours.

Protects Wood Beautifully OLYMPIC.

The largest selection of Olympic products in the city. It protects against water, harmful sun damage, provides mildew-resistant coating and protects with linseed oil. *Available in many different colours.*

Exclusive Distributors of
Cutbill Blocking & Prestige Window Toppers
(Free-form stencilling) ***& Matching chair cushions***

Full line of Sundries Wallpapers, Borders
*Book order only — 40% off until end of April

Large selection of Unfinished Wood Furniture.

Solid Hardwood Construction
PINE, BIRCH, OAK
Night tables • Storage chests
Dressers • Deacons benches • Desks •
Blanket boxes • Bookcases •
Coffee tables • Hutches • End tables
• Pedestal tables • Mate's beds •
• Bookcase Mate's beds •
• Headboards • Armchairs •
• Framed tilting mirror • Armoires
• Baby dressing tables • Stereo stands
• Chairs • Captain's chairs •

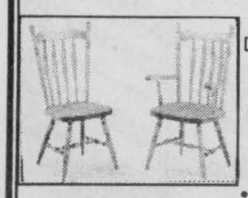



All products available pre-finished by special order only.

621 Pitt Street 933-5522

WELL-EQUIPPED

Come To Medical Arts Pharmacy For
Your Patient Aid Supplies And Ostomy Supplies

We Carry
Wheelchairs - Everest & Jennings
Walkers - Regular & Folded Models
Grab Bars For Walls - All Sizes
Commodes
Bath Bench With Or Without Backs
Raised Toilet Seat
Forearm Crutches
Crutches
Three and Four Prong Canes
Cervical Pillows
Transfer Seat For Bathtub
Reachers
Canes
Decubitus Pads
Obus Form Back Rest And Seat
Thermophore Moist Heat Pad
Sitz Bath
Abdominal Binders



Rubber Sheeting
Invalid Ring
Micropore Tape
Surgical Tape
Steri Pads
Cold Packs
Gauze Sponges
Adhesive Tape
Bathtub Safety Rail
Vaporizer
Humidifier
Heating Pad
Cervical Collar
Surgical Stocking
Knee Braces
Traction Kit
Blood Pressure Kits
Cushion For Wheelchair
Tens Electrodes Machine
Nerve Stimulators
Shower Massager
Foot Spa
Exercise Ball
Folding Canes

RENTALS
Wheelchair .$40./month
Wheelchair With Leg Rest Elevation $50./month
Walker $6./month
Commode $15./month
Crutches $3./week
Quad Cane ...$6./month
Tens Nerve Stimulator $50./month

medical arts pharmacy DRUG MART

1278 PITT STREET 933-0670
173 MONTREAL ROAD 932-6501

Bring In This Ad For A 10% Discount Excluding Ostomy Supplies

Safari '94: The Barkley Sound Expedition

Rogers Cablesystems Inc., in conjunction with the Royal British Columbia Museum, presents SAFARI '94: THE BARKLEY SOUND EXPEDITION, live via satellite, Mon., April 18, to Sat., April 23, on Rogers Community 11, Cornwall.

What is Safari '94: The Barkley Sound Expedition?

The Safari consists of camera teams exploring the sea floor and beaches of the rugged B.C. coastal terrain.

Originating from the Islands of Barkley Sound, Vancouver Island, this expedition explores the B.C. wildlife; the ancient aboriginal villages; and examines the remnants of civilizations which shape B.C.'s fascinating history.

Students will be on-site at Barkley Sound, taking part in ongoing scientific experiments as part of the telecasts. Also, students situated in various viewing sites around the country will be able to ask questions of the B.C.-based diving crew and science teams via interactive technologies.

From Toronto's Ontario Science Centre, students from a variety of schools around the region will watch the Safari on giant screens in the main auditorium. They have the chance to ask the underwater scientists questions about their exploration and participate in hands-on experiments.

Schools from across the country have received special *Safari '94* study guides consisting of activities allowing teachers to follow along with their students as the safari is telecast. These guides have been provided courtesy of Rogers Cablesystems.

Safari '94 will be carried on all Rogers systems across Ontario daily on the local community channels. Rogers Cornwall will carry the entire Safari on Rogers Community 11.

Daily live telecasts from British Columbia are scheduled as follows: 11:30am-12:30pm; 1pm-2pm; 2:30pm-3:30pm; and 4pm-5pm.

Safari '94: The Barkley Sound Expedition, April 18 to 23 on Rogers Community 11, beginning at 11:30am daily.

CABLE NOTES

Monday, April 18
Safari '94 ' The Barkley Sound Expedition - Live
11:30 Trawl
1:30 Trawl (Invertebrates)
2:30 Animal Habitats
4:00 Rov & Aquaculture
6:00 Le Travail en Ontario
6:30 Rogers Connection
7:00 Friends Across The Ocean: A special concert with the Dudley Youth String Orchestra and the S.D. & G. vocal ensemble

Tuesday, April 19
Safari '94 ' The Barkley Sound Expedition - Live
11:30 Dredge (Official Opening)
1:00 Dredge
2:30 Feeding
4:00 Intertidal
6:00 Don Boudria MP
6:30 Kinsmen TV Bingo
7:30 The Outdoor Adventure Show #4 (Small Mouth Bass Fishing)
8:00 Q&A: Questions & Answers

Wednesday, April 20
Safari '94 ' The Barkley Sound Expedition - Live
11:30 Whales - Humpbacks Bubble Feeding
1:00 Marine Sea & Rescue Coordination Exercises
2:30 Marine Sea & Rescue Coordination Exercises
4:00 Institute of Ocean Sciences
6:00 As Time Goes By
6:30 Cornwall City Council of April 11th
7:30 The Canadian Senior Baseball Championships Press Conference
8:00 German Diary TV

Thursday, April 21
Safari '94 ' The Barkley Sound Expedition - Live
11:30 Underwater Marine Escape & Defense Behavioral Characteristics
1:00 Reproduction
2:30 Otter Trawl
4:00 Aquaculture
6:00 Rogers Connection
6:30 Le Travail en Ontario
7:00 Don Boudria MP
7:30 Friends Across The Ocean: A special concert with the Dudley Youth String Orchestra and the S.D. & G. Vocal Ensemble

Friday, April 22
Safari '94 ' The Barkley Sound Expedition - Live
11:30 Earthday - Shipwrecks
1:00 Earthday - Things on the Beach
2:30 Earthday - Dredge
4:00 Earthday - Whales - Live link with Japan
5:00 German Diary Tv

Saturday, April 23
Safari '94 ' The Barkley Sound Expedition - Live
11:30 Trawl
1:00 Institute of Ocean Sciences
2:30 Trawl
4:00 Intertidal (VIP Show)


"I will work harder to earn your business than any other salesman"
Michael J. Stiles
Call me at 933-3000
CORNWALL MOTOR SALES
Brookdale at the 401

ARE YOU LOOKING FOR...
- Art Supplies
- A River Chart
- A Topographical Map
- A First Communion Gift
- A Local History Book???

You Will Find It At
THE SANCTUARY
217 Pitt St. 933-1071

IF YOU PAID MORE YOU DIDN'T VISIT LAROCQUE POOLS
REDUCED PRICES ON ALL MODELS
in stock only
OUR ABOVE GROUND POOLS ARE RESIN COVERED AND HAVE THE BEST PROTECTION IN THE REGION


21' $2119
24' $2288
OUR PRICE INCLUDES
- Maintenance Kit
- Sand Filter
- Deck Ladder
- Installation
- All Taxes
16X32 INGROUND POOLS starting at $9650
CENTRE DE PISCINES LAROCQUE INC.
Route 17 Alfred, Ont.
1-613-679-2734
OPEN ON WEEKENDS
Thursday & Friday .....9 a.m. - 8 p.m.
Saturday .....9 a.m. - 4 p.m.

A 10 YEAR/ 160,000 KM EXTENDED POWERTRAIN WARRANTY AT NO EXTRA CHARGE?*
*Limited time offer, Feb. 9/94 to June 30/94
**Freight, P.D.I., taxes, license, insurance and options are extra. Retailer may sell for less. Price subject to change without notice.

"CERTAINLY! AND IT'S ON ALL '94 JETTA AND GOLF MODELS!"
Jack MacDonell, Jack MacDonell Motor Sales
Now you can drive worry-free for the next 10 years with Volkswagen's 10 year optional powertrain warranty!
SAFETY: A safety cage passenger cell construction with side impact beams exceeds future safety standards now!
STANDARD FEATURES: Power rack and pinion Steering • Central locking
• Anti-theft alarm system • AM/FM stereo cassette 8-speaker sound system
• 550 litres of trunk space
• **Guaranteed Mobility, 24 hr. roadside assistance.**

1994 Jetta CL
$15,370
MSRP**
Ontario Volkswagen Dealers Association
PUT US TO THE TEST
Jack MacDonell Motor Sales, 632 Pitt Street, Cornwall (613) 933-3483

SPRING HOME IMPROVEMENT

1
G.L. CANVAS GOODS



325 Balmoral 938-9567

2
RÉJEAN Ouimet
CONSTRUCTION LTD.
- Custom home builder
- Siding - windows - doors
- Complete Renovations

123 Cornwall Centre Rd., Cornwall
932-1339 932-1342

3
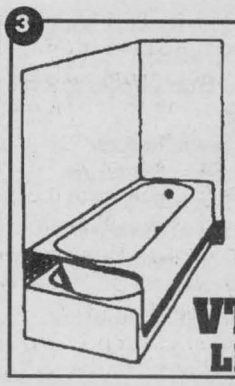

TIME TO REPLACE YOUR TUB?
We Offer A Unique Alternative
- Acrylic made-to-measure liners & walls fit directly over existing tub & tiles.
- Easy to clean
- Will not disturb existing tub, tiles, plumbing fixtures or floor.
- A unique alternative to the high cost of bathroom remodelling.

VTB inc. BATHTUB LINERS & WALLS 930-2135

4
CORNWALL'S KITCHEN CENTRE
- Custom kitchen cabinets & accessories
- Built-in appliances
- Carpet, ceramic, vinyl & hardwood flooring
- Bathroom accessories

123 Cornwall Centre Rd., Cornwall
932-1339 932-1342

5
CALL
CORNWALL ENERGY EFFICIENCY TEAM
933-0000
Call CEET at 933-0000 for your *FREE* Home Tune-up or information on how we can help with your energy efficient renovations.

CALL ONE OF THESE PROFESSIONALS FOR YOUR RENOVATIONS!

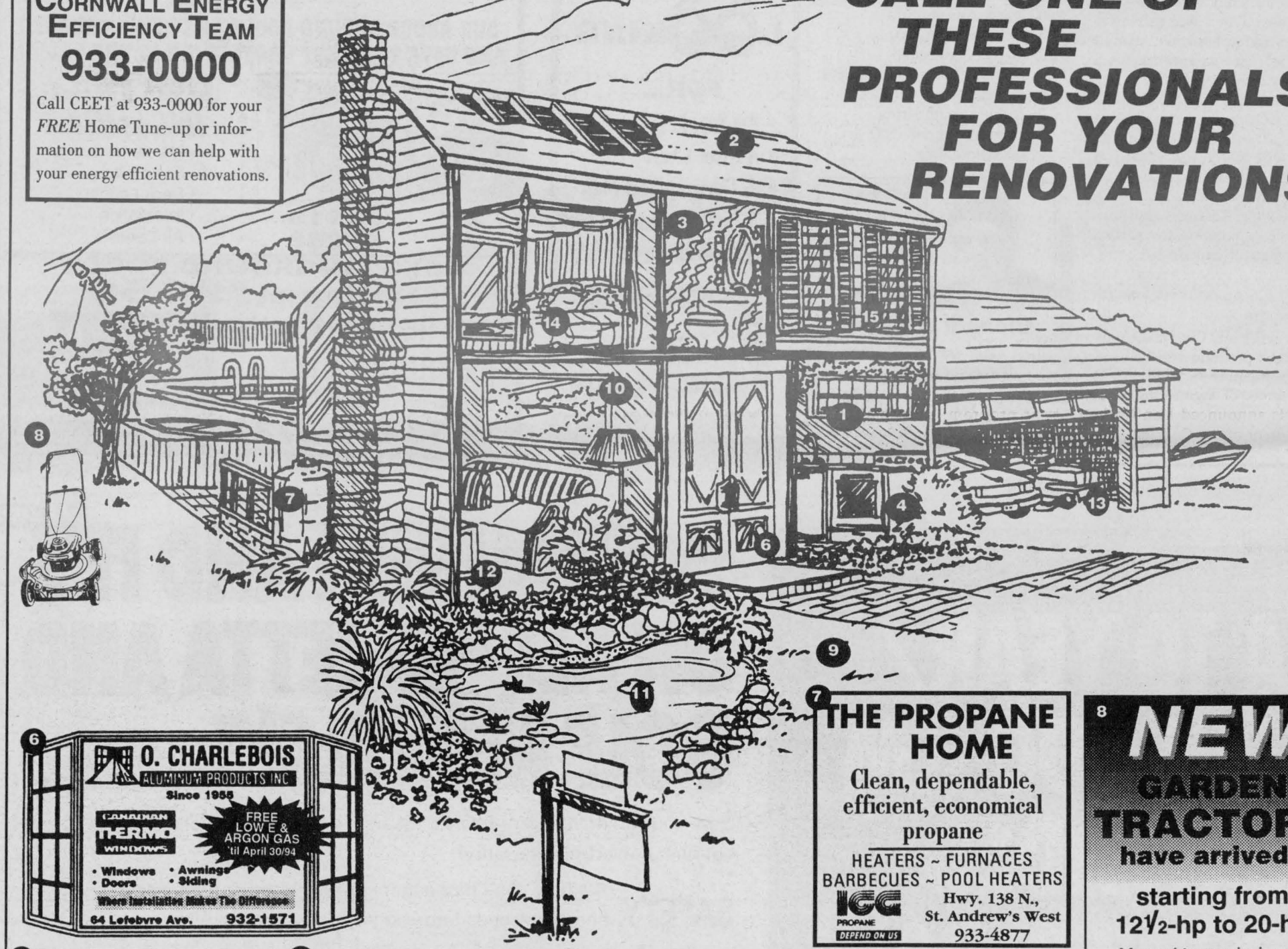

6
O. CHARLEBOIS
ALUMINUM PRODUCTS INC
Since 1955
CANADIAN THERMO WINDOWS
FREE LOW E & ARGON GAS 'til April 30/94
- Windows
- Doors
- Awnings
- Siding

Where Installation Makes The Difference
64 Lefebvre Ave. 932-1571

7
THE PROPANE HOME
Clean, dependable, efficient, economical propane
HEATERS ~ FURNACES
BARBECUES ~ POOL HEATERS
IGC PROPANE DEPEND ON US
Hwy. 138 N., St. Andrew's West
933-4877

8
NEW GARDEN TRACTORS have arrived!!
starting from 12½-hp to 20-hp
Manual transmission and hydrostatic transmission
Check out our lawnmowers and garden tillers.

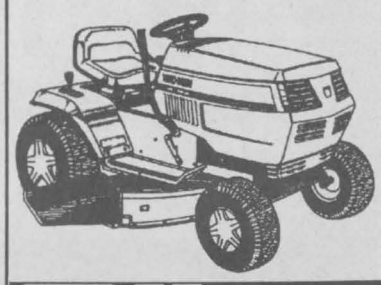

Home hardware
Corner Pitt & 13th, 932-3225
Ingleside Shopping Plaza, 537-2233

9
SEARS
Lawn Care
TUNE-UP SPECIAL
Weed & Feed Spring & Summer Lawn Care $99
Ask about our Spring Carpet Cleaning Specials
USE YOUR SEARS CARD
1 Water St., E 936-2218

10
MEE MARKERY
Electrical Equipment
For
- *All Your Electrical Needs*
- *Competitive Prices*
- *Technical Assistance*



26 Ninth St. W.
(across from Olympia Bowl)
938-8816

11
WATERFALLS
BIRD BATHS
ARTIFICIAL PONDS
Gauthier's Greenhouse & Garden Centre
Gift Certificates Available
1/2 mile east of Curry Hill 347-2237

12
BEAM
DON'T LUG A VACUUM, PLUG IN A BEAM!®
Built-in vacuums built for a new era.
Let us tailor the perfect package for you!
from $511.30 complete pkg.
BOB'S VAC SHOP
355 Montreal Rd. 933-1948

13
Kubota
14-hp to 100-hp
2-wheel drive
4-wheel drive



GREEN VALLEY KUBOTA LTD.
Green Valley 525-2190

14
D. JOHNSON'S ANTIQUES INC.
We buy and sell Antique Furniture & Collectibles
Let us refinish your antique furniture for spring
Between Cornwall & St. Andrews on Hwy. 138



932-0766

15

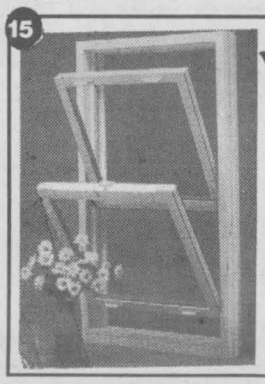

See The Fine Art of Window Making Perfection by
FARLEY WINDOWS
MULTI
DOORS AND WINDOWS
37 Cumberland St. 933-9451

$3.3M Athletic, Technology Facility Ready To Accommodate New Business Technology Program



Pictured are Cornwall Mayor Ron Martelle, Tony Barnes, Chair, St. Lawrence College Board of Governors, Noble Villeneuve, M.P.P. and College President Dan Corbett as they cut the ribbon to a new wing which was added to the St. Lawrence College Moulinette Hall in Cornwall.

Thanks to funding from the jobsOntario program, St. Lawrence College recently opened the doors to a new athletic and technology wing. It houses a new gym, weight room, student lounge, and five new shops. In addition, access to the electronics labs has been improved to accommodate a new program at the Cornwall campus. The Business Technology - Information/Communication Systems program will be starting this September and will provide a new breed of engineering technologists announced Dan Corbett, President of the College. The 3-year program will graduate students who are familiar with both business functions and microcomputer applications, a combination that is sure to fill an employment gap in business and industry. The Cornwall campus of St. Lawrence College now boasts the facilities and the program to train business-oriented micro-computer engineering technologists who will meet the business demands of today's technological environment. Applications are now being accepted from candidates who want to be among the first to graduate from this exciting 3--year program. Information is available by calling 933-6080, ext. 2226.

Local Church Fights Against Board Game

The Church of Christ at Dover in Cornwall is asking all churches of Christ across Canada to support efforts by Glengarry-Prescott-Russell MP Don Boudria to bar a new board game from gaining a foothold in this country. The game is called "Serial Killer Board Game" and among other things counts success as 'getting as many body parts at possible' from game items, be they from babies or adults. According to Jay Hunter, a member and the treasurer of the Church of Christ at Dover, "We are confident as Christians, that others would agree that we all need to do our part to ensure this immoral form of play doesn't' pollute or corrupt our children's' minds."

The local church is writing nearly all listed congregations including some from the United States encouraging them to sign and return petition forms, which in turn will be given to MP Don Boudria. Hunter says he has been in touch with the MP's office and received advice on how to best aid the cause. In it's letter the Church of Christ at Dover is encouraging all congregations to help promote a strong show of support against the board game. There are literally hundreds of congregations to approach. Allen Bojarski, local evangelist for the church says "If we, as just a small group can do this much and it's really the least we should do, then think about what other larger groups can do, if they've a mind to. There's a lot of power in public opinion and there's a lot of public opinion in pews across this country."

The local church group feels there are enough problems for the young today without another means of 'breeding new ones' being allowed to hit the market. The group realizes people who are determined to get ahold of the game, will try and do so. However it also fees that shouldn't deter others from trying to do what they can, where they can.

hepatica. Fatty liver of preg
cystic disease. Focal nodular
lactosemia. Gallstones. Gauch
e. Glycogenoses. Glucose-6-ph
Glutaric aciduria type II. G

FIGHT OVER 100 DISEASES WITH ONE DONATION

These are just a few of the over 100 liver-related illnesses that threaten the lives of more than 2 million Canadian men, women and children. For 25 years now, the Canadian Liver Foundation has been leading the fight against liver disease and to continue, we need your help.

One simple act of kindness can go so very far.

CANADIAN LIVER FOUNDATION

1320 Yonge Street, Suite 301,
Toronto, Ontario M4T 1X2 1-800-563-5483
Charitable Registration No. 0367151-13

TOYOTA

RED TAG DAYS

FACTORY TO DEALER INCENTIVES MEAN BIG SAVINGS ON RED TAG UNITS

1994 TERCEL 2DR



WAS $9798 - REBATE $910
NOW $8888

1994 CAMRY



WAS $19238 - REBATE $2350
NOW $16888

1994 TOYOTA PICK UP



WAS $12168 - REBATE $1280
NOW $10888

1994 COROLLA SPECIAL



WAS $12698 - REBATE $810
NOW $11888

1994 PASEO



WAS $15148 - REBATE $1750
NOW $13398

1994 CELICA



WAS $21438 - REBATE $2550
NOW $18888

5.8% RED TAG FINANCING

SEE JACQUES - YVES PARISIEN, VIOLA McRAE, MARIO ROY OR VERN CAMBELL FOR YOUR BEST DEAL

HIGHLAND TOYOTA

Frt., PDI & Taxes extra - some vehicles shown may not be exactly as shown - See Dealer For Details

MAXVILLE *Toyota, it's more than just a car!* 527-2735

Now's The Time To Think About Buying or Re-Opening Your **POOL**



See Us For All Your Pool Needs
In & Above Ground Swimming Pools
Sales & Service
André Lalonde, Pres.

Hours: Mon. - Fri. 9 am - 6 pm;
Sat. 9 am - 4 pm; Sun. CLOSED

GREEN VALLEY SWIMMING POOLS

Hwy. 34 Green Valley, Ont. 525-3743

SPECIALS ON
CARPETS
AT LOW PRICES

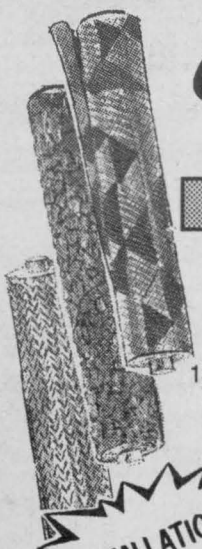

COMPARE ANY WHERE!!

Rubber Back, 10 colors
Terrace Turf 7 colors
Commercial Level Loop 7 colors Your Choice
ONLY $4.99 Sq/yd

Heavy Plush Carpeting
13 colors Scotch Guard Stain Release
Reg 12.99 to 13.99 Sq/yd
ONLY $9.99 Sq/yd

Commercial Level Loop 10 year Warranty on Wear 18 colors
$7.99 2003

Also Available 15' widths extra charge
$9.99 2603

Commercial Level loop
12 colors Reg 8.99
ONLY $5.99

INSTALLATION AVAILABLE

Ron Proulx's
DALTON GEORGIA CARPET OUTLET

236 Malborough St. South
932-8192 or 938-0480
WILL TAKE CALLS ANYTIME

HOURS
Wed & Thurs-12 pm -5:30
Friday-12 pm -5:30 7 to 9 pm
Saturday- 9 am- 12 pm

30th Anniversary
Gauthier's Greenhouse & Garden Centre

SPRING OPENING and INFORMATION DAY

SATURDAY, APRIL 30, 10am

WE PAY ALL TAXES

GST PST

Sat. April 30 only

$800 IN PRIZES AWARDED THROUGHOUT THE DAY

PEAT MOSS
April 30 only
1 cu. ft. $1.50
4 cu. ft. $5.45



WE HAVE EVERYTHING YOU NEED TO START YOUR SPRING PLANTING
The largest selection of Trees, Shrubs, Evergreens, Roses, Perennials, Annual Flowers & Lawn & Garden Supplies.
Landscaping Supplies: Soil, Peat Moss, Decorative Bark and Stones plus Waterfalls, Fountains, Bird Baths, Lawn Decor and Much More.

Gauthier's Greenhouse & Garden Centre

Representatives from our major suppliers will be available on April 30 to answer all your questions.

1/2 Mile East of Curry Hill, Old Hwy. 2 347-2237

Calendar of COMMUNITY EVENTS

Community Events Sponsored by
Canpage Communications Ltd.
• 24 HOUR TELEPHONE ANSWERING SERVICES • PAGERS • VOICE MAIL • ALARM MONITORING
Geoff M. Laurin 938-3867

*EASTERN ONTARIO HEALTH UNIT is looking for volunteers for various programs to work with children and seniors. If interested, please call Laurette at 933-1375 or Casselman office at 1-800-267-8260.

*CANADIAN DIABETES ASSOCIATION CORNWALL & DISTRICT BRANCH welcomes new volunteers to join our dedicated team. Info: Linda 938-7497 or stop by at 107 Pitt St.

*OVEREATERS ANONYMOUS meet every Wednesday at 7:30 p.m. at Milles Roches Hall 801 Fourth St. E., Room 111. Info: 932-1936

*MOUNT CARMEL HOUSE PHASE 2 FOLLOW-UP Aftercare Programs are held on Wed. evenings at 7 p.m. for the past-residents and families at M.C.H.T.C.

*GLEN STOR DUN LODGE: Volunteers needed for Day-Away Program; Activity Assistant, Day Away Volunteer, Telephone Assurance Program, and Bingo Helpers. Interested please call 933-3384 from 8-4

* SENIOR CITIZENS CLUB # 353 , at 119 Pitt St. play 500 on Mondays, Euchre on Wednesdays and Bingo on Thursdays, allways at 1:30 pm, lunch served. Everyone welcome.

*CORNWALL WHEELS TO MEALS Day Away for seniors providing door to door transportation, nourishing meal, crafts and activities. Every first and third Wednesday of each month. Info: 930-9292

*SENIORS at St. Joseph Villa, 14 York St., are holding a Euchre Card Party every Thursday at 1:15 p.m. in the auditorium. Everyone welcome.

*SEAWAY SENIORS 205 Amelia St. has Euchre every Tuesday at 1:30 pm, Bridge every Wed. at 1pm and Cribbage every Mon. at 1:30 pm. Everyone welcome, call 932-4969. Also, all seniors are invited to EOHU on Thursday, April 21st at 10 am for a presentation on "Benefits of a Walking Program".

*DISTRICT 8 ONTARIO SENIOR GAMES IN SD & G. Register now for Darts, Euchre, Snooker, Tennis and Horseshoes. Info: Hugh MacDonald 525-2844 or Charles Sayyeau 932-4365.

*CROHN'S AND COLITIS FOUNDATION OF CANADA invite you to an EDUCATION MEETING on Mon. April 18th, 7:30 pm at the Clinic Building of Cornwall General Hospital. A Surgeon & a Nutritionist are Guest Speakers.

*LADIES'AUXILIARY OF BRANCH 423 R.C.L. will hold their next regular Euchre Party on Monday, April 18th in the Club Room at 8 pm. All welcome.

*EASTERN STAR REBEKAH LODGE #48 will hold a Euchre at 7:30 pm on April 19th at 305 13th St. W. Prizes & good lunch, everyone welcome.

*DEPRESSIVE/MANIC DEPRESSIVE ASSOCIATION "OVER THE RAINBOW" CORNWALL CHAPTER will hold an info/support group meeting on April 19th, 7 pm at the Starbright Centre. Everyone welcome. Info: 933-5845

*ORDER OF THE EASTERN STAR CORNWALL CHAPTER NO. 202 will hold their SPRING TEA on Wed. April 20th, from 2 to 4 pm at the Masonic Temple, 333 Second St. E. Everyone welcome.

*CANADIAN LIVER FOUNDATION is holding its monthly Support Group Meeting on Wed. April 20 at 7 pm followed by a General Meeting at 8 pm at Chateau Cornwall, 41 Amelia St. Anyone interested is welcome. Info: 931-3227

*BONVILLE LIONS CLUB invite all to play Euchre on April 20th at 8 p.m. Lunch and prizes.

*FIRST OPEN HEART SOCIETY OF EASTERN ONTARIO will meet April 21st, 7:30 pm at St. Joseph's Villa, 14 York St. Everyone welcome.

*LADIES OF THE GREEK COMMUNITY OF CORNWALL are planning a Bake sale featuring Greek pastry on April 21 & 22 at the Brookdale Mall. Public invited to sample. Proceeds go to Easter Seal Campaign.

*TRINITY CHURCH will hold a Rummage Sale on April 22nd, 10 am to 2 pm at 105 Second St. W.

*LONG SAULT FRIENDLY CIRCLE Euchre Party is on Friday, April 22nd, 8 pm at the Activity Centre, 50 Saunders Ave in Long Sault. Prizes & refreshments

*GIRL GUIDES will be selling cookies on Sat. April 23rd at Brookdale and Eastcourt Malls from 9 am until sold out. Come and help support your local Girl Guides.

*MARCH FOR JESUS CELEBRATION RALLY will be held on Sunday April 24th, 7 pm at Holy Cross Church Hall on Easton & Anthony Streets. All welcome.

*WOMEN OF THE MOOSE CORNWALL CHAPTER are holding a Euchre at the Moose Lodge, 443 Eleventh St. W. on April 24, at 2p.m.

*FRIENDS OF THE CORNWALL PUBLIC LIBRARY STEERING COMMITTEE are having their 1st ANNUAL BOOK SALE on Saturday, April 30th at the Fitzpatrick Branch , Henry St. TO DONATE BOOKS ON APRIL 23, call 932-4796

*ST. RAPHAEL'S will hold a Euchre on Sunday, April 24th at 8 p.m. in the Parish Centre. Prizes and refreshments.

*ALZHEIMER SOCIETY GENERAL MEETING on "Lifeline" will be held Mon., April 25th, 7:30 pm at St. Joseph's Villa, 14 York St. Everyone welcome

DEADLINE: Wednesday at 3:00 pm

ATTENTION: RE COMMUNITY EVENTS NOTICES. Deadline: Wed. prior to Sun. publication, 3 pm. Copy must be legible (printed or typed). Text to contain only "basic" information (Who, What, Where, When & telephone contact if required). Minimum wording, please! Notices can be mailed in, or brought into the office or faxed (933-0024). Notices will not be taken over the phone. Thank you. Please Note: Only one week per insertion, permitted.
Community Events is not intended to supplant paid advertising, and inclusion is restricted to non-profit charitable organizations. Events should have a "Community Wide" appeal to all segments of our readership. All items submitted will be reviewed by the advertising department. The Seaway News offers a very reasonable advertising rate for charitable organizations who wish to place a display advertisement.

SPRING FLING
Sat., April 23 - 10 am - 3:30 pm
Over 20 Craft & Dealer Tables, Bake Tables, Raffle.
COME FOR LUNCH - Soup, Sandwiches, Perogies, Sausage on A Bun, Dessert
Children's Corner (Tea Party, Child's Menu and "Loonie" Shopping For Mother's Day)
St. Mary's Centre, Williamstown
ADMISSION FREE!

MOTHERS-TO-BE



For You and Your Baby *On-the-Way*
May 15
1pm-4pm
A WELCOME WAGON BABY SHOWER at St. Columban's Parish Centre
40 5th St. W.
For a free invitation call Hazel 938-9645
Attention merchants – booth space is still available. Call today for details.

THE SEAWAY SENIORS
present
"There's No Business Like Show Business"
The 6th Annual Variety Show With A Cast Of Senior Citizens
Music, Comedy & Dance
May 21st, 1994 - 1:30 & 7:30 p.m.
Aultsville Hall - St. Lawrence College Cornwall
Tickets On Sale At 205 Amelia Street, Cornwall Or Call 932-4969



ORIGINAL 6th ANNUAL
DOWN MEMORY LANE VARIETY SHOW
June 3rd & 4th
7:30 p.m.
Aultsville Hall
TICKETS $8 & $9
Available at the Cornwall Regional Art Gallery
164 Pitt St.
every Wed., Thurs., Fri.
Commencing April 13
Brookdale Mall
Sat., April 30
May 14 - 21 - 28
9 am - 3 pm
For More Information:
932-3510 or 932-3936

St. Lawrence Valley Union Cemetery
Annual
PLOTHOLDERS MEETING
Tuesday, April 19th, 1994
Cemetery Administration Building
8 p.m.
Hwy #2 & Wales Rd.
R.R. #3 Ingleside, Ontario

C.D.N.V.A
LADIES AUXILIARY
ANNUAL NAVY DANCE
SAT. APRIL 23/94
8:30-1:00 A.M
ROYAL CANADIAN LEGION
SIR WINSTON CHURCHILL HALL
Music by:
THE COUNTRY WANDERERS
DOOR PRIZES-LIGHT LUNCH
ADMISSION - $3.00

Canadian Cancer Society SD & G Unit
VOLUNTEER OF THE WEEK



This week we would like to acknowledge a very fine lady by the name of Mary Jane Grant. Mrs. Grant is an area Captain in the Central District of our City residential campaign. Both her and her husband have been doing this job for over 20 years and have helped raise thousands of dollars for the Canadian Cancer Society.

Mr and Mrs. Grant have an excellent group of volunteers who cover parts of the following streets, Bedford, York, Timothy, Gleeson, Whitehead, Mulberry, Trinity, Augustus, Cumberland, Water, First, Second and Third. When you see these volunteers out canvassing during the month of April please take the time to thank them for the good work they do for our society.

THANK YOU, MR & MRS. GRANT!!

Haley's Handy Hints



You can't teach an old salt new tricks ... but you can teach new tricks with old salt!

Salt. My dictionary describes it as ... "a crystalline compound that is the chloride of sodium." My parents used to describe it as ... "bad for you." Whatever definition you wish to choose, it's an inescapable fact that salt can be very handy to have around ... and here are a few clever tips from my salt cellar!

First of all, salt can be used for just about everything ... including the kitchen sink ... especially the kitchen sink! Its abrasive quality is great for scouring out all those remnants of food and that dish-soap film, and it disinfects at the same time!

And while we're still in the kitchen, let's discuss a little cooking ... specifically, roasts. Now I can't tell you how much salt you should use on your roast ... that's your call ... but, I can suggest when you should use it. If you want to ensure that your roast is moist, wait until it's nearly cooked before adding any salt. If you salt it too soon, it'll draw the juices out while it's cooking and you'll end up with a dried out dinner! Another cooking tip to remember - resist the urge to put salt on your eggs while you're frying them. The salt will tend to make them leathery ... and they're much better "over easy."

So much for the cooking tips, let's talk about an outdoor use for salt. If you have a stone patio or walkway and you're troubled with weeks and grass that tend to grow up between the stone, try this helpful hint. Heat a gallon of water and add about a pound of salt to it, stirring it in well. Pour the mixture between the stones, and this should discourage weed and grass growth for quite some time.

And finally here's a handy use for a salt shaker. Fill a spare one with flour. You'll find it'll come in handy for dusting rolling pins and boards. But make sure you mark it "flour" or you'll be eating some pretty bland food!

To order Graham Haley's 120-page "Home Reference Book" send ... $9.95 cheque or money order (+$2.00 ea. tax & shipping) to:

Haley's Handy Hints
Book Special
Box 114, Station Z
Toronto, Ont. M5N 2Z3
or call: 1-800-665-3692.

Thinking Of Doing A Flyer Elsewhere?
Think Again!
Reach the TOTAL MARKET, not just a piece of it. The Seaway News reaches 30,000 homes each week, not just a selected few.



Bill Doherty
Sales Rep.

CALL ME TODAY FOR DETAILS
SEAWAY NEWS
933-0014

HERITAGE VALLEY
Arts, Crafts & Antique Glass
SHOW & SALE
150 ARTISTS & ARTISANS PARTICIPATING
DOOR PRIZE $25.00 DAILY
FREE ADMISSION
DONATIONS TO EASTERN ONT. CHILDREN'S HOSPITAL AND PALLIATIVE CARE GENERAL HOSPITAL, CORNWALL
3 DAYS FRI., SAT. & SUN APRIL 22, 23, 24 1994
FRI.: 10 a.m. - 9 p.m.
SAT.: 10 a.m. - 9 p.m.
SUN.: 10 a.m. - 5 p.m.
CORNWALL CIVIC COMPLEX
SALONS A, B & C (Downstairs)
&
THE HALL OF FAME

Chase Mills Inn
• BURGERS • PIZZA
• CHICKEN IN A BASKET
• STEAK • LOBSTER • SEAFOOD •
Daily Specials
CANADIAN $$ AT 20%
CLOSED MONDAYS
Sorry No Credit Cards
1-315-322-8982
Main Road
Chase Mills, N.Y.

Chinese Buffet Kenny Chan
500 seats
LUNCH BUFFET Mon. to Fri. 11am-3pm $5.99
100 items All-you-can-eat
Sat. & Sun. LUNCH $7.99
SUPPER Mon. to Fri. $8.99 3 to 11 pm
Sat. & Sun. DINNER $9.99
For reservations call 937-3332
Thank you to all our Cornwall and area customers
Open 365 days a year 11am-11pm
Licensed under LLBO
1315 Second St. E., Cornwall

TOWN and COUNTRY bingo
Cornwall Township Lions Club
LION'S HALL BONVILLE
(Turn East at Yellow Flashing Caution Light on Hwy. 138)
PACKAGE DEAL $9.00
9 REGULAR GAMES ... $35.00 5 SPECIALS ... $50
1 EXTRA SPECIAL ... $1575
If Won in 6 numbers (Over 6 numbers - 10% of Extra Special)
1 JACKPOT $250.00 1 BONANZA 2 SHARE THE WEALTH
We Use Bingo Sheets with dabber system EVERY THURSDAY Early Bird 7 pm Regular Bingo 8 pm

A Breath Of Scotland
The Best In Scottish Music, Song, Dance And Comedy
The Glengarry District High School
Alexandria
Monday, May 2nd,
8 p.m. Admission $10
The Glenelg Bi-Centennial Committee



WET T-SHIRT CONTEST
FEMALE CONTESTANTS ONLY
Thursday, April 21st
$100 PRIZE
GIN & TONIC
appearing every Thurs. - Fri. Sat.
50's - 60's & New Country
PG's Bar
440 Water St. East 932-0155

DELICIOUS PIZZA
EAST END restaurant
FAST, FREE DELIVERY
Fully Licensed
TRY OUR NEW Buffet
Luncheon Buffet $5.95 11am-2pm, Wed. to Sun.
Supper Buffet $6.95 5pm-8pm, Wed. to Sun.
Children 12 & under, $3.95 ... 5 & under FREE



EASTCOURT MALL
932-4270
SENIOR CITIZENS receive 10% off anytime
OPEN Mon.-Sat., 8:30am-midnight; Sun., 10-10



Thursday April 21st 9 pm - 1 am
WET JOCKEY SHORT CONTEST
☆ MALE CONTESTANTS ONLY ☆
DON'T BE LEFT HUNG OUT TO DRY!!!
$100 PRIZE
Plus Several Door Prizes
Music By: "911"
Be An Early Bird Every Friday
Maxi's
1620 Vincent Massey Drive
933-1650

THE TOWN HALL RESTAURANT & PUB
Peppered Smoked Mackarel with potato or rice $9.95
Veal Schnitzel with potato & veg. $10.95
Grilled Sole with rice or potato $10.95
Chicken Linguinni with garlic bread $10.95
All above served with soup or salad, rolls, tea or coffee
DON'T FORGET OUR FAMOUS TRADITIONAL ENGLISH FISH & CHIPS
LIVE MUSIC
Friday - Paul Smith
Saturday - Bill Snow



Fully Licensed
169 Pitt St. 932-3322

Glen presents in Cabaret
HAPPY BIRTHDAY
A British Comedy
Directed By: Tom Thompson
GLEN BUILDING
May 5, 6, 7, 12, 13, & 14, 1994 8:15 p.m.
Box Office Opens April 18 • Tickets $7.00
Call Monday - Friday 10 a.m. - 6 p.m.
937-GLEN
Let The Glen Entertain You After A Long Cold Winter

New PORTO Bello
Friday, April 22nd
Singles Dinner (6pm-8pm)
Reservations recommended.
Includes cover charge for dance.



Singles Dance
Doors open 8pm
Dance 9pm-1am
$5 cover charge
Appropriate Attire Required
NO jeans or jogging suits
Be sure to enter our 'UGLY TIE' CONTEST
1710 Vincent Massey Drive 932-0070

SEAWAY NEWS

ENTERTAINMENT

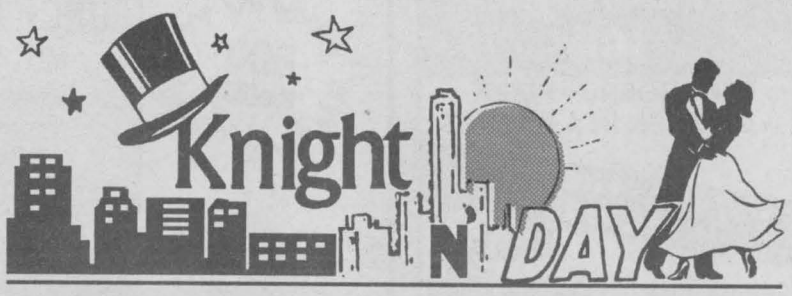

Entertainment - Special Events & Restaurant Review - By Bud G. Knight

There's a *NEW BUFFET* to satisfy the big appetites at the *EAST END RESTAURANT* at the Eastcourt Mall. The price is right too with the luncheon buffet offered at $5.95 and served between 11 a.m. - 2 p.m., Wednesday through Sunday, the Supper Buffet hours are 5 p.m. - 8 p.m., Wednesday through Sunday and priced at $6.95. The other great news is that children 12 and under is $3.95 and 5 years & under are free and 10% off for Senior Citizens anytime.

Time is drawing near for everyone to take a big *BREATH OF SCOTLAND* at the concert in the Alexandria High School on May 2nd at 8:00 p.m. Ronnie Coburn and the troupe of "Breath" are now on their 32nd Canadian tour. The show is Scottish entertainment at its best and bristling with Scottish song, music, dance and hilarity. Ronnie Coburn will provide lots of laughs in this family show. Yes kids can bring their grannies. Bill MCue-*OBE* is one of Scotland's most versatile singers and has appeared all over Europe in opera, musicals and cabarets. Ian Powrie firmly established as one of Scotland's leading violinists, Gillian Murray is also getting to be a veteran on tours in Canada, is a lovely lady with a beautiful voice. Jimmy Lindsay, a sheep farmer back home, plays accordion at ceilidhs, concerts and on TV all over Scotland. James Cosker, the musical director, is also a wizard at the keyboard and plays at the Mitchell Theatre in Glasgow. Last but certainly not least is our own Catherine Couperus, a highland dancer from Vankleek Hill and a member of the MacCulloch School of Dancing. This can truly be called an all-star cast and you can be sure of an enjoyable evening on May 2nd in Alexandria. The following weekend, May 11, 12, 13 & 14th, Memory Lane Theatre is presenting *LITTLE SHOP OF HORRORS* at CCVS Auditorium in Cornwall. It's a Dinner Theatre show on May 12th and all shows start at 8:00 p.m. Admission is just $5.00 and for advance tickets call 932-3510 or 932-3936. This production is directed by David Runions and the Musical Director is Gilles Levac. Featured in the cast will be Mari Gerl, Tim St. Louis, Michael De Wolfe, Brendan Stevens, Jimmy Malyon, Anne Burns, Lynne Villemaire, Melanie Piette and Shauna. By the way the dinner ticket is $15.00 and you can get tickets at Melody Music and Rainbow Music.

Backstage again and this time at the last-minute rehearsals of "There's No Business Like Show Business," a variety show with music, comedy and dance coming on May 21st onstage at Aultsville Hall. The Seaway Seniors Club, 205 Amelia St., are now into the fine-tuning of this production and promises to be ready to "wow" everyone at the 1:30 p.m. matinee and again at the 7:30 p.m. performance. You can pick up tickets early at the Senior's Club, Monday through Friday between 10 a.m. and 4 p.m. or call 932-4969.

There is another fun weekend planned at *QUINN'S INN* in St. Andrew's West this coming Friday and Saturday. Appearing for the Friday show will be Bob & Ducky and then it's Kirk Armstrong on Saturday.

THE TOWN HALL will have *PAUL SMITH* performing Friday and *BILL SNOW* on Saturday evening.

Still time to make plans for the next evening of dancing to the music of the Big Bands, Country and many old favourites at the Masonic Hall on Second Street East on May 21st. There is also a lip-sync feature and you can participate for prizes. If you wish to be a lip-synker just call 932-6661 to make arrangements. Or if you just want to get a group of friends together and dance away the hours, contact any Masonic member.

Until next week, G'Day and G'Knight.

The Village Flea Market & Used Furniture
Owned & Operated by Elsie Brown
"The Flea Market with a touch of Class"
OPEN EVERY DAY EXCEPT MONDAY
Hwy 2 & Wales Road
534-2670

MICHELIN
Because so much is riding on your tires.
go with GUINDON
des gens de chez nous
1300 Pitt St. 933-6763
Apple Hill 527-2844

THE HUB Restaurant & Pub
MAIN ST. & MILL SQ. ALEXANDRIA
525-4131

For Top Sales Results Call
RICK SHAVER
933-0014
SEAWAY NEWS

Wed.-Thurs.-Fri.
OPEN FOR SUPPER
'til 7 pm
"FREE SMILES"
DENISE'S LITTLE CAFE
155 Montreal Rd. 936-6677

Last Week:

•Canadian Armed Forces' Unit of about 60 Crack Communications Experts are in Cornwall this week for a special training mission.

•ICI announces $1.5M investment in state-of-the-art filtration system for bleach production.

•Smuggling focus moves from cigarettes to diapers.

•Retired Mohawk Chief Mike Mitchell will remain as negotiator.

•Another Alexandria crash takes 3 more lives including cherished 30 year old school teacher Kieran McCormick.

•Local students, Sunita & Sarika Shah, win top prize at SD & G Science fair with extensive 2 year research project.

•Glen Stor Dun Lodge residents now moved into new $13M facility.

•City Council considering annual survey for taxpayers opinion on major issues.

•Home & Garden Show popular attraction at Complex this weekend.

•Guns traded for cash, grocery vouchers, toys, sports or concert tickets being considered by Ontario NDP gov.

•Winks convenience store on Second St. E. going out of business.

• Cornwall resident Dave Watson wins the local N.H.L. pool.

A RETIREMENT HOME SHOULD DO A LOT MORE THAN JUST LIVE UP TO ITS NAME.

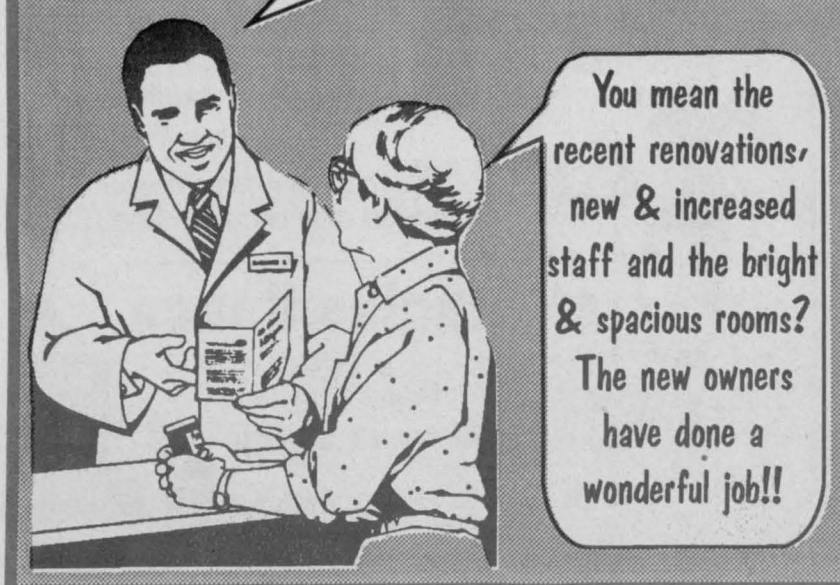

Our goal is to improve the quality of life for all our residents and we invite you to come and see our innovative program in action for yourself.

We're so sure you'll like what you see, for a limited time only, we invite you to try us for a week at no cost or obligation. Give us a call today for all the details!

"WE PAMPER OUR RESIDENTS WITH TENDER LOVING CARE"

Residence St- Lawrence
Denis & Suzanne Brisson, owners

Résidence St- Laurent
Denis & Suzanne Brisson, props

PLAZA DRIVE P.O. BOX 400
LONG SAULT K0C 1P0
534-2307

SEAWAY SPORTS

MONDAY APRIL 18, 1994

SPECIAL EDITORIAL FEATURE

The Cornwall Connection In Elmira

By Ken Middleton

A gold strike in Cornwall.

No way, you say. It's impossible.

Not if you talk to Bob Zimmer. He would tell you that, yes indeed, he struck gold in Cornwall. Zimmer's gold however, did not come in the form of nuggets. His gold was hockey players and Cornwall provided him with the mother lode for his Junior "B" hockey team, the Elmira Sugar Kings.

Zimmer's gold strike yielded five players, including: a complete forward line consisting of Chris Richards, Todd Brownell and Greg Esdale; Trevor McMillan, a goaltender; and defenceman Mario Gibeault.

Actually, the first hint that Zimmer had of the "goldmine" in Cornwall came in Sault Ste. Marie last April. He and three associates from the Sugar Kings were in that Northern Ontario city to scout the AAA regional midget finals. Cornwall's team roster included Richards and Brownell, who have been best friends for years.

Zimmer, the manager-coach of the Elmira team, was looking for some much needed talent to improve his team which had just finished seventh in the recently concluded 92-93 Midwestern Jr. "B" League season.

"You don't go from seventh to first in one season, but I was hoping that we could find some players that would improve us enough to finish fourth or fifth this year," said Zimmer.

The Elmira coach was impressed with the play of both Richards and Brownell in the Soo. They agreed to attend the Sugar Kings' training camp in August.

Locally the word of their intentions spread. Esdale, McMillan and Gibeault played ball hockey on the same team during the summer with Richards and Brownell and it was not long before Zimmer had access to three additional players from Cornwall.

Goaltender McMillan called Zimmer and asked for a chance to try out. He not only made the team, he became its number one goaltender and made everyone in the league sit up and take notice with his fine play throughout the season.

"It was a pleasant surprise to pick up a goaltender of Trevor's calibre without ever having seen him play," said Zimmer.

McMillan played in 32 or 48 league games for Elmira and ended the season with the second best goals against average in the league. His 3.165 average was second only to Matt Barnes, who was fortunate enough to play for the league champion Stratford Cullitons. That second place finish to Barnes became even more impressive for McMillan when the year end stats for goaltenders were released. Barnes had six shutouts during the season to beat a league record that had stood for 16 years. Barnes also set a league record for wins in a season with 30 victories, two better than the previous mark. His 2.30 goals against average was the second lowest in league history and Stratford's 127 goals against was the lowest ever for a 48 game schedule.

"Trevor's style was just a little unorthodox, but he could stop the puck. And I guess it really doesn't matter how they do the job, as long as they do it," said Zimmer. "If Trevor returns next season, he'll be one of the league's premiere goaltenders."Gibeault ended up in Elmira via the Cambridge Winter Hawks, a team that also plays in the Midwestern League. Mario played for them during the 92-93 season. When he heard that some of his buddies from Cornwall were going to Elmira, he asked Cambridge for permission to move to the Sugar Kings. The two teams were able to make a deal and the Sugar Kings had their fourth player from Cornwall on the roster.

Although Gibeault scored only two goals during the season (he also had 19 assists), Zimmer considered him to be a very good offensive defenceman.

"But, the best quality that Mario had to offer was that he was a great team man. He always put the 'we before the I'. In fact, all five (of the Cornwall players) were the same," said Zimmer.

Gibeault confirmed Zimmer's assessment when I interviewed four of the five players (McMillan had already returned to Cornwall and was unavailable). When asked what Cambridge had received from the Sugar Kings in return for his services, he joked "A couple of old equipment bags and some towels." He seemed much more comfortable talking about the success of his friends and the team than of his own accomplishments and contributions.

Esdale became the fifth and last member of the "Cornwall Connection" arriving at the beginning of December. Zimmer immediately placed him on a line with Richards and Brownell and the move paid off handsomely. Combined they scored 70 goals and had 71 assists playing in a total of 106 games.

Richards led the team in scoring and finished fourth in the league scoring with 37 goals and 37 assists for 74 points. His goal output also placed him fourth in the league in that category. Based on his fine play throughout the season Richards was named the team's most valuable player.

Brownell finished fourth in team scoring, despite missing 10 games with a shoulder injury, with 23 goals and 20 assists.

Esdales' late arrival allowed him to play in just 20 regular season games. He averaged more than a point a game and ended the season with 10 goals and 14 assists.

Zimmer praised the three forwards.

"Richards was a 'come to play every game type of player' and he adjusted well to the higher level of competition in this league. He was a great goal scorer and playmaker. He gave us some much needed offence," said Zimmer.

Brownell had a great first half before he injured his shoulder. Missing those ten games probably cost him second spot in team scoring." (Todd finished just five points back of Elmira's second leading scorer.)

"Esdale? He had to be one of the smartest players in the league. He could really read the ice and had good scoring skills. We were fortunate that he was able to join us for the second half of the schedule."

Esdale spent the season combining hockey, schooling and work experience. He is enrolled in a co-op engineering course at the University of Waterloo. The course combined studies and on-the-job training which he gained from a local firm, Paragon Engineering, in Kitchener-Waterloo.

"Playing for Elmira was great for me," said Esdale. "I thought my hockey days were over because of the commitments that I had, but the schedule worked super," he continued.



Pictured above are (l-r) Greg Esdale, Mario Gibeault, Todd Brownell, Chris Richards and Trevor McMillan (kneeling).

The other four players continued their education at Bluevale Collegiate during the hockey season.

"Playing in Elmira really helped me too," said Brownell. At home (in Cornwall) I had the reputation of not giving it my best at school. Maybe I missed the odd class or two. But, here I didn't miss a day and I really enjoyed it," he continued.

Hockey and school took up a lot of the players' time during their stay in Elmira, a small town of approximately 6,000, located about one hour and 20 minutes west of Toronto and 20 minutes from either Kitchener, Waterloo or Guelph, but there was time for others things.

"We had the best of everything here," said Richards. "Living in a small town was great. It was easy to make new friends; we were close to the big cities and because there were five of us here from home, we always had someone to talk to or party with," he said.

Gibeault agreed with him.

It wasn't really like being away from home. Our buddies were here and we made a lot of new friends both through hockey and school," he said.

The four players that were present at the interview all expressed their gratitude to the Sugar Kings for giving them a change to play and for treating them so well.

"The executive was great; we had good coaching; the people in town were friendly and best of all, the team improved. That gave us a feeling of accomplishment," they echoed.

The scouting efforts of Zimmer and his staff during the off season, including the acquisition of the "Connection" paid dividends for the Sugar Kings.

The team finished in a tie for fourth spot, just three points out of third with 59 points ... exactly double the output of the 92-93 team. Elmira had 27 victories during the regular season, 13 more than in the previous season. The team also had 10 straight wins missing the all-time club record for consecutive wins by one.

Unfortunately a tie breaking rule placed the Sugar Kings into fifth spot and a first round playoff matchup with the first place Stratford Cullitons, a team which Elmira was unable to beat during the regular season. Elmira, however was not the only team in the league to have problems beating Stratford, the Cullitons lost only 8 games during the regular season (only once at home) and finished 12 points ahead of the second place Cambridge Winter Hawks.

Before the Stratford-Elmira playoff series began most observers thought it would be a blowout with the Cullitons winning easily in four straight. But, the Elmira players were not about to concede the series without a fight, and although they were eliminated in five games the Sugar Kings were much tougher than most people expected them to be.

Stratford won the first game in overtime. Elmira tied the series with a victory in game two and Stratford needed tow third period goals to win game three. A short defensive lapse allowed Stratford to score three goals in less than two minutes in a 5-2 victory in game four. The Cullitons eliminated Elmira with a 6-0 win in the fifth game. But, maybe the Sugar Kings softened them up a little. Stratford lost its semi-final series 4 games to 1 to the third place Waterloo Siskins.

The five players from Cornwall had to leave for home with a feeling of accomplishment. They had distinguished themselves as good hockey players in the Midwestern League, one which is regarded as the toughest Junior "B" league in the province. Teams from the Midwestern league have won the provincial title 6 times during the last 8 years.

When asked about the level of competition in the league the players replied randomly:

"This league is a lot tougher than what Junior "B" is back home."

"It's on a par with the tier II teams in our area."

"The style of play here is more defensive, there is more hitting."

"The players here are big, and tough!"

Gibeault then asked "Can you mention in the column that I missed 11 games because of a broken hand"? Then with a little smirk, he added "Tell 'em I was fighting the biggest and toughest guy in the league."

The players also mentioned that they were surprised by the number of scouts from the N.H.L., O.H.L. and University or Colleges that attended the games on a regular basis. "The level of competition in this league certainly gives the players a lot of exposure to teams at higher levels," they all said.

The season was over at the time of our interview but the "Connection" had no plans of going their separate ways. Their plans for the summer included playing ball hockey together once again; looking for summer jobs and renewing friendships with coaches from the past.

"Those guys that coached us in minor hockey deserve some thanks," they said; mentioning Claude "Red" Dupuis, Larry Gabri, Terry Hart, Gary Grant and Marc Desnoyer. Before they departed the players also acknowledged the parental support they had received throughout their hockey careers.

A mention of those parents therefore seems appropriate. Jack and Connie Richards; Gerald and Louise Gibeault; Roy and Sherry Brownell; Earl and Merna Esdale and Brian and Doreen McMillan.

The Sugar Kings' president, Henry Benjamins, asked that I add a thank you from the team, its fans, and our community to the players; their parents and former coaches.

"It was a pleasure having those five gentlemen play for the team and live in our community during the hockey season." he said.

Thanks guys. We enjoyed having you.

CJOH No Stars Visit Cornwall



Saturday night was a night of giggles, cheers and fun as the Cornwall Fire Fighters played a game of "hockey" against the CJOH No Stars. The No Stars, with all their tricks, could not triumph over our local firemen, with a final score of 12-9. With the proceeds going ot the Canadian Hearing Society of Cornwall, we would like to thank the CJOH No Stars, the Cornwall Firefighters, and all the people who came out to support the cause. CJOH No Stars are: #6 Bruce Perry; #7 Ron McFee; #16 Dave Fagan; #23 Rob Veurtjes; #24 Pete Veurtjes; #30 Rob McLarin; #37 Will Klentz; #43 J.C. Rozon Jr.; #99 1/2 Mike Ringlet; and their referee I.M. Blynde. Our firefighters are: #2 John Irwin; #3 Dave Aitken; #4 Bob Proulx; #5 Jody Dewar; #7 Rick McCullough; #8 Gilles Ayotte; #9 Kelly Michaud; #12 Steve O'Reilly; #14 Reid Cousins; #15 Bill Lalonde; #16 Luc Richer; #31 Mario Vien. Thanks guys! C.H.S. would like to send out a special thank you to Anthony David of St. Regis who was the winner of the 50/50 draw and chose to donate his winnings to C.H.S Again... thanks!

Triggers Airgun League

Max Score 300

Pistol	Score	Ave.
Bert Branchaud	246	242.25
John Britton	166	162.84
Todd Cote	254	241.66
Shawn Kirkey	263	235.51
Richard Senecal	-	237.00
Shawn Wattie	232	221.94

Rifle	Score	Ave.
John Britton	148	136.00
Don Docksteader	214	193.66
Glenn Gillespie	202	207.03
Kevin Herne	-	134.14
Wendy Roderick	234	207.71

Pistol High Score: (Weekly) Shawn Kirkey 263
Pistol High Score: (Yearly) Todd Cote 271
Rifle High Score: (Weekly) Wendy Roderick 234
Rifle High Score: (Yearly) Glenn Gillespie 239

CORNWALL COLTS

JR. "A" HOCKEY CLUB

Get Closer To The Action & Win

by Ken McLaughlin
Colts Director of Public Relations

With each admission ticket you purchase for a 1994 - 1995 Colt's home game (regular season and playoffs), you will receive a ballot that gives you a chance to win the Cornwall Colts and Gloria's Travel "Get Closer To The Action & Win" Florida trip give away. At the end of next season, one lucky fan will win a one week trip for two to Orlando, Florida. The package includes airfare, hotel and rental car. Just think, you could be off to sunny Florida, just by attending a Colts game.

Season ticket holders will receive twenty-nine ballots, plus five bonus ballots, as a thank you for supporting Cornwall's Jr. "A" Hockey team all season long.

1994 - 1995 season tickets are now on sale to the general public. The Colt's office, located in the Water Street Arena, is open Monday to Thursday from 12 noon to 6 p.m., Friday from 12 noon to 7 p.m. and Saturday from 11 a.m. to 3 p.m. With each season ticket package you will receive: 34 Florida trip ballots, free admission to the Blue and White Game and all exhibition games, a reserved seat for all twenty-nine regular season home games, and your seat held for the playoffs.

Colt's hockey continues to be Cornwall's best entertainment value. Season ticket prices have not been raised for the upcoming season. 1994 - 1995 prices are: adults $150 ($4.70 per game), $120 for seniors/students, and $30 for children (12 and under). Seven months of entertainment at a price that's easy on your budget.

All local coaching staff that's committed to winning, a chance to win a trip to Florida, value for your money, a great family atmosphere, and as much fun and excitement as you can handle, all combine as a big reason why many new fans have already purchased 1994 - 1995 Colt's season tickets. We invite you to experience Cornwall's community minded total entertainment package.

Give us a try and soon you'll be saying, "Colt's hockey at the Water Street Arena, you can't get any closer to the exciting action".

GOLF
18 HOLE PAR 72
7-day & 5-day memberships available
DAILY DISCOUNTS after 2pm & 4pm
Putting Green
Driving Range
Licensed Lounge & Patio
We cater to tournaments of all sizes
Heritage Golf & Country Club
Hwy. 2, Lancaster 347-3738

MASSENA TIRE COMPANY
Complete Car Care
All Major & Minor Repairs
20% EXCHANGE ON CAN. FUNDS
CARBURETOR REBUILDS
Electronic Diagnostic Repairs
Hercules/Kelly Tires
Plus All Other Major Brands
Hours: Mon. - Fri. 8-5, Sat. 8-12
Paul B. Morrow - Tibor V. Bocskor
1-315-769-3829
157 Center St., Massena, N.Y.

LAPAC
Lung Association
Parents of Asthmatic Children
ASTHMA INFORMATION SEMINAR
"ASTHMA AND KIDS"
Ramada Inn
Tuesday, April 19, 7pm
Guest speaker: Dr. R. Peterson
Director, Research Institute C.H.E.O.
Sponsored by
The Lung Association Eastern Counties & Astra Pharmatek
Admission FREE ...Refreshments served
For more information call 932-4999
THE LUNG ASSOCIATION 613-932-4999

A Great Opportunity... Right in Your Community



Here's an exciting business venture for you right in your own community. With a Steamatic franchise, you will develop your independent family business working with people you know in your community, providing a service that they need.

A Steamatic franchise offers you:
- a business designed specifically for the needs of your area
- completely protected franchise territory
- 9 revenue/profit centres with unlimited potential
- training, supplies, equipment and continual support
- the stability of the Steamatic name, world-recognized for over 45 years

Your Steamatic franchise requires only minimal capital investment, depending on the size of your territory.

For further information, without obligation,
Call Toll Free 1-800-387-0154
or write to:
Bill Witt
Steamatic Franchise Ltd.
6535 Millcreek Dr. Unit 2 & 3
Mississauga, Ontario L5N 2M2
STEAMATIC total cleaning & restoration

MARILYN'S aerobics
Where working out is made fun & easy!!
REGISTRATION for MAY SESSION
MON. APR. 25 4 p.m. - 9 p.m.
TUES. APR. 26 4 p.m. - 9 p.m.
LONG SAULT MEMBERS
MON.APR. 25 7:00 - 7:30 p.m.
STEP • NO BOUNCE
MUSCLE DEFINITION
• HI-LO
Classes for beginners & advanced
LOOK GOOD-FEEL GREAT
for as little as $25/month
UNLIMITED ONLY $30.
NEW AFFORDABLE RATES
SPECIAL SUMMER MEMBERSHIPS
CELEBRATE OUR 10th ANNIVERSARY YEAR
Call Marilyn today, 932-8799
812 Pitt St., City Centre

mohawk sports group
LACROSSE EQUIPMENT FOR:
BOX Lacrosse
Field Lacrosse
Great Selection In Stock Now!
new! The WALL Goal Stick
BRINE Magic SERIES
M1, MD, MX - Choose the right MAGIC Stick to improve your game!!
STICK DOCTOR
North American Traditional Wooden Sticks
Customized - Team Sport Jerseys & Uniforms
Baseball - Volleyball - Etc. ORDER NOW!
30% Exchange on U.S. Funds
ALL ITEMS TAX FREE
GREAT SKATE HOCKEY SUPPLY COMPANY
Peace Tree Trade Centre - Unit #6
Cornwall Island - Akwesasne International Rd.
Ph. (613) 933-5553 or Fax (613) 933-5491

First NHL season leaves Daigle feeling depressed

By Damien Cox

It hasn't been an easy introduction to pro hockey for Alexandre Daigle.

First, there was the fuss over his $2.5 million-a-year contract with the Ottawa Senators, then that silly business over his decision to pose in a nurse's outfit. Then, there was a fast start that fizzled into a lengthy slump while other freshmen prospered.

"I'm often depressed," Daigle told Ottawa reporters this week. "Some mornings, I'm all alone with my Rice Krispies.

"I try to convince myself that I can't let the situation affect me, but frankly I never thought it would be so difficult."

Obviously, playing with such a dreadful team would be hard on any young player. But scout after scout has reported seeing Daigle and reaching the conclusion he had no business being in the NHL this season.

Daigle, the top pick in last June's draft, said he knows he has no chance to win the Calder Trophy as top rookie.

"My name was among the strongest candidates at the start of the season, but other players have joined the hunt," said Daigle. "They wouldn't have had the chance to make themselves noticed if I hadn't slowed down."

Right now, the Calder looks to be three-man race between Edmonton's Jason Arnott, Philadelphia winger Mikael Renberg and Daigle's Ottawa teammate, Alexei Yashin, with Renberg and Arnott in a dead heat.

With voting for the major awards to be completed by the end of the regular season, here are the contenders:

JACK ADAMS TROPHY (top coach): Kevin Constantine (San Jose), Roger Neilson (Florida), Jacques Lemaire (New Jersey), John Muckler (Buffalo).

The edge: Lemaire.

VEZINA TROPHY (top goalie): John Vanbiesbrouck (Florida), Patrick Roy (Montreal), Dominik Hasek (Buffalo).

The edge: Roy.

HART TROPHY (MVP): Roy, Hasek, Vanbiesbrouck, Cam Neely (Boston), Sergei Fedorov (Detroit), Doug Gilmour (Toronto), Mike Modano (Dallas), Adam Graves (N.Y. Rangers)

The edge: Neely might have got the nod before he was hurt. Now, it's just too close to call.

NORRIS TROPHY (top defenceman): Ray Bourque (Boston), Scott Stevens (New Jersey), Brian Leetch (N.Y. Rangers), Chris Chelios (Chicago).

The edge: Bourque.

SELKE TROPHY (best defensive forward): Gilmour, Fedorov, Guy Carbonneau (Montreal), Ron Francis (Pittsburgh).

The edge: Fedorov.

LADY BYNG (most gentlemanly): Fedorov, Wayne Gretzky (Los Angeles), Adam Oates (Boston), Dave Andreychuk (Toronto), Brett Hull (St. Louis), Ray Sheppard (Detroit).

The edge: Fedorov.

SMART SHARKS: After the management of the San Jose Sharks did almost everything wrong last year in the franchise's second season, they've managed to do almost everything right this season.

The best decision, of course, was to elevate Kevin Constantine from the organization's farm club in Kansas City to take over the parent club. But a close second was the decision to reunite former Soviet Green Unit members Igor Larionov and Sergei Makarov.

The Sharks' amazing record with Larionov in the lineup has been widely documented this season, but less has been said of Makarov's renaissance in Northern California after a career-low 18-goal season with Calgary last season.

Makarov hit the 30-goal mark last week with a hat trick against Winnipeg, and scored the winner two days earlier in St. Louis.

An overtime winner against Philadelphia Feb. 3 generated a new nickname for Makarov of "Freight Train." Just prior to scoring the winner, he skated by Flyers star Eric Lindros and said, "See you later, Eric. I'm going to score a goal." After doing just that, he told a teammate he went by Lindros "like a freight train, whoo-whoo."

The 1990 Calder Trophy winner said he's enthused with hockey in San Jose.

"It's surprising, you know," he told The San Jose Mercury News. "A strange sport for California. But the people here are very warm."

LOSING AND CELEBRATING: It has been strange watching the exultations over Wayne Gretzky's scoring achievements this season, coming as they have in a horrendously disappointing season for the Kings.

"(Gretzky's record chase) has overshadowed what Los Angeles is doing," said Dallas centre Dave Gagner. "They're losing every night and they're celebrating."ODDS AND ENDS:Chicago backup goalie Jeff Hackett may be the Anthony Young of hockey. Over the past two seasons, Hackett has an uneviable combined record with the Hawks and Sharks of 4-42-4. . . . If and when the Belleville Bulls are elminated from the OHL playoffs, don't be surprised if Bulls centre Brandon Convery is immediately brought to Toronto to see if he fits into the club's playoff plans at all.

APPOINTMENT



Mr. Brian D. Herrington

Marcel Bélanger and Cornwall Motor sales are pleased to announce that BRIAN HERRINGTON has been appointed Sales and Leasing Consultant.

Brian brings to our team many years of experience in Sales and Public Relations.

Brian extends a personal invitation to his many friends and acquaintances to visit him at Cornwall Motor Sales and Discuss your automotive requirements.

CMS CORNWALL MOTOR SALES (1989) LTD.

Brookdale Ave. & Hwy. 401 **933-3000**

SUMMER IS HERE!



UNIVEGA ALPINA 5.3
Bi-Axal Power, Oval Frame
STX & LX Components,
Concept Bar End $699.95
Now $550.00



BIANCHI NYALA 475
Full Cromoly Frame, 21 Speed STI
Alloy Wheels $475.00
Now $375.00



ORBY
Aluminum Frame, Covered With PVC Plastic, Washable Interior, Compressed Shocks, Mag Wheels

MINELLI MT. DIABLO
Cromoly Frame With Suspension, Fork Alloy Wheels , Canadian Made $398.95
Now $350.00

SPORTEC
124 Second Street West Cornwall 938-9314

BICYCLE TUNE UP $9.95

NOW PLACING AN AD IS EVEN EASIER
FAX IT!
Fax # 933-0024
We'll take your idea and design a package for you to help you sell more.
FOR ALL YOUR ADVERTISING NEEDS CALL RICK SHAVER 933-0014



Jonsered

FROM THE FOREST TO THE HOME...
ONE OF THE WORLD'S MOST LOVED CHAINSAW

 # 2040 TURBO
• 40 cc
• 16" bar
ONLY $378.95

 # 2050 TURBO
• 49 cc
• 16" bar
ONLY $529.95

FOR A LIMITED TIME ONLY RECEIVE A FREE SAFETY HAT (VALUE $ 55)

OTHER MODELS ALSO AVAILABLE

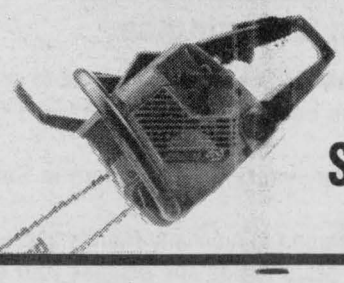

B&D
Small Engines Ltd
938-7745

CHRISTIANITY ALIVE



By Bob Burgess, Pastor
New Life Covenant Church
(A Spirit-Filled New Testament Church)

Christianity was not intended by God to ever be a system of do's and don't's, but rather a way of life wherein the people would love God and their neighbour as themselves.

We read in John 13:35 "by this shall all men know that ye are my disciples, if ye have love one to another." This was the mark of the early church and historians tell us that the people of the early churches were known as "those that love one another." What a testimony to the world. In fact this is still what God requires of His church today that, "they love one another." God's plan has not changed, in fact He says in Matthew 22:37-40 that if one loves God and his neighbour, he has met all the requirements of God's holy laws. All the rules, regulations, do's and don't's, precepts, etc ... in all Christian churches can be summed up simply by "love God with all your heart and your neighbour as yourself." It says in Romans 13:8-10 that when we love our neighbour we have met all the requirements of God's laws.

But, unfortunately, we are not seeing much today of that demonstration of love and I believe that God, in these last days, will cause His church to again "love one another" and that the world would again know His church by the standard as in the early church, "those that love one another." How do you tell true followers and disciples of God? By their love for one another.

I believe the church universal needs to lay aside it's vain arguments as noted in 1 Timothy 1:36 and return to keeping the main required laws of God, that is, to love Him and your neighbour as yourself.

I recently read in the local newspaper concerning the ruling by some "higher authorities" that the Lord's prayer was no longer to be said in school and that it was not constitutional. It is indeed a tragedy to hear such things, but as I heard that, my mind wondered back to my primary school days and I vividly remember when we were given a (free) 12 inch ruler with the inscription "Do unto others as you would have them do unto you." This was known as the golden rule and is taken from Matthew 7:12. Every child in school had one and it was a constant reminder of how we were to treat each other.

Perhaps we should re-issue these little free rulers to all our schools and teach our children the true meaning of the golden rule! We need more "golden rules" in schools and in our churches and my prayer is that Christians will again follow God's laws and learn to love his neighbour as himself.

Thoughts For This Week:

1. Love will endure when you keep it pure!
2. Many people are too busy making a living to make life worth living!
3. When troubles call on you, call on God.

DON'T
WAIT WEEKS!
4 HOUR CHAIN REPAIR
& RING SIZING
Gordon
JEWELLERS LTD.
(Formerly Fraser Jewellers
13 Second St. W.
932-8714

WE DON'T USUALLY BLOW OUR OWN HORN, BUT...

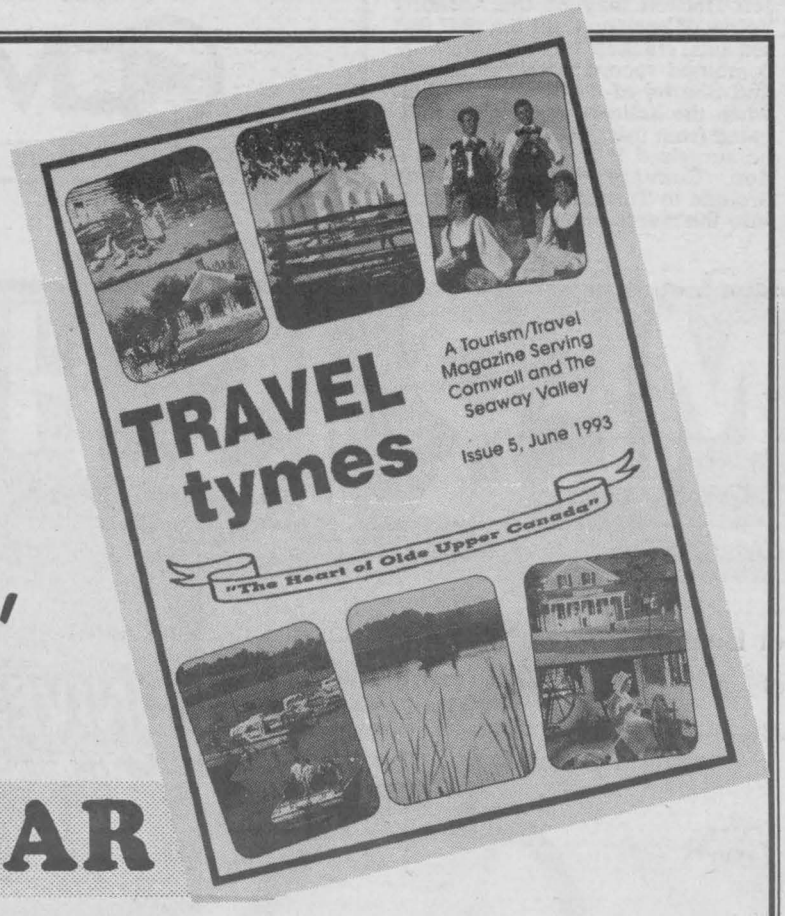

6TH YEAR

DISCOVER THE DIFFERENCE
THE SEAWAY VALLEY'S BEST TRAVEL BOOK
IS BACK FOR ITS 6TH STRAIGHT YEAR

- GLOSSY MAGAZINE FORMAT
- COLOURFUL THROUGHOUT
- 50,000 COPIES TARGETED AT TOURISTS THROUGHOUT THE REGION
- COMPETITIVELY PRICED
- SOLID ADVERTISING VALUE
- PRODUCED BY THE PEOPLE YOU'VE COME TO TRUST FOR OVER 8 YEARS

SEAWAY NEWS

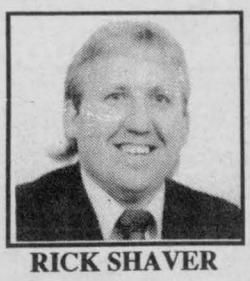
RICK SHAVER

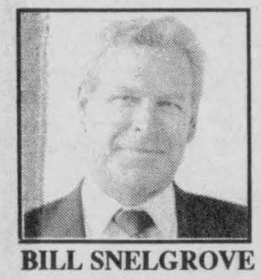
BILL SNELGROVE

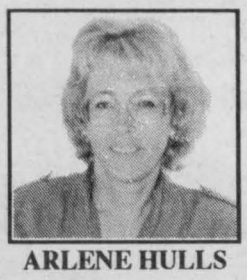
ARLENE HULLS

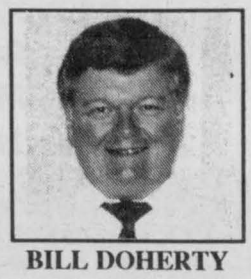
BILL DOHERTY

AD DEADLINE MAY 3/94— CALL DISPLAY ADVERTISING
933-0014

DAILY RENTALS
RENT A CAVALIER
FOR ONLY $34.95/day



For More Details Call Sylvain Ladouceur
Cornwall Motor Sales Brookdale & 401 933-3000

NISSAN

5.8% Apr. FINANCING
*UP TO 48 MONTHS
on all SENTRAS, ALTIMAS
MAXIMAS & AL PICKUPS

NEW MAXIMA
LEASE
$369. 36 month term



**Based on 36 Month Lease. $2550 Down Payment or Trade Equivalent. Excluding freight, dealer preparation, and all applicable taxes. See Dealer For Details.

GRANT NISSAN
700 ROSEMOUNT AVE. 933-7555

Building Partnerships

A one (1) day community conference at the Best Western Parkway Inn, Cornwall on Thursday, April 28th, 1994, 8:00 a.m. to 4:00 p.m.

The community is invited to join us in looking at the strengths and weaknesses of the integration of people with developmental disabilities. The day is designed to look at the dynamics of integration through a morning panel discussion and afternoon working groups, representing the legal, medical, religious and educational communities.

Panel members: Dr. Claude Manigat, Psychiatrist; Ms. Lynn Robinson, Assistant Crown Attorney; Reverend Dr. Ross Davis, United Church, Avonmore; Mr. William Roddy, Superintendent of the Public School Board.

Key note address: Mr. Patrick Worth is a self-advocate who began the local People First Program in Oakville and was the president of People First in Ontario from 1986 - 1990. He is self-employed as an independent consultant.

Luncheon Speaker: Honourable Judge Bruce MacPhee is a Provincial Court Judge; assigned to Ottawa in 1991; Past Chairperson of Stormont, Dundas and Glengarry Catholic School Board.

The Organizing Committee is hopeful that at the end of the day, many important issues will be raised and discussed. Perhaps the formation of a committee to organize a second conference will result.

Contact person: Andrea Sutherland, Co-Ordinator or Jean-Marc Boisvenue, Executive Director.

Jeep®



1994 Jeep Cherokee Sport

- 4.0 L 190 hp Engine
- 4 Speed Automatic Transmission
- Command-Trac 4WD
- Air Conditioning
- AM/FM Stereo Cassette
- Roof Rack
- Side Impact Door Beams
- Sport Decor Package
- Rear Wiper/Washer

$21,994* Includes No Charge Air Conditioning



Includes upgraded wheels (not shown).

1994 Jeep YJ 'S'

- Hard Top
- 2.5 L 123 hp Engine
- 5 Speed Manual Transmission
- Command-Trac 4WD
- AM/FM Stereo Cassette
- Power Steering & Brakes
- Carpeting Front & Rear
- All-Terrain Tires
- Bucket Seats with Rear Bench

$14,994* Includes $500 Factory Rebate

Eagle

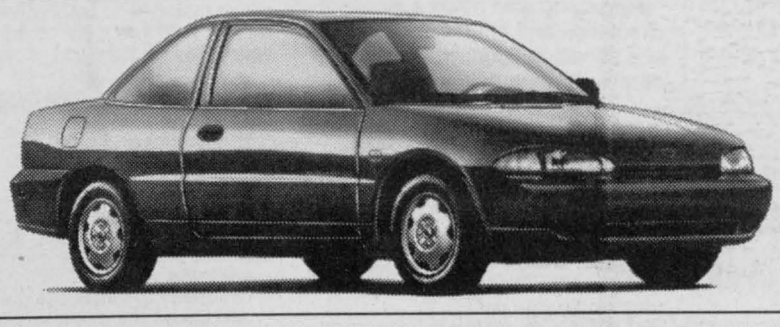

1994 Eagle Summit DL

- Driver's Side Airbag
- Dual Remote Control Mirrors
- 1.5 L Fuel Injected Engine
- 5 Speed Manual Transmission
- 5 Passenger Seating
- Stainless Steel Exhaust
- Rear Window Defroster
- Power Front Disc Brakes
- Side Impact Door Beams

$9,494* Includes $1,250 Factory Rebate

SEE YOUR LOCAL JEEP & EAGLE DEALER.
A DEALER YOU CAN BELIEVE IN!

Jeep Eagle
A Division of Chrysler Canada

*Manufacturer's rebate included. Freight: (Cherokee-$670, YJ-$600, Summit-$415) extra. License, taxes and insurance extra. Limited time offers. See your dealer for details. Some equipment shown may be optional.

SCUTTLEBUTT



Quote of the week: "I too believe tobacco is not addictive." ... Tobacco executives testifying in U.S.

Bernard Y. ... Why is he singing "That's My Story and I'm Sticking To It?" Says he was playing squash with Lady Di and came home minus his undershorts. Should Rose believe him??

The Ninth Annual Jolly Afternoon Curlers of the Alexandria Curling Club held their Annual Roast Beef Dinner and Trophy Presentations in the Club Rooms on Tuesday, April 6th. The Philip Kaufmann Trophy was presented by Mrs. Helen Seger Kaufmann to the first winning team, with individual trophies to the winners and the runners-up. Winners: Skip - Ken Brown, 3rd. - Robert Lemieux, 2nd - Godfrey O'Connor and Lead - Barbara Boulanger.

Runners-up: Skip - Walter Hughes, 3rd - Margaret MacCuaig, 2nd - Charles Thompson and Lead - Jim Sommerville.

The Shepherd Bros. Trophy was presented to the second team by Mrs. Margery Shepherd-MacKinnon. Winners - Skip - Charles Anderson, 3rd - Jeanne Boisvenue, 2nd - Cecile Gauthier and Lead - Jim Ettritch.

Runner-up Skip - Roddy MacDonald, 3rd - Joan MacKenzie, 2nd - Marion MacGillivary and Lead - Jim Sommerville.

Duncan Macdonell presented the Chris Joudeuil Trophy to the third winning team, Skip - Germain Lalonde, 3rd - Norman Laparle, 2nd - Barbara Boulanger, Lead - Albert Brewer.

Runners-up: Skip - Margaret Anderson, 3rd - Anne Williamson, 2nd - Marion MacGillivary and Lead - David Bouquet.

Caller disgusted with family pet put to sleep. If it was her dog she wouldn't let it rest.

Set of keys found at Ottawa Civic Hospital on Fullerton Drug Store key chain. Can be claimed at Fullerton's on Pitt Street.

Morning Smile: Nepotism: when you can't fire the manager because he's your brother-in-law and you can't complain to the boss because he's your father-in-law.

Stephen Gill has just returned from his eight-week literacy tour to India. He visited the country after being away for fifteen years on the invitation of Punjabi University. The University offered Gill a research fellowship which he plans to accept later.

Wonder where some children learn respect for other's property? Not at home surely!! Referring to the incident where some children stuck a banana in the tailpipe of our antique car. If we had not noticed it the car could have been badly damaged.

"Nobody ever lost money underestimating the taste of the American public." So the saying goes. So now we have the "Nancy and Tonya show."

To clarify CAT scan article last week, same caller says patient was NOT refused in Ottawa but patient did not return to Cornwall 'til 5 a.m.

Almost half the adult population snores occasionally, 25% are habitual snorers. Once when hospitalized, Teddy Roosevelt snored so loudly that most of the patients in his wing asked to be moved.

Silence is the sweetest criticism.

Ad in an auto section of a newspaper: "Free Mercedes Benz with purchase of $75,000 set of tires!!

A father answered the telephone and told his son, "This is the third time your girlfriend has called tonight!" The boy replied, "And you say I don't communicate well."

John Cleary reports the NDP Government forced the removal of a billboard that was unflattering to the NDP. How's that for free speech!!

Peter Cook in the Globe & Mail ... "With an economy that is recovering and inflation all but dead, Canadian real interest rates are by far the highest in the industrial world. Yet Canada's currency is potentially the weakest.

Is this the fault of (a) the markets (b) the world or (c) those in charge in Ottawa? You guess."

Then there's the new band in town ... Gordie Summers and his "Western Coffee Wranglers." This group can be heard now and again at the coffee shop - 14th St. Gordie sings, Franks plays cups and glasses, Dwight - the spoons and Stefan - the table ... and the latest rumour has it, Ali is supposed to bring in his guitar.

One hypochondriac to another: "My doctor's on the cutting edge of technology. He told me to take two aspirins and fax him in the morning."

A foreman told me that he called his people together to impress upon them the importantance of working as a team. When the meeting was over, one man said, "You're right, sir - we're all clogs in the wheel."

A passing thought: Kind praises we heap on our dead, are better prematurely said. Why wait 'til they have gone to say what could cheer them, if said today. ... Edith Warner.

Say what you will about Rock & Roll, you have to admit it's opened up a whole new field of expression for kids who can't sing.

Warm welcome to Thomas and Karen Norgaard of Dr. Tint Window Tinting. They have brought to Cornwall a new business which our City needs.

Do you know what happens when a bunch of chopped onions float down the river? They make a bridge on the river cry!!

Mary entered the living room with her scalp bristling in pink plastic curlers. Her husband asked, "What happened to your head?" She said, "I set it," He replied, "What time does it go off?"

Our reunion's been Submarined, and we're feeling kind of blue. We need some information, we can only get from YOU!! Sgt. Pepper is getting' even lonelier ... Please call Carol George (Cullen) as fast as Yesterday if you were a student of GVSS '69 to '74.

Have you ever noticed that when you are sleeping happily and the telephone rings, the voice at the other end always says, "Did I wake you up?" And have you ever noticed how you immediately and invariably reply? You lie. "Of course not," you say. "I've been up for hours!"

At the data-entry company where I work the other operators and I share a coffee pot. One morning I took it into the ladies room to fill it with water, then began brushing my hair and reapplying some make-up. I didn't realize how long I'd been until someone slid a note under the door, "You win," it read. "Any ransom demand will be met. Just release the coffee pot."

The Ladies' Auxiliary of Branch 423 R.C.L. held an Easter Bunny Easter Party Euchre in the Club Rooms on Monday, April 4th, 1994, hosted by Bev Fournier. Winners: Ladie's High: Dorina Theoret. Ladie's Second: Cecile Lapensee. Gent's High: Garth Larocque. Gent's Second: Ted Lapensee. Door Prize: Bunny Basket: Alex Titley. 50/50 Draw: Pauline Roussin, Diana Giroux and Jennie Cameron.

SELF EMPLOYED?

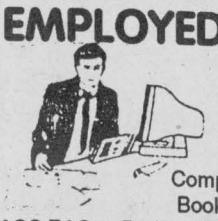

Learn Computerized BookKeeping
ACC PAC or Bedford, Lotus, dBase, WordPerfect, MS DOS and may others also available
Set your own schedule
Learn at your own pace
Courses Available in English & French
ACADEMY OF LEARNING
SKILLS DEVELOPMENT CENTRE
Training is our only business.
1170 Pitt Street Suite #3
936-8973

CLUB 1000
Cornwall General Hospital Auxiliary
Prov. Lic. #934944
Week #15 - April 14
$1000 #435 Basil Walker Cornwall
$500 #079 Lorne Alguire Long Sault
This Ad Sponsored By
KALRIM CYCLES & SPORTS
161 Montreal Rd. 937-4488

GENERAL'S BASH
A KARAOKE BENEFIT FOR THE CORNWALL GENERAL HOSPITAL FOUNDATION
FRIDAY, APRIL 29/94 • 7:30 P.M.
MURPHY'S INN - 917 2nd St. W.
PRIZES FOR THE BEST ACTS AND MOST PLEDGES
PLEDGE FORMS AVAILABLE AT MURPHY'S INN • CHANDLER'S LIGHTING • BEST WESTERN PARKWAY MOTOR INN • STEWART'S HOME HARDWARE • KALRIM CYCLE & SPORTS • RUEST'S RESTAURANT • ST-HUBERT • CORNWALL GENERAL HOSPITAL
CALL FOR TICKETS 932-3303 ext. 4456 or AT THE DOOR
$5 ADMISSION • ALL PROCEEDS TO GENERAL HOSPITAL FOUNDATION

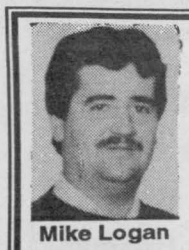

Logan's Offer
• Prints
• Custom Framing
• Fine Collectibles
featuring LINDA BENNETT
Mike Logan

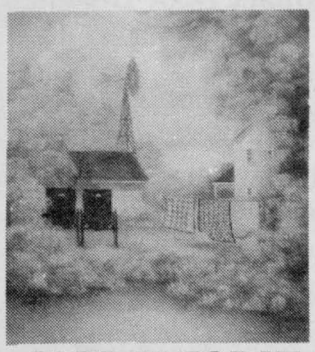

STOP IN TODAY
LOGAN'S GALLERY LOGAN'S
A gallery like no other ...
224 Pitt St.
938-3629

The village VET

Dr. Paul McCutcheon



Massaging your pet

Massage boosts the bond between you and your pet. It should be as routine as grooming, feeding and exercise.

Massaging also helps a sluggish circulation and may reveal sores and sensitive areas which might otherwise go unnoticed.

Why they like it
- Pets miss the social grooming from their mates that occurs in nature.
- Lack of activity caused by domestication makes their body ache.
- Older pets may develop arthritis, which may be soothed by massage.

Favorite spots
- Back, neck, face, shoulder, legs.
- Many pets enjoy ear massage: Gently hold ears between thumb and first two fingers and rub from base to tip.

Places to avoid
- Irritable areas – sometimes back, tail and head. You'll soon discover where they are for your pet.
- Many cats do not like to be touched near base of tail or on back or stomach.

WHAT TO DO
- **Get to know the bone and muscle structure of your pet from a basic anatomy book.**
- **Set aside a quiet time of day on a regular basis so that you and your pet can look forward to it.**
- **Stroke and reassure with a soothing voice.**
- **Gradually increase the pressure and knead the muscles with your fingers.**



© 1994 ArtPress International

GRAPHICS SYNDICATE 10/4

Dr. McCutcheon is a veterinarian with a special interest in holistic animal care. We regret letters cannot be answered personally. The Village Vet is a general guide; always consult your vet.

Let's Celebrate

• Birthday's • Anniversaries
• Announcements • Births
Send Yours In By 5 pm Wednesday
to: "LET'S CELEBRATE EDITOR"

15 CANDLES

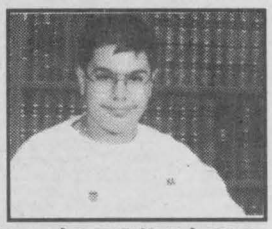

HAPPY BIRTHDAY COREY
ON WED APR. 20
Love Mom Dad, Steve & Uncle Tom

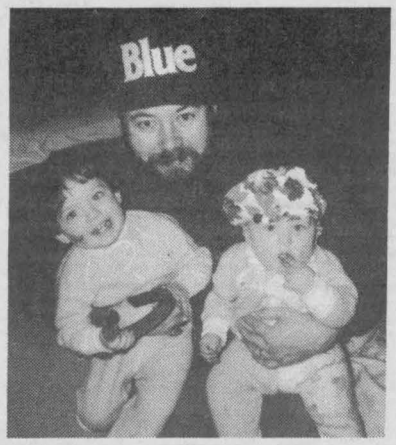

Happy 1st Birthday little "Ricky G" Laperle celebrating on April 15th - Happy 2nd Birthday to Andrea Laperle celebrating on April 8th ... love mommy & daddy.

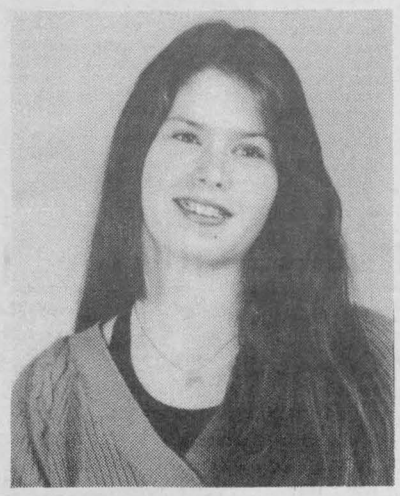

Sweet Sixteen Jenniffer, on April 29th. Love Mom, Dad, Jason & Daniel.



Sweet 16
Happy Birthday Natalie
Love Mom, Dad & Joel

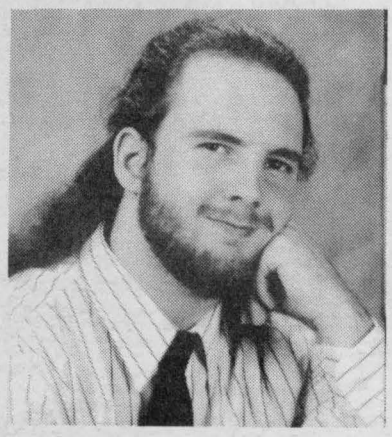

Happy 19th Birthday Stuart.
Love ... from everyone!!



Happy Birthday Marianne.
Love your friends ... Cindy & Wayne.



Happy Birthday Marianne
Sweet 17th
Love Mom,Dad & Brother.
Daddy's Little Garbage Girl,

Happy Birthday to Jonathan L. who was two years old on Tuesday, April 12th, enjoy your cake and toys. Be good ... Nana Lamoureux.

Happy sweet seventeenth birthday ... love Mom & Dad.

Hurray, Hurray ... congratulations to a pretty nine year old lady who came second playing Archery at the Archer Club last Saturday morning. A nice medal for Melissa Lamoureux. We are proud of you. Love Nan Lamoureux.

Happy Birthday Carol, April 19th. Hope you have a good one. Thinking of you ... Paul.

Happy Birthday to Rose. Is is true you are finally a Senior? The Card Girls!!

April 21st ... a Happy Fiftieth Birthday to Les Howard.

A Happy 1st Birthday to Kelsey Ivens ... from Grandma and Grandpa.

Happy Birthday on April 20th to our mechanic at Stata Motor's Ken Russell ... the Big "30" ... you're not getting older "BUT" better at what you do. From your friends at Seaway News.

BUSINESS AND LABOUR REPORT

70% provide formal training

(NC)—Seventy percent of private sector organizations in Canada provide formal (structured) training in their firms, according to a 1991 National Training Survey released recently in Ottawa by the Canadian Labour Market and Productivity Centre (CLMPC). However, there is considerable variation in the types of training provided. Orientation training was provided by 61% of firms, followed by computer training (57%); health and safety training (44%) and managerial training (40%). Only 8% of firms offered literacy, numeracy and basic education training to their employees.

The survey covered private sector employers with two or more employees.

Overall, 36% of private sector employees received training. The average trainee received 39 hours, or about one week of training in 1991, the survey found. When the total number of training hours is considered in relation to the total number of employees, the average is about 14 hours, or two days of training per employee.

Orientation training accounted for 20% of all training hours, substantially higher than any other single category. For example, training in computers and office equipment accounted for 12%; professional training for 9%; and literacy, numeracy, and basic education for only 2% of all training hours.

One of the key accomplishments of the 1991 National Training Survey was the establishment of definitions of training that were agreed to by both business and labour.

VITALITE
EAT WELL. BE ACTIVE. FEEL GOOD ABOUT YOURSELF.

Are you eating well?

(NC)—According to today's thinking, there is no such thing as a "good" food or a "bad" food. And there is no one food or meal that can affect a healthy eating pattern. It's the foods you eat on a regular basis and over the long run that will contribute to a stronger you. Remember that being active and feeling good about yourself are key to bringing vitality into your life as well.

Here are Canada's Guidelines for Healthy Eating:

- Enjoy a variety of foods.
- Emphasize cereals, breads, other grain products, vegetables and fruit.
- Choose lower-fat dairy products, leaner meats and foods prepared with little or no fat.
- Achieve and maintain a healthy body weight by enjoying regular physical activity and healthy eating.
- Limit salt, alcohol and caffeine.

For a healthy environment: When buying fruits and vegetables, try to buy straight from local growers. It cuts down on packaging, on price, on pollution and on the fuel consumed by transporting goods long distances.

'92 Lights of Hope Provides New Pediatric Day Surgery Unit



On March 23, the Hotel Dieu Hospital held the opening of their new six-bed day surgery unit on the Pediatric Ward. The unit opened last January, and has to date treated 96 young patients recovering from surgical procedures.

Before this, children were given a bed wherever one was available. They can now recover in a unit specially-designed for them, which cost $32,000. The money was raised by the hospital's Pediatric Auxiliary through the 1992 Lights of Hope campaign.

Pictured, L.-R., Renelle Seguin, Convenor; Christine Hurrell, Secretary; Joy Thompson; and Sandra Leclerc, Treasurer.

HOROSCOPES

April 17-23

ARIES – March 21/April 20
Something you thought would be a major hassle turns out to be a simple task. With this weight off your mind, you'll be able to focus your energies on more important matters. Return all phone calls, especially towards the end of the week. A promising opportunity comes your way.

TAURUS – April 21/May 21
A lucky week! It seems that nothing can go wrong. You'll be in the right place at the right time and you'll meet someone who can help your career. This meeting could lead to a brighter future. A festive celebration brightens up the weekend. You'll be reacquainted with old friends.

GEMINI – May 22/June 21
You always give good advice. That's why so many people come to you with their problems. This week is no exception. Your usual logical and understanding approach will help a friend in need. A new way of organizing yourself in business will make your life easier.

CANCER – June 22/July 22
Keep your cool in harried situations or else an important detail could be overlooked. Even if you're extra-busy, don't skip your exercise routine. You always think more clearly after a good workout. A family member has good news that will affect you in a major way.

LEO – July 23/August 23
Don't let yourself get caught in the middle of a domestic argument. Even though it goes against your nature, this is a time to keep opinions to yourself. Romance looks good for single Leos. Even blind dates will turn out well. You'll have to make an important decision at the week's end.

VIRGO – Aug 24/Sept 22
Things are shaping up well. Projects run smoothly and deadlines will be met with ease. A person you have not seen for some time will pay a visit. You'll find out interesting information from this person. Romance may be a bit strained. Try to be more understanding here.

LIBRA – Sept 23/Oct 23
Everything seems to be falling into place. Something that was the cause of stress becomes a reason for celebration. You'll feel happier and more relaxed about all aspects of your life. The future seems brighter than ever before. With the extra time you have this week, you'll be able to indulge in favorite hobbies.

SCORPIO – Oct 24/Nov 22
Put one of your bright ideas into action this week and success will be yours. You'll feel a great deal of warmth and support from your partner. This will remove any doubts you had about the relationship recently. Travel plans could be changed at the last minute.

SAGITTARIUS – Nov 23/Dec 21
Conflicts between work and home are almost certain to come to a head this week. Make sure that you get your priorities straight. Seek professional advice before making any large investments. Good news coupled with common sense will help you in making long-range plans.

CAPRICORN – Dec 22/Jan 20
You may be asked to look after a family member's child this week. Although it may seem inconvenient at first, it will turn out to be an enjoyable and enlightening experience. You'll feel very close to a person after one meeting. This could turn into a very rewarding friendship.

AQUARIUS – Jan 21/Feb 18
Before making plans for the weekend, consider staying home and relaxing. You'll get loads of enjoyment out of just hanging around, watching movies and talking with loved ones. Besides, your financial situation isn't the greatest, and it wouldn't hurt to curb spending.

PISCES – Feb 19/March 20
Don't reveal any personal secrets to people you hardly even know. Just because you work with a person everyday, it doesn't mean you can totally trust them. News of an upcoming marriage has you surprised. Keep your opinions to yourself — especially if they are negative.

YOUR BIRTHDAY THIS WEEK
The next 12 months:
You'll have more ups than downs this year. Romance will be especially good. If single, you'll have many opportunities for romance. You'll feel very popular all of a sudden. A really meaningful relationship, however, may not happen until later in the year. At this time, be on the lookout for Scorpios and Leos of the opposite sex. Because of your inner strength, you'll be especially attracted to these strong signs. Business looks very promising. You may figure out a new, more creative way of making extra money. Extensive travel is likely. The summer months could bring you overseas.

INVESTMENT FUNDS

TORONTO - Recent prices of investment funds supplied by Fundata Canada Inc. at 5:30 pm - **Apr. 14, 1994**. Prices reported by fund are the net asset value per share or the last calculated and are for information purposes only. Confirmation of price should be obtained from the fund. **n** - no sales charge, **g** - redemption charge, **o** - optional front end or redemption charge, **y** - delayed NAVPS, **z** - not available for purchase, **u** - U.S. currency, **x** - ex-dividend, **m** - minimum purchase of $150,000. **(-)** non-member of Investment Funds Institute of Canada.

Funds	Price
ABC Funds	
ynFully-Mgd	7.52
ynFund-Value	10.15
Admax Regent Group	
oA.AmerPerf	5.20
oA.Asset All	12.16
yoA.Cdn Inco	5.01
oA.Cdn Perf	6.00
oA.GloHlth	5.59
oA.Poly Perf	5.03
oA.US Poly	5.36
yoR.Europa	10.22
yoR.Intl	7.20
yoR.Korea	12.79
yoR.Nippon	12.24
yoR.Tiger	14.81
oR.World Inc	12.53
AGF Group	
oAmer Growth	10.37
oAsian Growt	13.47
oCdn Bond	5.06
oCdn Equ	11.34
oCdn Res	15.32
Corp Inv	14.19
Crp Inv Stk	9.58
oGlobal	10.67
oGrth Equ	20.43
oHiIncome	9.81
oJapan	6.22
oSpecial	9.82
oStrat Inc	9.74
oUS Income	10.68
AIC Group	
oAdvantage	22.47
oValue	16.85
oWorld Equit	10.64
All-Canadian	
Capital	12.17
zCompound	16.53
Consumer	3.66
Resources	4.29
Altamira	
nAltaFund	17.16
ynAsia Pacif	16.05
nBalanced	13.41
nBond	12.26
nCapital Gwt	12.92
nDiversifd	11.51
nEquity	28.77
nEuropean Eq	11.01
nGlobal Bond	10.00
nGth & Inc	7.48
nIncome	7.27
nRecovery	11.81
nResource	15.21
nST Global I	12.08
nSelect Amer	21.39
nSpecial Gro	16.76
nUS Larger C	11.15
AMI Private Capita	
ynEquity	12.78
ynIncome	9.64
ynOptimix	12.02
-A.P.P.Q.	
ynEquilibre	11.93
Associate Investor	
nAssoc Inv	7.61
Bank of Montreal	
nFC Allocati	11.00
nFC Bond	11.14
nFC Equ Inde	12.26
nFC Growth	9.92
nFC Intl Gth	14.51
nFC Itl Bond	9.89
nFC Mortgage	11.87
nFC Resource	9.84
nFC SpecGth	10.17
nFC US Gth	10.71
-Barreau Du Quebec	
ynEquilibre	10.57
ynObligation	10.09
Beutel Goodman	
ynAmer Equit	7.96
ynBalanced	11.43
ynCdn Equity	11.70
ynIncome	10.31
ynIntl Equit	6.73
Bissett	
ynAmer Equit	18.79
ynBond	10.85
ynCdn Equity	21.30
ynDividend	11.41
ynRetirement	11.79
ynSmall Cap	20.83
BNP (Canada) Funds	
ynActions	30.00
ynObligation	10.04
Bolton Tremblay	
BT Bond	5.22
BT Income	9.37
oLdmk Ame	6.71
oLdmk Bal	5.22
oLdmk Bond	5.18
oLdmk Cdn	6.89
oLdmk Intl	8.13
oLdmk NTA RS	4.98
oLdmk Resour	24.14
oLdmk SmCap	7.84
oLdmk WTA RS	5.50
BPI Capital Manage	
oAmer Equ Gt	19.00
oCdn Bond	10.49
oCdn Equity	12.92
oGloSmallCo	15.79
oGlobal Bal	13.45
oGlobal Equ	16.52
oOne Decisio	13.19
Bullock Group	
oAmerican C$	20.72
ouAmerican U	15.02
oAsset Strat	11.55
oCIF	6.91
oGrowth	3.78
clA AsianDyn	10.78
clA EmergMkt	10.27
clA GloblBon	9.60
clA OptimaxU	10.12
gclB AsianDy	10.77
gclB EmergMk	10.29
gclB GloblBo	9.57
gclB Optimax	10.11
nclC AsianDy	10.77
nclC EmergMk	10.38
nclC GloblBo	9.59
nclC Optimax	10.11
Caldwell Securitie	
ygAssociate	5.83
ygInternatio	5.47
-Calpa	
nGyro Bond	9.98
nGyro Equity	12.57
-Camaf	
ynCamaf	10.88
Canada Trust	
ynCTIF Equit	74.87
ynCTIF Incom	10.18
nEv AmeriGth	9.60
nEv AsiaGth	9.76
nEv Balanced	13.99
nEv Bond	10.94
nEv EuroGth	9.41
nEv Intl	21.20
nEv Mortgage	58.82
nEv Nor Amer	36.05
nEv Spec Equ	19.99
nEv Stock	14.78
nEv US Equit	14.42
Canadian Int'l Gro	
yoAmerican	7.76
yoCdn Balanc	6.41
oCdn Bond	5.07
yoCdn Growth	6.42
oEmerg Asian	10.65
yoEmerg Mkts	8.88
oEuropean	5.88
yoGlob Bd RS	4.94
yoGlob Eq RS	5.09
yoGlobal	9.48
yoLatin Amer	11.17
yoPacific	17.15
oWorld Bond	5.35
yosect Cdn	5.24
yosect Em Mk	7.52
osect Europe	6.06
yosect Globa	9.94
yosect Nth A	6.84
osect Pacifi	11.80
osect Sht-Te	6.72
Canadian Int'l Gro	
youAmerican	5.64
ouEm Asian U	7.72
youEm Mkts U	6.45
ouEuropean U	4.26
youGlobal U$	6.89
youLatin Am	8.12
ouPacific U$	12.45
ouWorld Bd U	3.88
-Cdn Natural Resour	
yCan Nat Res	5.78
-Capstone Group	
nInternat'l	7.72
nInvestment	6.90
Century	
yDJ	10.95
Chou Associates	
yAssociates	28.65
yRRSP	11.79
CIBC Funds	
nBalanced	12.23
nCap App	17.12
nCdn Bond	10.73
nCdn Equity	11.47
nCdn Income	9.63
nEquity Inc	11.52
nFar East	9.76
nGlobal	14.84
nMortgage	11.77
nUS Equity	10.92
Clean Environment	
oBalanced	7.04
oEquity	7.16
oIncome	10.11
oIntl Equity	5.54
Concorde	
yoCroissance	5.89
yoHypotheque	10.50
yoRevenu	10.30
Confederation Grou	
Growth	8.74
yMortgage	5.12
-Cormel	
yActions	10.00
yEquilibre	11.40
-COTE 100	
ynAmer REER	16.82
ynAmerique	13.94
Croissance Quebec	
Crois Quebec	9.31
-CSA Management Lim	
Goldfund	9.76
Goldtrust	9.49
Cundill Group	
Security	15.38
Value	16.60
Desjardins (Fonds)	
ynActions	20.71
ynCroissance	9.49
ynDividende	9.46
ynEnviro	11.58
ynEquilibre	11.93
ynHypotheque	4.49
ynInternat'l	27.67
ynObligation	4.91
-Dominion Equity	
gDomequity	11.22
Dynamic Group	
oDyn Amer C$	7.96
ouDyn Amer U	5.77
oDyn Cdn Gro	10.29
oDyn Div Gro	4.71
oDyn Dividen	5.57
oDyn Europe	11.28
oDyn Fd Cda	17.22
oDyn Glo Bon	5.84
Dyn Govt Inc	9.39
oDyn Green	5.90
oDyn Income	5.29
oDyn Intl	6.92
oDyn Mgd Ptf	9.09
oDyn Partner	7.90
oDyn Prec Me	2.31
Elliott & Page	
oEP AmerGth	12.50
oEP Bal	10.66
oEP Bond	8.12
oEP Equ	10.83
Ethical Funds	
oBalanced	11.18
oGrowth	7.20
oIncome	9.68
oN.A. Equity	15.33
Ficadre (Fonds)	
ygActions	7.63
ygEquilibre	10.58
ygObligation	9.90
Fidelity Investmen	
oAsset Mgr C	11.59
ouAsset Mgr	8.40
oCap Buildr	17.52
oEmMktsBond	8.73
ouEmMktsBond	6.33
oEuropGth C$	13.49
ouEuropGth U	9.78
oFarEast C$	22.69
ouFarEast U$	16.45
oGlo Bond C$	9.38
ouGlo Bond U	6.80
oGov't Bond	10.95
oGr & Inc	14.07
oGthAmer C$	18.74
ouGthAmer U$	13.59
oIntl Ptf C$	17.36
ouIntl Ptf U	12.59
oJapanGth C$	11.38
ouJapanGth U	8.28
oLatinAmer C	8.68
ouLatinAmer	6.30
oN.A.Inc C$	10.24
ouN.A.Inc U$	7.42
oSm Cap C$	9.95
ouSm Cap U$	7.21
Finsco Funds	
yGlobal	15.19
JF Bal	9.77
JF Bond	9.69
JF Cdn Equ	11.33
JFAmerEq C$	14.71
uJFAmerEq U$	10.66
First Marathon Sec	
nMarathonEqu	8.16
-Friedberg Commodit	
yDouble Gold	3.80
yzPrec Metal	8.80
-GBC Funds	
ynBond	10.54
ynCanada	13.37
ynInternat'l	11.98
ynN.A. Growt	5.94
-Global Securities	
ygGlo 1 Fut	3.95
Global Strategy	
oAsia	7.19
oBond	5.93
oCanada Gwth	18.57
oDivr Amer	11.65
oDivr Asia	5.98
oDivr Bond	11.42
oDivr Europe	17.15
oDivr Gold P	8.07
oDivr Growth	11.07
oDivr Saving	10.02
oEurope	11.38
oGlobal Fund	20.26
oIncome Plus	17.72
oJapan Plus	15.55
oReal Estate	8.57
oUS Gth C$	15.73
ouUS Gth U$	11.40
oWorld Bond	10.80
Guardian Group	
oAmer Equity	9.92
oBalanced	17.49
oCanada Bond	9.90
oCdn Equity	5.86
oEnterprise	10.84
oGlo Equ EAF	5.57
oGth Equity	7.73
oIntl Bal	5.76
oIntl Income	9.63
zNorth Amer	8.52
zPacific Rim	21.61
oPfd Div	8.96
zVantage US	4.69
-Guardian Timing Se	
yoCdn Protec	10.58
ygFirst Amer	10.83
yoProtect Am	10.03
Hercules Funds	
ynEur Value	10.38
ynuEur Value	7.55
ynGloShTerm	9.93
ynuGloShTerm	7.22
ynLatinAmer	10.00
ynuLatinAmer	7.27
ynN.A.GthInc	9.60
ynuN.A.GthIn	6.98
ynPacBasin C	10.31
ynuPacBasin	7.50
ynWorldBond	9.65
ynuWorldBond	7.02
Hodgson Roberton L	
nHRL Balance	11.08
nHRL Bond	9.41
nHRL Canadia	9.84
nHRL Oversea	14.73
Hongkong Bank Can.	
ynAsian Grth	10.50
ynBalanced	12.70
ynEquity	15.04
ynMortgage	10.52
Hyperion Funds	
oHyp Asian	19.24
oHyp Aurora	9.42
oHyp Euro	12.82
oHyp Fixed	9.61
oHyp Mngd	11.75
oHyp Val Lin	14.93
-Integra Cap	
nBalanced	11.91
InvesNat Banque Na	
nAct-Equ Cdn	6.49
nAct-Equ Eur	12.04
nuAct-Equ US	10.41
nEqu-Bal	5.70
nHypo-Mort	10.35
nOblig-Gouv	5.35
Investors Group	
AssetAllocat	4.80
gBond	4.57
Cdn Equity	9.17
Dividend	10.84
European	6.77
Global	8.53
gGlobal Bond	5.32
Growth	8.03
Growth Plus	6.66
gIncome	5.32
Income Plus	5.44
Japan Grth	18.93
gMortgage	5.01
Mutual	10.19
North Amer	12.03
Pacific Intl	11.61
yREal Proper	4.56
REtirement	12.03
Retire Grth	6.69
Retire Plus	6.18
Special	15.56
Summa	6.15
US Growth	20.18
World Gth	6.82
Jones Heward Group	
oJH Amer C$	12.58
ouJH Amer U$	9.12
oJH Balanced	14.58
oJH Bond	10.33
oJH Fund Ltd	12.03
-LaSalle (Fonds)	
yoEquilibre	5.65
Laurentian	
oAmer Equity	8.66
oCdn Balance	6.05
oCdn Equity	7.10
oCom'wealth	8.38
oDividend	8.27
oGlo Balance	6.32
oGovt Bond	5.40
oIncome	4.33
oInternat'l	10.82
oSpec Equity	6.79
-Leith Wheeler	
ynBalanced	12.45
M K Wong Group	
ynLotus Bond	9.57
ynLotus Equi	16.38
ynLotus Fund	13.57
Mackenzie Industri	
oInd Amer C$	11.26
ouInd Amer U	8.17
oInd Mort Se	1.33
oIndust Bal	5.88
oIndust Bond	11.43
oIndust Div	10.22
oIndust Eq	6.48
oIndust Futu	7.27
oIndust Gwth	16.29
oIndust Hor	6.23
oIndust Inc	8.82
oIndust Pens	5.39
zIndust SCP	12.53
oMack Eq	2.42
Mackenzie Ivy	
oCanadian	11.13
zCap Pro 93	10.50
gCap Pro 94	9.79
oForeign Equ	10.90
oGrowth&Inco	9.95
oMortgage	1.93
Mackenzie Sentinel	
nAmer Eq C$	11.36
nuAmer Eq U$	8.23
Cda Bond	10.51
Cda Equity	11.54
nGlobal	12.03
Mackenzie Universa	
oAmerican	12.42
oCdn Bnd	5.11
oCdn Equity	14.15
oCdn Res	10.62
oFar East	4.79
oUS Emerging	6.97
oWorld Asset	5.28
oWorld Bal R	4.90
oWorld Emerg	4.97
oWorld Equit	8.34
oWorld Prec	5.15
Manulife Cabot Fun	
nBlue Chip	9.88
nCdn Equity	9.79
nCdn Growth	9.88
nDivrs Bond	9.48
nEmerg Growt	9.84
nGlobal Equ	9.97
-Mawer Investment F	
ynBond	10.65
ynCdn Bal RS	11.03
ynCdn Divers	11.18
ynCdn Equity	11.24
ynCdn Income	10.24
ynNew Canada	14.49
ynUS Equity	10.40
ynWorld	14.11
MD Management	
ynMD Balance	12.05
ynMD Bond	16.37
xynMD Divide	10.70
ynMD Equity	11.61
ynMD Growth	7.33
ynMD Money	57.51
ynMD Realty	11.64
ynMD Realty	11.25
ynMD Select	10.13
ynMD US Equi	13.72
-Middlefield Group	
yoGrowth	6.31
MOF Group	
yMultiple Op	4.43
ySpecial Opp	1.56
Montreal Trust Gro	
nBalanced	12.09
nDividend	9.61
nEquity	27.22
nIncome	8.68
nInternat'l	32.73
nMortgage	10.30
nTotal Retur	12.34
-MTC Group	
yzGrowth	9.66
Mutual Group	
Amerifund	11.60
Bond Fund	10.67
CIF	9.80
Diversifd 25	12.01
Diversifd 40	13.58
Diversifd 55	13.99
Equifund	14.80
nPremier Ame	10.78
nPremier Blu	11.49
nPremier Bon	9.99
nPremier Gth	14.00
nPremier Itl	12.07
nPremier Mor	9.95
Natcan Banque Natl	
nAct-Equ CDN	11.37
nuAct-Equ US	10.70
nDividendes	10.64
nOblig-Bond	9.74
National Trust	
ynAmerican E	11.22
ynBalanced	12.22
ynDividend	11.45
ynEquity	10.00
ynIncome	11.04
ynMortgage	9.93
ynSpecial Eq	14.34
-Noram	
yCanadian	6.70
yInternat'l	10.31
N. Amer Trust/Corn	
nBalanced	5.56
nBond	5.15
nCdn Growth	5.50
nGlobal	11.00
nUS Fund	19.38
-O.I.Q. Perique	
ynActions	34.72
ynEquilibre	38.62
ynInternatio	10.19
ynMM	34.21
ynObligation	35.96
OHA Group	
ynBalanced	10.96
ynBond	10.04
ynCdn Equity	7.89
ynForeign Eq	11.57
Ontario Teachers G	
ynBalanced	12.56
ynDiversifie	11.28
ynGlobal Val	12.88
ynGrowth	12.60
ynMortgage	11.29
-Optima Strategy	
oEquity	6.65
oIncome	5.00
oShTerm	5.13
-Orbit Group	
yWorld	6.76
PHN Group	
nBal Pens Tr	12.01
nBalanced	11.42
nBond	8.65
nCanadian	25.94
nDiv Inc	18.10
nN.A. Equity	12.82
nPooled	41.73
nRRSP	14.32
nST Bond Mtg	9.47
nUS Equity	42.03
nUS Pool PEN	162.92
nVintage Fd	22.66
-Prenor Trust	
yzTeach RSP	159.61
-Pret et Revenu	
ynAmericain	43.03
ynCanadien	11.81
ynFonds H	5.22
ynObligation	10.61
ynRetraite	32.28
-Princor Funds	
yuGrowth	29.33
yuWorld Inc	7.11
-Private Investors	
gPIT	11.00
-Prosperity Capital	
oAmer Perf	10.96
Prudential Group	
Diversified	6.50
Dividend	5.74
Growth	10.15
Income	5.08
Natural Res	8.97
Prec Metals	9.00
Pursuit Group	
yuAmerican	6.96
yCdn Equity	15.11
yIncome	10.30
-REA Inc (Fonds d'I	
ygIDEM	11.91
-Research Cap Corp	
yzEuro	9.06
Royal Trust Group	
nAdv Balance	12.52
nAdv Growth	13.16
nAdv Income	11.49
nAmerican C$	11.54
nuAmerican U	8.37
nAsian Growt	12.29
nBond	9.79
nCanadian	13.83
nCdn Sp Gth	14.88
nEnergy	12.84
nEuro Growth	11.30
nGth & Inc	9.64
nInt'l Bond	11.92
nJapanese	17.87
nMortgage	10.61
nPrec Metals	13.17
ynReal Estat	8.43
nZweig Gth C	14.23
nuZweig Gth	10.31
Roycom Group	
ygSummit RF	12.38
ygSummit TDF	12.03
RoyFund Group	
nBalanced	7.07
nBond	5.33
nCdn Growth	14.65
nDividend	11.84
nEquity	26.27
nIntl Equity	13.94
nIntl Income	10.96
nMortgage	10.94
nU.S. Equity	15.04
Sagit Group	
oCam Ame Gro	5.33
oCam America	10.89
oCam Balance	8.32
oCam Global	8.40
oCam Growth	9.63
oCam Pacific	5.98
oCam Resourc	4.01
oCam Spe Equ	9.52
oTC Bon	9.49
oTC Equ	8.24
oTC Inc	5.20
oTC Pen	14.73
Saxon Group	
nBalanced	9.87
nSmall Cap	11.55
nStock	10.00
nWorld Gwth	15.28
Sceptre Funds	
nAsian Gth	14.58
nBalanced	13.77
nBond	10.91
nEquity	16.74
nInternat'l	24.63
Scotia Funds	
nAm Eq Gth	9.89
nCanAm Grth	9.65
nuCanAm Inc	9.99
nCdn Eq Gth	12.69
nDIF	10.32
nGlo Grth	10.61
nIncome	9.98
nMortgage	10.25
nPrec Metals	10.67
nStock Bond	11.04
Spectrum	
oCdn Equity	11.32
oDiversified	10.99
oDividend	11.66
oGovt Bond	10.97
oInterest	9.67
oIntl Bond	10.77
oIntl Equity	13.11
Standard Life	
ynBalanced	10.31
ynBond	9.53
ynEquity	11.29
-Stanley Investment	
oResolute Gr	10.56
Strata Funds	
nCanadian	10.64
nGovt Bond	9.50
Growth	12.91
Income	9.96
Strata 40	11.48
Strata 60	12.07
nTactical	10.36
Talvest Funds	
oBond	10.49
oDiversified	6.71
oForeign Pay	5.53
oGlo Divrs	8.16
oGlo Growth	6.43
oGrowth	10.63
oIncome	10.91
oNew Economy	4.78
oUS Divers	5.67
oUS Growth	19.31
TD Green Line	
ynAsian Grow	8.88
nBal Growth	10.93
nBal Income	11.49
nBlueChip Eq	11.27
nCdn Bond	10.98
nCdn Equity	13.88
nCdn GovtBon	10.57
nCdn Index	6.58
nDividend	12.67
ynEmrg Mkts	16.56
ynGlo GovBon	10.82
ynGlo RSPBon	9.85
ynGlo Select	10.85
ynIntl Equit	14.03
ynMortgage	10.90
ynMtg-Backed	10.43
nN.A.Growth	10.18
nResource	10.60
nSci & Tech	9.87
nShTerm Inco	9.65
nuUS Index	8.13
nValue	9.99
Templeton Group	
Balanced	6.23
oEmerg Mkts	8.55
ouEmerg Mkts	6.20
oGlo Small C	9.02
ouGlo Small	6.54
oGlobal Inc	10.01
ouGlobal Inc	7.26
oGrowth C$	8.06
ouGrowth U$	5.84
oHrtge Bond	5.17
oHrtge Retrn	5.91
oIntl Stock	9.40
ouIntl Stock	6.81
Top 50 Group	
yTP50 Cdn Eq	10.71
yTP50 T-B/Bn	4.86
yTP50 US Equ	11.01
-Total Return	
Commax Hedge	4.99
Global Telco	4.89
ynTotal Retu	.64
Tradex	
ynBond	9.54
ynEquity	9.17
Trimark Group	
oAmericas C$	5.71
ouAmericas U	4.14
TRIMARK C$	17.62
uTRIMARK U$	12.77
TRi Cdn	15.47
TRi IncGth	6.37
oTRi RSP Equ	7.41
oTRi SelGth	9.10
ouTRi SelGth	6.59
oTri SelBal	6.68
oTri SelCdGt	6.61
oTrim GovtIn	4.84
Trust General	
ynAct Amer	31.85
ynAct Cdn	28.00
ynCroissance	19.34
ynEquilibre	11.09
ynHypotheque	11.22
xynInternat'	17.39
ynMM	10.08
ynObligation	10.42
20/20 Group Financ	
oAggr Growth	11.45
oAmerican	13.85
oAsia Pacifi	13.12
oCdn Asset A	4.51
oCdn Growth	15.49
oDividend	11.95
oEmerg Mkts	5.00
oEuro AA	5.44
oFor RSP Bon	4.88
oIncome	9.32
yoLatin Amer	4.84
oRSP Agg Equ	4.72
oRSP Intl	4.98
oUS Growth	24.29
oWorld	14.61
oWorld Bond	10.20
20/20 Group Financ	
ouAggr Gth U	8.30
ouAmerican U	10.04
ouAsia Pac U	9.51
ouEmerg Mkts	3.62
ouEuro AA U$	3.94
youLatin Am	3.52
ouUS Gth U$	17.61
ouWorld U$	10.59
ouWorld Bond	7.39
United Group	
oAmer Equity	13.08
oAmer Gth C$	9.86
ouAmer Gth U	7.15
oCdn Bond	4.49
oCdn Equity	16.03
oCdn Growth	17.96
oCdn Mortgag	5.18
oCdn P'folio	13.00
oGlobal Equ	13.51
oGlobal Gth	11.16
oGlobal P'fo	13.24
University Avenue	
nBond	10.02
nCanadian	14.72
nGrowth	10.90
-Vision Europe (Fon	
gVision Euro	12.75
-Western Growth	
yzWestrn Grt	6.04

MONEY MARKET FUNDS

Cur - current yield. Yields will vary.

Fund	Cur
Admax Regent Group	
YoA.Cash	3.25
AGF Group	
MMF	3.57
uUS MMF	2.67
AMI Private Capita	
nMMF	3.94
Bank of Montreal	
nFC MMF	3.28
nFC T-Bil	3.25
Beutel Goodman	
YnMMF	4.34
BNP (Canada) Funds	
nMM	3.13
nuMM US	2.24
Bolton Tremblay	
BT Mon	3.55
gLdmk ST	3.21
BPI Capital Manage	
gMMF	2.57
Canada Trust	
nEv MMF	3.37
Canadian Int'l Gro	
oMMF	3.88
-Capstone Group	
nCash	3.05
CIBC Funds	
nCdn TBil	2.93
nMMF	3.12
nPrem TBi	3.48
nuUS MMF	2.58
Concorde	
YoMM	3.11
Desjardins (Fonds)	
YnMM	2.12
Dynamic Group	
oDyn MMF	4.17
Elliott & Page	
nEP Mon	4.78
Ethical Funds	
oMMF	3.16
Ficadre (Fonds)	
YnMM	3.47
Fidelity Investmen	
oShrt Ass	3.51
Finsco Funds	
MMF	4.01
T-Bill	2.96
uUS MMF	2.45
-GBC Funds	
YnMMF	3.19
Global Strategy	
gT-Bill	4.59
guUS Savi	2.97
Guardian Group	
oCdn MMF	3.57
ouUS MMF	2.86
Hodgson Roberton L	
nHRL Inst	3.69
Hongkong Bank Can.	
YnMMF	3.23
InvesNat Banque Na	
nMMF	3.38
nuUS MMF	2.29
Investors Group	
nMMF	3.65
Laurentian	
nMMF	3.02
M K Wong Group	
YnIncome	3.40
Mackenzie Industri	
CS Mgt	4.06
oSh Term	2.85
Mackenzie Ivy	
oSh Term	4.28
Mackenzie Sentinel	
nMMF	3.59
Manulife Cabot Fun	
nMMF	4.77
Marathon Brokerage	
G.O.C.MMF	3.23
Montreal Trust Gro	
nMMF	3.70
Mutual Group	
nMMF	3.82
Natcan Banque Natl	
nT-Bill	3.48
National Trust	
YnMMF	2.26
N. Amer Trust/Corn	
nGovt M	3.19
OHA Group	
YnSh Term	2.47
Ontario Teachers G	
YnFixVal	4.11
PHN Group	
YnMMF	3.46
YnuUS MMF	2.90
-Pret et Revenu	
YnMM	3.53
Prudential Group	
nMMF	3.84
Pursuit Group	
YnMMF	4.78
Royal Trust Group	
n$Cdn MMF	3.13
nu$US MMF	2.40
nCdn T-Bi	2.09
RoyFund Group	
nCdn T-Bi	3.36
nMMF	3.03
nuMMF US	2.42
Sagit Group	
oTC MMF	4.75
Sceptre Funds	
nMMF	3.60
Scotia Funds	
nGoCT-B	3.60
nMMF	3.56
nPremTBil	3.80
Spectrum	
oCash	3.00
nSaving	2.82
Standard Life	
YnMMF	5.84
Strata Funds	
nMMF	3.07
Talvest Funds	
MMF	3.53
TD Green Line	
nCdn MMF	3.88
nCdn T-Bi	3.64
nuUS MMF	2.39
Templeton Group	
nT-Bill	3.44
Trimark Group	
Trimark I	3.76
20/20 Group Financ	
oMMF	3.78
United Group	
oCdn Inte	4.26
ouMMF US	3.11

SEGREGATED/OTHER FUNDS

SEG - unitized funds managed by life insurance companies on behalf of policyholders.

Fund	Price
-Altamira (Closed E	
zValue	10.31
-APEX Funds Seaboar	
oAsia Pacifi	4.64
oBal Allocat	4.74
oEquity Grow	4.80
oFixed Inc	4.70
-Canada Life	
ygCdn Equity	109.07
ygFixed Inco	68.80
ygItl Bond	9.94
ygMM	55.81
ygManaged	27.71
ygUS & Itl E	38.87
-CDA RSP Funds	
ynBalanced	42.73
ynBond & Mor	11.11
ynCom Stock	23.67
ynMMF	66.46
-Colonia Life	
ygBond	11.67
ygEquity	11.71
ynMMF	10.80
ygMortgage	11.02
ygSpec Growt	11.59
-Common Sense Funds	
gAssetBuild	9.89
gAssetBuild	9.86
gAssetBuild	9.85
gAssetBuild	9.84
gAssetBuild	9.75
-Confederation Life	
nEquity	17.34
nFixed Incom	12.07
Fund B	18.14
Fund

SEAWAY BARGAIN MART

DEADLINE
Thursday 4 pm
933-0015
NOTE: Late ads (if taken) will be placed at the end of the classified section)

CLASSIFIED ADVERTISING RATES
PHONE: 933-0015
Classified Advertising (G.S.T. included)
CASH RATES
- $7.00/ wk 24 words or less, (21¢ each additional word).
- $12.00/ 2 wks. 24 words or less, (19¢ each additional word).

DEADLINE: - Thursday 4 pm before publication. The advertiser agrees that the publisher shall not be liable for damages arising out of errors in advertisements beyond the amount paid for the space actually occupied by that portion of the advertisement in which the error occured, whether such error is due to the negligence of its servants or otherwise and there shall be no liability for non-insertion of advertisement beyond the amount paid for such advertisment.

NOTE TO CLASSIFIED ADVERTISERS
Customers are allowed one copy change prior to ad publication. Copy changes, after the ad has been published, are treated as a "new ad" and will be paid for accordingly. On "sold" items, no credits are issued.

COMPANIONS' CORNER

To Place Your Ad: write your ad of 25 words or less and enclose $24.00 plus your name, phone and proper mailing address (postal code) (this is only for our records). This will be for 2 insertions. Over 25 word, 19¢ per additional word. Mail to Companions' Corner, Seaway News, 329 Second St. West, Cornwall, Ontario K6J 1G8. Mail pick up, no charge. Mailed replies: $5.00

For Readers: to respond to an ad, there is "no charge", just send your letter to the appropriate CC number, c/o Seaway News, 329 Second St. West, Cornwall, Ontario K6J 1G8.

PROFESSIONAL SALES LADY seeking independent gentleman over 40, with a sense of humor who enjoys sports, music & boating. Seeking special relationship. CC 1546

EXOTIC EXPOSE
St. Lawrence County's Adult Centre
Adult Books • Marital Aids • Magazines
• Lingerie • Lotions • Video Tapes
• Accessories & Potions
$ $ Off Books & Videos Buy One.. *Get One*...on special racks
Rent One... *Get One*... Or
Rent Four... *Get Two FREE Days!*
Corner of Rt. #56 & Town Ridge Rd, Massena South 2 miles to J & S orange mini mat.
315-764-1954
Open 12 noon-10 pm daily

BI MALE seeking companion. Age, race & gender no barrier. Discreet and clean. CC1547

COUPLE, 30'S. Attractive, fit, professionals seeking female for friendship and intimate times. Reply with method of contact: CC1548

2 APTS/ CONDOS FOR RENT

1 BDRM. FOR LEASE. Central. Close to all ammenities. Ample parking. references required. $525 utilities paid. Leave msg. 932-8588.

59 LEONIA STREET. Very bright upstairs 1 bdrm apt. with stove, fridge & parking. Paid own utilities $385. Available May 1. 933-4780

ATTRACTIVE 2 BEDROOM APT. in small, quiet building on Clark St. $435. Heat and Parking included. 931-2633.

AVAIL JUNE 1ST furnished, one bdrm basement apt. East end. Single person preferably. Cable, utilities. Laundry services avail. Parking $450 mo. Call after 4 pm 932-6383.

AVAILABLE MAY 1ST, 1 bdrm apt. $450/mo. and 2 bdrm $550/mo. Both newly renovated, upstairs and includes heat, lights, fridge and stove. Close to College. Call 938-1684 or 937-3705

LARGE UPSTARIS 2 bdrm apt., 4 pce. bath, hardwood floors, central location. First & last months rent. $410 mo. plus utilities. Call 938-2576 Monday to Friday 9 to 5pm.

ONE BATCHELOR APT with fridge, stove and parking now available $400. utilities paid 932-4376

AVAILABLE MAY 1ST, one bdrm basement apt. in nice neighbourhood . Fully furnished, utilities incl. Suitable for one quiet, responsible person. Non-smoker preferred. Ph: 936-6584

BRIGHT 2 BEDROOM upstairs, covered balcony, many cupboards, large kitchen, fridge and stove, central location. $425. plus electricity. 936-1889

BRIGHT, MODERN, CLEAN. 1 & 2 bdrm. apts. in small building; convenient, quiet, pollution free location. Coin-operated laundry, locker space & parking. Very reasonable rents. 931-2633.

CENTRAL MODERN 2 BDRM APT. in small complex includes fridge, stove & parking. Adults preferred. Ready to move in. $595./mo. Call 937-3253

LARGE ONE BEDROOM for rent. Living room, dining room, 4 pce bath, kitchen, washer & dryer hookups and parking. No pets. Available May 1st, $475. utilities incl. Call anytime 938-1022

NEW ONE BDRM APT East end. $450 mo., utilities incl. 1st. and last month required. Quiet non-smoker. Avail. May 1st. Ph: 938-3205

ONE BEDROOM MAIN FLOOR APT. Fridge and stove, verticals, fresh carpets. Also small one bdrm house, just renovated. Near Nativity Hall. Middle aged lady preferred. No pets. References. After 6pm call 932-6425

SELF CONTAINED, small two bedroom house. Very clean on Malborough St. Call 932-8192 or 938-0480. Available immediately.

UPSTAIRS ONE BDRM APT. Electric heat, garage, pay own utilities. East end. No pets. $350 mo. Ph: 932-8759

TWO BDRM APT newly decorated, fridge, stove, parking. No pets. Wall to wall captet. $700. with utility paid. Ready for May 1 st. Ph: 932-4376

5 ARTICLES FOR SALE

16' BOAT 30 hp motor, like new; 2 overhead doors, complete, 10 X 10 & 10 X 12; 3 trailers, one boat & 2 utility; hardwood; garage items. By appointment 932-1876

2 CELLULAR PHONES Mesa 95 Diamondtel by Mitsubishi, fully transportable with cigarette and A/C adaptors. Complete with Battery pack and mounting bracket . Info: 932-4160

2 WOODEN SHEDS, PINE DOOR, small utility trailer, TV aerial, 7 Gazebo screen panels. Phone after 4pm 537-2318

3 1/2 YR OLD HEAVY DUTY Kenmore washer & dryer set. Paid $1,000. will take $450. O.B.O. Call 933-1176

APARTMENT SIZE WASHER & dryer $350. Kirby vacuum cleaner with shampooer $200. Construction heater $50. Sump pump $25. Dry wall tools and exercise bike $200. 936-8438

ARTICLES FOR SALE. Visit the new expanded Bonville Flea Market every Sunday 10 am - 5 pm. Over 60 vendors. Booths available. Phone 937-FLEA

BEAUTIFUL PEARLED WEDDING DRESS for sale. Never worn. Size 12. Comes with hat and crinoline. A must see. Paid $1,490., asking $700. Please call 936-2810

ENCYCLOPEDIA BRITANICA Book Set $100. Antique Sideboard Buffet $70. Antique desk $60. Maternity jeans & skirt (new) $6/ea. Coffee table $20.. Crafts. Grolier children's books. Prom dresses $20. 936-0258

SMALL AD - SMALL PRICES
Fridges, stoves, washers, dryers, freezers, t.v.'s, furniture, etc. All clean and guaranteed. Also free removal of unwanted items.
AKAR'S USED APPLIANCES T.V. AND FURNITURE
12 6th St. E. 938-1355

BROWN DOUBLE BEDSPREAD WITH DRAPES, width 80" X 62" long, $40. Long wide white sheers with gold pattern $40. White nylon bedspread with long white sheers, $35. Twc single cream & peach bedspread $35. Long green drapes 72"w. X 81"l. $25. Glass shower door $50. Girls bike $25. Phone 932-3936

CHANTILLY CHINA (WHITE/SILVER TRIM) 6-piece setting, never used. Complete tea service, plus dinner plates, soup bowls, and fruit nappies. Valued at $1475. Asking $500. Ph: 932-3626

CHESTERFIELD SWIVEL ROCKER $200. White lace sheers 144 X 95 $25. Washstand $175. China cabinet $500. Call 534-8596

COLONIAL SOFA, CHAIR & OTTOMAN, floral pattern, rust beige and brown. All in excellent condition. Asking $375. Ph: 932-0759

COMPUTERS IBM COMPATIBLES. Bought, sold, rented. Complete systems: XT/$500, 286/$775, 386/$814, 486/$976. Programs, $2.50/disk. Blank disks, 45¢ each. Deal with the owner. Dealers welcome. By appointment please. Crazy Horse, 1247-2nd St. West. 932-6343.

'93 NOMA RIDING LAWNMOWER
16 HP,46" cut, Hydrostatic, used 40 hours
936-6587 after 6 pm

COUCH AND LOVESEAT large floral $425. Also electric lawn mower 2 years old $75. Call 933-9307

FLORAL NYLON CHESTERFIELD matching swivel rocker, 26" television, rust color nylon swivel rocker, exercise rower, 3 oscillating fans 16", 12" & 9". 2 C.C.M. bicycles, lady's 3 spd & gent's 5 spd. Tel: 930-4949

FREE PICK UP of unwanted fridges, stoves, washers, dryers, freezers, colour TV's or furniture for recycling (depending on model & location). 932-8023.

Published weekly and distributed by Seaway News, 329-2nd St. W., Cornwall K6J 1G8. The Publisher will not be responsible for any errors in any advertisement after one insertion.

Advertising is accepted on the condition that in the event of a typographical error, that portion of the advertising space occupied by the erroneous item together with reasonable allowance of signature will not be charged for but the balance of the advertisement will be paid for at the applicable rate.

In the event of a typographical error advertising or services at the wrong price(s), goods or services need not be sold. Advertising is merely an offer to sell. The offer may be withdrawn at any time.

There shall be no liability for non-insertion of an advertisement beyond the amount paid for such advertisement.

The Publisher reserves the right to edit, revise, classify or reject an advertisement.

The views of contributing writers are not necessarily the viewpoints of this newspaper or its publishers.

Letters to the editor are welcomed. They may be reprinted with changes in spelling or grammatical construction. All letters must be complete with signature, address and phone number. If not, they will not be print-

SEAWAY NEWS
Serving Cornwall and Area

You were spotted shopping at LOEB CLUB PLUS™ Seaway. Your're a winner!

WIN
A LOEB Pizza Large, Deluxe 14" Regular Crust

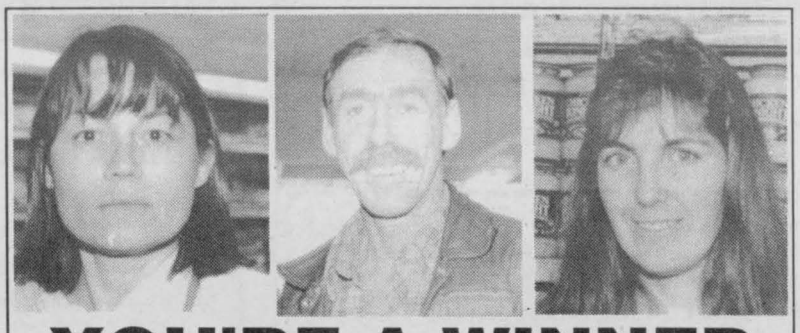

YOU'RE A WINNER

Check this week's photo. If you are in one of these photos, clip out this ad and bring it to the Ready Wall at LOEB CLUB PLUS™ AT 1400 Vincent Massey Drive. You will receive a LOEB Pizza, Large, Deluxe, 14" Regular Crust compliments of LOEB CLUB PLUS™ and Seaway News.

Open: Mon. - Fri. 8 am - 10 pm
Sat. 8 am - 9 pm
Sun. 10 am - 6 pm

CLUB plus™ LOEB Seaway

FRIDGE AND STOVE, washer and dryer, couch sets, table sets, great prices and warranties available at Gerard's Used Furniture, 427 4th St. W., Cornwall.

GARDIN LARIA, 12 spd. racing bike. Excellent cond. Ph: 937-4363

GARRETT METAL DETECTOR (ADS5) excellent machine for finding coins, rings & other metal. Call 937-0916 for more info.

GOLD KENMORE DRYER New motor $125. 10" Shopcraft Band Saw $85. 1981 Mazda, motor & transmission like new $100. Phone: 938-4814

IBANEZ BASS GUITAR for sale. Like new, 5-string. Asking $700. Call Jason at 938-0879

ISOTONIC DRAFTING TABLE 3' X 5' with AM Bruning mechanical arm $500. Blu-Ray blueprint machine $500. Call anytime between 9 am and 10 pm 933-2835

ALL TAXES INCLUDED

- Wall Units
- Lamps
- Bunk Beds
- Living Rooms
- Dining Rooms
- Bedrooms
- Accessories

FURNITURE STORE
58 Main St. S., Alexandria
525-0386

LARGE BEAUTIFUL HAND MADE MEXICAN BLANKETS. Variety of colours to choose from. Size 81" X 53". 100% acrylic. Machine washable. Please call 936-2810

LARGE DRESSER with mirror, Valued at $1000. Asking $350. Call 534-2155

LOOKING TO REMODEL, repair, or build new? Electrical, plumbing and painting. Call J.L. Construction for all your needs. Big or small. Free estimates. 933-9898

MOUNTAIN BIKES one 18 speed & one 12 speed. Also other reconditioned bicycles in excellent condition. One pair of ladies Elan sidewinder downhill skis $35. Apply at 1417 Reneal St. or call 932-8324

MOVING BOXES & moving supplies for sale. St. John's Transfer, 725 Boundary Road. 933-1492.

MOVING: folding kitchen table, black & white with 6 chairs $150; couch (floral) $75; Fisher Price high chair $50; wood coffee table $20; toddler bed, white $50. , gold stove $200. Pyramid car stereo, am/fm cassette, 25 watts & equalizer, 80 watts, booster $150. or b/o. Phone 933-6963

PURPLE MARTINS: Attract these fascinating birds to your yard with a well constructed, easy to erect and maintain, Martin House. Pole assemblies also available. 932-8902.

WEDDING DRESS size 9, has been drycleaned, $100. Fushia bridesmaid dress, size 9, $30. Ph: 952-5370 for further information.

R. MCLAUGHLIN ANTIQUES, Hwy 34 - 1/4 mile North of Lancaster Village. Reopened for the season. Antique dining room sets, china cabinets, bookcases, dressers, tables, chairs, wicker, dishes, oil lamps, and silver flatware. We also carry a full line of good used furniture and appliance. All at reasonable prices. OPENED DAILY.

"RAILROAD TIES" ideal for flower beds, garden plots, driveways, posts, etc. 8' lengths, $3 each. Switch ties also available. 2 miles north of Harrison's Corners on Avonmore Rd. 346-5574

SATELLITE RECEIVER, General Instrument 2730R Grey Board. 933-4745

SEX, SEX, SEX: Now that we've got your attention, frost-free fridge and stove set $445. Washer and dryer set $369, full size, at Gerard's Used Furniture and Appliances., 427 4th St. W., Cornwall.

STEEL FRAME FOLDING BED $90; chandalier, black rod iron with 8-lights $70; 2-box springs for double beds, like new, $50 ea; one single bed box-spring $30; call 938-8301 after 4pm

TRUCK CAP-WINNEBEGO ALUMINUM Fits Ford Ranger long wheel base. Piano, Sherlock Manning, upright. Riding lawn mower, 4 HP. Bar fridge 1.3 cu. ft. Phone: 537-8232

VILLAGE HOBBY SHOP NOW CARRYING some fishing tackle and supplies and also offering a fishing reel repair service. Old fishing reels wanted for parts. For more info call 936-0176.

WILD BIRD EMPORIUM purple martin houses, blue-bird houses and many small bird houses. Bird house kits, finch feeders and many other items for bird watchers, all at 407 Water St. E. 936-8088

WOODEN BUNK BEDSwith foam mattress, 2 yrs old. $200. Ph: 936-2508

ZENITH 26 INCH FLOOR MODEL COLORED TV, $100. Also 8 track AM/FM player/recorder & albums $100. Phone 933-4280.

6 ARTICLES WANTED

ANTIQUES OF ALL KINDS. Furniture, glassware, etc...especially old toys, dolls, teddy bears, gramaphones with horns, decoys, good china, milk cans, Tiffany style lamps. Note, garage sale buyers and pickers bring us your finds. We do free house calls. Johnson's Antiques , Hwy 138. Ph: 932-0766

TOP DOLLAR paid for your fridges & stove depending on make, model & condition. 936-9330.

WANTED - UTILITY SHED. Call after 6 pm 938-6583

07 AUCTIONS

AUCTION SALE
AT THE PROPERTY OF AURELE BLANCHARD,IN MOOSECREEK VILLAGE, ON THOMAS STREET, ACROSS FROM THE RECREATIVE CENTRE

Good modern furniture, dishes, old weaver, 2 refrigerators, stove, washer, dryer, dining room set with dish cabinet (Spanish) bedroom set also Spanish kingsize bed, 2 dressers, tables, lamps, lots of children toys and clothing, 2 rattan chairs and 100 more items:

SATURDAY APRIL 23
12 NOON

Property Sold, Everything Must Go
Auctioneer Regent Menard
Embrun,Ont **443-2884**

13 AUTOS FOR SALE

1975 CHEV 1 TON CAB & chassis, body completely redone, $1650. Larry at 534-2096 before 5 pm or 534-2626 after 5 pm.

1978 FORD THUNDERBIRD. Mechanically sound, low mileage, $1100 or b/o. Call 938-6931

1980 LINCOLN CONTINENTAL Mark V1 - two door, 130,000 KM, V8, Maroon exterior with plush maroon interior, fully loaded. Immaculate. Asking $2950 O.B.O. Call Rob after 6 pm 346-5496

1982 MAZDA 626 STD., sedan, 80,000 miles. As is $600. Ph: 931-1622

1984 CRYSLER FIFTH AVENUE fully loaded, silver grey, in good condition. Certified $2,300. Phone 938-8603

1984 DODGE 600 $850, certified. Ph: 932-6656

1985 GRAND PRIX V6, auto., air. Excellent condition. Asking $2,400. certified. Please phone 932-3757 or 932-8977

1986 BUICK CENTURY 7 passenger, $1850, certified. Ph: 528-4476

1986 FORD F150 PICKUP Good condition, asking $4,250. certified O.B.O. Also fridge & stove, asking $350. Portable washer & dryer $350. Ph: 932-1198 or 129A Carleton St., Cornwall after 5 pm.

LAND AUCTION
SATURDAY, APRIL 30th – 11 am SHARP!!
Lot 7 - Con. 6 - 1 mile East of Hwy 138 at St. Andrews

TO BE SOLD 80 acres incl. approx. 20 acres of mixed bush and creek. Property is perimeter and cross fenced and would make an ideal hobby farm. Don't miss this one!

IT WILL BE SOLD on the above date subject only to a minimum bid of $39,000.

TERMS: $1,000 Deposit - Balance due on Closing May 30/94

Realty Broker/ Auctioneer
Carson Chisholm
Auction Services Ltd.
St. Andrews West **937-0201**

8 FLEA MARKETS

VILLAGE FLEA MARKET now has good quality used furniture and appliances at very reasonable prices. Open every day 10 a.m. - 5 p.m. (except Monday). Vendor space available. 534-2670.

9-FARMERS MARKET

MARJERRISON'S MAPLE SYRUP
Apple Hill
#1 Light
$40.00 for 4 Litres
Other Sizes Available
527-5633

1986 MONTE CARLO certified, good cond. $3000 or b/o. Ph: 534-8487, Long Sault

1986 OLDS CUTLASS SUPREME, V8, 4 dr., air, vinyl roof, great shape, new springs, shocks and battery. Clean, no accidents. Reliable. $3750 safetied. Call 932-9929 after 6pm.

1987 OLDSMOBILE 88 ROYAL BROUGHAM V6, fully loaded, lady driven, satetied. Call 932-2934 after 6 pm. Priced to sell, second car not needed!

DIAL-A-PRO PROFESSIONAL GUIDE
If you require a professional, check out our directory of these reputable professionals.

CONCRETE
S&L FORMING LTD.
Concrete Footing, Foundations and Floors.
Commercial & Residential
Laurent Lefebvre
C.P./P.O. Box 162
Alfred, Ontario KOB 1A0
(613) 673-5767

DAY CARE
TRINITY DAY CARE
is now accepting
Spring Registrations,
ages 2 - 5 yrs.
Licensed, qualified teachers w/a knowledge of sign language.
Subsidizing also available.
Non-denominational
105-2nd St. West, Cornwall
936-0847

FLOWERS/ FRUIT BASKETS
Fresh & Silk flowers
for any occasion.
Fruit & Gourmet baskets for home, hospital & business gifts.
Wedding Specialists.
BARBARA'S FLOWER BOUTIQUE
213 Cumberland
933-5902

FOUNDATIONS
JOE'S FOUNDATIONS
Chipped, cracked, leaking, unfinished foundation?
For repairs & parging call "Joe" Sauve at
932-8160
• Reasonable Rates • Free Estimates

KARATE
TRI-COUNTY KARATE
specializing in Trad & Comp Sytle Chito Shin Kai
• Private & Separate Classes
Kids - Womens - Men
• Non-Contact/Safety Oriented
• Insured by the C.K.A.
• Nationally Certified Inst.
• Full Time/Fully Equipped 2500 sq.ft.
•10-10 Mon.-Thurs. 10-2 Sat.
For The Serious Martial Artist
Dojo:145 Montreal Road
937-1769

LANDSCAPES
GREAT CANADIAN LANDSCAPES
Complete lawn and garden service specializing in landscape construciton, maintenance, tree planting and removal. Ask about spring clean-up special.
Paul 987-2363

LAWN CARE
MR. "D's" PRO LAWN CARE
Lawn's cut, raked, trimmed.
Complete range of lawn care maintenance.
Quality work.
Reasonable rates.
Free Estimates. No GST
937-4890 or 936-7330

LOG HOMES
Backup! Before you buy a package of expensive headaches, get informed and buy smart. Come and see the **Kiln-Dried Energy Efficient** difference for yourself. No shrinking, warping, twisting, cracking, recaulking, settling or insects.
Call Now & Save 10%
GENERAL LOG HOMES
& Solar Electric Products
Akwesasne (613)-575-2277
Auth. Kuhns Bros. Builder/Dealer
613-575-2277

MASONRY
J.R. RESTORATION
Basement finishing
chimneys/repairs, brickwork, foundation repairs, roofing, carpentry, siding, painting.
Free Estimates.
Call J.R. at 938-1465

PRESSURE CLEANING
C.R.S.
CANADIAN RESTORATION SERVICES
Exterior cleaning of brick, wood, aluminum, etc. Graffiti removal.Garage & industrial floor degreasing. Clean & seal interlocking brick. Insured.
Free estimates & demo.
534-9113

RENOVATIONS
LYN'S RENOVATIONS
10% Discount For April
All foundation repairs:
Cracks, parging and weeping tiles: Masonry, brick & stone pointing,Roofing.
Vinyl siding & windows.
Workmanship Guaranteed.
Free estimates.
Call John 936-8482
Yellow Pages 70,85 & 106

RENOVATIONS
ROOF BUSTERS & RENOVATIONS
Shingle roofs, drywall, patio decks, siding, etc.
Work guaranteed.
Free estimates
Richard Longtin
936-2713

BONUS
BUY 5 WEEKS GET 1 WEEK FREE

NEW FURNITURE
ALL TAXES INCLUDED

- Living Room Sets
- Dining Room Sets
- Bedroom Sets
- Washers & Dryers
- Fridges & Stoves
- Bunk Beds

$20 **SAVE $20 ON ANY PURCHASE OVER $200** $20
with this coupon - expires May 14
THE FURNITURE WAREHOUSE
3520 ST. ANDREWS RD. (HWY. 138) 932-6174

WANT ADS *work WONDERS!*
CALL 933-0015 to place your ad

Seaway News Date Maker

To place a FREE personal ad call
1-800-878-6954 Ext. 12
24 hours a day, 7 days a week, our operators will assist you in creating your FREE 25 word print ad.

To place a voice ad call
1-247-7144 Ext. 12
Our system will prompt you to record your 3 minute voice ad and allow you to access System-Search. Using this number, women can retrieve their messages (long distance charges may apply).

To listen and respond to personal ads, call
1-976-7866 Ext. 12
$2.00 per minute
Callers will be charged $2.00 per minute, maximum 5 minutes per call. You must be 18 yrs. or older. Touchtone phone service only.

Service provided by: Direct Response Marketing, Inc.

WHITE MALE
Interested in same, 25-35, who enjoys sports, fishing, and listening to country music, for possible relationship. Ad# 6072

SEEKING SPECIAL LADY
SM, 35, brown hair, 6', athletic, attractive, love cuddling, dancing, looking for attractive SWF, 23-35, with same interests. Ad# 6272

PROFESSIONAL MOM
F, 33, enjoys romantic every other weekend evenings, karaoke, looking for tall SWM, N/S, 35-45, who enjoys same, lets get together for duet. Ad# 6370

MOTHER OF ONE
SWF, 29, attractive, smoker, enjoys movies, romance, quiet evenings. Seeking SWM, 30-36, for fun, companionship, possible relationship. Ad# 6371

SHY LONELY MAN
SWM, 28, 5'6", blond hair, blue eyes, enjoys movies, dancing, walks, quiet evenings. Seeking SWF, 20-35, kind, understanding lady for serious relationship. Cornwall area. Ad# 6372

TIRED OF HEAD GAMES?
Attractive, athletic SWF, 28, 5'8", N/S, loves sports, movies, music, meaningful conversations, seeks mature, witty, sincere, attractive SWM, 28-35, liking same. Ad# 6373

CORNWALL AREA
DF, 48, fun-loving, hoping to find Mr. Right, who enjoys traveling, dancing, rides in the country. Don't hesitate, call me. You won't be sorry. Ad# 6379

SINGLE WHITE FEMALE
Mother of two, 35, would like to meet SWM, 33-40, for friendship, possible relationship. Ad# 6470

AFFECTIONATE SINGLE MALE
Age 36, 6'4", attractive, intelligent, stable, mentally handicapped, seeking a woman with the same qualities, for friendship/meaningful relationship. Ad# 6471

NOT SO SHY!
Unpredictable, hyper, unforgettable, attractive, slim F, with sense of humor, seeks open-minded M, 27-36, who works as hard as he plays. Cornwall. Ad# 6479

ATTRACTIVE NATIVE LADY
Seeks real man, 45-110, sense of humor, variety of interests in music, food and activities. I'm social, friendly, affectionate, healthy. Cornwall area. Ad# 6570

MALE SEEKING FEMALE
Romantic, seeking female, 18-30. Myself: 5'7", 170lbs., student, in college. Enjoys music, graduation next year. Ad# 6573

LET'S GET TOGETHER
SWM, 43, 6', 215lbs., brown hair/eyes, smoker, no kids, enjoy country music, quiet evenings, walking, country drives. Seeking D/SWF, 35-40, possible relationship. Kids okay. Ad# 6671

MOTHER OF TWO
DWF, 25, enjoys movies, going out, quiet evenings, seeking D/SWM, 25-32, for friendship first, possible relationship. Must like children. Ad# 6672

SINGLE MALE
Dirty blond hair, 21, 6', 180lbs., brown eyes, enjoys sports, bar scene, seeking F, 18-21, for friendship, possible relationship. Ad# 6770

MATURE SENSITIVE NATURAL MALE
5'7", 140 lbs., 32, laid-back, enjoys outdoor pursuits, jazz, blues, rock, the path less traveled, seeks slim F, 25-32, balanced, warm-hearted. Ad# 6670

WATER LOGGED
Pretty green-eyed tigeress seeking a charming tiger. Must enjoy leap frog and other jumping games. No toads!! Ad# 6571

MALE SEEKING FEMALE
DWM, 37, 5'8", 170lbs., brown hair. Enjoys indoor/outdoor activities, animals, kids. Seeking D/SWF, 30-39, for friendship and possible relationship. Ad# 6278

CLASSY ATTRACTIVE LADY
Blond hair, blue eyes, honest, sincere, affectionate, enjoys traveling, movies, quiet times. Seeks SW gentleman, 45-55, with same values, no harem makers please. Ad# 6271

CORNWALL AREA
Looking for that someone special, likes to sign, sports, family and quiet nights at home. Ad# 6270

SINGLE WHITE MALE
Brown hair, 37, 170lbs., 5'8", likes in/outdoors sports, animals, kids, country music SWF, 29-38, for friendship and possible relationship. N/S. Ad# 6178

DEEPLY ROMANTIC LADY
Medium build, 5'2", N/S, enjoys life, many activities, seeking caring man, 49-50 something, possible sincere relationship. Don't be shy give me a try. Ad# 6171

DIVORCED SINGLE DAD
DWM, 32, 5'9", 160lbs., enjoys outdoor activities, walks and quiet evenings at home, seeking D/SWF, 25-32, for relationship, children welcome, Cornwall area. Ad# 6179

SINGLE WHITE FEMALE
Mother of two, 27, 5'4", mature, N/S, seeks secure, caring D/SWM, outgoing, spontaneous, enjoys walks, movies, kids, outdoors, S fathers welcome. Ad# 6170

SEEKING COMPANIONS
Two WWWFs, early 60s, enjoys country music, dancing, travel and dining. Seeking two SW gentleman, 60-70, with similar interests, for possible friends, maybe more. Ad# 6079

SINGLE
WM 22, 6', 180lbs., enjoys movies, quiet nights at home, seeking slim SF, race unimportant, 18-25. Cornwall area. Ad# 6071

CORNWALL AREA
SWM, 5'6", 135lbs., N/S, light brown hair, blue eyes, seeks SF, 18-23, who enjoys music and movies, for friendship and possible relationship. Ad# 6070

CALL ME
I'm much different then the rest. SWM, 25, blue eyes, brown hair, seeking SWF, 20-30, to share romantic dinners, movies, theatre, music, and looking for long-term relationship. Ad# 6678

JUST A NUMBER
Attractive DWM, 47, 5'10", dark hair, N/S, seeks D/SWF counterpart for companionship and whatever. Ad# 6677

UNATTACHED ATTRACTIVE
M, 36, N/S, 5'10", 165lbs., romantic and affectionate. Enjoys many activities. Seeking slim, attractive F, 25-35. For possible relationship. Ad# 6578

MALE SEEKING SAME
Looking for larger than normal sized man, 300lbs.+, healthy, strong and fit. Ad# 6577

ARIES BLUE EYES
SWM, 27, working redhead, out/indoor, active activity, enthusiast, seeking SF, for friendship, possible relationship. In Cornwall Area. Ad# 6576

HOPEFUL HONEST RELATIONSHIP
DWM, 46, Cornwall area, seeking a compassionate and caring WF, 35-48, humorous and understanding. Call now, you have nothing to lose. POssible relarionship. Ad# 6477

ATTRACTIVE
DWF, 21, mother of two, seeking completely secure M, must love children and enjoy a variety of events, for sincere, loving relationship. Ad# 6476

HELP! I'M LONELY
Sharp-minded, witty, spontaneous, N/S, SWM, 29, 5'10", 220lbs., seeks affectionate D/SWF, 23-33, who loves to laugh and be pampered. Ad# 6378

A FRESH START
SWM, 19, 6'1", 175lbs., blond, blue eyes, enjoys the bar scene, romantic evenings, with SBF, 18-25, with similar interests, for friendship, possible relationship. Ad# 6377

SLEEPLESS IN CORNWALL
Slim, attractive F, 30, enjoys live acoustic music, outdoor activities, seeking good-natured M, 29-35, for friendship, possible relationship. Ad# 6277

YOUNG WHITE FEMALE
Blondish brown hair, 22, hazel eyes, 120lbs., seeking WF, 18-25, who is pretty and petite, who likes country music and the outdoors, for possible relationship. Ad# 6276

ATTRACTIVE FEMININE
Bi-F, late 30s, enjoys cooking, movies, reading. Seeking that special lady, 30-45, for friendship and to share and enjoy life together. Ad# 6177

FUN-LOVING BLOND
SWF, 18, looking for M, 18-20, race unimportant, like to be with friends, sports and a good movie, for friendship, possible relationship. Ad# 6176

SPONTANEOUS FUN HONEST
SWF, 19, blond hair, blue eyes, 5'5", seeks slender SM, 19-25, who enjoys sports, traveling, country music, for friendship, possible relationship. Ad# 6175

ADVENTUROUS MINDED MALE
DWM, 34, 5'11", brown hair, hazel eyes, 190lbs., looking for sincere SF, who enjoys the outdoors. Children welcome, race unimportant. Ad# 6076

GAY WHITE FEMALE
Age 45, tailored, romantic and sensitive. Seeks stable, attractive, feminine SWF, 28-48, for sincere, caring friendship and possible relationship. Ad# 6874

INTELLIGENT PLEASANT
Teacher, DWF, 50s, natural, simple, sincere, quiet, honest, romantic, fit, classy, clean, N/S, non-drinker, autonomous, trilingual, loves life. Ad# 6869

COUNTRY WOMAN
DWF, 49, vibrant, active, slim, pretty, seeks caring, intellectually interesting man, with sense of humor, who enjoys country life. Ad# 6961

WIDOWER SEEKING
A lady friend, enjoys animals and quiet evenings. I'm kind-hearted, N/S, non-drinker, very caring, warm, lonesome. Ad# 6960

LOVES TO LAUGH
Attractive, S mother of 2, 33, blond hair, slim, well-built, old-fashioned, honest, seeks M, 29-35. Ad# 6875

SINGLE WHITE FEMALE
Who is 20, 5'2", 170lbs., mom of one, would like to meet a SWM, 20-25, for friendship and possible relationship. Ad# 6863

SINGLE WHITE FEMALE
Mom, 23, 5'8", N/S, happy, mature, honest, caring, outgoing, health conscious, age and race unimportant. Seeking the " Tall, Dark, Handsome" D/SM. Relationship, friendship? Ad# 6861

PISCES SEEKS MALE
DWF, 44, looks 34, no dependents, attractive, petite, working, loves animals. Seeks D/SWM, husky, 35-40, N/S, loves the outdoors. No beard or mustache. Ad# 6860

SEEKING SPECIAL SOMEONE
WWWF, 57, easy going, not slim, full of life, likes dancing, country music, happy-go-lucky type. Seeks D/SWM, up to 65, for companionship. Ad# 6775

ENERGETIC TALL BRUNETTE
Adventurous, 34, S, mom, outgoing, enjoys sports, seeking D/S dad, must be understanding, reliable, intelligent, for friendship first. Cornwall area. Ad# 6774

QUIET YOUNG FEMALE
SWF, 19, 5'5", 130lbs., enjoys walking, dancing, fishing, seeking SWM, 25-30, for friendship possible relationship. Ad# 6763

EMOTIONAL SECURE LADY
Attractive S mom, with son, 7, fun-loving, who loves the outdoors, music, seeking SWM, emotionally secure, romantic, 30-40. Must like children. Ad# 6769

SINGLE DAD
DWM, 38, looking for DWF, 35-41, who enjoys dining, movies, walks and romantic evenings, for possible relationship. Ad# 6762

CARING FUN SMOKER
SWF, 18, looking for a SM, any race, Cornwall area. Enjoys being with friends and romantic times. Must be 18-20. Don't be shy, call me! Ad# 6761

SINGLE MALE
Seeking SF, 30-35, no drinking or smoking. Enjoys the outdoors, walks in the park, fine dining and loves cuddling by fire. Possible relationship. Ad# 6760

SHY SINGLE MALE
Enjoys movies, music, romantic nights, sharing quiet times. Looking for lady 20-30, who enjoys same. I'm 25, blond hair and blue eyes. Ad# 6674

System Search

System-search can find the type of person you're looking for.

You will be prompted to place a voice greeting by answering questions from your touchtone phone. Describe yourself and the person you're looking to meet.

The categories are:

1. Gender
2. Interests
3. Age range
4. Race

System-search will then locate the people you are most compatible with, and will automatically place your voice greeting in their voice mailbox. It then notifies them that your message is waiting.

SINGLE WHITE FEMALE
Athletic, 5'8", 130lbs., looking for an attractive SWF, 18-23, to start relationship. Don't hesitate to respond! Ad# 6669

HANDSOME FIT CARING
SM, enjoys most sports, especially skiing. Also enjoy the simple things in life, like long walks and romantic, quiet evenings. Seek SF, with similar interests. Ad# 6663

GAY WHITE FEMALE
Age 45, tailored, romantic and sensitive. Seeks stable, attractive, feminine WF, 30-49, for sincere, caring friendship and possible relationship. Ad# 6662

NOTHING TO LOSE
DWM, 5'6", blue eyes, brown hair, enjoys walks, quiet evenings, movies, life in general. Seeking D/SWF, who has similar interests. Ad# 6661

AMBITIOUS FRIENDLY
SWM, 19, weight lifter, seeking SF, 18-21, who likes long walks, parties, dancing, cuddling. Friendship first, possible relationship. Ad# 6075

READY FOR RELATIONSHIP
SWM, 6'1", 180lbs., blue eyes, semi long hair, looking for SF, 20-25, who likes movies, dining out, sports, spending time together. Ad# 6660

RECENTLY SEPARATED
DWM, 32, 6'2", 210lbs., attractive, Cornwall, professional/ entrepreneurial, one half-time dad of 3. Seeking D/SF, N/S, attractive, for quiet evenings, monogamous companionship. Ad# 6575

LOOKING FOR YOU!
SWF, single mother, 28, 5'3", 135lbs., brown hair/blue eyes, seeking SWM, 27-30, who enjoys, dancing, dining out, walks, children. For possible relationship, friendship first. Ad# 6569

SEEKING SPECIAL GUY
Independent SW working F, 19, seeks SM, for friendship and possible relationship. Enjoys quality time, sick of bar scene. Ad# 6562

SINGLE MALE
Age 32, employed, enjoys fishing, sports, quiet evenings. Seeks SWF, 18-30, for friendship/possible relationship. Ad# 6561

FUN-LOVING GUY
Small M, 5'6", 135lbs., 38, hazel eyes, enjoy camping, quiet evenings at home, dancing. Seeks small WF, 30-40, for friendship, possible relationship. Ad# 6560

CLASSY LOOKING LADY
Brunette, early 50s, enjoy dining, traveling, country music, quiet evenings. Would like to meet gentleman, 55+, financially secure, to enjoy life, serious only. Ad# 6461

FUN-LOVING GUY
SWM, fully employed, 29, 5'11", 160lbs., brown hair, blue eyes, enjoys sports, dancing, music, movies and quiet times. Seeking F, first friends, then relationship. Ad# 6474

INTELLECTUAL
SWM, thin, fair, blue eyes, seeks petite, attractive F, who is fun-loving and independent, for romance. All races welcome, moms too. Ad# 6469

MADLY AFFECTIONATE
Alexandria. DWM, 45, 5'8", 145lbs., brown hair, blue eyes, loves country music, dancing, nurses. Seeking SF, 30-40, with own car, wanting serious relationship. Ad# 6362

ROMANTIC ATTRACTIVE
F, sensitive, caring, compassionate, attractive, honest F. Seeks D/SWM, wanting to commit to a lasting relationship. Must enjoy conversation, dancing and children, 32-37. Ad# 6374

SINCERE HONEST FEMALE
SW mom, 22, 5'5", 106lbs., considered attractive by some. Seeking SWM, 25-30, who cares about the inner person. Ad# 6375

SAME INTERESTS?
SWF, auburn hair, hazel green eyes, vegetarian, loves all arts, animals and love to have a good time. Looking for SB/WM. Ad# 6462

SHY LADY
SWF, full-figured, N/S, non-drinker, S mother of one, looking for kind, caring man, like dancing, movies, kids, happiness, more, 23-35. Call me. Ad# 6475

SLEEPING BEAUTY
Awaits Prince Charming to awaken her sleeping heart. DWF, 35, enjoys romance, honesty, music and dancing, smoker, non drinker, considered attractive. Seeks WM, 38-45. Ad# 6360

TWO OF A KIND
Two SWFs, 18, one S mom, seeking two Mr. Rights, 18-25, race unimportant, must enjoys music, and cuddling, friendship first, possible relationship, no jerks. Ad# 6274

MOTHER OF TWO
SWF, dark brown hair/eyes, 5', 110lbs., 24, seeking SWM, 22-30, for friendship or relationship. Ad# 6261

ATTRACTIVE GENTLEMAN
Wanted, WWWF, 59, blond, nice personality, looking for retired WM, 55-60, who enjoys travel, dancing, country and western music, for friendship, possible relationship. Ad# 6074

A HAPPY PERSON
SWF, 21, a mom, attractive, seeks SWM, 19-25, who likes kids. Must live in Cornwall area, for friendship first. Ad# 6162

DIVORCED MOM
Have a teenager, 5'5 1/2", 120lbs., red hair, blue eyes, fair looking, 35, looking for companion, 35-45, WW/DWM. I'm a smoker, light drinker. Ad# 6063

MALE SEEKING FEMALE
SWM, 45, 5'8", 235lbs., seeking SWF, 30-45, full-figured, who enjoys country western music, quiet evenings, drive-ins in the summer, possible relationship. Ad# 6062

NON-STEREOTYPICAL
Shy F, contemplating a relationship. Looking for SF, with same intentions. Must be mature, stable and responsible. Ad# 6174

SINGLE INDEPENDENT
F looking for an understanding M, between 19-25. I enjoy driving my car, being around people, and dancing. Sick of bar scene. From Cornwall area only, please. Ad# 6163

SINGLE WHITE FEMALE
Dark brown hair, brown eyes, 24, slim, two children, likes dancing, movies, quiet evenings at home. Looking for friendship/relationship with SWM, 24-30. Ad# 6260

FUN-LOVING GUY
SM, 5'9", 135lbs., blue eyes, light brown hair, 32. Enjoys camping, dancing. Searching for SWF, 25-38, same interests, for friendship and possible relationship. Ad# 6161

HONEST AND SINCERE
M, 35, looking for the same, 30-40. Loves pets, kids, movies and pizza. Ad# 6069

I AM DIFFERENT
SM, 24, N/S, non-drinker, creative, artistic, imaginative mind. Seeking S woman, open-minded, no lies/head games, for friendship/possible relationship. Ad# 6169

SHY GUY
SWM, 34, shy M into winter outdoor activities looking for someone who is honest, caring, has a kindred soul and similar interests. Ad# 3634

SINGLE MALE
Blue eyes, short brown hair, enjoys fishing, long drives and being spontaneous. Would enjoy person of same interests. Ad# 6060

SINGLE WORKING PERSON
SWM, 36, seeking SWF, 25-35, for quality time, relationship, must like dancing, movies and fun times together. Ad# 6061

YOUNG URBAN
Professional? SB professional F, 22, seeking tall S professional M, who likes nightclubs, movies, travel, for short-term relationship. Ad# 6160

GAY WHITE MALE
Age 39, 6'3", 205lbs., seeking same, 34-43, interests are sports, going for long walks, doing puzzles and playing cards. Ad# 9753

SEEKING SPECIAL LADY
SBM, 32, 5', enjoys sports, swimming, soccer, quiet evenings at home, shy. Seeks SWF, 18-26, affectionate, caring, honest, athletic, slim. Ad# 9668

STUDENT NURSE
Age 36, SWF, attractive, wishes to spend time with unattached, mature M, policeman are o.k., 38-45. I like dancing, movies, quiet evenings. Talk to you soon. Ad# 9667

SEEKING
SWF, seeks SWF, blond hair, blue eyes, 34, 150lbs., 5'2", who enjoys camping, darts, seeks caring, sincere person, for friendship, hopefully serious relstionship. Ad# 9751

SEEKING MR. RIGHT
SWF, 23, full figured. Loves to line dance, country music, cool, travel, looking for a caring companion, understanding, funny guy, 25-40. Ad# 9669

SINGLE WHITE FEMALE
I would like a handsome man, blue eyes, brown hair, must be sensitive to my feelings, likes active activities, 19-23. Ad# 9666

HONEST CARING GENT
Bilingual, 56, 5'9", 155lbs., hoping to find the right woman who would care for me. Call, we'll talk. I love many things including sports, movies and dining. Ad# 9665

SEEKING SOMEONE SPECIAL
Attractive, independent, SWF, 25, seeking professional, attractive M, 25-30, for friendship possible relationship. I enjoys dining, dancing, movies, and romance. Ad# 9663

DIVORCED SINGLE FATHER
Two children. I'm 5'8", 170lbs., brown hair, blue eyes, very open, honest, sensitive, romantic. Looking for SF, with same interests, 25-33. Ad# 9662

LOOKING...
Young man 19, for a young lady 18, red head, to hold and cuddle, to care for me. Call me. Ad# 9661

GAY MALE
Age 22, 6'1", 325lbs., hazel eyes, looking for similar GWM 18-20, smoker, for possible relationship. Ad# 9660

YOUNG WHITE MALE
Looking for relationship minded woman, 18-35. I'm 5'7", sandy blond hair, 260lbs. Ad# 9569

SEEKING SPECIAL LADY
Tall, dark, handsome gentleman, 30, who is honest, no head games. Seeking lady who has similar qualities. Ad# 9563

DIVORCED SINGLE MALE
Age 36, 5'8", 160lbs., brown hair, social drinker, enjoys walks, quiet times, dancing, drives. Seeking SWF, 30-38, with similar interests. Children OK. Ad# 9562

INTO HARLEY???
Professional, cute SWF, 22, new to Ottawa, seeks cute, funny, responsible SWM (who owns Harley), 25-36, for fun, companionship/possibly more! Ad# 9561

ENTREPRENEURAL MINDED
SWM, 24, looking for an entrepreneural woman, 18-25, enjoys dancing, going out for long walks. Don't be shy, give me a call. Ad# 9560

ROMANTIC ATTRACTIVE
SWM, 37, 5'4", 137lbs., wishes to meet S lady, 25-35, blond/brunette, attractive, who enjoys nights out, walking, and flowers. Ad# 9469

TRUCK DRIVER
SM, 24, 5'9", brown hair, blue eyes, seeking SF, 24-27, who loves horses, movies, going out, for friendship, possible relationship. Ad# 9463

PART-TIME DAD
DWM, 33, 5'7", brown hair, blue eyes. Seeking SWF, 25-35, for friendship or more. Ad# 9462

SINGLE MOTHER
DWF, N/S, 30, attractive, 5'6", 130lbs., enjoys traveling, dancing, seeking SM, 30-40, for monogamous relationship. Ad# 9461

LADIES!
DWM, 29, 5'10", 170lbs., smoker, looking for F, 25-30, for possible relationship. All replies answered. Ad# 9460

VERY ATTRACTIVE, SECURE
SWM, 26, tall, with a good sense of humor, honest, seeking a professional, attractive lady, 23-28, for friendship first. Ad# 9374

SHY IN KANATA
Caring, compassionate, passionate, sincere SWM, 34, computer professional, looking for SWF, N/S, for possible relationship, interests include movies, computers, antiques Ad# 9363

SINGLE WHITE FEMALE
Hi, I'm a large F, 25, who enjoys country music, partying, singing, cuddling, etc. Seeking D/SWM, 25-35, for fun times and possible serious relationship. Ad# 9362

BROCKVILLE AREA
SAM, 30's, N/S, honest, sincere, employed, seeks caring, attractive SF, 25-35, who enjoys homelife, movies, swimming, dancing, for possible meaningful relationship. Ad# 9361

SHY AND LONELY
SWM, 30, tall, caring redhead. Likes sports and quiet times Seeks SWF, 20-35, for friendship and maybe more. Ad# 9360

MILITARY MAN
SWM, 22, dirty blond, blue eyes, seeks attractive SWF, 18-25, for friendship, possible relationship. Ad# 9269

SEEKING SPECIAL LADY
SWM, 19, 6'4", enjoys country music, partying. Seeks SWF, 18-25, petite, with same interests. Ad# 9263

MY NAME IS SHAWN
Age 19, 5'9", long brown hair, hazel eyes, looking for beautiful SW/BF, 19-23. Let's meet!! Ad# 9262

SHY AND LONELY
SWF, 22, who's affectionate, loving and honest, hoping to find a SF, for long term relationship. Ad# 9261

LOOKING FOR COMPANION
DWM, seeks caring, supportive F, who likes dining, romance, and short trips. For friendship and or relationship. Please call. Ad# 9260

DIVORCED ENGLISH FEMALE
Employed, smoker, DWF, 26, likes country music, drive-ins, fishing, bridge, romantic surprises. Seeks very similar Mr. Right with own car, dog lover. No roommates or drugs. Ad# 9169

STARTING OVER FATHER
Of one. Seeking petite, D/SWF for lasting fun relationship. If you like honesty, loyalty, and a romantic, call me for coffee. Ad# 9163

FULL TIME DAD
Bilingual 36, 5'8" DSWM, brown hair and eyes, smoker, fun, faithful, loving, romantic. I like country music, dancing, children, much much more. Seking DSWF. Ad# 9162

DIVORCED SINCERE
Faithful, romantic DWM, seeks SWF, 29-38 who enjoys the outdoors, and romantic evening movies connecting. Looking for long lasting relationship. Ad# 9161

LOOKING FOR COMPANION
SWM, 28, 6'2", 195lbs., non-smoker, shy, sensitive, caring, enjoys seaonal sports and activities. Seeking good looking SWF, 25-30 who wants to be cared for. Ad# 9160

SINGLE WHITE MALE
Looking for SWF. Must be Amway distributor and share the same dreams and goals. Let's build a relationship and business together. Ad# 9069

DO YOU CRY
At night from loneliness, have you been hurt before and now afraid? SWM, 30, still looking for you. Searching for SWF, 20s. Ad# 9063

CORNWALL NON-SMOKER
SWM, 36, attractive, open minded, looking for SF who enjoys traveling, movies, walking, dining out and guest evenings. S mothers welcome. Ad# 9062

SEEKING RELATIONSHIP
Larger DWF, 45, 5'7", seeks clean, honest, caring SWM, to enjoy the simple things in life. Ad# 9061

WARM PERSONALITY
Attractive, caring, employed, N/S, DWM, 37, 6', 165lbs. like fitness, movies, quiet times, seeking attractive D/SWF, 30-37, sincere, caring individual, for a relationship. Ad# 9060

ATTRACTIVE
WM, 5'11", 175lbs., looking for lady, 30-40, for fun, clean times. Brockville area. Ad# 9664

SINGLE WHITE MALE
Age 36, honest worker, good looking, seeks SWF, 25-37. I enjoy movies, dining out, taking walks. For friendship first. Ad# 9653

LONELY
SF, 5'0", 130lbs., brown eyes and hair, 5 children, 37, seeking nice M, likes children financially secure. I enjoy dancing, dining out, having fun. Ad# 9652

EXCITING SINGLE MALE
Age 25, 5'6", 135lbs., seeking F, 18-30, to play out every scene in the movie " 9 1/2 Weeks". If this grabs your attention, call me Ad# 9651

SMITH FALLS
SWM, 45, 6'3", enjoy country music, walking, dancing, sports, non-drinker, seeking companionship with lady, 35-45, let's meet for coffee and talk. Ad# 9568

FIRST TIMER
SWM; 25, blond hair, blue eyes, 5'6", 160lbs., smoker, shy, sports minded, loves to cuddle, seeks SWF, 18-29. Ad# 9567

SINGLE WHITE MALE
Age 28, 5'3", enjoys quiet evenings at home, going out. Seeks W lady, 18-35, loving, caring, understanding, willing to commit to lasting relationship. Ad# 9566

SEEKING COMPANIONSHIP
DWF, 30, enjoys walking on the beach, quiet times at home, movies, sports, social drinker, children, seeking D/SM, 30-35 with similar interests. Ad# 9565

ABBREVIATIONS

WW	Widowed
D	Divorced
S	Single
M	Male
F	Female
B	Black
W	White
H	Hispanic
A	Asian
N	Native
N/S	Non-Smoker

Describe Yourself

Just write it all down for your FREE* and confidential personal ad. Include your name, address and phone number so that we can contact you with your personal access code, which you need to retrieve responses to your personal ad.

1. _____ 2. _____ 3. _____ Bold headline

4. _____ 5. _____ 6. _____ 7. _____ 8. _____

9. _____ 10. _____ 11. _____ 12. _____ 13. _____

14. _____ 15. _____ 16. _____ 17. _____ 18. _____

19. _____ 20. _____ 21. _____ 22. _____ 23. _____

24. _____ 25. _____ *25 words or less.

Name _____

Address _____

City/Prov./Postal Code _____

Day Phone (___) _____

Night Phone (___) _____

Mail to:
DateMaker
(Ext. 12)
329 Second Street West
Cornwall, Ontario K6J 1G8

1987 OLDSMOBILE CUTLAS SIERRA, Brougham 4 dr, auto, V6, 130,000 KM, fully loaded with power seat, $3700 safetied. 1987 Ford Tempo, 4 dr, 5 speed $1600 safetied. 1985 Dodge Aries 4 dr, auto, runs good, $1400 safetied. 1987 Ford Escort GT, maroon 2 dr., 5 speed, 44,000 KM, accidented on right side $1000. as is. Call 874-2440

GREAT DEALS START HERE

94 Accord EX , 4 dr Sedan, auto., air, loaded.
93 Civic DX H/B, 4 cyl., 5 spd., with air.
92 Ford F-150 XL, auto., air.
92 Toyota Paseo, 5 spd., low mileage, cass.
91 Accord EX, 4 dr. Loaded!
91 Ford F-150 P/U, great working truck - 2 to choose, 5 spd., auto.
91 Acura, 2 dr. coupe, 4 cyl., auto., am/fm cass.
90 Ford SOLD extended, V6. auto air
90 Ford Aerostar XLT, extended V6, auto air.
90 Toytoa Corrola GTS, 2 dr., 4 cyl., auto.
90 Pontiac Grand Prix LE, auto., loaded.
89 Pontiac Sunbird, 4 dr., 4 cyl., auto., air.
87 Buick Century, 4 dr., auto.
87 Chevy S-10 P/U, 4 cyl., 5 spd., cass., light pkg.
86 Ford T-Bird, auto., cruise.
86 Accord SOLD **LX** 4 cyl., auto., air, cass.
86 GMC Cargo Van Extended, 8 cyl, auto.
84 Ford Bronco, 6 cyl., am/fm radio.
84 Pontiac Parisienne SOLD **Brougham,** 8 cyl., auto., loaded.
82 Ford Fairmont, real cheap, enough said!
79 Cadillac Fleetwood, V8, auto., loaded.
76 GMC 3/4 Ton P/U, auto., 59,000 miles.

ALEXANDRIA HONDA
439 Main St. S.
Alexandria
525-4900
1-800-267-2333

1987 PLYMOUTH HORIZON 4 dr., H/back, 2.2 litre engine. 5 spd. trans., stereo cass., silver blue. Cheap! Clean! Dependable! Excellent condition. Call 932-0240 after 4 pm

1988 HYUNDAI EXCEL STANDARD , 2-dr, 61,222 KM, certified. $2700 or b/o or would trade for small or mid size car, automatic, plus cash. Ph: 932-9369

1989 PONTIAC SUNBIRD LE . 2dr., 4 cy., Pioneer CD. air., Silver Color, Recently shampooed interior. Mint cond. Must be seen. $6500 or b/o. Safetied. 77,000 km. Ph: 936-2701

1991 FORD RANGER EXTENDED CAB , 3.0L, V6, 5-spd, Posi, P/S, P/B, C/W, matching cap. 50,000KM. Balance of fact. warranty until Oct. 95 or 80,000 KM. Asking $8999 cert. Call 534-2549

DODGE CARAVAN 1985 very clean, best offer. Call 930-4889

GERARD POIRIER AUTO SALES, 129 KENYON ST., ALEXANDRIA. 1987 Chev. Cavalier, 4 dr., auto,. good cond., $2600 Safetied. 1986 Pickup 510, 98,000 km, mint cond., $3500 safetied. 1985 Dodge Aries, 4 dr., auto., $1400 safetied. Call 874-2440 or 525-4309

NEW & USED TRUCK CAPS. New & used tires. Tires repaired, installed, computer balanced and guaranteed. 138 Motor Sales Ph. 938-4865.

15 AUTO BODY REPAIR

PHOENIX AUTO BODY specializing in body work, painting & floor work. Free estimates. Located next door to Ray Stata Motors, corner of Richmond Drive and Post Road. (613) 534-2657

17- GARAGES

COMMERCIAL GARAGE SPACE AVAILABLE
- 40' X 40'
- back of car dealer
- Pitt St. location
- overhead door excess
- can be subdivided
- perfect for car wash, window repair, auto related business

932-2277
937-0533

18 BUSINESS OPPOR.

TAVERN FOR SALE with apartment above. 9 unit motel, plus vacant lot. Paved parking lot and patio. Close to Alcoa, mall and casinos at reservation. 315-769-6569 or 53 Willow St., Massena, N.Y.

BUSINESS OPPORTUNITY
2 MOBILE KITCHENS
with 1 fridge, steamer, grill, 2 warmers, friers, 3 sinks, stainless counters, complete Safety Included
936-2618

PRODUCT SUCCESS CREATES NEED FOR PART-TIME WORKERS: Help me get my fantastic products into the hands of thousands of waiting customers. Make more than an hourly salary. No experience required. Full-time potential. No obligation. Call after 6 pm 525-3092 and ask for Micheline.

CLASSIFIEDS WORK .. FAST .. CALL 933-0015

19 CAREERS

AIR TRAFFIC CONTROLLERS TRAINERS NEEDED
$28,700 - $81,561
Men & women are still need to fill the many Air Traffic Control positions available. Applications are accepted on a continuous basis: Exciting & challenging career with super rewards, benefits and income! Once you qualify for Air Traffic Control ... you get paid during your training! You must be: motivated & alert, of legal age, in good health, a citizen or landed immigrant, and have a secondary education. Learn how to qualify to enter this prestigious, high paying career today! Attend a FREE 45 min. English Air Traffic Control presentation sponsored by Daharsh Career Institute being held ONE DAY ONLY at:
RAMADA INN
805 Brookdale Avenue
FRIDAY - April 29th
1:00 PM or 4:00PM or 7:00pm
A Proud, Solid Profession!

SALES CAREER
Self Motivated Energetic Outgoing Salesperson Required By A Leading Automotive Retailer. Salary Commensurate With Experience. For appointment Phone Pat Cameron at Alexandria Honda.
525-4900

RESUMES - PROFESSIONAL AND EFFECTIVE. Seeking a career change, or that new job? Let Calpré Enterprises create an effective resume to best sell your individual skills & experience. Resumes developed from scratch after consultation & interview; functional; functional/chronological; chronological & other formats; restructuring & editing; powerful cover letters matched to individual & resume; job search & interview advice; confidential service. Call 613-938-8521 for free consultation or leave message on machine. "Satisfaction guaranteed."

TEACHERS NEEDED
Send Résume To:
ACADEMIC SUCCESS
1852 Belvedere Cres.,
Cornwall, Ont.
K6H 7C7

20 EMPLOYMENT WANTED

HOW WOULD YOU LIKE TO COME HOME TO A CLEAN HOUSE? Several years of experience. References available. For more info, call 933-7094 or leave message.

IDEAL FOR A SMALL BUSINESS. An experienced bookkeeper available part time. Manual or computerized, your choice. Please phone Joyce at 534-2901

21 HELP WANTED

$200 - 500 WEEKLY! Assemble products at home. Easy! No selling, you're paid direct, fully guaranteed. No experience necessary. Call 1-504-641-7778 ext. 506, 24 hours.

$475 WEEKLY- homeworkers needed to make stylish beaded earrings, year round, at home. Info. send a self-addressed stamped envelope to ACCEX CRAFT - 829 Norwest Rd., Ste. 813, Ext. 3053, Kingston, On. K7P 2N3

CRUISE SHIP JOBS Earn $300-900 weekly. Year round position. Hiring men & women. Free room & board. Will train. Call 1-504-641-7778, ext. C-506 - 24 hrs.

EARN UP TO $346.00/week to assemble Christmas and holiday decorations year round, at home. Work available across Canada. For more info. Send a self-addressed stamped envelope to Magic Christmas-2212 Gladwin Cr., Unit D-2, Ext. 401, Ottawa, ONTARIO K1B 5N1

LOOKING FOR A CHANGE? Prepared to work hard for a career opportunity? No experience necessary. Call 937-4499.

SHORT ORDER COOK. Applications taken in strickest confidence. All applicants will be interviewed. Call 938-5099 and leave message.

22 HOME SERVICES

DAVE'S RENOVATIONS Electrical, Plumbing and Painting. Also odd jobs. Reasonable rates. Call 938-2045 or 932-1090

ERNIE'S CLEAN UP SERVICE. Basements, garages, yards. Painting. Drywall. Roofing. Also will do moving. 938-1684.

FLOOR SANDING & VARNISHING. Installation of hardwood and vernissage de planchers posage de bois franc. Ph: Jean Guy Desrochers 937-0712

SPRINGTIME: TREE PRUNING cutting and removal. Free estimates. Call Mike at 931-1251

GRASS CUTTING - TRIMMING by Adrien & Paul. Reasonable rates for commercial and residential. Aerate your lawn for better growth and promote penetration of air, water & nutrients in root system. Telephone: 933-1236

HANDY LADIES WE DO IT BETTER. Give yourself, Mom, or a Close friend a House Cleaning Treat. Walls, ceilings, floors, wallpapering, cupboards, and windows, inside & out. Lawn care, renovations. Give us a try! Also general cleaning. Call 8am to 8pm 936-9362 or 938-8673.

HANDYMAN. Clean yard, paint, repair roof, fences, siding. odd jobs or small projects around homes or cottages. Call 938-1982.

HANDYMAN: Interior painting, lawn cutting, yard cleaning, tree trimming, hedge trimming, odd jobs, renovations. Call Kirby 938-0348

LICENSED ELECTRICIAN. $14/hr with you as my helper. Call 932-7951 anytime.

MB PAINTING - interior, exterior & office painting. Call anytime. Free estimates. Ask for Mark 938-1320

MIKE'S CHIMNEY REPAIR & foundation parging. Also brick repair. Free estimates. After 5 pm 933-5829

REPAIRS TO ELECTRIC motors, household appliances, power tools, etc. Free estimates. Dallas McIntosh, Apple Hill, 527-2894.

RICHARD'S RENOVATIONS. We do all types of work like siding, roofing, decks, patios, verandahs, garages & sheds. Inside work: hardwood flooring, drywall, joints, decorative mouldings, doors & bifolds, etc. Free estimates. Call Richard, 8 am - 6 pm (613) 525-1415.

"SPRING SPECIAL" - PAINTING. $40 per room per coat plus paint. Free estimates. 20 years experience. Call after 6 p.m. 938-8839.

THE PERFECT HANDYMAN. Builds patio decks, verandahs, sheds, garages, additions etc. Sheds: 8'x8'/$900; 8'x10'/$1150; 8'x12'/$1350; 10'x12'/$1450; 12'x12'/$1750. All finished w/vinyl siding, shingled roof & dble. Doors from 32"-72". Also specializing in vinyl siding, roofing. Free estimates. Guaranteed customer satisfaction. References available. Call Robert 525-2197 or (613) 932-3496.

CLASSIFIEDS WORK CALL 933-0015

23 BABYSITTING

BABYSITTER IN MY HOME Monday thru Friday 8:30 to 5:30. Two children, 5 and 7 yrs old. Light housekeeping. Call 534-2625 after 7.

LOOKING FOR MATURE RELIABLE PERSON to babysit two children, 9 years old and seven, on South Branch Road. Call 938-0574

MOTHER OF TWO will babysit in her home. Non-smoker, bilingual, snacks & meals served. Large yard & playroom. Location - Between St. Andrew's & Bonville. References avail. Ph: 936-0797

RIVERDALE AREA - will babysit 1 or 2 children in my home full-time, Mon. to Fri., daytime. Call 936-0101

24 CHILD CARE

WILLING TO BABYSIT two years and older, Mon. to Fri. For more information call after 3:30pm 937-4313

25 BOATS/MOTORS

16' CADORETTE BASS BOAT with Livewell and trailer. 14' Fiberglass fishing boat, very stable. Sell separately. Asking $3000 or b/o for both. Ph: 930-9114

17' FIBERGLASS BOAT $100. or B/O. Has to be seen. Ph: 938-2732

18 FT. PETERBOROUGH BOAT New seats and flooring with white Explorer boat trailer. Excellent condition, call Don at 931-2917 & leave message.

27- RV'S/ MOTOR HOMES

LUKE'S R.V. PARTS & SERVICE
✓ R.V. PARTS
✓ SERVICE FOR R.V. APPLIANCES
✓ SERVICE TO ALL MAKES OF R.V.'S & TENT TRAILERS
Lucien Pilon prop.
931-2269

28 TRAILERS/ CAMPERS

1974 TRAVELAIR 19 FT TRAVEL TRAILER . 2 axles, sleeps 6, toilet, shower, double sink, stove, oven, fridge, awning, TV antenna. Price $3900. Call 938-2884

WANT ADS work WONDERS!

30 COUNTRY PROPERTIES

INGLESIDE PROPERTY. Country building lot, frontage 132 ft X 250 ft. Lots of mature trees. Price $18,000. 534-8596

34 HOUSES FOR RENT

AVAILABLE MAY 1, MOBILE HOME 3 bedroom, extended living room on large lot. Village of Moose Creek. $465./mo. Utilities not included. Call 938-0735 between 9 am & 5:30 pm or 538-2539 after 6 pm

ROYAL LEPAGE

OPEN HOUSE

Sunday, April 24th 2 - 4 p.m.

GLENDALE 4 HICKORY- Immaculate 3 bedroom bungalow on a large country lot. Rec room beautifully finished in knotty pine with wainscotting. Airtight woodstove heating cuts energy costs in half. Totally fenced above ground pool makes those hot summer days enjoyable. 347-1469 or 347-7757 Hostess Diana Macaulay

DIANA MACAULEY
Associate Broker
Office 347-1469
Res. 347-7757

YEAR ROUND COTTAGE on Lake St. Francis over one acre of land & trees. 2 bdrm, fireplace, 25 minutes from Cornwall. Avail. May 1st. Short or long term. Rent negotiable, as well as purchase opportunity. Call 937-3253

35 HOUSES FOR SALE

4-BDRM BRICK HOUSE on Adolphus. Quiet area. Garage, paved driveway, fenced back yard, low down payment. Vendor will take back 1st mortgage. Ph: 932-2135

DUPLEX, 764-766 YORK ST. Large owner's unit, private parking, $11,400 gross income. Tenant helps you buy. Reduced to $72,900. Wilfred Amell Ltd., Real Estate Broker. 938-1611

POSSESSION MAY 1ST Res 10 zone near Hotel Dieu Hospital. Renovated brick bungalow; fully finished basement with inlaw suite. Wilfred Amell Ltd. Real Estate Broker 938-1611

37 HOUSES WANTED TO RENT

LOOKING FOR 3 BEDROOM house or apartment for rent. $550. - $600. per month. Preferably west end of city, quiet area. Please call Leo at 938-1775 after 6:00 p.m.

PROFESSIONAL COUPLE would like to rent 3 or 4 bedroom house in Country. Would consider rent with option to buy. Please call 932-1162

38 OFFICES/ STORES BLDGS.

COMMERCIAL SPACE FOR RENT. Ample parking space. Good visability. Competitive rate. Ph: 936-2205. LOCATION, LOCATION, LOCATION

SMALL OFFICE FOR RENT, upstairs at 309 Pitt St. Ideal for small business or small office. Parking. Avail. immed. Ph. 932-2135.

Business Card Directory

THE HITCH & TRAILER STORE
BOAT • CAMPING • UTILITY • HORSE • TRAVEL
AUTHORIZED U-HAUL DEALER
PARTS & SERVICE
3015 Vincent Massey Hwy #2
932-4311
933-7362

DIAL-A-JUG
SPRING WATER
DISTILLED WATER & ACCESSORIES
FREE DELIVERY
932-3866
Serving Cornwall & S.D.& G.

ALTHOUSE HORTICULTURAL SERVICES
Save Your Tree!!!
Call Althouse, 936-3424
TREE BANDAID
Landscaping – Pruning – Tree Removal – Pest Control
Check your tree for winter splits

WALSH PRESSURE CLEANING
• Sewer Flushing Service
If We Can't Open It - You Don't Pay
• De-Icing Water Lines, Roofs, Eavestrough
• Truck Cleaning
FULLY INSURED• ALL WORK GUARANTEED 24 HOUR EMERGENCY SERVICES
•BOOK NOW FOR CLEANING OF CEDAR, BRICK, ALUMINUM, VINYL & CLAPBOARD FOR SPRING!
936-0185

VCR & TV REPAIRS
A& C T.V. SERVICES
FREE ESTIMATES
Repair T.V's, VCR'sTelephone Answering Machines.
Specials $19.99 cleaning VCR
"SAME DAY SERVICES"
(10% discount for seniors)
WE BUY & SELL USED TV's
15 2nd St. E. 933-9232

etc...
ACCOUNTING SERVICES
- Income Taxes
- 15% Senior Discount
- Small Business Accounting
- Competitive Rates
938-8565

RETIREMENT PLANNING
Savings Plans
RRSPs • RRIFs
The Mutual Group
Facing Tomorrow Together

Robert (Bob) Blanchard
932-1268

enviro CHIPPER SERVICES
- Tree Spade: Transplanting or Removal
- Brush Chipping
- Stump Grinding
- Complete Disposal
- 40-Ft. Boom Bucket Truck
- Small Uniloader Service
- Certified Chainsaw Instructor (Licensing Available)
- Fully Insured

MYLES C. GALLANT
enviro CHIPPER SERVICES
R.R. #5, Alexandria, Ont.
Tel/Fax (613) 525-5224

ECONO / RENO
renovations
painting - drywall
decks - fences
FREE ESTIMATES
936-1810

WINE & BEER SUPPLIES
DART CENTRE
MONDOUX'S
856 1st St. E. 933-1108

WELL DRILLING
SINCE 1956
ROY'S
Energy Efficient Heating & Cooling
Water Heat Pumps
Pools & Spas
410 Seventh St. W. Cornwall
933-0411

CORNETT Renovation
Planning On Spring Renovations? Get Your FREE ESTIMATE NOW!
WE DO:
Windows • Doors • Siding
• Drywall • Patios Decks • Fences
• Plastering • Painting • Additions
NO JOB TOO BIG OR TOO SMALL
Special Discounts For Seniors
WE DO IT BETTER
938-3603

D&D TREE SERVICE
– PRUNING,
– TREE CUTTING
– STUMP REMOVAL
FREE ESTIMATES
FULLY INSURED
Dwight Poitras
932-8238 Fax 932-6669

D&D CONSTRUCTION
DEMOLITION
RENOVATIONS
• ADDITIONS • NEW HOMES • PATIOS •
• CUSTOM CONCRETE WORK, ETC. •
Fully Insured - Free Estimates
For Prompt Efficient Service Call
Dwight Poitras
932-8238 FAX 932-6669
Financing Available
"One Call Does It All"

GINO TOSATTO
CLOCKS -WATCH JEWELLERY REPAIRS
Certified Watchmaker
FREE HOUSE CALLS
932-6326
1949 Concorde Avenue, Cornwall

Lancaster Pharmacy
QUALITY PHOTO FINISHING
"24 Hours Photo Service
209 Military Rd. Lancaster
347-3971

CMS CORNWALL MOTOR SALES

MICHEL M.C. CARRIERE
Sales & Leasing Consultant
Brookdale & 401 933-3000

SANTONY HOME IMPROVEMENT
SPECIALIZING IN:
• Ceramic Tile and Marble Work
• Bathrooms • Kitchens • Entrances
• All Floors and Walls
• Cement Finishing
• Interlocking Stones
• Renovations • Additions
Tony Sanseverino
Tel: (613) 932-4429

John Wayne's Aerial Service
TREE CUTTING & TRIMMING
STUMP REMOVAL
• FREE ESTIMATES
• FULLY INSURED
John Van Riel
938-6967
Wayne Cooper
938-7928


Tupperware®
PATSY FONTAINE
Independent Consultant
• Custom Kitchen Planning
• Microwave Cooking Classes
• Bridal Showers
• Fundraisers
931-1820

It's Spring Tune Up Time
• Chainsaws
• Lawn Mowers
• Outboard Motors
• Rotors/Equipment
MARK'S SMALL ENGINES
926 Carleton St. 938-9222

JVC
TV's - VCR's CAMCORDERS
Bill MITCHELL TV
1410 Pitt N. 933-3133

THE MAIN CURRENT
DISC JOCKEY SERVICE
eclectic music to please every crowd
REASONABLE RATES
937-4601

MARY KAY
FACE-TO-FACE BEAUTY ADVICE™
Francine Snell
932-6656
Independent Beauty Consultant

L & M GUNS REG'D

Firearms bought, sold traded & repaired
Your BROWNING Dealer
Tyotown Rd. **931-2010**

BUYING OR SELLING

CALL ➡

H.M.S. FOR SALE REALTY

346-5721

HERB SCHWARTZ
GERRI SCHWARTZ

$49,900 - Opportunity, 3 bdrm. home and store front Avomore.
$59,900 - Cozy 2 bdrm. bung., garage, North Lunenburg area.
$65,500 - Just listed, best 2 or 3 bdrm. split level bung. you will find. Avonmore
$85,000 - Renovated 4 bdrm. century home, large workshop, Avonmore.
$86,000 - 1037 4 bdrm. bung., finishe SOLD 2 garages, Highland Road.
$99,400 - River View, 4 bdrm., garage, on new services and foundation, Colonial Drive.

39 OUTSIDE CANADA

FURNISHED CAMP FOR SALE in U.S.A. on St. Regis River. Call (315) 764-1488 or inquire at Helena House, Helena N.Y. (315) 769-2764

NEW LISTINGS

INGLESIDE: 1250 sq.ft. bung. on a quiet cul de sac, fully loaded with all the features a home can have. This home is a true Cadillac at $145,900.
LOTS - LAND: $16,500 - $29,900
MOOSE CREEK: 2 bdrm., $49,900.
WALES RD.: 3 bdrm., 1.79 acres,
DUPLEX: owner occupied, $68,900.
CTY RD. 18: 3 bdrm. bung., $74,900.
COUNTRY: 1 yr. old bung., $79,900
COUNTRY, 3 bdrm., 2 acres, $79,900
ST. ANDREWS: 1 bdrm., 2 acres,
3 BDRM: pool, carport, $109,900
DUPLEX: good income, $119,900
LONG SAULT: 1385 sq.ft., brick,
LONG SAULT: 1635 sq.ft., $129,900
DOWNTOWN: 4 bdrm., $139,900
LOG HOME: country, $159,000
FEATURE PROPERTY: 1938 sq.ft., brick split with features such as double car garage, fireplace, main floor laundry & family rooms, his & hers closets in MB., plus access to main bath. Private in law suite or office area. Located in country with city water & beautiful hill top setting over looking park. Asking $129,900.

Buying Or Selling CALL
Michael Vander Meer
Associate Broker
Century 21 Shield Realty Ltd.
938-2121 (Office) **534-2950** (Home)

42 LOTS/ LAND

2-LARGE ADJACENT LOTS, about 10 acres each, paved road, recently surveyed, near Lunenburg - minutes from Cornwall. $19,500 each, private sale. Ph: 534-8493 around 6 pm

PRESENTING- THE PRESTIGOUS HOOPLE BAY AREA. We are now offering lots for sale in this area from a low of $27,500 to $75,000 with some viewing over the bay and others fronting the Bay. Don't miss them. Call Dwight Lafave, Sales Rep, Rexax Cornwall Realty, Inc. Ph: 938-8100

SAUVE REAL ESTATE

Prime Waterfront Home – on Lake St. Francis, near Summerstown. 122' on water, 2 boathouses, very nice home with 3 bathrooms and finished basement. $199,500.
Canal to Home – near Curry Hill. Perfect family home... and only $89,800.
39 Acres – mostly bush. 15 minutes to Cornwall, $26,800.
Country Home – only $48,800. In good shape!
Hobby Farm – Many benefits, $98,000.
Executive Home – on 26 acres, $180,000.
Alexandria Homes – Various prices and sizes.
6-Unit Apartment – in Alexandria.

SAUVE Real Estate Ltd.

Maurice Sauve
Sales Rep.
Off. 525-2940
Evenings:
931-2953

HOMELIFE

CORNWALL REALTY LTD.
- Beautiful waterfront bungalow, $225,000
- Large 2-storey home, with shop and large lot, $115,000.
- Avonmore Village, 4-bedroom, 2-storey, 2 baths, $69,000.
- Country, large 2-storey home, downstairs converted to restaurant, $79,000.
- Cottage on Clark Island. Good condition lease land, $9,500.
- Building lot near Hwy. 138. Priced at $12,900.
- 35 Acres building site, Upper Canada Village area, $25,000.
- Country setting building site, over two acres, west of Ingleside, $12,900.
- 40 Acres off Chapel Road, east of city. Mixed bush, high and dry, $42,900.
- 3 Building lots near city limits, with city water.

Call Tony, Simon, Irene or Monique
936-2020

PRICE REDUCED. Beautiful residential building lot. 110 X 300 located on Wales Rd. 1/4 mile north of Hwy 2, just minutes from downtown. 936-8088

JUST LISTED

$179,000 - Sandywood Estates. All brick, 3 bdrm. exec. home on beautifully treed lot.
$99,500 - Near Chesterville, 6 acre hobby farm, ready for horses. Cozy 3 bdrm. home with exposed loc. interior.

GALE REAL ESTATE LTD.

PATRICK O'BRIEN
1-800-265-4253 Res. 448-9060

M. JEAN CAMERON REAL ESTATE LIMITED

NEW LISTING: 2268 TOLLGATE WEST, large 1088 sq.ft. town home, very clean, well maintained, **$67,900.**
NEW LISTING: AULTSVILLE RD., - West of Ingleside. 1100 sq.ft., 3 bdrm. bung., 4 years old, attached garage, **$98,000.**
NEW LISTING: INGLESIDE - 42 Maple St., 3 bdrm., large attached garage, across from park, finished basement, **$105,000.**
JASE ST. LOT - 60x110 single-family lots. Get a start on spring construction. **$34,900 plus GST.**
113 THIRD ST. - New listing. 3-bdrm., living, dining and partially finished basement. **$69,900.**
NEW LISTING: 542 JASE ST., superior construction, large 1380 sq.ft., semi detached, 3 bdrm. main floor, laundry room, large kitchen, **$89,900.**
HAYSTEAD RD. - Country living north of Upper Canada Rd., 3-bdrm. bungalow. **$63,900.**
121 WATER ST. - Condo living with a touch of class. 2 available. **$89,000 or 169,000.**
715 A-B-C AUGUSTUS - Four-plex, renovated, maintenance-free exterior, positive cash flow. **$116,000.**
GRETCHEN COURT - 17-unit, good investment possible. Trade for a home as down payment.
REDUCED! 226 THIRD ST. - Duplex, excellent condition. Two 2-bdrm, large lot. **$84,900.**
18 3RD ST. EAST, 3200 sq.ft. building, zone commercial, business district, 14' ceiling, loading doors. **$118,000.**

NO MONEY DOWN
1st HOME BUYERS
325-325A THIRD ST. EAST - 2-bdrm. plus 1 bdrm. Can be easily converted to single-family home.
10-8 LENNOX LANE - Two 2-bdrm. units, good income, and updated. **$54,900.**
15-5 LENNOX - Three 1-bdrm. units, has been renovated. **$54,900.**
26 ALBERT - Plenty of renovations in recent years. **$65,000.**

For more information and a quick response call RAY SEGUIN 938-3860

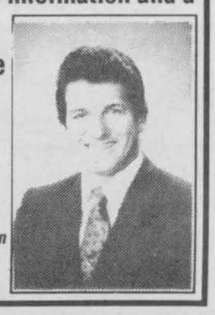

M.J. Cameron Real Estate Ltd.

ROSEDALE TERRACE building lot, Bruce St. 70' X 195'. Beside bus stop, paved deadend street, water available, driveway installed. $33,000. 346-2323

WOODED COTTAGE LOT overlooking beautiful Deer River on Cotter Rd near North Lawrence, N.Y. 20 min. from Seaway Bridge. Enjoy canoeing, fishing and miles of snowmobile/A.T.V. trails. Asking $10,000 US. Ph: 932-0432 or 315-389-5546

43 ROOMS

FULLY FURNISHED, everything included. Female preferred, 2 min. from College. $280 mo. Ph: 936-0326

48 COMMUNITY SERVICES

ADDICTED? ALONE? AFRAID? Want to quit but need help? Cornwall Detox Centre, 305 Montreal Rd., Cornwall. THE FIRST STEP, 24 hr. service. 938-8506.

"ALATEEN" Help for teenagers whose parent, relative or friend has a drinking problem. Call 937-4880

ALZHEIMER SOCIETY of Cornwall & District need more members, more volunteers, more donations & more involvement. Drop into our office at 12 York St., 3rd floor or tel: 932-4914. In Hawkesbury/1-632-4349.

BIRTHRIGHT CORNWALL. Pregnant? Unsure? Need someone to talk to? Call 938-2028. All our services are free & confidential.

EMOTIONS ANONYMOUS have meetings every Tuesday and Thursday from 8 - 9 p.m. For more info. 938-8325.

HIV &/OR AIDS. Are you concerned or afraid. Do you need help in coping or just afraid? No name, no address required. Please call 10 a.m. to 8 p.m. at 1-800-267-7432 or write U-Cap, Box 362, Cornwall, K6H 5T1.

TROUBLE BY YOUR TEEN'S BEHAVIOUR? You are not alone! Come to a parent support group "Toughlove." Meetings every Thurs. 7 p.m. at Bob Turner Centre (upstairs). For more info. Susan at 937-3407 (evenings) or 933-8030 (days).

VOLUNTEERS NEEDED to drive visually impaired individuals to local medical appointments. It only involves one or two trips a month. Please call CNIB at 936-2300.

50 MOTORCYCLES

1987 SUZUKI RM125. Good running condition $1,100. and 1986 Yamaha XT600. Excellent on/off road bike. Asking $1,300. Tel: 931-3491 after 5 pm.

54 ANTIQUES

WE BUY ANTIQUES of all kinds. Toys, 1950's or older. Dishes, furniture, dolls, tools, guns, jewellery, advertising signs, old golf sticks, we also by complete household and clean-out everything. M & G Antiques, Hwy 138, South of Monkland. Ph: 346-5768

57 DJ'S

ABC MUSIC - MUSIC FOR ALL OCCASIONS. Look no further. Call your DJ (Emcee) with over 30 yrs. experience. Call 932-6661.

"COUNTRY KID" PRESENTED BY MAGIC MOMENTS. Total 35 yrs. music experience and at the best prices around! Don't be sorry, call Rene or Kevin today at 936-1028

"MISTER D J". Music for all occasions. Digital Sound System. Reasonable rates. "The Magic Music Machine." Ph: 930-9329

POWER SOURCE DJ's. Professional, mobile, DJ's. Specializing in stags, weddings & any special occasion. Also featuring karaoke. Power Source DJ's - big enough to serve you better. Call now. Ray: 938-1962 or 936-0652.

SOUND SPECTACULAR, professional mobile disc-jockey and light show. Specializing in mixed stag, weddings, anniversaries and parties of all kinds. Call Steve or Melissa at 936-2191

"SPECTRUM OF SOUND DJ" Book early for that special occasion. Great sound along with a light show and fog machine for special effects. Top 40 songs, rock & roll, 50's & 60's, country music. Over 15 years experience. Ph. 932-5093.

"TIFFANY'S ENTERTAINMENT". We have the best for you in the "World of Music", at an affordable price. Featuring a live showband, "The Intruders", 60's, 70's, Rock & Roll. Disk Jockey with over 14 years experience, all equipped with special effects and lighting. Tiffany's also provides you with a sing-a-gram and live vocal performance service. Please feel free to give us a call regarding our services at 932-7363, Ben Young

WEDDING BELLS AND BALLOONS - MR. D. J. - DiscJockey - Balloon Decorating - Invitations - Wedding Accessories - Party Novelties. Serving Cornwall for 5 years and fully licensed. Contact Frank at 937-4388

58 COUNTRY MUSIC

WHAT DO YOU CALL A MODERN COUNTRY BAND who touches on bluegrass and classic rock with a twist of Blues & Jazz, 50's & 60's? "ALMOST COUNTRY" is the affordable alternative to DJ's. Now booking 94 season. Ph. 931-3122 or 936-9419.

59 LIVE ENTERTAINMENT

CORNWALL'S LEADING BAGPIPER. From the World Championships in Scotland to piping for parliament in Finland. Call for weddings, funerals, lessons, cassettes or special occasions. Call Bruce Bateman at 933-9317

67 CARTING/MOVING /STORAGE

CHRIS' MOVING SERVICE. Good worker. Low rates. 932-2214.

MOVING? CALL PAYLESS Moving & Storage. Local & long distance. Low, affordable rates. Don't be disappointed. Book early. 933-6470 or 1-800-463-2768.

U-DO-IT STORAGE. Save money on heated storage by renting a room & handling your own goods. A division of St. John's Transfer, 725 Boundary Road. 933-1492.

71 HEALTH/DIET/ BEAUTY

ELECTROLYSIS BY CERTIFIED ELECTROLOGIST with 6 yrs. experience. $9.00 for 10 min.; $15.00 for 20 min.; $20.00 for 30 min. Total 60 min. receives 10 min. free. Now at Capri Beauty Salon. 933-5182. 133 Sydney St.

75 PETS/ LIVESTOCKS

2 PUREBRED GERMAN SHEPARDS one female, 2 1/2 years old and one male, 9 months old. Both excellent pedigrees and temperament. Good family dogs from champion lines. Call 537-2699

4-MONTH OLD black and white cat to give away. Very clean. Includes cat litter etc. Call 933-3726

BEAUTIFUL PUPPIES. Poodles, Toy Pomeranians, Shelties, German Shepherds, Spaniels, Schipperke, Maltese, Beagles, Chihuahua, and others. Grooming. Boarding. Bridlewood Kennels, Hwy #43, second farm east of Highland Road. Ph: 527-2074

BUDGIES, very young, locally bred, assorted colours, $15 each. 931-2633.

COLLIE/BOUVIER MIX 8 month old dog to give away to a good family. Very friendly, call 937-3843

DOG TO GIVE AWAY. 1 1/2 years old, very gentle, large, cross between shepard & rottweiler. Very friendly male, neutered, good with kids and has all shots. Call 936-8797

HORSE TRAINING AND RIDING LESSONS - English and Western disciplines. Standing at stud, Intensive Tim, grey Quarter Horse stallion. Rose Quarter Horses, Summerstown, 931-1566

LIVESTOCK WANTED TO BUY old cows, crippled cattle, fair prices, cash. Call 613-657-1114 or 657-4631 Martelle Livestock, Cardinal, Ont.

PUPPIES FOR SALE: Pekinese Toy Poodles, Peekapoos, Pomapoos $150 & up. Schnauzer mix $75. Also baby Pot-Belly Pigs. Ph: 527-3246

TOY POMERANIAN PUP FOR SALE $250 cash, also Sheltie/Collie pups $75. & up, cash. Call 534-2984

YELLOW LABRADOR 4 year old male, excellent devoted dog, used to a farm environment, needs a home. 932-1161

82 NOTICES

SANDERS MAPLE PRODUCTS & PANCAKE HOUSE, Hwy 43, Finch, will be open for the 1994 Maple Syrup season beginning March 4th to April 30th. Weekdays 9am to 4pm and weedends 8am to 6pm. Taking group bookings now. Call 984-2368

83 SPECIAL ANNOUNCEMENTS

A PRESENTATION OF PAINTINGS by local artist Brenda Alguire is currently on display at the Cornwall Public Library. Display runs April 2nd to 30th.

84 PERSONALS

A LOOK INTO THE FUTURE with Mona. Tarot cards & teacup readings. For more information on this, telephone 937-0219. Reasonable & bilingual.

REKNOWNED PSYCHIC ALEXANDER as heard on CFRA and CJOH. Personal or business consultations. 527-2376

CLASSIFIEDS WORK CALL 933-0014

86 CARDS OF THANKS

THE CORON FAMILY expresses appreciation to our neighbours at St. Rapheal's during our early morning fire on Feb. 21, '94. Also thanks to local fire fighters, Cornwall Oldtimers & Cornwall Racers hockey teams, ANAF softball team, family and friends for their support and contributions. Special thanks to Gerald Bingley, Gary McPherson & families, and our Moms.

George, Malynda & Joshua Caron

90 NOVENAS

SPECIAL THANKS TO THE HOLY SPIRIT and the Sacred Heart of Jesus for many favours received. J.C.

SPECIAL THANKS TO THE HOLY SPIRIT and the Sacred Heart of Jesus for many favours received. T.C.

THANK YOU SACRED HEART OF JESUS for prayers answered.T.V.K.

THANK YOU ST. JUDE for answering my prayers. R.E.C.A.

THANK YOU ST. JUDE for favors granted. R.C. & K.C.

Obituaries

DEWAR
Catherine

Passed away in hospital on Thursday, April 7th, 1994. Mrs. Catherine Dewar, in her 91st year, born in North Lancaster, Ontario.

Dear daughter of the late Duncan Ed Dewar and the late Annabelle MacMillan. Beloved wife of the late Morris Nishmas.

Dear sister of Myles Dewar of Cornwall, Bill Dewar of Montreal, Mrs. Mary McCabe of Toronto and Miss Martha Dewar of Maxville.

Predeceased by one brother, Roderick (Roddy) and by three sisters, Mrs. Jenny MacPherson, Mrs. Annabelle Gard and Mrs. Iola Scott.

The funeral took place on Wednesday, April 8th, 1994 from the Derry Funeral Home Inc., to Woodlawn Cemetery.

FLETCHER-KELLY
Suzanne

Passed away at her late residence on Wednesday, March 30th, 1994. Mrs. Suzanne Fletcher-Kelly, in her 34th year, born in Cornwall, formerly of 708 Twelfth Street East, Royal Oaks, Unit 47.

Dear daughter of Camille Albert and Estell Roy of Cornwall. Beloved wife of Gerald (Gerry) Kelly. Loving mother of Jonathan and Natasha Fletcher, both at home.

Dear sister of Reginald Albert of Trenton, Ontario, Donald Albert of Cornwall, Gilles Albert of Winnipeg, Manitoba and Emmanuel Albert of Cornwall.

The funeral took place on Monday, April 4th, 1994 from the Boulerice Funeral Home Ltd. to Nativity Co-Cathedral, Cornwall. Spring interment in Notre Dame Cemetery. Reverend Paul Pomkoski of Montreal, Quebec officiated.

The pallbearers were members of the Nativity Guards.

BERGERON
Therese

Passed away at the Hotel Dieu Hospital on Tuesday, April 5th, 1994. Mrs. Therese Bergeron, in her 67th year, born in Crysler, Ontario, formerly of 14 York Street, St. Joseph's Villa.

Dear daughter of the late Phedime Bazinet and the late Sophie Gratton. Loving mother of John Bergeron of Cornwall, Claude Bergeron of Calgary, Alberta and Helene (Mrs. John Doucette) of Manotick, Ontario.

Loving grandmother of Deanne Bergeron and Michael Doucette.

Dear sister of Charles, Lorenzo and Fernand Bazinet (husband of Marie-Ange Briere), all of Cornwall.

Predeceased by two brothers, Hercule and Euclide Bazinet and by two sisters, Miss Blanche Bazinet and Mrs. Florence Bazinet.

The funeral took place on Friday, April 8th, 1994 from the Boulerice Funeral Home Ltd. to Nativity Co-Cathedral, Cornwall, followed by Cremation. Reverend Rene Dube of Nativity Co-Cathedral officiated, assisted by Reverend Pedro Arana.

The pallbearers were members of the Nativity Guards.

CONTANT
Florence

Passed away at the Hotel Dieu Hospital on Thursday, March 31st, 1994. Mrs. Florence Contant, in her 86th year, born in Crysler, Ontario, formerly of 1430 First Street East, Apt. #502.

Dear daughter of the late William Carriere and the late Annie Arbic. Beloved wife of the late Rene Contant. Loving mother of Roger Contant (husband of Jacqueline Leduc) of Rochester, N.Y., Robert Contant of California and Maurice Contant (husband of Claire Brunet) of Cornwall.

Loving grandmother of eight grandchildren and twelve great grandchildren.

Predeceased by three brothers, Albert, Hector and Rene Carriere and by two sisters, Mrs. Beatrice Moffat and Mrs. Orise Jodoin-Gravelle.

The funeral took place on Monday, April 4th, 1994 from the Boulerice Funeral Home Ltd. to Nativity Co-Cathedral, Cornwall. Interment in Notre Dame Cemetery at a later date. Reverend Rene Dube of Nativity Co-Cathedral officiated.

The pallbearers were Daniel Contant, Michel Contant, Alain Contant, Denis Contant, Ron Tornow and Marc Bray.

LARIN
Jim

Passed away at the Hotel Dieu Hospital on Monday, April 4th, 1994. Mr. Jim Larin, in his 54th year, born in Cornwall, formerly of R.R. #1 Cornwall.

Dear son of the late Raoul Larin and the late Irene Lalonde. Loving father of Miss Allison Larin of Cornwall.

Predeceased by one sister, Miss Jeanne Larin.

The funeral took place on Thursday, April 7th, 1994 from the Boulerice Funeral Home Ltd. to Nativity Co-Cathedral, Cornwall, followed by Cremation. Reverend Jacques Labelle of Nativity Co-Cathedral officiated.

The pallbearers were Gary Lalonde, James Belmore, Bob Kirkey, Pierre Baril, Claude Larin and Raymond Lalonde.

The Honorary Pallbearers were Norman Baril, Paul Joncas, Gilbert Boileau, William Dennison, Roger Lalonde, Gary Paul, Dwain Hollingsworth, Gerry Lalonde, Rick Liscomb and Roger Baikie.

Mr. Larin was a former coach, general manager and co-owner of the Cornwall Royals and Director of National Franchises of Coca-Cola.

MURPHY
Clarence

Passed away at the Hotel Dieu Hospital on Sunday, April 3rd, 1994. Mrs. Clarence Murphy, in her 85th year, born in Cornwall, formerly of 600 Glengarry Boulevard, Apt. #214.

Dear daughter of the late Omer Lemire and the late Solome Secours. Beloved wife of the late Dave Murphy. Loving mother of Mrs. Rejeanne Schryer of Cornwall.

Loving grandmother of Anita, Suzanne, Louise and Jacques and by seven great grandchildren.

Dear sister of Philias Lemire (husband of Alixina), Mrs. Grace Sabourin, Mrs. Fabiola Derouin, all of Cornwall and Laurentienne (Mrs. Bruno Maloche) of Vaudreuil, Quebec.

Predeceased by one brother, Rosario Lemire and by four sisters, Mrs. Isole Allaire, Mrs. Rosa Boudreau, Mrs. Clementine Gagne and Miss Beatrice Lemire.

The funeral took place on Thursday, April 7th, 1994 from the Boulerice Funeral Home Ltd. to Nativity Co-Cathedral, Cornwall. Interment in Nativity Cemetery at a later date. Reverend Rene Dube of Nativity Co-Cathedral officiated.

The pallbearers were members of the Nativity Guards.

Honorary pallbearers were Les Dames de la Paroisse de la Nativité.

RAVARY
Jeanne Marie

Passed away at the Hotel Dieu Hospital on Sunday, April 3rd, 1994. Mrs. Jeanne Marie Ravary, in her 78th year, born in St. Isidore de Prescott, Ontario, of 1725 Alguire Street.

Dear daughter of the late Emilien Lamoureux and the late Euphrasie Leduc. Beloved wife of Rolland Ravary. Loving mother of Gilles Ravary (husband of Louise Marleau), Yvon Ravary (husband of Lorelie Rice), Roch Ravary (husband of Joanne Lecuyer), Rachel (Mrs. Maurice Sabourin), Henriette (Mrs. Jacques Cadieux), Suzanne (Mrs. Ewan St. Louis) and Carole Ravary, all of Cornwall, Guy Ravary (husband of Gladys Poulin) of Pierrefonds, Quebec, Michel Ravary (husband of Laura Mulligan) of Ottawa and Monique (Mrs. Richard Giroux) of Sarnia.

Loving grandmother of twenty-three grandchildren and seven great grandchildren.

Dear sister of Emerencienne (Mrs. Dieudonne Lalonde) of Cornwall, Aldeo Lamoureux of Ottawa, Real and Adrien Lamoureux and Therese (Mrs. Armand Gibeault) all of Crysler, Rejean Lamoureux of Sarnia, Mrs. Adelia St. Jean and Mrs. Marianna Dugas, both of Alfred, Laurence (Mrs. Andre Wattier) of L'Assumption, Quebec and Ange-Aime (Mrs. Real Plamondon) of Palm City, Florida.

Predeceased by one brother, Armand Lamoureux.

The funeral took place on Tuesday, April 5th, 1994 from the Lahaie and Sullivan Cornwall Funeral Home, West Branch to Ste. Therese de Lisieux Church, Cornwall, followed by Cremation. Reverend Rheal Bisaillon of Ste. Therese de Lisieux Church officiated.

The pallbearers were James Ravary, Marc Ravary, Jason St. Louis, David Giroux, Pauline Maxwell and Chantal Cadieux.

SAUVE
Gilberte

Passed away at Chateau Cornwall on Thursday, March 31st, 1994. Mr. Gilberte Sauve, in his 70th year, born in Vankleek Hill, Ontario, of 20 Wellington Street West.

Dear daughter of the late Ovila Lalonde and the late Georgiana Ouimet. Beloved wife of Arthur Sauve. Loving mother of Richard Sauve and Suzanne (Mrs. Denis Tremblay), both of Cornwall and Anne Sauve of Ottawa.

Loving grandmother of Aimee and Richard Sauve Jr. and Marc and Justin Tremblay.

Dear sister of Paul Lalonde and Mrs. Agathe Brunet, both of Hawkesbury, Gerard Lalonde of Vankleek Hill, Patrick Lalonde and Simone (Mrs. Roger Labreche), both of Montreal, Quebec, Mrs. Rita Seguin of Ottawa, Mrs. Juliette Seguin of L'Orignal and Laurette (Mrs. Rene Villemaire) of Orleans.

Predeceased by two brothers, Leo and Roland Lalonde.

The funeral took place on Monday, April 4th, 1994 from the Lahaie and Sullivan Cornwall Funeral Home, West Branch to Christ the King Church, Cornwall. Spring interment in Notre Dame Cemetery. Reverend Raymond Dumoulin of Christ the King Church officiated, assisted by Reverend Gates Deschamps.

The pallbearers were the Legion Bearers.

TERRIAH
Mary Kathleen

Passed away at the Cornwall General Hospital on Saturday, April 2nd, 1994. Mrs. Mary Kathleen Terriah, in her 70th year, born in Cornwall, of R.R. #1 Summerstown.

Dear daughter of the late Darby Gallinger and the late Margaret MacDonald. Beloved wife of John A. Terriah. Loving mother of Richard Terriah (husband of Jeannine Leger), Larry Terriah (husband of Carol Ciroux), Terry Terriah, Wayne Terriah (husband of Betty-Anne Flaro), Mrs. Gloria Dufresne and Carol Terriah, all of Cornwall, Gordon Terriah (husband of Helen Giroux), Mary Catherine (Mrs. Richard Woods) and Diane Terriah, all of Lancaster, Linda Giroux of St. Isidore de Prescott and Heather (Mrs. Herbert Poitras) of Williamstown.

Loving grandmother of twenty-six grandchildren and six great grandchildren.

Dear sister of Leonard Gallinger and Mrs. Dorothy Riviere, both of Cornwall.

Predeceased by three sons, John, Gary and Thomas Terriah, one brother, Gordon Gallinger and by one sister, Mrs. Harriet Tabb.

The funeral took place on Wednesday, April 6th, 1994 from the Lahaie and Sullivan Cornwall Funeral Home, East Branch to Trinity Anglican Church, Cornwall. Spring interment in Woodlawn Cemetery. Reverend Joyce Blackburn of Trinity Anglican Church officiated.

The pallbearers were Philip Poitras, Mark Poitras, Roger Poitras, Christopher Terriah, Harold Terriah and Daniel Lefebvre.

McArthur Bros. & MacNeil Ltd.
FUNERAL HOMES
Two Locations
428 Second St. E., Cornwall
Oak Street, Lancaster
932-6300
FUNERAL DIRECTORS
David MacDougall Donald Derry
Lori Hollingsworth Michael Cook

Are You Prepared?

Do you know what Canada Pension Plan and D.V.A. benefits your family would be entitled to in the event of your death?
☐ yes ☐ no

Do you know how you can save money and have peace of mind by paying funeral expenses in advance?
☐ yes ☐ no

Are your personal records organized so your family will receive the insurance and other benefits you've provided?
☐ yes ☐ no

Do you know how to shelter funds for funerals before applying for Government Benefits?
☐ yes ☐ no

Our counselors can help you be prepared by answering questions and assisting you with all the details of funeral planning.

Start now "Being Prepared." Get your free copy of
"What Every Family Should Know"


J.P. (JOHN) LAHAIE
Owner and Founder


CLAUDETTE R. LAHAIE
Owner and Funeral Director


RAYMOND L. SULLIVAN
Owner and Funeral Director

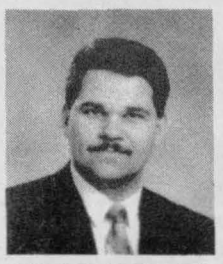
YVES P. GAUTHIER
General Manager and Funeral Director


CLAUDETTE M. LEE
Director of Administration


DENIS D. AUBE
Director of Services and Funeral Director

"PEOPLE HELPING PEOPLE"





EAST BRANCH
614 FIRST ST. E.
933-2841

30 YEARS 1964 • 1994

WEST BRANCH
20 SEVENTH ST. W.
932-8482

LAHAIE & SULLIVAN
CORNWALL FUNERAL HOMES

ARE YOU PROTECTED?



ST. ISIDORE FURNITURE
PRICE GUARANTEE

IF YOU PURCHASE ANY SALE ITEM FROM ST. ISIDORE FURNITURE, AND SEE THE IDENTICAL ITEM ADVERTISED ANYWHERE ELSE* AT A LOWER PRICE, DURING OUR SALE; BRING IN YOUR INVOICE AND A COPY OF THE AD AND WE WILL REFUND

DOUBLE THE DIFFERENCE TO YOU!!

GENUINE ITALIAN LEATHER CHAIR AND OTTOMAN

$199

APRIL 18 to APRIL 24/94

NO PAYMENTS FOR 90 DAYS OAC - ON THE SPOT FINANCING

FAILING TO STOP... WILL COST YOU A LOT!

524-3202

1-800-668-7496

500 yds. North of Hwy. 417
Exit 51, St. Isidore, Ont.

ST-ISIDORE FURNITURE

STOP

NEW HOURS

Mon. & Tues.	10 am - 6 pm
CLOSED WEDNESDAYS	
Thurs. & Fri.	10 am - 9 pm
Saturday	9 am - 5 pm
Sunday	Noon - 5 pm

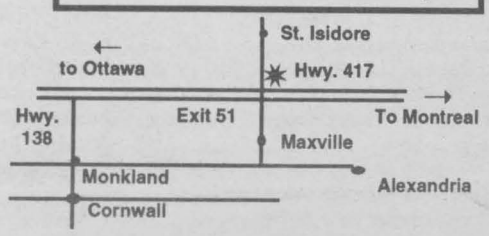

Some items may be subject to a delivery charge.
Some items may not be exactly as illustrated or limited quantities.
We reserve the right to limit quantities. See dealer for details.
*IN CANADA ONLY - WITHIN 200 KM OF ST.ISIDORE, ONT.