Rodger Grant TOYOTA
Red Tag Days Are Here!
Buy or Lease a New Toyota
& Receive a New Toyota Watch
PLUS Receive At No Charge 72 month/120,000 km
Toyota ECP Mechanical Protection Plan
353 Pitt Street, Cornwall 932-1106


Retirement Planning?
MUTUAL FUNDS
RESP's • RRSP's • RRIF's • GIC's
PROFESSIONAL INVESTMENTS
932-9847
Brian Johnston, Bsc Math

Leon's NO MONEY MIRACLE
YOU DON'T PAY FOR ONE YEAR!
OUR SPRING FURNITURE AND APPLIANCE SALE ENDS SOON!
136 4th Street East, Cornwall 932-2684

SEAWAY NEWS

April 23, 1999 VOLUME 13, ISSUE 17 SERVING CORNWALL AND AREA

Dinosaurs of the St. Lawrence

Monday April 26th, 1999

The St. Lawrence River Institute of Environmental Sciences invites all community members to the opening reception of its 6th annual conference, "Sharing Knowledge, Linking Sciences: Transitions in the St. Lawrence River Ecosystem". The conference takes place from April 26th to April 28th at the Nav Canada Training Centre, Montreal Road in Cornwall.

"Spirits and Science" has become known as an innovative environmental event designed for public participation. It provides an evening of presentations and displays on the river ecosystem and is a unique opportunity for area residents to learn more about the river, meet the scientists actively studying it, and find out more about the work of the River Institute.

Among the scientists studying the river is Jennifer Hayes of the State University of New York, Syracuse, who will give the keynote presentation on Lake Sturgeon, the "Dinosaurs of the St. Lawrence". Ms. Hayes will astonish and delight participants with her wealth of knowledge about these ancient fish and her passion for her research work.

Joining the river scientists are the recent Science Fair winners - the scientists of tomorrow - who will present their work, along with the posters and exhibits at the conference.

Tickets are $5.00 per person, available from the River Institute or the Cornwall Chamber of Commerce. There will be a cash bar and live entertainment by Mike McAnany, as well as a raffle and door prizes.

We encourage anyone who loves the river to come to NavCanada on April 26th to hear Jennifer Hayes talk about her work and find out more about the latest river research. For those wishing to attend the conference there is a daily community rate of $20.00 per person, including conference sessions, a meal and coffee breaks. Please contact the River Institute at (613) 936-6620 for more information.

Cornwall Kinsmen & Kinnettes Win Nine Zone Awards



Cornwall Kinsmen and Kinette Clubs recently won 9 awards at Zone Conference in Morrisburg. Cornwall Kinsmen won Internal Expansion, Scrapbook (Peter Morgan), Public Relations (Rick Shaver), Bulletin (editor, Rick Shaver), and Outstanding Club. Kinettes won Service, Outstanding Club and Bulletin. Jointly they won Zone Conference. Pictured above are the Kinsmen and Kinettes of Cornwall displaying their 9 banners. Presidents Cathy Meyers and Brent Cruthers both won outstanding club awards.

BINGO BINGO BINGO
EVERY TUESDAY
6 PM COGECO CH. 11
$1,000.00 FULL GAME CARD
$250 T-Game ~ $150 X-Game ~ $100 Small Box Game
FIRST TUESDAY OF THE MONTH
$2,000 FULL CARD
"Serving Cornwall's Greatest Needs"
CARDS AVAILABLE AT CORNER STORES
KINSMEN KINETTE
BINGO BINGO BINGO

Introducing the Civic Special Edition
Standard Features:
• Air conditioning • Power Door Locks • Keyless Entry
• Body-Coloured Door Handles • "Special Edition" Badging
• Driver and Front Passenger Air Bags (SRS)
• AM/FM Stereo System • Adjustable Steering Column
• 5-Speed Manual Transmission with Starter-Interlock System
0 downpayment $259 | $1,000 downpayment $235 | $2,000 downpayment $211
pdi included, taxes extra. See dealer for details
Cornwall HONDA
1200 Brookdale Ave. 933-7558

STILL ROOM FOR MORE ...
LEVI'S EMPLOYEES
and OTHER DISPLACED WORKERS
Are Now Being Trained at Micro-Pro. Please call for an appointment.
Monitor Extra
Pentium® II 333
Celeron
MMX intel inside pentium PROCESSOR
32 MB SDRAM | 4.3 GB Hard Drive
40X CD-ROM | 3.5" 1.44MB Floppy
3D 16-bit Sound | 8MB AGP Video Card
Amplified Speakers | Windows 98 on CD
system not exactly as shown
3/6/12 MONTHS TO PAY OAC
All systems include Microsoft Win98, with CD/manual. Plus speakers, keyboard, mouse & pad Made with pride ... in Canada (since 1985)
FREE INTERNET SET-UP with 30 Hours IGS
$950.00
Monitor Extra
IPC PERSONAL COMPUTERS
MICRO-PRO Computer Consultants
1400 Vincent Massey Dr.
(613) 932-3205
Where Service & Quality Come First
The Intel Inside Logo and Pentium are registered trademarks of Intel Corporation. The IPC Logo is a trademark of 3D Microcomputers.
Prices may vary in different regions.
Prices and configuarations are subject to change without notice. All prices are cash discounted. Technical support for software and operating system is for a period of 90 days. Please refer to the specific warranty card for more details. Visit www.ipc.ca for specific information. All systems must be registered online to receive full system warranty benefits.

138 CONVENIENCE & Landscaping
STOP
OPEN 7 DAYS A WEEK 8 AM TO 8 PM
Plant Your Trees Now
BAG OR BULK
❀ Top Soil ❀ Sand
❀ Gravel ❀ Riverstone
❀ Red Brick ❀ White Stone ❀ Mulch ❀ Pea Stone
❀ Patio Slabs
❀ Water Fountains ❀ Sod
❀ Shrubs & Flowers ❀ Trees
❀ Grass Seed ❀ Cedar Hedges
❀ Lawn Ornaments
❀ Mexican Pottery
❀ Cedar Swings & Chairs
❀ Arbours ❀ Wishing Wells

We Rent: Mini or Full Size Backhoe, Scissor Lift, Booms, Car Carriers
2 yds Black Earth SPECIAL $50.00
Larger Quantities Available
Hwy 138 & Cornwall Centre Road
937-0235



OPEN HOUSE

Visit Us Saturday, April 24th and See What We Have Growing For You!

Door Prizes & Refreshments

Visit Our ...

- Many Greenhouses Full of Homegrown Plants
- Hundreds of #1 Grade Potted Roses
- Largest Selection of Trees, Shrubs and Vines
- Over 400 Varieties of Perennials

FREE Soil Analyst May 15th Courtesy of NUTRITE Stop In For Details Today

Marlin Orchards & Garden Centre

Open 7 Days A Week Hwy 2 - Just East of Cornwall 931-1213

COMMUNITY UPDATE

***ALZHEIMER SOCIETY OF CORNWALL & DISTRICT** Board & Staff would like to extend a thank you to all those dedicated people who volunteer their time. In honour of National Volunteer Week April 18th to 24th, they extend a heartfelt THANK YOU!!

***ARMY, NAVY & AIR FORCE (A.N.A.F.)** 14 Marlborough St.N., hosts "Chicken Wings & Fries" every Wednesday evening, 4:30p.m. to 9:00p.m. Everyone welcome. Info: 938-5020.

***BENEFIT DANCE** is being held on Saturday April 24th, St. Mary's Centre, Williamstown, 9:00p.m. for Bobby Richer who is waiting for a transplant. Proceeds to help defray the expenses. Everyone welcome.

***CORNWALL AERO MODELLERS** Spring Mall Show at Brookdale Mall, is being held on Saturday April 24th. See a large display of radio control models, and an information booth. Everyone welcome.

***CORNWALL & DISTRICT NAVY VETERANS LADIES AUXILIARY** are having their annual spring dance on Saturday April 24th, 8:00p.m., 30 Sixth St.E. Everyone welcome. Info: 932-2518.

***CORNWALL GENERAL HOSPITAL** Palliative Care is hosting a fundraising Chicken Dinner on Sunday May 2nd, 4:00p.m., Royal Canadian Legion. Info: B.A. Zummach 932-3300 ext. 4302.

***CORNWALL PUBLIC LIBRARY** presents "Introduction to Aromatherapy", Thursday April 29th, 7:00p.m.; Annual General Meeting Tuesday April 27th, 7:30p.m., Multipurpose Room; Spring Cleaning Book Sale Saturday May 1st, & Monday May 3rd. Info: 932-4796.

***CORNWALL TOWNSHIP HISTORICAL SOCIETY** presents Helen Sloan who will be talking about her newly published book of poetry "Don't Make Hay on a Windy Day" at the Raisin River Heritage Centre, St. Andrews West, Tuesday April 27th, 7:30p.m. Everyone welcome. Info: 527-1719.

***CORNWALL WHEELS TO MEALS** Day Away for seniors providing door-to-door transportation, nourishing meals, crafts and activities. Every 1st and 3rd Wed. of each month. Info: 930-9292

***DEFILE DE MODES PRINTEMPS/ETE** présenté par le magasin D'Allairds, dimanche 25 avril, 2h. à Centre Charles-Emile Claude, rue Chevrier (ancienne ecole Nativite). Info: 932-1035.

***EASTERN ONTARIO HEALTH UNIT** is looking for volunteers in the Winchester Area who have their own car and can offer transportation to people who need it. Mileage will be compensated. For information or to sign on call Lise Brisson at 1-800-267-7120.

***EUCHRE** is being held at the Cornwall Township Lions Club in Bonneville on Wednesday April 28th, 7:00p.m. Info: Huguette Wood at 938-8894. Everyone welcome.

***EUCHRE** will be held on Tuesday May 4th, at the Martintown Community Centre, 8:00p.m., proceeds to Bobby Richer who is waiting for a transplant. Sponsored by the Martintown Optimist Club. Everyone welcome.

***FLEA MARKET & RUMMAGE SALE** organized by the Order of St. Francis is being held at St. Felix Church Hall, 620 Glengarry Boulevard, Thursday April 29th, 9:30a.m. to 5:00p.m.; & Friday April 30th, 9:30a.m. to 3:00p.m.

***GLEN STOR DUN LODGE** has many volunteer positions open to individuals who are interested in giving a couple of hours a week to assist in recreational activities, dining and exercise programs. Orientation & Training provided. Please call the Volunteer Dept. at 933-3384.

***HAM SUPPER** Sunday April 25th, 4:30p.m. to 6:30p.m., United Church, Ingleside. Adults: $7.50, Youths 6-12: $4. Under 6 years: free. Come and enjoy. Everyone welcome.

***HEART & STROKE FOUNDATION OF ONTARIO** are holding a Women's Heart Health Symposium, on Thursday May 6th, 7:00p.m., Glengarry Outreach Centre-The Rendez-Vous, 48 Elgin St.E., Alexandria. Reserve seating by calling Francine 525-5544 or Sandra 938-8933 by May 3rd.

***JOY OF LIVING** English Support Group, for separated, divorced or widowed people hold meetings every second Friday of the month, 8:00p.m., Holy Cross School, 124 Anthony St. Info call 938-9578 or 936-1502.

***LA MILICE** est un groupe de personnes qui se sont consacrees a Jesus a travers le Coeur Immacule de Marie. Les membres vous invitent a une soiree d'information le samedi, 1er mai, á 8h. Veuillez communiquer avec Briane et Francine au 933-3497.

***LE CENTRE DE JEUNES GLENGARRY NORD** vous invite a un Quilles-A-Thon samedi le 8 mai, 1h, Alexandria Lanes. Tous les profits iront au téléthon du Children Hospital of Eastern Ontario (CHEO). Les inscriptions doivent etre faites d'ici lundi le 3 mai. Info: 525-5544.

***LEAF DAY** is being held on Saturday May 8th, 10:00a.m. to 2:00p.m., at the G. Howard Ferguson Forest Station (County Road 44 north of the lights) in Kemptville, Everyone is welcome to participate in workshops, nursery tours & demonstrations. Info: 613-258-8241.

***MILITIA (MI OR KNIGHTS OF IMMACULATA)** is a group of persons who have consecrated themselves to Jesus through the Immaculate Heart of Mary. An information session is being held on Saturday May 1st, 8:00p.m. Info: Brian & Francine at 933-3497.

***NAVY CLUB** upcoming events: "Pub Night", Friday April 23rd, 7:30p.m.; "Ladies Auxiliary Spring Dance" Saturday April 24th, 8:00p.m.; "Navy Sunday Brunch" , April 25th, 9:00a.m. to 1:00p.m. Everyone welcome. Info: 930-2060 code 6289.

***NORTH GLENGARRY YOUTH CENTRE** invites everyone to a Bowl-A-Thon on Saturday May 8th, 1:00p.m., Alexandria Lanes in support of CHEO (Childrens Hospital of Eastern Ontario). Registration must be done by Monday May 3rd. Info: Lanie at 525-5544.

***OTTAWA VALLEY MEAT RABBIT PRODUCERS' ASSOCIATION** welcomes everyone to their 11th annual Auction Sale of Rabbits (meat/pet/show) and equipment to be held at South Mountain Fairgrounds commencing at 11:00a.m. Saturday May 1st. Info: Dave at 613-826-0252.

***PRAISE CABARET** featuring the musical talents of Paul Smith, Alison, Eva and Karen (Kindred Spirit) is being presented on Saturday May 1st, Good Shepherd Church Hall, 7:30p.m. Everyone welcome.

***PRIVATE COUNSELLING SERVICES** presents Intense-Communications Skills Workshop, Tuesday April 27th, 8:30a.m. to 3:30p.m., Porto Bello Restaurant. Hosted by George Rouleau. Limited to 30 participants. Register by calling 933-0862.

***RUMMAGE SALE** is being held on Thursday April 29th, 10:00a.m., Knox St. Paul's United Church, (use Sydney St. handicapped door & Second St. parking lot door). Info: 938-3704.

***S.D.&G. GENEALOGICAL SOCIETY** meeting will be held on Tuesday April 27th, 7:00p.m., Trinity Anglican Church Hall, Room 2. For more info call 933-6025.

***S.D.&G. RESOURCE CENTRE** for Injured Workers & Disabled are holding a "Day of Mourning" on Wednesday April 28th, ceremonies will be held at the monument site in Lamoureux Park at 11:45a.m. Info: 938-9111. Everyone welcome.

***S.D.&G. STUDENT ASSISTANCE ASSOC.** will hold a Musical Memory Showcase on Wednesday April 28th, 1:00p.m. including spaghetti meal. Info: 938-2447 or 933-1614.

***SAFE GRAD ACTIVITY** is a program being organized by the Eastern Ontario Health Unit, for the Graduating Class of 1999 to ensure a safe graduation. For info or to ask for help in organizing a Safe Grad Event, call the Health Line/Appel-sante at 930-7080 or 1-800-267-0852.

SEAWAY TOASTMASTERS: *would you like to improve your Public Speaking & Leadership Skills? Next meeting will be held on Tuesday April 27th, Murphy's Inn, 7:00p.m. Info call Alan Mills at 931-1725.

***SPAGHETTI SUPPER & AUCTION** is being held on Saturday May 8th, St. Columban's Parish. Meal at 5:30p.m., Auction begins at 7:15p.m., Auctionneer: Flora Dumouchel. Event is sponsored by St. Columban's Parish to benefit the "Journey to the Father" Youth Conference.

***ST. JOHN'S CHURCH** presents McGaughey Memorial Organ Concert on Sunday May 2nd, 7:30p.m. Recitalist: Ms. Marie-Claire D'Arcy. Everyone welcome.

***ST. WILLIAM'S PARISH,** Martintown are holding a Breakfast on Sunday May 2nd, 8:30a.m. to 12:30p.m., proceeds going to Bobby Richer who is waiting for a transplant. Sponsored by Knights of Columbus Council 11243 Williamstown.

***TAGWI 25TH YEAR REUNION** is to be held on May 21st & 22nd. Committee members would appreciate all past students, principals, teachers and support staff to return registration forms by April 30th. If you have not received invitation/registration form, call 538-4550 for the locations of these forms.

***THE OUTDOOR GROUP** welcomes newcomers to come along for Cycling. They meet every Saturday on a regular basis, at the Bandshell in Lamoureux Park at 9:30a.m. Cycle up to Long Sault & back. For info call 938-4949 or 347-3677.

***VOLUNTEERS.** Are you wondering what you can do with your time that would be fulfilling? Volunteer for the Eastern Ontario Health Unit. If you are willing to share your time and experience with others call Lise Brisson at 1-800-267-7120.

Spring '99
Part-time Studies @ St. Lawrence College

Part-time courses and workshops start in May. Pick up a spring flyer at the College and register now in the Customer Service Centre (Monday to Thursday 9am-7pm and Fridays 9am-4pm).

The following courses are being offered:

COMPUTERS
Introduction to Computers - Thursdays
May 13-June 10, 6:30-9:30pm, $52 + Materials: $5
Introduction to Windows 95 - Mondays
May 3-June 14, 6:30-9:30pm, $52 + Materials: $5
Intro to Microsoft Excel for Windows - Wednesdays, May 5-June 2, 6:30-9:30pm, $52 + Materials: $5
Intro to Microsoft Word for Windows - Tuesdays May 4-June 1, 6:30-9:30pm, $52 + Materials: $5
Introduction to the Internet - Mondays
May 3-June 17, 6:30-9:30pm, $109

BUSINESS
Introductory Accounting I & II - Monday & Thursday
May 3-June 24, 5:30-8:30pm, $152

HEALTH SCIENCES
Gastrointestinal Module - Tuesdays, May 4-25, 6-10pm, $55
Perioperative Nursing Concepts II -
Tuesday, May 4-June 22, 6-10pm & some Sat. $323
CPR - Mondays, May 3-31, 6:30-9:30pm, $60 + Materials $5
IV Therapy & Venipuncture - Monday to Wednesday
May 10-12, 8:30am-5:30pm, $156 + Equipment Fee $104
IV Therapy & Venipuncture - Thursdays, May 13, 8am-6:30pm, $45

WELLNESS
Homeopathy for You and Your Family - Tuesdays, May 4-June 1, 6:30-9:30pm, $82
Introduction to Iridology - Wednesdays, May 19, 6:30-9:30pm, $23
Therapeutic Touch - Level 1 - Friday May 14, 6:30-9:30pm & Saturday, May 15 9am-5pm, $79
Prevention and Management of Aggression in the Elderly - Friday May 28, 9am-4pm, $40

HUMAN STUDIES
Community Resources and Specialized Populations - May 6-June 24, 6:30-9:30pm, $102
Field Placement in Addictions- $146
Wellness - Mondays & Thursdays, May 3-June 24, 6:30-9:30pm, $152

LEISURE ARTS
Basic Watercolour - Thursdays, May 6-June 24, 1-4:30pm. $102
Photography Workshop - Wednesdays, May 5-June 23, 6:30-9:30pm. $82
Tole Painting - Class I Beginners - Mondays, May 3-June 14, 6:30-9:30pm. $52
The Psychic World - Mondays & Tuesdays, May 17 & 18, 6:30-9:30pm. $65

TRADES
Air Brake Endorsement - Saturday, June 5, 8am-6pm, $75 + Materials $18

Questions??? Call 933-6080, ext. 2521

ISO 90001 REGISTERED

LONGEVITY ACRYLICS INC

Longevity Acrylics 1st Annual

Outdoor Factory Sale

(rain or shine)

Saturday, May 1st, 1999
9:00 a.m. to 1:00 p.m.

Richmond Road, Summerstown
off Hwy. #2, across from Edgewater Inn

Wide variety of Factory 2nds, Tubs, Showers & Whirlpools at UNBEATABLE PRICES!!!!!

ALL PROCEEDS FROM FACTORY 2NDS WILL BE DONATED TO THE UNITED WAY

FREE DELIVERY (locally)

Join us for FREE COFFEE & DONUTS
(compliments of Country Style Donuts)

Home hardware
PITT & THIRTEENTH ST.

GRANT
• DODGE
• CHRYSLER
• JEEP

THE ONE DOLLAR A DAY EVENT!

ALL MAKES. ALL MODELS.
CARS • TRUCKS • VANS

Drive any car, truck or van on our lot for just a dollar a day for the first 6 months. Prices clearly displayed on each vehicle.

Wed., April 28 to Sat., May 1st only!
(AT THE HOME HARDWARE PARKING LOT)

PICK ANY CAR, TRUCK OR VAN!

ALL YOU PAY IS THE $180* ACQUISITION THEN MAKE PAYMENTS LATER.
(Equivalent to one dollar a day for 6 months)

All credit applications will be accepted and processed!
Be prepared to take delivery! Bring your trade and ownership.

Your trade-in may be worth more than you think!
MILLIONS OF DOLLARS OF VEHICLES MUST GO!

NEW CAR & TRUCK LOW FINANCING START 0% ON SELECT UNITS

WE EAT the COMPETITION



1999 Caravan
$19,999
* Plus Freight, PDI & All Tax Adm.

Home hardware

Join Grant Dodge Chrysler Jeep at Home Hardware Pitt & Thirteenth Street.

*** USED CAR ONLY 6 MOS. NO PAYMENT TERMS**

* 180 PLUS APPLICABLE TAXES & FEES, O.A.C., 6 MOS. NO PAYMENT TERMS: PAYMENTS WILL NOT BE COLLECTED FOR 6 MOS. FROM DATE OF CONTRACT. INTEREST WILL BE BLENDED INTO PAYMENT AND WILL ACCRUE FROM DATE OF CONTRACT. TERMS AND CONDITIONS MAY VARY WITH FINANCE SOURCE ON APPROVED CREDIT. SEE RETAILER FOR SPECIFIC DETAILS OF THIS OFFER.

Asthma Facts

• Asthma is a lung disease in which the airways tighten and become inflamed, leading to coughing, wheezing and shortness of breath.

• Asthma affects up to one in five children and one in ten adults across Canada. The rate has quadrupled over the past twenty years.

• Asthma is the number one cause of hospitalization among pre-schoolers and the number one reason for school absence among children. It is the third leading cause of adult absence in the workplace.

• Each year, over 12,000 children under the age of 18 are hospitalized in Ontario due to asthma.

• If not managed properly, asthma can be fatal. Each year in Canada, approximately 500 people die from asthma. It is estimated that 80% of these deaths are preventable.

• Research shows that education is the key to managing asthma properly and living safely with it. Better educated asthmatics have fewer hospital visits and have better control over their asthma.

• Asthma puts a tremendous financial strain on the health care system and society as a whole.

• In 1992 there were about 21,400 admissions to Ontario hospitals and 78,823 hospital days were incurred for the treatment of asthma. The cost of this hospitalization was $55 million. The total cost of asthma in Canada, including direct and indirect costs, is estimated to be as much as $648 million.

• The Lung Association provides the self-help Air Force Asthma Program for children with asthma and their families, asthma information sessions, counselling and literature on asthma. It also offers research grants and continuing education for respirologists, nurses, respiratory therapists and others on the asthma treatment team.

THE WORKS
new spring stock arriving daily
Specializing In
Mens & Ladies
WORKWEAR & SAFETY BOOTS
Famous Name Brands
• Carhartt • Terra
• Tough Duck • Kaufman
• Lee • Dickie
Hodgins City Centre
812 Pitt St., Unit 53
932-0461
Open Thurs & Fri until 7pm

BERGERON
SLEEP SHOP & HOT TUBS
~ Family Owned & Operated ~
ECONOREST
39" set $179
Double set ... $199
Queen set ... $259
ORTHOPEDIC
Double Set .. $499
Queen set ... $599
King set $699
39" MATTRESS $89
FUTONS including 8" mattress $299
Hot Tubs Rent or Buy
1005 FIRST STREET EAST 932-2214

BRING IT IN FOR SPRING
To keep your Honda performing at its best, don't open your hood to strangers. Bring it home to Honda for our Comprehensive Spring Check-up. It's a complete multi-point inspection plus oil and filter change for only $58.88 performed by our expert technicians using genuine Honda parts. That's a small price to pay for a lot of assurance.
HONDA'S COMPREHENSIVE SPRING CHECK-UP INCLUDES:
☑ Oil and filter change. Check for fluid leaks
☑ Battery load/charging test
☑ Coolant level and freeze point
☑ Pressure test cooling system, inspect related hoses and clamps
☑ Inspect all brakes for wear % and condition
☑ Inspect brake calipers, wheel cylinders and parking brake
☑ Inspect tire wear and pressure
☑ Tire rotation
☑ Inspect transmission fluid level, power steering fluid level (if applicable), brake fluid level, clutch fluid level (if applicable)
☑ Inspect drive belt condition (excludes timing belt)
☑ Inspect distributor cap, rotor and wires
☑ Inspect windshield wipers, washer jets and blades
☑ Washer fluid top-up
☑ Inspect exhaust system
☑ Inspect springs and shock absorbers
☑ Inspect all lights and bulbs
☑ Inspect and lubricate door locks, latches, handles
HONDA'S COMPREHENSIVE SPRING CHECK-UP $58.88
Cornwall HONDA
BRING IT HOME TO HONDA
1200 Brookdale Ave.
933-7558

A Huge Success!



The recent Cornwall Home & Garden Show, held at the Civic Complex, was a resounding success. Another success story is the Millennium Project, which will herald in the building of a new and much anticipated Aquatic Centre and the relocation of the Museum. Peter Morgan, a driving force behind the fund raising activities for the Aquatic Centre, states that, "30% of the $1.1 million dollars needed for the Centre has been raised". Several events have been scheduled for the citizens of Cornwall over the course of the next few months and all indications are that the year 2000 will be a banner year for the community. Sears graciously donated a bike which was drawn during the Home & Garden Show and close to $400 was raised for the project. Pictured astride her acquisition at the headquarters of the new "BLAZE" are Bonnie Marsolais, with Syd Gardiner of Sears. In the background are Darryl Adams of The Blaze; Peter Morgan, Wes Libbey and Rick Saaltink.

Story & photo by Aubrey Johnson

Heart & Stroke Foundation Helping Women

When it comes to protecting their heart health, Canadian women aged 45-74 are getting a failing grade. These findings were revealed in the recent Heart and Stroke Foundation's Annual Report Card on Canadians Health.

In response to the distressing findings, the Heart and Stroke Foundation is offering a Free HeartSmart™ Women's Guide. This practical and useful Guide focuses on four key heart health areas: physical activity, nutrition, stress and menopause. The report card found that women are barely getting passing grades in all of these areas.

The new HeartSmart™ Women's Guide includes practical and easy heart healthy tips, activity "to do" lists, stress busting tips, and more valuable information. Women can learn, for example, how to incorporate physical activity into their daily routines ... at home, at work, at play, and even along the way. Or women can pick up simple tips on healthy eating, such as replacing whole milk with 2% milk to save 9 grams of fat per cup. In

SNEEZING? ITCHY EYES & NOSE?
ALLERGIES?
√ Sinutab no longer working?
√ Side effects getting you down?
√ Looking for relief?

Paulette Poirier
Homeopath
(514) 630-4703
Free information , Tuesday 2 - 5 p.m.
Pharmacy Jean Coutu, Cornwall

Spring CLEARANCE SALE in full swing
UP TO 50% OFF
on surplus, slightly damaged and discontinued inventory
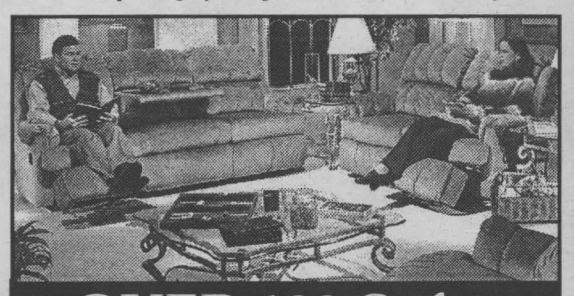
OVER 100 Sofas in Stock NOW!
LIVING ROOM GROUPINGS
Sofas from $369
Sofa Beds from $399
Recliner Sofas from $899
All Leather Sofas from $1059
SLEEP SETS
Twin from $169
Double from $249
Queen from $299
ROCKER LOUNGERS from $381
ENTERTAINMENT CENTRES from $199
5 Pc. Dinette Suites from $349
CANADIAN QUALITY Bedroom Suites from $799 Includes two night tables
"COUNTRY PRICES - FRIENDLY SERVICE"
Hours:
Tues., Wed., Thurs., Sat. 9:30 am - 5:30 pm
Fri. 9:30 am - 9:00 pm
Items not exactly as illustrated
The Furniture Loft
HOME • OF • FINE • FURNISHINGS
Financing Available
Hwy #43, Finch 984-2051
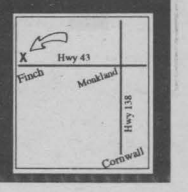

Bargain Giant

EASTCOURT MALL
1380, 2ND STREET EAST
CORNWALL - 930-9857

SAVE AN ADDITIONAL WOW!

15%

ON ALL FAMILY FASHION & FOOTWEAR

1 WEEK ONLY

SATURDAY APRIL 24TH TO SATURDAY MAY 1ST

SAVE 15% ON ALL LADIES' FASHION

SAVE 15% ON ALL MEN'S FASHION

SAVE 15% ON ALL CHILDREN'S FASHION

SAVE 15% ON ALL FAMILY FOOTWEAR

MARIA COOKIES 1.96

SPORT BAGS 7.96

Check out these unbeatable Everyday prices!

TWIN PACK PILLOWS 7.96

3PC NON-STICK FRYING PANS 7.76

18PC GLASSWARE SET 6.76

HAND TOWELS 1.96

BATH TOWELS 3.96

7PC NON-STICK COOKWARE SET 18.86

TOUCH LAMPS 17.96

ANTI-BACTERIAL PUFF MATTRESS PADS

TWIN 6.96
DOUBLE 8.96
QUEEN 10.96

VINYL TABLECLOTHS FLANNEL BACKED 3.26

You were spotted shopping at FARMBOY. You're a winner!



WIN

A Large, Plump Barbeque Chicken



YOU'RE A WINNER!

Check this week's photos. If you are in one of these photos, clip out the ad and bring it to the courtesy desk at Farm Boy. You will receive a large, plump, FARMBOY barbeque chicken compliments of Farmboy and Seaway News.

SEAWAY NEWS
"Your Community Weekly Since 1985"

FARM BOY

small business • PROFILE •



John D'Amours

3 ROOMS OR COUCH & CHAIR $60

ASK ABOUT OUR NEW "DRY IN 1-HOUR" CARPET CLEANING

WINDOW WASHING starting at $55

PRESSURE WASHING HOUSES starting at $75

A FAMILY BUSINESS SERVING CORNWALL AND AREA SINCE 1987

A BETTER WORLD

Call John at 938-8888 24 HOURS

A Better World ... Just Got Better



John D'Amours

A Better World is a local cleaning company that is owned by John D'Amours and his wife, Brenda.

John has owned and operated this family cleaning business since 1987.

A Better World specializes in carpet and upholstery cleaning. John has taken all of the courses and exams needed to become a certified technician in both carpet and upholstery cleaning.

Amazing Drying Time

If you need your carpets or furniture dry in one hour, A Better World can do it. This is a new service that John feels will give customers more cleaning options.

Deep Steam Cleaning

If deep steam cleaning is what you want, A Better World has one of the best truck mount cleaning systems in the Cornwall area.

To complete your cleaning needs, A Better World also offers a window washing service and an exterior home pressure washing service.

And finally, "all work that we do is backed by our 100% guarantee", says John. "If you are not completely satisfied, we will re-clean for free. If you are still not satisfied, we will give you a full refund."

- √ family business since 1987
- √ certified trained technician
- √ 1 hour drying time
- √ truck mount cleaning system
- √ 100% guarantee.

Call A Better World at 938-8888.



Crysler Residence
Retirement Residence
"Home Away From Home"
Offering a full range of services in a caring and comfortable environment for long or short stays
(613) 987-5562
5 Concession Street East
Crysler, Ontario

Ducane®
RED HOT & READY!
When it comes to grilling out, nobody does it better than Ducane!

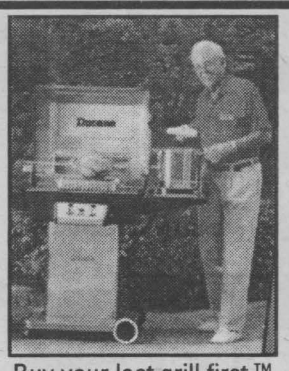

Buy your last grill first.™
CAMERON'S POOLS FIREPLACES KITCHENS
331 Pitt Street
938-9442

WANTED
BUYERS & SELLERS FOR THE BEST VALUES IN TOWN
TVs, STEREOS, VCRs, MUSICAL INSTRUMENTS, POWER TOOLS, JEWELLERY, CDs, TAPES, MOVIES, AIR CONDITIONERS, AND MUCH MORE!
MAX'$ PAWN SHOP
Mon. to Fri. 9:30 - 5:30; Sat. 10:00 - 5:00
500 Montreal Road
932-9555

Sealy
ADJUSTABLE BED

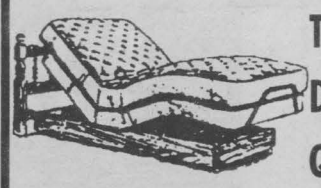

Twin 39x80 .... $1,849
Double 54x80 .. $1,999
Queen 60x80 .. $2,199

Mattress World SUPERSTORE
We Simply Do It Better! Votre Meilleur Choix!
739 Montreal Road
932-2337

Your Best Deal for Heating
Gas Fireplace to Warm Your World



SEAWAY ENERGY
A FULL SERVICE HEATING COMPANY
6275 Boundary Road
Cornwall
933-4877

Dont Forget Mom



Order a beautiful silk or dried arrangement to compliment your mother's decor
Stop by & see our creations which can be delivered to your Mom on time for Mother's Day. Many unique one of a kind designs.
Flowers now available on Sundays at our Outdoor Display
BARBARA'S FLOWER BOUTIQUE
213 Cumberland St.
24 HOUR ANSWERING SERVICE
933-5902

Save your energy for the game!
Let ELECTRA CADDIE do the carrying!
- clubs, bags & golf accessories
- baseball/softball equipment
- team jerseys/ jackets

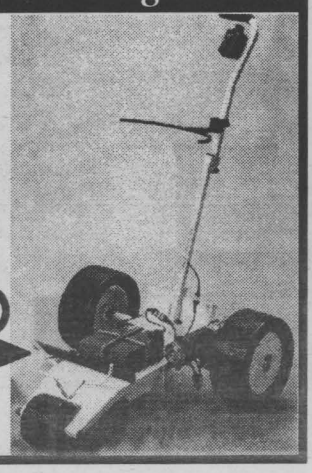

RAY-CO TEAM SPORTS
136 Montreal Rd.
938-4992

VTB BATHTUB LINERS INC.
PRESENTS
$UPER $AVING$ FOR YOUR BATHROOM REMODELLING!!
- Acrylic bathtub liners & tubwalls are tailored to fit snugly over your existing tub, tiles & ceiling.
- No disruption to existing fixtures, added costs or mess involved.
- Completely installed, easy to clean and ready to use the next day.

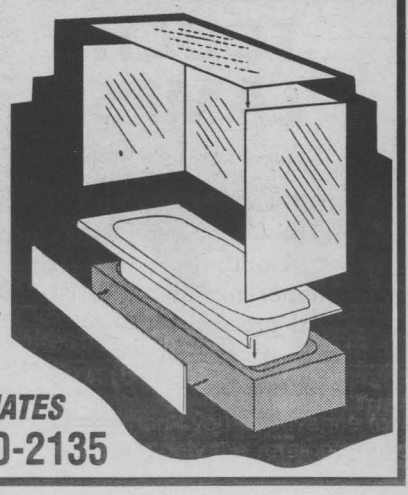

WE HAVE THE PERFECT PACKAGE FOR YOU!! ~ FREE IN-HOME ESTIMATES
Visit Our Showroom at 24 Blackadder Drive, Cornwall ~ Call Now 930-2135

In & About CORNWALL

Howie & Harriet



For the fourth consecutive year, Howie & Harriet, representing Domtar, presented Easter cheer to the residents of Parisien Manor, as well as at the Janet MacDonnell Pavilion at the Hotel Dieu. Pictured with Howie & Harriet are Parisien Manor residents, Rolland, Clifford and Mary.

Story & photo by Aubrey Johnson

Swing Into Spring

Get ready to "Swing Into Spring" with Youth Service Canada (YSC). YSC's Tourism 2000 participants are launching a spring beautification week and environmental awareness campaign. Beautification Week will take place from Saturday, May 1st until Sunday, May 9th, 1999. These dates coincide with Pitch-In Canada Week. Canada's annual campaign to beautify our communities and promote environmentalism. Events include: Elementary School Poster Contest, In-Store Promotions, Trash-A-Thon, Beautification Week Booth (information on composting, recycling and alternative cleaning products), Free Dump Day, Household Hazardous Waste Collection, The Great Paint Exchange, Operation Garbage Truck and Operation Garbage Can, Reduce Car Emission Day, Community Bike Ride, Waste Free Lunch Day, Planting in the Community Garden and Family Fun Day in Lamoureux Park. The success of this event depends on your participation. You can do your part by cleaning your own yard, organizing a neighbourhood clean up and by participating in some of our great activities. Join us for the family fun day and qualify to win some great prizes.

Brookdale Ave. Renovations

A building which had been vacant for quite awhile, has received some major renovations recently. The former Union Electric building on Brookdale Avenue has been renamed the Place de Laurier after the late father of owner Leon Sabourin of Arius Holdings. The mall will feature Laura's Flowers and Gifts, Cristill Rock water bottling, Algonquin Travel, Cornwall Lighting and Logger's Master Grill (a restaurant). Businesses are hoping to be open in their new location as early as June.

Funds for CHEO

Approximately $3,500 was raised for CHEO in the 3rd annual Bazinet Bowl-A-Thon. Gisele Bazinet began the bowl-a-thon three years ago in honour of two cousins Kayla and Robbie who receive ongoing treatment at CHEO. A total of 58 people participated in the bowl-a-thon.

Book Sale Coming Soon

The Cornwall Public Library is holding its book drive and anyone wishing to donate books can contact the Library. Books can be dropped off at the loading dock at the back of the building. The Library's spring cleaning book sale will be held May 1st to May 3rd.

DISCOVER BIBLE SCHOOL
Want answers to life's greatest questions? Absolutely free, 26 beautifully illustrated Discover Bible Guides, by mail. Leave message. (613)534-5635

Open House

Cornwall's Aultsville Theatre is on its way to becoming a self-sufficient theatre. Susan Carter, chair of the Aultsville Theatre Management Committee said that the committee is booking dates all the time for concerts and special events. The Theatre will be hosting an open house at Aultsville Theatre on May 2nd from 2 to 4 pm. Tours of the theatre will be offered and there will be musical entertainment and refreshments. The Aultsville Theatre Management Committee is looking for volunteers to help out with the operation of the theatre. Volunteers are needed to help out on committees, to generate programs to use the theatre and volunteers are also needed for basic upkeep of the theatre such as painting the floor and cleaning. The committee also needs volunteers to help out during events at the theatre.

Lift weights, lift your spirits!
Next time you're carrying the weight of the world on your shoulders, let physical activity lighten the load.
Sharing a Healthier Future ParticipACTION

Domtar Bag Day

Domtar's Annual Bag Day will be held on May 8th at 8 am at the Big Ben Landfill and Recreation Area. The Public can pick up Domtar Soil Conditioner for their gardens. All proceeds will go to the Cornwall and District Horticultural Society. Last year $4,400 was raised for the society.

HELP!
MY BUSINESS IS GROWING AND I NEED ASSISTANCE.
MBE Document Services:
Six ways we can help you take care of business
1 WORD PROCESSING & DESKTOP PUBLISHING
2 DIGITAL COLOUR COPIES
3 HIGH SPEED BLACK & WHITE COPIES
4 COMPLETE PAPER SELECTION
5 CUSTOMIZED BINDING & DOCUMENT FINISHING
6 FULL SERVICE
7-841 Sydney St. Cornwall, ON
TEL: 933-9696 Fax: 933-1987
E-MAIL: mbe168@cnwl.igs.net
MBE MAIL BOXES ETC. Making Business Easier. Worldwide.

HERE'S OUR PITCH!
RCA 27" F27252GY
• Dark Tint Tube
• 3 Jack Audio Video
• Universal Remote
$498
OPTIONAL MATCHING STAND only $79
Bill MITCHELL TV & Audio
1410 Pitt Street North
933-3113



under the big top
99 Transport
7 pass., 3.4 V6, auto., dual air bags, p.m., ABS brakes & more
$23,798*
$238†/mth.
99 GMC Sierra P/U SL
#9252 Short Box, AM/FM cass
$21,310* $269†/mth.
99 GMC Sierra EXT Cab
4800 V8 Vortec, auto., AM/FM cass
$27,168* $388†/mth.
99 GMC Sierra SL, 4X4
#9258, long box, auto., AM/FM cass
$25,250* $288†/mth.
99 Safari Van
#9262, 8 pass., AM/FM cass., p.l.
$20,988* $268†/mth.
Great Spring Deals On Brand New "1999"
PONTIAC financing as low as 1.9%
BUICK financing as low as 4.9%
GMC financing as low as 1.9%
99 Buick Century
4 dr., V6, loaded, AM/FM cass
Receive WILSON "FAT SHAFT™" IRONS With Purchase Or Lease
15 in stock
$24,298* $288†/mth.
99 Sunfire GT Coupe
air, tilt, cruise, CD player, alum. wheels
3 in stock
$20,398* $228†/mth.
99 Sunfire Sedan
auto., air, power locks, 15" wheels, spoiler
5 in stock
$17,998* $218†/mth.
99 Sunfire Coupe
dual air bags, ABS brakes, spoiler
12 in stock
$15,998* $188†/mth.
used car superstore
94 Sunfire Convertible
LOADED
58,000 kms
V6
$12,799*
98 Chevy Venture
P1339, loaded, 3 dr., beige, 39,798 kms
$19,995*
97 Pontiac Sunfire, P1504, sedan, auto., air, 45,106 kms, $12,995
97 Pontiac Grand Prix, P1274, p.l, 29,000 kms, $18,900
96 Pontiac Sunfire, 9239A, coupe, auto., air, 63,188 kms, $11,995
96 Chev. Lumina, P1472, loaded, burgundy, 57,000 kms, $14,995
96 Pontiac Grand Am, P1278, demo,cruise, 49,000 kms, $13,995
95 Chev. Corsica, 9304A, 4 dr., auto., cass., 70,751 kms, $11,495
95 Buick Regal, 8537A, sedan, loaded, demo,43,202 kms, $13,995
96 GMC Safari, 9307A, loaded, blue, 37,100 kms, $16,995
96 GMC Sierra SLE, 9205A, cap, loaded, red, 58,757 kms, $19,695
93 Chev. Blazer 2WD, 9272A2, loaded, 130,526 kms, $13,995
90 GMC Sierra, 9020A, V8, cap, loaded, 123,000 kms, $9,995
98 Chev. Malibu, P1543, loaded, white, 37,562 kms, $17,995
PONTIAC BUICK GMC
Brookshell
PONTIAC BUICK GMC
WHERE EVERYBODY GETS A GREAT DEAL!
*Plus Frt. & Taxes †36 mth. lease based on 20,000 km per year. Down payment required + freight, taxes & lic.
1236 Brookdale Ave. 932-1724

Opinion

SEAWAY NEWS
A Division of J.G.F. Holdings Inc.

329 - 2nd St. West, Cornwall, Ontario K6J 1G8 **Office:** 933-0014 **Classified:** 933-0015
FAX: 933-0024
Pres.: R.N. Aubry **Vice Pres. & General Manager:** Rick Shaver
Marketing Representatives: Bill Sneigrove ... Arlene Hulls...Robin Cameron
Serving Cornwall and Area Since 1985 • PUBLISHED WEEKLY
• e-mail: snews@seawaynews.on.ca

Should Donald McDonald Keep His Big Mouth Shut?

PERSPECTIVE

By Bob Roth
SEAWAY NEWS

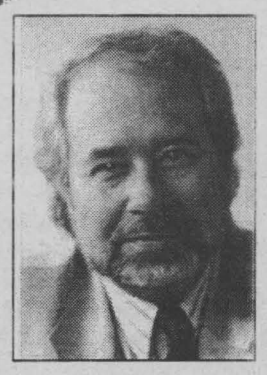

Was United Counties engineer Donald McDonald out of line for verbally confronting an Ontario cabinet minister at a public gathering?

The "speak no evil" pen-pushers at the Standard-Freeholder apparently think so.

In an April 15 editorial entitled, "Improper conduct," the literary lords of laissez-faire heaped substantial criticism on McDonald, suggesting "he needs to have his knuckles rapped and given a lesson in protocol."

The editorial proposes that "somebody in the United Counties of Stormont, Dundas and Glengarry chain of command needs to have a talk with county engineer Donald McDonald about his verbal assault of Ontario cabinet minister Cam Jackson at a Conservative fundraiser for Agriculture Minister Noble Villeneuve Monday night."

The editorial went on to summarize the incident. McDonald is an accomplished piper and was at the event to pipe in the head table. He nabbed the minister in the hallway and chastised him for his government's downloading policies and lack of sufficient funding for counties road work.

In a characteristic twist of logic, the Freeholder notes that McDonald "wasn't representing the United Counties" at the event, but still insists he was "unethical" and "has no business taking it upon himself to debate the issue with a cabinet minister in the hallway of a banquet hall."

Really?

And why can a citizen not confront a politician on his own time in his own way?

It is one of the profound ironies of our time that those who we would most expect to defend free speech have themselves become gurus of the gag.

What the Freeholder's princes of propriety fail to understand is the need to encourage, not discourage, citizen involvement in the political process. People should not be hammered for approaching their elected representatives and vigorously expressing their opinions. That is the essence of democracy.

The Freeholder argues that McDonald "needs to be reminded by his bosses that this kind of conduct will not be tolerated."

In my opinion, it is the Freeholder that needs to be reminded of something, namely the Canadian Charter of Rights and Freedoms which guarantees Mr. McDonald's right to do what he did.

Since Mr. McDonald was not representing the United Counties, it is preposterous for the Freeholder to suggest counties' "protocol" was violated to the point where McDonald's "bosses" should stomp on him.

The Freeholder's position begs the question all employees ask themselves from time to time: "Is there life after work?"

Or, to put a finer point on this issue: "Is there democracy after work?"

While attempts to restrain Mr. McDonald's free speech may play well with the Freeholder's own "boss", Conrad Black, and other neo-conservatives, it will not sit easily with those of us who graduated from a different school of journalism — one that puts principle above protocol.

BASIC BLACK

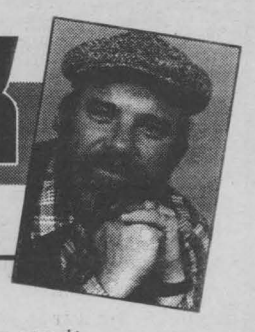

By Arthur Black
SEAWAY NEWS

I have a fine sense of the ridiculous, but no sense of humour.
Edward Albee

My, but the The Internet is an amazing phenomenon. You can use it to download the third volume of the Encyclopedia Britannica - or to swap soup recipes with your Aunt Bernice in Canberra. You can play chess on the Internet, or you can look up Bill Gates phone number. Why, John Alejandro King has even figured out a way to get fired on Internet.

Mister King runs a website called Covert King - at least he did at the time I was typing these words. Covert King is a site that pokes fun at the Central Intelligence Agency, which also happens to be the firm that pays Mister King's salary - or at least did at the time I was typing - etcetera.

Some of the yuks you'll find at the Covert Comic website: AS a CIA employee whenever I hear that the Agency is programming peoples, minds, I have to laugh. I don't want to laugh when I hear this, but I have to because that's the way the CIA programmed my mind.

Granted, John King is no Robin Williams - he might not even be a Milton Berle but he sounds pretty harmless, right? Not the way his crepe-soled superiors read it. A CIA spokesman (anonymous, natch) mutters "His jokes are not funny, and in many cases, tasteless."

This, from the spokesman of an agency which once seriously contemplated ending the Castro Regime by sending an exploding cigar to Fidel.

Cops (or "law enforcement individuals", as they like to style themselves) are notorious for lacking an on-duty sense of humor. Which is a pity, considering the material they have to work with. Consider our own Finest - the Royal Canadian Mounted Police. They're hardly ever mounted, for starters. Mounties are more likely to be jockeying an office chair on casters than anything wearing horseshoes.

Not that they don't exhibit fine comedic instincts once they get away from the office. Our Mounties are the guys who burned barns during the Quebec crisis, pepper-sprayed Canadian students in defence of an Indonesian tyrant and were lately implicated in the dynamiting of a gas well shed in Alberta

What is all this - make work projects?

The Mounties looked positively buffoonish back in 1995 when an Ottawa headcase managed to waltz past guards and wander around 24 Sussex for half an hour while the PM in his PJs held the guy off with a piece of Inuit statuary.

RCMP? Sounds more like KK. As in Keystone Kops. And who can forget their performance earlier this year in Vancouver, appearing as gaffers and grips for a TV film crew covering the search of Premier Clarks house?

Making fun of the Mounties? Me? Not a chance. They do such a fine job of it themselves. Besides, the Mountie image is officially owned by Walt Disney Inc.

Taking the mickey out of the cops is one thing. Only a fool would trifle with Disney.

Reminds me of the time Jean Chretien decided to find out who was the more competent crimestopper - the RCMP or CSIS. He released a specially marked rabbit into the bush surrounding Harrington Lake and challenged each group to find it. CSIS agents slipped in under cover of darkness. They placed animal informants throughout the woods. They questioned everything that moved. After three months of intensive investigation they announced their findings: Rabbits do not exist.

Then the Mounties go in. After two weeks with no leads they set fire to the forest killing everything within, including the rabbit. They pronounce "Operation Clean Slate" an unqualified success.

Frustrated, the Prime Minister does what he always does in a real crisis: he asks the U.S. President what he should do. The president sends up a SWAT team from the Los Angeles Police Department.

The LAPD goes in. They come out two hours later dragging a badly beaten beaver. The beaver is yelling: "Okay! Okay! I'm a rabbit!"



SEAWAY NEWS
LETTERS TO THE EDITOR

How To Handle Wild Teens

To the Editor:

In this Society of violence, we find teenagers all boozed up and all drugged up. What do we do with these types of teenagers? I watched the talk show called "Sally" and in the States, these kids, boys & girls, are sent to Boot Camps. Prison guards are trained in Newark, New Jersey for a period of one year to handle such types of teenagers. These kids are handled in a firm way almost shown who is boss in a disciplined manner in a police academy. These teenagers stay from 2 months to one year before they try their luck on how to cope with society. If they are not geared society wise after the age of 21, they become susceptible to a five year prison term. Boot Camp is hard on everybody but at least something is done for the teenagers and something similar should be encouraged in Canada.

Kids are not all at fault. Many parents get hooked up with booze and drugs not thinking about the harm they can cause the upcoming generation. Even in my area, a young girl told her mother she was with a bunch of girls while living away from home, it ended up that she was living with five boys, became pregnant, not knowing who the real father was.

The Boot Camp system is not infallible but sure beats the situation the pregnant girl became entangled with because there are too many such cases existing and if such a system became part of Ontario, wouldn't it be worth looking into especially if you have teenagers.

Roger Gauthier
Cornwall

About Those Drunken Sailors in the Liberal Government

MEANWHILE...

Fred Sagel



When are the drunken sailors in the federal Liberal government ever going to stop spending our money?

The way they talk, you'd think that they've been the best thing since sliced bread was invented when, in fact, all they do is keep raising our taxes and spending our money. Can't they just take a knife to some government departments, cut the massive spending and give us back our money in tax cuts?

They have nothing but lousy excuses--reflecting exactly why it is that they constitute such a lousy government.

People keep voting for them just the same but that is probably because they are so successful in pulling the wool over people's eyes--many of the same people who can't understand what they're talking about because they're products of our shameful public school system.

Just about a week or so ago, noted financial expert Diane Francis of The National Post took her pencil to the federal budget and managed to cut about $17 billion from the amount of money spent by the Liberals. I went over her projections and think she's right on the mark.

And just think--not one penny of her cuts comes out of social spending; rather, it comes out of projects that are pet projects for the Liberals and their rich lobbyist friends.

To top that off, one esteemed economist she quotes in her column has even said that this $17 billion cut in spending would bring about dramatic tax cuts for individuals, companies and investors to propel economic growth and reduce unemployment--a fact that has been proven in Britain, the United States and most recently Ireland.

But will the tax-and-spend Liberals listen? That is highly unlikely, given their past trend to stick it to the taxpayer.

Listen to Ms. Francis: "Ottawa has always had more money than it needed to do the jobs it must do. The rest is squandered on porkbarrel and politics." Well said.

In 1997-98, the Liberals spent $160.8-billion, some $13.1 billion more than it took in the year before. Why did expenses increase by that much money when Ottawa's debt charges dropped by about $5 billion during the same period of time? It means, as Ms. Francis points out so well, that the Liberals blew about $17 billion more of our money in one year than the year before.

Where was the money spent? You may not like to hear it, but these greedy politicians ended up spending it on themselves. As Ms. Francis says: "But that's money that belongs to me and you, the taxpayers."

Here are a few tips on how to save the money, courtesy of Ms. Francis:

1. Get rid of Sheila Copps and her silly Heritage Ministry. All this portfolio does is make trouble. It infuriates the U.S. media by imposing silly rules on Canadian advertising content and hands out free flags. Cost savings: $895-million. Extra savings: We'd finally get rid of Sheila Copps, one annoying and virtually useless politician.

2. Get rid of some of our trade consulates all over the world. Embassies may be fine, but the idea of having lavish consulates is insulting and a waste of money. Possible savings: $1 billion.

3. Scrap multiculturalism grants. They are a complete waste of time, effort and money. Cost savings: $1 billion.

4. Stop giving welfare to industry. David Lewis, the former leader of the NDP, said it best several decades ago when he called these companies "welfare bums." To a great extent, he was right. Why does any industry in today's world need money from government to operate? Cost savings: $1.4 billion.

This is only a start. And there are a lot of other areas the government could touch. But it won't simply because the Liberals want to pander to big companies, big unions and big lobbyists--not you and me who pay the costs.

If the drunken sailors in the Liberal cabinet, starting with that shameful example we have as a prime minister finally came to their senses, we might actually get this country moving again.

Fred Sagel can be reached at sagel@passport.ca

Parliament Hill Notebook



By Art Babych
SEAWAY NEWS

Words to end all wars ...

The first session of the marathon debate in the House of Commons on Canada's role in the Kosovo conflict started last Monday and kept Hansard staff hopping until 8:00 a.m. on Tuesday. The result? Two volumes of transcripts of precious Parliamentary prose and poetry. In the first volume alone -- at least by our computer count -- verbose MPs and others spoke more than 103,000 words, enough to fill more than 600 letter-size pages; the word "Kosovo" came up almost 400 times; "war" was used in 185 instances, and "prayer" on four occasions. "Milosevic," the last name of the Serb leader, was mentioned over 150 times. Coincidentally that's an increase of 150 from the number of times it was mentioned by his own supporters at the Easter Sunday demonstration on Parliament Hill. Another factoid, especially for the government "bean" counters calculating the overtime costs of the Kosovo debate: The word "bean" never came up once.

Another Heritage Moment

Many Canadians know little about their own history so the Bronfman Foundation of Montreal is said to be prepared to pay half the cost of a $100 million Canadian Institute of History. Word of the offer came the day after Southam News reported that 137 MPs plan to back a bill to exonerate hanged Metis leader Louis Riel. Some people might conclude that the Foundation needed some proof there was a demand for such an institution. Thank goodness the MPs who want to un-hang Riel and make him a Father of Confederation accomodated.

"God'll get you for that!"

The hand of God has reached down and snatched up another Liberal, the second this year. Stephen Amesse, a former constituency assistant for Liberal John Manley, now Canada's Industry Minister, has become a Catholic priest. Amesse was also a research assistant for Senator Anne Cools and the parliamentary executive assistant for Brenda Chamberlain, Liberal MP for the Ontario riding of Guelph-Wellington. He was ordained to the priesthood by Archbishop Marcel Gervais in St. Patrick's Basilica in Ottawa April 10. Less than three months earlier Gervais ordained Jeff King, a former Ottawa alderman, lawyer and active member of the federal Liberal Party to the priesthood. Seems God is either a Liberal or teaching us that even card-carrying Grits can be saved.

Adios "Amigo"

Prime Minister Jean Chretien's recent speech to the Mexican Senate may not be classified as a barn-burner. Perhaps the hot Mexican sun got to him. Quick to condemn human rights abuses of the Milosevic regime in Kosovo, Chretien avoided talking about Mexico's human rights violations, much to the chagrin of some groups in Canada. On the eve of his departure, Amnesty International, the Montreal-based International Centre for Human Rights and Democratic Development, the Canadian Council for International Cooperation, church groups and PEN Canada claimed "Torture, extrajudicial executions, 'disappearances' and arbitrary detentions are widespread in Mexico." They asked the PM to speak out clearly and publicly against the abuses. Instead, Chretien praised President Ernesto Zedillo, his Mexican "amigo," for having taken "bold and determined steps to strengthen democracy." Then he let loose with the really tough talk: "Of course, the task is never over." Zorro strikes again!

All the news you really need

Sen. Nick Taylor took a swipe at CNN mogul Ted Turner during the Senate's debate on the war in Kosovo . The folksy Calgary oilman -- Canada's answer to "McCloud" -- rode in as Parliament's lone Liberal to condemn the NATO bombing attacks. Taylor wondered how many people "believe as God's word what Ted Turner's CNN television stations churn out." In other words, he added, if Turner says there is a massacre on one side, "that is the only one that has occurred." Taylor, a longtime political bridesmaid who never quite became a bride in Alberta, thought it interesting that in the debate on Kosovo in the Commons "no one is saying what we will do when we win." For starters, perhaps, -- we celebrate?

SEAWAY NEWS
LETTERS TO THE EDITOR

Give Me A Break, Mr. Sagel!

To the Editor:

I am writing in response to another of Fred Sagel's articles entitled "Terror Tactics?" Give me a break.

Mr. Sagel stated that the Harris government made reasonable proposals and stuck by them in the OPSEU contract negotiations. The government did not stick by them, they removed most of them. Reasonable proposals are determined by which side you're on. Both

sides made concessions and we now stand with a ratified collective agreement.

Mr. Sagel also stated that the teachers and the Ontario Public Service Employees Union put their tails between their legs and retreated. While I looked long and hard and never once did I see a fellow colleague with a tail between his legs let alone have a tail. However I did see good people coping the best they could with a possible strike looming above their heads and this applied to staff and managers alike.

Mr. Sagel stated he negotiated many collective agreements. He should offer his services to Chris Hodgson in the next round of talks or better yet he should help in the upcoming elections for Mike Haris, they need the help much like the Federal Progressive Conservatives or are they still around. Anyhow, I would like to thank you for your articles, they have been most productive. For weeks now I have tried to paper-train my dogs without much success, until I came across your column. The minute I opened the paper to your column the dogs never missed their mark.

Yours truly,
Paul Dempster
Cornwall



EYEWEAR
3 for 1
SUPER PACKAGE

EXTRA 10% off on presentation of this coupon

NOTE: Select any pair of eyeglasses at regular price and receive a 2nd pair absolutely free. Plus a free pair of contact lenses (soft SPH daily wear) or scratch resistant coating on your eyeglasses. This special can be shared with friends or family members. Customers not interested in 3 for 1 can get one pair for 50% off frame and lenses. All contact lenses at 50% off, Disposables $10/ pair.

Eye Exams Available See store for more details

LAURIER OPTICAL

BROOKDALE MALL Cornwall 936-6666

Business and Industry Training Services

Business and Industry Training Services and
Human Resources Development Canada
are providing training to

Start Your Own Business

A Self-Employment Assistance Program

Eligible recipients will benefit from
8 weeks of in-class instruction
on business skills, and receive up to
36 weeks of mentoring.
Participants will have access to **experienced** and **proven entrepreneurs** who will guide them in the establishment of their new venture.

You may qualify if you:
- are currently receiving employment insurance benefits;
- or received employment insurance in the last 3 years;
- or received maternity/parental benefits in the last 5 years and want to return to the workforce

There is still time to apply for the next intake!
The next information session will be held on Monday, May 3, 1999 at 10:00 a.m. in M264

For more information, please contact: Louise Boulay at 613-933-4693, ext. 2153

ISO 9001 REGISTERED

What's Wrong With A Young Councillor?

Dear Editor:

After reading the Standard Freeholder on Saturday, March 20th, especially the column, Letter To The Editor, I was very disappointed by the comments that were made about Korey Kennedy, by Mr. Dan Belanger. He seems to think that Korey is too young to be on council and that he shouldn't be allowed to go to many of the meetings, which are held behind closed doors. Well Sir, let me tell you that Korey was elected to sit in that chair, and he should have the right to go to anything he gets invited to. Furthermore, he isn't afraid to open his mouth and speak up about important issues; that's more than I can say about a couple who sit around that table. What this city needs is a least four more Kennedy's around that table, then we might have a good council. Get rid of some that dead wood that we have in there. You see Mr. Belanger, Korey reminds me of the former President of the United States, John F. Kennedy. He was also elected to serve in office when he was very young. I believe he was around thirty five years old, and why did the Americans put him there? It's because he was well liked, he was very smart, very ambitious and to me that's why Korey is there. I believe that many of his friends put him there, I know that we helped him to get there, because I trust him and so did many other people. So instead of criticizing him, why don't you try praising him. You never know when you might need his services yourself. For instance, you take toddlers. They learn how to swim when they are around five years old; you take the young students in high school these days; they are learning how to drive when they are around seventeen or so. So what's wrong with Korey being a young councillor? As the old saying goes, "The earlier you start, the more and faster you'll learn". So why don't you get off his back and give the young man a chance to learn. He seems to be very interested in what goes on at City Hall, and he seems to stand pretty well alone. The rest of the city is against him; you'd almost think that they'd have something to hide. Keep up the good work Korey.

From one of your supporters,
Mr. Raymond Perrette
Cornwall

Don't Worry ... Be Happy!

To the Editor:

Harry Valentine has had a few letters out on NAFTA (the North American Free Trade Agreement). Being pro NAFTA, he gets his "hair up" when Stan Body complains about it.

Well Stan, I don't like it either, but like it or lump it, we're stuck with it. It's the way of the world now, so all we can do is reminisce about the "good old days".

Brian Mulroney's proud legacy, he caught on to President Reagan's American vision of the future, while in power. Jean Chretien was voted in by disgruntled Canadians to undo the GST and NAFTA, but, he too came to understand free trade after he got in. He realized the GST tax fit perfectly with free trade and he continued Mulroney's legacy. Many Canadians still don't "get it". They wonder about 2-tier systems developing in our health, education and justice systems.

Well fellow Canadians, we have bought into the American Dream as it is today, partly due to greed and laziness on our part. The world 2-tier system is best exemplified by the "Simpson Trial". In my mind this dark event shows how you can get away with murder, if you have power and money. Technology like the internet has made the global economy a reality. Even the poorest countries in the world have or will have members in the elite club. I met an agricultural student from Abidjan, Ivory Coast (in West Africa). He had been in Canada for just over a year but I was the first and only Canadian he ever met who imagined and understood what his life was like back home in his homeland. I told him he had lived like a "Torontonian", shopping malls, the whole bit. You see besides the movie "Roots", my key was understanding the Global Economy. As the rich in America live like royalty, while surrounded by ever increasing poverty, so shall it be in Canada and the rest of the world.

If Canada didn't sign NAFTA by now, we would now be treated by Americans the way they have treated Cuba since the 1960's. (Fidel Castro maintains extreme protectionism to this day). Like a lottery ticket, our top people dream of riches, and many will do well. Some can't wait and cross the border to get rich quicker, but perhaps technology will soon allow some to stay home if they want. Staying "middle-class" is getting tough all the time. I have a glimmer of hope for you, Stan. Christ once said, "Only the meek shall inherit the Earth". So, don't worry, be happy NOW!

Raven Van Leishout
Cornwall

Waiting List

Dear Editor:

Recently, my wife started dialysis in Ottawa.

We have to go to Ottawa three times a week for her dialysis treatment from now on. A new dialysis clinic has opened, here in Cornwall, and already there is a waiting list.

My wife and I are appealing to you to do your utmost to have increased funding to expand the dialysis clinic here in Cornwall in the near future.

Thank you!

Yours truly,
Don & Theresa Lauzon
Cornwall

YOU ASKED FOR IT ... NOW YOU'LL GET IT!

BOB'S CYCLE CORNWALL
Cornwall Centre Road
938-7244
Monday
May 17
11am to 5 pm

'99 GOOD TIMES TEST RIDE

EXPERIENCE ULTIMATE FREEDOM

Experience the Classic styling and superior technology of the Vulcan series of motorcycles by Kawasaki.

Call 1-877-99-DRIFTER to register for your test ride and a day you'll never forget.

Vulcan V DRIFTER

Kawasaki

PRESIDENT'S CLUB MEMBER

AUTHORIZED PRESIDENT'S CLUB DEALER

Jas-Mar

PAINT BLINDS
AND WALLCOVERINGS

Levolor Canada's Best Selling Blinas

LEVOLOR®

Factory Authorized Sale

VERTICALS 65% OFF

VERTICALS ...WITH UP TO 100 fabrics to choose from

Time Square
124 Second St. W., Suite 1,
Cornwall
Tel:933-8924 Fax:933-8809

5th Annual
RED CROSS
LOTTERY
1999

The best deal for your lottery dollar!

Tickets only $40 or 3 for $100 – Over $780,000 in Prizes

Order your tickets today 1-800-850-5090

You could win...
2 Grand Prizes of $100,000
Plus 40 cash prizes.

Plus much more...
6 Great Cars
6 Vacation Packages
601 Electronic Prizes

ENTER NOW
to be eligible for the June 16 Early Bird Draw for a Yukon Denali

CALL NOW - ONLY 91,000 TICKETS TO BE SOLD!

For lottery rules, see brochure or contact the Red Cross. Cut off for Early Bird Draw midnight June 8, 1999. Entries will be drawn for Early Bird Prize on June 16, 1999; Final Draw on June 30, 1999 at KPMG LLP office in Vaughan, ON. Each ticket is eligible for every draw. Lottery license number P990381.

TICKET ORDER FORM

Please send me
☐ ticket(s) at $40 each = ☐
☐ set(s) of 3 tickets for $100 = ☐
Limited number of sets available on a 'first come, first served' basis
I'm enclosing a charitable donation of $ ☐
Tax receipts will be issued for donations.
Total $ ☐

Name
Address
City Postal Code
Phone (H) (B)

PAYMENT
❑ cheque ❑ money order ❑ VISA ❑ MasterCard ❑ Amex
Card # Expiry: M Y
Signature:

Please return to:
Canadian Red Cross
Ontario Zone, 5700 Cancross Crt, Mississauga, ON L5R 3E9
Lottery license number: P990381 Charitable Registration number: 119219814 RR0001

Red Tag Days Are Here

Rodger Grant Toyota

Red Tag Days Are Here

1999 TERCEL
2.8%** OAC APR

1999 COROLLA
2.8%** OAC APR

1999 CAMRY
2.8%** OAC APR

bonus
buy or lease a new Toyota & receive a new Toyota watch

*plus receive at no charge 72 month/ 120,000 km Toyota ECP Mechanical Protection Plan

1999 4 RUNNER
5.8% OAC APR - 60 MOS.

1999 RAV 4
2.8%** OAC APR

1999 TACOMA
2.8%** OAC APR

1999 AVALON
2.8%** OAC APR

*Limited time offer. ** 2.8% financing over 48 months or 4.8% financing over 60 months

353 Pitt St., Cornwall 932-1106

Might Consider Leaving Canada

Dear Editor:

Please tell me it isn't so Tell me the Mike Harris smoke screen is merely an illusion and accidental.

To make things worse, area MPP Noble Villeneuve has found himself caught up in the arrogance, either intentionally or by mistake. Please God, deliver me from the arrogance of politicians. I just recently wrote a letter to the Speaker at Queen's Park asking that he investigate why Villeneuve was allowed to distribute his Spring Review document to Cornwall and area which is outside his riding. He has no right to do so until he is elected, if this happens, in the new riding setup. His constituents must be livid for having to pay the cost.

It's the arrogance of the premier that completely turns me off. And if he thinks most people can't see through if so-called financial reward plan then he either thinks we are all stupid or he's living in a shielded world all of his own.

First, he takes away much of the security of our education and health systems then triesto put it back, with supposedly new-found money. If he hadn't rushed so wildly and blindly into the cuts he wouldn't have to correct his mistakes.

If he hadn't designated so many hospitals for closure, he wouldn't have lost so many nurses to the United States and found they had gone missing when he needed them back. Now he's left with several major problems he can't and won't fix overnight.

Then there's all that money he's giving to the communities and the so-called tax cuts to the rate payers. He'd done nothing but take away money since being elected to office and now he's trying to look good during an election year by giving it back.

Come on now. Let's be realistic. Parties have been doing that since the beginning of party politics. I'm also told that Harris continues to run a deficit so he can keep his promises during an election year? Those same sources claim he has already added $23 billion to his debt and that's why his government has been given the same credit rating as the NDP. He continues to use his $4 billion restructuring slush fund to quiet the discontent on the health, education and municipal fronts until after the next election.

But if he's returned to office he'll quickly return to his arrogant ways. Is this all really true?

All I can say is, don't be fooled by his Tory smoke screen. If he wins again we'll have yet another term of cuts, arrogance and disaster.

I'm almost certain my vote will go to John Cleary. There's never been a more honest politician in the area. He may not make a lot of noise but given the tools to work with, he gets the job done. Vote with your heads.

If Mike Harris is returned I might be forced to move permanently to some island in the Caribbean.

Bill LaSalle
Cornwall

Editor's Note: This letter was faxed to us from Jay Gee Shoes, owned and operated by George Assaly. Mr. Assaly is also the President of Stormont, Dundas and Charlottenburgh Liberal Association.

Federal Boating Regulations

Dear Editor:

The latest proposal of the Federal Boating Regulations state ALL adult operators of motorboats MUST obtain an operators license by September of 2002. You MUST pass a $20. written test with courses and materials extra if required. The Canadian Cost Guard that has closed light houses on both Coasts and removed buoys throughout the great lakes is moving inland to enforce these laws. If the current laws governing the reckless use of personalized motor craft on excessive use of alcohol were enforced there would be no need for further regulations that one wonders who is going to enforce. With $36 million of public money the Coast Guard completed a credible job of raising the Sunken Irving Whale. Taxpayers have still not had this money refunded by the Irving Oil Company Ltd. owned by one of the richest families in Canada.

There are 103 federal seats in the province of Ontario. All but two are occupied by Liberal members that have rubber stamped everything from gun control to the hepatitis C fiasco. This latest venture is nothing but another tax grab on those least able to pay.

YOU can help stop this by writing, faxing or calling your federal member of parliament and letting him know of your displeasure with this proposal.

Yours in Conservation,
Glen Runions
Cornwall

The views expressed by columnists, guest editorialists and/or letters to the editor are not necessarily the views of this newspaper or its publisher.

To ensure publication, submissions should be no longer than 350 words and include a title.

Shame, Shame

To the Editor:

Shame on Jean Chretien and Canada!

He made six pilots happy, only to endanger the lives of 1500 peacekeepers. Our peacekeeping has helped Canada to be loved the world over, yet we jump to show physical support to the USA, in an unprovoked attack on a Sovereign nation. The USA in the 90's alone, "spanked" the Panama, Iraq (twice), Somalia and now Yugoslavia. How many more "wars" shall we help the USA in? Bombing has only sped up the "Ethnic cleansing!"

President Clinton says, ending this tragedy is a moral imperative." Well, thanks Bill for the lesson on morals. Killing in an illegitimate war is akin to murder, I say. Hundreds, if not thousands of innocent civilians may die from NATO bombing. World Wars I & II started in the same area, Russia is upset and the only other country in support of the USA is again, the UK. Canadian politicians say, "We didn't go to war, it is merely a military conflict." We don't need another Vietnam, certainly not one with Canadians dying for America over Yugoslavia. If air strikes don't bring Yugoslavia, President Slobodan Milosevic to his knees, is Canada ready for invasion with ground troops?

Our defence minister says it is too premature to discuss this now. I think not.

R. Van Leishout
Cornwall

KASTNER'S
Cornwall's Largest Men's & Boys' Clothing Store
PROM SUITS
BLACK SUITS, SINGLE OR DOUBLE BREASTED (REG. $329.98)
SAVE $60
FREEMAN FORMALWEAR
SAVE $10 on Freeman Formal Rentals ordered before May 24th
27 First St. East • 932-8854

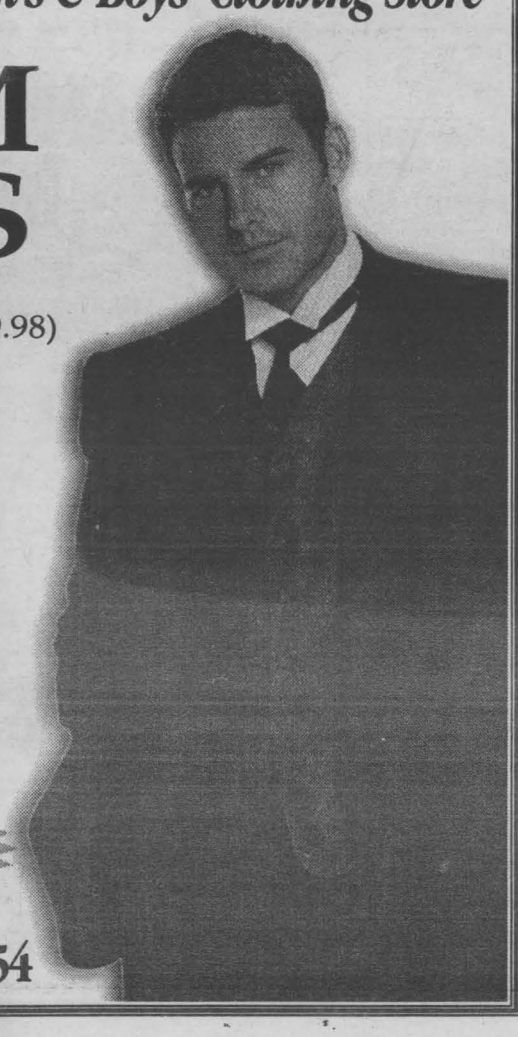

PIT STOP SPECIALS
Pentium Power at Accessoware... Your Winning Combination
new OCS VENTURE 3064 Pentium III Computer System
• Intel Pentium III 500 MHz CPU w/Fan
• Intel BX 440 Chip Set Main Board
• ATX Technology Mid Tower Format
• 64MB PC 100 SDRAM Memory
• 1.44 Meg High Density Floppy Drive
• 6.4GB Ultra DMA Hard Disk
• 8MB ATI 3D Charger AGP Video Card
• 15in. SVGA Colour Monitor .28dp w/Digital Controls
• Windows SoftTouch Keyboard
• 48X Creative CD ROM Drive
• SoundBlaster 64 PCI Stereo Audio Card
• Powered 120watt Stereo Computer Speakers
• 56k Internal Fax/Modem V.90
• Microsoft Windows 98 - Logitech PS/2 Internet Mouse / Pad
$2499.00
OCS VENTURE 3084 Pentium III Computer System
• Intel Pentium III 500 MHz CPU w/Fan
• Intel BX 440 Chip Set Main Board
• ATX Technology Mid Tower Format
• 64MB PC 100 SDRAM Memory
• 1.44MB 3.5inch Floppy Drive
• 8.4GB Ultra DMA Hard Disk
• Creative Banshee16MB AGP 3D Video Card
• 15in. SVGA Colour Monitor .28dp w/Digital Controls
• Windows SoftTouch Keyboard
• 48X Creative CD ROM Drive
• SoundBlaster 128 PCI Stereo Audio Card
• Powered 120watt Stereo Computer Speakers
• 56k Internal Fax/Modem V.90
• Microsoft Windows 98 - Logitech Internet Mouse / Pad
$2649.00
OCS VENTURE 3127 Pentium III Computer System
• Intel Pentium III 500 MHz CPU w/Fan
• Intel BX 440 Chip Set Main Board
• ATX Technology Mid Tower Format
• 128MB PC 100 SDRAM Memory
• 1.44MB 3.5inch Floppy Drive
• 12.7GB Ultra DMA Hard Disk
• Creative RIVA TnT Graphics Blaster 16MB AGP
• 15in. SVGA Colour Monitor .28dp w/Digital Controls
• Windows SoftTouch Keyboard
• 48X Creative CD ROM Drive
• SoundBlaster Live Stereo Audio Card
• Pro 480 Sub-Woofer Sound System
• 56k Internal Fax/Modem V.90
• Microsoft Windows 98 - Logitech Internet Mouse / Pad
$2999.00
Canon BJC 4400 Bubblejet Printer
Special Buy
$188.00 with purchase of any computer system W.Q.L.
ACCESSOWARE SERVICES
Computer Technology Centre
Visit Our Showroom. Full Time Technicians Available To Answer Your Questions. Our Service Centre Is Open Daily.
1170 Pitt Street
Cornwall
Phone: 933-9457
Fax: 933-7106

Revised Summary of Election Expenses
General Election of 1997

Federal Electoral District of: Stormont–Dundas

Candidate	Official Agent	Number of Contributors	Total Contributions	Total Election Expenses	Deduct Personal Expenses of Candidate	Total Election Expenses Subject to the Limit*	Audited by
Bob Kilger** Lib.	Richard Fawthrop	119	$34,233.87	$39,141.65	$1,106.11	$38,035.54	Jean-Luc Cardinal, C.A.

Complete details on the election expenses of this candidate and others are available on Elections Canada's Web site (http://www.elections.ca). The printed version of any candidate's return respecting election expenses, as submitted to Elections Canada, may be examined on request. Write to Elections Canada, Ottawa, Ontario K1A 0M6, or call toll-free 1 800 INFO-VOTE (1 800 463-6868).

**Permitted Limit of Election Expenses for Stormont–Dundas: $60,869.32*

***A loan for $7,289.01 was not disclosed in the original return.*

All figures as reported by the candidates. Published by the Chief Electoral Officer of Canada pursuant to subsections 235(2) and (3) of the Canada Elections Act.

Elections Canada — *The non-partisan agency responsible for the conduct of federal elections and referendums*

Élections Canada

New Treatment Facility

A new up-to-date on-site wastewater management system, using alternative management practices, has created a viable alternative to the existing Cornwall facility, thanks to the insight of John Warden. Situated in South Glengarry Township, the John Warden Sewage Lagoon will not only relieve the pressure of Cornwall's treatment facility, it will also allow for faster disposal of the septic and holding tank systems of the surrounding community. This privately funded venture was the result of a three year feasibility study undertaken by the Cornwall engineering firm of M.S. Thompson. The focus of attention when discussing on-site wastewater managements is often making the water go "away". Wherever it goes, the water remains in some part of the hydrologic cycle. What is really desired is to prevent the effluent - or more correctly, the pollutants it contains - from causing water quality and public health problems when it gets to where "away" is. The point is to recycle water and nutrients back into nature in a manner which does not upset the local ecology. Percolation of septic tank elluent through some minimum depth of unsaturated soil of the foundation of all conventional on-site systems. Using disposal methods which maximize the treatment capabilities, John Warden Sewage Lagoon has met the treatment requirements set out as government guidelines and will be fully operational at the new site by the beginning of June.

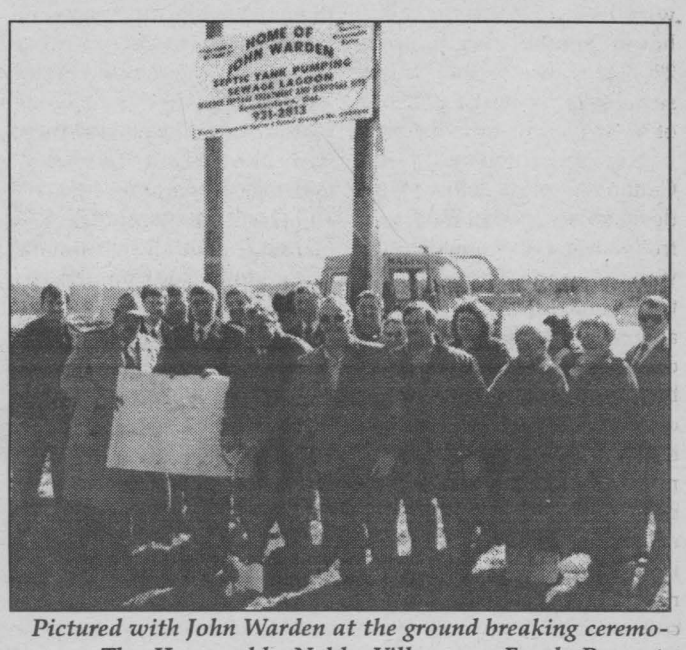

Pictured with John Warden at the ground breaking ceremony are The Honourable Noble Villeneuve; Frank Prevost, Deputy Reeve; Charles Sangster; Jim McDonell; M.S. Thompson representatives; John Warden staff and friends.

Story & photo by Aubrey Johnson

CHEVROLET Cadillac Oldsmobile GM

Cornwall Motor Sales is the Best Place to do Business

NO SURPRISE PRICING

99 GRAND AM SE SEDAN

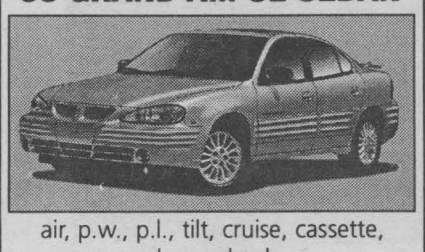

air, p.w., p.l., tilt, cruise, cassette, alum. wheels

Give Away Price

$18,999

99 MALIBU

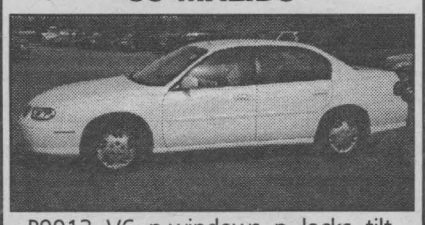

P9013, V6, p.windows, p.locks, tilt, cruise, stereo cass., air cond. & more

Give Away Price

$16,950

98 BUICK CENTURY



P9032, p.windows, p.locks, tilt, cruise, p.seat, cass., air conditioning

Give Away Price

$18,850

98 CAVALIER

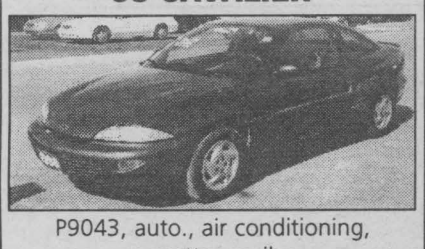

P9043, auto., air conditioning, cassette, spoiler

Give Away Price

$11,950

97 ESCORT LX

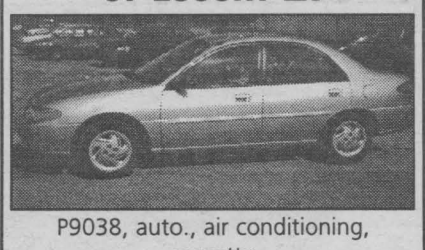

P9038, auto., air conditioning, cassette

Give Away Price

$10,950

96 CAVALIER 4 DOOR



auto., air conditioning, cassette, ONLY 56,000 KMS

Give Away Price

$9,950

95 CUTLASS SUPREME



4 dr., V6, auto., air, p.windows, p.locks, tilt, cruise, bucket seats, alum. wheels

Give Away Price

$10,950

95 CORSICA LT



air conditioning, tilt, cassette, 55,000 kms

Give Away Price

$8,888

96 SAFARI EXTENDED



P9017, 8 passenger, dark tint, cassette, air conditioning

Give Away Price

$13,850

92 TOYOTA SR5 4RUNNER

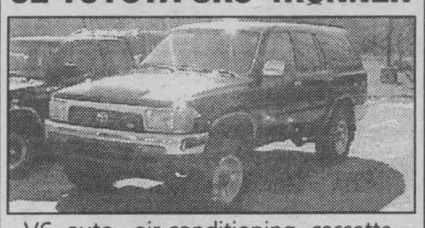

V6, auto., air conditioning, cassette, p.windows, p.locks, tilt, cruise

Give Away Price

$8,950

96 SATURN

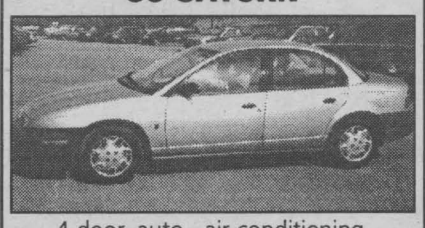

4 door, auto., air conditioning, cassette

Give Away Price

$10,950

LUBE & FILTER

for life with every used purchase

FOR **$9.95**

Experience The Difference

CMS CORNWALL MOTOR SALES

Brookdale Ave & Hwy. 401 933-3000

TEST-DRIVE THE FUTURE

IT'S A TORTOISE. IT'S A HARE. AND EVERYTHING IN BETWEEN.

NEW FOR '99!

Introducing the Personal Pace Self-Propel System. Just place your hands on the handle and go. Personal Pace automatically mows at the pace you want to go. Test-drive the intelligent new self-propel system at a Toro dealer today.



Model 20022

New! Toro® Recycler® Mower with Exclusive Personal Pace®

- Personal Pace Self-Propel System puts you in control
- 6.0 hp Toro GTS™ engine guaranteed-to-start on the first or second pull or Toro fixes it FREE!
- Patented Recycler® cutting system mulches for a healthy and beautiful lawn. (Side discharge also included)
- Two year full warranty

B&D Small Engines Ltd. TORO.

1440 10th St. East, Cornwall, Ontario

938-7745 When you want it done right.®

www.toro.com

†Suggested retail price subject to dealer option. ‡See dealer for warranty details. ©1998 The Toro Company

ScouTrees 1999

We're at it again. On May 1st, 1999 members of Scouts Canada, Stormont-Glengarry District will be hard at it, planting trees for the 27th consecutive year. This year we will be planting in the Gray's Creek area in partnership with the Raisin River Conservation Authority and, with this years planting, will have planted more than 270,000 trees in our District since 1973, our first planting of record.

ScouTrees for Canada is a Canada wide program designed to give all members, from the very youngest to the very oldest, the opportunity to demonstrate, through action, their concern for their country. Since the program began, Canada's Scouting community have planted over 60 million trees at the rate of 4 million trees per year which both helps to beautify Canada and provides a renewable resource. The members receive practical training in conservation and reforestation and will see the results in years to come.

ScouTrees is also a fund raising project for the Stormont-Glengarry District. The funds raised are used to help Scouting at the local level, maintain our campsites, Camp Tsotahoteh and Apple Hill Scout Reserve, in a safe and pleasant condition, and for other local needs. A portion of these funds are directed to the Brotherhood Fund and are used to provide funding to Third World Countries for village local improvements such as wells, etc. while providing local Scouts with practical training to help feed and support their families and communities.

Each participant in the planting, youth or adult will be expected to plant a minimum of 20 trees. Before the tree planting date, each Beaver, Cub, Scout, Venturer and adult Scouters will seek support from the community. So, if some bright eyes, smiling youth shows up at your door seeking support, smile back and be generous. As much as possible, we try to ensure that no household will be canvassed by more than one Scouter. Anyone wishing to view the planting is welcome to come to the Gray's Creek Conservation Area in the morning of May 1st and join in the effort. See you there.

Talent Showcase May 28th

The Lilac Festival Committee announced that the festivities of the Sixth Annual Lilac Festival will start with the Canada Trust Talent Showcase to be held on May 28th at the Civic Complex. Luc Groulx, well known music director of Cornwall is chair of the Showcase. The committee is inviting interested individuals or groups interested in competition to register soon. The registration forms are available at Algonquin Travel, Cornwall Square, Canada Trust and at CJSS/ Variety 104.5 radio stations. The last date for registration is May 8th. Winners will be receiving prizes, awards and certificates.

There are several categories such as vocals, instrumentals, dances and specialty acts. All of these have sub categories which include classical, country, pop, rap, reggae and ethnic. Dance sub categories are classical, jazz, country, Scottish, Ethnic, etc. Groulx stated that this is wide open competition and all talents are welcome.

The showcase will be presented at 7:00 pm on May 28th at the Civic Complex. Entry to the showcase will be with tickets which can be obtained from Algonquin Travel or at the booths selling lilacs at Cornwall Square on Friday, April 23rd and Saturday, April 24th and at the Canadian Tire store on Friday April 30th and Saturday, May 1st. Tickets will also be available at the door on the day of the performance. Ticket price is $2.00.

Another new event which is expected to be a hit this year is the Medieval Faire which will be held at the Si Miller Arena on May 29th. The details of which will be announced early May.

These activities will be in addition to the parade in the downtown area and the games and entertainment as in previous years.

Cuir L'Ecuyer Leather
59 Main St. E. Hawkesbury, Ont.
(in front of the Liquor Store)
50 minutes from Cornwall
613-632-1069
"Frontier Town Serving Both Ontario & Quebec"
Mother's Day Gift Certificates Available
HOURS:
Mon. - Wed.- Thurs. - Fri. - Sat. 9:30 - 5:00
Sunday 12:00 - 4:00
Tuesday - CLOSED

I'm Retiring
After 15 years, I am retiring. Thank you for all your friendships that I will always value.
I'll miss you all ... Jean
Bernie & Kim Daze have taken over the business.
Give them a call 938-8609.
St. Andrew's Pool Chemicals

IT'S NO ORDINARY TRUCK SALE.
THE ULTIMATE GMC TRUCK EVENT.

1999 GMC SIERRA EXTENDED CAB
Vortec 4800 V8 engine, 255 HP · Automatic transmission with overdrive · Air conditioning · Largest third door opening[Δ] · AM/FM stereo with cassette · PASSLock® theft-deterrent system · Full instrumentation including tachometer and hour meter · Driver Message Center · Chrome grille, bumper and wheels · Tilt-Wheel™ steering · 40/20/40 split bench seat · Front tow hooks
SmartLease $388 PER MONTH/36 MONTHS/ $1,550 DOWN PAYMENT REQUIRED/ $940 FREIGHT REQUIRED NO SECURITY DEPOSIT
OR
PURCHASE PRICE $27,168 EXCLUDES FREIGHT $940
WITH 2.9% PURCHASE FINANCING UP TO 48 MONTHS

1999 SIERRA EXTENDED CAB		
Down Payment	*Lease Payment*	*Total Due On Signing††*
$0	$436/month	$1,582.40
$1,550	$388/month	$3,309.70
$3,745	$327/month	$5,754.60

††Total due on signing includes down payment, freight, 1st month's payment plus taxes, GST, PST and gas tax. Licence, insurance, P.P.S.A. and admin. fees extra.

THE 1999 GMC SIERRA HAS MORE HEAD & LEG ROOM THAN THE F-150 XLS OR THE RAM 1500 ST.

GM Accessories
TRIM YOUR TRUCK WITH A GENUINE GM ACCESSORY PACKAGE. SPECIALLY PRICED OFFER. LEASE FOR $16** PER MONTH/36 MONTHS OR PURCHASE FOR $919**. AVAILABLE FOR A LIMITED TIME.

1999 GMC SONOMA
4.3 litre V6 175 HP engine · Air conditioning · 4-wheel ABS brakes · AM/FM stereo CD player · Bucket seats · Tinted glass · Next Generation driver/passenger air bags · PASSLock® security system · ZQ8 sport suspension · Sportside pickup box · 16" special aluminum wheels
SmartLease $238 PER MONTH/36 MONTHS/ $2,230 DOWN PAYMENT REQUIRED/ $755 FREIGHT AND $300 SECURITY DEPOSIT REQUIRED
OR
PURCHASE PRICE $22,498 EXCLUDES FREIGHT $755
WITH 2.9% PURCHASE FINANCING UP TO 48 MONTHS

1999 GMC SONOMA		
Down Payment	*Lease Payment*	*Total Due On Signing††*
$0	$305/month	$1,569.00
$2,230	$238/month	$4,006.45
$4,000	$185/month	$5,981.00

††Total due on signing includes down payment, freight, security deposit, 1st month's payment plus taxes, GST, PST and gas tax. Licence, insurance, P.P.S.A. and admin. fees extra.

1999 GMC JIMMY 4x4 4-DOOR
4.3 litre Vortec 4300 V6 190 HP engine · Automatic transmission · Next Generation dual front air bags · 4-wheel ABS · Power door locks/windows · Tilt-Wheel™ · AM/FM stereo cassette · Air conditioning · Locking differential · Premium ride suspension · Remote keyless entry system · Rear liftgate with liftglass
SmartLease $358 PER MONTH/36 MONTHS/ $2,870 DOWN PAYMENT REQUIRED/ $755 FREIGHT AND $425 SECURITY DEPOSIT REQUIRED
OR
PURCHASE PRICE $34,378 EXCLUDES FREIGHT $755
WITH 2.9% PURCHASE FINANCING UP TO 48 MONTHS

1999 GMC JIMMY 4-DOOR		
Down Payment	*Lease Payment*	*Total Due On Signing††*
$0	$444/month	$2,363.85
$2,870	$358/month	$5,465.45
$5,000	$294/month	$7,841.35

††Total due on signing includes down payment, freight, security deposit, 1st month's payment plus taxes, GST, PST and gas tax. Licence, insurance, P.P.S.A. and admin. fees extra.

1999 PONTIAC TRANS SPORT
3.4 litre 3400 V6 185 HP engine · 4-speed automatic transmission · Air conditioning · Next Generation driver and front passenger air bags · Seat-mounted side air bags · 4-wheel ABS · AM/FM stereo · Heated power mirrors · Programmable power door locks
SmartLease $238 PER MONTH/36 MONTHS/ $3,150 DOWN PAYMENT REQUIRED/ $895 FREIGHT AND $300 SECURITY DEPOSIT REQUIRED
OR
PURCHASE PRICE $23,798 EXCLUDES FREIGHT $895
WITH 1.9% PURCHASE FINANCING UP TO 48 MONTHS

1999 PONTIAC TRANS SPORT		
Down Payment	*Lease Payment*	*Total Due On Signing††*
$0	$329/month	$1,807.60
$3,150	$238/month	$5,225.45
$5,000	$184/month	$7,290.85

††Total due on signing includes down payment, freight, security deposit, 1st month's payment plus taxes, GST, PST and gas tax. Licence, insurance, P.P.S.A. and admin. fees extra.

1999 GMC SAFARI
4.3 litre Vortec 4300 V6 190 HP engine · 4-speed automatic transmission with overdrive · 4-wheel ABS · Next Generation dual front air bags · Air conditioning · AM/FM stereo with cassette · Cloth seats · Deluxe chrome grille · Deep tinted glass · Power door locks · Roof luggage carrier
PURCHASE PRICE $20,998 EXCLUDES FREIGHT $895

LIMITED TIME OFFER. HURRY IN.
ONLY AT YOUR ONTARIO GMC DEALERS.
We'd like you to know more: Come visit us at your local dealer, on our website at www.gmcanada.com or call 1-800-GM-DRIVE. *Offers based on a Sierra Extended Cab R7Z/Sonoma R7Z/Jimmy 4-door R7Z/Trans Sport R7Z/Safari R7Z. Annual cost of borrowing 8.4%/5.4%/5.4%/3.4% per annum. Annual kilometre limit 20,00 km, $0.12 per excess kilometre. Other lease options available. *†Freight (as indicated), licence, insurance, P.P.S.A., administration fees, and taxes not included. Dealer may sell or lease for less. ‡Financing on approved GMAC credit only. Example: $10,000 at 1.9% APR, the monthly payment is $216.51 for 48 months. Cost of borrowing is $392.48. Total obligation is $10,392.48. Example: $10,000 at 2.9% APR, the monthly payment is $220.90 for 48 months. Cost of borrowing is $603.20. Total obligation is $10,603.20. Down payment, trade and/or security deposit may be required. Monthly payment and cost of borrowing will vary depending on amount borrowed and down payment/trade. *‡‡**Offers apply to select 1999 new or demonstrator models, and to qualified customers in Ontario only (excluding Thunder Bay and Kenora). Limited time offers which may not be combined with other offers. Dealer order/trade may be necessary. See your dealer(s) for conditions and details. ΔIn 1500 Series class.
PONTIAC BUICK GMC

Fresh Specials at Farm Boy

Freshly Picked Produce

Product of USA
Asparagus $1.88 lb. ($4.14/kg)

Product of USA
Romaine Lettuce ..... 69¢ ea.

Product of Chile
Red Seedless Grapes .... $1.99 lb. ($4.39/kg)

Product of Mexico
Seedless English Cucumbers .. 79¢ ea.

Product of USA
Spanish Onions ..... 39¢ lb. (.86¢/kg)

Product of Chile, New Crop
Granny Smith Apples ..... 77¢ ($1.72/kg.)

Taste and Tenderness You Can Trust Everytime

Fresh Lean
Ground Beef $1.66 lb. ($3.66/kg)

Maple Leaf Country Kitchen
Ham, 1/2 ..... $2.99 lb. ($6.59/kg)

Canada Grade AA or Higher
Blade Steak, Boneless ..... $2.49 lb. ($5.49/kg)

Grade A
Fresh Frying Chicken ..... $1.29 lb. ($2.84/kg)

Canada Grade AA or Higher
Pepper Steak ..... $2.99 lb. ($6.59/kg)

Fresh
Salmon Fillet ..... $6.99 lb. ($15.41 /kg)

Cheese From Around the World

Marble Cheddar ..... $4.49 lb. (99¢/100 g.)

Swiss Style Emmenthal ..... $5.89 lb. ($1.29/100 g.)

Imported Romano from Italy ..... $5.99 lb. ($1.32/100 g.)

Full Service Deli

Old Fashion Ham ..... $4.49 lb. (99¢/100 g.)

Montreal Style Smoked Meat ..... $3.99 lb. (88¢/100 g.)

Pepperoni ..... $2.99 lb. (66¢/100 g.)

Proscuitto Cotto ..... $4.49 lb. (99¢/100 g.)

Oven Fresh, Baked Every Day and All Day

Italian Bread ..... $1.49 ea. (450g.)

Apple Fruit Sticks ..... $2.39 pkg. of 6

Multi Grain Rye Bread ..... $2.49 ea. (520g.)

More Goodies

Neilson 1/2 and 1/2, 10% Cream $1.89 (1L)

Raw Almonds ..... $3.89 lb. ($8.57/kg)

Minute Maid Orange, or Five Alive Citrus Juices Assorted varieties .. $2.39 (1.89L)

This Saturday at Farm Boy
Saturday, April 24
Come out and see your friendly Purple Dinosaur

FARM BOY
www.farmboy.on.ca
Specials in effect from April 24th to April 30th

HOROSCOPES

April 25-May 1

Aries – March 21/April 20
A friend's mistake sets off your temper early in the week, Aries. Don't stay angry at him or her for long. He or she didn't mean any harm. A loved one asks for your advice about a personal problem. Be honest with him or her. Your opinion will be appreciated. Gemini plays an important role on Wednesday.

Taurus – April 21/May 21
Don't be stubborn when it comes to a family problem this week. Yours is not the only opinion that matters. Listen to what your loved ones have to say. They make a lot of sense. A friend introduces you to an interesting person. Get to know him or her better — it will be worth the effort.

Gemini – May 22/June 21
You have so much to do this week, Gemini, that you just don't know where to start. Look to those closest to you for advice. They won't steer you in the wrong direction. The person whom you've been seeing asks you an important question. Answer it honestly.

Cancer – June 22/July 22
Don't be afraid to take a stand when it comes to a business situation. You have a better idea of what's going on than the others involved, so don't let them dictate your actions. A distant relative contacts you out of the blue. Talk with him or her. You could learn some interesting family secrets. Capricorn plays a key role.

Leo – July 23/August 23
Don't hold a grudge against a business associate who makes a mistake. He or she doesn't mean to cause anyone any harm. The sooner you realize that, the sooner work will get back to normal. A close friend needs your help with a family problem. Do whatever you can to make things better.

Virgo – Aug 24/Sept 22
Try not to let someone close to you keep you from getting to a meeting on time early in the week. It's very important that you are punctual. If you're late, you could miss out on a potentially lucrative opportunity. That special someone calls it quits. Don't get upset; he or she wasn't the right one for you anyway.

Libra – Sept 23/Oct 23
Don't take sides when business associates argue this week. Try to get everyone to compromise and come to an agreement. The higher-ups will be impressed with your actions. A loved one gets you involved in a family event. Enjoy yourself; it's sure to be fun.

Scorpio – Oct 24/Nov 22
Don't hide your feelings from a close friend during a discussion this week, Scorpio. He or she is trying to help you; there's no ulterior motive. Open up to him or her. It will do you a lot of good. Aquarius plays an important role on Friday.

Sagittarius – Nov 23/Dec 21
You're in for a rough week, Sagittarius. Everyone wants something from you, and there never seems to be a way to get out of doing it. Just grin and bear it. That's all that you can do for now. Don't worry. Things will start to get better by the week's end.

Capricorn – Dec 22/Jan 20
Don't cause a scene when a mistake is made this week. Just try to help those involved correct the situation. Getting angry only will make things worse. A close friend puts you in an awkward position on Friday. While you're uncomfortable, go along with the situation to help him or her out. Your efforts will be appreciated.

Aquarius – Jan 21/Feb 18
Try to be frugal with your money this week, Aquarius. Everyone seems to be asking to borrow from you. Don't do it; you're not a bank. Besides, you're going to need a pretty hefty sum by the weekend. Be prepared. A loved one wants your opinion on a family matter. Be honest with him or her.

Pisces – Feb 19/March 20
Help a struggling co-worker this week, Pisces. He or she is in a difficult situation and doesn't know what to do. The person whom you've been seeing doesn't call. Muster the courage to phone him or her. You'll be surprised by what you learn.

HEY! YOU! GET INTO YOUR CAR.



The All New 1999 Protegé

LEASE FROM $199* PER MONTH, 48 MONTHS, $1,750 DOWN PAYMENT
OR FROM $239 PER MONTH 48 MONTHS NO DOWNPAYMENT

OR GET 1.9% APR FINANCING up to 48 months
OR 3.9% FINANCING UP TO 60 MONTHS.

Roomiest Car In It's Class • CD Player
60/40 Split Rear Seat • Tilt Steering • 14" Wheels

AJAC Winner "Best in Class"
Consumer Reports Top Pick "Best Small Sedan for '99"

* 1st payment and Sec. deposit required, taxes extra, 20,000 km/year. OAC.

CORNWALL MAZDA
Mazda Dealer of Distinction
1405 Rosemount Ave. 933-6210
Get in. Be moved. mazda

Fighting Bigotry Against Indians By Indians

Dear Chief :

I've been following with pride our community's progress in the past year or so, watching as the winds of change blowing through so many First Nations begin to rustle the leaves in the place where my grandparents raised 13 children.

You're to be congratulated for encouraging the publication of a community newsletter which reflects the wide range of activities taking place in any given month: our youth group meeting with council members, an elders' dinner and bingo, a course being offered in web-page design at the learning centre, basketball registration for pre-teens, not to mention the flourishing of the new cedarstrip canoe business. I was surprised to learn that our First Nation is now funding 25 full-time and eight part-time college and university students. Not bad for a community of barely 300 people.

Your monthly chief's message recently dealt with a trend that could threaten the very existence of many small First Nations communities like ours. You referred to a survey projecting that provisions of the Indian Act, combined with current rates of "out-marriage", could mean that the population of "status" Indians in our community will be extinct by the year 2057.

At the root of this problem, of course, is Canada's insistence on retaining the right to determine status, to which is tied all Indian claims on federal funding and land. The rights of bands to determine their own memberships is, as you call it, a "hollow right" unless Canada agrees to automatically confer status on all band members.

I'm sure, Chief, you've heard the same horror-stories as I have about how different First Nations have responded to an increase in the number of non-status community members placing strains on federal funding already being eroded by broken promises to support Indian health care, housing, and post-secondary education. Some bands have adopted membership codes forcing the eviction of members and non-Indian spouses and children. This is a far cry from the times when many tribes across Turtle Island adopted non-Indians who proved their worth to the community as hunters, or warriors to defend community interests.

And I'm sure you'll agree that there are more admirable and meaningful ways for First Nations leaders to fend off the legislated extinction that has always been the Indian Act's not-so-hidden agenda than by implementing blood-quantum by-laws that represent the worst kind of anti-Indian racism - bigotry against Indians by Indians.

Firstly, at the local level, they can affirm the right of First Nations to determine their own membership. The Royal Commission on Aboriginal Peoples said that Aboriginal nations should not be defined by race, since their bonds are culture and identity, rather than blood. Our unity comes from our shared history and strong sense of ourselves as peoples.

Secondly, Chief, for First Nations like ours engaged in so-called self-government negotiations with Canada, leaders can bring the status-membership issue to the top of the agenda by making its satisfactory resolution a deal-breaker. After all, what good is having the right to control our own schools and health programs if we're not going to have any recognized Indians to use them in another 30 years' time?

> And thirdly, First Nations can look abroad for support on this issue, since United Nations conventions on genocide and indigenous rights are unequivocal in supporting the right of any peoples to determine their own identities. The international community is no longer a Eurocentric old-boys'club, and is beginning to look hard at the global conditions of indigenous peoples, including those in Canada.

While this fundamental right of self-determination is being negotiated with Canada, First Nations leaders can strengthen their communities by on the education and training needed to develop members with the skills that will be required when self-government becomes a reality. The best candidates to teach First Nations schools, to manage band finances, or to preserve our culture are not necessarily men, or those with the brownest skin, or those who have always lived on reserve.

In my experience, Chief, some of the most "full-blooded" Indians are often the most half-hearted about their culture.

When First Nations find ways to be inclusive of all their members - by keeping them informed, by permitting their participation in band elections, by asking them to contribute their skills -- they will be on the true path to building strong and healthy communities.

Your newsletter message said you'd been asked to sit on a national committee of chiefs and government officials studying the status-membership issue. It is a great source of pride to our community that you have been asked to play such an important role in our peoples' future.

If the federal government could hear the collective voices of 600,000 First Nations people instead of half that many speaking in unison on issues like land and treaty rights, we'd have more than status - we'd have real power.

Yours truly,
Maurice Switzer
(Maurice Switzer is director of communications for the Assembly of First Nations in Ottawa.)

GREEN VALLEY KUBOTA LTD.
TRACTOR/ LOADER/ BACKHOE
B21 DEMO - 21 hp diesel
TOUGH Kubota STUFF
1 only at REDUCED PRICE!!
4159 Highway 34, Green Valley
525-2190
FINANCING AVAILABLE
Kubota
KUBOTA CANADA LTD.

For People Who Demand Dependability

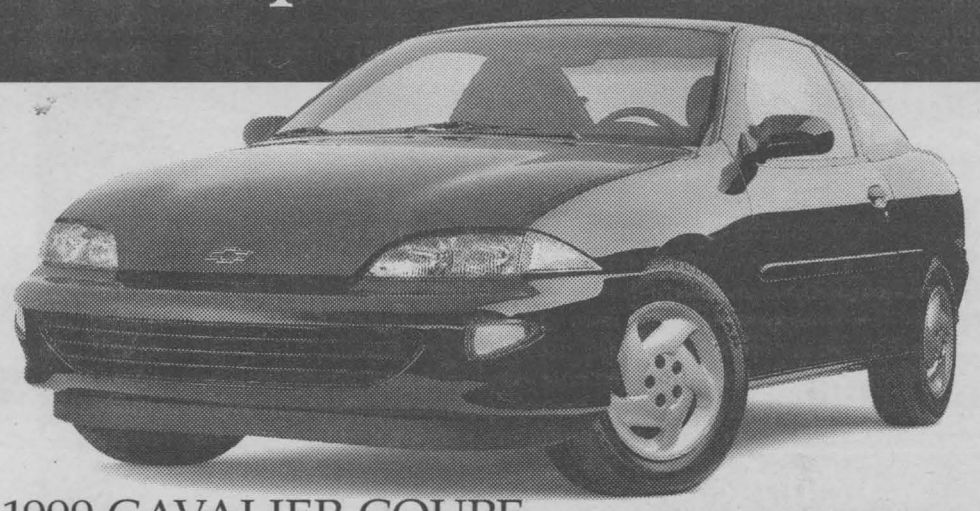

Puts You In Complete Control with Up-Front, Full Disclosure Pricing With No Aftershock.

NO SURPRISE PRICING

1999 CAVALIER COUPE

- 2.2 litre L4 115 hp engine • 5-speed manual transmission
- 4-wheel anti-lock braking system • Next Generation dual front air bags
- PASSLock® theft-deterrent system • rear spoiler • AM/FM stereo
- tinted glass • rear seat heat ducts • body side, body colour mouldings

1999 CAVALIER COUPE
NO SURPRISE LEASE GUIDE

MONTHLY PAYMENT (36 mo/60,000 km)	$178 (plus tax)
CASH DOWN (Incl. Freight of $645)	$2,050
GAS TAX	$75
PRE-DELIVERY INSPECTION	NO EXTRA CHARGE
PST/GST (Incl. Tax on Payment)	$345
SECURITY DEPOSIT	$300
TOTAL AMOUNT DUE ON DELIVERY	$2,948

Licence, P.P.S.A. & Admin. Fees Extra
With $0 down, monthly payment is $237 (plus tax) – $659 due on delivery.

SMARTLEASE $178 WITH 36 MONTHS
1.9% OR LEASE RATE UP TO 36 MONTHS OR PURCHASE FINANCING UP TO 48 MONTHS
PURCHASE $15,795 (INCLUDES FREIGHT OF $645. LICENCE, INSURANCE AND TAXES EXTRA.)

Includes Power Sun Roof

And For Only $50 More A Month

1999 CAVALIER Z24

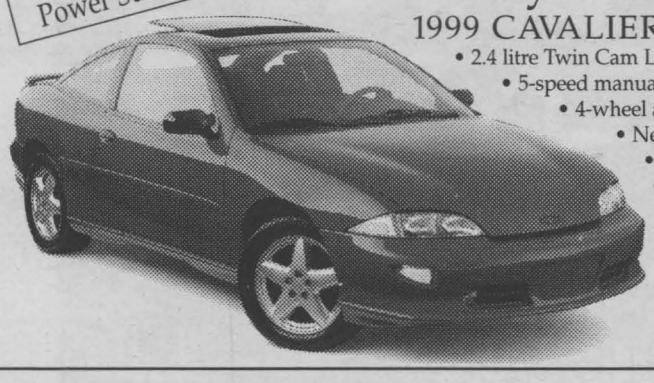

- 2.4 litre Twin Cam L4 SF1 150 hp engine
- 5-speed manual transmission
- 4-wheel anti-lock braking system
- Next Generation dual front air bags
- PASSLock® theft-deterrent system
- AM/FM stereo with CD player
- rear spoiler • air conditioning
- power sunroof
- tilt/cruise
- 16" aluminum wheels
- fog lamps
- body side, body colour mouldings

1999 CAVALIER Z24
NO SURPRISE LEASE GUIDE

MONTHLY PAYMENT (36 mo/60,000 km)	$228 (plus tax)
CASH DOWN (Incl. Freight of $645 and Air Tax of $100)	$2,090
GAS TAX	$75
PRE-DELIVERY INSPECTION	NO EXTRA CHARGE
PST/GST (Incl. Tax on Payment)	$359
SECURITY DEPOSIT	$300
TOTAL AMOUNT DUE ON DELIVERY	$3,052

Licence, P.P.S.A. & Admin. Fees Extra
With $0 down, monthly payment is $288 (plus tax) – $767 due on delivery..

1999 CAVALIER SEDAN

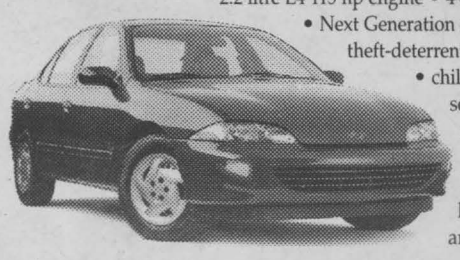

2.2 litre L4 115 hp engine • 4-wheel anti-lock braking system • Next Generation dual front air bags • PASSLock® theft-deterrent system • AM/FM stereo • child-security rear door locks • rear seat heat ducts • body colour mouldings • mud guards • battery run-down protection • **Value Package** – includes power door locks, cruise control, air conditioning and automatic transmission.

PURCHASE $17,995 (Includes Freight of $645 and Air Tax of $100. Licence, insurance and taxes extra)
1.9% LEASE RATE UP TO 36 MONTHS OR PURCHASE FINANCING UP TO 48 MONTHS
SMARTLEASE $208 36 MONTHS

1999 CAVALIER SEDAN
NO SURPRISE LEASE GUIDE

MONTHLY PAYMENT (36 mo/60,000 km)	$208 (plus tax)
CASH DOWN (Incl. Freight of $645 and Air Tax of $100)	$2,120
GAS TAX	$75
PRE-DELIVERY INSPECTION	NO EXTRA CHARGE
PST/GST (Incl. Tax on Payment)	$360
SECURITY DEPOSIT	$300
TOTAL AMOUNT DUE ON DELIVERY	$3,063

Licence, P.P.S.A. & Admin. Fees Extra
With $0 down, monthly payment is $269 (plus tax) – $721 due on delivery.

1999 CHEVROLET MALIBU



2.4 litre Twin Cam 150 hp engine • 4-speed automatic transmission • 4-wheel anti-lock braking system • Next Generation dual front air bags • PASSLock® theft-deterrent system • air conditioning • child-security rear door locks • AM/FM stereo with cassette • Tilt-Wheel™ steering • body side, body colour mouldings • power trunk release

PURCHASE $19,995 (Includes Freight of $720 and Air Tax of $100. Licence, insurance and taxes extra)
4.9% PURCHASE FINANCING UP TO 48 MONTHS
SMARTLEASE $228 36 MONTHS

1999 CHEVROLET MALIBU
NO SURPRISE LEASE GUIDE

MONTHLY PAYMENT (36 mo/60,000 km)	$228 (plus tax)
CASH DOWN (Incl. Freight of $720 and Air Tax of $100)	$2,410
GAS TAX	$75
PRE-DELIVERY INSPECTION	NO EXTRA CHARGE
PST/GST (Incl. Tax on Payment)	$407
SECURITY DEPOSIT	$300
TOTAL AMOUNT DUE ON DELIVERY	$3,420

Licence, P.P.S.A. & Admin. Fees Extra
With $0 down, monthly payment is $301 (plus tax) – $782 due on delivery.

Tried Tested & True Chevrolet Dealers

GM www.gmcanada.com

We'd like you to know more: Come visit us at your local dealer, on our website at www.gmcanada.com or call us at 1-800-GM-DRIVE. All leases have annual kilometre limit of 20,000 km, $0.12 per excess kilometre. PST, GST and insurance extra. All leases have an annual cost of borrowing of 1.9%/5.4% per annum for Cavalier/Malibu. Other lease options available. Financing on approved GMAC credit only. Example: $10,000 at 1.9%/4.9% APR, the monthly payment is $216.51/$229.84 for 48 months. Cost of borrowing is $392.48/$1032.32. Total obligation is $10,392.48/$11,032.32. Down payment and/or trade may be required. Monthly payment and cost of borrowing will vary depending on amount borrowed and down payment/trade. Offers apply as indicated to new 1999 models of Cavalier Coupe R7Z /Cavalier Z24 Coupe R7Q/Cavalier Sedan R7Q/Malibu R7Z equipped as described. Offers apply to qualified retail customers in the Ontario Chevrolet Dealer Marketing Association only. Dealer order or trade may be necessary. Limited time offer which may not be combined with other offers. Dealer may sell or lease for less. See your dealer(s) for conditions or details.

POWER PUCKS with ECT

FOR YOUR SWIMMING POOL

$39.95

Power Pucks™ with ECT 2029™ allow pools to operate with less chlorine. 5.6 kg of Power Pucks will last as long as 7 kg of ordinary chlorine pucks. And, Power Pucks contain water clarifiers to add sparkle to your pool water.

ROY'S POOLS
Sales and Service Since 1956
410 Seventh St., West Cornwall 933-0411
BioGuard.

2 FREE BAGS OF SHOCK

Using BioGuard Lite® once a week will make your water sparkle like never before. To prove it, we'll give you 2 free bags of BioGuard Lite® ($15 VALUE) with your purchase of 5.6 kg of Power Pucks.

Name: _____
Address: _____

Easter Sunday is now behind us for another year. When I was young, many people went to church at this time of the year and did what we used to call our "Easter duties". It meant that if I was a professing Christian, that I should at least attend church once a year to keep my Christian badge! It was thought that if one at least went to church at Easter and Christmas, they were still considered Christians.

What is Christianity? Simply this: having a living relationship with a living God. Jesus rose from death to break the power of sin and darkness over humanity and made a way for people to have a "life giving" relationship with their God.

The cross is a mystery the Bible says and in fact says that the cross is not understood by most people. You see, Jesus died on a cross not so we could simply have cross ornaments to mark out Christianity, but He truly died to pay the price for the sin of the world and to allow you and I to know God and His amazing love for you. One of my favourite Bible verse is John 3:16 which says that "God so loved the world that he gave His only begotten Son that whosoever believes in Him will not perish but have eternal life".

What is Christianity? Believing that Christ died for you on the cross. Believing that God has the power to save you and to give you a new life.

The Bible says that same power that raised Christ from the dead will raise you and give you new life. Believe in God. Believe in Jesus' death on a cross. Believe that God truly loves you and receive His free gift of salvation today. Pray something simple such as "God, I thank you that you sent Jesus to die on a cross for humanity and for me. I need a saviour and I receive your free gift of salvation today. Thank you for loving me just as I am. Amen."

If you have prayed this prayer, pick up your Bible and begin to read the book of John in the New Testament. Find yourself a Bible-believing church and become part of a church body. Your life will change, the Word of God guarantees it.

As always, remember God loves you! He really, really does.

AMAZING GRACE



By Bob Burgess,
Pastor New Life Covenant Church

The St. Lawrence River Institute of Environmental Sciences
Welcomes everyone to attend the

Opening Reception at our 6th Annual International Conference

Spirits and Science

Featuring a dynamic presentation on Lake Sturgeon

"Dinosaurs of the St. Lawrence River"
by Jennifer Hayes



Also see exhibitors, science fair winners (jr. scientists from Cornwall and surrounding areas) and the most recent Scientific displays of information on St. Lawrence River.

Monday, April 26th, 1999
NavCanada Conference Centre • 6:30 p.m. - 9:30 p.m.
Tickets $5.00 per person, cash bar
Call the River Institute 613-936-6620
Live entertainment by Mike McAnany, Guitarist
Raffle and Door Prizes

FORD F-150 'We Can Help'

Ford F-Series is Canada's best-selling line of pickups for 33 years.

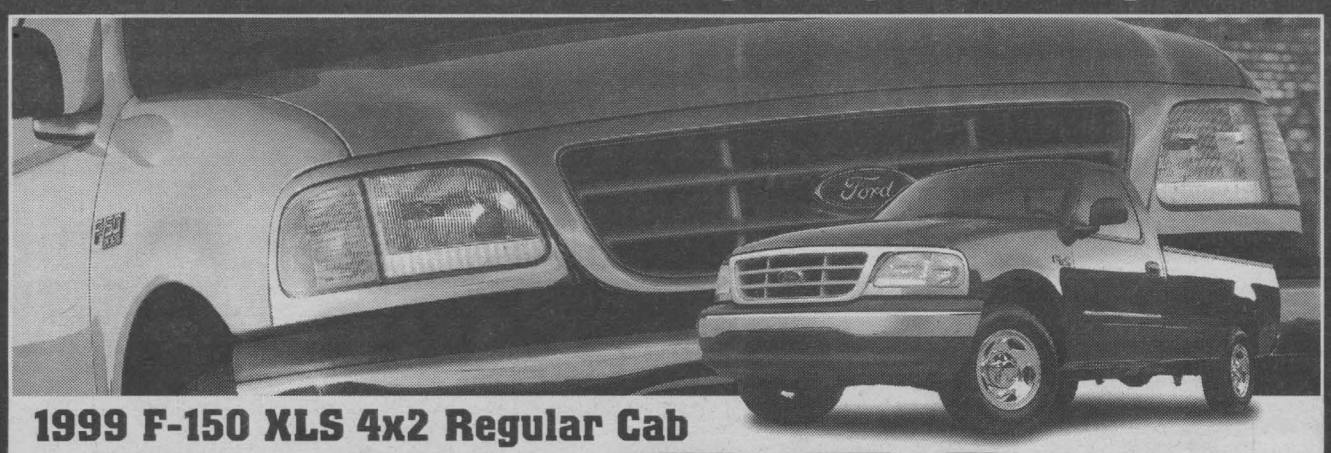

1999 F-150 XLS 4x2 Regular Cab

Includes Automatic and Air Conditioning, Plus:
• Most Powerful V6 in its class • AM/FM Stereo Cassette
• Chrome Bumpers • Pickup Box Security Package

Plus Value Added XLS Appearance Package:
• 40/60 Cloth Split-Bench Seats • Colour-keyed Bodyside Mouldings • Polished Aluminum Wheels

$269*†

36 MONTH LEASE
$3,745 DOWN PAYMENT PLUS $940 FREIGHT, REFUNDABLE SECURITY DEPOSIT OF $325‡ AND TAXES



Get a genuine Roots leather jacket with any new Ford F-Series lease or purchase.††

1999 F-150 XLS 4x2 SuperCab
The ONLY Full Size Pickup with Standard 4 Doors

We have the right lease payment for you.
Based on 4.9% lease rates

Regular Cab	DOWN	SuperCab
$269	$3,745	$318
$307	$2,500	$356
$337	$1,500	$386
$381	$0	$430

Or make one single payment of $11,566 for F-Series Regular Cab or $13,068 for F-Series SuperCab and drive for 36 months.***†

$49 MORE A MONTH** †**

36 MONTH LEASE
$3,745 DOWN PAYMENT PLUS $940 FREIGHT, REFUNDABLE SECURITY DEPOSIT OF $375‡ AND TAXES

Ontario Ford | Lincoln Mercury Ford Trucks **Dealers**

Visit our website at: www.ford.ca/offers/

WISE BUYERS READ THE LEGAL COPY: *Lease a new 1999 F-150 XLS V6 4x2 Regular Cab, with XL value group, monthly lease payments of $269/$307/$337/$381 based on a 36 month lease from Ford Credit to qualified retail lessees, on approved credit. Total lease obligation is $13,429/$13,552/$13,632/$13,716. First month's payment and refundable security deposit ($325/$375/$425/$450) required. **Lease a new 1999 F-150 XLS V6 4x2 SuperCab, with XL value group, monthly lease payments of $318/$356/$386/$430 based on a 36 month lease from Ford Credit to qualified retail lessees, on approved credit. Total lease obligation is $15,193/$15,316/$15,360/$15,480. First month's payment and refundable security deposit ($375/$425/$450/$500) required. Down payment or equivalent trade ($3,745/$2,500/$1,500/$0) and freight ($940), required on both offers. ‡Refundable security deposit may be used by Ford Credit to pay any portion of any costs owing to Ford Credit under the lease. ***36 month Advanced Payment Program (APP) lease available to qualified retail lessees on approved credit. Total lease obligation of $11,566/$13,068 is due at inception of the lease. Lease based on an annual interest rate of 0.9% over 36 months. †Some conditions and a mileage restriction of 60,000 km over 36 months apply. Charge of $0.08 per km above mileage restriction, plus applicable taxes, will apply. Licence, insurance, administration fees, and all applicable taxes are additional. Dealer may lease for less. Offers may change without notice. Limited time offers. See dealer for details. ††Roots leather jacket offer only available on new F-Series that are delivered to and received by the purchaser/lessor on or before May 31, 1999. Roots offer available at participating dealers only. Roots is a registered trademark of Roots Canada Inc. Ontario FMDA, P.O. Box 2000, Oakville, Ontario L6J 5E4

Transit Communications Ltd.



DICK AUBRY

Transit Communications Ltd. is a Cornwall Company that has the franchise to sell advertising in and on Cornwall Transit buses.

For More Information Call:
DICK AUBRY
933-3561

MORE THAN ONE MILLION CHILDREN IN CANADA HAVE ASTHMA.

They know that ... When You Can't Breathe, Nothing Else Matters.

Call
1-800-668-7682
to donate to asthma research and education

THE LUNG ASSOCIATION
L'ASSOCIATION PULMONAIRE

Grand Opening of Thrift Store



Pictured at the ribbon cutting are (l-r) Father Rennie, Chairman of the Board of Directors; MPP John Cleary; Jason Pinkham; Mayor Brian Sylvester and Sue MacDonald.

The newly renovated and relocated "Agape Thrift Store" opened to the public on April 13th at its 231 McConnell Street address. The Agape Centre, which has a quarter of a century of history in the Cornwall area, began with the foresight and compassion of Therese Lepage from humble beginnings at her family's York Street home. The new location will provide improved shopping facilities for today's transitional family who are experiencing financially challenging times and situations. Administrator Sue MacDonald states "people will now be able to shop in a bright, congenial spot. There's no reason why people who are on low income cannot have a lovely environment to shop in". The name "Agape" means "Love" and the centre today offers three essential services to the community ... a food bank, a soup kitchen and now an enlarged and welcoming thrift store. Mrs. MacDonald thanked the generosity of suppliers who donated time and materials for the renovations necessary to make the Centre a bright area and especially thanked Judy Braddock for her tireless efforts in making the clothing area a central focus point. MPP John Cleary and Mayor Brian Sylvester thanked the efforts of the volunteers and members of the board of directors who have and continue to be an integral force behind all benevolent actions of the heart for the community and people of Cornwall.

Story & photo by Aubrey Johnson

Pull the trigger on weeds

(NC) — It's a known truth that homeowners and gardeners spend more hours weeding their lawns and gardens than dollars on it. With a bit of planning and the right tools, this dreaded, time-consuming activity will be a little less demanding.

One of the main reasons for the widespread success of weeds is that they produce a lot of offspring. Curly Dock, for instance, can produce 30,000 seeds in a single season. The seeds settle everywhere, and as soon as you turn the soil in the Spring, they're exposed to moisture and the sun, and will soon sprout.

Hand pulling: Hand-pulling the first shoots is much easier than trying to wrestle with a large, prickly bush later on. In many cases, hand-pulling is the only option in hard to reach spaces. It's best to loosen soil with a trowel before pulling. If you're turning a bed for the first time or opening up new ground, don't turn the soil over- you'll only expose more weeds to the sun and rain- just open it up to the air and loosen it.

Hoeing: Several types of hoes exist, depending on usage. This kills most annual weeds by cutting the tops off, but it must be done regularly to eliminate persistent perennial weeds.

Torches: The aim of flame is to heat the weed's sap, not burn the weed to the ground. The flame must pass slowly over the weed and wilt the leaves. It is not, however, too effective on grasses, nor on perennial weeds with roots deep below the surface.

Boiling Water: This has the same effect as torches, though not as dramatic. Although boiling water works well on grasses, it's not as effective on weeds with deep tap roots.

CORNWALL RADIATOR AUTO CENTRE

50th Anniversary

WIN A 50" BIG SCREEN TV

ON DISPLAY AT Bill MITCHELL TV & Audio 1410 PITT STREET

with every $100 repair purchase you will receive a ballot. Draw to be held Dec. 17th, 1999.

HAVE YOUR AIR CONDITIONING/ COOLING SYSTEM CHECKED ✓

ask about our Free Clinic (by app't. only) 932-3883

PENNZOIL OIL CHANGE

Plus the 5th one is FREE!! $19.95 No additional environmental charge

and you automatically receive FREE ROADSIDE ASSISTANCE

850 Boundary Rd. 932-3883



Serving your needs since 1987

John Cleary

M.P.P. / Député

Ontario

For assistance on provincial matters, please contact me at:

404 Montreal Road
Cornwall, Ontario
K6H 1B7

404, chemin Montréal
Cornwall (Ontario)
K6H 1B7

Telephone/téléphone : (613) 933-6513
Fax/télécopier : (613) 933-6449
e-mail/courriel : John_Cleary-MPP@ontla.ola.org

Need Information About Ontario Government Services?

This information is available from the **Government Information Centre.**

Location: 127 Sydney Street
Cornwall, Ontario

Hours: Monday to Friday
8:30 a.m. to 5:00 p.m.

Some of the services we provide are:

- Answers to frequently asked questions.
- Referrals on behalf of all ministries.
- Business registration services, business name searches.
- Common government forms and kits.
- Free publications describing various government services and programs.
- Information and help ordering government publications online.
- Online access to government services, offices, contacts and telephone numbers.

Ontario

THE GM GOODWRENCH ONE-TWO TIRE SALE

UNIROYAL TIGER PAW ASC 14"

One Tire For $59.95 P185/75R14WW

Two Tires For $114.95 P185/75R14WW

Price includes installation, balancing, valve stems, lifetime rotation, 80,000 km wear rating and road hazard warranty. Available at participating dealers. Call 1-800-GM-Drive.



Bring us your bald, your air-challenged, your treadless. We'll replace'em for you.

GM Goodwrench Service

NAKED WOODWORKING

by Peter W. Elwood

What's It Worth?

The workshop has been busy this week with re-arranging stock and finding lost treasures. I have to stop working every few weeks to put things in order before the place looks like a dog's breakfast. Funny what turns up at this time: lost tools suddenly appear out of the dust, forgotten bits and pieces I bought at an auction months ago are found under a loose pile of sandpaper and, on a back shelf, behind a old jar of paint thinner, rested my first turned wooden bowl.

Mr. Mathers taught me how to make that bowl. Most woodworkers are self-taught, buying a few books and magazines and learning as we go. We give in and take a few lessons from a Master when we need formal instruction. I was most fortunate to have been taught as a boy by Mr. Mathers in Junior Woodworking.

Mr. Mathers was old when I knew him. The boys in the class that he had apprenticed to Noah and had stowed away with the cattle, below decks. He had actually been a "Chippie", or carpenter during WW2. He had been torpedoed off Newfoundland and had survived by floating for two days on some long planks. After the war he approached the local school trustees and asked for a position as woodworking teacher. He didn't have a resume or formal qualifications, but they rightly assumed that anyone who had survived the Navy, the war and a torpedoing could adequately supervise the rowdy boys of Junior Woodworking, and hired him,

His big hands were always busy, fixing, polishing, putting away tools the boys had left out, making things ship shape and safe in the shop. He kept a shiny set of rosewood handled, steel wood chisels in the vest pocket of his dark canvas shop coat. On the rare days when we were worthy, he would allow us the privilege of watching him use them. His free-hand dove-tails, cut with a small backsaw and his sharp chisels, were a miracle.

He chewed "baccy", in the shop, a habit from his Navy days, a vile concoction that gagged us with its smell. The "baccy" was great for keeping discipline. The sight of him coming full steam down an aisle, mouth chewing faster and faster, building up a goodly cud, was enough to stop any foolishness.

Mr. Mathers taught me how to appreciate wood, how to recognize defects and assets in the grain. Knots were always to be avoided. Praised were slight, hidden variations which bloomed enthusiastically after soft sanding to reveal unique patterns and swirls.

He taught me how to use the big lathe, patiently replacing maple blocks as I skewered them, split them or set them up so they wobbled dangerously. He would calmly explain the error, throw away the reject, and start me off again.

In my last weeks of Junior Woodworking, I finally produced my first wooden bowl. I carefully removed it from the lathe, cleaned it up , and brought it to the big desk at the front. He leaned over it, sighting various angles, searching for the required symmetry. A huge drop of "baccy" gathered on his lower lip, detached as he breathed out, falling inside the bowl, splashing an instant indelible indigo stain on the pure glistening maple.

He never acknowledged the stain. I certainly didn't say anything. He handed the bowl back with a smile and gave me his highest accolade. "Not bad, not too bad at all. Good enough for government work."

No amount of sanding would budge that horrible stain. I hid the bowl away in my room, ignoring it, leaving it behind when I left home. When I read of his death years later I returned and frantically searched my back cupboard. It was still there on the high shelf and has been a treasure in my workshop ever since.

In woodworking the value is not in the piece itself. The finished product is only wood that has been altered. The true value of a piece is found in the story of its creation; who made it, how it was made, who it was made for. In the workshop, the hand and the eye guide the wood and create, but human imagination and appreciation create the real value.

DOUG & MAGGIE'S

BLINDS

for the millennium

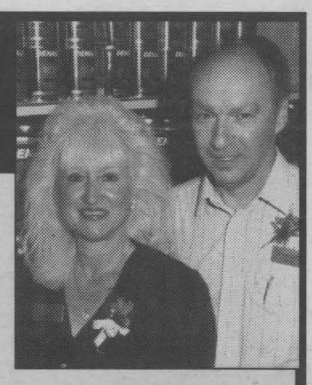



"Window Magic Brand" Verticals

Made In-Store

NO TAX*

Choose from an impressive array of patterns and colours.
Ready in a few days.
Everyday low prices, much less than any other brand.
Lifetime warranty against manufacturing defects.
Silky smooth track.
Always with free valance.
Centre opening or one way draw.

*Rebate equal to tax. Sale Ends May 15th/99

"Shade O Matic" Verticals

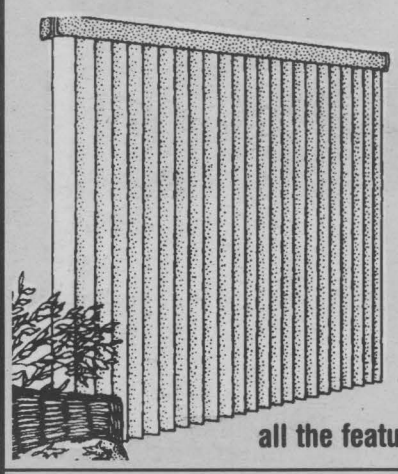

60% OFF

All Shade O Matic brand verticals 60% off. Choose fabric or PVC in the latest colours and styles.
Exclusive track, equal spacing, all the features of a premium quality vertical

Hunter Douglas

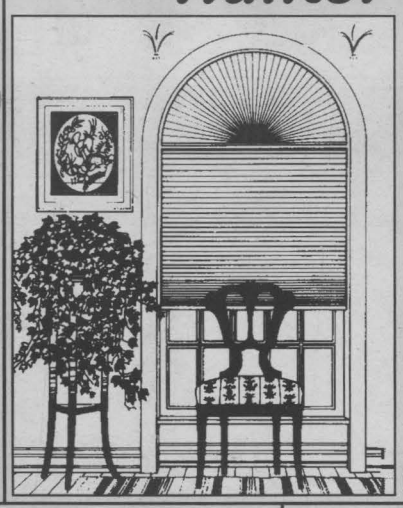

Up To 60% OFF

All Hunter Douglas blinds on sale.
Celebrity aluminum venetians with exclusive "Dust Shield" paint 60% off.
All verticals, pleated, duette cellular and silhouette also on sale

"Your Home Decor Brand"



Verticals

"Free Valance"

Everyday low price made even better with FREE VALANCE

"Your Home Decor Brand"

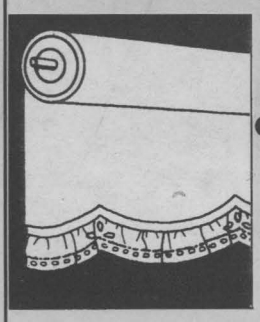

Roller Shades

30% OFF

Extensive collection of opaque vinyls and fabrics. All come with chain roll-up, metal core and lifetime warranty against defects

"Your Home Decor Brand"

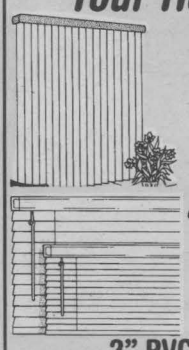

2" Verticals & 2" Venetians

The latest fashion in window treatments.
2" PVC verticals to match 2" PVC horizontal venetians.
Everyday low price will please the most discerning customer.



DOUG & MAGGIE'S

Your Home Decor

- Paint
- Wallpaper
- Windowblinds

CORNWALL SQUARE 938-6869

Mon. - Fri. 9:30 - 9;
Sat. 9:30 - 5:30; Sun. Noon - 5

Open House

Door Prizes

Special Product Presentations

Join Us

AIGUISAGE Sud Ouest

INDUSTRIAL DISTRIBUTOR
FOR THE WOOD & METAL INDUSTRIES

Attention
Industry Leaders/ Contractors/ Hobbyists

you're invited

to our

Open House

Under the Tent

Saturday, May 1st/99 ~ 9 am - 5 pm

We cordially invite you to come and meet with the manufacturer's representatives and our knowledgeable sales staff.

A unique opportunity to witness live demonstrations of the most recent models of machinery and tools.

featuring quality

DELTA

PORTER-CABLE

products

Register your name to win door prizes to be drawn during the Open House on May 1st/99



Unifence® Saw Guide

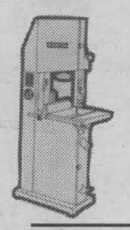

20" Wood Cutting Band Saw

20" Planer



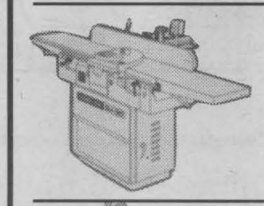

12" Jointer



5-Speed Shaper



5 Speed Sliding Table Shaper



Deluxe Plate Joiner Kit

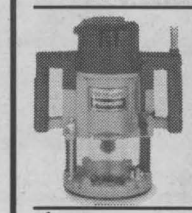

Speedmatic® 3-1/4 HP Five Speed Plunge Router

plus
- Abrasives
- Adhesives
- Air Nailers
- Compressors
- Spraying Equipment
- Woodworking Machinery
- Cutting Tools
- Electric Tools
- Finishing Products (Lacquer and Stain)
- Purchase and Sale of Used Machinery

TAKE ADVANTAGE OF OUR "OPEN HOUSE SPECIAL PRICES"

AIGUISAGE Sud Ouest

622 Gaétan
Grande-Ile
Valleyfield

VISA MasterCard Financing

3 MONTHS NO INTEREST FINANCING
upon credit approval

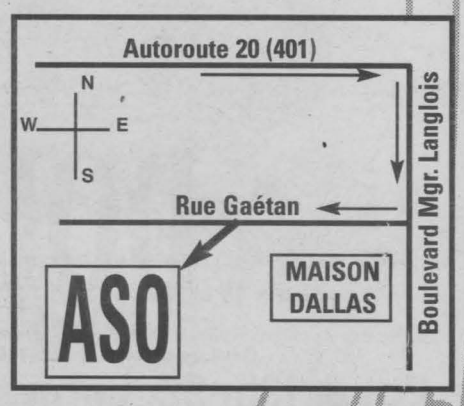

1-800-267-2504

TEL: 450-377-2504

"only 25 minutes from Cornwall"

White Star Tours
67A Westminster Ave. N. Montreal H4X 1Y8 (Travel Reg. 1177513)

May 24-26 $275	**ORILLIA CASINO & "SUNSHINE FESTIVAL THEATRE"** 3 nights, 2 days, 2 breakfasts, 2 lunches, 2 dinners. Luncheon cruise on "Island Princess", downtown shopping & refreshments, "Columbo" at Orillia Opera House.
June 29-30 $235 CAN.	**LAKE GEORGE SUMMER FUN** 1 night at 5 Star hotel, buffet breakfast, Lake George luncheon cruise, matinee lunch show "Over the River and Through the Woods". Fashion show, medical insurance, taxes and gratuities.
July 2-12 $1580	**NOVA SCOTIA TREASURE** 11 days, 10 nights, 10 full breakfasts, 10 dinners, an exciting tour of many of Nova Scotia's attractions including the famous International Tattoo at Halifax with more than 2,000 Military and Civilian participants from around the world; Cabot Trail, Louisbourg, Rita MacNeil's Tea Room & more. All above escorted by: Rose Zukowski
June 14-29 $2699 CAN.	**ENGLAND, SCOTLAND & IRELAND** 16 days, 14 nights, 3 continental breakfasts, 11 full breakfasts, 6 dinners, escorted tours, private First Class Motorcoach, taxes.

CALL DANIELLE OR ANN ~ 1-800-970-5544

Seafood Mardi Gras featuring Alaskan Crab
NOW ON!
ALASKA CRAB 1 lb. $14.95 1-1/2 lb. $19.95
STEAK & CRAB $14.95
STEAK 'N BREAD SHRIMP $14.95
SEAFOOD LINGUINI $8.95 $12.95 LG.
Prime Rib Dinner Special continues
plus much more including "Catch of the Day"
DAILY EARLY BIRD DINING 'TIL 6PM
Gedoro's
Fine Dining in Casual Comfort
158 Pitt St.
938-2791

Come & Dine In Our
Newly Decorated Restaurant
Featuring Fine Italian Cuisine prepared by Chef Paul Spagnolo
SUMMERHEIGHTS GOLF LINKS
SUNDAY SPECIAL
Buy one main entrée and receive the second one at HALF PRICE!
DONT FORGET TO STOP AND CHECK OUT NEW SPRING MERCHANDISE ARRIVING DAILY IN OUR PROSHOP
1160 South Branch Road, Cornwall 938-8009

SEAWAY NEWS
ENTERTAINMENT

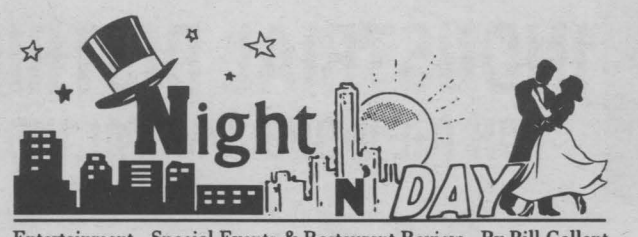

Entertainment - Special Events & Restaurant Review - By Bill Gallant

The "Great One" has retired. All the accolades have been heard,and Gretzky will soon get an early induction into the *NHL HALL OF FAME*.

Just when you thought it was safe to get back to TV screens to watch a movie or some special event, along comes the next big event in the Television Sports coverage. The National Hockey League PLAYOFFS !!!

Unless you have 3 or 4 sets at your place,for anyone who wishes to watch something other than hockey, then be prepared for almost an every night happening until late in June. Hockey fans should be in for a better than usual series of games this year too. The Ottawa-Buffalo best-of-seven should be a fast and exciting series.My guess: Ottawa in seven !!But when it arrives at the final CUP series.....Detroit has to be considered to three-peat.

Spaghetti Supper & Auction
Saturday, May 8th, 1999
St. Columban's Parish
40 Fifth St. West
Meal served from 5:30 pm - 7:00 pm
(Spaghetti, buns, desserts, beverages) $5 single, $12 family (at the door)
Auction begins at 7:15 pm. Auctioneer Flora Dumouchel
Items for Auction: new goods, crafts, specialty items, services, meal vouchers, gift certificates.
This event is sponsored by St. Columban's parish, to benefit the "Journey To The Father" Youth Conference on July 16 - 18 in St. Raphaels.
Door Prizes.

Ye Old English Fish 'n Chip Shop
"Authentic English Fish & Chips"
SUNDAY SPECIAL
Roast Pork w/potatoes & vegetables & apple sauce $6.95
Eat In - Take Out
Free Delivery ($10.00 min. order)
Owned & Operated by Ray & Clara Henstock
Daily Lunch Specials
HOURS: Mon.-Fri. 11-8 Saturday: Noon-8: Sunday: Noon-7
9, 1st St. E. (near Pitt & 1st St.) 933-6411

TO PLACE YOUR AD
CALL 933-0014

meet me at DQ Dairy Queen brazier
and slide into something sweet!
It's an avalanche of flavour with the new Pecan Mudslide.™
Thick DQ® soft serve, sweet caramel, rich fudge and crunchy pecans all layered high for one great taste
For a limited time at participating DQ® stores. ®are registered trademarks of Am. D.Q. Corp. ©Am. D.Q. Corp. 1998
Proud sponsor of the Children's Miracle Network.
Pitt & 13th St. Cornwall 938-6772
Alexandria 525-3351 Cornwall Square 932-2085

Experience the flavor

Lunch Buffet 11:30AM-3PM

	Adults	Children (2-5)	Children (6-11)
Mon.-Fri.	$4.99	$1.95	$2.99
Sat.-Sun.	$5.99	$2.25	$3.99

Dinner Buffet 4:30AM-9PM

	Adults	Children (2-5)	Children (6-11)
Mon.-Th.	$8.99	$2.95	$4.99
Fri.-Sun.	$9.99	$3.99	$6.99

Buffet prices include buffet, salad, dessert & 8 variety ice cream table.
Grill your own food on the Charcoal grill!
CHINESE BUFFET
Wing Hing
1315 Second Street East, Cornwall
For Reservations Please Call
(613)938-6688
Licensed by: L.L.B.O.

Donation To Agape Centre



The Odd Fellow Lodge I.O.O.F. Oriental Lodge 163 recently presented a donation of $250 to the Agape Centre Cornwall, along with food bags to aid their food bank services. Pictured above (l. to r.) is John W. Meek, Inside Guard (I.O.O.F.); Teresa Lepage, Administrator (Agape) and Kevin Bowman, Vice Grand (I.O.O.F.). The Odd Fellow organization is one of the oldest Fraternal Orders established in Cornwall in the late 1800 and is committed to helping with work in our community.

While many eyes will be glued to the TV screens this weekend,many folks will be out and about to enjoy other events planned for our area. For example this is the weekend for the *HERITAGE VALLEY ARTS & CRAFTS SHOW* at the Civic Complex. Its both a show and a sale and features 150 artists' & artisans. The show will be in salons A,B,& C and admission is free. The hours for Saturday and Sunday are 10a.m. - 5 p.m.

On stage at Aultsville Theatre this Saturday will be the *RON JAMES* comedy night featuring guest,and fellow comedian, Chris Finn. Both have extensive CBC Television experience and have received rave reviews from several sources like the Toronto Sun and the Globe & Mail. Showtime is at 8:00pm.

Fishing season will not officially arrive for a couple weeks but any anglers wishing to dip lines early can do so in Area 8 in Bay of Quinte. That's where the 18th running of the Walleye Fishing Derby will be held next weekend. Its to be a $100,000.tournament including several tagged walleyes and pike. We expect that the local and area derbies will soon be announcing their dates for the annual events along the St.Lawrence River. If you are part of any of those tournaments please let us know so that we can share the information with all local and area anglers.

Just three more weeks before the popular annual *ITALIAN NIGHT* takes place at the R.C.A.F.Wing 424. Patrons who have been to this event will readily tell you that it's a fun night. There will be all sorts of pasta and other Italian dishes available and the night includes plenty of that great Italian music for listening and dancing until late in the evening.The date for this years event is Saturday, May 15th and all members and guests' are reminded to get tickets early.

Unfortunately our TV screens have not been a friendly pastime these past few months. With the all-day coverage of the atrocities by the butcher of the Balkans in Yugoslavia, the nighly NATO bombings, the plight of those thousands upon thousands of suffering refugees, and now a senseless killing of 18 students in Colorado,makes for a very sad state of affairs.

But it is what's happening out there and we can expect to see more of the stark reality of life in the 90's flashing across our television. It used to be that we used the TV for an escape from some of our own personal problems and it was mainly an entertainment medium. Not anymore !! Anyway it's all much too heavy for further comment here, so in order for all of us to keep our sanity I can merely suggest that we Take A Walk On The Lightside Folks....enjoy the weekend and until next time, G'Day & G'Night.

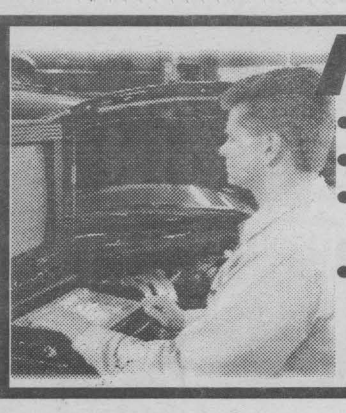

MAINTENANCE TUNE-UP $69.99 4 cyl. $79.99 6 cyl. $89.99 8 cyl.

- Electronic Engine Diagnosis
- Install Mopar/Champion Spark Plugs
- Adjust Timing and Idle (where applicable)
- Check and Clean Battery Cables
- Inspect Ignition Wires, Drive Belts, PCV Valve, Hoses, Air and Fuel Filters
- Additional Charge for Platinum Plugs
- Road Test

CHRYSLER FIVE STAR SERVICE ★★★★★

12 MONTH, UNLIMITED KILOMETRE WARRANTY* ON PARTS AND LABOUR *ASK FOR DETAILS

GRANT DODGE CHRYSLER JEEP

OPEN: Mon. to Fri.: 7:30am to 6 pm; Saturday: 9am to 2 pm

2205 Vincent Massey Drive 938-0934

When It Comes To Getting A New Car ... Decide What's Right For You

You've got school loans to pay off. You just bought a house. You have a little one at home and another on the way. You really need to start saving for retirement. To top it off, your car broke down again!

Being financially stable isn't easy today. Just when you think you're getting ahead, something happens to deplete your savings. How can you afford all of the things you need and still save money?

To help answer this and other financial questions, award-winning financial advisor and talk-show host Ric Edelman, CFS, RFC, CMFC, has written "The Truth About Money" (Georgetown University Press). In this comprehensive financial-planning book, he discusses getting out of debt, planning for retirement, buying and selling a home, and buying a new car vs. leasing one. He also reveals proven investment strategies. The book, featuring 138 charts and graphs, 60 cartoons, and dozens of humorous anecdotes, is easy to understand and can help you make important financial decisions, like getting a new car.

Once you realize that you can't keep your old car any longer, you need to make a choice: Should you buy a new car or lease one? What's the difference, and which option is best for you?

When you lease a car, your monthly payments can be hundreds of dollars less than if you were to buy the same car. In his book, Edelman explains why.

Economically speaking, cars consist of three parts: equity or ownership, depreciation and interest expense. If you finance the purchase of a car, you pay for all three parts, and you own the vehicle once you've finished paying. If you lease, you are paying only for the use of the vehicle. Therefore, you pay for the car's depreciation and interest, not the equity, and you return the car at the end of the lease term. This is why monthly lease payments are lower than purchase payments.

To determine if you should buy or lease, ask yourself these two questions:

1. How many miles do you drive each year? In most leases, you are allowed to drive only 15,000 miles per year, or 60,000 miles on a four-year lease. Anything more will cost you up to 25 cents a mile. Therefore, leasing works best for people who drive less than 15,000 miles a year.

2. How long do you generally keep your cars? Leasing is best for people who keep their cars for four years or less. Remember that when leasing, you never enjoy a payment-free month. At the end of the lease, you must turn in the car and get a new one with a new lease or purchase contract. Therefore, if you keep a car for seven or eight years, you'll find that, over the long run, leasing is much more expensive than buying.

If you decide to lease a new car, Edelman recommends that you keep these money-saving tips in mind:

• Gap insurance — Perhaps the single most important — and most overlooked — element of leasing is gap insurance. This covers the difference between the lease contract's stated residual value of the car and the car's actual value.

Say the contract states that the car's residual value at the end of the lease will be $15,200, but the actual value will be only $10,000. If you wreck the car three months before the lease expires, your insurance company will pay only $10,000. You will be responsible for the remaining $5,200.

So, make sure that your lease contract includes gap insurance — even if you have to pay extra for it.

• Optional equipment — Never buy optional equipment in a car that you're not buying. When leasing, keep in mind that you don't own the car. So, be careful when agreeing to options that the dealer offers, like floor mats, fancier hubcaps, a CD changer or a telephone. Don't pay for the full cost of owning these items when you're only renting them.

What you should do is incorporate the cost of the options into the overall price of the car and negotiate the lease price. Don't just have the dealer add the cost of the items to your monthly payment.

• Car warranty — Don't lease for a term beyond the car's warranty. If the car comes with a two-year bumper-to-bumper warranty, get a two-year lease. By opting for a three-year lease, you could be stuck with huge repair bills in the third year — on a car that you don't own.

Before you rush to get a new car, think about which option is best for you. The right decision can save you a lot of money in the long run.

97 Chev Venture Van
83,000 km, like new



COMPARE AT $14,900 FIRM

97 FORD TAURUS	SOLD
97 FORD TAURUS, very nice	$13,000
96 FORD TAURUS GL WAGON, top of the line	$12,500
96 CHEV LUMINA, like new	$10,750
96 CHEV CAVALIER, 2 dr., auto	$10,000
96 PONTIAC GRAND AM SE, 4 dr., 6 cyl.	$7,750
95 MUSTANG GT, convertible, mint, 55, 000 km	$11,400
95 CHRYSLER CIRRUS, one of a kind, very nice	$19,750
95 PONTIAC FIREFLY	$9,850
94 CHRYSLER INTREPID, 4 dr., white	SOLD
94 PLYMOUTH SUNDANCE, 4 dr., auto, nice	$5,950
94 FORD TAURUS 4 dr., nice	$7,700
94 FORD TAURUS WAGON, fully loaded	$5,500
93 MERC. GR. MARQUIS, 100,000 km, like new	$6,750
93 FORD TAURUS, very nice	$5,975
93 HYUNDAI SONATA	$9,800
93 MERCURY COUGAR XR7, nice	SOLD
93 CHRYSLER INTREPID, very nice	$4,650
92 GEO STORM,	$6,450
92 PONTIAC GRAND PRIX, like new	$7,450
92 BUICK SKYLARK, 4 dr., 3.3 litre V6, very clean	$5,700
91 TOPAZ GL, low kms, air	FIRM $6,000
90 MAZDA 323 COUPE, auto. & air	$5,400
89 DODGE ARIES LE, 128,000 km, cert.	$2,850
88 CHEV SPRINT, auto	$3,450
86 LEBARON GTS, as is	$2,450
84 BUICK LESABRE, very nice shape, cert.	$450
	$700
	$2,400

ALL VEHICLES CERTIFIED. 1 YEAR WARRANTY INCLUDED

TRUCKS & VANS

97 FORD EXPLORER XL, a total steal	$18,500
97 CHEV VENTURE VAN, like new	$14,900
96 CHEV LUMINA, white on blue	$9,900
96 CHEV LUMINA VAN	SOLD
96 CHEV BLAZER, like new	$20,325
95 F150 EXT. CAB XLT, mint	$11,850
95 CHEV S10	$7,700
94 CHEV TRACKER, 53,000km, 2WD, like new	$8,450
94 AEROSTAR XLT EXTENDED, all wheel drive	$7,500
94 FORD F-150, 6 cyl., 5 speed, sport	$7,450
92 MAZDA MPV VAN	SOLD

ALL OFFERS SERIOUSLY CONSIDERED

We can get any make or model, thousands of vehicles at our disposal, weekly. If you need cash, trade down.

WE SELL FOR LESS!

- On the spot financing - Warranties

MIDWAY MOTORS

933-2449 1714 Vincent Massey Drive

FREE CLASSIFIEDS ON OUR WEBSITE

www.midwaymotors.on.ca

THE CAR DOCTOR



Peter Millard

Poor Vision Tied To High Night Time Accident Rate

Improved highway markings and better automotive lighting are helping to hold down nighttime traffic accidents, but the after-dark fatality rate is still nearly triple the daytime rate. While driver condition (visual acuity, sobriety and other factors) is a big factor in this statistical phenomenon, car condition also plays a major role. A large number of cars have one or more lights out or have deficiencies in the windshield wipers and/or

washer system. With intensified public awareness measures this could be prevented.

Anyone capable of driving should be able to check his or her lights, windshield wipers and washers periodically. It is irresponsible to endanger peoples' lives through simple vehicle neglect.

With the fastest growing segment of our driving population, the older driver, another factor becomes very important. 90 % of all sensory input needed to drive comes through the eyes. But as our eyes change with age, your sensitivity to glare increases, you need more illumination and you'll find you won't adapt as well to the dark. Also, you'll lose some or your peripheral vision.

It makes sense at any age to reduce your vulnerability to an accident and here is some advice from the Car Care Council of the Automotive Industries Association:

Be sure you can see and be seen after dark!

Windshield Special



$189 on most domestics $199 on most imports

Installed Top Quality Glass & Materials. Call for Details.

WE WILL COVER A PERCENTAGE OF YOUR DEDUCTIBLE

INTERPROVINCIAL AUTO GLASS



120 Tollgate Road West at Voyageur Bus Terminal next to MTO

936-2481

TOYOTA SPRING SPECIALS

TOYOTA FUEL INJECTOR SERVICE
- Cleans clogged fuel injectors for improved engine performance
- special equipment "pressure flush" with approved product
- inspect fuel lines and hoses
- check engine performance

VALUE PRICING SAVE $10 $58.88 plus tax reg. $68 all Toyota engines

TOYOTA GENUINE TOYOTA MUFFLERS
- Unlike others our installed price includes all the required pipes, bolts & clamps
- Warrantied for as long as you won your Toyota

applies to Tercel, Passeo & Corolla

VALUE PRICING $159.95 plus tax

TOYOTA GENUINE TOYOTA FRONT BRAKE REPLACEMENT
- Install genuine Toyota disc pads
- Inspect calipers
- Inspect brake hoses and lines
- Road test

Tercel/ Corolla Rav 4/ Truck/ 4 Runner

VALUE PRICING $99.95 plus tax

TOYOTA COOLING SYSTEM MAINTENANCE
- Pressure test cooling system
- Inspect hoses, water pump, drive belts & radiator
- Drain system and install Toyota "Long Life" Coolant

all Toyota engines

VALUE PRICING SAVE $10 $49.88 plus tax reg. $59.88

TOYOTA INSTALL & BALANCE SUMMER TIRES

4 TIRES $29.95 2 TIRES $14.95

we will also store your winter tires at no charge

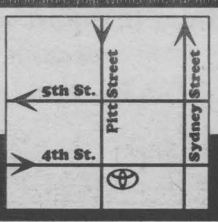

Rodger Grant TOYOTA 353 Pitt Street, Cornwall • 932-1106

McMillan Motors

USED CARS & TRUCKS UNDER $3993 SAFETIED

3263 St. Andrews Rd.
933-9393
Owner/Operator Brian McMillan

ALL VEHICLES SAFETY CHECKED

DOOR BUSTER BARGAINS

92 PLYMOUTH SHADOW
4 cyl., auto, air, only 102,000 km $4950
92 FORD FIESTA
4 cyl., auto, only 115,000 km $3250
91 FORD TEMPO LX
fully loaded, only 137,000 km $3950
90 FORD THUNDERBIRD
6 cyl., auto, loaded, only 146,000 km $4950
89 FORD PROBE
4 cyl., auto, "mint", only 111,000 km $3750
89 CHRYSLER DAYTONA
4 cyl., auto, "spotless", runs great $2950
88 PONTIAC SAFARI WGN
fully equipped, "lots of room" $2750
89 FORD F150
V8, auto, capper top, "short box" $3950
92 PONTIAC LEMANS
2 dr., 4 cyl., 5 spd., only 115,000 km $2750
88 CADILLAC DEVILLE BRGM
fully equipped, "a real door buster" $4350

CARS UNDER $2500 - SAFETIED

90 FORD TEMPO, 4 cyl., auto, only 140,000 km
86 BUICK REGAL LTD., 2 dr, V8, auto, real clean
86 CAMARO, 6 cyl., fuel injected, T-bar roof
87 BUICK CENTURY, 4 cyl., auto, "a real cooker"
90 MERCURY TOPAZ, 4 cyl., auto, "runs A-1"
89 PLYMOUTH ACCLAIM, 4 dr., "nice condition"
87 PONTIAC 6000, 4 cyl., auto, "runs good"

BARGAIN BIN "AS IS" SPECIALS

89 FORD TEMPO, 4 cyl., 5 spd. ..... $1250 as is
82 CHEVETTE, 4 cyl., auto. ..... $450 as is
87 NISSAN EXT. CAB, auto. ..... $1650 as is
86 CHEV. SPORTS VAN, with sleeper ..... $2150 as is
89 PONTIAC SUNBIRD, 2 dr, 4 cyl, auto. .. $1650 as is

Get More For Your Money

'97 DODGE NEON
4 dr., low km, green $13,795
'90 PONTIAC TRANS SPORT VAN
7 pass., maroon $6,995
'90 CHEV ASTRO LT
8 pass., loaded, free warranty $5,995
'90 BUICK SKYLARK,
V6, white, mint, 139,000 km $4,795
'90 CHRYSLER DYNASTY
4 dr., black $3,995
'89 CHEV. CORSICA
V6, 4 dr., white $4,495
'89 FORD TAUR SOLD
Loaded, black $3,995
'89 BUICK PARK AVE.
loaded, grey $3,995
'89 MERCURY TOPAZ GS,
4 dr., low km, blue $2,495
'88 CHEVY VA SOLD
Cargo, white $4,895
'88 BUICK LESABRE LTD,
loaded, low km, maroon $3,995
'88 OLDS CUTLASS CIERA,
4 dr., low km, white $3,495
'88 PONTIAC TEMPEST LE,
4 dr., V6, blue $3,295
'88 MERCURY SOLD
V6, white $3,795
'88 FORD AEROSTAR
cargo van, V6, Std. AS IS SPECIAL $2,195
'88 DODGE SHADOW,
4 dr..... AS IS SPECIAL, REDUCED .. $995
'87 OLDS CALAIS GT
V6, new mfc. engine, REDUCED $4,995
'87 FORD T-BIRD
2 dr., grey, 5 litre, V8 ..... $2,595
'87 CHEV CAVALIER,
4 dr., low km, blue $1,595
'86 MERCURY GRAND MARQUIS WAGON
AS IS SPECIAL $1,495
'86 CADILLAC FLEETWOOD D'ELEGANCE,
V6, Brown..... AS IS SPECIAL .$1,495
'83 GMC S10 PICK UP,
V6, Brown..... REDUCED .. $2,495
16 FT FISHING BOAT,
25 hp Mercury, trailer, fishfinder, ... $3,595
82 HONDA NIG SOLD
750cc bike $1,995

BUY RITE Auto Sales
GAETAN (GAITS) LANDRIAULT
OWNER (FORMER BANK MANAGER)
1323 PITT ST., CORNWALL,
932-CARS (2277)
if busy: 932-0063
BUY-SELL-LEASE TO OWN
FINANCING AVAILABLE
www.cdn-auto-online.com/buyrite.html

MR CARS AUTO BODY
COLLISION, RESTORATION & INSURANCE CLAIMS
Mark Cuillerier
19015 Glen Rd.
Williamstown 931-0995

FOR COMPLETE
COLLISION & REFINISHING NEEDS
Factory Trained Technicians
100% Satisfaction Guaranteed
Call FRANCIS Today!
• We Repair All Makes & Models •
Goodwrench Service
Eight Time Winner of the President's Triple Crown
Roy's
We treat you Royally at
Nous vous traitons Royalement chez
PONTIAC BUICK GMC
Hwy. 34 Green Valley 525-2300 1-800-267-7173

You could be advertising here ... call today to see a sales representative
933-0014
SEAWAY NEWS



AUTO MART

Periodic Inspection of Braking System Could Save Lives

When is the last time you drove your vehicle into a repair facility for a preventative brake check? Probably never, since most of us don't think about our brakes until they need attention: corrective vs. preventative maintenance.

The "free brake inspection" frequently advertised by the auto repair trade is an offer usually passed up by the public, even though brake failure tops the list of mechanical failures feared by drivers. it also is the leading cause of traffic accidents attributable to mechanical defect, says Car Care Canada of the Automotive Industries Association of Canada.

Brake failure nearly always is preventable. A thorough braking system checkup includes inspection of:

pads and shoes for lining wear;

drums and rotors for wear;

wheel cylinders and callipers for leakage;

hydraulic lines and hoses for leaks, kinks and blockages;

fluid in master cylinder for level and condition.

An ideal time to have this inspection done is when the vehicle if on the lift for tire rotation or other service. If brake work is necessary, invest in quality. The "price" brake job seldom is a bargain. the better grade of friction materials (pads and/or linings), for example, will last longer and perform better than standard grade.

A quality job will include flushing of the hydraulic system and installation of new, heavy duty fluid.

Drums and rotors would be resurfaced; parts worn beyond safe limits replaced. Brake hardware, which includes dozens of springs, bushings and other parts, are subject to rust and corrosion and should be replaced.

If safety and peace of mind are not incentive enough for having one's brakes inspected periodically, try this: the cost of waiting too long t renew disk brakes pads could mean an added expense for replacing a pair of damaged rotors.

Car Beginning To Burn Oil? Learn The Basics of Prolonging Your Car's Life

An early warning sign of engine wear is excessive oil consumption, which is usually accompanied by blue-black exhaust smoke. A common reason for this condition is worn valve guide seals. The valves in a typical engine may open and close as often as 100,000 times per hour at highway speeds. The stem of the valve, sliding up and down in its guide, is fitted with a special seal designed to permit only a limited amount of oil to pass. (Some oil is necessary for lubrication).

When these seals wear or harden, oil burning begins. Many of the conditions which cause an engine to burn oil prematurely are due to vehicle neglect. Piston rings, for example, can wear out prematurely if you do not change the oil and filter regularly. Worn rings lead to excessive oil consumption. There's only one satisfactory cure for worn piston rings: Major engine work, which normally is accompanied by replacement of bearings, timing belt or chain, valve guides and other worn internal components. At that time valves are ground or replaced. This procedure, combined with a complete tune-up, usually will return the engine to nearly new performance.

If you have to pump the accelerator to keep the engine from stalling, you may be pumping raw gasoline into the crank case. This situation can be avoided by keeping the engine properly tuned.

Misfiring spark plugs can aggravate a situation such as this because they permit raw, unburned gasoline to wash into the crank case. Not only does this create hard starting, it also accelerates wear due to diluted engine oil.

Another factor in oil burning is a malfunctioning positive crank case ventilation (PCV) valve, which is intended to route oil vapours through the combustion chamber rather than permitting them to escape into the atmosphere. If the PCV system is not in proper working order, it can be the cause of oil burning.

Remember, excessive oil burning is a condition that gradually worsens and can affect other aspects of the engine. Like so many other car troubles, early detection and correction are essential, and can save you a great deal of money in the long run.

Had An Accident?

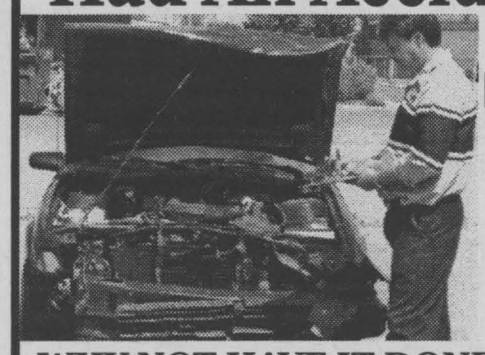

Insurance Paying For The Repairs?

WHY NOT HAVE IT DONE RIGHT?
EXERCISE YOUR RIGHT
Insist that your dealer do the repairs.
ALL WORK GUARANTEED
Major Credit Cards Accepted
Cornwall Motor Sales
BERNIE ST. DENIS, Body Shop Manager
5 Eighth St. East 930-9393

McConnell Tire
CAR SALES
932-0456

93 Ford Escort, 4 dr. Hatchback..... $4650
92 Ford Mustang, Hatchback, Red... $4995
91 Firefly Convertible, Summer Fun $4850
91 Oldsmo SOLD uise. $3995
90 Ford Escort, 2 dr. Hatchback..... $3235
88 Buick Park Ave., loaded, very clean $3595
88 Pontiac Grand Am, white, 2 dr. . $2495
1920 McConnell Ave., Cornwall
Opposite 5th Wheel

MCCONNELL TIRE & AUTOMOTIVE
1920 McCONNELL AVENUE • 932-0456 (Across from Fifth Wheel Truck Stop)
POWER STEERING BELTS ~ AIR CONDITIONING BELTS ~ GENERAL BELTS

Vacation Brake!
SAFETY SPECIAL
Save on Premium Quality Raybestos PG Plus Brakes and You Could
WIN A VACATION BRAKE TRIP FOR TWO
TIME LIMITED OFFER. SEE DEALER FOR DETAILS.

COMPLETE BRAKE SERVICE INCLUDES:
- Inspection
- Machine rotors & drums
- Install premium Raybestos Friction (front disc pads & drum linings)
- Bleed & refill hydraulic system
- Inspect calipers & wheel cylinders
- Road test vehicle
- Most domestic & import vehicles

Raybestos The best in brakes

FOR THE BEST OF VALUE
Buy any 4 TIRES and get a FREE WHEEL ALIGNMENT



Dayton Tire
ALL SEASON PASSENGER TIRES
THOROBRED • QUADRA SE • QUADRA LTE
PERFORMANCE LIGHT TRUCK TIRES
HR4 • ALL SEASON • STAG A/T

Roy's

SUPER SELECTION ON QUALITY USED VEHICLES

Visit us on the internet
www.3dbiz.com/roys
Green Valley
1-800-267-7173
or 525-2300

'93 Cadillac DeVille	SOLD	'97 Pontiac Transport	$19,995
'94 Pontiac Firefly	$4,995	'97 Buick Century	$17,995
'95 Buick Regal	SOLD	'97 Chevrolet Astro	$15,995
'95 Buick Roadmaster	$15,495	'97 Bonneville SSEi	$29,995
'95 Chevrolet Geo	$4,995	'97 Grandprix GTP	$21,677
'96 Buick Skylark	$12,975	'98 Buick Century LS	SOLD
'96 Chevrolet Geo	$8,577	'98 Chev Malibu	$18,995
'96 GMC Jimmy	SOLD	'98 GMC Pick up	$18,450
'96 GMC Safari	$19,995	'98 Pontiac Sunfire	$14,995
'96 Pontiac Firefly	$6,775	'98 Pontiac Sunfire	$14,350

A RARE FIND!!
1992 CADILLAC ALLANTE

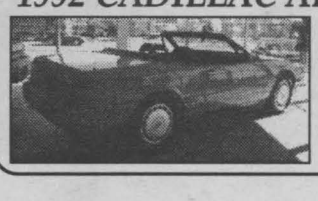

- *Mint Condition*
- *Red*
- *Only 88,000 km*

$35,495

PONTIAC BUICK GMC
THE PRESIDENT'S TRIPLE CROWN
YOUR TRIPLE CROWN WINNING DEALER

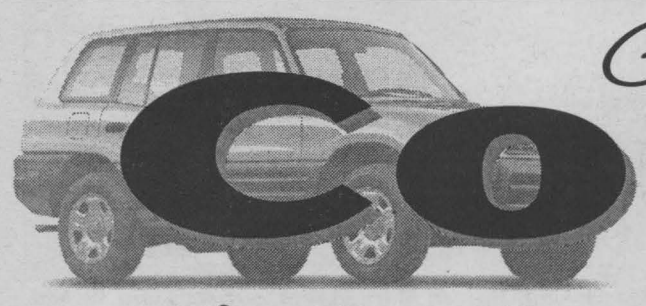

Cars in The Counties

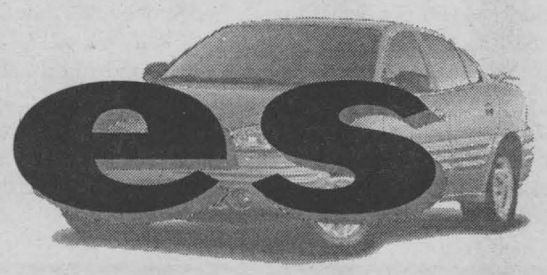

Give Your Car a Brake!

Discs. Drums. Power assist. ABS. Why does life have to be so complicated? Well, it's not so bad. It all depends on friction — the friction between the brake pad and the lining in a drum or the rotor of a disc brake, and the friction between the tires and the road.

When you press down on the brake pedal, that creates pressure in the master cylinder. This is passed through the brake lines to the brakes. If you have power or power assisted brakes, you don't have to press as hard on the pedal to get the same braking effect. In a drum brake, the brake shoes inside the drum press outward against the brake lining to create the stopping force. It's an enclosed unit that's relatively inexpensive to maintain.

Disc brakes are like bicycle brakes — the calipers pinch the disc, or rotor, to create the stopping force. Because of their better heat rejection, disc brakes offer up to three times more stopping power than drums. That's why most cars have discs on the front, where most of the stopping work is done, and drums on the rear.

Because of the heat generated in braking, pads used to be made with asbestos. Newer metallic materials have done away with asbestos and its harmful dust.

The fluid in the master cylinder is the medium that translates your pedal pressure into brake pressure. It absorbs water very easily, so if you have to add fluid, use a fresh container. And use only the approved brake fluid described in your owner's manual.

How do you know when it's time for a brake job? If your brakes squeal or make a grinding noise, or if you feel a lot of vibration or grabbing, it's time for a check up. If your brake pedal sinks to the floor, or feels spongy, you may be low on fluid or have a leak in the system.

Car Care Canada notes that nearly half of Canadian drivers rank brake failure as their number one fear of mechanical failure. And what do they do about it? Only 20% identified brakes as a system that should be checked regularly.

You should rotate your tires every 10,000 km or so to make them last. When the car is on the hoist and the tires are off, that's an ideal time to do a little preventive maintenance and get your brakes checked. Brakes can last 60,000 km or more — or they can need replacement after 10,000 - 15,000 km. Don't let this simple maintenance item slide, or the next sound you hear could be the crunch of a collision.

If you like paying for brake jobs, here's how:

1. Race up to stop signs and slam on the brakes.

2. Ride your brakes — use your right foot on the gas and rest your left on the brake pedal while you drive. This will also confuse the drivers behind you, because your brake lights will be on all the time and they'll have no warning when you really want to stop.

3. Stay really close to the car in front so you have to be on your brakes a lot to match every little change in speed.

4. Ignore those warning signs, like chirping brakes or grinding noises. Then a simple pad replacement becomes a full replacement of rotors and linings and costs hundreds more.



We always said that everyone should own a Mercedes. Now we're doing something about it.

$397 Value Priced

C-CLASS. Everyone deserves the safety of a Mercedes-Benz. And the performance. And the longevity. Which is why we built the C-Class, the most accessible Mercedes ever. To learn more, please visit for a test drive.

Fairview Garage Ltd.
Cornwall, Ontario 613-933-0570
Mercedes-Benz

©1999 Mercedes-Benz Canada Inc., Toronto, Ontario. A DaimlerChrysler Company.
Based on a typical 27 mth. closed end lease with $9,999 down or trade. Taxes, shipping, dealer prep. extra.

Cars In The Counties... call today 933-0014

LET'S MAKE A DEAL!!



ONLY 10% DOWN HOLDS IT TIL OCT 1/99
CHECK THEM OUT TODAY

'99 YAMAHA V-MAX 700 Elec., Rev., 5,600 Kms	$7,495
'99 MACH I Only 100 Kms	$8,250
'98 MACH I Elec., Rev., 4,800 Kms	$7,495
'98 MACH I Rev., Mint, 3,600 Kms	$7,295
'98 FORMULA III 700 Rev., 4,200 Kms	$6,250
'98 FORMULA III Great Cond., 3,200 Kms	$5,250
'98 FORMULA 500 Deluxe, Elec., Rev., 3,200 Kms	$5,250
'98 GRAND TOURING 700 Excellent, 6,700 Kms	$6,995
'97 MACH Z Elec., Rev., Only 10,000 Kms	$6,250
'97 MXZ 538 Immaculate, Only 2,600 Kms	$5,250
'96 FORMULA SL 500 cc, 6,000 Kms	$3,250
'96 POLARIS XCR 600 Well maintained	$4,995
'95 MACH 1 Above avg. cond., Apx. 4,000 Kms	$4,495
'95 GRAND TOURING 670 Elec., Rev., 4,200 Kms	$4,795

Warranties and On-The Spot Financing Available

ski-doo. BOMBARDIER RECREATIONAL PRODUCTS Snowmobiles & ATV

SHEPHERD MOTORS LTD.
85 Main St. North Alexandria 525-1402

HAWKESBURY HYUNDAI

There are no better deals **PERIOD!**

'99 ACCENT

"Best Buy" Award Winner Three Years Running - *CARGUIDE MAGAZINE*

This sporty, fun to drive, economy car is loaded with:
• 1.5 litre 92 hp multi-valve engine • driver's side (de-powered) airbag • 5 speed man. overdrive trans. • 4 wheel ind. suspension • dual ext. man. remote control mirrors • detachable cargo area cover • front variable intermittent speed wipers • folding rear seat • remote release fuel filler door • much more

from $169* per month/ 48 mos.
$0 DOWN PAYMENT. SECURITY DEPOSIT. freight & PDS incl.

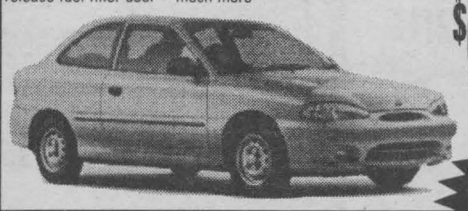

'99 ELANTRA SEDAN

All the comfort your family needs and sporty features you want like more power for 1999
• 2.0L DOHC, 16 valde 136 hp engine • 4 wheel independent suspension • dual (de-powered) front airbags • 60/40 split folding rear seat • ETR AM/FM stereo cassette • remote fuel filler and trunk release • tilt steering • and lots more

from $199* per month/ 48 mos.
$1,250 down payment. No Security Deposit. freight & PDS incl.

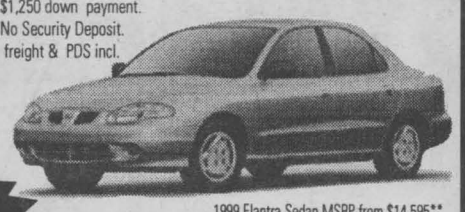

1999 Elantra Sedan MSRP from $14,595**

or 1.8% INTEREST ON A PURCHASE ON MOST MODELS
offer expires April 30, 1999 or ask your dealer about low 4.8% financing available on all 1999 models



MOTOROLA CUP CHAMPION 1998
Pro Enduroseries Road Racing 1997 Champion

99 TIBURON COUPE

Driving excitement plus, in this championship winning 2+2 sports coupe with features like: 140 hp, 2.0L DOHC, 16 valve engine • 5 spd. man. overdrive trans. • 4 wheel ind. suspension • power rack & pinion steering • dual front (de-powered) air bags • ETR AM/FM stereo cass. • tachometer • 50/50 split folding rear seat • tilt steering • power windows

from $218* per month/ 48 mos.
$1,500 down payment.
Frt & PDS incl. (security dep. extra)



1999 Sonata MSRP from $19,495**
$1,950 down payment. (Frt. & PDS extra. Security Dep. extra)

from $229* per month/ 48 mos.

ALL-NEW SONATA

Take the fast track to mid-size luxury in the all-new Sonata. It comes standard with:
• 14 hp, 2.4L, DOHC, 16 valve engine • 4 spd. auto. trans. • A/C • cruise control • dual (de-powered) front air bags • ETR AM/FM stereo cassette • heated power side mirrors • power windows and door locks • and much more

Test drive a SONATA before May 31st and you may be eligible to win the use of a Sonata for a year.

FULL SERVICE FACILITY IS NOW OPEN

*based on 48 mo. lease. See dealer for details.



Doug Kego | Sue Swallow | Eric Thibert | Dominique Leroux | Kevin Assaly

HYUNDAI
DRIVING IS BELIEVING
(613) 632-4144
Corner Main and Tupper, Hawkesbury, Ont.

Olympia Golden Age Bowling

Final schedule point standings and some unofficial statistics in the Olympia Golden Age Seniors League, (no handicaps using a three and four point system).

Roy Julien - 50 (65/91); Roma Amelotte - 49 (48/65); George Belmore - 48.5 (53/ 73); Shirley Mesman - 48 (36/50); Gerry Ouimet - 45.5 (65/ 75); Lorraine Barkley - 44 (49/ 67); Betty Dunn - 44 (50/ 65); Rene Amelotte - 43.5 (40/ 52); Peter Mesman - 42.5 (35.5/ 49.5); Pierre Vialette - 42 (38/ 53); Veronica Boileau - 42 (34/ 42); Bob Eamer - 42 (37/ 48); Harvey Barkley - 41.5 (56/ 74); Terry Fellows - 41.5 (39/ 49); Vernon Eastman - 41 (39/50); Pearl Leroux - 40.5 (49/66); Harold Purcell - 40.5 (38/50); Betsy Robinson - 40.5 (32/41); Bill Owen - 37 (30/39); Myrtle Godard - 37 (28/34); Bea Fortier - 31.5 (41.5/ 57.5); Rose Martel - 31 (32/41). Handicapping does work.

HIGHS ROLLED: Douglas Gordon, 227; Joe Arsenault, 224; Fred Kennedy, 221; Eric Dunn, 218; Barry Warwick, 217, 211; Len Marleau and Rheal Labelle, 217; Maurice Champagne, 216; George Belmore, 213; Aline Givogue, 210; Jean Eamer, 205; Pat Bilmer, 204; Maurice Desrosiers, 202; William Akkermans, 200.

Whirlwinds End Season With Medal

Cornwall Midget "AA" Whirlwinds finished their 1998-99 hockey season by winning the bronze medal at the Provincials played in Mississauga this past weekend. On Friday, they played to a 1-1 tie with Brampton. Caroline Papineau, assisted by Marie-Andre Carriere, scored the goal. Sarah Sherwood was in goal.

On Saturday morning they played to a 1-1 tie with Niagara Falls. Crystal Vachon scored the goal, assisted by Vanessa Beveridge. Sarah Sherwood was in goal.

Saturday night, playing against Stouffville, the girls battled to a 3-0 win to send them to a semi-final game. The first goal was scored by Dana Hasson, assisted by C. Vachon. Marie-Andre Carriere, assisted by D. Hasson scored the second goal. Tristi MacSweyn, assisted by Melanie Prince and Anik Hagen finished the scoring. Leigh Ann Wheeler earned the shut out.



Pictured above (back l-r) Hazel MacDonald, Trainer; Marie-Andre Carriere; Gary Vachon, Coach; Caroline Papineau; Crystal Vachon; Reg Young, Assistant Coach; Leanne Laframboise; Tristi MacSweyn; Anik Hagen; Ray Prince, Manager.

Front (l-r) Sarah Sherwood; Vanessa Beveridge; Dana Hasson; Tiffany Holmes; Melanie Prince; Melissa MacDonald and Leigh Ann Wheeler. Absent from the photo: Jennifer Legue and Megan Lafave.

In the semi-final game, the girls lost 4-1 to the Toronto Lady Marlies. Tiffany Holmes scored the goal and Sarah Sherwood was in goal.

On Sunday afternoon, Cornwall faced off against Sarnia. After a scoreless first period, Tristi MacSweyn, assisted by Caroline Papineau scored in the second. Soon after, Melanie Prince, assisted by Marie-Andre Carriere and Anik Hagen scored the second goal. Leigh Ann Wheeler had another shut out.

This gave Cornwall the bronze medal and the bronze medal banner to bring back to Cornwall.

Fetterly Claims St. Lawrence Centre Honours

HOGANSBURG, NY - Racing fans flocked to see over two dozen race cars and go-karts at the St. Lawrence Centre Mall "Celebration of Speed" race car show this past Thursday through Sunday. Kevin Fetterly's #57C DIRT 358 Modified was selected "Fan Favorite" in open voting, with Massena's Eric Tyo receiving runner-up honors for his go-kart. The DIRT 358 Modified of Craig Ormsby from Schuyler Falls, NY was voted second runner-up. Both Fetterly and Ormsby compete weekly at the Frogtown International Speedway.

Race car displays represented all local forms of racing, including Frogtown's DIRT Modifieds, which included Bill Woodward, Sandy Roberts, Mike Reyell and Kyle Jacobs. Frogtown's "new look" Pro Stocks included Jody Swamp's #69 and Junior David's #14 Pontiac Grand Prix, which will be piloted by Cornwall's Dave Renaud.

The "Celebration of Speed" show included radio control car racing on Sunday afternoon. Nine-year-old Justin Woodward of Norwood claimed top honors in both the model car and racing poster contests.

Frogtown International Speedway opens its gates for the first time on Saturday May 1st.

South Stormont Ball Hockey

FINAL REGISTRATION

Saturday, April 24th, 1999
10:00 a.m. to 12:00 p.m.
Boys & Girls
Fee: $45.00

For Further Information
Call Chris at
346-5948



$28,900

One of the world's ten best engines - Ward's Magazine
- 190-HP, 3.0L, DOHC V6 engine
- 4 speed automatic transmission
- Automatic climate control air conditioning
- Sport-tuned suspension • Cruise control
- Traction Control System
- Power antenna, mirrors, windows and door locks
- Heated sport seats
- Anti-lock Braking System
- Premium AM/FM/CD with cassette and much more

Nissan Maxima ES Limited Edition

$32,900

The #1-selling import V6 compact sport utility vehicle‡
- 170-HP, 3.3L, SOHC V6 engine
- 5-speed manual overdrive transmission
- 4-wheel ALL-Terrain ABS • Limited-slip differential
- Air conditioning • Cruise control • Dual airbags
- Remote keyless entry • Anti-theft system
- Roof rack • Dark titanium- coloured bumpers
- Power windows, door locks and heated mirrors
- 100-watt AM/FM/CD with cassette stereo w/ 6 speakers
- Nissan Vehicle Immobilizer Security System

The New Nissan Pathfinder XE



The Nissan Enjoy The Savings Event

YEEEOOOW! I FEEL GOOD



Nissan Sentra XE
A Consumer's Digest Best Buy for 1998
- 115-HP, 1.6L, 16-valve engine
- 5-speed manual transmission
- XE Value Option Package:
  - Air conditioning
  - 4-speed AM/FM/cassette
  - Digital clock

$14,750

Nissan Altima GXE
A four-time Consumer's Digest Best Buy
- 150-HP, 2.4L, DOHC 16-valve engine
- 4-speed automatic (overdrive) transmission
- Air conditioning
- Cruise control
- Power windows, antenna, mirrors, and Smart Doors™ locks
- AM/FM/ cassette with four speakers

$20,900

Life is a journey. NISSAN Enjoy the ride.

*Plus freight, pdi, admin. and all applicable taxes dealer incentives assigned to dealer. Dealer may sell for less.

GRANT NISSAN 700 Rosemount Ave. Cornwall (613) 933-7555

CORNWALL MINOR SOFTBALL ASSOCIATION

KNIGHTS SOFTBALL

LIMITED SPACES IN ALL DIVISIONS

BOYS & GIRLS 5-19yrs.
SEASON BEGINS MAY 9TH
Call Kathy at 938-8732 TODAY!!

MIKE'S KARATE CLUB

INVEST IN YOUR FUTURE



SHORIN RYU KENPO

STARTING NOW! PEOPLE WHO GET A FRIEND TO JOIN WILL NOW GET ONE FREE SESSION PAID FOR.
FOR MORE DETAILS INQUIRE WITHIN

CHILDREN GAIN:	ADULTS GAIN:
- self confidence	- get into shape
- respect for others	- lose weight
- discipline	- learn to fight
- flexibility	- control of self
- many more	- many more

PARADISE FITNESS CLUB, 1515 PITT ST.

FRIDAYS		SUNDAYS	
Kids	6:00 pm - 7:00 pm	Kids	1:00 pm - 2:00 pm
Adults	8:00 pm - 9:00 pm	Adults	3:00 pm - 4:00 pm

Kids sessions are $75.00 for three months.
Adults sessions are $112.00 for three months.
KARATE IS THE PERFECT THING FOR EVERYBODY AGES 4 AND UP

PLEASE CALL 613-932-9054 or 613-932-1607

USED CAR specials

1993 TOYOTA CAMRY LE
loaded
value priced @ $11,995

1995 DODGE NEON
highliner, auto, air
value priced @ $6,995

1996 TOYOTA 4 RUNNER
fully loaded, leather
value priced @ $29,995

1996 DODGE NEON
highliner, auto, air
value priced @ $7,995

1996 AVALON XLS
fully loaded,
heated leather seats
value priced @ $23,995

1998 CAMRY CE
green, loaded, 26,000 km
value priced @ $21,995

1998 FORD CONTOUR SE
red, sport, loaded, 16,000 km
value priced @ $16,995

1999 CHEV CAVALIER
4 dr., 5 spd., 6,000 km
value priced @ $12,995

Rodger Grant TOYOTA
353 Pitt Street, Cornwall
932-1106

NASCAR Winston Cup Series

Andretti Completes Sweep

Andretti rallied from a lap down and from deep in the field to beat Jeff Gordon and Jeff Burton and win the 500-lap race at Martinsville Speedway.

The win was the second of Andretti's NASCAR Winston Cup Series career, but his first since joining Petty Enterprises last year. It was the third win in the last four years for the Petty team.

Andretti, who started 21st, spun on lap 49 after getting hit from behind by Ward Burton, causing him to lose a lap when the caution flag was not thrown.

He got his lap back by passing Gordon on lap 135 and staying in front of him until a caution on lap 184. He then spent the next 200 laps fighting his way back through the field.

He finally joined the leaders on lap 384, when his crew gambled on a two-tire pit stop to move Andretti to 4th place behind Gordon, Mark Martin and Burton. He ran the final 116 laps on just two fresh tires.

After losing 4th place to Rusty Wallace, Andretti began his comeback with about 50 laps to go, passing Martin for 4th and getting back by Wallace for 3rd.

He caught Gordon with just 13 laps to go and passed him on the next lap. With 10 laps remaining, he closed on Burton's bumper, pulling alongside him on lap 494.

Andretti pulled away from the points leader over the final laps, beating Burton to the checkers by more than a second.

RACE RESULTS

Race: Goddy's Body Pain 500 **Track: Martinsville Speedway**

Pos	Car	Name	Sponsor	Points	Bonus
1	43	John Andretti	STP	180	5
2	99	Jeff Burton	Exide Batteries	175	5
3	24	Jeff Gordon	DuPont Refinishes	170	5
4	31	Mike Skinner	Lowe's	160	0
5	6	Mark Martin	Valvoline	160	5
6	55	Kenny Wallace	Square D	150	0
7	2	Rusty Wallace	Miller Lite	156	10
8	88	Dale Jarrett	Quality Care/ Ford Credit	142	0
9	33	Ken Schrader	Skoal Bandit	138	0
10	44	Kyle Petty	Hot Wheels	139	5

STANDINGS

Pos	Driver	Pts	4	Jeff Gordon	1110	8	Mike Skinner	994
1	Jeff Burton	1239	5	Bobby Labonte	1055	9	Ward Burton	974
2	Dale Jarrett	1154	6	Rusty Wallace	1047	10	Tony Stewart	922
3	Mark Martin	1115	7	Terry Labonte	1028			

RACE SCHEDULE (all times Eastern)

April

Date	Race	Venue	TV	Time
25	DieHard 500	Talladega Superspeedway	ABC	1 p.m.

Gedoro's Fine Dining in Casual Comfort
158 Pitt St. 938-2791
Seafood Mardi Gras STARTS TODAY featuring Alaskan Crab

Local Basketball Team Wins Provincial Championships

The Cornwall Lions Minor-Bantam Girls Basketball team travelled to Napanee, Ontario for the provincial championships and came home with the gold medal. The Lions were seeded seventh in the 8 team tournament. On Friday night the Lions lost their opening game against the number 3 seed Mississauga Marauders by a score of 39-28. Top scorers for the Lions in that game were Kaitlyn Tierney with 10; Anna Dupuis had 6 and Genevive Labonté added 4. On Saturday they were up against the no. 2 seed Orillia Lakers and the Lions came out on top 31-19. Kaitlyn Tierney - 9; Anna Dupuis and Casey Emard with 6 each; and Genevieve Labonté - 4. In order to advance to the playoff round, the local squad had to win their next game against Barrie, which they did convincingly with a 41-25 score. Top scorers were Kaitlyn Tierney - 11; Genevieve Labonte - 9; Anna Dupuis - 6; Casey Emard - 6.

The Cornwall team finished second in their pool and advanced to the playoff round on Sunday. In the semi-final game the Lions won over the Gloucester Wolverines A. In a very exciting and close game, the Lions prevailed with a 30-28 win. Genevieve Labonté led the way with 9 points. followed by Casey Emard and Kaitlyn Tierney with 6 each. In the championship game, the Lions put in an outstanding performance by beating Bracebridge 43-37. The game was a close low scoring affair. Both teams were playing tough defense but in the final quarter the Lions were able to outscore their opponents 18-12. In this game, Casey Emard was the top gun with 14 points, followed by Genevieve Labonté with 10. Kaitlyn Tierney added 6 and Anna Dupuis 5. After the gold medal presentation, a special "Tournament Hustle" award was presented to Casey Emard for her outstanding play throughout the tournament. Every member of the team played in every game of the tournament and they all contributed to the success of the team. Other players on the team are Cassie Roy, Melissa Levac, Emilie Séguin, Michelle Leroux, Hannah Emard, Meagan Jacobs-Thomas, Brianne Vervoorn and Valerie Grondin. The team is coached by Karen Tierney and Alain Roy and the assistant is Melissa Tierney.

TUNE UP TIME!
• Lawnmowers • Boat Motors • Trimmers
• Chainsaws • Snowblowers • Snowmobiles
MARK'S SMALL ENGINES Sales & Service
All Work Guaranteed
1511 Gerald St.
938-9222

ANNOUNCEMENT
Phil Williams sales manager of Rodger Grant Toyota is pleased to announce that
FRANCINE LOSEY
has joined their Sales Team

Francine has many years experience in the automotive industry and she would like to invite her many friends and former customers to visit her at her new location.
Rodger Grant TOYOTA
353 Pitt Street, Cornwall 932-1106

Bridge Results

N/S
1. Brunelle MacDonald - Mona MacPhee
2. Myrna Carpenter - Nicole Lemieux
3. Jocelyn Campbell - Mabel Chan
E/W
1. Muriel Contant - Terri Lalonde
2. Mardie Davies - Eva Kittle
3. Margaret Evans - Keith Walker

Section "B"
N/S
1. Jean Forbes - Terry Forsyth
2. Grace Leroux - Pauline Pinard
3. Evelyn McPhail - Jean Stokes
E/W
1. Marjorie Raymond - Madan Seth
2. Verna Beaulieu - Adelaide Hunter
3. Alice Brennan - Joe Loney

Cornwall & District Bridge Club
Apr. 15/99
N/S
1. Richard Fawthrop - Voyteck Pomykalski - 70%
2. Jeanine Alain - Barbara Taylor
3. Margaret Campbell - Jeana Reilly
4. Mel Colbran - Pat Fitzharris
E/W
1. Richard Baird - Bruno Carriere - 73%
2. Jocelyn Campbell - Nelsa Kalil
3. Ron Jenne - Steve Lassner
4. Carol Reus - Maureen Walker

Senior Citizen's Bridge Club - Apr. 16/99
Section "A"
N/S
1. Terry Forsyth - Lydia LeGault
2. Carol Reus - Maureen Walker
3. Mildred Cleary - Mona MacPhee
E/W
1. Ben Bouvier - Madan Seth
2. Claudette & Guy Drouin
3. Jessie Boyd - Rhea Petry

Section "B"
N/S
1. Dora Barrington - Hermine Ladouceur
2. Rita O'Brien - Bert Chausse
3. Jean Boileau - Pat McIntosh
E/W
1. Verna Beaulieu - Velma McDougall
2. Ida Cadieux - Lyette Ladouceur
3. Georgette Lauzon - Marian Lemieux

Seaway Bridge Club - Apr. 19/99
N/S
1. Lorraine Gauthier - Jeanette Scrimshaw
2. Janie & Don MacDiarmid
3. Pauline Pinard - Peggy Seymour
E/W
1. Jocelyn Campbell - Rhea Petry
2. Lyette Ladouceur - Roy Parmalee
3. Roxana Danis - Janice Keen

Cornwall Community Bridge Club
Apr. 19/99
1. Charila Heller - Lalit Mohan
2. Bruno Carriere - Ron Jenne
3. Richard Baird - Brian McCartney
4. Audrey Blair - Homer Grant

Martintown Bridge Club - Apr. 6/99
N/S
1. Jim & Jean Campbell
2. Doris Lambert - Fay Hudspeth
3. Mary Walton - Emily MacInnes
E/W
1. Helen MacLeod - Elizabeth Stewart
2. Joe & Estelle Loney
3. Allan McLeod - Henry Repczyk

Alexandria Bridge Club - April 20/99
N/S
1. Elizabeth Marjorrisson - Jim Campbell
2. Don Crawford - David Graham
3. Eva Lefebvre - Hélène Leduc
E/W
1. B. Carrière - Bill Cunning
2. René Bélanger - Michel Duplantie
3. Lorna Grant - Homer Grant

PLAY IT AGAIN SPORTS
K2 inline K2 INLINE SOFTBOOT NOW IN!
37 Ninth St. East (next to Maynard's YIG) 936-2020



CLAUDE'S SMALL ENGINES LIMITED
203 Eleventh St. W., 933-0275



Leasing/financing plans from Toyota Credit Canada Inc. O.A.C. Offers valid on new 1999 models leased and delivered by May 31st, 1999. License, registration, insurance, and taxes are extra. Lease includes a maximum of $750 for freight & P.D.E. *Based on a 48 mos, walkaway lease rate of 3.8% on Tercel CE (model BC53LM-B manual transmission) with downpayment of $950 or trade equivalent. First payment and security deposit of $225 due on delivery. Total lease obligation of $9,974 and purchase option price of $6,311 based on max. of 96,000 kms. Additional km charge of $0.07 if applicable. MSRP for Tercel CE (model BC53LM-B) $14,025. *Based on a 48 mos. walkaway lease at a rate of 5.8% on Corolla VE (model BR12EP-B) with downpayment of $2,200 or trade equivalent. First payment and security deposit of $275 due on delivery. Total lease obligation of $13,192 and purchase option price of $7,922 based on max. of 96,000 kms. Additional km charge of $0.07 if applicable. MSRP for Corolla VE (model BR12EP-B) $17,605. *Based on a 48 mos. walkaway lease at a rate of 4.8% on Camry CE (model BC22KP-B) with downpayment of $2,500 or trade equivalent. First payment and security deposit of $350 due on delivery. Total lease obligation of $16, 852 and purchase option price of $11,399 based on max. of 96,000 kms. Additional km charge of $0.10 if applicable. MSRP for Camry CE (model BG22KP-B) $24,780. *Based on a 48 mos. walkaway lease at a rate of 5.8% on RAV4 (model HP10VM-B) with downpayment of $3,500 or trade equivalent. First payment and security deposit of $350 due on delivery. Total lease obligation of $17,852 and purchase option price of $12,863 based on max. of 96,000 kms. Additional km charge of $0.10 if applicable. MSRP for RAV4 (model HP10VM-B) $26,250. † Finance example $20,000 at 4.8% per annum equals $375.60 per month for 60 months. C.O.B. is $2535 for an obligation total of $22,535. Finance example: $20,000 at 2.8% per annum equals $440.92 per month for 48 months. C.O.B. is $1164.16 for an obligation total of $21,164.16. 2.8% financing available on Tercel, Corolla, Camry, RAV4, Tacoma and Avalon. See participating Toyota Dealer for details. Dealer may lease/sell for less. Freight and P.D.E. not included in MSRP. Financing excludes Camry Solara.


Jacques-Yves Parisien

Sandra Sauve

Vernon Campbell

Ed Poburyny

Rob Hounsome

HIGHLAND TOYOTA
Main St., Maxville 527-2735 ~ 1-800-664-7353

ASK THE CHEF



By Chef Gilles Gagnier
McIntosh Country Inn, Morrisburg

Raspberry Lemon Cheesecake

Is there an official Cheesecake Mecca in Ontario? If not, I would be the first to nominate Brinston, seeing as how two of the best recipes I have seen for cheesecake have been submitted by readers from Brinston. This one is a real treat. It was featured on our dessert table this past Thursday, prepared to perfection by one of my dessert experts, Madeline Claxton. She tells me that it was an easy recipe to follow. Many thanks to Darlene Riddell for submitting this recipe, I extend an invitation to you Ms. Riddell for dinner for two in our dining room The Orchard, on us, featuring your dessert. I have recently begun to consider compiling a cookbook featuring the recipes sent to me by you the reader. If you'd like to see one of your recipes published, please send it to me and I'll see what I can do.

RASPBERRY LEMON CHEESECAKE

Crust:
1 cup graham crumbs
1/2 cup butter or margarine melted
2 tbsp. sugar

Filling:
750 grams cream cheese (3 packages)
1 cup sugar
3 tbsp. all purpose flour
1 tbsp. lemon peel, grated
3 tbsp lemon juice
4 eggs

Raspberry Topping:
300 grams frozen unsweetened strawberries (thawed)
1/3 cup sugar
2 tbsp. corn starch
1 tbsp. lemon juice

Heat oven to 325 degrees. In medium bowl, combine crust ingredients, press in bottom of springform pan (9"). Bake 10 minutes, set aside to cool. Heat oven to 425 degrees. In large bowl, combine filling ingredients, except eggs. Beat with electric mixer until light and fluffy. Add eggs, one at a time. Beat well after each egg has been added. Pour filling into crust. Bake 10 minutes, then reduce heat to 275 and bake one hour. Remove from oven, run a sharp knife around edge of pan, cool on a wire rack. Drain raspberries reserving juice. In a small saucepan, combine sugar and cornstarch, stir in lemon and raspberry juice. Cook and stir over medium heat until mixture boils. Simmer one minute. Stir in raspberries once cooled. Chill. Just before serving, spread topping over cheesecake. Serves 8 to 10.
Bon Appetit!

PHARMACIE EASTCOURT PHARMACY
1380 Second St. E., Eastcourt Mall
PRESCRIPTIONS DAILY
We Process
• Ontario Drug Benefit • Assure Card Ontario Blue Cross
• WCB • Green Shield • Prudential • RX Plus
• DVA • Confederation Life
MON. - SAT.
9:30 a.m. - 9:00 p.m
937-0956

Michel Menard, D.D.
DENTURIST
Immediate Appointments
Dental Repair
Complete, Partial & Soft Plates
at
"Smiling Prices"
50 Ste. Catherine
St. Polycarpe, P.Q.
1-450-265-3332

Friskies
ask the VET

Q I'm planning a family vacation and want to take our pet along. What do I do?

A *Travelling with your pet required advance planning to ensure the vacation is a positive one for both your family and your pet. If heading overseas, some countries have a quarantine period for yoru pet. Information for different destinations can be provided by the country's consulate. Health certificates and/or vacination certificates are required when crossing national borders.*

If you are flying, it is essential to place your pet in a carrier. The carrier must be approved by the airline; if you don't own one you can rent one from the airline. if you intend to take your pet on board with you (an option only for small animals), make sure you reserve the space ahead of time. Reservations are also necessary for animals travelling in the cargo hold.

Use common sense when travelling by car. First, to lessen the chance of motion sickness, do not feed your pet prior to departure. Plan to stop every couple of hours to walk your pet and give it fresh water. Always make sure your pet has its collar on with both a rabies and I.D. tag attached.

If your pet is a nervous traveller, tranquilizers may be required to calm it down or prevent motion sickness. Discuss this with your vet, who will provide you with instructions on how to use the medication if it's necessary.

There are certain hotels and motels that allow pets, but research this in advance and reserve rooms. If you follow these guidlines, you, your family and your pet should have a relaxing and a rewarding travelling experience.

Tips More than 50% of pet owners mix dry and canned foods..

For More Information About Your Pet ... Contact

Hospital Member
A.A.H.A. AMERICAN ANIMAL HOSPITAL ASSOCIATION
St. Lawrence Valley Animal Hospital
Dr. R.P. Tropea
Dr. M. Viezel
Dr. R. Hood
435 PITT ST.
CORNWALL
24 HOUR EMERGENCY SERVICE
932-4094

Lifestyles

New Study To Help People Quit Smoking

Dr. Patricia Smith knows a lot about the desperate craving for a quick whiff of nicotine. She can relate to the person who stands out in the frigid Canadian weather to take a quick puff, or the person who searches frantically for the last smoke in a pack. As a teenager, the Waterloo researcher smoked. And as an adult, she has spent a lot of time studying people who do, and who wish they didn't.

What piqued Dr. Smith's interest in studying the addiction to nicotine is the way smoking controls people, and how they often feel powerless to stop. People don't like being controlled by it," she said. Yet those who attempt to resist the temptation often find they cannot.

As a behavioural psychologist at the department of health studies and gerontology at the University of Waterloo, Dr. Smith is interested in the behaviours that people find hard to control. In her latest research, she is focusing on a specific population: those older than 45. This population is more likely to respond to treatment, and Dr. Smith has found that older people are frequently very motivated to quit smoking. "The fear factor starts to come in to play a little more," she explained. "They see the likelihood of becoming ill as something that can happen to them personally."

Another unique aspect of this study is that participants are chosen from a pool of hospital patients. Patients are being asked to take part in a study where they are offered assistance to stop smoking. In this setting, smokers who wish to quit may have an advantage in their quest to stop smoking in that they have already started to withdraw from nicotine since being admitted to the hospital where smoking is not permitted.

Patients who exhibit a desire to quit are then randomly assigned to one of two groups. In one group, patients are given materials to read about how to stop smoking. In another group, patients receive a variety of self-help materials in addition to literature, such as visual and audio materials. This group will also be counselled about smoking cessation by a nurse, and will be called seven times after leaving hospital and given telephone counselling. At the end of one year, the number of patients in each group who are still not smoking will be compared, Dr. Smith explained.

Three hospitals in Southern Ontario are being included in the study, and 778 people will take part. Results are expected to be available in 2001. If one group does statistically better than the other, then other studies will follow, Dr. Smith said. The ultimate goal, and one which Dr. Smith believes will come to fruition, is that the successful model of getting patients to quit smoking will be incorporated in as many hospitals as

possible. Dr. Smith cautioned that this would likely take a lot of work. It would mean getting the information out to everyone and seeing that the program is similar in all institutions. "At that point it's almost like franchising." But if many more smokers receive the help they need to stop smoking, then all the work is worthwhile, she noted.

Dr. Smith is very excited about this study. This is the first study in this country in which the typical hospitalized patient is being selected for a smoking cessation program. "Nothing like this has even been done in Canada," Dr. Smith said. It has, however, been done in the United States. Dr. Smith bases her work on studies she was involved with while studying at Stanford. She expects the results may differ, however, because of the differences in the healthcare systems. The patients involved in similar studies in the US were wealthier than those involved in the Canadian study, where all patients have equal access to the medical system.

Dr. Smith is also involved in other smoking cessation research. In one study, she and other researchers are investigating the success of a 1-800 smoking cessation counselling telephone line. In another, they are conducting a survey of attitudes toward smoking policies, and yet another study is looking at the psychological factors related to intentions to quit smoking. Dr. Smith is also involved in several studies on smoking and youth. Money for this in-hospital study is being provided by the Canadian Cancer Society, through its scientific partner, the National Cancer Institute of Canada, which has also funded some of Dr. Smith's previous research. "I think they do wonderful work," Dr. Smith said. "Without them we couldn't do programs like this that directly affect people in the community."

VILLA LONG SAULT VILLA
Independent Living in a Country Setting

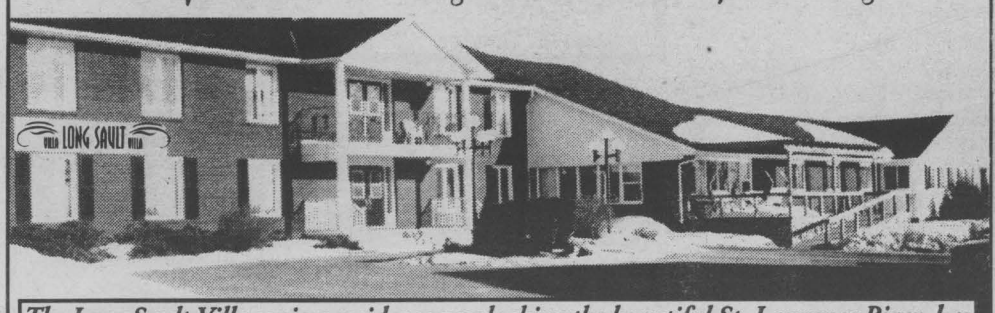

The Long Sault Villa seniors residence overlooking the beautiful St. Lawrence River, has been fully renovated and modernized. New owner, Henri Lecours, invites you to see all that is available for an independent and enjoyable lifestyle in a country setting.



Standard private units starting at $38 per day.
• Semi-private accommodations at $30 per day
• Respite Care and Vacation Care available.

Pictures is a recently modernized room at the Long Sault Villa over looking the St. Lawrence River.

For Your Personal Health
- Bi-Weekly Doctor's Visits
- Attendant Care Services
- Pharmacy Services - Registered Practical Nurse
- Medication Storage and dispensing service

The Long Sault Villa It's a comfortable drive from:

Cornwall	.10 minutes		
Winchester	.45 minutes	Chesterville	.35 minutes
Finch	.20 minutes	Morrisburg	.20 minutes
Ingleside	.10 minutes	Iroquois	.30 minutes

Henri Lecours, B. Comm. • Owner
53 Plaza Drive, Long Sault
Ontario K0C 1P0

New Owner: New Administration
For a private viewing call: (613) 534-2307
1-888-518-2388

OBITUARIES

LeBLANC - Irene Marie

Passed away at the Cornwall General Hospital on Sunday, January 17th, 1999. Mrs. Irene Marie LeBlanc, age 69 years, born in Cornwall, of 128 Marlborough Street North, Cornwall. Dear daughter of Lillian (Bertie) Laplante and the late Paul Beaudoin. Dear sister of Albert Beaudoin (Margo), Roger Beaudoin, Mrs. Flora Paquette and Jean (Mrs. William Gove), all of Cornwall; Lilly (Mrs. Cid Taillon) of Syracuse, New York and Dorothy Allard of London, Ontario. The funeral took place on Wednesday, January 20th, 1999 from the Lahaie and Sullivan Cornwall Funeral Homes, West Branch to the Memorial Chapel. Interment at Nativity Parish Cemetery.

LALONDE - Riley Francis

Passed away at his residence on Monday, January 18th, 1999. Mrs. Riley Francis Lalonde, age 61 years, born in Cornwall, of 120 Augustus Street, Apt. #814, Cornwall. Dear son of Grace Roach and the late Albert Lalonde. Dear brother of Milton Lalonde (Rose) of Niagara Falls, Ontario; Aletha McDonald (Patrick) of Brampton; Shirley Belmore (Clarence) and Joan Lepage (Marcel), both of Cornwall. Also survived by many nieces and nephews. A private funeral took place on Thursday, January 21st, 1999 from the Lahaie and Sullivan Cornwall Funeral Homes, West Branch to the Memorial Chapel, followed by cremation at the South Branch Crematorium.

McEVOY - Howard Arnold

Passed away at the Hotel Dieu Hospital, Cornwall on Tuesday, January 19th, 1999. Mr. Howard Arnold McEvoy, age 71 years, born in Osgoode, Ontario, of R.R. #1 Cornwall, Ontario. Dear son of the late Raymond McEvoy and the late Margaret Gillesie. Beloved husband of the late Lolita McEvoy (Prevost). Loving father of Arnold McEvoy (Debbie), Gabriel McEvoy (Louise) and Ralph McEvoy (Nicole), Bernadette (Mrs. Jacques Lapierre) and Bernadine (Mrs. Terry Robertson), all of R.R. #1 Cornwall and Elaine (Mrs. Yvon Delorme) of Cornwall. Loving grandfather of thirteen grandchildren. Dear brother of Walter McEvoy (Mary), Rev. Father Francis McEvoy, Michael McEvoy (Marilyn) and Dennis McEvoy (Frances), all of Ottawa; Madeleine (Mrs. Leonard Thompson) and Beatrice (Mrs. Jim Quinn), both of Ottawa; Rev. Sister Alice McEvoy of Thailand; Genevieve (Mrs. Roy Warnell) of Kingston and Miss Mary McEvoy of Calgary, Alberta. Also survived by his sister-in-law, Mrs. Pat McEvoy of Ottawa. Predeceased by two brothers, Vincent and Gerald McEvoy and his sister-in-law, Beatrice McEvoy. The funeral took place on Saturday, January 23rd, 1999 from the Lahaie and Sullivan Cornwall Funeral Homes, East Branch to Precious Blood Church. Interment at Precious Blood Cemetery. Rev. Francis McEvoy officiated, assisted by Monsignor D.B. McDougald, Monsignor Rudolphe Villeneuve, Rev. Denis Lefebvre, Rev. Gerald Poirier, Rev. George Maloney and Archdeacon Gordon Bryan. The Most Reverend Bishop Eugene Larocque presided over the final commendation and farewell. The pallbearers were Terry McEvoy, Tony Delorme, Tommy Delorme, Frank Prevost, Marc Sproule and tim Willoughby. The honourary bearer was Jason McEvoy. Mr. McEvoy was an honourary member of the Knights of Columbus, Council #5068; Chairman of the Sponsor of the Day Campaign, Children's Treatment Centre; Glen Walter Citizen of the Year, 1996; Past Deputy Chief Glen Walter Fire Department and Member for 35 years and a retired carpenter and maintenance supervisor of Bestview Health Care Centre.

PARENT-BRAULT - Alberta

Passed away at Parisien Manor, Cornwall on Wednesday, January 20th, 1999. Mrs. Alberta Parent Brault, in her 89th year, born in Sudbury, Ontario, formerly of Augustus Street. Dear daughter of the late Octave Belanger and the late Rose Serrurrier. Beloved wife of Lionel Brault and the late Raphael Parent. Survived by many nieces and nephews. Predeceased by three sisters, Reverend Sister St. Fidele (Eliza), Mrs. Corinne Labelle and Mrs. Marie Parisien. Cremation in South Branch Crematorium. Rite of Committal at a later date in Notre Dame Cemetery, Cornwall. The funeral arrangements were entrusted to the care and direction of the Boulerice Funeral Home Ltd., 218 Montreal Road, Cornwall.

LAMONTAGNE - Elzear Emile

Passed away at the Ottawa General Hospital on Thursday, January 21st, 1999. Mr. Elzear Emile Lamontagne, age 89 years, born in St-Zacharie, Quebec, of 1451 Brookdale Avenue, Cornwall; formerly of Kirkland Lake, Ontario. Dear son of the late Jules Lamontagne and the late Eva Frechette. Beloved husband of Laura Lamontagne (Cyr). Dear brother of Albert Lamontagne of North Bay; Mrs. Emerina Martineau and Mrs. Jeanne Martineau, both of Cornwall; Mrs. Rose Chartrand of Chapeau, Quebec and Blanche (Mrs. Lucien Gariepe) of Malartic, Quebec. Predeceased by three brothers, Omer, Joe and Leo Lamontagne and by three sisters, Mrs. Marie Ange Bouffard, Mrs. Alice Lebrun and Mrs. Lucienne Geoffrey. The funeral took place on Monday, January 25th, 1999 from the Lahaie and Sullivan Cornwall Funeral Homes, West Branch to Ste. Therese de Lisieux Church, followed by cremation at the South Branch Crematorium. Rev. Denis Vaillancourt of Ste. Therese de Lisieux Church officiated. The pallbearers were Rene Lafrance, Maurice Lebrun, Marcel Bouffard, Guy Leberge, Olivine Lebrun and Aline Lafrance.

JULICH - Olga Lillian

Passed away at the Hotel Dieu Hospital, Cornwall on Friday, January 22nd, 1999. Mrs. Olga Lillian Julich, age 83 years, born in Ottawa, of St. Andrew's West, Ontario. Beloved wife of Henry Julich. Loving mother of Ted Julich (Natasha) of Maitland and Louise (Mrs. Yvon Laplante) of Cornwall. Loving grandmother of Keith (fiance of Katherine), Derrick, Christopher and Liza. Dear sister of Mrs. Agnes Bailey of West Brome, Quebec. Predeceased by her parents, Mr. & Mrs. Olson and by one brother and two sisters. The funeral took place on Tuesday, January 26th, 1999 from the Lahaie and Sullivan Cornwall Funeral Homes, West Branch to the Memorial Chapel, followed by cremation at the South Branch Crematorium. Rev. Roy Babstock officiated.

BRANCHAUD - Emma Marie

Passed away at her residence on Friday, January 22nd, 1999. Mrs. Emma Marie Branchaud, age 88 years, born in Alexandria, Ontario, of 620 Ridley Avenue, Cornwall. Dear daughter of the late Telesphore Dorie and the late Delma Belisle. Beloved wife of the late Leon Branchaud. Loving mother of Harold Lalonde of St-Jovite, Quebec; Mrs. Jean Laferriere of Cornwall and Mrs. Marjorie Cholette of Ville Emard, Quebec. Loving grandmother of nine grandchildren and eight great grandchildren. Dear sister of Alex Dorie (Helen), Mrs. Victoria Lauzon and Alice (Mrs. Roy Pecore), all of Cornwall and Mrs. Florence Huffman of Lucan, Ontario. Predeceased by her previous husband, William Lalonde; one brother, Louie Dorie and by one sister, Mrs. Loretta King. The funeral took place on Tuesday, January 26th, 1999 from the Lahaie and Sullivan Cornwall Funeral Homes, West Branch to St. Columban's Parish Church. Interment at St. Columban's Parish Cemetery. Rev. Louis Groetelaars of St.Columban's Parish Church officiated. The pallbearers were The Nativity Guards.

LEBLANC - Muriel Lillian

Passed away at the Cornwall General Hospital, Cornwall on Saturday, January 23rd, 1999. Mrs. Muriel Lillian Leblanc, age 66 years, born in Cornwall, of R.R. #1 Paragon Road, Cornwall. Dear daughter of the late Leo Godin and the late MaryJane Lauber. Beloved wife of Bernard Leblanc. Loving mother of Michael Leblanc (Debbie) of Almonte, Ontario; Carl Leblanc of Hinton, Alberta; Phillip Leblanc (Cheryl) of Cornwall; David Leblanc (Cecile) of R.R. #1 Cornwall; Debbie (Mrs. Tom Geneau) and Christine (Mrs. Gary Taillon), both of Cornwall. Loving grandmother of fifteen grandchildren and two great grandchildren. Predeceased by one sister, Mrs. Kathleen Leroux. The funeral took place on Wednesday, January 27th, 1999 from the Lahaie and Sullivan Cornwall Funeral Homes, West Branch to the Memorial Chapel. Interment at Notre Dame Cemetery.

DELORME - Telesphore Pierre

Passed away at the Cornwall General Hospital, Cornwall, on Sunday, January 24th, 1999. Mr. Telesphore Pierre Delorme, age 74 years, born in Alexandria, of 210 Sixth Street West, Cornwall. Dear son of the late Arnest Delorme and the late Elizabeth Robitaille. Beloved husband of Rita Delorme (Delorme). Loving father of Raymond Delorme (Pat), Yvon Delorme (Elaine), Germaine (Mrs. Robert Lalonde), Collette Delorme (Tim), Simone (Mrs. Bert St. Pierre), Lise (Mrs. Marcel Lalonde) and Stella Delorme (Claude), all of Cornwall and Yvonne (Mrs. Richard Lamer) of Lunenburg. Loving grandfather of thirteen grandchildren and seven great grandchildren. Dear brother of Louis Delorme of Lachute, Quebec and Juliette (Mrs. Fern Paquette) of Ottawa. Predeceased by one brother, Ludger Delorme. The funeral took place on Thursday, January 28th, 1999 from the Lahaie and Sullivan Cornwall Funeral Homes, West Branch to the Memorial Chapel, followed by cremation at Magnus Poirier Inc. The pallbearers were Robert Lalonde, Telesphore and Tommy Delorme, Michael Lamer, Rick James and Paul Saucier.

DESROSIERS - Dianna Patricia

Passed away at the Hotel Dieu Hospital, Cornwall on Wednesday, January 27th, 1999. Dianna Patricia Desrosiers, age 29 years, born in Montreal, Quebec, of R.R. #1 Williamstown, Ontario. Beloved daughter of Guy Desrosiers and Helen Meilleur. Loving mother of Alexander Desrosiers, at home. Dear sister of Anne Marie Desrosiers of Cornwall and Caroline Desrosiers of Toronto. Loved granddaughter of Armand and Germaine Desrosiers of Rigaud, Quebec. Also survived by many aunts, uncles and cousins. Predeceased by one infant daughter, Karine. The funeral took place on Monday, February 1st, 1999 from the Lahaie and Sullivan Cornwall Funeral Homes, West Branch to Nativity Co-Cathedral, followed by cremation at the South Branch Crematorium. Monsignor Rejean Lebrun of Nativity Co-Cathedral officiated, assisted by Rev. Louis Groetelaars. The pallbearers were Anne Marie Desrosiers, Vicky Romero-Champagne, Emile Brabant, Cleo Bazinet, Fernand Ouimet and Arnold Fobert.

DeMERCHANT
Robert Thomas

Passed away in Cornwall on Thursday, January 28th, 1999. Mr. Robert Thomas DeMerchant, age 23 years, born in Cornwall, of 320-C Augustus Street, Cornwall. Beloved son of Thomas DeMerchant and Judy Burson. Loving father of Tyler DeMerchant, of Cornwall. Dear brother of Margaret DeMerchant of Brockville and Carol DeMerchant (Louis) of Cornwall. Loved grandson of Eileen (Lothian) Burson. Also survived by many aunts, uncles, nieces and nephews. Predeceased by his grandparents, Vincent (John) Burson, Gilbert DeMerchant and Margaret (Legue) DeMerchant. The funeral took place on Tuesday, February 2nd, 1999 from the Lahaie and Sullivan Cornwall Funeral Homes, West Branch to the Memorial Chapel, followed by cremation at the South Branch Crematorium. Mr. DeMerchant was an employee of Difiniti Laser Inc.

ROCHON SAUMUR - Carolyn

Passed away at the Hotel Dieu Hospital on Tuesday, February 2nd, 1999. Mrs. Carolyn Rochon Saumur, in her 48th year, born in Cornwall, formerly of 371 Eleventh Street East, Apt. #1, Cornwall. Dear daughter of Alice (Gagne) Rochon of Cornwall and the late Claude Rochon. Beloved wife of Claude Saumur. Loving mother of Carine Saumur of Long Sault. Dear sister of Richard Rochon (Celine) of Newington, Denis Rochon (Suzanne), Michel Rochon (Karen) and Denise Tyo, all of Cornwall. Loving grandmother of two grandchildren, Sabrina and Troy. The Liturgy of the Word was celebrated privately in the Memorial Chapel of the Boulerice Funeral Home Ltd., 218 Montreal Road, Cornwall, on Thursday, February 4th, 1999 at 11:00 a.m. Spring interment in Notre Dame Cemetery. Rev. Romeo Major officiated.

SCULLY - Elma Jean

Passed away peacefully at the Janet MacDonell Pavilion, Cornwall, after a prolonged struggle. Mrs. Elma Jean Scully, age 95 years, born in Preston, Ontario, formerly of 41 Amelia Street, Cornwall. Dear daughter of the late James Hewitt Woolner and the late Elma Jane Hagey. Beloved wife of the late Edwin Penfold Scully. Loving mother of Dr. Patricia Irwin (wife of Dr. Maxwell Irwin) of R.R. #1 Long Sault. Loving grandmother of Debra Foster (Rob), Ted Irwin (Linda), Dr. Paul Irwin (Lise) and Heather Irwin Peters (Iggie). Loving great grandmother of Christopher, Jonathan, Matthew, Brendon, David, Laura, Alexandra, Dayna and Maxwell. Predeceased by one sister, Mary Isabel Woolner. The funeral took place on Saturday, February 13th, 1999 from the Lahaie and Sullivan Cornwall Funeral Homes, West Branch, followed by cremation at the South Branch Crematorium. A private family service was held on Monday, February 15th, 1999 in the Memorial Chapel of the Funeral Home. Reverend Peter Praamsma officiated.

JODOIN - Alice Martine

Passed away at the Hotel Dieu Hospital, Cornwall on Wednesday, February 10th, 1999. Mrs. Alice Martine Jodoin, age 86 years, born in Combermere, Ontario, of 15 Edward Street, Apt. #402, Cornwall. Dear daughter of the late Henri Perrier and the late Agnes Lavictoire. Beloved wife of the late Ernest Jodoin. Loving mother of Vivian (Mrs. Rene Forget) of Pierrefonds, Quebec and Raymond (Ray) Jodoin (Doris) of Cornwall. Loving grandmother of Randy and Roxane Jodoin and Paul and Michel Forget. Also survived by four great grandchildren, Jason, Allison, Amanda and Nicholas and by her sister, Jeanne (Mrs. Vincent Servage) of Chesterville and sister-in-law, Mrs. Kathleen Perrier of Cornwall. Predeceased by two brothers, Francis and Rolland Perrier and by one sister, Mrs. Cecilia Lalonde. The funeral took place on Friday, February 12th, 1999 from the Lahaie and Sullivan Cornwall Funeral Homes, East Branch to Nativity Co-Cathedral, followed by cremation at the South Branch Crematorium. Monsignor Rejean Lebrun of Nativity Co-Cathedral officiated, assisted by Reverend Mr. Gordon Bryan, Archdeacon. The pallbearers were The Nativity Guards.

GRATTON - Henri Aurele

Passed away at the Hotel Dieu Hospital, Cornwall on Thursday, February 11th, 1999. Mr. Henri Aurele Gratton, age 85 years, born in Alfred, Ontario, of 408 St. Felix Street, Cornwall. Dear son of the late Jean Baptiste Gratton and the late Delisca Brisebois. Beloved husband of Myrtle Gratton (Van Dyke). Loving father of Suzanne (Mrs. Bob Smith) of Cornwall; Jean (Mrs. Ken Kaddatz) of Bath and Aline (Mrs. Steve Poirier) of Glen Walter. Loving grandfather of seven grandchildren, seven great grandchildren. Dear brother of Mrs. Annette Proulx of Cornwall. Predeceased by two brothers, Gilbert and Rheal Gratton and by six sisters, Mrs. Gilberte Legault, Mrs. Lucie Latreille, Mrs. Laurette Major, Mrs. Anita Charlebois, Mrs. Lea Tessier and Mrs. Leona Dupuis. The funeral took place on Saturday, February 13th, 1999 from the Lahaie and Sullivan Cornwall Funeral Homes, East Branch to St. Felix de Valois Church, followed by cremation at the South Branch Crematorium. Reverend Roger Desrosiers of St. Felix de Valois Church officiated. The pallbearers were Byron Kyer, Brian Poirier, James Kaddatz, Chris Olner, Kelly Kaddatz and Allan Olner.

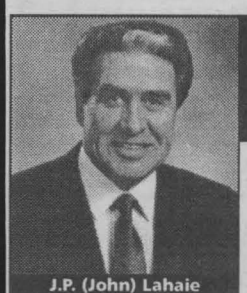
J.P. (John) Lahaie
Owner and Founder


Claudette R. Lahaie
Owner-Funeral Director

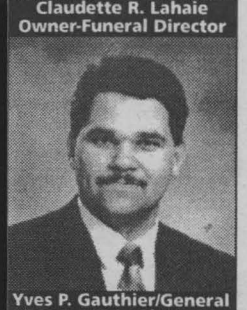
Yves P. Gauthier/General
Manager-Funeral Director

DON'T RISK IT

TURN TO A FRIEND AND WRITE IT DOWN

The time following death of a family member is extremely emotional causing people to forget wishes discussed earlier. Simply telling a relative or friend your preferences about casket selection, clothing, burial, cremation, etc. is not enough.

Don't take chances. Scheduling the time now to discuss pre-arrangements, writing them down with us, and having a copy made for your family is one of the most loving things you can do.

Besides, a Lahaie and Sullivan pre-arrangement plan is a tax shelter (all interest earned is income tax free), freezes the prices at the current level, and allows you to make easy installments to suit your budget.

For emotional and financial peace of mind, don't risk it. Turn to a friend. Call Lahaie and Sullivan Cornwall Funeral Homes today.

35 YEARS 1964 1999

LAHAIE & SULLIVAN
CORNWALL FUNERAL HOMES

"Turn to a Friend"

"People Helping People"

EAST BRANCH
614 First St. East
933-2841

WEST BRANCH
20 Seventh St. West
932-8482


Raymond L. Sullivan
Owner-Funeral Director


Claudette M. Lee
Administrator

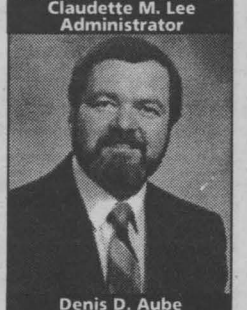
Denis D. Aube
Dir. of Services-Funeral Dir.



Hello ... Is There Anyone Out There? We want to remind everyone out there that this is your public forum ... we need to hear from you, so mail, fax or drop off your little anecdote or gossip to: 329 2nd St. W., Cornwall, Ont, K6J 1G8 or by Fax 933-0024 or E-mail your little ditty to us at snews@seawaynews.on.ca

SCUTTLEBUTT

Attention VW Owners ... the Cornwall & District VW Club would like to invite you to their next monthly meeting. Come out to Mexicali Rosa's on May 10th - 7 p.m. sharp!

Caller wonders **why the parking lot on the north-east corner of Sydney & Second streets is blocked off** with concrete barriers? Couldn't it be put to good use ... isn't a parking lot made for parking?

Canam Movies
INVENTORY TIME
WE'RE OVERSTOCKED IN NEW & USED MOVIES
SUPER PRICES • GREAT SELECTION
STORE OWNERS AND WHOLESALERS WELCOME QUANTITY DISCOUNTS
365 11th St. East
936-6926

Big congratulations goes out to **Anita & Gilles Diguer** for their recent opening of **"Premier Uniforms"** ... good luck & best wishes!

from friends, the Clines.

CALL US TODAY! Phone: 936-1888 Fax: 932-6818
Premier Uniforms
Quality Industrial & Business Uniforms
Golf Shirts ◆ Hats ◆ Jackets
Custom Cresting & Embroidery
EXCEPTIONAL PRODUCTS
EXCEPTIONAL SERVICE
GUARANTEED!

Bricks & Bats to the people who stole my park bench off my front porch on First Street on Easter Saturday. It was a golden oak coloured bench made of wooden slats and black cast iron legs and sides. Many items get stolen and sold in yard sales. Anyone knowing of such events should contact the police to try to put a stop to this. Can't anyone have something nice without worrying about having it stolen?

Kinsmen Club of Cornwall will host *Kinsmen & Kinette National Presidents this Monday night at a dinner/reception.* Past members are invited. Call Ken Scott to reserve.

That's Life ... the day you go to the grocery store in rollers & sweats is the day you meet Mr. Right!

Congratulations to everyone involved with the second annual fundraising dinner for the Dave Ezard Athletic Fund held last week. **The 7-course gourmet "Titanic-style" $150.-a-plate dinner took in $1,500.** for a grand total of more than $5,000. Bravo!!

RCA & GE TV & VCR SERVICE
Bill MITCHELL TV & Audio
1410 Pitt Street North 933-3133

For the cycling enthusiasts ... a new group called the Outdoor Group meets every Saturday at 9:30 a.m. at the Bandshell. Cycle to Long Sault and back. For more info. call 938-4949. Everyone is welcome to come and have some fun. See ya there!!

We would like to thank **Theresa from Weekend Edition** for all her help every time we shop there. She is so pleasant and sweet and we wish that everyone in retail was more like her. Thanks again Theresa.

Your customers,
B. Snider & T. Shallow

Locey's LIMO & DELIVERY SERVICE
• BEER • LIQUOR
• FAST FOOD
• PHARMACIES • ETC.
"Fast Friendly Service"
930-9221



To everyone from Cornwall who was able to attend the special Memorial Service held in memory of our fallen OC Transpo comrads at the Corel Centre on Sunday, April 18th, it was *overwhelming to see the convoy of buses and touching to see everyone come together* as one big family to show their support and share their pain. "Hats off" to the Cornwall Transit Drivers and management who took time from their busy weekend to show their support from Cornwall. I'm sure that the families, friends and co-workers really appreciated your presence.

To all those non-custodial parents out there, who feel cheated by the system. **BE PATIENT!** No matter how many obstacles are put before you, remember that eventually, common sense will prevail. There are more important issues regarding children than $$$$. On April 12th, after more than six years, I can finally say that my children's well being has been put ahead of $$$.

M.L.

Hey Mom's & Dad's ... summer's almost here - **if you son or daughter wants to play softball,** call Kathy at 938-8732 now. Limited spaces available in all divisions and the season is starting.

SEAWAY SMILE

Every week, the "Smilers" at AdVantages Advertising author "Seaway Smile" ... a little bit of humour to get your week off to the right start.
The "Smile" can be accessed via the internet too!
http://www.nivek.ca/advantages/smile.htm
Your own submissions are always welcome!
Send them to smile@nivek.ca.

2 BEES OR NOT TWO BEES

Two bees ran into each other. One asked the other how things were going.

"Really bad," said the second bee, "the weather has been really wet and damp and there aren't any flowers or pollen, so I can't make any honey.

"No problem," said the first bee, "Just fly down five blocks and turn left and keep going until you see all the cars. There's a Bar Mitzvah going on and there are all kinds of fresh flowers and fresh fruit."

"Thanks for the tip" said the second bee and flew away.

A few hours later the two bees ran into each other again and the first bee asked, "How'd it go?"

"Fine," said the second bee, "It was everything you said it would be."

"Uh, what's that thing on your head?" asked the first bee.

"That's my yarmulka," said the second bee, "I didn't want them to think I was a wasp."

STREET SMART AdVantages ADVERTISING Since 1979 with an ATTITUDE
Custom Logoed Promotional and Textile Products
55 Water St. W. Suite 240
938-8591

There are many buildings in the downtown area that could be cleaned up and refurbished. Some are just "eyesores". Maybe the City should look into it if they want to keep promoting Cornwall as a clean and beautiful City!

Congratulations to **Chantal Gray** of Newington on winning the Spelling Bee Cornwall Region, two years in a row and then walking down the runway hours later as an Angie's model featuring Ron's Fabric fashions.

Proud of you ... Gramp's, Apple Hill

Spring Cleaning? For crystal clear windows with no lint residue, use newspaper (Seaway News paper, of course) instead of paper towels. Spray with glass cleaner and wipe with the newspapers. The newsprint cleans while the paper absorbs moisture and leaves no lint.

Give a man a fish and you feed him for a day. Teach him to fish and you get rid of him on weekends.

What is this we hear about Georgie Boy at La Maison Tavern??

Great Selection for Mother's Day



Mother & Son
by Robert Duncan
LOGAN'S GALLERY Gift Shop
A Gallery Like no Other
204 2nd St. East
938-3629



Time to explore the rest of your backyard?
$532 Value Priced
M-CLASS. The Maritimes. The Prairies. The Rockies. In a Mercedes-Benz M-Class, consider them your new backyard. To learn more about the M-Class, we invite you to visit us for a test drive.
Fairview Garage Ltd.
Cornwall, Ontario 613-933-0570
Mercedes-Benz
©1999 Mercedes-Benz Canada Inc., Toronto, Ontario. A DaimlerChrysler Company.
Based on a typical 27 mth. closed end lease with $8,900 down or trade. Taxes, shipping, dealer prep. extra.

Rumour has it that if you need to get in touch with **Shania Twain** ... just contact **Larry Wheeler.** Shania appreciated the attention so much that she sent him a little present. ***Remember Larry, she was waving at you!!***

Caller is disgruntled with a local grocery store for recently raising their price for home delivery of groceries. Seems to be the thing to do nowadays ... take from the consumers. **Everything keeps going up except our wages!!!**

The O.S.P.C.A. in Cornwall is a **non-profit organization and it depends entirely on your donations to exist.** Let's help them help the animals. Some items on their wish list include: pet food, clay cat litter, Kleenex, paper towels, shredded paper, rubber gloves & office supplies.

Thought for the week ... behold the turtle; he makes progress only when he sticks his neck out.

James Conant

Tips for the tightwad: Don't waste money on expensive spray air freshners; use perfume instead. Simply spray some on a cotton ball and wipe it on light bulbs around the house. When you turn the lights on, the heat releases the scent. Lavender oil or vanilla extract also works well.

Congrat's to **Jim McCosham** for giving the old college try to stopping smoking.

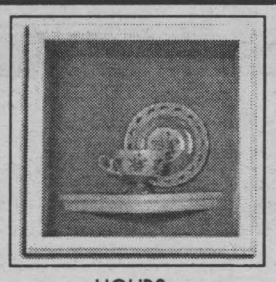

HOURS:
Mon.-Sat. 11-3
Closed Wednesday & Sunday
Life's Precious Moments
Beautifully Displayed & Protected
Medals • Athletic • Heirlooms
Collections • Family Mementos
DEMPSTER'S Frameworks
1007 Montreal Rd., 938-7265

No matter what goes on in the world, the good or bad, the birds will always be there to entertain us with their singing and chirping. These busy little creatures will help you relax if you're feeling down. Just take a walk and listen.

THE MEMORY STONE
LAHAIE & SULLIVAN MONUMENTS
EAST BRANCH
614 First Street East
933-2841
"Turn to a Friend"
WEST BRANCH
28 Seventh Street West
932-8482
A Lasting Tribute with a Quality Monument

LET'S CELEBRATE

Bonus Every Let's Celebrate Ad will be entered in a draw and a weekly winner will win a

Gedoro's
Fine Dining in Casual Comfort
Cornwall's Place for ...

DINNER CLUB CARD
PLUS ... A GEDORO'S MUG!

This Week's Winner: Leane & Robert

TO PLACE YOUR AD

Phone or Write Your Ad of 24 words or less and enclose $8.50 handling charge, plus $7.50 for a photo.
Over 24 words, 25¢ per additional word, per week

DEADLINE: 5 PM TUESDAY

How You've Grown Sweetie



celebrated
April 22nd, 1999
Birthday #1

Alexandre D. Thibert



We will always love you,
Mommy & Daddy
XXOO

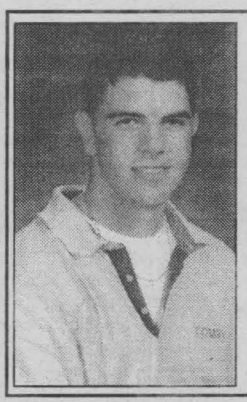

Gotcha!
Happy 18th Birthday to the most wonderful son & brother

Jamie Plumadore

celebrating on April 24th
Love Mom, Dad, Sheri & Tommy



Wedding Reception
in honour of

Leane Emery & Robert Leduc

Friday, April 30th ~ 9pm-1am
Knights of Columbus, Amelia St., Cornwall
D.J. ~ Light Lunch ~ Everyone Welcome



Mixed Party
in honour of

Shannon Burnie & Mark Snelgrove

Saturday, April 24th • 8pm-1am
Murphy's Inn
D.J. ~ Light Lunch ~ Everyone Welcome

THE CHILDREN OF
Mike & Lorraine Montcalm
invite family & friends to their parents

25th Wedding Anniversary Celebration

Sat., May 1st, 1999 ~ 9:00 p.m. -1:00 a.m.
Moose Creek Community Hall
Bring a smile, stay awhile, your presence is their cherished gift



Happy Birthday *Vicky Brown*

celebrating on April 25th
your friends Gilles & Diane (& Ginger too!)



Nerdy, Nerdy Look Who's 30!

Gotcha Christine!



Happy 9th Birthday Sweetheart

Amanda Flanigan

celebrating on April 26th
Love Daddy & Chantal XOXOX

Chronic Fatigue Syndrome



Lise Cyr (left - rear) with adopted mom Janet Tiffen, sister Erica and dad Tom.

Chronic Fatigue Syndrome is an extreme illness that causes weakness of the bones and mind, tiredness, extreme pain and headaches. If you think you understand disease, think again. First, you get the flu and it doesn't go away. Your glands swell and stay that way, they hurt. All your muscles ache, your joints ache, sometimes you have chills, at other times you feel like you are on fire because you are burning up with fever. You can't get to sleep and you are exhausted all the time. When you do get to sleep, it's only for two or three hours. You can't remember what you did yesterday or an hour ago. You have brain, stomach and immune problems all the time. It may last years. What causes this syndrome? They don't know. They think the cause could be from an earlier onset of flu viruses. Who can contact this illness? No one is immune. Even reading becomes difficult. Now you understand. There is no cure, but research continues.

On a more personal note, here is what my friend, Janet Tiffin, who suffers from this syndrome had to say to me, Lise Cyr, her long time friend.

If you have surgery and anesthetic, it takes months to recover. It's important to have a doctor to believe in you. Many of them have little knowledge about this illness. I have three doctors in London and two in Toronto that have diagnosed my illness. The Women's College Hospital in Toronto, at the Environmental Clinic, conducted tests that proved positive. Chronic Fatigue Syndrome is a real disease and active in my body.

Michel & Melanie Marleau
are pleased to announce the birth of their son

Mathieu



born on Sunday, March 14th, 1999
weighing 8 lbs., 3-1/2 ozs.
A little brother for Melissa
Proud grandparents are Leon & Pauline Belair and Richard & Sylvianne Marleau

---

WINDOW SHOPPING?
Call FM Windows & Doors

FM WINDOWS & DOORS
Established 1978

Manufacturer Direct Pricing

SPRING EVENT!!
DON'T PAY A CENT

FREE ESTIMATES

Lifetime Warranty - All Window Components - Easy To Clean - No Painting - Energy Savings

NO MONEY DOWN NO INTEREST YES MAY 2000! **NO PAYMENTS 'TIL MAY 2000**

Limited Time Offer O.A.C



Lucille & Bob Tessier
Your Job's Done Right The First Time!

Pick Up The Phone & Call Now (613) 932-8121 * 1-800-394-8670
FM WINDOWS DOORS & SIDING

Consumers' Choice Award 1998 For Business Excellence

Cornwall, Alexandria, Hawkesbury, Vankleek Hill and surrounding area

50 Best Managed Private Companies

SEAWAY BARGAINMART

DEADLINE: WEDNESDAY 5 pm

933-0015

Circulation: 32,812 copies

MasterCard VISA

Ontario Community Newspaper Association

BLANKET CLASSIFIED ADVERTISING

ALL ONTARIO INSERT
188 Newspapers, Min. Cir. 1,499,490
CROSS CANADA INSERT
590 Newspapers, Min. Cir. 4,623,738

CALL FOR DETAILS
SEAWAY NEWS Tel.: (613) 933-0014
Fax: (613) 933-0024
e-mail: snews@seawaynews.on.ca

CLASSIFIED ADVERTISING RATES
PHONE: 933-0015

Classified Advertising (G.S.T. included)

CASH RATES

- $8.50/week 24 words or less, (25¢ each additional word per week).
- $15.50/2 weeks. 24 words or less, (23¢ each additional word per week.).

DEADLINE: Wednesday 5 pm before publication. The advertiser agrees that the publisher shall not be liable for damages arising out of errors in advertisements beyond the amount paid for the space actually occupied by that portion of the advertisement in which the error occurred, whether such error is due to the negligence of its servants or otherwise and there shall be no liability for non-insertion of advertisement beyond the amount paid for such advertisement.

COMPANIONS' CORNER

To Place Your Ad: write your ad of 24 words or less and enclose $26.50 plus your name, phone and proper mailing address (postal code) (this is only for our records). This will be for 2 insertions. Over 24 words, 23¢/ additional word/week. Deadline is 5 pm Wednesday.

Mail to Companions' Corner, Seaway News,
329 Second St. West, Cornwall, Ontario
K6J 1G8.
Mail pick up, no charge.
Mailed replies: $6.00

For Readers:

To respond to an ad, there is "no charge", just send your letter to the appropriate CC number, c/o Seaway News, 329 Second St. West, Cornwall, Ontario K6J 1G8.

COPY CHANGES

Customers are allowed one copy change prior to ad publication. Copy changes, after the ad has been published, are treated as a "new ad" and will be paid for accordingly. On "sold" items, no credits are issued. However, in the case of cancellations, once an ad has been placed and paid. There is no refund or credit given.

NOTICE

It is our wish to serve you through the classifieds, however, Seaway News can't possibly verify the legitimacy of all ads. **DO NOT SEND MONEY OR GIVE YOUR CREDIT CARD NUMBER** to any company offering employment. Legitimate firms do not charge potential employees for a job.

Opportunities to earn money at home by assembling products, etc. should be examined carefully. Check references of these companies. Do not send money or give your credit card number until you are satisfied you are going to get what you bargained for.

LET THE BUYER BEWARE.

~~~~~~~~~~~~~~~~~~~~~~~~~

Published weekly and distributed by Seaway News, 329-2nd St. W., Cornwall K6J 1G8. The Publisher will not be responsible for any errors in any advertisement after one insertion.

Advertising is accepted on the condition that in the event of a typographical error, that portion of the advertising space occupied by the erroneous item together with reasonable allowance of signature will not be charged for but the balance of the advertisement will be paid for at the applicable rate.

In the event of a typographical error advertising or services at the wrong price(s), goods or services need not be sold. Advertising is merely an offer to sell. The offer may be withdrawn at any time.

There shall be no liability for non-insertion of an advertisement beyond the amount paid for such advertisement.

The Publisher reserves the right to edit, revise, classify or reject an advertisement.

The views of contributing writers are not necessarily the viewpoints of this newspaper or its publishers.

Letters to the editor are welcomed. They may be reprinted with changes in spelling or grammatical construction. All letters must be complete with signature, address and phone number. If not, they will not be printed.

SEAWAY NEWS
Serving Cornwall and Area

COMPANIONS CORNER

SWF, 33, 5'6", gentle, tranquil, nostalgic, sentimental, curious, concern, polite, solitude, hesitant, lightly spirited, sobriety, bliss, tender, enjoys bowling, darts, seeks compatible SW. CC1920.

SWM, SLIM BUILD, looking for SF with or without children for possible longterm relationship. Non-drinker, smoker. I love the outdoors. CC1923.

GENTLEMAN, 65, good health, nice looking, 5'11" tall, 200 lbs, non-drinker, non-smoker, winter home in Florida. Looking for nice lady not heavy set, to share expenses & remaining years. Please send photo & phone number. CC1922.

ATTRACTIVE WWF, 30's, tall, long blonde, endowed, affectionate, smart, witty, passionate, loving, lustful, trustworthy, tamable. Summer fun, music, movies, dancing, dinning, cuddling, etc. Seeking: clean, strong, taller, energizer, compatible male for mutually satisfying relationship. CC1924.

SENIOR LADY, bilingual, active, sense of humour, honest, non-smoking, likes gardening, singing, dancing, T'aiChi, yoga. Seeking gentleman, 60's, w/similar interests. Serious replies only. Phone # please. CC1921.

ADULT ENTERTAINMENT
✓ Lingerie
✓ Adult Books
✓ Novelties
• Marital Aids • Lotions
• Video Tapes • Magazines
• CD's • MUCH MORE
EXOTIC EXPOSE
St. Lawrence County's Adult Centre
OPEN 12 NOON - 10 pm daily
Corner of Rt. #56 & Town Ridge Rd.,Massena
South 2 miles to Don's Orange Mini Mart
315-764-1954

D.W.F. 40's, 150-lbs, non-smoker, occasional drinker. Seeking male for long-term relationship who enjoys walks, movies, outdoors. CC1919.

2 APTS/CONDOS FOR RENT

209 CARLETON, 2 bdrm, $460/mth, utilities paid. Quiet bldg, older person preferred. Newly renovated, washer/dryer hook-ups. Available immediately. Call 938-3542.

AVAILABLE IMMEDIATELY. 50A Danis. Upstairs 2 bdrm apt. Heat, fridge & stove included. No pets pref. $460/mth. Call 937-0847.

57-A LEONIA, 1 bdrm upstairs apt, $395/mth. Fridge, stove & parking. Very clean & cozy. Ideal for 1-person or couple. Avail. May 1st. Call 933-4780.

RESIDENTIAL AREA, 1 bdrm furnished apt, utilities paid. Washer/dryer, cable, private entrance, parking, smoke-free, large livingroom. Avail. May 1st. $400/mth. Safe & quiet, behind Eastcourt Mall. 938-8490.

LARGE 1 BDRM apt. Fridge, stove, parking & storage. $350/mth, pay own utilities. Call 936-0967.

2 BDRM APT, $550/mth, heat & lights included, north end. 3 bdrm, $550/mth, pay own utilities, east end. 4 bdrm split, $840/mth, gas furnace, hardwood floors, finished basement, big yard, Ingleside. Call 932-9590 or 936-0903.

CLEAN, LARGE, 2 bdrm apt. Washer/dryer hookups, $580/mth, utilities included. Bachelor, w/fridge, stove & utilities included, $380/mth. References. No dogs. Call 938-3936.

APARTMENTS FOR RENT

bachelor, 1&2 bdrm.
security bldg., video surveillance
bachelors from $399 incl. util.
call 932-7891
Mon. - Fri. 9:30 - 4:30

LARGE MODERN 3 BDRM upstairs apt. Living, dining, large kitchen, separate eating area, laundry with hook-ups. $575/mth. Immediate occupancy. Call 932-2214, 9 to 6pm.

SPACIOUS 2 BDRM APT, 2nd floor, quiet location, 19-A Louisa, laundry hook-ups. No pets. $485/mth, with utilities. Available June 1st. Phone 931-1041.

236 MARLBOROUGH, near General Hospital, 2 bdrm main floor apt, $435/mth, plus utilities, available June 1st. Quiet & clean apt. 936-1927.

AVAILABLE IMMEDIATELY, 2 bdrm side-by-side, Sydney St. $550/mth, utilities included. Also, 2 bdrm upper, stove & fridge, utilities, $450/mth, near Hospitals. Call 347-2858.

RENEAL ST. Available now. Upstairs 2 bdrm apt. Laundry room, carpeted, parking. No pets. $475/mth, plus utilities. Call 932-2150 or leave message.

1 BDRM UPSTAIRS APT, bright, good location, $450/mth, utilities included. 1 bdrm loft apt, $425/mth, utilities included, fridge & stove, North end. Call 932-9701.

CLOSE TO DOWNTOWN CORNWALL, quiet bldg, 1 & 2 bdrm. apts. Renovated washrooms, freshly painted throughout. Hardwood floors, heat, hot water, fridge, stove, parking included. (613)543-2401.

AVAILABLE NOW, 1 bdrm apt, very clean, newly painted & decorated. $360/mth, plus utilities. Mature person only. Call 932-0941.

APARTMENT FOR RENT

Large modern 3 bdrm. upstair apt. Living, dining, large kitchen, separate eating area, laundry with hook-ups. $575/mth. Immediate occupancy. Call 932-2214, 9 to 6 pm.

1 BDRM MODERN basement apt. Includes fridge, stove & utilities. Gas fireplace. Near bus stop. Available May 1st. Call 933-3097.

AVAILABLE NOW, large 1 bdrm, country setting. Fridge, stove & utilities included. Call 931-2806.

SUMMERSTOWN - 2 bdrm upstairs apt. Fridge, stove, all utilities paid, $550/mth. Available May 1st. For single or couple only. Beautiful view on waterfront. Call 932-2129, leave message.

WEST END, single house, 2 bdrms, garage, $400/mth. East end, furnished 1 bdrm apt, $400/mth, utilities paid. No pets. Call 932-4376.

2 BDRM APT, 322 Cumberland, $515/mth, with heat & electricity. Also, 2 bdrm apt, 227 Louisa, $500/mth, with heat & electricity. No pets. Call 534-8454.

EAST END. Available May 1st. 2 bdrm upstairs apt. Large front porch, basement. $400/mth, plus utilities. Call 932-6258.

3 BDRM APTS, immediate or May 1st. 210-14th St. West, large, 6-plex, carpeted, laundry hook-ups, yard, parking, balcony. Nearby schools, bank, bus, medical clinic. 1 @ $495/mth, plus utilities. 1 @ $595/mth, plus utilities. Call Ace Property Management, 936-1533 or leave message.

LARGE 2 BDRM APT. Main floor. 405B Alice. Available June 1st. $463/mth, pay own utilities. Call 938-9449.

AVAILABLE JUNE 1ST. 1 bdrm downstairs apt. 216 McConnell, north of Montreal Road. Parking, washer/dryer hook-ups. No pets. $550/mth, includes utilities. Call 933-4347.

MARKETPLACE

"Advertise Across Ontario or Across the Country"

ANNOUNCEMENTS

THE PROVINCIAL CHAPTER OF ONTARIO IODE - Thanks to all the volunteers across Ontario who work tirelessly to help those in need. THANK YOU!! Phone: 1-905-522-9537.

BUSINESS OPPS.

CASH IN/CASH OUT Coke, Pepsi, Hostess, M&M. Restock established unique vendors in your area. No selling. Full-time, part-time. Minimum investment $13,980. 1-888-503-8884 24 hours.

PAYPHONES. Now you can own them. Most financially secure home based business in the world. Substantial $$/yr. potential. Min. invest $9,600. Investment is guaranteed. Serious inq. only. Call for your free video kit. 1-800-253-9779.

LOOKING FOR A HOME BUSINESS??? Part/Full time. Excellent earning potential. $450 down. Call 1-204-745-3907 (6-10pm).

CAREER TRAINING

Exciting well paid careers in computer programming. We will prepare suitable applicants. Ministry of Education Registered Home Study Diploma Program. Financial assistance, loaner computer systems and job placement tools available. No experience necessary. CMS 1-800-477-9578.

EDUCATIONAL OPPS.

COUNSELLOR TRAINING Institute of Canada offers on-campus and correspondence courses toward a Diploma in Counselling Practice, to begin May 31/99. Free catalogue, call 24hrs. 1-800-665-7044.

EMPLOYMENT OPPS.

SWISS AU PAIR agency seeking au pair/nannies. Travel to Europe, learn a language. Sunshine Au Pair, telephone +41 22 756 82 03 (Switzerland). Fax +41 22 756 82 00. E-mail: sunshine@pbc.ch.

FOR SALE

SAWMILL $4895 SAW LOGS INTO BOARDS, planks, beams. Large capacity. Best sawmill value anywhere. Free information 1-800-566-6899. Norwood Sawmills, R.R 2, Kilworthy, Ontario P0E 1G0.

FRANCHISE

58 FRANCHISES IN CANADA. We provide training, equipment and start up inventory. You bring enthusiasm, honesty and drive. CALL FIBRENEW 1-800-345-2951.

HELP WANTED

CARE FOR VACANT HOMES part time in YOUR AREA: weekly visits, grass/snow, light cleanup. Must be bondable, have own equipment, car and access to fax. Monthly commission. THE HOUSESITTERS, 1-800-304-6873, Ext. 802.

SALES HELP WANTED

$$CHOCOLATES$$ Spring is coming. Make lots of money selling chocolate bars. New products available, fast delivery. Fund Raising available. Call now 1-800-383-3589

ADOPTION

ADOPTION an OPTION? Creative, fun-loving couple have warm home and hearts to share with infant. Legal, confidential. Arlene/Marc, 1-888-325-0106 or social worker Barbara (416)447-8575.

STEEL BUILDINGS

NEW STEEL BUILDINGS....Go Direct and Save. 4:12 roof pitch. 25 x 30 $3,900.00. 25 x 40 $4,900.00. 30 x 40 $6,500.00. 35 x 50 $7,600.00. 40 x 60 $10,800.00. 45 x 80 $18,400.00. Others. Pioneer....1-800-668-5422.

Winter Inventory Clearance. Buy the strongest building on earth, protect yourself against mother nature. Huge savings on workshops and garages. Ready for Delivery Call 1-800-668-5111 ext. 536.

COMMERCIAL STRAIGHTWALL BUILDINGS, Not Quonsets or Woodframes up to 150ft wide, 12ft to 30ft sidewalls. No gimmicks or stories. Factory Direct. Priced to sell. 1-877-898-0508

WANTED

BUYING STERLING SILVER CUTLERY, sets or single pieces, silver teasets, napkin rings, Moorcroft, Gouda, jewellery, Hummels, Royal Doulton, silver plate. For private appointment 1-800-267-2732, 514-684-3528.

• It's Affordable • It's Fast • It's Easy • One Bill Does It All
• Northern Ontario $76 • Eastern Ontario $138
• Western Ontario $130 • Central Ontario $134 • All Ontario $390
• National Packages Available • Call this paper for details!

FITZGERALD MOTORS LTD.
PAUL'S PICK OF THE WEEK!
91 CHEV EXT CAB
SHORT BOX PICK UP
$10,995.00
QUALITY PRE-OWNED VEHICLES

98 DODGE NEON SOLD
4 dr., automatic ba... warranty $11,995
98 CHEV BLAZER LS SOLD
4 dr., loaded, green demo $27,995
97 DODGE CARAVAN
7 pass. van, loaded, 63,000km $15,495
97 FORD ESCORT
4 dr., sport, stand. shift $9,500
97 FORD WINDSTAR
quad seats, fully loaded, 55,0000km $17,995
97 CHEV BLAZER SOLD
4 dr., auto., loaded, ...km $24,995
97 PONTIAC GRAND PRIX
4 dr., auto., loaded, 60,000 km $17,995
96 FORD TAURUS LX
loaded with leather, 60,000km $13,500
96 DODGE STRATUS SOLD
4 dr., auto. with air $11,995
96 CHEV. CAVALIER
2 dr., 5 spd., air, 83,000km $9,500
96 DODGE STRATUS ES
4 dr., loaded with leather $11,995
96 CHEV REG CAB 2WD PICK-UP
auto., air, tilt, cruise, 8 cyl. motor $15,995
95 NISSAN ALTIMA
4 dr., white, very clean $10,995
94 CHEV BLAZER 4x4
loaded with leather, 97,000km $17,300
94 FORD EXPLORER
4 dr., auto, air, 4x4, 54,000km $14,995
94 F150 PICK UP
reg. cab, auto., 6 cyl. $9,495
93 CHEV LUMINA SOLD
4 dr., auto., very clean $6,995
91 GMC REG CAB PICK UP SOLD
8 ft. box, 305 moto... ..... $8,995
91 CHEV EXT CAB PICK UP
short box, 2 WD, 8 cyl. motor $10,995
89 FORD F150 XLT LARIAT SOLD
short box, pick up, auto., 8 cyl. $6,995

FITZGERALD MOTORS LTD.

PAUL
125 Cornwall Centre Rd.
Cornwall
932-4514
~~~~~~~~~~~~~~~~~~~~~~~~~

02 - APARTMENTS FOR RENT

ACE PROPERTY MANAGEMENT 936-1533
"Let us find you a place at no charge!"

APARTMENTS

- 521 Carleton, 1 bdrm, apli, basement $335 + lights
- Westend large 2 bdrm upst parking $500. incl.
- Grand Ave 1 bdrm upst stove/fridge $400 incl.
- 7th E. 1 bdrm bstmt fresh paint parking, $415 incl.
- Carleton 3-1 bdrms apli, front porch, parking $360
- 16 Sixth, 1-bdrm main floor parking $350+
- 4th St. 2-2 bdrm mn flr front & back unti apli, $425+
- 521 Carleton 2-bdrm upst apli, balcony $437+lights
- 205 Easton 2-bdrm main floor apli parking $510 incl.
- 2-bdrm lrg, apli, carpet, yard view of river $600 incl.
- 210 14th St. 3-bdrm lrg apli, parking mn & upst $595+
- Marlb St. Bach bsmt apli & utilities $300.00
- 7th St. W., studio, main floor, apli, $360.00 incl.
- Anthony, 2 bdrm, duplex, parking, $450.00 +
- 2nd St. W., 2 bdrm, upst, apli., util., $350.00 incl.

HOMES

Glen Oak Cres. 3-bdrm bung dining area, pool $750+
7th St. Semi 3-bdrm, yard deck 1200 sq. ft. $800 incl.

APT/SECURITY BUILDINGS

RIVERVIEW COURTS
2-bdrm bsmt front $525.00 back $500 incl.
2-bdrm mn fl, front $600.00 bck $575.00 incl.
2-bdrm up flr, front $575.00 back $550.00 incl.
1-bdrm bsmt back $380.00 incl
Appliances & Parking
FREE LAUNDRY & RECONNECTING FEES

805 MARLBOROUGH ST. N. (SECURITY)
Large 1, 2 & studio units $360.00 to $575.00
Utilities, appliances, parking included

84 FENNEL CRESCENT (SECURITY)
Large modern 2 bdrms appliances parking
balcony, laundry facilities $550.00+

425 11th STREET WEST (SECURITY)
Lrg 1 bdrm, appli, util, laundry $475 incl.

Call our 24 hr. info. line for a complete list of available apts. 930-2060, code 1533

AVAILABLE IMMEDIATELY. East end. 3 bdrm apt. Heated, fridge, stove, washer/dryer hook-ups, parking. Call after 5:30, 933-5720.

LARGE UPSTAIRS 2 BDRM apt. All conveniences. Good locations. No furniture or appliances supplied. Everything paid. Low rent. Call 933-7516.

LARGE 3 BDRM apt. Available immediately. Washer/dryer hook-ups, parking. $450/mth, heat & electricity included. Call 936-6639.

CENTRALLY LOCATED. Available May or June 1st. Clean 1 bdrm downstairs apt. Parking, washer/dryer hook-ups. Quiet person please. $325/mth, plus utilities. Call 938-0242.

COZY 2 BDRM APT with parking & washer/dryer hook-ups. $350/mth. On Clark Avenue. Call 933-1972 or 932-6277.

INGLESIDE, 2 BDRM apt w/fridge & stove. Heat, hydro & parking included. Near shopping centre. Available May 1st. $470/mth. Call 613-347-3247.

621-A ST. FELIX, 1 bdrm basement apt, $325/mth, pay own utilities. No pets. References. Call 347-3248.

INGLESIDE, 1 & 2 BDRM apts. Available immediately. $350. & $375/mth, plus utilities. Fridge, stove, parking & laundry facilities. Call 534-2875.

ONE & TWO BDRM APTS. Centrally located. Available immediately. Fridge & stove. $350. & $375/mth, plus utilities. No dogs. Call 936-6961.

SPACIOUS 1 & 2 BDRM APTS. Clean & quiet. Reasonable rents, locker space, parking, coin-operated laundry. References required. Call 931-2633.

EAMERS CORNERS - Large clean 1 bdrm basement apt. Fridge, stove & utilities included. Parking, large yard. Close to bus stop. Avail. June 1st. $470/mth. No pets. 938-8839.

SECURITY BLDG. Apts for rent. Bachelor, $375/mth. 1 bdrm, $425/mth. 2 bdrm, $550/mth. Includes fridge, stove, heat, electricity, parking, laundry room in building. 933-9471.

LARGE 2 BDRM upstairs apt. Parking, gas heat. $495/mth, plus utilities. Must see to appreciate. No pets. Call 938-9593, leave message.

EAST END, 1 bdrm apt. Close to college, bus stop at door. $450/mth, includes utilities. Call 938-2982 or 930-1353 after 6pm.

THREE BDRM APT, available May 1st. Centrally located. 4-pce bath, large basement. $460/mth, plus utilities. Call 936-6961.

1 & 2 BDRM APTS, Ingleside, $410. & $510/mth, includes utilities & cable. 1 & 2 bdrm apts, Riverside Heights near Morrisburg, $445. & $525/mth, incl. utilities. 3 bdrm apt, Williamsburg, $565/mth, incl. utilities. 543-3604.

737 & 900 FIRST ST. EAST. Available immediately, bachelor & 1-bdrm apts. $250. to $450/mth, utilities, fridge, stove included. References required. Call for appointment after 6pm, 931-2594 or 932-7055.

5 ARTICLES FOR SALE

SEARS LAWN TRACTOR, 11 h.p., excellent condition, $550. Fridge & stove, gold, $300. Bathtub, toilet, sink, white with all taps, $150. Bi-fold doors with tracks, 9 sets, $100. or $15/set. Call 931-2441.

1-PC. UNIT WITH stainless steel top with fridge, stove, sink. Call 933-3149.

Spring is here ...
which means GREAT DEALS on washers, dryers, stoves, ffidges, mattresses & couches
GERARD'S USED FURNITURE
936-9300
427 4th St. W.

BABY CRIB with mattress. Electrohome air conditioner, 5,000 BTU. Gas BBQ Shepherd. Lounge chair & cushion, used 2 months. Remington 12-gauge semi-automatic. 933-4560.

DIG YOUR OWN Lilac trees. $5/tree. Long Sault. Call 534-2396 & leave message.

TWIN-TILT SKIDOO trailer for older machines, $200. Sanyo microwave & stand. Desk w/4-drawers. Best offer. G.E. stove, $200. Call 938-5434 or 932-7060.

1995 BOMBARDIER SEADOO SPX. Compete w/cover & single Northtrail trailer. Excellent condition. $4,500. or B.O. Call 930-2599, leave message.

USED RAILROAD TIES, $5. Ideal for landscaping, retaining walls, etc. Also available, switch & bridge ties of various sizes & lengths. Delivery at nominal cost. 613-346-5574.

THREE WHEEL XJS Scooter. Just like new, new batteries. One-owner, hardly ridden. Can be seen at 565 Lynwood Dr. $1,500. firm. Call 932-1399.

QUEEN SIZE BDRM SET includes headboard, mattress, box spring, frame, 2 night tables, 2 dressers. $300. Call 933-6095.

FREEZER WANTED
Local Children's Camp requires chest freezer for their summer camp. If you have a good used, chest freezer, and want to donate to this camp, please call Rick at 933-0014. M-F 8-5. We will pick up. Freezer must be in working order. Your generosity will be appreciated by our 500 plus children.

Poppy's Pawns Plus
Top Prices Paid For Fine China, TV's, VCR's, CD's, Movies, Tools, Antiques, Small
We Pawn, Buy, Sell & Trade
224 Pitt Street 933-2333

FIREPLACE SCREEN 25"H x 36"W, sand bag game with 8 pockets like new, small white sink for bathroom, Nintendo with Duck Hunt cassette, Super Mario Bros. like new. New black Paklite featherweight suitcase, 28x17x7 on wheels with accessible handles. 2 bowling shoe bags, 1-green, 1-brown, like new. Call 525-3349.

6 ARTICLES WANTED

WANTED BY COLLECTOR - Old glass telegraph & telephone insulators. Also brass railway padlocks & lanterns. G.T.R. etc. Call 613-823-3444.

D. Johnson's Antiques Inc.
~ Antiques Bought & Sold ~
Open 7 days a week 9am-5:00pm
Wade Tea Figurines Wanted
Hwy. 138 Just N. of Cornwall 932-0766

LARGE 3-CUSHION SOFA, brown, like new. 6-drawer dresser. 2-tier glass coffee table. Call 932-6219.

ATTENTION HOME EDUCATING Parents. ABeka Book Teacher Keys & Editions for various grades & subjects. Call 930-2234 & leave message.

WANTED: LAWN TRACTOR in need of repair. Call 938-3664, after 5pm.

ARTICLES WANTED

WANTED
TO BUY OR LEASE
Prime Deer Hunting Area, also wanted, old fishing lures & glass traps
938-8839

9 FARMERS MARKETS

ROUND BALES OF HAY. #5400 4-row white air corn planter, #543 Oliver 4-row corn planter. Cedar fence posts. Used tractor tires, suitable for duals. Plastic drums food grade. Call 346-2382.

SQUARE HAY BALES, $3/bale. Fence posts, $5/each. Clothesline pole. Call Terry at 346-2458.

IDEAL FOR RETIRED COUPLE. Superintendent for Mini Storage west end of Cornwall. Free 1 bdrm apt plus 2 storage rooms & free electric. Call 534-9212 or 938-0007.

EARN $200.,$300.,$500. or more per week, assembling product in the comfort of your own home. Send self-addressed stamped enveloppe to: O.P.H., 6-2400 Dundas St. West, Suite 541, Ref. 671, Mississauga, Ont. L5K 2R8.

Amyot
Auto Sales and Limousine Service
1930 Pitt Street, (Corner of Pitt & Tollgate)
Cornwall, Ontario K6J 5H3
Hubert Amyot Phone **933-LIMO**

13 AUTOS FOR SALE

1985 GMC 1/2 TON, for sale as is, $1,500. Driven daily. Call 932-7463.

1992 BUICK LESABRE. 1988 Blazer 4X4, 6-cyl. auto. 1985 Chev Pickup. Custom 10, 6-cyl. auto. 1984 Pontiac 6000. All vehicles certified. Gravel Motors, 407 Guy. Call 932-4850 or 932-4211.

1989 BUICK CENTURY, 4-dr, auto, 3.3, V-6, white, very good cond., $2,900. safetied. Gerard Poirier Auto Sales. New location: 2 km east of Alexandria on Lochiel Road towards Glen Robertson. 525-1656 or after hours 874-2440.

VEHICLE FOR SALE. No established credit. On a pension. Limited income. Bankrupt. Starting a new business. We can help with our in-house leasing. You choose the vehicle from one of our extensive inventory. Call Car-o-line Auto's, 613-448-2488.

1998 GRAND AM SE, 6-cyl, 35,000 km. Balance of warranty to 60,000 km. One-owner. Excellent condition. Call 613-347-2674.

1991 PONTIAC TRANSPORT SE. A/C, fully loaded, undercoated, lift for scooter or wheelchair, 32,000 km. Asking $9,000. Call 932-2499.

18 BUSINESS OPPOR.

HOW TO START home-based mailorder business. Free information, bonus report. Contact Pat Long, R.R.1, 4th Line Road, Bainsville, ON. K0C 1E0.

20 EMPLOYMENT WANTED

LOOKING FOR EMPLOYMENT doing clerical work from home equipped with basic office equipment, computer, printer & fax or full time, part time permanent employment at your office. Cornwall & surrounding area. 937-3349, Tracy, 8:30am-5pm weekdays.

21 HELP WANTED

EXPERIENCED HAIRSTYLIST wanted immediately with clientele for rental of chair. Call 933-2627 or drop by: 127 Augustus St. Cornwall. Ask for Karen.

EXPERIENCED HAIRSTYLIST required for Cuts N' More. Hourly rate. Send resume to: 9-720 14th St. West, Cornwall, Ont. K6J 5T9. No calls please.

Experienced Bindery Person
Receiving stock shipments, folding, cutting and all aspects of finishing jobs. Heavy lifting. Valid driver's licence. Apply in writing only listing experience and references.
Onyx Printing
109 - 11th St. West
Cornwall, Ont.
K6J 3A8
FAX: 937-4052

23 HOME SERVICES

J.R. RESTORATION, Roofing, chimneys/repairs, brickwork, foundation repairs, framing, door & windows, ceramic tiling, carpentry, siding, painting. For all your renovation needs. Call J.R. 613-938-7742.

CARPETS & UPHOLSTERY CLEANING. Shampooing, 1-room, $25. 2-rooms, $40. 3-rooms, $55. Steps, $2. ea. Chair, $10. Loveseat, $12. Sofa, $15. Dry cleaning available. Call Cecile, 933-7259, 6pm-7:30pm.

MIKE'S TREE PRUNING, cutting & removal, general yard work & cleaning, will roll lawn with 1-ton roller. Eavestrough, chimney cleaning & repair. Free estimates. Firewood for sale. Call Mike 931-1251.

ROBERT THE PERFECT HANDYMAN - Your renovation, building & addition needs. We do it all. Free estimates. Work guaranteed. Roofing, siding, drywall, decks, sheds, garages, etc. Call 525-2197.

HANDYMAN - Interior painting. Lawn cutting. Tree trimming. Hedge trimming. Rototilling. Snow removal. Odd jobs. Call Kirby, 938-5444.

JSB LAWNS - Grass cutting. Trimming. Lawn rolling. Residential. Seasonal rates. Fully insured. Ask for Denis, 346-2495.

HANDI LADIES WORK FOR YOU. Handy Ladies are here for you to do the things you don't have time to do. Heavy-duty cleaning, walls, floors, ceilings, windows in/out and more. S.D.& G. area. Call 936-9362 or 936-9150. Save it.

RILEY'S PAINTING. Drywall & ceiling repairs, water damage, wallpapering & odd jobs. Light truck available. 20 yrs experience. Reasonable rates. Call after 6 p.m., Residence, 938-8839. Pager#930-8851.

ERNIE'S CLEAN-UP SERVICE. Cedar hedge trimming, fencing, roofing, painting, snow blowing, yards, basements, lawn cutting, tree cutting. 938-1684.

26 BOATS/ MOTORS

ATTENTION SAILORS: Wanted Mainsail + Genoa Sail. Mainsail approx. area = 100 sq.ft. Genoa Sail approx area = 105 sq.ft. Call 938-1029.

FOR SALE: 14 ft. boat. 75 h.p. motor. New oars seats lights. Trailer steering wheel windshield. All in good condition. $1,750. Call 936-9019.

CAMPING

SEASONAL CAMPSITE
on St. Lawrence River at Morrisburg, Ont.
- Watch the big ships go by
- Quiet adult camp for 32 years
- Trailor rentals available on site

1-800-570-3077

28 TRAILERS/ CAMPERS

1971 TERRY TRAILER, 24-ft. Decent shape. Sleeps 6, fridge, stove, furnace, shower/bathroom. Asking $2,000. Call 933-2157.

1973 - 18' LARSON house trailer at T & I Campground. Includes awning, deck, shed, picnic table & wood. $2,500. Call 937-0847.

TO PLACE YOUR AD CALL 933-0015

SAVE MONEY NOW!
Refinances, purchases and debt consolidations.
Pay off high interest loans & credit cards.
5 Year Mortgage • 5.70%
UPPER CANADA MORTGAGE
930-2592

34 HOUSES FOR RENT

MOBILE HOME. Available May 1st, 2 bdrms includes electricity, fridge, stove, dryer. $575/mth, pay own heat. Call for more info. 347-7704.

AVAILABLE MAY 1ST - 3 bdrm semi. View of St.Lawrence River. 5 mins from NavCanada & Glen-Stor-Dun Lodge. Garage, deck, new windows. $655/mth, plus utilities. 938-7095.

AVAILABLE JULY 1ST - 2 bdrm carpeted bungalow. 15km N.E. Cornwall. 1-1/2 bath, whirlpool, office, rec-room, security system, garden space on large lot. Non-smokers pref. Excellent references req'd. $650/mth, plus utilities. 1-613-543-4559.

AVAILABLE MAY 1ST - 2 bdrm bungalow plus large finished basement. Large private yard, quiet country setting. $750/mth, utilities paid. References. 347-7018.

TOWNHOUSE AVAILABLE IMMEDIATELY
First & last months rent and references required - $675 monthly plus hydro - consider rent to own
call Joe Gunn at Camerons Real Estate
938-3860

21 - HELP WANTED

The Community Care Access Centre for the Eastern Counties and The Hôpital Général de Hawkesbury and District General Hospital Inc. are seeking a Senior Advisor in

HUMAN RESOURCES

THE CONTEXT:
Our two agencies are providing services in a similar context, and wish to achieve and implement a shared human resources service.
An organizational structure with the objective of having all employees accountable for the application of self directed work team concept.
The position will be filled by a person who can demonstrate the capability of integrating all the services normally offered by a human resources service.

THE VISION:
A desire to offer to our manpower a human resources service that will support the SELF DIRECTED WORK TEAMS in the attainment of their objectives, to improve the continuum of care and the coordination of services to all our clients.

THE OBJECTIVES:
- The main role will be to facilitate, education and support each team with its particular needs, especially these related to change.
- The senior advisor and his/her human resources team will be at the service of all teams in our two agencies (CCACEO and HGH&D) and will ensure that necessary transformation occurs in a self directed work team environment. Education/development is to be one of the principal means to achieve the required change.
- The philosophy and the operation of the joint service will be developed by the senior advisor and his/her team in order to ensure the full integration of all human resources services in the two agencies.
- The candidate will ensure the appropriate operation of both agencies in all matters of human resources, i.e. labour relations, recruitment, benefits, etc.
- The candidate will be an integral part of the respective management teams. Because of the innovative and creative character of this position, the personal experience and the philosophy expressed by the candidate will account for an important selection criteria

THE REQUIREMENTS:
- Experience / knowledge in human resources;
- University degree, master's level;
- Minimum of five (5) years of managerial experience;
- Knowledge in behavioral sciences;
- Strong experience in management and excellent skills in interpersonal relations, communications, and team work;
- Bilingualism.

Interested candidates must send their curriculum vitae before **April 30, 1999** to one of the following addresses:

Administration
Hôpital Général de Hawkesbury & District General Hospital Inc.
1111 Ghislain Street
Hawkesbury, Ontario K6A 3G5
Fax: (613) 632-5126

Or

Administration
Community Care Access Centre for the Eastern Counties
709 Cotton Mill Street
Cornwall, Ontario K6H 7K7
Fax: (613) 936-0644

We thank you in advance for your interest in this position, but only the retained candidates will be contacted.

35 HOUSES FOR SALE

MOVE IN CONDITION, 2 bdrms, 1-1/2 baths, large kitchen & livingroom. All renovated. New plumbing & electric. New cupboards & closets. 2 enclosed porches, fenced yard. 2 sheds, private driveway. Includes fridge, stove, washer, dryer. $62,900. Call 936-0757.

38 OFFICES/ STORES BLDGS.

STORE FOR RENT - approx. 1,000 sq.ft. Currently being used as Travel Agency. Excellent location. Reasonable rates. Call 528-4030.

40 SUMMER PROPERTIES

RAISIN RIVER COTTAGE for rent or for sale. Lancaster area. May 1st to September 30th. Large property, dock, utilities, fishing. Access to St. Lawrence. 347-1525.

41INCOME PROPERTIES

ROSS STREET. Newer 4-unit apt bldg. Good income! Large 2 bdrm units. Price reduced to sell! For details, call Latreille Real Estate Inc. 938-3800.

42 LOTS/ LAND

APPROVED BUILDING LOT for sale. 2.76 acres overlooking the St. Lawrence River on Hwy. #2, 1 mile west of Ingleside. Great price! Call Gilles for more details at 938-7071, leave message.

LARGE RESIDENTIAL building lot. Frontage 91', depth 177'. Located in Washington, D.C. area. Phone 938-8301.

45 SHARED ACCOMMODATIONS

WANTED: STUDENT OR working person, female to share a large 1st floor furnished bachelor apt. $250/mth, includes meals. Please apply: 1602 Montreal Road, Robert, between 4-9pm.

AUCTIONS

CHIP MOBILE AUCTION

R.R. #1 APPLE HILL

On site at 19327 - 1st Conc. Kenyon

SATURDAY, MAY 1st

11:00 am SHARP!

TO BE SOLD: 1985 GMC 6000 Bluebird Bus, professionally converted to a self contained mobile chip stand - well equipped with automatic potato peeler, 4 sinks, grill, Bar-B-Q, 2 fryers, gas stove, freezer, fridge, built-in propane tanks, 3500 watt Honda generator, etc.

This is a good solid unit and **WILL BE SOLD WITHOUT RESERVE.**

TERMS: $1,000 deposit. Balance due on or before May 31/99.

OPEN HOUSE FRIDAY, APRIL 30TH 6-7 PM

DIRECTIONS: From Hwy. 43 (10 km west of Hwy 34 in Alexandria) go south on Loch Garry Rd., approx. 4 kms. to Conc. 1 Kenyon, then east 1.5 km to site.



Realty Broker/Auctioneer

Carson Chisholm Auction Services

St. Andrews West 937-0201

AUCTION SALE

Wed., Apr. 28th

6:30 pm

For information or to Consign call

613-346-5483

Ray Smith Auction Hall

Crysler, Ont

49 COMING EVENTS

PARTY TIME MOBILE HOT TUBS. Make your party a memorable one. 7-person trailered spa ready to go. Book early & receive discount specials. You won't believe our prices. Call Danielle, 936-0652 or Ray 938-1962.

HAM SUPPER - Sunday, April 25th, 4:30pm-6:30pm, United Church, Ingleside. Adults: $7.50, Youths 6-12: $4. Under 6-years: Free. Come & enjoy.

57 DJ'S

POWER SOURCE DJ's. Part of the professional group of D.J.'s. Specializing in stags, weddings & any other special occasions. Karaoke & lights available. Don't take a chance. Deal with the professionals. Book early your wedding & stag $100. off. Call Ray 938-1962 or Rod 936-0652.

D.J. STEVE, a member of The Wedding Specialist Group. For all your wedding & party needs. Great tunes at a great price. 937-3499.

68 CARTING/MOVING /STORAGE

U-DO-IT STORAGE. Save money on heated storage by renting a room & handling your own goods. A division of St. John's Transfer, 950 Boundary Road. 933-1495.

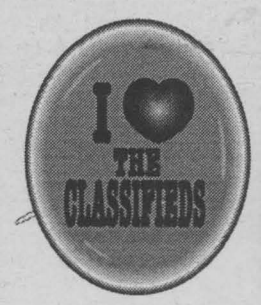

QUARTER TON'O'FUN D.J.'s. Music for all occasions. Over 20 years experience. Reasonable rates. We are the Music Heavyweights. Andre: 938-6252.

58 WEDDING PRODUCTS

CATHARINE'S WEDDING CREATIONS. Affordable invitations. Confetti tags, printed napkins & matches. Rentals include white arch, wishing well, artificial cake & fountain. Cathy Orchard, 937-3521.

69 COURSES/ LESSONS

MUSIC LESSONS: Guitar. Violin. Banjo. Mandolin. Bass. Teacher with lots of patience for beginners. For sale: Acoustic Guitar at half price, $1,500. Phone 932-1347.



COURSES / LESSONS

Learning Centre

NOW ACCEPTING

Registration for Day Courses - beginning in May

Specialized part-time certificate* programs in:

- ✓ Make-up
- ✓ Introduction to body massage
- ✓ Body Treatments
- ✓ Manicure/Pedicure
- ✓ Waxing
- ✓ Aromatherapy
- ✓ Aromatherapy Facials
- ✓ Reiki

*day or evening classes

The Esthetics HOUSE



Phone 613-933-2882
Fax 613-933-9327
119 Augustus, Cornwall, ON

BUSINESS CARD DIRECTORY

NIXON EXCAVATING LTD.
"Home of the Perfect Soil"
Power Sweeping
Lawn Rolling • Landscaping
• Grass & Weed Cutting
• Backhoe • Dozer • Truck Rental
• *Fill* • *Sand* • *Gravel*
Reasonable Rates 933-4019

VisionTech Productions
3D Animations • Graphics
Photography • Video Productions
Passport/ ID Photos • Overseas
Video System Conversion
Picture Framing • Lamination
Commercial, Industrial, Training & Weddings
311 PITT ST. CORNWALL 932-2341

DAVID BEITZ & ASSOCIATES INC.
Asphalt Shingles • Roof Repairs
Low Slope • Senior Citizen Discount
10 Year Workmanship
• FREE ESTIMATES •
Local: 930-4886
Toll Free: 1-887-930-4886

ADDITIONS & SUNROOMS
Attention Home Owners
From a deck, garage or finished basement, to OUR SPECIALITY-ADDITIONS AND SUNROOMS
We Provide A Free Estimate
Call Rick Now At
932-5565
Richard Brosseau
MENARD BROS. & ASSOCIATES LTD.
1100 Marleau Ave.
Awarded #1 Across Ontario for quality & service!

Wayne's Tree & Aerial Service
• Tree Cutting & Trimming
• 50 ft. Bucket Truck Available
Backhoe and Trucking Services
Fully Insured
Free Estimates 937-4817

The House Doctor
• Your Dream Home • Roofing • Drywall
• Siding • Sundecks • Rec. Rooms & Additions
• Doors & Windows • Kitchen & Bathroom
• Cabinets • Painting • Fences
Free Estimates • Written Guarantees
THE HOUSE DOCTOR
Rock Pineault
Construction & Renovations
24 Hour Service
930-0387 Cell.: 360-3138

SMOKERS
We Remove Cigarette Smoke & Odors From:
• Plaster Ceilings • Walls
• Delicate Wall Coverings
• Blinds, Chandeliers
• Acoustic Tiles
"Our Business is Looking Up"
SAVE $$$$ Free Estimates
EnviroClean Ceilings & Walls
Call Now 937-0023

WHY RAKE? *Have Your Lawn De-Thatched*
Lawn Rolling & Aerating
• Grass Cutting • Lawn Maintenance
R. S. & SON ENTERPRISE
Bus: 930-9622 Res: 937-3070

WELL DRILLING
SINCE 1956
ROY'S
Energy Efficient Heating & Cooling
Water Heat Pumps
Pools & Spas
410 Seventh St. W. Cornwall 933-0411

YOU COULD BE ADVERTISING RIGHT HERE!! CALL 933-0014 TO PLACE YOUR AD!

Roger's
APPLIANCE REPAIRS
Major appliances only
Serviced in your home
Tues. - Fri. 6pm - 9pm
Sat. - Mon. 10 am - 5 pm
10% OFF Parts
Call for rates
932-8947

TAX TIME
• Personal & Business
• Reasonable Rates
• Home "Pick Up"
• Senior & Student Discount
Paul-Emile Guindon
Bookkeeping & Tax Service
"E-FILE" SERVICE CALL 938-0731

Class "A" Mechanic
CORNWALL SPRING
Class "A" Mechanic
SUSPENSION & TRUCK MAINTENANCE
TRUCKS, PICK-UPS, CARS, TRAILERS
NEW & USED TIRES
24 Hour Road Service & Welding
Tel: (613) 932-7977 Cell: 937-7724
1120 Headline Road East

JM MASONRY
20 yrs. experience
April Special
40% OFF
CHIMNEY CLEANING
Marc Rivette
938-0018

Shadows Photo Studio & Gallery
Wedding • Portraits • Commercial
Custom Laminating
Aubrey Johnson
Photographic Artist
812 Pitt St., Unit 29, Cornwall
Tel.: 936-9456 Fax: 347-7360

YVAN'S
Residential Maintenance
Appliance & Home Repairs, Electrical and Plumbing Needs, and Carpentry Work
"No Job Is Too Small"
Serving Cornwall & Surrounding Area
Tel: (613) 534-8101

BRENT WALKER
REPAIR SERVICES
• *Heating* • *Cooling*
• *Ventilation*
• *Refrigeration*
"S.D. & G.'s only Service & Maintenance Specialists"
Tel/Fax: (613) 528-4038
Cel: (613) 936-4110

FIXIT
DAVID ASHCROFT
HOME MAINTENANCE
SPECIALISTS
ADDITIONS, RENOVATIONS & RESTORATIONS, KITCHENS, BATHROOMS
Plumbing ♦ Carpentry ♦ Electrical ♦ Ceramic Tiles ♦ Drywall
Window/Door Replacements ♦ Roofing ♦ Ventilation
FREE ESTIMATES
(613) 931-3269

D&D CONSTRUCTION
• New Homes • Additions
• Complete Roofing • Installation Repair
• Renovations • Snow Removal
• Demolition • Foundation Repairs
• Complete Concrete Work
Fully Insured - Free Estimates
932-8238

Larry Lalonde Painting
Providing Quality Service Since 1978
• Residential
• Commercial
• Interior
• Exterior
FREE ESTIMATES
Cornwall, ON 936-9047

For All Your Antenna Needs.
Prop: Rick Cornett
Rick's Electronics
734 Guy Street, Cornwall
932-8842

ENVIROMAN
LAWN & GARDEN MAINTENANCE
Spring is Here!!
• Spring Clean Up
• Organic Lawn Fertilization
• Lawn Cutting
• Tree Pruning
• Hedge Trimming
• Flower & Veg. Garden Planting
BOOK EARLY AND SAVE WITH THIS AD 10%
FREE ESTIMATES
938-9804
See us at the Spring Home Show

D&D TREE SERVICE
• Treecutting • Pruning • Trimming
• Stump Grinding & Removal
• Shredding • Clearing • Backhoe & Trucking Service • Septic Installation & Repairs • Water & Sewer Installations & Repairs • Bulldozers & Hoe Ram & Shovels
FREE ESTIMATES - FULLY INSURED
932-8238 Fax: 932-6669

Need a good used car?
- any make
- any model
- any year
Then call **Roger Terriah** at
Notman MOTOR SALES LTD.
Morrisburg (613) 543-4416 or 936-3127

COUPON
3 Carpets or Couch & Chair Cleaned
$60.00
John D'Amours
938-8888
A BETTER WORLD

YOU COULD BE ADVERTISING YOUR BUSINESS HERE ...
CALL RICK SHAVER at 933-0014

Labrador.
SPRING & DISTILLED WATER & ACCESSORIES
FREE DELIVERY
Serving Cornwall & S.D. & G.
931-2234

Robb's Total Lawn Care
• Lawn Cutting and Trimming
Yard Clean-Up & Lawn Rolling • Fertilizing
Residential ~ Commercial
Fully Insured
Robin Collette - Owner
(613) 933-2373 Pager: 937-5817

Century 21

SHIELD REALTY LTD.

465 PITT STREET 938-2121 933-5154

Proud Sponsor of AIR MILES



ORVAL BROWNELL
Assoc. Broker 932-7061



NICOLE GIVOGUE
Sales Rep. 938-6223



GERRY PILON
Sales Rep. 931-3555



JUDI AUGER
Sales Rep. 931-3293



HENRIETTA DUVALL
Sales Rep. 537-2638



CHARLES SAYYEAU
Sales Rep. 933-1558



MAURICE DROUIN
Sales Rep. 933-6146



MICHAEL VANDER MEER
Assoc. Broker 938-2121

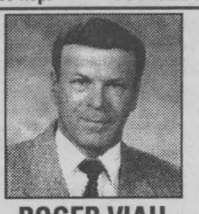

ROGER VIAU
Sales Rep. 932-1325



GINETTE CAMPBELL
Sales Rep. 932-1609



MONIQUE WILLIAMS
Sales Rep. 932-7196



DIANE BENOIT
Sales Rep. 930-4880



TODD THOMPSON
Sales Rep. 937-0292



SHERRY McCULLOUGH
Sales Rep. 937-0891



ERIC PEDERSEN
Broker 938-9690



JACK ROY
Sales Rep. 931-1290



MIKE DeBOER
Broker 938-7802



MOE LEMIEUX
Sales Rep. 932-9386



NEW LISTING

436 LEITCH
(A-MLS 0768) Inground pool, fireplace, central air, plus much more
ORVAL BROWNELL 932-7061



NEW LISTING

319 AMELIA $115,000
(A-MLS 0767) Many extras
Call for details
ORVAL BROWNELL 932-7061

WE HAVE THE KEY TO YOUR NEW HOME!



234-A 8th WEST $66,900
(A-MLS 0453) Duplex, fully rented, 1-3 & 1-2 bdrm., 2 separate driveways
NICOLE GIVOGUE 938-6223



712 SYDNEY $61,500
(A-MLS 0739) Great beginnings! Now is the time to move into a new nest!
NICOLE GIVOGUE 938-6223



SUMMERSTOWN $199,000
(J-MLS 0418) Exec home, over 2300 sq. ft., 2-car garage, formal dining rm., extra large master bedroom
GERRY PILON 931-3555

BUSINESS OPPORTUNITY
(A-MLS 0234) Montreal Road, well-established confectionary with a very good volume. Ideal family business.
GERRY PILON 931-3555





PRIVACY, ACREAGE & LUXURY
(J-MLS 0675) Super 2450 sq. ft. bung. with hdwd. & ceramic flrs. & a great view overlooking your own pond, $183,900
JUDI AUGER 931-3293



A MAN'S DELIGHT
(J-MLS 0687) On the edge of town. This starter home is all renovated & boasts a dbl. car garage. Won't Last Long! $79,900
JUDI AUGER 931-3293

OPEN HOUSE
Sunday 1:00-2:30 pm



TRIM & TIDY 1014 OSBORNE
(A-MLS 0692) Super bung, Central air, central vac., oak kit., gas heat, fin. bsmt.
JUDI AUGER 931-3293

COMMERCIAL BUILDING 423 TOLLGATE RD
(A-MLS 0172) buy or lease with option to buy. Building & 3 ac., zoned commercial; retail & warehouse space; 2 offices + utility area; fenced yard & 135' storage shed.
JUDI AUGER 931-3293



PERFECT STARTER HOME
(A-MLS 0598) Spacious 2 bdrm townhome, bright kit/dining rm., mthly mtg. payments of $400/mth O.A.C.
JUDI AUGER 931-3293



OWN IT FOR $440/MTH.
(A-MLS 0570) All taxes included, need $4,000 down payment $49,000.
JUDI AUGER 931-3293



NEW LISTING

BRAND NEW!
(A-MLS 0769) 3 bdrms., 2 bathrms., bright. Spacious semi with rough-in for bath in bsmt. Buy now & have it your way! $88,900
JUDI AUGER 931-3293



NEW LISTING

JUST MOVE IN!
(A-MLS 0741) Lots of recent upgrades, finished up & down tastefully. Oil heat, deck & fenced. Perfect Starter. $87,000
JUDI AUGER 931-3293



NEW LISTING

OPEN HOUSE
SUNDAY 1:00-2:30 PM
236 KENSINGTON
(A-MLS 0743) Delightfully finished 3 bdrm home in excellent condition. 2 baths, frpl, open-concept, pool, $95,000
JUDI AUGER 931-3293



NEW LISTING

FORE!
(J-MLS 0746) Minutes from golf course, this 4-level split offers inground pool, view of river & much more
JUDI AUGER 931-3293



NEW LISTING

18399 HWY. 2 EAST
(J-MLS 0766) Bright, well-kept 3 bdrm with good view of river. Large master, rec bathroom.
JUDI AUGER 931-3293



$79,900
(A-MLS 0691) Large 3+ bdrm. home with separate access to bsmt. with kit. & bath. Lot 50x125 with a det/garage
HENRIETTA DUVALL 537-2638



NEW LISTING

INGLESIDE $102,500
(O-MLS 0747) 3 bdrm. brick bung., on lot 75x120 on quiet street
HENRIETTA DUVALL 537-2638



37-A LEFEBVRE $79,900
(A-MLS 0528) Duplex, good income property; full lot, dbl. paved parking, garage
CHARLES SAYYEAU 933-1558

Call Us Today For A Complete Listing of Homes For Sale In The Area



NEW LISTING

1220 HENRY $88,000
(A-MLS 0764) 6 bdrms., dbl. drive, large garage, central air
A MUST SEE!
CHARLES SAYYEAU 933-1558



133 JARVIS $82,900
(A-MLS 0698) 3 bdrm. solid home with roof & chimney redone, hot water heated. Ideal for starters or retirees.
MAURICE DROUIN 933-6146



606 GUY $88,900
(A-MLS 0699) Close to many amenities. 3 bdrm. solid bung. w/whirlpool bath, dry bar in rec rm. Roof in '98 & garage. Ideal for starters or retirees.
MAURICE DROUIN 933-6146

2+2 BDRM. SEMI $72,900
(A-MLS 0475) Great place for retirement, quiet street
MIKE VANDERMEER 938-2121

ST. ANDREW'S $72,900
(M-MLS 0524) 3 bdrm. raised bung. with main fl. laundry, large deck, woodstove
MIKE VANDERMEER 938-2121

PARAGON RD. $96,900
(J-MLS 0662) 116 acre hobby farm, 4 bdrm. home in need of repairs
MIKE VANDERMEER 938-2121

3-PLEX $48,900
(A-MLS 0614) Many renovations completed, positive cash flow. 2-3 bdrms. & 1-2 bdrm.
MIKE VANDERMEER 938-2121

Your property could be advertised right here!

X

ISLAND ROAD $105,000
(J-MLS 0554) Newly built 2-storey with hot water furnace, lots of wood floors
ROGER VIAU 932-1325

18 ACRES REDUCED ... $114,000
(J-MLS 0522) Vacant land backing on golf course with 1156 sq. ft. frontage.
ROGER VIAU 932-1325

208-A GUY REDUCED ... $61,000
(A-MLS 0464) Well-established store w/extra income, private drive, 2-storey garage, much more.Priced to sell fast!!
GINETTE CAMPBELL 932-1609

COMMERCIAL BUILDING WITH LOT
(O-MLS 0703) A real must to see! Priced to sell at $39,900
GINETTE CAMPBELL 932-1609

EXCELLENT DUPLEX $69,500
(A-MLS 0659) Quiet residential neighbourhood, 2 bdrms. per unit, dbl. paved drive
MONIQUE WILLIAMS 932-7196

NEW LISTING

$92,900
(A-MLS 0757) 3 bdrm., open-concept, raised bung., with oak cabinets, deck & above ground pool
MONIQUE WILLIAMS 932-7196

35 DUNBAR $83,000
(A-MLS 0688) $562/mth with 5% down could get you this beautiful home, new windows, siding, mint cond., close to parks, church & water, large lot
DIANE BENOIT 930-4880

DESIRABLE LOCATION $169,900
(O-MLS 0608) Wales Village, This 1850 sq. ft. brick bung. on large treed lot has too many features to mention
DIANE BENOIT 930-4880

NEW LISTING INGLESIDE $129,900
(O-MLS 0738) 3 bdrm. Vicery home, dual zone heating & cooling, vaulted ceilings, fireplace, C/A & more
DIANE BENOIT 930-4880

INGLESIDE $174,900
(O-MLS 0622) Certified r-2000 home on one of Ingleside's most desirable streets, great family home
DIANE BENOIT 930-4880

NEW LISTING

DON'T WAIT! $89,900
(A-MLS 0765) 4 bdrm. 2-storey home in super condition, main flr. family rm. overlooking inground pool
DIANE BENOIT 930-4880

Call Us Today For A Complete Listing of Homes For Sale In The Area

109 6th ST. W. $64,900
(A-MLS 0590) Extensively renovated 3 bdrm. home on quiet street., with 5% down, mtg. payment of only $474/mth
TODD THOMPSON 937-0292 Res.

WELL ESTABLISHED TOWING COMPANY $189,000
(A-MLS 0648) Includes land, building, trucks & more
TODD THOMPSON 937-0292 Res.

FOR LEASE 621 PITT ST.
(A-MLS 0710) 2800 sq. ft., Commercial Property, Available Mid-May
TODD THOMPSON 937-0292 Res.

SOLD

327 A,B GUY ST. $39,900
(A-MLS 0728) Must be sold, triplex with lots of potential
TODD THOMPSON 937-0292 Res.

440 GLOUCESTER ST. N. NEW PRICE ... $63,900
(A-MLS 0634) Away from the turmoil of traffic, centretown location, gas heat, 3 bdrms., enclosed frt. & back porches, large lot
SHERRY McCULLOUGH 937-0891

1st TIME BUYERS TAKE NOTE! 29 DUNBAR $79,900
(A-MLS 0730) 3 BDRMS., 1-1/2 storey, FAO, C/A, updated kit., gleaming hdwd flrs., det. garage
SHERRY McCULLOUGH 937-0891

27 BALDWIN $81,900
(A-MLS 0717) This home won't be on the market long! Spacious 4 bdrm, 2 baths, oodles of charm throughout
SHERRY McCULLOUGH 937-0891

LOW TAXES
LOW TAXES $119,900
(A-MLS 0753) Mature treed lot 75x177, 3+1 bdrm., 3 level split, open concept kit., living rm., dining rm., gleaming hdwd flrs.
SHERRY McCULLOUGH 937-0891

DUPLEX $69,900
(A-MLS 0740) Close to shopping, schools, bus route, impeccably clean, ready to move into. 3 bdrm main unit, 2 bdrm upstairs unit, dbl. det. garage
SHERRY McCULLOUGH 937-0891

SOLD

16285 CONC. 9 EAST R.R. #2 LUNENBURG $94,900
(A-MLS 0724) You'll love the very nature of it! Split-level home nestled on 35 acres of land
SHERRY McCULLOUGH 937-0891

NEW LISTING

"A WINNER FOR THE BEGINNER"
(A-MLS 0763) 1404 Leonard Ave., $89,900. FAG heat, C/A, 3 bdrms., main flr. family rm, 2 frpl, 24' above ground pool, well-manicured & mature treed yard
SHERRY McCULLOUGH 937-0891

22 4th ST. E. NEW PRICE...$46,900
(A-MLS 0519) 3 bdrm sgl. family home, hdwd flrs., central location
ERIC PEDERSEN 938-9690

319 SUSAN NEW PRICE ... $79,900
(A-MLS 0628) 3 bdrm. bung., rec rm with gas frpl., large lot 58x130
ERIC PEDERSEN 938-9690

REDUCED ... $46,900 116 6TH ST. EAST
(A-MLS 0644) Mthly payments $312. Central location, fenced yard 50x153, gas heat, new windows
ERIC PEDERSEN 938-9690

SUMMERSTOWN $83,900
(J-MLS 0649) Brick bung., 2 baths, hardwood floors, fireplace, River rights for Boating
ERIC PEDERSEN 938-9690

OPEN HOUSE
Sunday 1:00-2:30 pm

$83,500
(M-MLS 0520) Large 3 bdrm. bung., 2 full baths, modern windows, work garage 20x34.
ERIC PEDERSEN 938-9690

CURRY HILL AREA $67,500
(G-MLS 0463) 2+1 bdrm. bung., new vinyl siding, new furnace, R.O.W. to river
ERIC PEDERSEN 938-9690

MAINTENANCE-FREE $71,900
(A-MLS 0696) Large 2-storey in Centretown. Many recent updates, oak Kit., patio doors off dining rm, spacious rooms
JACK ROY 931-1290

COMPLETELY RENOVATED $69,900
(J-MLS 0491) Nice view of St. Lawrence w/River access.
A Must See!
JACK ROY 931-1290

EXECUTIVE STYLE HOME $195,000
(A-MLS 0538) Executive style home on popular East end crescent. Spacious & Gracious. 3100 sq. ft. in-law suite
JACK ROY 931-1290

NEW LISTING

MUST BE SEEN!
(A-MLS 0745) 2-storey with completely renovated interior
JACK ROY 931-1290

HOBBY FARM $129,000
(M-MLS 0704) Just north of City, century home, 100 ac, barn, 2 sheds
MIKE DeBOER 938-7802

EASY TO AFFORD 1017 ADOLPHUS $86,900
(A-MLS 0619) Raised bung. with full in-law suite, lower level w/separate entrance, all windows recently replaced, eff. gas heat
MIKE DeBOER 938-7802

1727 BRANCH $87,000
(A-MLS 0742) 2-storey w/over 1100 sq. ft., 3+2 bdrms., 2 baths, some rec. carpets, cushion floor, patio deck, good location
MOE LEMIEUX 932-9386

1115-1117 GRAND AVE. $83,900
(A-MLS 0729) Well-maintained duplex, good location, some rec updates, 2x100 amps, dbl. paved driveway
MOE LEMIEUX 932-9386

207-209 HOOPLE AVE. $74,900
(A-MLS 0722) Well-maintained, dbl. tenement, many updates, dbl. driveway, garage, good location
MOE LEMIEUX 932-9386

Meeting Area Singles Just Got Easier

To Place Your FREE Ad

Call: 1-800-769-7167

24 Hours a Day - 7 Days a Week

Seaway News Brings you...

DateMaker

The easy way to meet area singles.

To Respond to These Ads

or Browse Hundreds More in Our System

Call: 1-900-830-1003

Only $2.19 per minute. This charge will appear on your telephone bill.

You must be 18 years of age or older and have a touchtone phone.

Talk Isn't Cheap...It's Free!



Call The Toll Free Number and Get...

FREE

Print Ad in This Newspaper

FREE

Voice Greetings That Let You Describe Yourself to Interested Callers

FREE

Weekly Message Retrieval

Females Seeking Males

CITY GIRL!
I'm a well-built, 5'10", SWF, 19, who's interested in meeting a SM, 20-29, for a possible relationship. I enjoy horseback-riding, the outdoors, reading and listening to music. Ad#: 2689

ATTRACTIVE
Physically fit, easygoing, SWF, 54, 5'5", 135lbs., with dark hair/eyes, health care aid, who likes drives in the country, spending time with her children, dancing, is hoping to meet a SWM, 50-60, to get to know. Ad#: 3214

LOVE AT FIRST SIGHT
Open your heart to this down-to-earth, fun-loving, SW mom, 23, 5'9", brown hair, blue eyes, N/S, non-drinker, who enjoys laughing and good conversation. She's interested in meeting an open-minded, SWM, 25-32, for a possible relationship. Ad#: 7831

ENJOYS LIFE
She's an honest, sensitive, SW mom, 30, 5'7", 135lbs., with brown hair/eyes, who likes reading, spending time with her kids and going to the beach. She is seeking an honest, romantic, SWM, 30-38, who is a N/S. Ad#: 5941

DOWN-TO-EARTH
Attractive, fit, loyal, SWF, 38, 5'7", 118lbs., with blonde hair, blue eyes, who likes nature, horseback riding, motorcycles, is hoping to meet an honest, monogamous, SWM, 34-39, with integrity. Ad#: 6037

ON THE RIGHT TRACK
Your looking for a special kind of gal, like maybe this professional, SWF, 36, 5'8", 140lbs., who enjoys music and camping. If so, why look any further. If your a SWM, 35-40, your probably the man of her dreams. Ad#: 2283

WHAT A LADY!
Do you enjoy life and a good laugh? So does this SWF, 62, who's interested in meeting a SWM, 55-65, for a possible long-term relationship. Her hobbies include dancing, the outdoors, camping and picking wild flowers. Ad#: 4310

ELEGANCE BEYOND A DOUBT
Be true to me. I'm a kind and loving, SWF, 43, who would like to meet a kind and truthful, SWM, 40-50, to share the joys of life with. my hobbies include dining out, long-walks, gardening and most importantly enjoying life to the fullest. Ad#: 9298

LOOKING FOR MR. RIGHT
Fun-loving, open-minded, SWF, 18, 5'8", 150lbs., with blonde hair, green eyes, likes playing pool, bowling and hockey games, is seeking an outgoing, fun, SM, 19-23, for a possible long-term relationship. Ad#: 5474

HEAVEN IF YOU HEAR ME
SWF, 49, 5'8", 135lbs., with brown hair/eyes, has an easygoing personality, can be shy, enjoys camping, fishing, crafts and driving, is seeking an honest, upfront, truthful, SWM, 45-60. No head games. Ad#: 7432

SOULMATE SEARCHING
SW mom, 37, blonde, with brown eyes, have been told she's attractive, is hardworking, honest, emotionally stable, is seeking an honest, trustworthy, mature, SWM, 34-42. Her hobbies are crafts, reading, gardening and watching movies. Ad#: 2245

SIMPLY IRRESISTIBLE
Slim, SWF, 28, 5'9", with sandy blond hair, blue eyes, is a very positive, kind person, whose hobbies are painting, gardening and horseback riding, is seeking a tall, supportive, kind, trusting, SWM, 28-33, who is a N/S. Ad#: 1151

GOOD VIBES
This happy-go-lucky, positive thinker, SWF, 37, 5'6", 150lbs., has hazel eyes. She enjoys going for walks, playing with her family, gardening and more. Looking for a tall, honest, sensitive, SWM, 36-44, N/S, for a possible relationship. Ad#: 3357

THOUGHTFUL
Faithful, SWF, 32, with brown hair/eyes, who likes swimming., tennis, volleyball, is hoping to meet an honest, trusting, SWM, 33-43, who will not lie to me. Ad#: 4513

HERE'S YOUR OPPORTUNITY
End the sing'e life with this kind and caring, SWF, 31, 5'4", 140lbs., who enjoys reading, cross-word puzzles and the outdoors. She would like to share life with an employed, SWM, 35-40, who's ready for a possible long-term relationship. Ad#: 1424

RADIANT PERSONALITY
She's a petite, SWF, 57, who's interested in meeting a SWM, 55-63, for a possible long-term relationship. She enjoys cooking, baking and spending quality time with that special someone. If interested, leave her a message today. Ad#: 8792

HAS EVERYTHING BUT YOU
I'm a professional, SWF, 29, 5'6", 145lbs., who enjoys the outdoors, the beach and spending quality time with that special someone. I'm interested in meeting a SWM, 25-40, for a possible life-long relationship. Ad#: 1437

BORED WITH TRADITION...
Then give this SWF, 34, 5'5", a call. She's looking to meet a kind and considerate, SM, 30-38, for a possible long-term relationship. She enjoys music, romantic walks, cooking and the great-outdoors. Ad#: 8403

ELEGANCE BEYOND A DOUBT
An honest SWF is hard to find now a days. Take advantage of it while she's still single. She's 54, 5'5", who is outgoing and trustworthy. Hobbies include reading, researching and long walks. Seeking a sensitive, caring, gentleman, 45 and over. Ad#: 4321

REACH FOR THE STARS
Would you believe that this blue-eyed blonde SWF, 18, 150lbs., is single? She's interested in meeting a SWM, 18-23, for a possible long-term relationship. Her hobbies include shooting pool, socializing and meeting new and exciting people. Ad#: 7025

COMMON BOND
Retired, SWF, 67, 5'5", with dark, brown hair, who likes bingo, cards and dining out, is hoping to meet an easygoing, SM, over 65, with similar interests. Ad#: 8031

NO GAMES!
Out-going, SW mom, 26, 5'6", 140lbs., with long brown hair and blue eyes, likes to enjoy things as they come, hobbies includes anything outdoors, is seeking a "real", SWM, 27-38. Ad#: 6623

WALK INTO MY LIFE
Friendly, outgoing, SW mom, 45, 5'5", 128lbs., with blonde hair, green eyes, in good physical condition, likes cross-country skiing, fishing and biking, is seeking a mentally/financially stable, SWM, over 40, who is not afraid to show his feelings. Ad#: 7425

EASY TO GET ALONG WITH
Shy, SW mom, 35, 5'2", with brown hair, eyes, who likes watching movies, quiet evenings and camping, is looking for an employed, caring, SWM, 35-48, who knows what they want in life. Ad#: 4261

WIN ME OVER
SWF, 32 ,5'3" , 130Lbs., reddish-brown hair, green eyes, is a positive person , easygoing, life is very important. Enjoys swimming and walking. Seeking a SWM, 25-35, who is honest and knows what they want in life. Ad#: 6398

ONE PINK ROSE
SWF, 21, 5'3", 150lbs., with brown hair, green eyes, is fun, easygoing, honest and caring, who likes music, cooking, long walks, is seeking an easygoing, honest, sincere, SWM, 21-32, who do not play head games. Ad#: 3266

BE KIND TO MY HEART
If you believe in true love, then you might consider giving me a call. I'm a SWF, 21, 5'3", 150lbs., who enjoys the outdoors, meeting new people, music and cooking. I'm interested in meeting an honest and sincere, SWM, 21-30, for a possible relationship. Ad#: 6029

GENTLEMEN...
I appreciate honesty. I'm a SWF, 21, 5'3", 150lbs., who's looking to meet an honest, sincere, SWM, 21-30, for a possible relationship. My hobbies include the outdoors, living life, cooking, dancing, reading and meeting new people. Ad#: 9821

TELL NO TALE
Employed, SWF, 29, 5'2", 110lbs., with brown hair/eyes, who enjoys baseball, biking, skiing, is seeking a caring, responsible, SWM, 32-38, who is family-oriented. Ad#: 7118

DON'T PASS ME BY
Do you believe in love? If so, then you could be the perfect match for this soft-spoken, SWF, 56, 5'6", who enjoys dining out, dancing and just enjoying life. She would like to share her interests with a SWM, over 48. Ad#: 2768

NO HASSELS
Humorous, employed, SWF, 22, 5'7", 130lbs., with auburn hair, blue eyes, who likes reading, sports and much more, is hoping to meet a SWM, 21-30. Ad#: 9869

CIRCLE THIS AD
The future looks bright if you give me a call. I'm a SW mom, 18, who's interested in a possible long-term relationship with a SM, 18-30. My hobbies include spending quality time with family and friends, living life to its fullest. Ad#: 1140

GIVE HER A CALL
This fun-loving, easygoing, SWF, 21, 5'3", 165lbs., with brown hair and green eyes, N/S, social drinker, who enjoys walking, cooking, listening to music and having a romantic evening with that special someone, is seeking an honest, sincere, SWM, 21-28. Ad#: 1168

SPONTANEOUS
SWF, 28, 5'3", short brown hair, green eyes, with a nice smile, friendly appearance, likes to joke around alot, is seeking a caring, SWM, 26-35, N/S, who has their own life. Ad#: 3535

REACH FOR THE STARS
Outgoing, humorous, easygoing, employed, SWF, 47, 5'3", with brown hair/eyes, loves gardening, spending quality time with her children and much more. She is looking for an easygoing, honest, romantic, SWM, over 40. Ad#: 7063

HEART, MIND, BODY & SOUL
Attractive, medium built, 5'8", SW mom, 33, with brown hair/eyes, has a bubbly personality, who likes to laugh, hobbies are country music, camping and moonlight walks, is seeking an employed, stable, romantic, SWM, 35-45, who has a spiritual mind. Ad#: 2807

SYMPHONY UNDER THE STARS
Employed SWF, 36, N/S, 5'5", 115lbs, with brown hair/eyes, enjoys snowmobiling, horseback riding, working out, reading, and learning novel interests. She is looking for a sensitive, romantic, caring, helpful, talkative, SWM, 30-43. Ad#: 7762

PHONE ME NOW
SWF, 19, 5'4", with a medium build, is easygoing, tends to be serious, enjoys walking, aerobics, relaxing and watching t.v., is seeking a kind, generous, thoughtful, SWM, 21-26. Ad#: 7844

MY ONE TRUE LOVE
Outgoing, happy, bubbly, attractive, self-employed, SWF, 30, smoker, 5'7", 120lbs., with blonde hair, hazel eyes, loves rollerblading, scuba diving, working out, hunting, fishing and much more. She is seeking a secure, sensitive, SWM, 31-50. Ad#: 5195

LOVE AWAITS
A social, personable, N/S, 33, SWF, with a medium build, who enjoys walking in the moonlight, camping and country music, she seeks an open-minded, honest, N/S, SWM, 35-45, for a serious relationship. Ad#: 6716

HELLO, I'M...
Caring, honest, easy to get along with, SW mom, 30, 5'2", 125lbs, with brown hair/eyes, is seeking a caring, trustworthy, SWM, 36-38. Likes cooking, walking and spending time with her kids. Ad#: 7794

COUNTRY GIRL AT HEART
SWF, 38, 5'6", 118lbs., with blonde hair, blue eyes, playful, easygoing, enjoys her horses, antique and long drives, is seeking a gentle, attractive, SWM, 35-45, with a good sense of humor. Ad#: 3656

GRACE & ELEGANCE
The future looks bright if you leave a message with this SWF, 59, 4'11", who's waiting patiently to hear from a spontaneous, SWM, 58-63. She enjoys cycling, the outdoors and trying new and exciting things. Ad#: 2533

HOPES & DREAMS
Patience is a virtue...I'm a spontaneous, SWF, 28, 5'3", who's interested in meeting a SWM, 26-35, for a possible long-term relationship. My hobbies include playing sports, the outdoors and spending quality time with that special someone. Ad#: 3897

MULTI-FACETED
She's a blue-eyed blonde, SWF, 21, 5'3", 170lbs., who enjoys romantic walks, meeting new people and spending quality time with family and friends. She's looking for a SWM, 21-30, for a possible long-term relationship. Ad#: 3679

HEY YOU, CALL ME
SWF, 23, blond hair, hazel eyes, is out-going and fun to be with, enjoys walking, skiing, is seeking a spontaneous, SWM, 22-28, who likes to have fun. Ad#: 7543

ATTN. GENTLEMEN...
Open your heart to this fun-loving, honest and sincere SWF, 42, 5'3", 150lbs. She's interested in meeting a SWM, 39-49, for a possible long-term relationship. Her hobbies include a variety of crafts and spending quality time with that special someone. Ad#: 8144

NEW OUTLOOK
Hardworking, SWF, 21, 5'5", 160lbs., with blonde hair, blue eyes, who likes spending time with friends, cooking and long walks, is in search of an easygoing, caring, trusting, SWM, 21-28. Ad#: 5798

LET'S MINGLE
Do you enjoy life and good conversation? If so, then you could be the perfect match for this somewhat-shy, SWF, 33, 5'7", who's looking to meet an honest and sincere, SWM, 29-40, for a possible relationship. Ad#: 5844

A SWEET MELODY OF LOVE
SWF, 18, 5'6", 160lbs., brown hair/eyes, fun-loving, open-minded personality, with a great sense of humor, she enjoys bars, music and spending time with someone, is seeking a smart, honest, SM, 18-28. Ad#: 1899

HELLO LOVE
SWF, 49, smoker, 5'3", 130lbs., who is fun and out going, enjoys life, sewing, reading, and traveling, is seeking, SM, 45-60, who likes to have fun, stable and loves animals. Ad#: 3192

ONE STEP AT A TIME
Physically fit, bubbly. professional, SW mom, 41, 5'2", 150lbs., who likes long walks with her dog, horseback riding, spending time with her daughter, is seeking an honest, caring, D/SWM, 38-43, who is a N/S. Ad#: 7073

ACTIVE
She's a creative, SWF, 21, 5'6", 160lbs., with brown hair/eyes, who likes quiet evenings, spending time with friends, movies, shooting pool. She is in search of an outfgoing, intelligent, SWM, 22-29, who is not possesive. Ad#: 5267

TO THE POINT
SW mom, 29, 5'7", 150lbs. Honest and outgoing, who enjoys dancing, watching movies and going for long walks. Seeking an SWF, 25-33, whose easygoing and likes children, Ad#: 1185

SHY GIRLS NEED LOVE, TOO
Quiet, shy, easygoing, fun-loving, employed, SWF, 36, 5'5", 110lbs, with brown hair, hazel eyes, enjoys reading, riding a motorcycle, walking and much more. She is in search of an honest, caring, truthful, hard-working, SWM, 33-42, N/S. Ad#: 4870

PULL UP A CHAIR...
And have a heart-to-heart with this SWF, 38, 5'6", who's interested in meeting an easy-going, down-to-earth SM, 19-45, for a possible long-term relationship. She enjoys socializing, the outdoors and meeting new and exciting people. Ad#: 5642

LETS DANCE
Bubbly, employed, SWF, 50, 165lbs., tall, with brown hair/eyes, who likes country music, camping, reading, is in search of an humorous, patient, SWM, 40-60, who knows when to be serious. Ad#: 6544

FALL IN LOVE
She's a self-employed, SWF, 48, 5'2", with green eyes, who likes traveling and much more, She's hoping to meet a kind, lovable, SWM, 55-65, to share life with. Ad#: 3061

LONELY EYES
Give a call to this easygoing, humorous, SWF, 55, 5', 148lbs., with black hair and brown eyes, smoker, who enjoys fishing, travel, dancing, she is looking for an emotionally stable, affectionate, considerate, SWM, over 55, to spend time with. Ad#: 5444

THE SEAL OF EXCELLENCE
Make memories with this easy-going, retired SWF, 65, 5'8", who's seeking a honest and sincere SWM, 60-67, a N/S, non-drinker, for a possible long-term relationship. She enjoys traveling, country music, good conversation and the great outdoors. Ad#: 3282

HEY, YOU NEVER KNOW
It's possible that you will find this SW mom, 25, 5'5", 135lbs., a perfect match. She's interested in meeting a personable SWM, 25-40, for a possible long-term relationship. She enjoys, all that life has to offer. Ad#: 4858

LET'S GET TOGETHER!
This very outgoing, hardworking, SW mother, 23, 5'5", with blond hair and brown eyes, slim, who enjoys movies, bingo and more, is searching for an honest, outgoing, faithful, SWM, 23-32, that will not play head games, and who likes children. Ad#: 7066

THE KEY TO MY HEART
It's possible that you will find this personable, medium-built SWF, 28, a perfect match. She's interested in meeting a reliable SM, 24-40, for a possible long-term relationship. She enjoys the outdoors and socializing. Ad#: 9000

COMMUNICATOR
She's a very easygoing, quiet, employed SWF, 55, 4'9", 100lbs., with short auburn hair and green eyes, N/S, non-drinker, who enjoys golf, biking, skiing, is searching for just the right honest, open-minded, affectionate, gentle SM, 52-65. Ad#: 2304

HIGH ON LIFE
This very active, outgoing, optimistic SW mother, 40, 5'5", 140lbs., with sandy blonde hair, N/S, social drinker, who enjoys darts, bowling, camping, and more, is hoping to find a SBM, 30-50, N/S, with a great smile and good personality. Ad#: 9091

HEAR ME OUT
Humorous, employed, WWW mom of one, 35, 5'4", non-drinker, who likes movies, dancing, outdoors, hopes to meet an honest, reliable, SM, 30-45, who is a non-drinker. Ad#: 1483

ENJOYS LIFE
Employed, SWF, 21, tall, 139lbs., with dark hair/eyes, smoker, social drinker, who likes spending time with friends, dancing and singing, is in search of a athletic, caring, SWM, 25-29, with similar interests. Ad#: 1849

LOOK INTO MY EYES
It's possible that you'll find this SWF, 27, 5'6", 130lbs., a perfect match. She enjoys having fun and spending quality time with family and friends. She's interested in meeting a SWM, 25-37, for a possible long-term relationship. Ad#: 6031

THE PERSONALITY COUNTS
This very honest SWF, 40, 5'3", 150lbs., with brown hair and hazel eyes, a N/S, likes walking, puzzles, painting, is searching for an honest sincere, SWM, 40-55, N/S, who says what he thinks, to spend time with her. Ad#: 6732

COMPASSIONATE SOUL
Are you an educated SM, over 30, who's interested in a possible long-term relationship? If so, then you could be the perfect match for this professional SWF, 30, 5'6", who enjoys traveling, good conversation and the arts. Ad#: 6763

Males Seeking Females

ROAD TO ADVENTURES
Average built, SW dad of 2, 29, 6'1", with blonde hair and blue eyes, who's easygoing, gets along well with others and enjoys bowling, going to the movies, is seeking a fun-loving, SWF, 19-45, who likes to do things. Ad#: 9593

FIRE IN MY SOUL
Easygoing, a little shy, SWM, 37, 5'8", 200lbs., with brown hair/eyes, likes reading, artwork and photography, is seeking an honest, intelligent, SF, 19-40, who is sure of herself. Ad#: 1271

MAGIC IN THE AIR
SW dad, 37, 5'10", 195lbs., in good shape, a care giving, loving person, who enjoys biking, wood working, walking and dining, is seeking a SWF, 30-40, who is willing to share interest with others. Ad#: 2128

RELIGION IS A PLUS
SWM, 50, 6'1", 215lbs, brown hair/eyes, well built, fit, hobbies includes table tennis, poetry and country life activities, is seeking an honest, loving, caring, SWF, 30-48, who's also intellectual. Ad#: 3742

HEALTHY & HAPPY
SWM, 25, 5'9", 160lbs., with an athletic build, likes keeping in shape, serious, spontaneous, romantic, likes having fun, is seeking an open-minded, honest, athletic, SF, 21-29. Ad#: 5553

FOLLOW YOUR HEART
I'm a blue-eyed, SWM, 43, 6', 270lbs., who's interested in meeting a SWF, 25-35, for a possible long-term relationship. He enjoys cycling, the outdoors and living each day to the fullest. Ad#: 7234

A TRUE HEART OF GOLD
Are you the lady of my life? If your a SF, 19-35, who enjoys exercising, the outdoors and living life to the fullest, it's possible your the one. I'm a hardworking, SWM, 24, 5'10", 140lbs., and I'm waiting diligently to hear from you. Ad#: 2595

MAYBE YOU & ME
Muscular, professional, SWM, 49, who likes working out, golf and watching the sunset, is hoping to meet an honest, sharing, loyal, SWF, 46-55, for a monogamous relationship. Ad#: 5574

SEE WHERE IT LEADS TO
Spontaneous, intelligent, joyful, retired, athletic, clean, SWM, 38, smoker, enjoys boating and a lot more. He would like to sail with a spontaneous, witty, outgoing, loving, good-hearted, caring, SWF, 19-38. Ad#: 7994

WALK INTO MY LIFE
Life could get interesting with this sociable SWM, 39, 5'6", who enjoys the outdoors, the theatre and good conversation. He's interested in meeting a SF, 19-39, for a possible long-term relationship Ad#: 1642

CONTACT ME
Focus on this slim, SWM, 22, who is easygoing, enjoys hockey, going for walks and playing cards. Searching for a SWF, 21-31, with the same interests. Ad#: 3271

IF YOU ARE...
Contact me, I'm a SWM, 19, a little shy, but likes dancing and hockey, looking for a SF, 19-30, who's a little on the wild side and who likes to go out and have fun. Ad#: 3399

HOW ARE YOU?
SWM, 27, 6'4", easygoing, easy to get along with, has a great sense of humor, likes variety of sports, is seeking an honest, trustworthy, SF, 25-30. Ad#: 6244

MOONLIGHT
SWM, 35, 6'2, blond hair and blue eyes, is loving and romantic. Enjoys movies, going to the park and would like to meet a SWF, over 18, who is honest and caring. Ad#: 3304

ANGELS WELCOME
Fit, SWM, 31, 5'9", fairly easygoing, enjoys a good time, hobbies are hockey, traveling and other things, is seeking an educated, professional, SWF, 25-32, who enjoys traveling, Ad#: 4138

CONTACT ME
SWM, 24, 5'10", blue eyes, with a slim build, friendly, outgoing, enjoys candlelight dinners, reading and running, is seeking a friendly, honest, outgoing, SWF, 18-24. Ad#: 9610

SET UP A TIME & DAY
Tall, slim, SWM, 24, 145lbs., easygoing, loves his mustang, is seeking a trustworthy, faithful, responsible, SF, over 19, N/S. Ad#: 6714

SHARE LIFE WITH ME
Physically fit, quiet, SWM, 47, fairly good looking, with graying hair, is easygoing, a little shy, seeks an honest, caring, SWF, 40-50. Hobbies include fishing, camping, boating and just being around the lake. Ad#: 8964

BE KIND TO MY HEART
Hello, it's me. I'm a spontaneous, SWM, 23, 6', 250lbs., who enjoys skiing and the great outdoors. I would like to meet a fun-loving, honest and sincere, SWF, 20-30, for a possible life-long relationship. Ad#: 1430

PERSONABLE
He's an easygoing, humorous, employed, SWM, 43, 5'8", 160lbs., his interests are dining out, dancing, romantic walks. He is seeking a slender, attractive, SF, 37-45, who is a N/S, light drinker. Ad#: 6241

SHARE HIS WORLD
Meet this 5'7", 160lbs., fairly fit, SWM, 38, outgoing, good natured, who likes sports and biking. He's seeking an honest, sincere, SF, 19-40. Ad#: 9447

NOT TOO LATE
Honest, SWM, 52, is semi-retired and enjoys movies, going for drives, walking, bowling and dining out. Looking for a SWF, 44-55, who is fair, honest and intelligent. Ad#: 3491

SHARE MY WORLD
SWM, 42, 5'8", 175lbs., with a mustache, has a good personality, gets along with everyone, likes playing pool and bingo, is seeking an honest, SWF, 25-45. Ad#: 7829

ATTENTION LADIES...
SWM, 36, 120lbs., 5'6", easygoing and loves to have fun. Hobbies are fly fishing, model building and long walks in the park. Seeking a mature SF, 30-45, who loves anything and wants to have a good time. Ad#: 2306

END MY SEARCH
Don't hesitate, call this SWM, 30, with brown hair and blue eyes. He is romantic, caring and outgoing. He is looking for a SF, 25-35, who is sincere, faithful and attractive. Ad#: 3954

OUTDOORSY
Handsome, outgoing, employed, SWM, 42, 6', with brown hair, blue eyes, who likes camping, long drives, traveling, is hoping to meet a SWF, over 40, who loves to laugh. Ad#: 4658

HERE HE IS...
Employed, SWM, 35, 5'5", 150lbs., with brown hair, who likes rafting, traveling, cooking, is hoping to meet a SF, over 19, who is a good communicator. Ad#: 4802

TIRED OF BEING ALONE...
Then call this successful SWM, 32, 5'8", 135lbs., who's looking to meet a SWF, 25-40, for a possible relationship. He enjoys occasionally going out on the town and spending quality time with that special someone. Ad#: 3256

SEARCH NO MORE
SWM, 24, 5'5", 155lbs., shy, easygoing, fun-loving, likes to joke around, is seeking a nice, honest, trustworthy, SWF, 19-30. Hobbies are sports, biking and video games. Ad#: 9916

COMMON BOND
SWM, 27, 5'6", 145lbs., brown hair, hazel eyes. Enjoys floor hockey, drawing and painting. Seeks a SWF, 20-27, who is honest, loving and truthful. Ad#: 3433

ANGELS WELCOME
Love awaits with this SWM, 35, with blond hair and blue eyes. He has a great personality. Enjoys gardening, picnics and movies. Seeks a SWF, 26-45, who is employed, honest and caring. Ad#: 3733

READY TO SETTLE DOWN
Happy, SWM, 29, 5'8", 160lbs., with dark hair, brown eyes, who likes drawing, reading and playing the guitar, is in search of a shy, attractive, fit, SF, 21-33, to get to know. Ad#: 9748

BELIEVE ME
This SWM is 32, 6'1", who enjoys outdoor activities and has a great personality. Seeking a SWF, 26-38, non-smoking, sensitve, romantic, caring and honest. Ad#: 5090

LOVES LIFE
Hello it's me. I'm a friendly, personable, SWM, 43, 5'8", 160lbs., who would like to meet a SWF, 30-45, for a possible relationship. I enjoy the outdoors, romantic walks, animals and most importantly, living life to the fullest. Ad#: 3805

TELL ME MORE
Student, SWM, 21, 6', with brown hair, muscular build, who likes drawing and playing the guitar, is hoping to meet a SWF, 18-24. Ad#: 4289

ALLURING PERSONALITY
You'll like this spontaneous SWM, 37, 5'6", 160lbs., with salt/pepper hair, and blue eyes, a smoker, who enjoys biking, billiards, cards and movies. He's seeking a down-to-earth, honest, SWF, 27-38, with a great smile. No games. Ad#: 7333

WALK INTO MY LIFE
A SWM, 19, 6', and 160lbs. is very good looking. He enjoys going out and having fun. Seeking a SWF, 18-27, who is willing to mend a broken heart. Ad#: 5898

TOUCH OF CLASS
Well built, SWM, 20, 5'11", 150lbs., has a great personality, loves socializing, shooting pool, fishing and dining out, is in search of a smart, SWF, 19-23, who wants to start a new life. Ad#: 8229

ARE YOU THE LOVING TYPE?
Honesty tops my list. I'm a personable, SWM, 44, who enjoys camping, long walks, going to the movies and spending quality time with that special someone. I'm interested in meeting a SF, over 36, for a possible long-term relationship. Ad#: 1067

LAST CHANCE OF HAPPINESS
May be older, but definitely young at heart! SWM, 76, 6'3", 200lbs., in good physical condition. Is seeking a SWF, 45-65, who is sweet and sincere, who enjoys cooking and gardening, as he does. Ad#: 6331

SWEETER THAN SUGAR
As long as they're honest, I can get along with anyone says this SWM, 43, 5'8", 170lbs. He enjoys shooting pool, the outdoors and trying new and exciting things. He's currently interested in meeting a SWF, over 19, to share his interests with. Ad#: 2362

TOP OF THE LINE
This SWM, 19, 5'10", with short black hair, brown eyes, enjoys working on cars and playing hockey. Seeks a SF, over 19, who will enjoy having a good time. Ad#: 8115

STRONG MORALES
Old-fashioned, employed, SWM, 35, 6', 195lbs., with blond hair, blue eyes, who likes sports and doing just about anything, is seeking a stable, romantic, SWF, 29-39, to get to know. Ad#: 6249

FOLLOW YOUR HEART
This SWM is 37, 6', 155 Lbs. is harding working and very active. He is searching for a SF between 30-42, who is humorous and easygoing. A plus is honesty and loyality. Ad#: 7100

DYNAMIC
SWM, 21, 5'5" 125lbs. long brown hair, blue eyes, easy going, fun to be around who is looking for SWF 19-20 who wants to have a good time, likes watching movies and long walks. Ad#: 5476

FOREVER TRUE
5'11", black hair/eyes, SAM, 28, with a strong build, good personality, enjoys hiking, playing games and spending time with family, is seeking a sincere, SF, 21-26. Ad#: 7592

GROW OLD WITH ME
Call to chat with this easygoing, SWM, 38, 5'11", 220lbs., who's interested in meeting a SWF, 25-36, for a possible relationship. I enjoy auto-racing, long-walks, the outdoors and spending quality time with that special someone. Ad#: 9793

ONE OF THE FINEST
SWM, 25, 5'10", with brown hair, blue eyes, considered attractive, likes to laugh, fun to be with, enjoys camping, dancing and lying on the beach, is looking for an honest, trustworthy, outgoing, SWF, 19-25. Ad#: 3510

WHAT MORE DO YOU NEED?
Slim, trim, SWM, 39, 5'8", brown hair/eyes, with a good physique, has a great personality, likes to laugh, hobbies include reading poetry, music, movies and sports, is seeking an honest, open, SWF, 22-44, who can communicated. Ad#: 8808

STEP BY STEP
Outgoing, witty, employed, SWM, 26, N/S, 5'7", 140lbs., enjoys various activities. He would like to meet an easygoing, outgoing, friendly, fun-loving, SWF, over 21. Ad#: 3701

MEET ME HALFWAY
This witty, charismatic, SWM, 39, 6'1", good shape, enjoys hiking, biking, camping and the outdoors. He is interested in meeting a SF, 25-45, for a possible relationship. Ad#: 6885

ALL THAT & MORE
Humorous, fun-loving, self-employed, SWM, 38, smoker, 6'2", 195lbs., outdoors, nature, literature, movies and much more. He is seeking an honest, open-minded, SWF, 23-40, for a serious relationship. Ad#: 4493

HONESTY FROM THE START
SWM, 28, 5'9", 190lbs., with an athletic build, is outgoing, fun to be around, hobbies are skiing, snowmobiling, drag racing and rodeos, is seeking an honest, up-front, SF, 20-35. Ad#: 2773

THE MAGIC OF FIRE AND ICE
Employed SWM, 41, looking for a relationship, likes to have fun and joke around. Enjoys watching television, dancing and going for an occasional drink, seeks a SWF, 38-43, who is honest and likes to talk. Ad#: 3624

ROAD TO ADVENTURE
Open, honest, outgoing, physically-fit, employed, SWM, 20, N/S, social drinker, working out, playing hockey, basketball, and much more. He'd like to hear from an honest, outgoing, SWF, 19-22. Ad#: 7488

JUST THAT EASY
SWM, 25, 5'9", 145lbs., an easygoing, out-spoken guy, hobbies are running and sports, is seeking an easygoing, SF, over 19, who is easy to talk too. Ad#: 9178

ATHLETIC
He's an active, professional, SWM, 44, 5'10",, 165lbs., with his interests are bingo, cycling, movies. He is in search of an athletic, SF, over 19, who enjoys having fun. Ad#: 4389

SHARE LIFE WITH ME
Slim, SWM, 28, 6'2", 220lbs., with an outgoing personality, who enjoys fishing, walks and car models, is seeking a trustworthy, faithful, SWF, over 19, who is going to be there for me. Ad#: 2244

AWAITING YOUR CALL
SWM, 18, 5'7", 150lbs., with blonde hair, blue eyes, who's humorous, creative, enjoys painting, reading, writing, spending time with family and friends, is seeking an honest, open-minded, SF, over 18. Ad#: 3615

I'M YOUR MAN
Open your heart to this naturalistic WWWM, 63, 187lbs., who enjoys the great outdoors, traveling, golfing, and dining out. He's interested in meeting sincere affectionate, SWF, 48+, for a lasting monagamous relationship. Ad#: 1174

ON THE RIGHT TRACK
He's a SWM, 31, 210lbs., who likes working on cars and woodworking. He is hoping to meet an honest, SF, 19-40. Ad#: 5252

SOLID VALUES
I'm a fun-loving, hardworking, SWM, 48, 6'4", 200lbs., who enjoys working and listening to country-western music. He's interested in meeting an employed, SWF, 35-45, who's interested in a possible long-term relationship. Ad#: 8396

HELLO, IT'S ME
SWM, 21, 5'4", short brown hair, a funloving kind of guy, hobbies are drawing and painting, is seeking a SF, 18-21, who likes to have fun. Ad#: 5592

WISE GUY
SWM, 36, 5'10", 165lbs., brown hair, blue eyes, fairly easy-going, sarcastic guy, who likes to tell jokes, enjoys music, camping and going to the beach, is seeking a SWF, 27-38, who isn't materialistic and can speak from the heart. Ad#: 2669

ARE YOU THE LOVING TYPE?
Hey single lady...I want to meet you if your a SF, 25-45, who enjoys computers, the outdoors and socializing. I'm a quiet, good-natured SWM, 42, 6', 185lbs., and I'm waiting to hear from you. Ad#: 3492

HEY YOU, CALL ME.
I appreciate honesty. I'm a SWM, 23, 5'8", 125lbs., who's out to find a SF, 19-40, for a possible relationship. My hobbies include honesty, the outdoors and meeting new and exciting people. Ad#: 9799

READY TO SETTLE DOWN?...
Then contact this personable, down-to-earth, SWM, 34, 6'1", 230lbs., who's interested in meeting a SWF, 20-35, for a possible relationship. He enjoys life and spending quality time with that someone special. Ad#: 5765

WHERE'S MY JULIET?
In good shape, this SWM, 40, 5'9", 175lbs., with blonde hair and blue eyes, is out-going and humorous, hobbies are most outdoor activities, is hoping to find an honest, fun SF, over 19, that can be serious too. Ad#: 8678

VIVACIOUS
He's an understanding, athletic, SWM, 35, 5'4", 135lbs., who enjoys meeting people and the great-outdoors. He's searching for an honest, personable, SWF, 25-39, to share life with. Ad#: 4551

CAN WE CLICK?
Attractive, outgoing, fun-loving, employed, SWM, 40, smoker, 6', 210lbs., enjoys watching movies, dining out, dancing, and outdoors. He seeks an honest, out-going, SWF, over 30, who loves outdoors. Ad#: 1670

ARE YOU MY TEDDY BEAR?
Outgoing, humorous, easygoing, employed, SWM, 21, 6'3", 190lbs, enjoys outdoor sports, romantic dinners, and moonlight walk. He is in search of a trusting, honest, SWF, over 19. Ad#: 9879

PLEASE CALL
SWM, 26, 6'4", with brown hair, blue eyes, who likes skiing, cycling, and much more, is in search of a SWF, 19-30, to share interests. Ad#: 7288

OPPOSITES ATTRACT
This built SWM, 18, 5'7", 140lbs., with hazel eyes, who is also very funny, enjoys skiing, rollerblading and reading, is seeking an funny SBF, 18-20, with a good personality. Ad#: 5080

SIMPLY ALLURING
As long as they're honest, I can get along with anyone says this SWM, 36, 6'. He enjoys camping, the outdoors, laughing and meeting new and exciting people. He wishes to meet a fun-loving SWF, 30-45, to share life with. Ad#: 7199

COMMON BOND
Athletic, outgoing, employed student, SWM, 21, 165lbs., with brown hair/eyes, who likes playing pool, spending time with friends, is looking for a beautiful, SWF, over 19. Ad#: 7972

TIRED OF BEING ALONE...
Then call this SWM, 49, 5'6", 190lbs., who enjoys auto-racing, watching TV, traveling , and spending quality time with that special someone. He's hoping to meet a SWF, 19-48, for a possible long-term relationship. Ad#: 7166

SEIZE THE MOMENT
Humorous, fit, professional, SWM, 33, smoker, social drinker, enjoys boating, skiing, bowling, and spending a quiet evening at home. He is in search of an honest, slim, attractive, SWF, 25-35. Ad#: 1972

LOVING
This medium build SWM, 34, is shy, outgoing and a very giving person. He enjoys photography, and collecting antiques. Who is hoping to meet an caring, romantic SF, 18-35, who's supportive. Ad#: 6919

ATTENTION LADIES...
Disabled, tall, SWM, 38, smoker, with black hair, blue eyes, enjoys fishing, watching movies, and much more. He is in search of an honest, trustworthy, open-minded, SWF, 30-39. Ad#: 9263

EASY-GOING & SOMEWHAT SHY
Make memories with this SWM, 28, 5'11", 245lbs., who's interested in meeting a SWF, 21-35, for a possible relationship. He enjoys dining out, good conversation, computers and spending quality time with that special someone. Ad#: 1639

**JUST TO BE CLO

AUCTIONS

ANTIQUE AUCTION SALE

30' CHINESE CARPET; ANTIQUES

Mrs. Helen (Aaron) Horovitz

St. Mary's Centre, Williamstown, Ontario

Saturday, May 1st, 10:00 am

Rounded glass china cabinet; buffet, server, 8' dining table, 6 dining room chairs; cellaret; pedestal tilt top table; marble top hall table and mirror; 3 tiered curio cabinet with gallery and two bottom doors; 2 drawer lamp tables; Mason Risch Spinet piano and bench; carved back Victorian chair; early 8-1/2" Moorecroft vase with green lettering; 2 early miniature walrus Eskimo carvings of male & female caribou carved by "Killabock" approx. 1920; vase lamps; Martha Washington coal oil lamp; Capodimante table lamp; brass lamps; Epergen; small jewellery armoire with ivory panels on front and sides; 2 shades signed "Quezal"; Birk's regency plate flatware for 6 with serving pcs. & case; Shelley dishes place setting for 10 with extras white & gold "Regency"; Shelley Heavenly Blue dishes; parlour chairs; drop front desk; carpets including 30' Chinese carpet; approx 14' hall runner; love seat; sofa's & chairs; pr. of one drawer lamp tables; round brass cinder box with lion motif; tea wagon; gate leg table Flow Blue wash bowl & pitcher; Noritake china place setting for 8 with serving pcs.; 4 pc. S.P. tea service; crystal; linens; ironstone dishes; winter scene oil painting by Jean Tremblay; pr. of water colours; 1893 large coloured print "Seige of Derry"; prints; two 5 pc. bedroom sets consisting of vanity's and stools; dresser, high boy, double bed; two single beds; coal oil lamps; trunks; antique radios; costume jewellery; 18K ring with aquamarine stone; 1960 tea ornaments; pressback rocker; wall curio cabinet; dapple grey rocking bucking horse; rocking chair; doll's 4 poster bed; child's antique walker; child's antique hand sleigh; Silver Cross doll pram; wicker carriage; Ducks Unlimited prints; Harris Tweed Highland Grouse hunting suit; Remington Express sign; Winchester gun print; Gray's sporting journals; pure silk fabric of various weave; 1950's floor lamps; stove; fridge; upright freezer; microwave; washer & dryer; garden tools; Lawn Boy gas mower; hand tools; other interesting misc. articles.

Terms: Cash or Acceptable Cheque ~ Canteen

FLORA GRANT DUMOUCHEL
AUCTION SERVICES
Ingleside, Ontario 613-537-2925
www.theauctionfever.com

71 HALL RENTALS

CORNWALL SEAWAY LIONS CLUB HALL, 123 Fortier St. Available for banquets, parties, showers, anniversaries, weddings, meetings funerals. Services available: catering service, podium, over-head projector, VCR, T.V. Fee: $50/event, free if bar sales exceed $400. For reservations, call Lion John Dewar, 613-932-1631 or leave message, 938-0040.

76 PET LIVESTOCKS

FREE TO A GOOD HOME, 1 female dog with dog house & raised outside. Very lovable & good with children. Call 936-6988.

HUSKY PUPPIES for sale. 11 weeks old. Call 346-2651.

BEAUTIFUL PUPPIES & adult dogs. Shih Tzu's, Shelties, Terri-Poos, German Shepherds & others. Bridlewood Kennels, Hwy#43, second farm east of Highland Road. 527-2074.

PAWS R US KENNEL. Registered puppies. Skye Terriers. Cockers. Maltese. Miniature Dalmations. Huskies. German Shepherds. Miniature American Eskimo. Chow-Chow, Labs & others. 1-yr. written guarantee. Delivery available. 819-647-2118.

HIMALAYAN KITTENS, CCA Registered, Pedigree, vet checked, first shots, 1 year health guaranty. Free bag food, $350. PST/GST included. Breeder Direct, Kim 933-7871.

KITTENS TO GIVE AWAY to a good home. Call after 4pm, 932-2733.

85 PERSONALS

PREGNANT? ALONE? Did you know that adoption has changed? For more information about a loving couple hoping to adopt, please call 1-888-699-0925.

READY TO SETTLE DOWN but not willing to settle. Let us change that. Misty River Introductions - Cornwall's traditional matchmaker. 613-257-3531.

92 NOVENAS

ST. JUDE NOVENA. May the Sacred Heart of Jesus be adored, glorified, loved and preserved through the world now and forever. Sacred Heart of Jesus, pray for us. St. Jude, Worker of the Miracles, pray for us. St. Jude, Heart of the Hopeless, pray for us. Say this prayer 9 times a day for 9 days. By the 8th day your prayer will be answered. Publication must be promised. Thank you to St. Jude. H.R.

OBITUARIES

MARION - Fernand Joseph

Passed away at the Hotel Dieu Hospital, Cornwall on Monday, January 11th, 1999. Mr. Fernand Joseph Marion, age 76 years, born in Metcalfe, Ontario, of 312 Thirteenth Street West, Cornwall. Dear son of the late Joseph Marion and the late Corinne Menard. Beloved husband of Jeannette Marion (Leger). Loving father of Suzanne (Mrs. Roger Trudel) of Orleans; Gerard Marion of Calgary, Alberta and Norman Marion (Linda) of Cornwall. Loving grandfather of Pierre-Jules, Luc and Mathieu. Dear brother of Mrs. Dora Villemaire of Cornwall, Mrs. Berthe Lamarche of Merrickville, Gracia (Mrs. Donald Ouimet) of Alexandria and Mrs. Simone Poirier of Cornwall. Also survived by his brothers-in-law, Roger Leger (Madeleine) and Raymond Brisson, both of Cornwall; his sister-in-law, Simone (Mrs. Sylvio Carriere) of Cornwall and by many nieces and nephews. Predeceased by three infant children, Richard, Jocelyn and Aline and by three sisters, Mrs. Georgette Laplante, Mrs. Adrienne Groulx and Mrs. Fernande Brisson. The funeral took place on Saturday, January 16th, 1999 from the Lahaie and Sullivan Cornwall Funeral Homes, West Branch to St. John Bosco Church, followed by cremation at the South Branch Crematorium. Rev. Laurier Rivet of St. John Bosco Church officiated, assisted by Reverend Gerald Poirier. The pallbearers were Pierre-Jules Trudel, Luc Trudel, Mathieu Trudel, Claude Poirier, Rheal Poirier and Pierre Ouimet. Mr. Marion was a retired Canada Post employee, a World War II Veteran, a member of the Royal Canadian Legion, Branch 297 and a long time member of the Summerheights Golf Links.

OXLEY - Lt. Cdr. Denis RN/RIN-ret, B.Sc (Edin)

Passed away peacefully in his sleep at the Glen-Stor-Dun Lodge on Tuesday, January 12th, 1999. Lt. Cdr. Denis Oxley RN/RIN-ret, B.Sc. (Edin), age 75 years, born in Leeds, England, of 1900 Montreal Road, Cornwall, Ontario. Dear son of the late James Oxley and the late Emma Sanderson. Beloved husband of the late Sheila Oxley (Gillies). Loving father of Michael, Patricia Dawson and Gillian Oxley-Harper. Dear father-in-law of James Harper. Loving grandfather of Colin, David, James and Jefferson and great grandfather of Keigan. Predeceased by one sister, Kathleen. The funeral took place on Thursday, January 14th, 1999 from the Lahaie and Sullivan Cornwall Funeral Homes, West Branch to the Memorial Chapel, followed by cremation at the South Branch Crematorium. Rev. Gary Stokes of Lancaster officiated.

CARRIER-SPOONER Adrienne Rosalie

Passed away at the Hotel Dieu Hospital, Cornwall, Ontario on Friday, January 15th, 1999. Mrs. Adrienne Rosalie Carrier-Spooner, age 79 years, born in Ste-Marguerite-de-Lingwick, Quebec, of 211 Water Street West, Apt. #309, Cornwall, Ontario. Dear daughter of the late Napoleon Carrier and the late Marie Morin. Beloved wife of Joseph Spooner. Loving mother of Claude Spooner (Rejeanne) of Cornwall; Normand Spooner (Maggie) of Williams Lake, British Columbia; Andre Spooner (Yvette) and Rene Spooner (Monique) and Carmen (Mrs. Conrad Bedard), all of Cornwall. Loving grandmother of twelve grandchildren and eleven great grandchildren. Dear sister of Herve Carrier of Woburn, Quebec; Richard Carrier of Rouyn, Quebec; Mrs. MayRosa Tremblay of Sherbrooke, Quebec; Mrs. Juliette Breton and Alfeda (Mrs. Dorilas Rouleau), both of Granby, Quebec. Predeceased by one granddaughter, Debbie Spooner; five brothers, Israel, Lucien, Elie, Adrien and Emery Carrier and by two sisters, Mrs. Alberta Perreault and Mrs. Deliska Turgeon. The funeral took place on Monday, January 18th, 1999 from the Lahaie and Sullivan Cornwall Funeral Homes, West Branch to the Memorial Chapel, followed by cremation at the South Branch Crematorium. The pallbearers were Richard, Sylvain, Marc, Ronald, Jacques and Michel Spooner.

MAJOR - Joseph Francois

Passed away at the Montford Hospital, Ottawa, Ontario. Mr. Joseph Francois Major, age 93 years, born in North Lancaster, Ontario, of 17 Genier Street, St. Albert, Ontario, formerly of North Lancaster and Cornwall. Dear son of the late Alexandre Major and the late Laurence Poirier. Beloved husband of Fernande Bourgon. Loving father of Fleurette Major of Alexandria and Ethel (Mrs. Elie Leduc) and Claude Major (Bibianne), both of Cornwall. Loving grandfather of thirteen grandchildren and eleven great grandchildren. Dear mother-in-law of Mrs. Adele Laporte-Major of Montreal, Quebec. Predeceased by one son, Maurice Major; one granddaughter, Lise Leduc; three sisters, Mrs. Dorina Rozon, Miss Fernande Major and Mrs. Laura Laframboise. The funeral took place on Wednesday, January 20th, 1999 from the Lahaie and Sullivan Cornwall Funeral Homes, East Branch to St. Felix de Valois Church. Interment at St. Margaret of Scotland Parish Cemetery. Rev. Roger Desrosiers of St. Felix de Valois Church officiated, assisted by Rev. Gerald Poirier. The pallbearers were Andre Major, Marc Major, Ghislaine Glaude, Daniel Glaude, Maurice Pharand and Glen McPhee.

SALON FUNÉRAIRE LTÉE
BOULERICE
FUNERAL HOME LTD.



Richard A. Bray
Funeral Director
218 Montreal Road
932-5455
Our Family serving your family since 1954

The next series of Carnival Buttons for the Fantasy on Ice Prints are:

1. 2325	5. 989
2. 1763	6. 1257
3. 3203	7. 3346
4. 4021	8. 3285

If your button is a winner, please call Chris Charlebois at the Chamber office at 933-4004 to make arrangements to pick up your print.

CARNIVAL '99

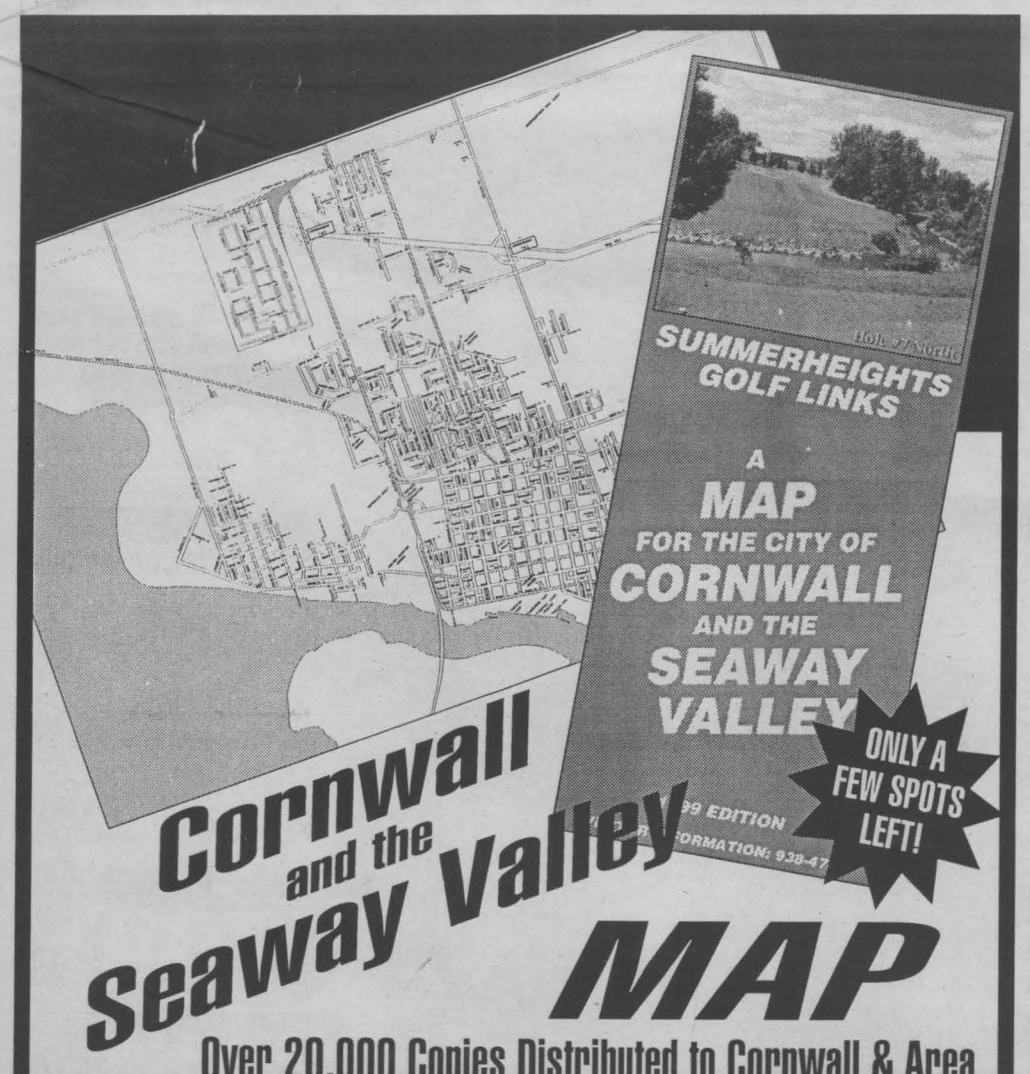

Over 20,000 Copies Distributed to Cornwall & Area.

Call Now to Reserve Your Ad Space!

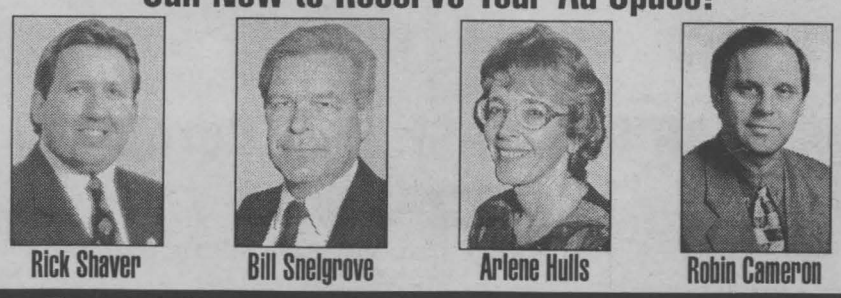

SEAWAY NEWS
329 Second St. West
Cornwall, Ontario
933-0014

341 Pitt Street, Cornwall
(across from city hall)

Salon funéraire **M. John Sullivan** Funeral Home Inc.
938-1039

Your Affordable Alternative

FREE RENTAL CASKETS

The M. John Sullivan Funeral Home Inc. will include at NO COST, the use of a Rental Casket* during the visitation and the funeral when you select all of the services listed below. For example, if you select our *full traditional funeral* you would receive the following services and funeral supplies.

PROFESSIONAL AND STAFF SERVICES
Consultation and documentation. Arranging of funeral details.
Funeral home reception / supervision (general staffing)
Direction of funeral, Funeral Director (Ontario Licensee), and assistants

PREPARATION AND EMBALMING
Embalming**, hygenic cleansing, dressing, hairdressing, casketing, cosmetizing and other professional duties.

TRANSFER SERVICES
Removal coach transfer from local place of death
(+1.00/KM charged ONE WAY beyond Cornwall)

FACILITIES - Visitation and Services
Use of funeral home and facilities with no time restrictions (based on traditional use) including complimentary lounge. Encompasses maintenance, supplies and utilities.

FACILITIES - Prepare and Shelter
Use of preparation room including hazardous waste disposal. (In accordance with The Funeral Directors and Establishments Act, R.R.O. 1990, Reg. 469, s. 5, 6, 7, 8).

TRANSPORTATION SERVICES
(a) Funeral Coach
(b) Cortege Escort (Clergy/Staff Vehicle)
(c) Utility Vehicle
(d) Family Car (arranged @cost if desired)

DOCUMENTATION
Procuring, completing and registration of all documents with Municipal, Regional and Provincial authorities, including regulatory fees. Funeral Directors Proof of Death Certificates and when required, proof of attendance certificates.

ACKNOWLEDGEMENT STATIONERY
Memorial stationery to include visitor's register book and acknowledgement cards

We feel privileged to offer you and your family all of these services	*$3,195.00*
*FREE Hardwood Rental Casket Victoriaville 488N Solid Ash PC	*$0.00*
Protective Enviro Liner	*$95.00*
Basic Cremation Container - *Wood derivative construction, unpainted, no interior lining*	*$195.00*
Total Funeral Cost	***$3,485.00***

NOTE: All prices are subject to change over time and do not include disbursements or the GST. All disbursements made on your behalf are charged at exact cost. The M. John Sullivan Funeral Home Inc. reserves the right to regulate or refuse the use of all rental caskets. Rental Caskets are subject to availability. **Although embalming is not required by law, it is the policy of the M. John Sullivan Funeral Home Inc. not to present an unembalmed body for visitation or viewing. Filed with the Board of Funeral Services 3/18/99.



Year of the Older Person

Residents from area nursing homes met on April 13th in the auditorium of the Janet MacDonell Pavilion to test their skills in a trivia contest. This challenge was part of a series of special events organized to celebrate the International Year of Older Persons. The United Nations (UN) has designated 1999 as the International Year of Older Persons. They chose October 1st, 1998 as the inauguration date for the year, as it was the eighth global International Day of Older Persons. 1999 is a year that will celebrate the increasing importance of Older People in today's society. The theme - towards a society for all ages - emphasizes greater integration between the young and the old today, building stronger understanding for tomorrow.

Pictured are Rhea Guilbeault, Margaret Prevost, Gertrude Barnes, Lugger Labonte, Lillianne Garret, Lucille Labelle, Joanne MacDonald, Carol McDonald, Kim Brunet, Lorne Taillon, Sharon Taillon and Tracey Siegel.

Story & photo by Aubrey Johnson

POET'S CORNER

Rosemary Rutley

Lost Villages Celebration 40

I miss those River towns, especially now,
in midst of celebrations.
Old haunts that harbour memories uncloud themselves and bear sensations
Of being young again, of dreaming, charting destinies on grassy Riverbanks.

With paddle – dip and stroke of arm we spent the days
in lanquid water swells.
Our flying feet made circle eights, on winter nights,
in bumpy, icy dells
Now buried far beneath the Lake, and they, like my elusive memories, tease to be revealed.

Those friends, how will they see me now, life - hardened, thick of waist?
Longing to be back on grassy shores, to savour one small taste of yesterday.
Their laughter beckons me and takes me back. I hear the River now and see it in their joyous eyes.

WHERE DO YOU TURN

to learn what's on sale?

COMMUNITY NEWSPAPERS
We're at the heart of the things

Michel Menard, D.D.
DENTURIST
Immediate Appointments
Dental Repair
Complete, Partial & Soft Plates
at
"Smiling Prices"
50 Ste. Catherine
St. Polycarpe, P.Q.
1-450-265-3332

Centre de prothèse auditive
Roy
Hearing Instrument Centre
Ontario Ministry of Health now has NEW ADP Program for Hearing Aids
Please Call for more information
Office Hours
Monday to Friday
9:00 a.m. to 5:00 p.m.
1335 Pitt Street
Medical Centre
(Side Door at Sunnyside Ave.)
938-2539
Emilienne Roy
Hearing Instrument Specialist

IT'S BIGGER AND BETTER THAN EVER!
Leon's
NO MONEY MIRACLE
SALE ENDS SOON

EXCLUSIVE! PLATINUM by MOFFAT
MIRACLE PRICE! $769 INCLUDES DELIVERY
18 cu. ft. Refrigerator
Features 2 full width cantilever glass shelves, flexible door storage and a glass crisper cover

EXCLUSIVE! PLATINUM by MOFFAT
MIRACLE PRICE! $629 INCLUDES DELIVERY
30" Easy Clean Range
Lift Top Plus cooktop, electronic delay cook timer, white glass door

ASK ABOUT OUR PLATINUM PROTECTION EXTENDED WARRANTY
MOFFAT
Extra Large Washer
2.7 Cu. ft. extra large capacity washer features 7 programs, fabric & bleach dispenser and 3 water levels
MIRACLE PRICE! $499 INCLUDES DELIVERY
Extra Large Dryer
6.0 Cu. ft. extra large capacity dryer features 4 programs and 3 temp. settings
MIRACLE PRICE! $349 INCLUDES DELIVERY

King Koil Orthopaedic
You'll be all set for a good night's sleep on our best value mattress featuring 312 gauge coil construction for extra comfort and durability.
Full Size Set $329
Queen Size Set $349
MIRACLE PRICE! Twin Size Set $249 INCLUDES DELIVERY

King Koil Orthopaedic Royale
• Multi-quilt to 1/2" foam & 7 oz. Polyester • Multi-quilt Borders • Handles • 336 coil 13 gauge with 12 double edge guards • Insulated 1/3 flex net, 3/4" foam & insulating pad • 7" foundation with 1/2" foam & insulation • Wrap around with non-skid deck • Haskell Blue Polyester knit
Full Size Set $429
Queen Size Set $479
MIRACLE PRICE! $299 INCLUDES DELIVERY

King Koil Nova
• Multi-quilt to 1/2" foam & 15 ox. Polyester • Multi-quilt Borders • Self Handles • 336 coil six turn with 12 double edge guards • Insulated with 1/3 flex net & full pad • 1/2" surface size foam each side plus 3/4" overlapping foam each side • 7" Base with 1/2" foam insulation • Wrap around box spring with non-skid deck • Imported Burlington Damask cover • 15 Year Non-Pro-Rated Warranty
Full Size Set $629
Queen Size Set $679
King Size Set $999

FREE! DELUXE BED FRAME! WITH ANY PURCHASE OF ANY MATTRESS AND MATCHING BOXSPRING

King Koil Sleep Light
• Multi-quilt to 1/2" foam & 32 oz. Hollofill Tack & Jump • Multi-quilt Borders • Self Handles • True Pillow Top Construction • 1-1/2" convolute under the pillow • 336 coil six turn with 12 double edge guards • Insulated with 1/3 Flex net & full insulating pad & 1" of foam • Semi-flex box spring insulated with 1/2" foam & insulating pad • Wrap around box spring with non-skid deck • Imported Printed Damask Cover • *Lifetime Warranty
Double Size Set $949
Queen Size Set $999
King Size Set $1499

MIRACLE PRICE! Twin Size Set $479 INCLUDES DELIVERY
Leon's PLATINUM Sleep Care System
ASK ABOUT OUR ALL NEW 90 DAY SLEEP TIGHT GUARANTEE! See Store for Details!
MIRACLE PRICE! $799 INCLUDES DELIVERY Twin Size Set

Your Choice: Fast Delivery Or Pick It Up Yourself and Save Even More!
DON'T PAY for ONE YEAR!
NO MONEY DOWN!* NO INTEREST! NO MONTHLY PAYMENTS! ON EVERYTHING IN OUR SUPERSTORE-SHOWROOMS!
Leon's SINCE 1909
136 Fourth St. East Cornwall
932-2684
HOURS: Mon. - Wed.: 9 a.m. to 6 p.m.; Thurs. & Fri.: 9 a.m. to 9 p.m. Sat.: 9 a.m. to 6 p.m.
CANADA'S ONLY FURNITURE SUPERSTORES
*O.A.C. All applicable taxes and a processing fee of $45 is due at the time of purchase (E.g. $1500 purchase with $45 PF equals an APR of 3.0%). Balance due one year from date of purchase. Prices, terms and conditions may vary according to region. Selection may vary from store to store. All items available while quantities last. Pick-up discounts not available on some items. Custom orders require 25% deposit. See store for delivery included in areas. Not applicable to previous purchase and markdown items. See store for other convenient payment options.