Rodger Grant TOYOTA
THESE GREAT DEALS WON'T LAST LONG
Hurry in before May 31st
Buy or lease a new Toyota and Receive a 72 month/120,000 km Toyota ECP Mechanical Protection Plan
353 Pitt Street, Cornwall 932-1106


Brian Johnston
Broker
MORTGAGE
...lowest rate in town?
5 Year @ 5.95%*
• Line of Credit • Business Loans
• Loan Consolidations
UPPER CANADA MORTGAGE
930-2592

Leon's 90th BIRTHDAY BASH!
THIS WEEK ONLY!
PAY ONLY 90% OF LEON'S GUARANTEED LOWEST PRICE!
PLUS TAKE UP TO 90 WEEKS TO PAY!
136 4th Street East, Cornwall 932-2684

SEAWAY NEWS

May 7, 1999 VOLUME 13, ISSUE 19 SERVING CORNWALL AND AREA

New Funds Approved

The Upper Canada District School Board has announced approval of funds from Industry Canada to operate summer computer camps at several of the T.R. Leger School campuses in its jurisdiction. These camps provide one week experiences in computer use and exploration of the information highway to children between the ages of 8 and 15. The camps run during July and August.

The Information Highway, Science and Entrepreneurship (ISE) branch of Industry Canada has approved $12,288 to subsidize the operation of camps at Winchester, Morrisburg and Alexandria and the introduction of new camps in Cornwall and Brockville. A total of 16 weeks of camps will be offered at these locations.

Camps have been divided into two age groups: ages 8 - 11 (kids camp) and ages 12 - 15 (Cyber Teens camp). Both camps will expose children to computer applications such as Microsoft Publisher, Corel Suite 8 and others. Other features of the camps include: creating graphics, using a word processor, use of "hotmail", and exploring the magic of the Internet and creating web pages. A maximum of 15 children is accepted for each session each of which is facilitated by three experienced counsellors who direct the supervised, learning activities. This is an ideal ratio to provide an excellent learning experience for each child.

Parents may register their children for only $100 plus GST for one week. Camp hours are from 8:30 am to 3:30 pm daily. For a brochure and registration information parents may call their nearest campus or the main campus in Cornwall at 937-0120 or 1-877-875-3437 (toll free).

ALL ABOARD

There is a time past that few of us would remember and an era the old-timers will never forget!! Do the names "Puffing Billy" or "Boxcar Willie" or the word "hobo" conjure up dreams of far off places and "one more bend in the road", or at best, "the road less travelled"? "All Aboard" ... the famous conductor's cry is heard over the roar of the giant engine on the locomotive as it picks up speed to carry its passengers and cargo to another destination. The railroad in Canada has a rich historical background, whose pattern is closely inter-woven with the romance of Canadian railroading and the development of our country during a century of magnificent development and expansion. Keeping this spirit alive is part of the thrill and fun associated with the Moccasin Railroad Club, founded in 1977. The "Moccasin" was a local train which ran between Brockville and Montreal for 103 years. In the words of the Moccasin Railroad Club founder Maurice J. Lafontaine, "our future has a better chance of success if we know our past". Maurice, or Moe as his friends call him, along with wife Angie and brother Bob, bring the past to life with their display of a working model railroad, using O, N and Standard gauge replicas to show and explain to local school kids the mystery and wonder of the great machines which helped open up and colonize the vastness of Canada. Moe's affection for trains also led him to the production stages of writing a biography on the historical importance of the railroad and his publication entitled "The Railways of Cornwall before Y2K" can be obtained by calling 932-2402. Pictured with students Jessica and Nicholas Menard of Ecole Sainte-Marie in Green Valley are Moe, Angie and Bob.



Story & photo by Aubrey Johnson

KINSMEN
MONSTER TV BINGO
TUESDAY, JUNE 1ST, 1999
$5,500.00
$3000 FULL GAME CARD
$500 T-GAME $300 X-GAME $1500 SMALL GAME BOX
CARDS $20 - ON SALE SOON!
KINSMEN KINETTE
"Serving Cornwall's Greatest Needs"
EVERY TUESDAY
6:30 pm - Channel 11
COGECO
$1,000.00
FULL CARD GAME
plus $100 SMALL BOX GAME plus $150 X-GAME plus $250 T-GAME
First Tuesday of Month
$2,000 full card
$500 T-game $300 X-game $200 S.G.C.
CARDS AVAILABLE AT MOST CORNER STORES

IT'S Let a Life DAYS AT GRANT
Cornwall HONDA NISSAN
see our ad on the center pages

Deals Your Mother Would Be Proud of
TOYOTA'S RED TAG DAYS END MAY 31st
1999 AVALON 2.8%** OAC APR
1999 COROLLA 2.8%** OAC APR
1999 CAMRY 2.8%** OAC APR
1999 TERCEL 2.8%** OAC APR
Mothers Day Special
All week long - Buy or lease a new Toyota and receive A DOZEN ROSES compliments of our staff
1999 4 RUNNER 5.8% OAC APR - 60 MOS.
1999 RAV 4 2.8%** OAC APR
Rodger Grant Toyota
plus receive at no charge 72 month/ 120,000 km Toyota ECP Mechanical Protection Plan
*Limited time offer. ** 2.8% financing over 48 months or 4.8% financing over 60 months
353 Pitt St., Cornwall 932-1106

SPRING SAVINGS YOU WON'T WANT TO MISS!
A.R.D.
Insulated Steel Door with screened section
only $295
model 412 or 612
NOW ON SPECIAL only $475
Vinyl Patio Doors 5' or 6' SAME LOW PRICE
Distributor for Farley Windows Inc.
PORTES et FENETRES
GLENGARRY
WINDOWS and DOORS
Serving The Community Since 1983
400 Main St. N. Alexandria
VISA
MON. - FRI. 9 - 5
SATURDAY 9 - NOON
Toll Free From Cornwall 525-4947

Tips on How to Stay Healthy if you Have HIV

(NC)—If you have HIV infection, you may feel, look and act just fine. But don't be deceived. As soon as you learn that you have HIV, start getting treatment. This is the key to delaying the onset of more serious problems. Here are some other tips on staying healthy if you have HIV:

• Try to keep a positive outlook. Hope is very important. Every day there are new drugs and treatments being developed. For example, it is now commonly accepted that HIV is best controlled by taking a combination of drugs. Many doctors are now prescribing a new generation of AZT called d4T as part of the first line combination because it is less likely to cause resistance in other drugs of its class. This means that if a combination with d4T in it doesn't work, you can always fall back on AZT. You can't do it the other way around, because AZT causes resistance to other drugs.

• Keep current, talk to your physician, attend local AIDS organization meetings, check out the Community AIDS Treatment Information Exchange on the Internet at www.catie.ca.

• Don't worry. Worry leads to stress and stress weakens the immune system. Take steps to reduce stress. Breathing exercises, leisure walks, reading, meditation, community activities, massage....whatever works.

• Get immunization shots to prevent other infections

• Avoid exposure to infection - for example, people with colds, other illnesses, and human or pet waste.

• Eat healthy foods and exercise regularly to stay strong and fit.

• Get lots of sleep

• Take medications as prescribed. Finish them all, even if you feel better after only taking half of them.

Finally, remember that as soon as you become aware that you have HIV, get onto therapy right way. This is the key to delaying the onset of more serious problems.

Introducing
VINYLBUILT SHUTTERS
PLANTATION & CALIFORNIA STYLE.
Beauty & Elegance with the durability of maintenance-free Polyresin 3®. WON'T FADE, SHRINK, CHIP, PEEL OR CRACK. Old world charm.
vinylbilt SHUTTERS

Jas-Mar Paint
RADIANCE™ Looks good. Feels better.™
Para Paint introduces RADIANCE PAINT. LOW-E Interior ceiling & wall finish. Rooms feel warmer in winter, cooler in summer. Decreases energy cost similar to LOW-E glass windows.
RESIDENTIAL & COMMERCIAL USES AVAILABLE.
124 Second St. W., Suite 1, Time Square • Tel:933-8924

Essay Contest Winners

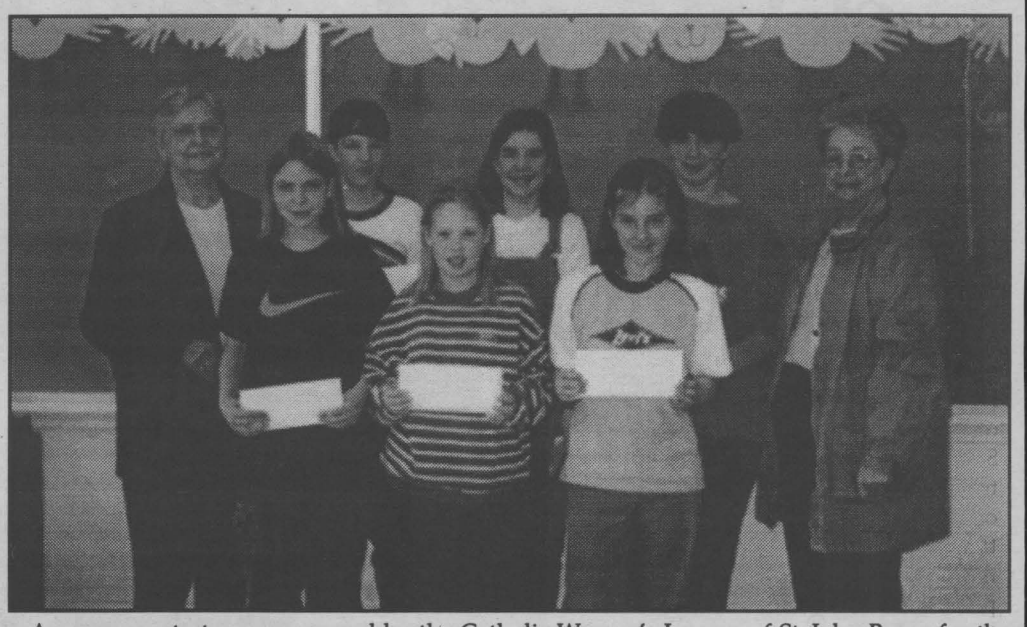

An essay contest was sponsored by the Catholic Women's League of St. John Bosco for the Grade VI students of Mr. Jack Beehler at St. John Bosco School.

The question "What Does Easter Mean To Me?" was answered by essays, posters or poetry. All 31 participants did an excellent job. Prizes were presented by Bernadine Greffe, president and Laurette Bourget, vice president. The winners were: 1st prize: Shawna Brinkworth and Glen Belmore; 2nd price: Sarah Cuillerier, Christine Turcotte, and Kelsey Hurrell; 3rd prize: Mandy Lemire.

ASK THE DENTIST



Louis Cardinal, BSc, DDS, FAGD
SEAWAY NEWS

What Are Occlusal Sealants?

The morphology or shape of our teeth is the result of millions of years of evolution. Although extremely well designed for biting,taring and chewing, our teeth nevertheless have certain features that make them vulnerable to decay when exposed to today's highly processed foods. Look carefully at a child's permanent molars{age 6 and older} and you will notice the occlusal or biting surfaces {if not covered with food} have pits, grooves and fissures. These small crevices enable some food to remain even when brushed properly. Unfortunately, bacteria which are always lurking around, take this opportunity to thrive in these areas. Given enough time, decay eventually occurs and a filling is usually required. An occlusal sealant is a plastic like material which is placed in these fissures before decay is given a chance. No "freezing" or drilling is required which makes this procedure an attractive option for young children. Furthermore, children's permanent molars are more likely to have fresh undecayed fissures, especially within the first six months after eruption. Although baby molars can be sealed, the lack of deep grooves and fissures in many cases makes sealants less effective since it is within these deep fissures that the plastic anchors itself. Please note that sealants are not possible on all five surfaces, so should decay start elsewhere on this sealed tooth, a filling will be required. This is why flossing is so important. Worth noting however, is the fact that a great percentage of decay occurs on the biting surfaces, where these sealants are effective.

Who can place pit and fissure sealants? Your dentist and hygienist, as well as some dental assistants with supplemental training. If you wish to take advantage of this painless preventative treatment for your children, just ask your dentist.

" Dr Cardinal accepts any inquiries at tel:938-8451 or fax:938-7647 and welcomes you to visit his webb site at www.netcom.ca/~cardina3 for other dental topics."

ONTARIO POWER GENERATION

[Familiar neighbour, new name]

Ontario Power Generation is a new company with a proud history. With the generating assets we have acquired from Ontario Hydro, we bring 93 years of experience to the merging competitive electricity market. We are one of the largest power generation companies in North America. Our generating stations and our employees have been part of many **Eastern Ontario** communities since the early years of this century. We are proud to contribute to the community through the volunteer efforts of our employees, and through our support of environmental and recreational programs such as the St. Lawrence River Institute of Environmental Sciences, the St. Lawrence Recreation Trail, and our partnership in the Madawaska River Water Management Review. As your neighbour, we are committed to providing safe and reliable electricity in an environmentally responsible manner. To find out more about Ontario Power Generation, visit our website at http://www.ontariopowergeneration.com or call 1-888-927-4477.



Ron Osborne, President and CEO



John Tammadge, Manager, Ottawa/St. Lawrence Plant Group

To Mom with Love



Great Mother's Day Gift!

Bijouterie Pommier Jewellers
6 Second Street East, Downtown Cornwall
Tel: 932•4022
www.pommierjewellers.com

Mom is always there for you. Honour her with a true family treasure!
FAMILY RINGS Starting At $79
Complimentary Birthstone Stud Earring With Purchase

DIAMOND STUD EARRINGS

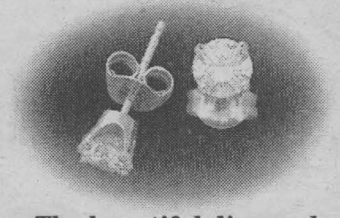

The beautiful diamond basics no woman can resist.
Starting At $79

BEAUTIFUL LOCKETS

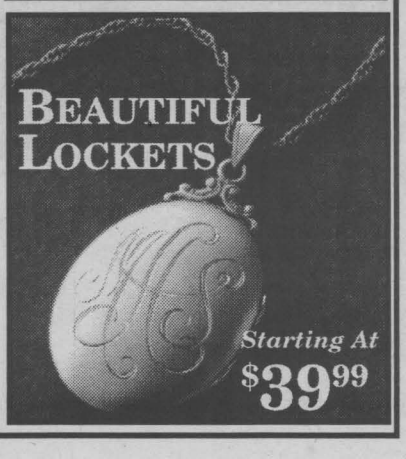

Starting At $39.99

Ontario College Meets Global Quality Standard

St. Lawrence College has been re-certified to the ISO 9001 quality standard, auditors from KPMG told college officials late last week.

St. Lawrence College became the first college in North America to certify its core processes to the global quality standard in 1996. However, the certification only runs for three years. So, the college was required to undergo a complete audit of its systems and processes this spring, to ensure that they continued to be in compliance with the demands of the standard.

"We are very proud of this achievement," says academic vice-president Jeanie Sawyer. "The bar on quality is rising constantly, and so are the demands of the standard. To be re-certified means we are able to clearly demonstrate that continuous improvement is taking place within the college."

The ISO series of standards has been endorsed by most of the countries of the developed world. Adherence to those standards has become a baseline requirement for doing business with many multinational organizations, and it is rolling out to smaller organizations and to the service sector. St. Lawrence has been leading the charge in the education sector in Canada.

"We've shared the ISO experience with post-secondary institutions from British Columbia to Newfoundland," Sawyer says. "Equally important, our grads are beginning to tell us that their exposure to the rigours of an ISO environment is serving them well in the employment marketplace. It really does make a difference."

What's next?

KPMG will continue to audit the college's quality system at six-month intervals, to ensure compliance with the standard. The college will also continue to conduct its own quality audits on a monthly basis.

"Improvements of our quality system is an ongoing process," Sawyer says.

A little exercise can go a long way!

Walking 3 km in 35 minutes can do wonders for your health. It's that simple.

Sharing a Healthier Future PARTICIPACTION

BE A PLAYER
from the comfort of your favourite chair



BONUS FREE PROTECTIVE SHEILD ($249 Value)

HITACHI 50" TV
Model 50EX20
- Surround Sound
- Quick Freeze PIP
- Universal Remote

$2299 with FREE DELIVERY & SET UP

Bill MITCHELL TV & Audio
1410 Pitt Street North
933-3133

Newly Renovated... Paul's Headquarters



Paul's Headquarters has renovated and expanded upstairs in order to offer you new services.

PICTURED AT LEFT: Daniel Champagne, assistant, Nathalie Plante, Marc Masson, Laura Rutley, Paul Viau, Owner, Dawn Kuhn

All of our staff are qualified hairstylists. Dawn Kuhn also offers Relaxation Body Massage. Laura Rutley and Nathalie Plante provide full body waxing, manicures, pedicures and new spa manicure & pedicures.

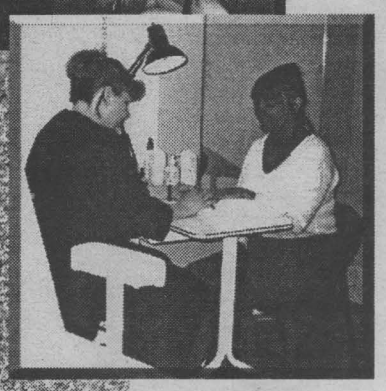

Bilingual Staff to serve you.

Open MONDAY - SATURDAY

28 FIRST STREET W. CORNWALL
933-0361

Paul's Head Quarters
MAKE IT YOURS



HOT SPRING DEALS!

DRIVE A BRAND NEW "1999" MODEL

PONTIAC financing as low as 1.9%

BUICK IT'S HOW YOU GET THERE. financing as low as 4.9%

GMC financing as low as 1.9%



99 Sunfire Coupe
dual air bags, ABS brakes, spoiler
$15,998*
$188†/mth.



99 Sunfire GT Coupe
air, tilt, cruise, CD player, alum. wheels
$20,398*
$228†/mth.



99 Sunfire Sedan
auto., air, p.locks, 15" wheels, spoiler
$17,998*
$218†/mth.



99 Transport
7 pass., 3.4 V6, auto., dual air bags,
$23,798*
$238†/mth.

Right Now PUrchase of Lease a New Buick and Receive a New Set of WILSON "FAT SHAFT™" IRONS 3 Thru-Pitch Wedge





99 GMC Sonoma EXT Cab
V6, auto., air, sportside, bucket sets,
$22,498*
$238†/mth.



99 GMC Sierra P/U SL
#9252 Short Box, AM/FM cass
$21,310*
$269†/mth.



99 GMC Sierra EXT Cab
4800 V8 Vortec, auto., AM/FM cass
$27,168*
$388†/mth.



99 Buick Century
4 dr., V6, loaded, AM/FM cass
$24,298*
$288†/mth.



99 GMC Sierra SL, 4X4
#9258, long box, auto., AM/FM cass
$25,250*
$288†/mth.

used car superstore

98 CAVALIER/SUNFIRE
ALL WITH AUTO, AIR & MORE!!
6 TO CHOOSE FROM!
starting at $11,995*



CONVERTIBLES!!
94 Sunbird, loaded, only 58,000 kms, ... $12,799
98 Sunfire, loaded, only 14,147 kms, ... $23,995
98 Cavalier Z24, loaded, only 21,000 kms, ... $22,995

97 Pontiac Grand Prix, P1274, p.l, ... $18,900
96 Chev. Lumina, P1472, loaded, burgundy, ... $14,995
96 Pontiac Grand Am, P1278, demo,cruise, ... $13,995
95 Chev. Corsica, 9304A, 4 dr., auto., cass., ... $11,495

96 GMC Sierra SLE, 9205A, cap, loaded, red, ... $19,695
93 Chev. Blazer 2WD, 9272A2, loaded, ... $13,995
98 Chev. Malibu, P1543, loaded, white, ... $16,495

Ask About Our Special Financing On Used!

under $10,000

96 GEO METRO, 4 dr., auto., only 53,000 kms, ... $9,995
94 CHEV CAVALIER, 4 dr., auto., air, ... $7,995
93 Pontiac grand prix, 4 dr., LOADED, LOW KMS, ... $9,995

92 TOYOTA CAMRY, LOADED!! $9,995
91 BUICK PARK AVENUE, LOADED!! $8,995
91 CHEV. CAVALIER, 6 cyl., auto., & more! $5,995

PONTIAC BUICK GMC Brookshell PONTIAC BUICK GMC

*Plus Frt. & Taxes †36 mth. lease based on 20,000 km per year. Down payment required + freight, taxes & lic.

WHERE EVERYBODY GETS A GREAT DEAL!

1236 Brookdale Ave. 932-1724

In & About CORNWALL

New Trees Planted

Approximately 300 local beavers, cubs and scouts have planted more than 5,000 trees at the Gray's Creek Conservation Area. The annual event sees the youths plant white spruce trees in the area. This is the third year that the trees have been planted at Gray's Creek Conservation Area.

138 CONVENIENCE & Landscaping
STOP
OPEN 7 DAYS A WEEK 8 AM TO 8 PM
Plant Your Trees Now
BAG OR BULK

WE DELIVER
❀ Top Soil ❀ Sand
❀ Gravel ❀ Riverstone
❀ Red Brick ❀ White Stone
❀ Mulch ❀ Pea Stone
❀ Patio Slabs
❀ Water Fountains ❀ Sod
❀ Shrubs & Flowers ❀ Trees
❀ Grass Seed ❀ Cedar Hedges
❀ Lawn Ornaments
❀ Mexican Pottery
❀ Cedar Swings & Chairs
❀ Arbours ❀ Wishing Wells
2 yds Screen Top Soil
LARGER QUANTITIES AVAILABLE
WE RENT: Mini or Full Size Backhoe,
CUT FLOWERS FOR MOTHER'S DAY
Hwy 138 & Cornwall Centre Road
937-0235

Public Notice

On Friday, May 7th, 1999, Akwesasne is holding celebrations in honour of "John Ice Fire-Saiowisakeron". Participants will be marching across the Seaway International Bridge (South Span) at 11:00 am. Please be advised that short interruptions in traffice could occur between the hours of 11 am and 12 am.

Richard Wood Shows Postponed

Due to circumstances beyong the control of Shantero Productions, the Richard Wood performances scheduled for May 19th in Cornwall has been postponed until the fall. New performance dates have not yet been set. A full refund can be obtained at point of purchase. Shantero deeply regrets the inconvenience this may cause.

Bingo .....

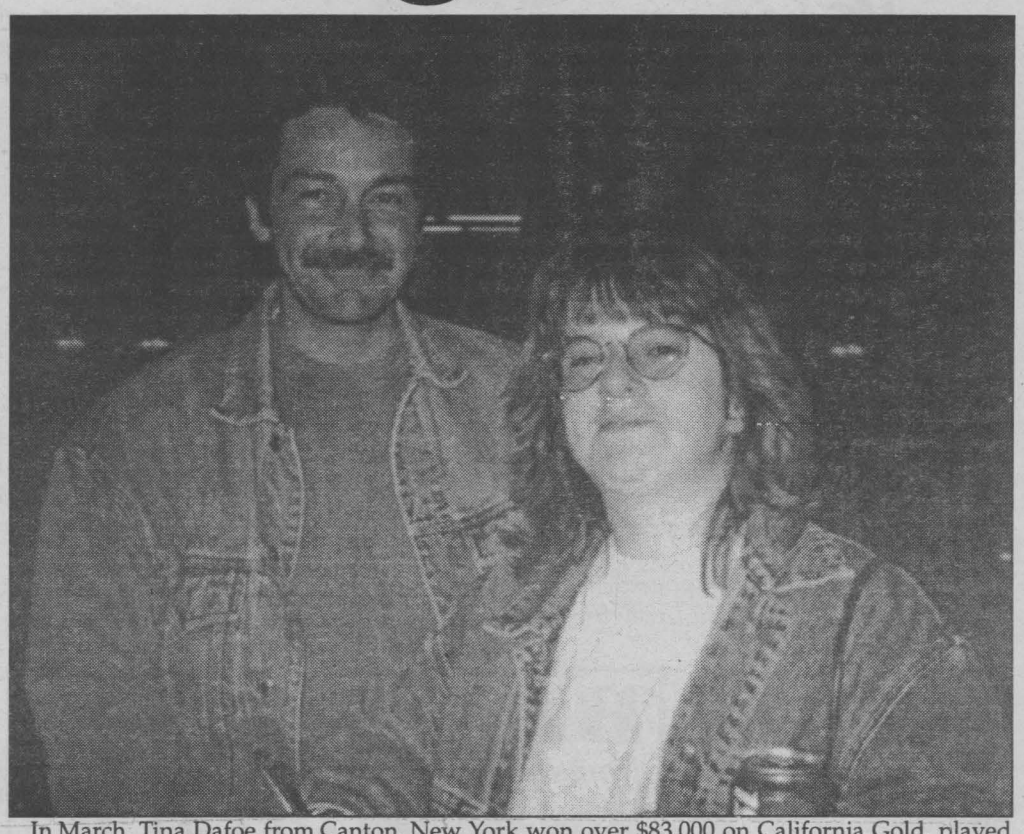

In March, Tina Dafoe from Canton, New York won over $83,000 on California Gold, played on the "Rocket Bingo" machine, and in April, Susan Borgosz from Massena, New York won over $10,000 on the Mega Mania Machine. That's just two of the many exciting machines from Mohawk Bingo's Game Room. The Game Room is open 24 hours a day and features "Mega Mania", "Rocket Bingo" and "Flash Cash". Come join the fun and you could be the next big winner. Pictured above are Timothy and Tina Dafoe.

New Fire Chief Appointed

Chief Administrator Richard Allaire is pleased to announce that Deputy Fire Chief Roger Desjardins has accepted the position of Fire Chief, effective May 1st, 1999. Desjardins joined the Cornwall Fire Department in 1975 as a Probationary Fire Fighter and attained the Deputy Fire Chief position in January 1995. CAO Richard Allaire commented that "Roger is the best person for the job. He has come up through the ranks, he understands the local flavour and works well with City Council, Administration and the Fire Association." Mr. Desjardins and his wife Linda have three children: Marc, Nicole and Rachelle.

Mother's Day SPECIALS
LIVE LOBSTER $8.99 LB.
COOKED SHRIMP $15.99 LB.
HAILBUT $8.99 LB.
SCAMPIES $16.99 LB.
WE ALSO CARRY
• Oysters • Tuna • Swordfish • Clams • Mussels
• Rainbow • Salmon Filet & More
DELANEY'S FINE FISH & SEAFOOD
1215 Pitt Street 930-4938
Open Monday thur Saturday ~ OPEN MOTHER'S DAY MAY 9th

BRING HOME A FRIEND
KITTENS! Lots of Colours to choose from
Baby Luteno LOVE BIRDS
Canaries, Budgies, Helena Wax Bill Finch, Guinea Pigs, Hamsters... ALL NOW ON SALE!

Great assortment of Balloon Mollies, Dalmations, Green Swords & Pond Fish
mitsy's PET SHOP
344 Montreal Rd. 938-6132
Ask about our evening grooming

Chamber Announces New Assistant Manager

The Cornwall Chamber of Commerce has announced the appointment of Mrs. Diane Wallace as its new Assistant Executive Manager. The announcement was made by Chamber President Brian Gilmour. For the past two years Mrs. Wallace has been involved as a project liason for Connection Cornwall, an Economic Renewal Initiative evolved from the Cornwall Chamber of Commerce Economic Renewal Summit held in 1997. In addition Diane provided administrative and support services to a number of standing committees of the Chamber including Team Cornwall, Image Enhancement and the Air Quality Improvement committee. Mrs. Wallace, a native of Cornwall, is a graduate of St. Lawrence College and she and her husband Ed, along with their three children are very involved in the community.

T.R. Léger Holds Graduation

The T.R. Léger School has announced that its annual Graduation will be held on Thursday, May 27th, at 8:00 pm at Aultsville Hall in Cornwall. Due to amalgamation, the Upper Canada District School Board has been divided into three areas, and the eastern region includes those T.R. Léger campuses in Winchester, Cornwall, Alexandria, Morrisburg and Akwesasne. All graduates from these campuses in the east will be recognized on May 27th.

WINDOW SHOPPING?
Call FM Windows & Doors
FM WINDOWS & DOORS
Established 1978
Manufacturer Direct Pricing
SPRING EVENT!!
DON'T PAY A CENT
FREE ESTIMATES
Lifetime Warranty - All Window Components - Easy To Clean - No Painting - Energy Savings
NO MONEY DOWN NO INTEREST
YES MAY 2000!
NO PAYMENTS 'TIL MAY 2000
Limited Time Offer O.A.C
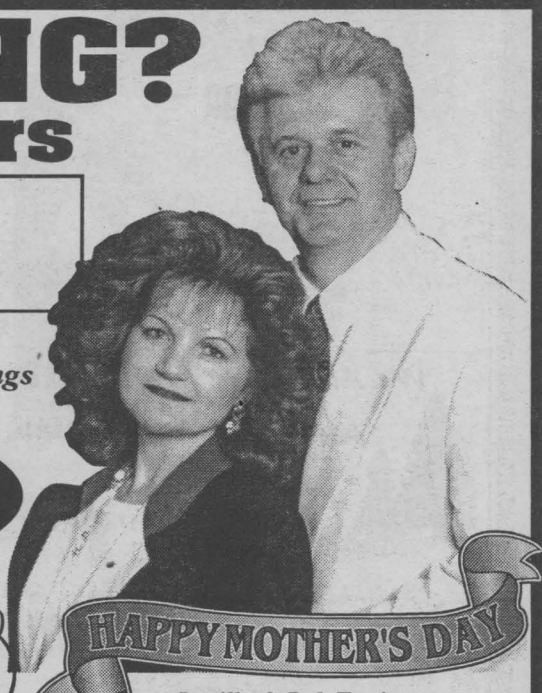
HAPPY MOTHER'S DAY
Lucille & Bob Tessier
Your Job's Done Right The First Time!
Pick Up The Phone & Call Now (613) 932-8121 * 1-800-394-8670
FM WINDOWS DOORS & SIDING
Cornwall, Alexandria, Hawkesbury, Vankleek Hill and surrounding area
BEST MANAGED PRIVATE COMPANIES

Speaking Out!



In its most basic form, communicating involves a sender, or speaker, who takes his/her thoughts and encodes them into verbal and nonverbal messages that are sent to a receiver, or audience. By focusing on the process of communication and the rhetorical situation, a speaker can maximize the effectiveness of messages. This means that an effective speaker doesn't "write" a speech in isolation and then simply stand up and deliver it. Instead, an effective speaker develops messages in relation to the situation, the audience and the communication goals. Becoming an effective public speaker starts with an understanding of the communication process and the listening process. Even though the process of communicating is similar in all interactions, each specific situation will require you to make several choices about how to get your message across.

Continuing the excellence of choice the Club Optimiste de Cornwall has become noted for and in association with the Club Octogone de L'Heritage, a public speaking competition was recently held to acquaint the student bodies of various Cornwall area schools to the "public speaking" forums which are prevalent as part of today's educational programmes. A total of six medals were up for grabs at each of the participating institutions and the Horizon Jeunesse School on Sydney competed with the following students winning the acclaimed medals. David St. Onge, grade 7; Joseanne Huard, grade 8; Andre Fillion, grade 6; Francois Bruyere, grade 4; Melanie Taylor, grade 4; Justin Poulet, grade 4; Andrew Cameron, grade 4. Also pictured are Jennifer Riel of the Club Octogone and Pierre Campeau of the Club Optimiste de Cornwall. Missing from the photo is Christopher Manwell, grade 5.

Story & photo by Aubrey Johnson

Upper Canada Playhouse Is Sweet Sixteen

Spring has sprung and with the warmer weather comes the promise of celebration at the Upper Canada Playhouse (UCP). "The Playhouse is beginning its sixteenth season and we have cause to celebrate!" says President of the Board Mary Ellen Viau. "A lot of forward planning has been done in the last months and the community has been very supportive. So many people have been wishing us well as it is really encouraging to feel that kind of positive energy from our patrons."

On May 13th, the Board of Directors is hosting an evening to thank all those who so generously volunteered their time and help to the theatre over the past years. They are also extending an invitation to members of the public who might be interested in becoming part of the volunteer team for this season. The evening will begin with an orientation session to be held at 6:30 pm in the theatre. This will be followed by a cookout at which Michael Bianchin, Artistic Producer and Roseann Kelly, Business Manager, as well as the Board of Directors will show off their culinary talents.

A musical walk down memory lane is the flavour for a fundraiser, "Yesterdays: The Music of Jerome Kern", planned for June 5th. A romantic in melody and measure, Jerome Kern has collaborated with many of the world's finest lyricists. Together with Oscar Hammerstein II, Kern wrote the memorable score for "Show Boat". Kern's career spanned over 40 years and he has written the music for over 1000 songs, including such favourites as "Ol'Man River", "Smoke Gets In Your Eyes" and the Academy Award winning "The Way You Look Tonight".

Dean Hollin and Laurie Hurst bring Kern's music to the Playhouse and invite you to remember. "Dean Hollin has a splendid voice", says the Toronto Star. Of Laurie Hurst, Guardian wrote "Her voice rang beautifully." Tickets for this event are available at the box office at a cost of $40 per person (GST included). A $20.00 tax receipt will be issued.

These are just two of the many celebrations the Playhouse has planned for its Sweet Sixteenth Season. Come and share the spirit.



EASTCOURT MALL
Your community centre

Where Mothers are Treated Special

Your Mother Could WIN a WEEKEND FOR 2 at Montebello

Including:
2 nights • 2 Breakfasts & 1 Dinner
Value of Package $500

CJSS/CFLG REMOTE
1-4p.m. Saturday, May 8

Fill In A Ballot to WIN at Participating Stores at Eastcourt Mall

EASTCOURT MALL
Your community centre
1380 2nd Street East

DRAW SATURDAY, MAY 8, 1999 5 P.M.
WINNER TO BE CONTACTED

IBERVILLE

COOP AGRIEST
MUNROE GARDENS

Garden Centre SALE
Open Sundays!

Assorted Evergreens
.. Beauty that lasts forever

Evergreens
2-Gal. Container 3/$39.99

Peat Moss
3.8 cu.ft. $5.99

Cattle & Sheep Manure
18 kg. $1.97

2 Gal. Flowering Shrubs 3/$29.99

We Also Carry A Full Line Of
Annuals • Perennials
Fertilizers
Trees & Shrubs
Prices in effect until May 24th

3045 Pitt St. Cornwall
933-4935

COMMUNITY UPDATE

*ADOPTEES-BIRTH MOTHERS, BIRTH FATHERS. Do you need help or support in your search? Call Parent Finders at 933-9186-Carol or 932-3984-Donna or visit their website at http://www.reuniting-in-cornwall.com

*ADOPTEES-BIRTH MOTHERS, BIRTH FATHERS. Do you need help or support in your search? Call Parent Finders at 933-9186-Carol or 932-3984-Donna or visit their website at http://www.reuniting-in-cornwall.com

*AIR FORCE REUNION for St. Hubert Ex Service Personnel planned for May, 2000. To be held in Trenton. If interested please call 932-9433 or 938-0713.

*AL-ANON/ALATEEN If your life is affected by someone else's drinking, we can help you do something about it. Contact 937-4880.

*ALCOHOLISM IS A DISEASE, help is available. If you want to drink that's your business, if you want to stop that's ours. Phone AA today at 613-938-1984.

*ARMY, NAVY & AIR FORCE (A.N.A.F.) 14 Marlborough St.N., hosts "Chicken Wings & Fries" every Wednesday evening, 4:30p.m. to 9:00p.m. Everyone welcome. Info: 938-5020.

*CENTRE CHARLES-EMILE CLAUDE voyages: "Auberge L'Estrimont", Magog, Québec, 26 au 28 mai. Info appelez 932-1035.

*CENTRE FAMILIAL PARTIR D'UN BON PAS activités: "Marche dans la Nature/Nature Walk", mardi/Tuesday 11 mai, Cooper Marsh, 12h/12:00noon; "Journé de la famille/Family Day", samedi/Saturday 15 mai; "Artisanat découpage/Craft Paper Tole", mardi/Tuesday 18 mai, 13h/1:00pm 938-2000.

*CORNWALL & DISTRICT VW CLUB are planning a "Breakfast Run" on Saturday May 15th, to Morrisburg. Anyone interested can e-mail Frank Burke at chairman@ontarioeast.net

*CORNWALL GENERAL HOSPITAL AUXILIARY will be holding a tea for the graduating Registered Practical Nurses on Monday May 10th in the hospital cafeteria. All those graduating are asked to attend as bursaries will be presented. Info: 937-4329.

*CORNWALL GENERAL HOSPITAL Class of 1969 invites friends, alumnae to a reunion dance, at the Ramada Inn on Saturday June 19th, 9:00p.m. Info: 933-8297.

*CORNWALL MEALS ON WHEELS needs volunteers to fill vacancies in its delivery system. If you have two free hours a month between 11 a.m. and 1 p.m., please come and help us. Call 534-8883.

*CORNWALL OLDE CAR CLUB Cruise Night, Wednesday May 12th, 6:00p.m.; A&W Restaurant, Vincent Massey Drive, "Shake Down Run", Sunday May 16th, 10:00a.m. Regular cruise night Friday May 7th, Canadian Tire, 6:00p.m. Info: 931-2637.

*CORNWALL PUBLIC LIBRARY in partnership with Toyoko Ogura-Marshall will be offering a six lesson course on IKEBANA, the art of Japanese floral arrangement. Course will be held at 6:30p.m., Multipurpose Room on Tuesdays May 18th, 25th, June 1st, 8th, & 15th. Info: 932-4796.

*CORNWALL SENIOR CLUB #353 119 Pitt St., weekly activities: Monday: "Fitness Class", 9:00a.m.; "500" 1:00p.m. Tuesday: "Crib" 1:30p.m., Wednesday: "Euchre" 1:00p.m., Thursday: "Bingo" 1:00p.m. Saturday: "Dance" 8:00p.m. Info: 932-0980.

*CORNWALL TOWNSHIP HISTORICAL SOCIETY presents a Wine & Cheese Party on Saturday May 15th, 2:00p.m. Everyone welcome. Donations to the society.

*CORNWALL WHEELS TO MEALS Day Away for seniors providing door-to-door transportation, nourishing meals, crafts and activities. Every 1st and 3rd Wed. of each month. Info: 930-9292

*DINER'S CLUB LUNCHEON for Seniors to be held at the Martintown Community Centre on Wednesday May 19th, 12:00noon. Reservations by May 17th. Call Lan-Char Seniors Support Centre at 347-1175. All seniors welcome.

*DO YOU KNOW SOMEONE WHO HAS.. Speech, Reading or Learning Disabilities, Cerebral Palsy, Fetal Alcohol Syndrome, Acquired Brain Injury? If so, the Association for the Neurologically Disabled can help with a stimulation & rehabilitation program. For information call 1-800-561-1497.

*DOMTAR FORESTRY SERVICES activities for May: Saturday May 8th, 10:00a.m. "Community Tree Plant"; Sunday May 30th, "Focus on Fire" Workshop, 9:00a.m. Info: Fran 932-6620 ext. 308.

*EMOTIONS ANONYMOUS a self-help support group meets every Wednesday, 7:30p.m., St. John Bosco School, 137 Eighth St. East.

*ENCORE SENIORS' EDUCATION CENTRE will hold its fifth anniversary "Nostagia Night" celebration, Thursday May 13th, Ramada Inn. Info: 937-1525.

*FESTIVAL HISTO-ARTS FESTIVAL is being held on Saturday & Sunday June 5th & 6th. Passports and tickets are limited; Available at Marty's Corner Store, Glen Walter or Seaway Valley Tourism , 100 Pitt St. Info: 931-1792.

*FRIENDS OF THE INGLESIDE LIBRARY are holding their next general meeting, Monday May 10th,7:00p.m., at the library. Info 537-2592.

*JOIE DE VIVRE, est un mouvement catholique d'entraide sans but lucratif s'adressant aux personnes vivant seules, qui on connu une peine à cause d'une séparation ou d'un divorce. Recontres les vendredis à 7h30, 305 Baldwin. Renseignements: Lucille 933-0255 ou Jacques 932-2285.

*LA LECHE LEAGUE welcomes expectant and nursing mothers to an Information Session on Nutrition and Weaning on Tuesday May 11th, 7:30p.m., Eastern Ont. Health Unit. Call Martha at 534-8414. Children & infants welcome.

* MULTIPLE SCLEROSIS SOCIETY SUPPORT GROUP Cornwall District, next meeting will be held on Tuesday May 11th, 7:30p.m. at Chateau Cornwall , 41 Amelia St. Guest Speaker: Dr. Mark Freedman, Neurologist at the MS Clinic in Ottawa. Info: 938-6777.

*NAVY CLUB upcoming events: "Pub Night", Friday May 7th, 8:00p.m.; "Car Wash & Breakfast", Saturday May 8th, 8:30a.m., "Sunday Brunch", May 9th, 9:00a.m.-1:00p.m. "Mother's Day" Dinner/Dance 5:00p.m. Everyone welcome. Info: 930-2060 code 6289.

*NEARLY NEW SHOPPE is now open. Hours: Tuesday & Thursday 2:00-4:00p.m. & 7:00-9:00p.m. For information call 932-8902.

*NEWINGTON UNITED CHURCH are hosting a Yard Sale & Pancake Breakfast on Saturday May 15th, 8:00a.m. to 12:00noon. Everyone welcome.

*NICKY & THE GANG LINE DANCING CLUB are holding a Muscular Dystrophy Dance A Thon on Saturday May 29th, 2:00p.m. to 12midnight, MacDonell's Inn. Proceeds to benefit the Association. Info: Nicole Hope at 932-7132 or e-mail: nicole@glen-net.ca

*NICOTINE ANONYMOUS for people who have quit smoking or have the desire to quit smoking. Call 937-3593.

*NORTH GLENGARRY YOUTH CENTRE Glengarry Park in Alexandria, is open every Thursday & Friday from 6:00-9:00p.m., and Saturday from 2:00-10:00p.m. Various activities held and are supervised at all times. Info: 525-0888.

*OUR LADY OF GRACE/ST. PIUS X PARISH Ingleside, will be holding a Yard/Bake/Craft Sale on Saturday May 15th. Pancake breakfast will be served at 8:00a.m. Info: Glenda Lafortune 537-2646 before May 8th.

*OUTDOOR ENTHUSIASTS for the entire month of May there will be horseback riding, hike in the Adirondacks, and moonlight canoeing/kayaking. Anyone interested can call 938-4949 or 347-3677.

*PEER SUPPORTS GROUP open to individuals who have experienced mental illness or mental health problems and who are looking for information, peer support & sharing of coping skills & strategies. Monday evenings from 6 to 8 pm at 29 Second St. East. Info, call 933-5845.

*S.D.&G. VOLUNTEER CENTRE is recruiting volunteers to meet the needs of the community. If you're interested in volunteer work for different organizations, please call the Volunteer Centre today at 933-8162.

*SCHIZOPHRENIA SOCIETY OF ONTARIO SDG Chapter will hold their next meeting on Tuesday May 11th, 7:00p.m. in the Library at General Vanier School. Everyone welcome. Guest Speaker: Dr. C. Manigat & Team. Info 933-3546.

*SEAWAY SENIORS 205 Amelia Street, activities: Monday's: T'AI CHI 9:00a.m., Cribbage 1:30p.m., Tuesday's: Euchre 1:30p.m., Wednesday's: Bridge & Scrabble, 1:00p.m., Thursday's: Darts, & Skat 1:30p.m. For info call 932-4969.

*ST.ANDREW'S-ST. MARK'S UNITED CHURCH Johnson Crescent, Long Sault are holding a Rummage & Bake Sale on Saturday May 15th, 9:00a.m. Everyone welcome.

*ST. LAWRENCE SENIORS CLUB Smoke Free Bingo & Euchre at St. Joseph Villa Auditorium. Bingo Monday & Friday 1:00p.m., Euchre, Thursday 1:15p.m. Wheels to Meals every second Wednesday of the month. Doors open 10:00a.m. Info call Mary 938-2215.

*THE OUTDOOR GROUP welcomes newcomers to come along for Cycling. They meet every Saturday on a regular basis, at the Bandshell in Lamoureux Park at 9:45a.m. Cycle up to Long Sault & back. For info call 938-4949 or 347-3677.

*TOPS, ON4643 Long Sault, meets at Pentecostal Church, Bethune St. every Monday Night. Weigh: 6:00-7:00p.m. New members welcome. For info call Deanna 537-8636.

*TRINITY ANGLICAN CHURCH are hosting a Buffet Luncheon on Wednesday May 11th, 11:00a.m. Craft Table & Bake Sale. Everyone welcome.

*VON CANCER SUPPORT NETWORK is holding a free Radiation & Cancer information session featuring Dr. Gad Perry, Radiation/Oncologist, Thursday May 13th, 7:00p.m., Knights of Columbus. Info: Sheila at 932-3451.

Jolly Tours Ltd. #2856780 TIME SQUARE, CORNWALL
1-613-932-6753 • 1-800-366-6755

ALPINE COUNTRIES & OBERAMMERGAU — JUNE 13-28, 2000
16 DAY TOUR
Enjoy the splendor of the Alps and enjoy the passion play at Oberammergau.
LIMITED SEATS AVAILABLE • BOOK NOW TO ENSURE YOUR SPOT

THE GREATER HAMILTON TATTOO — JUNE 5-6, 1999
"One of the Top 100 Attractions in North America"
$215 DOUBLE

TULIP TIME OTTAWA — MAY 14 ONLY 6 SEATS LEFT $61 p.p.

Always Going Your Way!

T.R. LEGER SCHOOL
Graduation
Graduation date changed to:
Thursday, May 27th, 1999
8:00 pm Aultsville Hall, Cornwall
For further information call
937-0120 or
1-877-TRLEGER (toll free)
Upper Canada District School Board
T.R. LEGER SCHOOL
of Continuing Education, Adult & Alternative Studies

Experience the flavor

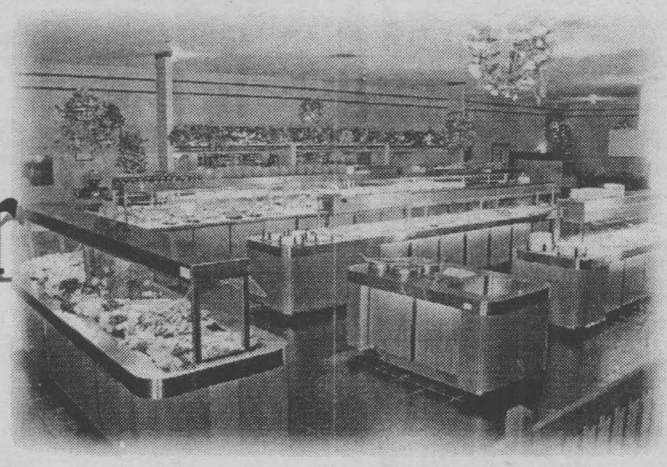

Wing Hing is now under new ownership and is better than ever. Our buffet offers 100 mouth watering items to choose from at a price you can't afford to pass by.

Lunch Buffet 11:30AM-3PM

	Adults	Children (2-5)	Children (6-11)
Mon.-Fri.	$4.99	$1.95	$2.99
Sat.-Sun.	$5.99	$2.25	$3.99

Dinner Buffet 4:30AM-9PM

	Adults	Children (2-5)	Children (6-11)
Mon.-Th.	$8.99	$2.95	$4.99
Fri.-Sun.	$9.99	$3.99	$6.99

Buffet prices include buffet, salad, dessert & 8 variety ice cream table.
Plus! Grill your own food on the Charcoal grill.

MOTHER'S DAY SPECIAL
Turkey Dinner, Shrimp Brochette, Chicken Brochette, Roast Beef, Long B.B.Q. Spare Ribs, Snow Crab, Frog Legs, New Zealand Mussels plus our usual great Buffet.
$9.99



Wing Hing CHINESE BUFFET
Licensed by L.L.B.O.
1315 Second Street East, Cornwall • For Reservations Please Call...
(613)938-6688

Two Local Residents Among 21 Seniors Honoured

Roger Paquette and Elizabeth Locke were among the 21 Ontarians to be honoured recently in a special ceremony marking the International Year of Older Persons (IYOP).

Cam Jackson, Minister of Long-Term Care with responsibility for Seniors, made the presentation at the event, which was held at Kingston City Hall.

"All of the individuals honoured today have made significant contributions to life in our province," said Jackson. "These are people who, through their community work and their outstanding personal examples, have made Ontario a better place in which to live."

"As a province, we owe a great deal to our elders. They have brought us safely to the end of 20th century and through their wisdom and dedication have contributed to Ontario's diversity and well-being. They deserve our recognition."

The IYOP Awards are an expansion of the Ontario government's senior achievement awards that annually honour 20 recipients.

"This year, the expanded program will allow us to recognize one senior in each of Ontario's 130 ridings for their achievements and contributions to their local community and the province," Jackson said. "We have increased the number of recipients so that seniors from every single part of the province can be honoured."

Local winners were:

Elizabeth Jane Locke of Williamsburg. She was the director of the hospital auxiliary in Williamsburg and the captain of canvassers for the Canadian Cancer Society. She also volunteered with the Red Cross, the Brownies, the 4-H Club and other service organizations. She made a significant contribution to education in Williamsburg. She was champion of several causes including building of an addition to the public school, starting a kindergarten class, and encouraging an extension of St. Lawrence College to be built in her community. Lately, she has redirected some of her energies to the Canadian National Institute for the Blind Awareness Committee.

Roger L. Paquette of Cornwall started the Township District Lacrosse League in order to expand the recreational activities available for children. He was a volunteer firefighter for 20 years, and was active in the fire department's Toy Drive, repairing and redistributing toys to children in the area. He conceived of the Charlottenburgh Recreation Centre, and used his know-how to make it become a reality, explaining the needs, the advantages and the practicalities of this centre to the township council. Six years ago, he founded the St. Lawrence Senior Citizen's Club and served as its first president. The club has raised funds, contributing over half a million dollars to St. Joseph's Villa. He also started a program called "Wheels to Meals" in which volunteers pick up residents from their home and bring them to St. Joseph's Villa for a good meal and an opportunity to socialize.

First Time Ever!



The Ladies Auxiliary Branch 297, won the District "G" Dart Tournament in Eastview Branch, Ottawa. Taking the championship first overall of 40 teams were from left: Emma D. Ashurst, Captain; Elise N. Kyer; Louise Cameron; & Beverley Graham. Next stop is Provincial Darts in Callander, Ontario.

DOUG & MAGGIE'S

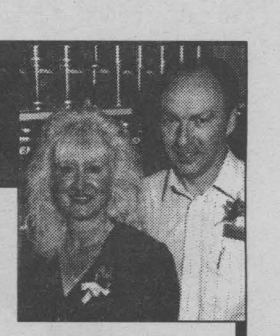

BLINDS

for the millennium

"Window Magic Brand" Verticals

Made In-Store

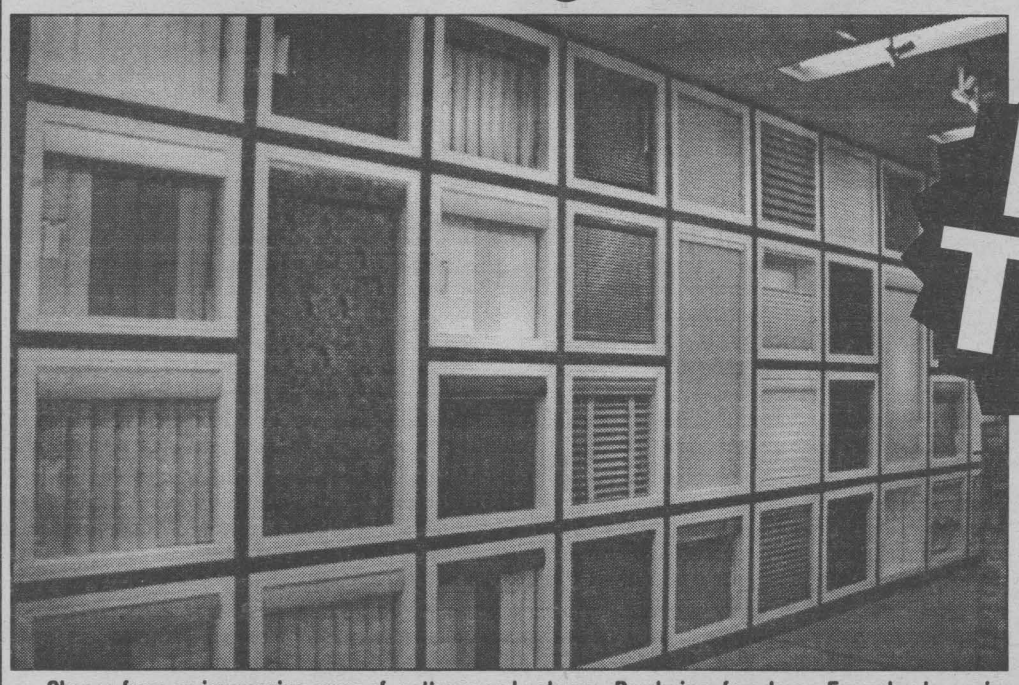

NO TAX*

*Rebate equal to tax. Sale Ends May 22nd/99

Choose from an impressive array of patterns and colours. Ready in a few days. Everyday low prices, much less than any other brand. Lifetime warranty against manufacturing defects. Silky smooth track. Always with free valance. Centre opening or one way draw.



Deck Stain Sale

- choice of 31 colours
- perfect for fences, furniture, pressure treated wood
- satin finish, waterproof
- interior & exterior where an outstanding weather and peeling resistant finish is required

(reg. $22.99)

$19.99



40% OFF All *Provincial Wallcoverings Ltd.* Wallpaper & Border Book Orders

Hunter Douglas

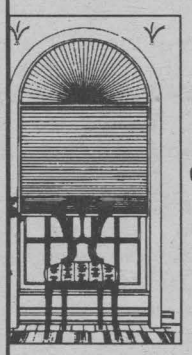

All Hunter Douglas blinds on sale. Celebrity aluminum venetians with exclusive "Dust Shield" paint 60% off. All verticals, pleated, duette cellular and silhouette also on sale

Up To 60% OFF

DOUG & MAGGIE'S Your Home Decor

- Paint
- Wallpaper
- Windowblinds

CORNWALL SQUARE 938-6869

Mon. - Fri. 9:30 - 9; Sat. 9:30 - 5:30; Sun. Noon - 5

FOUR SEASONS SUNROOMS®

Outdoor Living...Indoors





Sunrooms • Patio Rooms • Screen Rooms

Authorized Cornwall & Area Dealer

932-0002

Eastern Ontario's Best Price on Four Seasons Sunrooms

Pool Chemical Safety

(NC)—Chemicals can be combustible and hazardous if not stored and handled properly. Here are some simple rules for use, storage and handling of swimming pool chemicals:

- Keep all chemicals out of the reach of children and pets;
- Store chemicals in a cool, dry place. Keep them away from other chemicals and equipment, especially heaters;
- Follow label directions;
- Always add chemicals to water - never the reverse;
- Handle all chemicals, both liquid and dry, carefully;
- Never mix chemicals together;
- Do not inhale dust or fumes of chemicals;
- Do not smoke when using chemicals;
- Do now allow chemicals to contact your eyes, nose or mouth;
- In case of contact or if a chemical product is swallowed, follow the manufacturer's label or advice. Call your doctor or your local poison control centre. Keep their telephone numbers handy.

CAMERON'S POOLS FIREPLACES KITCHENS

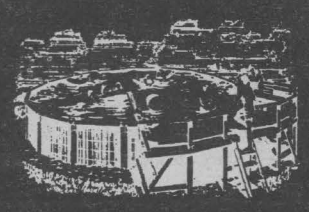

See us for Your Complete Pool Chemical Needs

• Kool Kit

"Only 15 minutes Per Week"

• HTH • PUCKS

MONTH OF MAY Free Delivery

Call Now & Ask For Details

Relax & Enjoy Your Pool

331 PITT STREET

938-9442

Opinion

SEAWAY NEWS
A Division of J G F Holdings Inc

329 - 2nd St. West, Cornwall, Ontario K6J 1G8 Office: 933-0014 Classified: 933-0015
FAX: 933-0024
Pres. : R.N. Aubry Vice Pres. & General Manager: Rick Shaver
Marketing Representatives: Bill Snelgrove... Arlene Hulls...Robin Cameron
Serving Cornwall and Area Since 1985 • PUBLISHED WEEKLY
• e-mail: snews@seawaynews.on.ca

Voting For McGinty and Cleary Is The Only Viable Option

PERSPECTIVE

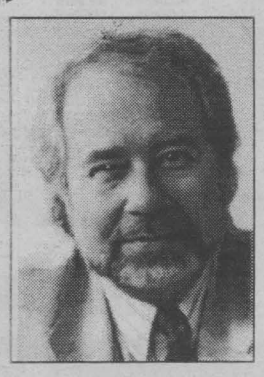

By Bob Roth
SEAWAY NEWS

As I put finger to keyboard, Premier Mike Harris is about to call a news conference. We expect him to call a provincial election.

Frankly, I thought we already had a provincial election on the go.

Why else would the PC "Party" run ads attacking Liberal leader Dalton McGinty at the same time that the PC "government" is running ads promoting PC policy on education and health care?

In Cornwall, there is only one sensible way to vote, that is for Liberal MPP John Cleary. We simply can't afford another Harris government and the NDP's failure to change its moribund manners has relegated it to political irrelevance.

The hidden Tory agenda of privatizing our health care system is the single greatest threat facing our way of life today. After promising not to close hospitals, Harris went on a shut-down binge that has created chaos in our health care system. People are literally dying as a result of the Harris government.

Post-secondary tuition fees have skyrocketed and soon we will be back to the "good old days" when only the children of the rich could afford an education.

And then there is this scandalous use of tax dollars to run "government" ads that promote PC policy. I can't remember a time when a government was so bold and so blatant in abusing the public treasury for partisan political purposes.

McGinty has pledged to bring in legislation that would prevent any party in power from again ripping the taxpayer off in such a manner. Good for him.

But the biggest hole of all in the Tories' armor is their hypocrisy over the budget deficit issue. Aside from NDP-ruled British Columbia, Ontario is the only province continuing to run a provincial deficit — despite PC election promises to the contrary. Now, it appears Harris is prepared to put the province into even further debt by cutting taxes while this deficit remains.

When all is said and done, the PCs continue to rely on the old tactic of trying to by people's votes with their own money.

And I have little faith in the NDP as an alternative. My disillusionment with the party has become complete. While I still embrace its social democratic ideals, I feel the NDP has become mired in outdated dogma, and fails to understand how the "ordinary" person really thinks and feels.

Having taken political correctness to a new height, the NDP believes that you eliminate discrimination with reverse discrimination (employment equity), that letting homosexuals adopt heterosexual children is perfectly alright, and that anyone who works 12 hours a day to build up a small business should be treated with less respect that the beer-swilling millwright who invests his money at the strip club.

I remain committed to the same ideals. I strongly support the right of workers to collective bargaining. I firmly believe in a public health care system. I respect entrepreneurship but feel it should be accompanied by a sense of corporate responsibility and social conscience.

I don't think working people should be earning less and less while banks earn more and more.

But I no longer believe that the NDP has the political realism or savvy to tackle these problems. It's performance while in government was simply appalling.

McGinty appears to be genuinely interested in forming a broad coalition of the progressive social forces in our society. He is, for example, openly courting organized labour — which is why he is being actively supported by some unions within the building trades.

The Liberals may, indeed, be able to bridge that gap between "right-wing" and "left-wing" and bring us the kind of provincial government we need — one that can balance budgets AND human needs.

After all, the Tories have done neither.



Parliament Hill Notebook



By Art Babych
SEAWAY NEWS

White trash?

Heads were shaking in the little shop of horrors known as the Parliamentary Press Gallery on Monday. That's the day Transport Canada dropped off boxes of promotional materials destined to end up in the bowels of insatiable recycling bins on Parliament Hill (Feed me! Feed me!). In the boxes were scores of white plastic kits, each the size of a small briefcase and each carrying a rainbow-colored 23-minute video tape, several banners and press releases. Each component fitted neatly into its specially designed compartment. The kits looked - how you say - extravagant! It was the department's way of promoting a new child safety campaign about different types of child restraints and their proper use. Launched by Transport Minister David Collenette, the ostensibly "entertaining" video was titled Car Time:1-2-3-4. Collenette says the video will give parents, caregivers

and children the information they need to choose and use the appropriate child restraint system (short of a straitjacket). Still to be produced is an information kit on how to restrain government spending.

The Big "M" shoots wild

Sen. Frank Mahovlich drew on his broad knowledge of international affairs in the Senate and came up short. The former hockey star normally confines his commentaries in the Upper Chamber to anecdotes about sports figures like Wayne Gretsky and Joe DiMaggio. But when Sen. Anne Cools challenged senators to name a single judge on the International War Crimes Tribunal headed by Justice Louise Arbour of the Ontario Court of Appeal, only The Big "M" had an answer. "Clarence Campbell!" he interjected. The late Clarence Campbell, as hockey buffs know, was a former NHL commissioner. Nice try! Cools cooly took note of old No. 27's answer and said she was "impressed. Then she turned to him and asked: "Can you give us another one?" Two minutes for tripping!

"Paper war" declared Σ

The office of Foreign Affairs Minister Lloyd Axworthy will be bombarded with paper cranes if the Grade 4-5 class at St. Peter's School in Trenton gets its way. The students have mounted a Canada-wide school campaign to send the minister paper cranes -- as in long-beaked birds. It's in keeping with a Japanese tradition that says if you can fold 1,000 paper cranes, your wish will be granted (whatever happened to breaking a chicken bone?). The students are wishing for peace in the Balkans and all that's standing in the road right now is war. Given that repeated bombing attacks by NATO forces haven't succeeded in bringing peace to the region, 'Operation Paper Crane" just might work. It wouldn't hurt to call up a team of crack "yogic flyers" as a backup, either. Better to be safe than sorry.

Circling the wagon

A little red wagon with an MP escort was wheeled around the foyer of the House of Commons Tuesday for the benefit of TV cameras. The driver was Peter Stock, national director of the Canada Family Action Committee. Riding

"shotgun" were Reform MP Eric Lowther and Liberal MP Tom Wappel. On board

the wagon was a petition from 100,000 Canadians who want Parliament to ensure that the possession of child pornography remains a serious offence.

The names were collected since last January when the B.C. Supreme Court overturned Criminal Code prohibitions on child pornography. The trio and their little red wagon were last seen entering the Commons where the petition was later tabled. The story might have had better closure had the three men ridden off into the sunset on little red tricycles. Pity!

The "bawl" hockey challenge

The Reform Party the media loves to beat up on finally got even, sort of.

The Reform Right Wingers thumped the Giants of Journalism not once but twice, in a recent ball hockey challenge. The press gallery's Giants were obviously wanted to simply cry in their beers and keep the whole embarrassment under wraps. But Reform's House Leader Randy White had other plans. He "outed" the losers in the Commons. The Right Wings, "playing with a 50-year old wonder kid named White, nicknamed 'Flash' for athletic reasons only, won the championship," he boasted. Welcoming a rematch, White added however the media should understand that "we want no whining and we in turn will report the events accurately, as they sometimes do." Hey! Is that some kind of an insult?

The views expressed by columnists, guest editorialists and/or letters to the editor are not necessarily the views of this newspaper or its publisher.

To ensure publication, submissions should be no longer than 350 words and include a title.

BASIC BLACK



By Arthur Black
SEAWAY NEWS

There's this very mysterious property down the road from where I live. Very private -- a couple of hundred acres and heavily treed. It is also surrounded by a ten-foot chain-link fence. This in a rural area where even a half-baked split rail fence is considered unduly ambitious.

Everybody knows something unusual is going on there, because front-end loaders, bulldozers and crews of workmen show up regularly and disappear behind the padlocked gate.

Naturally it leads to great speculation down at the coffee shop.

My coffee pal Gavin says it's no mystery at all. He says that

Robin Williams is moving in.

Yep -- Dead Poet/Good Morning Vietnam/Patch Adams Robin Williams. Gavin says Robin's been looking for property in our neck of the woods for years and now he's found it. And he's building a mansion back in the trees beyond that fence.

Gavin's dead sure, and I'd normally give him the benefit of the doubt -- except I heard it was Jack Nicholson who was moving in there.

I also heard it was Barbara Streisand.

Someone else was dead certain that Tom Sellick was buying the place, but only so that he could give it to Sharon Stone as a birthday present.

It's a genuine Urban Legend in the making -- one of those irresistible word of mouth stories that spreads like wildfire because it's delicious, and because it's too good to be true.

Turn on your radio to the local easy listening station and you can hear another Urban Legend in the making.

It's a song called "Everybody's Free (to Wear Sunscreen)" -- a frothy ditty that offers ironically cornball advice to young folks about to shamble down The Rocky Road of Life.

What makes it an urban legend is that the American writer Kurt Vonnegut is supposed to have delivered the original version of the song in the form of a commencement address to the graduation class at the Massachusetts Institute of Technology a couple of years back.

He didn't. Vonnegut has never given the commencement address at MIT. Besides he writes a lot better than that.

"Wear Sunscreen" was, in fact, born as a newspaper column written by one Mary Smich, who writes a regular feature for the Chicago Tribune. Ms. Smich has no idea how Vonnegut's name became attached to her work. She takes every opportunity to set the record straight -- but to no avail. The Vonnegut angle simply will not die. I even heard a disc jockey introduce the song as "words of wisdom from the man who gave us 'Breakfast of Champions'".

Urban legends are like crabgrass. Once they take root, you'll spend a lot of time and energy trying to get rid of them.

As with another popular Urban Legend currently making the rounds on Canada's west coast. This one has it that a woman wanders into an ice cream parlour in downtown Victoria, where it slowly dawns on her that Hollywood screen idol Paul Newman is standing right beside her, licking a cone.

"I am not going to act like a fluff-brained fan" the lady tells herself firmly. "I refuse to fawn and simper and tell him how much I love his movies." Calmly, looking directly at the server, the woman orders a double-dip vanilla ice cream cone, coolly takes her wallet out of her purse to pay for it, accepts her change graciously and nonchalantly exits the shop.

When she gets outside, she realizes that she has forgotten the very thing she went in for.

Flustered, she goes back inside and says to the clerk, "I'm sorry, but I forgot to pick up the cone that I paid for."

An from behind her, the woman hears the unmistakable voice of Paul Newman saying:

"You'll find it in right where you put it, ma'am,-- in your purse."

Well I know it's only an Urban Legend but it's a great story.

Can't wait to tell it to Robin when he moves in down the street.

Another Election Is On The Way

MEANWHILE...

Fred Sagel



Why would anybody be crazy enough to vote for the Liberals in the upcoming provincial election?

And before some of you go into orbit about this statement (those of you who have Liberal sympathies) read on--if you care enough about the province's future.

The Liberals, and their lacklustre leader, Dalton Who?, have promised the earth and moon in their latest pre-election document. And if you think it adds up, you must be one of those people who believed their federal Liberal cousins when they promised to abolish the GST.

Here are some of their lies:

1. They criticize the Harris government for closing schools. Well, if they look at the facts, they'll quickly see that the Harris government has closed less schools than they did when they were in power during the disastrous David Peterson days. The Liberals had school boards take the axe to 168 schools around the province from 1985-1989. The NDP closed 133 schools around the province. And the Conservatives? A mere 86 schools from 1995 until now.

So what is all this nonsense about the unprecedented closing of so many schools? It simply isn't true. In fact, the Conservatives' funding formula, designed to address problems of areas with booming enrolment and underfunding, will open 24 new schools in York Region alone.

Conclusion: The Harris government has not closed many schools in comparison to their predecessors. All the schools that have been closed were in areas that were underrepresented in terms of population, a wise move.

2. The Liberals say they will get rid of Bill 160. If you believe that, you are gullible. Forget it. Privately, several Liberals have told me that this is a good bill and that they plan to keep it. They say the Harris government had the difficult job of taking on the teachers' unions and that it was the right thing to do. Publically, the Liberal leader is backing off this commitment, not making it a formal part of his party's formal election platform.

Conclusion: Bill 160 was good for education in this province and the Liberals will never--repeat never--change its essential elements.

3. The Liberals criticize the Harris tax cut but say they won't raise taxes. What? You heard that right. My question: if they so oppose the tax cuts, why don't they say they'll raise taxes? They can't talk out of both sides of their mouth.

Conclusion: The Liberals will keep the Harris tax cuts because they know they're the right thing to do and that people would never accept a tax raise back to levels when the Liberals and the NDP ran the province.

4. The Liberals promise to put another $2.1 billion into health care and education without raising taxes. Are they nuts? Where do they propose this money come from? And why don't they tell people the truth: it was their federal Liberal cousins in Ottawa who caused this problem in the first place by giving Ontario a $2.2 billion cut in transfer payments that has yet not entirely been restored.

The Harris government didn't put less money into health: it was the failure of the federal Liberals to restore transfer payments that caused this problem. That the Conservatives actually put more provincial money into health care than any government before it goes unsaid.

Conclusion: If there are going to be increases in health and education funding, it will come from the federal transfer payments which will exist regardless of which party is in office. Otherwise, the Liberals will have to raise taxes.

The provincial Liberals are playing a dangerous game with the people of Ontario. They're lying and covering up their true motives. They have little or nothing to offer that is new and beneficial and people need to get that through their heads. They want to play a smoke-and-mirrors game that will leave a great many people disappointed if they actually got into office.

I doubt that people in Ontario are stupid enough to believe them.

Fred Sagel can be reached at sagel@home.com

SEAWAY NEWS
LETTERS TO THE EDITOR

Would You Blow The Whistle?

Dear Editor:

Because of innuendoes, gossip, rumours and half-truths, it was difficult to get the true reading about the ongoing child sex abuse scandal and the investigation by the O.P.P. "Project Truth".

The article mentioned "Would you blow the whistle on sex abuse?" by Moira Farr has put all doubts to rest. Its authenticity and stark reality cannot be questioned. Seemingly, the power elites give harmful issue of child sex abuse the same curt treatment that they have always given to the harmful issue of pornography proliferation. There is seemingly a profound connection between these two issues. Pornographic books, magazines, videos and now, the Internet, demean, degrade and de-humanize women and children of both genders as mindless, soulless objects of sex and perversion. This lucrative exploitation of women and children, we are told, has as its main target, 12-17 yr. old boys. It takes very little foresight to visualize these 12-17 yr. old boys as future immature male adults who show no respect for the human rights and dignity of anyone, man, woman or child.

For ten years or more, the Catholic Women's League of St. Columban's Parish has forwarded a yearly white ribbon petition to our federal politicians, to keep the harmful issue pornographic proliferation as a top priority. Each year their White Ribbon Campaign is ignored. Why? It is the belief of many adult males, whether politicians, clergy or parishioners that this unmitigated trash is harmless. This immature adult male attitude is not new, but the truth is that the contents of this trash has become more and more demeaning, degrading and de-humanizing, not alone to the exploited children of either gender, but particularly offensive to all women - their daughters, sisters, mothers and wives. The sharp contrast between the male attitude towards this very harmful issue of pornographic proliferation was clearly shown last summer in the male attitude to the non-issue of "Bare Breasted Women". This conflicting phenomena is seemingly what sex abuse is all about. Oddly enough, last summer the non-issue of "B.B.W." had the male population in a downright tizzy even giving so far as to enact law legislation. One incidentally might assume by this male attitude that two thousand women had been sighted walking on the main boulevard in various stages of undress. Alas, there was not one. The possibility that male control of women was being threatened by shameless women was amusing and at the same time, very sad.

The provocative question posed by Moira Farr, "Would you blow the whistle on sex abuse?" normally would lead to swift, positive action. But in a milieu where the power elites are seemingly more concerned with protecting the guilty, than protecting the victims of abuse, (male or female), one must necessarily be prepared to face enormous and possibly life threatening risks. Few, it seems have the fortitude of the Dunlops, to take these risks.

Let us pray, that God will give us the fortitude that He has given Perry and Helen Dunlop to act on the side of right, in this particular case of sex abuse.

P.S. - Thanks to Bob Roth for this eye opener.

Yours truly,
Rita Carroll
Cornwall

Wake Up Cornwall

Dear Editor:

Hi Canada. This is your wake-up call.

Exporting jobs like Levi Strauss jobs to the U.S., Mexico and China is crippling Ontario, Canada and Cornwall.

Big government and the over-spending that goes with it are bankrupting us.

Government sponsored U:I., welfare, health and education services is prolonging the pain of our day of reckoning. Like Russia and Brazil, corruption and patronage will have to be paid for and sooner than you think.

What can we do? We can, for example, stop funding empty city buses running around Cornwall. We can go after our leaders to cancel the lousy Free Trade Agreements. We can heavily tax imports so the Canadians can go back to work. We can fire imcompetent managers and stop electing "don't care" politicians. We can legislate maximum prime interest rates of 5% so we don't owe our soul to the company store. We can turn our young, our entrepreneurs and energetic workers loose to lead us to prosperity again in a true free enterprise fashion. Another idea is to release RRSP capital tax free for investment in small businesses, Canadians serving Canadians.

So wake up Cornwall! Wake up Canada! The problems won't go away without a push.

Sincerely,
Stan Body
Long Sault

$10,000 Cash Giveaway During May at Akwesasne Mohawk Casino

The more you play, the more chances you have to win the $10,000 cash giveaway at the Akwesasne Mohawk Casino on May 27th. And that's not all. Every Monday through Thursday, from May 10th - 27th, one lucky winner will receive $500 cash in a daily giveaway held at 9 pm.

Tickets for the daily and grand drawings will be given out hourly to everyone playing at the casino's 90 table games. Casino visitors will also receive tickets for meals purchased at the Native Harvest Buffet, using the free valet parking, signing up for a Dreamcatcher Players Club Card and purchases in the Smoke Shop.

It's the first promotion at the brand new Akwesasne Mohawk Casino which opened April 11th, 1999. And it's just the start of ongoing excitement, according to Marketing Director Richard Duda.

"Everyone who enjoys casino entertainment looks forward to special promotions like this one. This is the first in our year long schedule of promotions and special events, and we're pleased to kick things off with such an exciting one," he said.

The casino also had its first big winner. A visitor from Hawkesbury, Ontario won $18,475 with a Royal Flush while playing Caribbean stud Poker the first week the casino was open. Duda said the excitement continues to build, as the casino gets rave reviews from visitors.

"In just a few short weeks, we've already developed a reputation for our friendly customer service, a big winner, and the delicious food in our Native Harvest Restaurant," he said, adding that more good news is in store for casino guests.

Starting May 17th, the mouthwatering buffet in the Native Harvest Restaurant will feature a different theme from 4 pm to midnight, every night.

Award winning New Orleans Chef Frank Burgess and his staff will be serving chargrilled steak on Mondays, Italian dishes on Tuesdays, Asian delights on Wednesdays, Mexican specialties on Thursdays, a seafood night on Fridays, and an International buffet on Saturdays. On Sundays, a special $6.99 brunch will be served until 4 pm followed by a dinner extravaganza until midnight. As always, crab legs and prime rib will be served every night and the price remains the same - $9.99 for all you can eat.

The Akwesasne Mohawk Casino is the second casino in New York State, located on Rt. 37 in Hogansburg, about ten miles east of Massena on Rt. 37 and just minutes from Cornwall over the Seaway International Bridge. It features 90 table games - and coming soon, over 1,000 gaming machines.

PHARMACIE
EASTCOURT
PHARMACY
1380 Second St. E., Eastcourt Mall
PRESCRIPTIONS DAILY
We Process
• Ontario Drug Benefit • Assure Card Ontario Blue Cross
• WCB • Green Shield • Prudential • RX Plus
• DVA • Confederation Life
MON. - SAT.
9:30 a.m. - 9:00 p.m 937-0956


Crowder
MONUMENTS & VAULTS
A Family Business for Over 40 Years
"Where Quality & Care Come First"
Choosing a family memorial is a once in a lifetime decision.
At Crowder Monuments we believe families should be given the time and the space needed to select a memorial that is the perfect tribute to their loved one.
We do not solicit.
Visit Our Display at Hwy. #2 East, Morrisburg
or Call 613-543-2950 for an Appointment

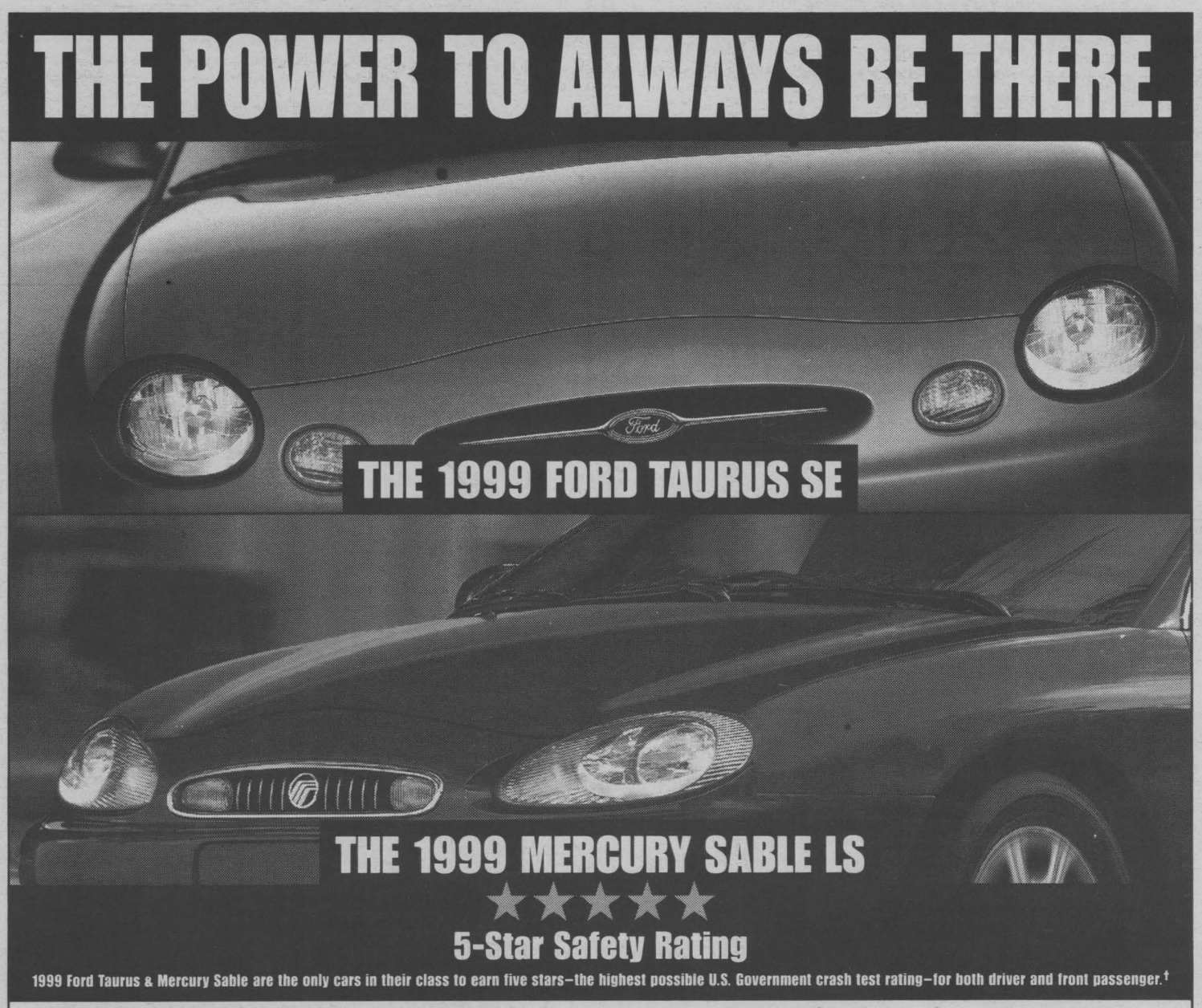

WISE BUYERS READ THE LEGAL COPY: *Lease a new 1999 Ford Taurus SE with Convenience & Sport group/Mercury Sable LS, monthly lease payments of $299/$319/$399 based on a 36 month lease from Ford Credit to qualified retail lessees, on approved credit. Down payment or equivalent trade ($3,495/$2,795/$0), freight ($850), first month's payment and refundable security deposit ($350/$375/$475) required. Refundable security deposit may be used by Ford Credit to pay any portion of any costs owing to Ford Credit under the lease. Total lease obligation is $14,259/$14,279/$14,364. Some conditions and a mileage restriction of 60,000 km over 36 months apply. Charge of $0.08 per km above mileage restriction, plus applicable taxes, will apply. Licence, insurance, administration fees, and all applicable taxes are additional. Dealer may lease for less. Offer may change without notice. Limited time offer. See dealer for details. †The highest frontal impact rating for the driver and front passenger in U.S. Government National Highway Traffic Safety Administration testing. Government data only useful in comparing vehicles within 227 kg (500 lbs.) and with a base MSRP under $30,000. Ontario FMDA, P.O. Box 2000, Oakville, Ontario L6J 5E4

Activating Dundas

Are you up to the SummerActive challenge? Here's your chance to prove it and have some fun too. Pick up a personal activity log at your local pharmacy and record your summer fun activity (use your imagination!). Drop off your completed forms at local pharmacies and the Winchester office of the Eastern Ontario Health Unit. Need more incentive? Make a note of the following dates: May 19, noon, at the Morrisburg Recreational Parkway. Meet at the Morriburg Legion (indoor activities if it rains). May 12 , noon, at the Winchester Arena.

Indoor activities if it rains for either event. Prizes to be won. For more information, call Suzanne Grisel or Janet Allingham at 774-2739.

Transit Communications Ltd.

DICK AUBRY
Transit Communications Ltd. is a Cornwall Company that has the franchise to sell advertising in and on Cornwall Transit buses.
For More Information Call:
DICK AUBRY
933-3561

Iroquois Water & Cornwall Millennium Projects



Mr. Ben Benedict, President of Iroquois Water Ltd. announced the official launch of their fundraising venture with the Cornwall Millennium Project (Aquatic Centre 2000 and Community Museum), a community based project. This launch took place on Friday, April 23rd at Maxi's Cornwall and Maynard's Your Independent Grocer.

The goal set by Iroquois Water Ltd. and the Cornwall Millennium Projects is to raise funds through the sale of specially labelled 500 ml bottles of water which will be unveiled at the official launch. Targeted sales of water is anticipated to equal the water needed to fill the swimming pool. President Ben Benedict stated, "It is an honour for my company, being Akwesasne based, to support such a worthwhile venture as the Millennium Project. The results will greatly benefit both communities."

Pictured above are: Wes Libbey, co-chair, Millennium Projects; Rick Saaltink, co-chair, Millennium Projects; Ben Benedict, President Iroquois Water Ltd.; Dan Villeneuve, CEO, Iroquois Water Ltd.; Bev Mallette, DTD Distribution; Rob Willis, Maxi's; Guido Patrice, Maynard's Independent Grocer; Kevin Locey, Locey Limo & Delivery.

Make Yard Cleanup a Breeze

By Dr. Ellen Henke, Homelite/John Deere Lawn and Garden Expert

Don't let the thought of leaf cleanup blow you away! Yard cleanup can be a breeze with a little help from a gas-powered leaf blower. Leaf blowers speed up outdoor maintenance and can – with a little knowledge – produce professional results.

When shopping for your leaf blower, look for a powerful, hand-held blower that easily converts into a vacuum with the addition of a vacuum tube and reusable collection bag.

Also look for a blower that's lightweight, weighing in around 10 pounds. The blower should also have enough power to generate air at about 150 miles per hour.

Once you've got the right blower, be sure to follow correct operating procedures and heed safety precautions. For best results, blow or vacuum leaves when the lawn is dry and leaf coverage is light. Heavy leaf coverage and wet leaves make blowing a lengthy chore. Also use a shoulder strap to reduce fatigue. When vacuuming, turn the unit off before emptying the bag. Blower vacuums are designed for picking up leaves only. Use extra caution to avoid vacuuming stones, gravel, twigs, acorns or other yard debris that could result in damaged fan blades.

And use your blower/vacuum to its maximum potential! Blowers are handy tools for sweeping away yard debris, such as grass clippings. Some manufacturers also offer a vacuum gutter maintenance kit which allows you to clean your gutters from ground level rather than walking along the room edge.

If your blower gets a clog, turn the unit off first. Never try to dislodge a clog while the equipment is running. Remove the vacuum tubes, and rather than using your hands, use a small stick or tool to remove debris.

Always wear hearing protection and eye protection when operating a leaf blower. A face mask should also be worn to avoid dust inhalation. Keep the blower pointed away from people and pets, and allow the engine to cool before storing the blower.

Don't get blown away this year. Use proper equipment and follow safety guidelines to make your lawn cleanup a breeze.

LECTRONIC KADDY®
• One piece foldaway, extremely light weight, Model TS-1
• Phoenix full function remote controlled unit

A&R SMALL ENGINE REPAIR
Sales & Service
12 South Branch Road 938-4800

Forget - Me - Not



Every Monday the Cornwall Quilters Guild meets to work on many charity projects. Recently, Guild members presented a beautiful "Forget Me Not" quilt to the Alzheimer Society. Guild members donate time, talent and expertise to the quilt, while Latours (Lindy's) Sewing Center on Montreal Road, donated the quilt bat. The result is a unique tribute to those living with Alzheimer's Disease.

The quilt will be raffled through ticket sales over the next several months throughout the five counties. Shown in the photograph are members Hazel Campbell, Guild President Margaret Robertson-Flynn, and Carolyn Filion.

Lilac Festival To Hold Medieval Faire

The Lilac Festival Committee announced that this years activities will include a Medieval Faire to be held at Si Miller Arena on Saturday, May 29th. Displays and demonstrations of medieval jousting, horsemanship, etc. will be presented by Black Knight Entertainment. Sir Shanton of Falcon's Hill and Warrior Maeve will demonstrate his skills. Vincent Massey Medieval Arts & Science Guild will give a demonstration of model catapults, castles and medieval technology. Two shows are being planned with the first one at 9 am and the second at 1 pm. Griffin Lane Farms Medieval Equestrian Guild will present The Green Knights. Tickets are priced at affordable two dollars and will be available at the Si Miller box office on the day of the show.

SNEEZING? ITCHY EYES & NOSE?
ALLERGIES?
√ Sinutab no longer working?
√ Side effects getting you down?
√ Looking for relief?

Paulette Poirier
Homeopath
(514) 630-4703
Free information, Tuesday 2 - 5 p.m.
Pharmacy Jean Coutu, Cornwall

YOU ASKED FOR IT ... NOW YOU'LL GET IT!
BOB'S CYCLE CORNWALL
Cornwall Centre Road
938-7244
Monday May 17 11am to 5 pm
Kawasaki
'99 GOOD TIMES TEST RIDE
EXPERIENCE ULTIMATE FREEDOM
Experience the Classic styling and superior technology of the Vulcan series of motorcycles by Kawasaki.
Call 1-877-99-DRIFTER to register for your test ride and a day you'll never forget.
Vulcan V DRIFTER

Donation To Baldwin House



The Odd Fellow Lodge I.O.O.F. Oriental Lodge 163 recently presented a $500 donation to the Baldwin House of Cornwall. Pictured here (l. to r.) is Stuart Bowman, Lodge Secretary (I.O.O.F.); Debbie Fortier, staff coordinator; and John W. Meek, Inside Guard (I.O.O.F.). The Independant Order of Odd Fellows is a world wide Fraternal Organization of men and women dedicated to helping people.

Super Special
Just in time for Summer
NIKE SANDALS
Mens & Ladies.
Many styles to choose from
Starting at
$69.99

SPORTEC
405 9th St. W., Cornwall 938-9314
BRING IN THIS COUPON
and receive an additional $10.00 OFF
THE ALREADY LOW, LOW PRICE
Coupon Valid May 9 - May 21

Fresh Specials at Farm Boy

Freshly Picked Produce

Product of U.S.A.
White Potatoes 39¢ lb.

Product of USA
Red Delicious Apples ..... 77¢ lb.

Product of USA
Cauliflower ..... $1.77 ea.

Product of USA
Italian or Curly Parsely ..... 99¢ bunch

Product of Chile
Red Globe Grapes ..... $1.69 lb.

Product of China
Garlic ..... 99¢ lb.

Taste and Tenderness You Can Trust Everytime

Extra Lean
Ground Beef $1.99 lb.

Rib or Tenderloin End
Pork Loin Chops ..... $1.69 lb.

Fresh Back Attached
Chicken Leg ..... 66¢ lb.

Canada Grade AA or Higher
Boneless Cross Rib Steak ..... $2.49 lb.

Seasoned
Pork Souvlaki ..... 99¢ ea.

Whole Dressed
Rainbow Trout ..... $3.99 lb.

Cheese From Around The World

Monterey Jack ..... $4.59 lb.

Saputo Mozzarella, whole or half pieces .. $3.99 lb. small pieces $4.49 lb.

Tre Stelle Provolone ..... $5.99 lb.

Full Service Deli

Old Fashion Ham ..... $4.49 lb.

Montreal Style Smoked Meat ..... $3.99 lb.

Turkey Breast ..... $6.49 lb.

Prosciutto Cotto ..... $4.49 lb.

Oven Fresh, Baked Every Day and All Day

Demi Honey Oat Bread ..... 99¢ ea.

Low Fat Blueberry Muffins ..... $2.69 pkg. of 6

Hot Dog or Hamburger Buns ..... 99¢ (pkg. of 8, sliced)

More Goodies

Neilson Milkshakes asst. varieties, 400 ml ..... 79¢

Spearmint Leaves, Orange & Lemon Slices ..... $1.49 lb.

Unico Beans Bean Medley, chick peas, Red Kidney Beans ..... 79¢ ea. (540 ml)

This Saturday at Farm Boy
Come out and make
Funny Fruit Faces
make your own face from fruit

FARM BOY
www.farmboy.on.ca
Specials in effect from May 8th to May 14th

Bike-A-Thon Breakfast

The annual bike-a-thon, scheduled for June 5th, has already accumulated $1,500 after a kick-off breakfast was held recently. A silent auction held at the breakfast raised $805. Sears Canada at Cornwall Square donated $1000 worth of items for the auction. All proceeds from the breakfast and the bike-a-thon will go towards the Stormont, Dundas and Glengarry/ Akwesasne Children's Treatment Centre. Last year's bike-a-thon raised over $24,000.

Heritage Meets Nature



Domtar is celebrating National Forest Week (May 2nd to 8th) by sponsoring various events throughout the community this year. On Tuesday, May 4th, the Nor'westers & Loyalist Museum in Williamstown received a natural facelift. Domtar staff, along with their children and members of the museum committee were present to plant maple trees on the site.

"A cedar hedge was completely destroyed as a result of the ice storm," says Joan P. MacDonald, Nor'westers & Loyalist chair. "This will provide stately trees for future generations to enjoy."

"We are proud to support the community with this type of tree planting project," stated Wayne Young, Business Unit Leader - Forestry, Woodroom and Yard, Cornwall Mill. "Domtar is committed to a clean working and living environment."

THE WORKS
Specializing In Mens & Ladies
WORKWEAR & SAFETY BOOTS
JUST ARRIVED **FULL LINE OF** *Summer wear*
shorts • short sleeved shirts • T-Shirts • Steel Toe Runners • Lightweight Summer Coveralls
Famous Name Brands
• Carhartt • Terra • Tough Duck • Kaufman • Lee • Dickie
Hodgins City Centre, 812 Pitt St., Unit 53 **932-0461**
Open Thurs & Fri until 7pm

Centre de prothèse auditive
Roy
Hearing Instrument Centre
Ontario Ministry of Health now has NEW ADP Program for Hearing Aids
Please Call for more information
Office Hours
Monday to Friday
9:00 a.m. to 5:00 p.m.
1335 Pitt Street Medical Centre
(Side Door at Sunnyside Ave.)
938-2539



Emilienne Roy
Hearing Instrument Specialist

Signing Off

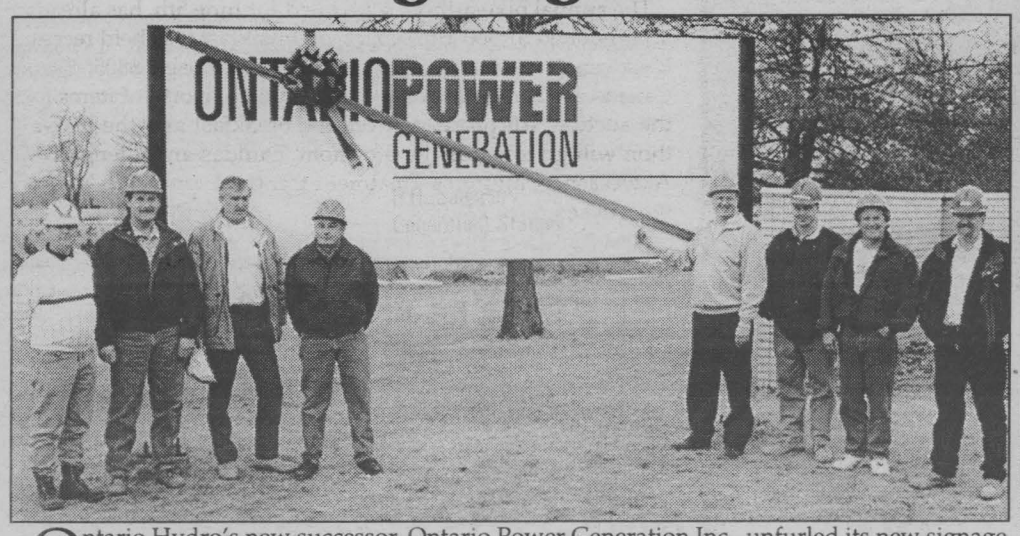

Ontario Hydro's new successor, Ontario Power Generation Inc., unfurled its new signage at the R.H. Saunders generating station in Cornwall. Ontario Power Generation will continue to be a major participant in Ontario's electricity market while increasing its market activities in the U.S. With a competitively priced product, administered by 15,000 employees, OPG offers a wide range of pricing and customer service options to meet the needs of all distribution utilities and industries. OPG confidently predicts responding to new challenges and opportunities in this market place which will continue to benefit the province. John Tammadge, Plant Manager of the Ottawa St. Lawrence Plant Group is pictured with the managers and supervisors of various sections.

Story & photo by Aubrey Johnson

New High Tech Facilities

A proposal to build new high tech facilities at the Cornwall Campus of St. Lawrence College would result in students who are up-to-date with the latest developments in networking and telecommunications.

The proposal calls for two computer labs currently used in the college's technology programs to be combined and relocated in part of the former library in Aultsville Hall. The new facility would feature a teaching area equipped to provide students with superior multimedia presentations.

A second state in the plan would see a new advanced networking lab established in the technology wing of the campus.

The project value could exceed $400,000 depending on the extent of donations of equipment from industry.

Ken Jones, coordinator of the microcomputer engineering technician and technology programs, said in an interview that moving the current labs to the vacant space in Aultsville Hall would create "an attractive space overlooking the St. Lawrence River."

The labs would become a focal point of the campus and would help us attract students."

Jones said multimedia equipment in the teaching area of the new lab would be linked to the hardware in the lab to make it easier for students to see the relationship between theory and practice.

"The new, advanced networking lab would allow us to update our microcomputer programs to cover state-of-the-art networking," said Jones.

"In addition, this lab would allow us to offer post-diploma programs to update graduates and others in the field, in new technology."

Jones noted that the college is working with the City of Cornwall and the Cornwall Technology Council to obtain higher speed data communications links for the city.

He said that with new facilities at the college, "We would train people in business and industry to use the new networks and/or provide graduate technicians and technologists the community would need."

Pat Finucan, director of academic operations at the college, said that the new labs are part of efforts by the campus to "focus on high tech. The college moved its business/ technology program here five years ago as part of that effort, and these new facilities are an attempt to strengthen and support that move."

Jones said part of the reason for the efforts to improve high tech facilities is that students coming back from co-op placements in industry "are telling us we should be doing this."

He said, "We want our students to leave here with up-to-date technology to meet the demands of jobs in telecommunications and networking."

Jones said he expects funds for the new facilities to come from several sources. To date, the student government on the Cornwall campus has pledged $26,000 to the project.

The college will commit $50,000 from the sale of its former residence in Cornwall and another $50,000 from its alumni foundation. Additional funds and/or equipment are being sought from the provincial government and private industry.







mazda SPRING BREAKTHROUGH SALES EVENT

Get 1.9% APR Financing up to 48 months O.A.C.

OR 3.9% up to 60 months

Most room in its class, CD, tilt, 60/40 split seat.
1999 Protege SE
LEASE FROM $199** per mo/48 mos $1,000 Down OAC



The Luxurious 626 LX
Auto, air conditioning, power group, cruise.

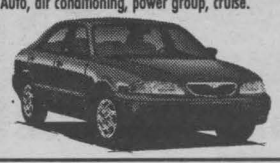

LEASE FROM $269** per mo/48 mos $1,800 Down OAC

1999 B4000 SE Cab Plus
4 door, with air conditioning, 5 speed



LEASE FROM $269** per mo/48 mos $1,000 Down OAC

** For lease, taxes extra, 1st month & security deposit required. 20,000 km/year plus freight & PDI.

CORNWALL MAZDA
mazda
#1 rated Mazda dealer in Ontario for Customer Satisfaction.
1405 Rosemount Ave. 933-6210
Get in. Be moved. mazda

Cornwall
Millennium Projects

AQUATIC CENTRE 2000 COMMUNITY MUSEUM

Meet The Executive

HENDRIK H. SAALTINK, P.Eng.

Hendrik Saaltink is chairman of the Project 200 Steering Committee. The steering committee has the purpose of constructing a new aquatic facility in the City of Cornwall by the year 2000. He is also co-chair of the Millennium Projects corporate fundraising campaign.

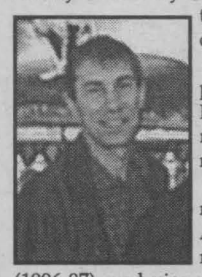

Hendrik moved to Cornwall in 1990 to take a position as general manager of the Seaway International Bridge Corporation Ltd. He is married and has three daughters who are involved in minor sports.

Hendrik has been involved in a number of community activities including, chairman of Alexander Viscount School Council (1996-97), member of the SD&G Industry Education Council (1996-97), and vice president (education) of the Seaway Toastmasters Club (1996-98).



WES LIBBEY

Mr. Wes Libbey was formerly dean of engineering before retiring as a professor of micro-computer electronics at St. Lawrence College. While at the college he did considerable international consulting for the Canadian International Development Agency (CIDA) and the World Bank. He currently acts as a consultant in technical education. He has held leadership roles in volunteer organizations and is currently involved in Kinsmen, SD&G Historical Society, St. John's Presbyterian Church and can be seen a "Huggy" a Shriner clown in local parades. He is past chairman of the SD&G Public School Board and holds a master's degree in electrical engineering.

WILLIAM KANEB

William Kaneb is President of Cornwall Warehousing Ltd. where he has worked for 19 years. Born in Massena, New York, he grew up in Cornwall. He is a graduate of CCVS and Clarkson University where he studied Business Administration. Bill has, in the past, been President of the Cornwall Tennis Club, the Cornwall Traffic Club and has been a member of various local volunteer organizations.

WILL GIBSON

Will Gibson is the Manager of TD Bank branches in Cornwall having come to the city in October 1997. He has served in various managerial roles throughout the province in his 17 year career with TD. Since coming to Cornwall, Will has been involved with the 1997 United Way Campaign and is a member of the Cornwall Disaster Relief Committee serving as Vice Chairman. In his leisure time, Will enjoys golf, curlinbg and canoe tripping.

CAROLE GRANT

Carole Grant was born and raised in Cornwall. She attended St. Lawrence College and graduated as a Medical Laboratory Technologist. She worked thirteen years at the Hotel Dieu Hospital in Cornwall. She retired from this field and continued her education in business. She has been a member of the PTA and School Council for Ecole Ste. Lucie and a V.O.N. volunteer for many years. She is now employed by Cornwall Gravel.

PAT FINUCAN

Pat Finucan is the Director of Academic Operations at the Cornwall Campus of St. Lawrence College. He has worked for St. Lawrence for 28 years, the last seven at the Cornwall Campus. His focus at the College is on building working relationships in the community and guiding the College toward programs and delivery that will serve the Cornwall region into the twenty first century. Pat has been involved with Connection Cornwall and the implementation of Ontario Works. He is looking forward to assisting with the fund raising for the pool and the museum.

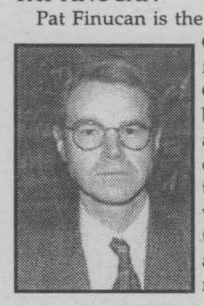

KEN D. BEDFORD

Ken Bedford is a Senior Planner with the City of Cornwall Planning Department and has been with the Municipality for over ten years. Ken is a Registered Professional Planner and a full member of both the Canadian Institute of Planners and the Ontario Professional Planners Institute. As a Director of the Fundraising Committee, Ken brings with him diverse experience and interest in community development issues, as well as being a canvasser for the United Way and a Member of the Cornwall Local Architectural Conservation Advisory Committee (LACAC).



MICHEL CARRIERE

Michel Carriere is Sales Manager with Brookshell Pontiac Buick GMC Ltd. He has been in the auto business for over 9 years and has been the recipient of the Cornwall Business Award. He is married to Cindy and they have a beautiful daughter Camille. He is an active member of the Kinsmen Club of Cornwall and is presently the Cystic Fibrosis Director. His main interests are family, old home restoration and playing the piano.

SYD GARDINER

Syd Gardiner was born in Montreal and moved to Cornwall in 1962. Syd is a member of the Aultsville Hall Volunteer Management Committee, the Heart and Stroke Foundation SD&G, co-founder of the SD&G Injured Workers Resource Center, Advocate for Injured Workers in Workers Compensation Appeals, Legion Minor Baseball Umpire, Big Brothers and Sisters Bowlathon fundraiser, member of the St. Columbans Folk Choir and Political Activist.

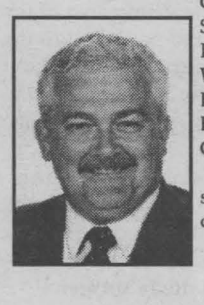

Syd is married to Sharon Burnie. They have 3 sons Steven, Robin and Christopher and 1 grandchild Noah. Syd is employed by Sears Canada.

Seaway Profile
Advertorial

The Sap Bucket Craft Shop

When looking at the Calendar I realized that it was one year ago this week that my dream started to become a reality. In March of 98', after months of trying to decide what type of business to open, I finally chose to open a craft store. I wanted my store to be totally different from those in the area. So with that in mind I chose to have my store stocked with local handmade items. This formula enables the crafters a store in which they can apply their talents year round. This also shows the citizens of Cornwall and area just how much talent there is locally.



Jay Lalonde and Mrs. Betty Lalonde

This formula has really worked for us, and the crafters. It has been really nice to see customers taking the opportunity to stop by and admire everyones talent. Many crafters have impressed customers with their original ideas in woodworking, sewing, tolepainting, and dried arrangements. We are very proud to have these quality products fill our shelves at reasonable prices. To all of our crafters who have supplied the store over the last twelve months, we say a very warm "Thank You".



We look forward to the next twelve months. We hope to continue to satisfy our current customers needs and invite new customers to stop by, take a look, and leave satisfied. I must take this chance to say thanks for the support over the past twelve months of all my current customers. I'm looking forward to seeing everyone over the next year.

My way of saying thanks for a great year is to offer the chance to save the P.S.T. and G.S.T. on everything in the store, no exceptions. The sale will run from Monday, May 10 to Saturday, May 15. During the week customers who spend $25.00 or more will have the chance to enter the draw. The draw will include the following prizes, a Deacon's Bench, a Wagon, and a large Candle. The draw will take place Saturday, May 15 at 4p.m.

In closing I would like to say "Thank You" to my family and friends for their support and encouragement in the past year. Special thanks goes to my Mom. Without her experience, support , knowledge and patience my dream would never have become a reality. Thanks for all of the hard work since opening the door one year ago, it is greatly appreciated. Thanks Mom.

1st Anniversary
The Sap Bucket
Craft Shop
NO PST • NO GST
May 10th to May 15th
PRIZES TO BE WON
Spend $25 or more & have a chance to win...
1st PRIZE: Deacon's Bench $162.50 value
2nd PRIZE: Large Red Wagon $62.00 value
3rd PRIZE: Candle $42.00 value
353 Montreal Road
(across from Freddy's parking lot)
(613) 932-9590
Hours: Mon-Wed: 10-6 Thur. & Fri.: 10-8 Sat: 10-6

Warning Worth Repeating

(CORNWALL) The recent news of a trial involving the death of a child has prompted the Eastern Ontario Health Unit to issue the following reminder: Never shake a baby.

"If it prevents a tragedy then it bears repeating, often and loudly: shaking a baby can cause permanent brain damage and even death," says Diane Runions of the health unit.

A baby's head is heavy compared to the rest of the body yet the neck muscles are weak. If a baby is shaken, the head moves back and forth, shaking the brain within the skull. Even just a few vigorous shakes damages blood vessels on the top of the brain.

Milder shakes, over a prolonged period, can cause the same damage, says Runions.

"Whether you're frustrated with a crying baby, or simply think you're playing with the child; never shake a baby," says Runions.

For more information about shaken baby syndrome, please call Health Line at 1-800-267-0852 ext. 292.

DID YOU KNOW?

*Children aged 2 to 6 months are most vulnerable to the Shaken Baby Syndrome. But babies up to 24 months are also at risk.

*60 per cent of shaken baby injuries were caused by fathers, male baby-sitters, or the mother's boyfriend.

*Shaken Baby Syndrome usually occurs when the care giver is stressed, frustrated or angry.



Serving your needs since 1987

John Cleary

M.P.P. / Député

Ontario

For assistance on provincial matters, please contact me at:

404 Montreal Road
Cornwall, Ontario
K6H 1B7

404, chemin Montréal
Cornwall (Ontario)
K6H 1B7

Telephone/téléphone : (613) 933-6513
Fax/télécopier : (613) 933-6449
e-mail/courriel : John_Cleary-MPP@ontla.ola.org

Les Services d'Aide aux Survivantes d'Agression Sexuelle de S.D.G.& A. offrent

un **groupe d'information**
pour les **femmes francophones** de la région dans le but de **supporter, d'outiller et d'informer** sur le sujet de l'abus à caratère sexuel.

Pour plus d'information, veuillez contacter Kim Trottier au (613)932-1755.

AMAZING GRACE

By Bob Burgess,
Pastor New Life Covenant Church



But Jesus looked at them and said, "With men it is impossible but not with God; for with God all things are possible."

Mark 10:27

What a powerful scripture, that "with God all things are possible." We tend to look at life and its problems with our own limited resources and get very easily discouraged. But this verse tells us that if we believe, if we have faith, if we make room for God in our life, that God can and will move and intervene on our behalf. God is bigger than our situation or circumstances and with Him "all things are possible" because God can create something out of nothing. I tell the people in our church that God is still in the creation business. He heals marriages and creates new ones. He gives people new livers, lungs, hearts and recreates these because He alone is able to.

I remember a man who had lost 3 ribs to cancer and someone prayed for him and he went back to the doctor and more x-rays and 3 new ribs had come back. A miracle! Yes! With God all things are possible. Some miracles are huge such as the one I just quoted and others smaller such as restoring a marriage, but both wonderful for those involved. Yes, God can do anything and nothing is impossible with Him.

Why am I telling you this today? To awaken faith in your heart and to say to you that if you will let go and let God, He will help you and with Him, "all things truly are possible."

If you are facing impossible situations in your life today, pray something simple such as "God, I believe that all things are possible with You. Come into my life, save me, heal me, and I'll trust in You as best I can from this day forward in every area of my life. Amen."

Remember as always, God loves you! He really, really does!

THEY MAKE YOUR HEART POUND. EVEN IN PARK.

PONTIAC. BUILT FOR DRIVERS



1999 SUNFIRE COUPE

2.2 litre engine, 115 HP · 5-speed transmission · 4-wheel anti-lock brakes · PASSLock® theft-deterrent system · Next Generation dual air bags · Tinted glass · Rear spoiler

1999 SUNFIRE COUPE		
Down Payment	*Lease Payment*	*Total Due On Signing††*
$0	$235/month	$1,398.25
$1,620	$188/month	$3,207.20
$3,000	$149/month	$4,749.35

††Total due on signing includes down payment, freight, security deposit, 1st month's payment plus taxes, GST, PST and gas tax. Licence, insurance, P.P.S.A. and admin. fees extra.

SmartLease $188 PER MONTH/36 MONTHS/ $1,620 DOWN PAYMENT REQUIRED/$645 FREIGHT AND $300 SECURITY DEPOSIT REQUIRED

OR

PURCHASE PRICE $15,998 EXCLUDES FREIGHT $645

WITH 1.9% LEASE RATE UP TO 36 MONTHS* OR PURCHASE FINANCING UP TO 48 MONTHS‡



1999 SUNFIRE GT COUPE

2.4 litre engine, 150 HP · 5-speed transmission · 4-wheel anti-lock brakes · PASSLock® theft-deterrent system · Next Generation dual air bags · AM/FM stereo with CD player · Air conditioning · Cruise control · Tinted glass

1999 SUNFIRE GT COUPE		
Down Payment	*Lease Payment*	*Total Due On Signing††*
$0	$274/month	$1,468.10
$1,600	$228/month	$3,230.20
$3,000	$188/month	$4,794.20

††Total due on signing includes down payment, freight, security deposit, 1st month's payment plus taxes, GST, PST and gas tax. Licence, insurance, P.P.S.A. and admin. fees extra.

SmartLease $228 PER MONTH/36 MONTHS/ $1,600 DOWN PAYMENT REQUIRED/ $645 FREIGHT AND $300 SECURITY DEPOSIT REQUIRED

OR

PURCHASE PRICE $20,398 EXCLUDES FREIGHT $645

WITH 1.9% LEASE RATE UP TO 36 MONTHS* OR PURCHASE FINANCING UP TO 48 MONTHS‡



1999 SUNFIRE SEDAN

PONTIAC PERFORMANCE PACKAGE

2.2 litre engine, 115 HP · Automatic transmission · 4-wheel anti-lock brakes · PASSLock® theft-deterrent system · Next Generation dual air bags · Rear spoiler · Air conditioning · AM/FM stereo · Power door locks · 15" wheels and covers · Aluminized stainless steel exhaust system

1999 SUNFIRE SEDAN		
Down Payment	*Lease Payment*	*Total Due On Signing††*
$0	$258/month	$1,424.70
$1,400	$218/month	$2,988.70
$3,000	$172/month	$4,775.80

††Total due on signing includes down payment, freight, security deposit, 1st month's payment plus taxes, GST, PST and gas tax. Licence, insurance, P.P.S.A. and admin. fees extra.

SmartLease $218 PER MONTH/36 MONTHS/ $1,400 DOWN PAYMENT REQUIRED/ $645 FREIGHT AND $300 SECURITY DEPOSIT REQUIRED

OR

PURCHASE PRICE $17,998 EXCLUDES FREIGHT $645

WITH 1.9% LEASE RATE UP TO 36 MONTHS* OR PURCHASE FINANCING UP TO 48 MONTHS‡



1999 PONTIAC GRAND AM SE

2.4 litre Twin Cam 150 HP engine · Bold and exciting new design · All-new chassis, with exceptional rigidity · 4-wheel anti-lock brakes · 4-speed automatic transmission with Enhanced Traction System · 4-wheel independent suspension · Power door locks · Tilt-Wheel™ · PASSLock® theft-deterrent system

1999 PONTIAC GRAND AM SE		
Down Payment	*Lease Payment*	*Total Due On Signing††*
$0	$300/month	$1,609.25
$2,050	$238/month	$3,845.45
$4,000	$180/month	$6,021.25

††Total due on signing includes down payment, freight, security deposit, 1st month's payment plus taxes, GST, PST and gas tax. Licence, insurance, P.P.S.A. and admin. fees extra.

SmartLease $238 PER MONTH/36 MONTHS/ $2,050 DOWN PAYMENT REQUIRED/ $720 FREIGHT AND $300 SECURITY DEPOSIT REQUIRED

OR

PURCHASE PRICE $19,998 EXCLUDES FREIGHT $720

WITH 4.9%‡ PURCHASE FINANCING UP TO 48 MONTHS



1999 PONTIAC GRAND PRIX GT

3800 Series II V6 195 HP engine · 4-speed automatic transmission with Enhanced Traction System · Wide-track stance · Next Generation dual air bags · 4-wheel anti-lock brakes · AM/FM stereo with CD player · Air conditioning · Rear seat pass thru · Power door locks/windows · Tilt/cruise · Rear spoiler

1999 PONTIAC GRAND PRIX GT		
Down Payment	*Lease Payment*	*Total Due On Signing††*
$0	$399/month	$1,980.35
$3,600	$288/month	$5,867.70
$5,000	$245/month	$7,378.25

††Total due on signing includes down payment, freight, security deposit, 1st month's payment plus taxes, GST, PST and gas tax. Licence, insurance, P.P.S.A. and admin. fees extra.

SmartLease $288 PER MONTH/36 MONTHS/ $3,600 DOWN PAYMENT REQUIRED/ $835 FREIGHT AND $350 SECURITY DEPOSIT REQUIRED

OR

PURCHASE PRICE $26,298 EXCLUDES FREIGHT $835

GM www.gmcanada.com

ONLY AT YOUR ONTARIO PONTIAC DEALERS.

We'd like you to know more: Come visit us at your local dealer, on our website at **www.gmcanada.com** or call 1-800-GM-DRIVE. *†Offers based on a Sunfire Coupe R7Z, Sunfire GT Coupe R7Z, Sunfire Sedan R7Z/Grand Am R7B, Grand Prix GT R7Z. Annual cost of borrowing 1.9%/1.9%/1.9%/5.4%/6.9% per annum. Annual kilometre limit 20,00 km, $0.12 per excess kilometre. Other lease options available. Licence, insurance, P.P.S.A., administration fees, and taxes not included. Dealer may sell or lease for less. ‡Financing on approved GMAC credit only. Example: $10,000 at 1.9% APR, the monthly payment is $216.51 for 48 months. Cost of borrowing is $392.48. Total obligation is $10,392.48. Example: $10,000 at 4.9% APR, the monthly payment is $229.84 for 48 months. Cost of borrowing is $1,032.32. Total obligation is $11,032.32. Down payment, trade and/or security deposit may be required. Monthly payment and cost of borrowing will vary depending on amount borrowed and down payment/trade. *†‡Offers apply to select 1999 new or demonstrator models, and to qualified customers in Ontario only (excluding Thunder Bay and Kenora). Limited time offers which may not be combined with other offers. Dealer order/trade may be necessary. See your dealer(s) for conditions and details. www.gmcanada.com is a trademark of General Motors Corporation.

PONTIAC BUICK GMC GM

Police Week: Partners Against Crime, Working Together As A Community

This year, May 9th to the 15th, marks Police Week in Canada. This week is dedicated to strengthening police-community ties and to give you information about the work that the Cornwall Police Service does in our community.

Both the Cornwall Police Service and the community members play an essential role in safeguarding the rights and freedoms of everyone in Cornwall. As an agency committed to public safety and security, we have to do our part to ensure strong relationships with all our partners. That is why this week is so important. It reminds us every year that police-community cooperation is the key to safe homes and safe communities.

Community based activities geared towards building strong relationships between our community and the Cornwall Police Service will be the focus of the week. During the week community groups will join with our Service in arranging special activities and displays that promote the concept of police and community working together to enhance public safety and security.

Tuesday, May 11th there will be a live radio interview with regards to Police Week activities.

Thursday, May 13th there will be a display and information centre set up at the Cornwall Square Shopping Centre between the hours of 1 pm and 9 pm. A C.E.R.T. (Cornwall Emergency Response Team) member will be present to display tactical equipment from 6 to 9 pm.

On Friday, May 14th there will be a display and information centre set up at the Brookdale Mall Shopping Centre between the hours of 1 pm and 9 pm. There will be a Mocktail Contest between the hours of 6:30 pm and 8:45 pm. A Mocktail is a mock (non-alcoholic) cocktail drink. The contest is sponsored by Operation Lookout, Addiction Services of Eastern Ontario and the Community Health Coalition (our service is part of the coalition). Secondary schools in the SD&G area were invited to enter a team to submit original Mocktails. There will be a Celebrity panel of Judges to score the Mocktails. This event is part of a community campaign to promote responsible drinking and party hosting.

On Saturday, May 15th the Cornwall Police Service will hold an open house. Everyone is invited to attend the open house which will be held between 9 am and 12 pm. Refreshments will be served and tours of the station will be given by Constable Gary Leger.

Everyone is invited to participate in Police Week. Come one and all to meet your local police and your local organizations who are "working together as a community".

MOST THOROUGH CARPET CLEANING EVER – OR IT'S FREE!

"THE RED CARPET TREATMENT"

That's right, you will feel my cleaning is the most thorough you have ever seen or I will clean it again for free. If you are still unhappy for any reason, I will refund your money! What could be more fair? You pay only if pleased!

Carpet and Upholstery Cleaning

CONSUMER ALERT
Don't call any carpet cleaning company until you listen to this recorded message! Learn 4 misconceptions about carpet cleaning & 6 questions to ask a carpet cleaner before you invite them into your home.
Call 24 hours 930-9688



Ron Bolton

933-9303

THE CHEVY TRUCK EVENT

ROCK THE NATION



NO SURPRISE PRICING

Puts You In Complete Control with Up-Front, Full Disclosure Pricing With No Aftershock.

PURCHASE $27,995
(Includes Freight of $940 and Air Tax of $100. Licence, insurance and taxes extra)

2.9% PURCHASE FINANCING UP TO 48 MONTHS

SMARTLEASE $378 36 MONTHS

1999 Chevy Silverado V8 Extended Cab

The 1999 Motor Trend Truck of the Year.
New Vortec 4800 SFI V8 255 hp engine
- automatic transmission with overdrive
- air conditioning
- third door with largest opening
- reclining 40/20/40 split-bench seat
- AM/FM stereo with cassette
- chrome grille, bumper and wheels

1999 CHEVY SILVERADO V8 EXTENDED CAB NO SURPRISE LEASE GUIDE

MONTHLY PAYMENT (36 mo/60,000 km)	$378 (plus tax)
CASH DOWN (Incl. Freight of $940 and Air Tax of $100)	$2,740
GAS TAX	NOT APPLICABLE
PRE-DELIVERY INSPECTION	NO EXTRA CHARGE
PST/GST (Incl. Tax on Payment)	$468
SECURITY DEPOSIT	WAIVED (O.A.C.)
TOTAL AMOUNT DUE ON DELIVERY	$3,586

Licence, P.P.S.A. & Admin. Fees Extra
With $0 down, monthly payment is $464 (plus tax) – $534 due on delivery.

Trim your truck with a Genuine GM Accessory Package

$16 A Month/ 36 Months Or $919 Purchase

GM Accessories

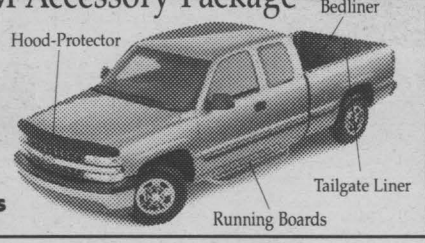

1999 Chevy Venture



3400 SFI V6 185 HP engine • 4-speed automatic transmission • 4-wheel anti-lock braking system • Next Generation dual front and side impact air bags • PASS-Key® III theft-deterrent system • air conditioning • AM/FM stereo • power door locks

PURCHASE $24,295
(Includes Freight of $895 and Air Tax of $100. Licence, insurance and taxes extra.)

1.9% PURCHASE FINANCING UP TO 48 MONTHS

SMARTLEASE $228 36 MONTHS

1999 CHEVY VENTURE NO SURPRISE LEASE GUIDE

MONTHLY PAYMENT (36 mo/60,000 km)	$228 (plus tax)
CASH DOWN (Incl. Freight of $895 and Air Tax of $100)	$4,160
GAS TAX	NOT APPLICABLE
PRE-DELIVERY INSPECTION	NO EXTRA CHARGE
PST/GST (Incl. Tax on Payment)	$658
SECURITY DEPOSIT	$300
TOTAL AMOUNT DUE ON DELIVERY	$5,346

Licence, P.P.S.A. & Admin. Fees Extra
With $0 down, monthly payment is $350 (plus tax) – $828 due on delivery.

1999 Chevy S-10 LS Extended Cab

Vortec 4300 SFI V6 175 HP engine • 4-speed automatic transmission • 4-wheel anti-lock braking system • Next Generation dual front air bags • PASSLock® theft-deterrent system • AM/FM stereo with CD player • air conditioning • power steering
- 16" aluminum wheels
- locking differential
- sportside body
- sport suspension



PURCHASE $22,595
(Includes Freight of $755 and Air Tax of $100. Licence, insurance and taxes extra.)

2.9% PURCHASE FINANCING UP TO 48 MONTHS

SMARTLEASE $248 36 MONTHS

1999 CHEVY S-10 LS EXTENDED CAB NO SURPRISE LEASE GUIDE

MONTHLY PAYMENT (36 mo/60,000 km)	$248 (plus tax)
CASH DOWN (Incl. Freight of $755 and Air Tax of $100)	$1,980
GAS TAX	NOT APPLICABLE
PRE-DELIVERY INSPECTION	NO EXTRA CHARGE
PST/GST (Incl. Tax on Payment)	$334
SECURITY DEPOSIT	$300
TOTAL AMOUNT DUE ON DELIVERY	$2,862

Licence, P.P.S.A. & Admin. Fees Extra
With $0 down, monthly payment is $308 (plus tax) – $729 due on delivery.

Chevrolet Dealers

www.gmcanada.com

We'd like you to know more: Come visit us at your local dealer, on our website at www.gmcanada.com or call us at 1-800-GM-DRIVE. All leases have annual kilometre limit of 20,000 km, $0.12 per excess kilometre. PST, GST and insurance extra. All leases have an annual cost of borrowing of 8.4%/3.4%/5.4% per annum for 1999 Chevy Silverado/Venture/S-10. Other lease options available. Financing on approved GMAC credit only. Example: $10,000 at 1.9%/2.9% APR, the monthly payment is $216.51/$220.90 for 48 months. Cost of borrowing is $392.48/$603.20. Total obligation is $10,392.48/$10,603.20. Down payment and/or trade may be required. Monthly payment and cost of borrowing will vary depending on amount borrowed and down payment/trade. Offers apply as indicated to new 1999 models of Chevy Silverado R77/Venture R77/S-10 R77 equipped as described. Offers apply to qualified retail customers in the Ontario Chevrolet Dealer Marketing Association only. Dealer order or trade may be necessary. Limited time offer which may not be combined with other offers. Dealer may sell or lease for less. See your dealer(s) for conditions or details.

It's Your Turn ... Compost

The Composting Council of Canada is spearheading its fifth annual public awareness campaign to promote the benefits and value of composting and compost. This year, the program has expanded into the United States through the cooperation of the United States Composting Council. This year's theme is "It's Your Turn ... Compost!" The theme was chosen to bring attention to the applicability of composting and value of compost to the many wide and varied sectors of our society.

Communities across Canada and the United States will be participating in this event. Activities include backyard composter promotions, compost distribution, tours and openings of composting facilities, gardening workshops and overall education efforts.

The week is sponsored by The Earth Machine from Norseman Plastics, Glad Bags from First Brands (Canada) Corporation, Agriculture & Agri-Food Canada, Procter & Gamble Inc., the Canadian Restaurant and Foodservices Association (CRFA), the Paper and Paperboard Packaging Environmental Council (PPEC), All Treat Farms Limited, Weall & Cullen Nurseries, Environment Canada and Communities in Bloom.

The Composting Council of Canada is a national non-profit organization which serves as the leading technological and practical authority on composting in Canada. Membership includes representation from all levels of government, academia, business as well as environmental groups and interested individuals.

Michel Menard, D.D.
DENTURIST
Immediate Appointments
Dental Repair
Complete, Partial & Soft Plates
at
"Smiling Prices"





50 Ste. Catherine
St. Polycarpe, P.Q.
1-450-265-3332

Eastern Ontario Health Unit

Bureau de santé de l'est de l'Ontario

CORNWALL'S Proposed Non-smoking Bylaw:

Building a Better Quality of Life

What it REALLY means...

BYLAW BONUS:
A healthier, more productive workforce.

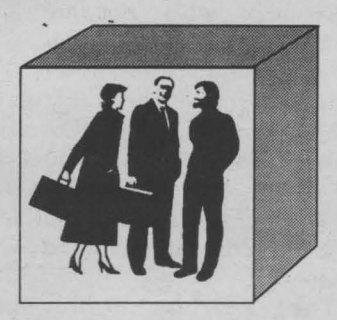

to you and you family

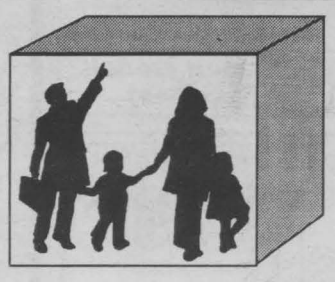

* No more avoiding public places because there's too much smoke
* Reduced exposure to second-hand smoke while enjoying local:

... dining

... concerts, sports and special events in city buildings, such as the Civic Complex

... shopping

AND THAT MEANS...

no more teary eyes, stuffy, itchy nose, coughing, and reduced risk of numerous health hazards that affect our quality of life.

to your work or business

* Lower building maintenance, cleaning, renovation & insurance costs, employee absenteeism, and reduced risk of employee or public complaints or legal action and accidents
* Equal playing field for all
* Cleaner, more attractive work environment
* Higher productivity

Minority rules?
Only 10% of local workplaces surveyed do not support strengthening their own policy.

Corner Stores & home businesses
are not covered under municipal bylaws.
The 1994 Tobacco Control Act (Provincial) responds to complaints in these businesses.

BYLAW BONUS:
Civic pride: a bylaw that feels good and looks good, a bylaw that makes you proud to call CORNWALL HOME.

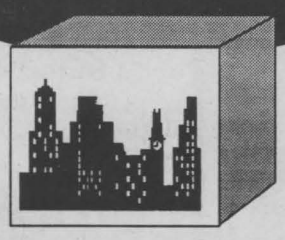

BYLAW BONUS:
reinforces this important message to impressionable youngsters: This community recognizes the real dangers of cigarette smoke - and we're doing all we can to limit your exposure to it.

for your city

IMPROVED:

* Public Image: viewed as a "people first" city
* Business & Corporate Image: greater draw for business and industries attracted to progressive, family and health-minded communities
* Media Image: positive local and national exposure, shining example of what a community can do when it recognizes a known health hazard and acts with its residents' health in mind
* Use of health dollars
* Message to city's youth
* Tourism: greater draw for business & leisure travellers



HOW CORNWALL STACKS UP

City	Eating Establishments	Bowling Alleys	Bingo	Other
Brockville	70% is smoke-free space	50% " "	50% " "	50% " " (Billiards halls)
Ottawa	50% " "	50% " "	50% " "	100% " " (Workplace)
Cornwall	20% " "	No restriction	No restriction	No restriction

Like more info? Call Health Line for the Bylaw Bulletin. Free. 1-800-267-0852.
Your council decides May 10. Call in your support at 932-6252 for a healthier Cornwall.

MUSIC UPDATE



By Yvan Brunet

Alanis Morissette "Supposed Former Infatuation Junkie" WEA. Seventeen new snapshots of specific tiems in the life of Ottawa's own Alanis Morissette. Over grinding alternative grooves, the various tracks reflect some of the young lady's views on society, life and what have you. Not as entrancing as 1995's "Jagged Little Pill", but there are moments. Check out "Thank U" which encapsulates the heart-space from which all the songs on the album sprung.

Lorrie Morgan "Secret Love" BNA/BMG. This is a project that Country singer/songwriter Lorrie Morgan wanted to do for years, record pop standards from "Fly Me To The Moon" to "I've Got The World On A String" and several other songs that evoke the romantic spirit. Country purists won't be impressed, but I enjoyed it.

George Michael "Ladies And Gentlemen The Best Of George Michael" EPIC. This two-CD package from England's own Georgios Kyriacos Panayiotou (better known as George Michael) who became famous as half of the pop duo Wham! boasts 29 winners form "Don't Let The Sun Go Down On Me" with Elton John to "Faith", "Freedom 90", "Father Figure" and so on. Basically for die-hard fans!

The Rolling Stones "No Security" Virgin. The world's greatest rocks n' roll band has just unleashed the audio spectable of its Bridges To Babylon tour as recorded live in Europe: "Gimme Shelter", "Corinna", "You Got Me Rocking", "Flip The Switch", "Thief In The Night" and still more. As exciting as ever!

U2 "The Best Of 1980-1990" Island. This is U2's first retrospective album ever. The package sports 14 hit songs from "With Or Without You" to "Angel From Harlem" as well as a new single titled "Sweetest Thing" and also a bonus disc featuring 15 B-sides (U2 original compositions and covers from "Unchained Melody" to "Spanish Eyes"). A treat for fans!

Eve Goldberg "Ever Brightening Day" Festival. Eve Goldberg is an exceptional and gifted singer/songwriter/guitarist. The warm and inviting album includes twelve songs from Eve's repertoire which range in style from bluegrass to swing to blues to folk and back with the likes of Ken and Chris Whiteley, Cindy Church, Bill Garrett and more helping out. Great voice! Great album!

Grant Green "Blue Breakbeats" Blue Note. Jazz guitarist Grant Green left a legacy that's definitely not to be forgotten. Witness this great recording from 1970 (now available on CD format) that features some of the masterpieces from his sojourn into the hip-soul. Sitting while listening is optional!

Danni Leigh "29 Nights" Decca. With her long blonde hair cascading from her cowboy hat, Danni Leigh summons the intensity of Dwight Yoakam while delivering the goods as only a self professed Virginia country girl can. There's lots to enjoy here: "If The Jukebox Took Teardrops", "29 Nights", "01' Lonesome", "Mixed Up Mess Of A Heart" and so on.

Blind Willie Johnson "Dark Was The Night" Columbia. A singing street-corner evangelist, Blind Willie Johnson combined his emotion-charged voice with great slide guitar. A hugely influential figure in the evolution of the blues, Johnson's music stilll reverberates in artists as diverse as Ry Cooder, Eric Clapton and The Staple Singers among others.

Asleep At The Wheel "Pasture Prime" Stony Plain. Asleep At The Wheel is the greatest western swing band since Bob Wills. "Pasture Prime" with guest artists Willie Nelson, Junior Brown and fiddler Jonny Gimble is one of the lads' geatest albums: "Cotton Eyed Joe", "Across The Alley From The Alamo", "Deep Water", "Switchin' In The Kitchen", ect... Great stuff!

Oasis "The Masterplan" EPIC. This is a B-sides best of Oasis compilation boasting 14 rare recordings previously unavailable on any Oasis album: "I Am The Walrus", "Acquiesce", "Stay Young", etc... (the majority of them Noel Gallagher originals). Hardly awesome, but there are more highs than lows!

Spring CLEARANCE SALE
FINAL WEEK!
Up to 50% off
on surplus, slightly damaged and discontinued inventory

LIVING ROOM GROUPINGS
Sofas from $369
Sofa Beds from $399
Recliner Sofas from $899
All Leather Sofas from $1059

THER-A-PEDIC
We make your morning smile
Silver Jubilee Sleep Sensation
Pillow Top Luxury
25th Aniversary Special Edition



All at a limited special celebration price.
2-pc. Queen Set was $799 SALE $599
2-pc. Double Set was $759 SALE $559
To honor it's quarter century of bedding and furniture manufacturing, Ther-A-Pedic has created an exclusive, special edition sleep system. Featuring Triple-Edge® Anti-Sag Border Rod Control, non-rip turning handles, eyelet breathable mattress borders and Luxury Pillow Top Sleeping Comfort.
SIMMONS BEAUTYREST Four Queen Models to Test Rest

SLEEP SETS
Twin from $169
Double from $249
Queen from $299

ROCKER LOUNGERS from $381
ENTERTAINMENT CENTRES from $199

5 Pc. Dinette Suites from $349

CANADIAN QUALITY Bedroom Suites from $799
Includes two night tables

"COUNTRY PRICES - FRIENDLY SERVICE"

Hours:
Tues., Wed., Thurs., Sat.
9:30 am - 5:30 pm
Fri. 9:30 am - 9:00 pm
Items not exactly as illustrated

The Furniture Loft
HOME • OF • FINE • FURNISHINGS
Financing Available
Hwy #43, Finch 984-2051

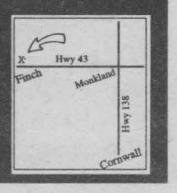

nobody does it better
Hurry! Limited Time Offer!

SEMI-ANNUAL Flooring SALE!
Special Savings on Name Brand Flooring

GOING ON NOW at Stradwidk's Carpet One—ALL flooring in our huge showroom is now on sale. Including DuPont Stainmaster Select by Bigelow Invincible—exclusively at Stradwick's Carpet One. DuPont Stainmaster Select is a collection of DuPont approved carpets made of premium DuPont nylon fiber. Plus, save on the best selection of name brand vinyl, laminate, hardwood and more.



No Interest 'til January 2000*
on select styles of flooring

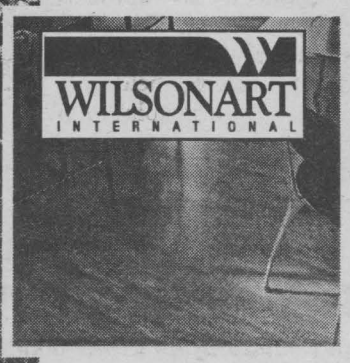

wilsonart plank designs
Bring the look of hardwood to your home with Wilsonart laminate. In 20 plank designs.
super low price $4.99 sq.ft.

Don't Miss These Additional Savings!
Bigelow Berber $2.92 sq.ft.
Armstrong Vinyl 99¢ sq.ft.

All Carpet Prices Include Underpad & Installation

stainmaster plush
Thick, for medium to heavy traffic areas. Freshen any room's look.
super low price $3.99 sq. ft.

bigelow invincible
This exclusive textured saxony is backed by our enhanced 25-year wear warranty.
super low price $2.99 sq. ft.

STRADWICK'S CARPET ONE®
CARPET ONE
11 Balmoral Avenue
Cornwall
932-8833
www.carpetone.com
Good Housekeeping Promises
Bigelow
Exclusive Bigelow Carpets Carry the Good Housekeeping Seal

On select styles of flooring. Subject to credit approval. The amount financed is divided by the term of the Interest Free period to arrive at equal monthly payments. Interest is not charged if the account is paid in full as agreed. APR is 24% and minimum finance charge is $.50, both of which may vary. Available for a limited time only at participating dealers. See store for details. Not all products available at all locations. Not responsible for typographical errors.

Nobody has:
Better prices.
With over 1000 stores worldwide, our buying power guarantees the best flooring prices.
Better selection.
We feature the best selection of carpet, laminates, vinyl and hardwood.
Better customer service.
We take care of you every step of the way with knowledgeable flooring experts and certified installation specialists.
Better warranties.
At Carpet One you'll find the most comprehensive product warranties available anywhere.

ASK YOUR PHARMACIST

Your pharmacist is your medication expert and can provide advice and information on a wide range of health issues



Paul Trottier
Pharmacist

You, Your Physician and Your Pharmacist

"A Partnership For Better Health"

You, your physician and your pharmacist should be partners in your care. The physician and pharmacist depend upon you for basic information. The physician's and pharmacist's advice is good only if you follow it. If medication has been prescribed, it is important that you obtain that medication, carefully follow instructions and pay attention to the results. You have a need - and a right - to know how to do this properly.

Unfortunately, a visit to the physician or pharmacist may end with you not really understanding what to do. What can you do to guarantee that you get good instructions? Think about the visit beforehand - and while you do - prepare a written list of things to tell the physician or pharmacist and questions you want to ask.

When you go to the physician or pharmacist, bring all the medicines you are using, or bring a written list of all of them. Include the drugs you take that do not require a prescription, such as ASA or laxative, home remedies or herbal remedies. You should also bring a written list of your allergies (if you have any) and any medicines which do not agree with you.

Every physician you see needs to know about all your medicines so he or she can avoid duplicating them or prescribing medicines that will cause a bad reaction when taken together with your other medications. One drug might harmfully reduce or increase the effects of another; or the combination of two drugs might produce an undesirable effect.

QUESTIONS YOU SHOULD HAVE ANSWERED BEFORE TAKING MEDICATION

Before taking any medication, you should know the answers to these questions for each drug prescribed for you:

1. What is the name and purpose of the medicine?
2. Are there any activities such as driving a car or operating machinery that I should avoid while I am taking the medicine?
3. Are there any other medicines, foods, or beverages I should not take at the same time?
4. When should I take the medicine, and how much much at one time?
5. How long should I continue to take the medicine?
6. Can the prescription be refilled and how often?
7. Does the drug have an expiry date?
8. Are there any possible side effects that I should know about?

It is important not only to hear the answers to these questions, but to write them down so you can refer to them later or ask for an information sheet. If you find you still have questions or don't understand things, don't be afraid to ask for fear of sounding foolish. No question about your health or medications is foolish.

RECOGNIZING AND REPORTING SIDE EFFECTS

Your responsibility for your own health care doesn't end with getting information and developing a good system for taking medicines. To stay as healthy as possible, you should pay attention to how your body responds to medicines and be sensitive to side effects.

When a drug enters the blood stream, it travels to many areas of the body. For this reason, it can have effects other than the desired effect for which you are taking it. These are commonly known as side effects. Although many side effects are unavoidable, others can be prevented or minimized by adjusting the dosage or timing of taking the medicine.

Do not believe that side effects of medications are necessarily "natural", especially for older people. This may be so in a given case, but the judgment should be made by your pharmacist.

For more information, talk with your pharmacist.

JEAN COUTU
5 9th Street East 938-7339

CORNWALL RADIATOR AUTO CENTRE

Owner & Founder



Mr. Charles Renaud

50th ANNIVERSARY

50 Years Of Customer Service



Mike, Ken & Charlie

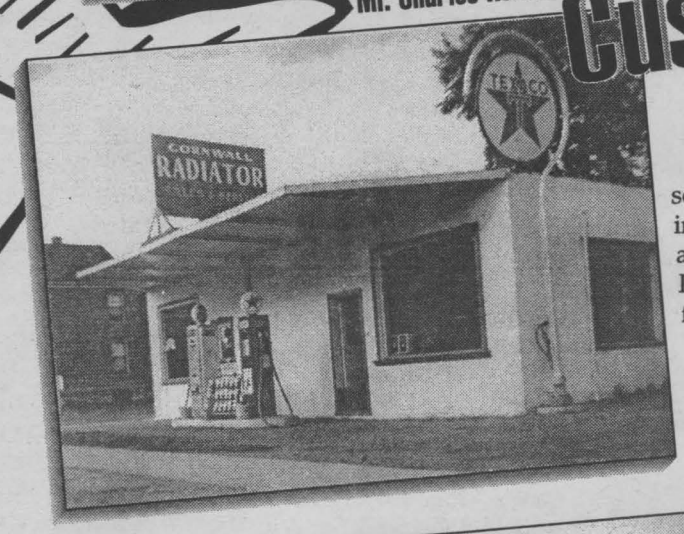

Original Site
118 Cumberland



Current Site
850 Boundary Road

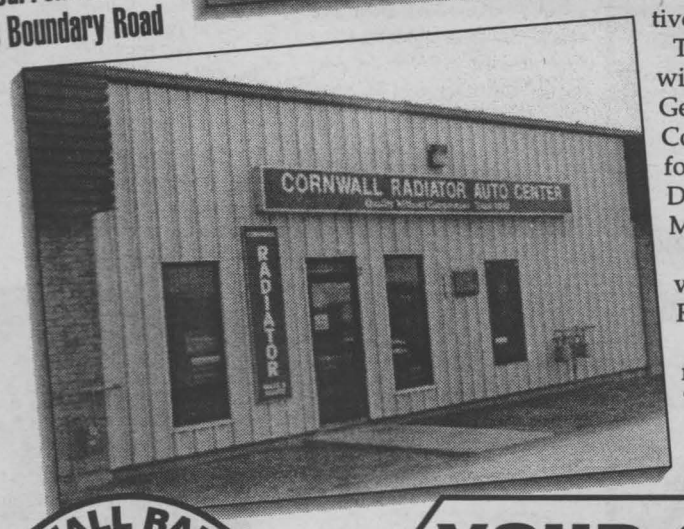

Cornwall Radiator Auto Centre, located in Progress Square at 850 Boundary Road, is celebrating 50 years of providing customers with excellence in service and quality of workmanship at an affordable price backed by solid industry warranties. It has been operating from this site for the past 12 years after having moved from its original Cumberland Street location. Cornwall Radiator Auto Centre, owned by Mike Renaud, offers a complete car care facility, as well as an inspection station for trailers and motor vehicles. "Quality without compromise", states Mike, "is of foremost importance in guaranteeing customer satisfaction". Affiliated with brand name suppliers such as Pennzoil, Pro-Inter Radiator, Moog, Excide, TRW, AC Delco and Monroe, they offer a wide base of product selection and boast qualified on-site technicians.

Cornwall Radiator Auto Centre's Canada Wide warranties offer peace of mind for worry free and safe travel. Charles Leroux, Class A technician and Kenny McLaughlin, apprentice technician, assist Mike in giving customers the best possible service which also includes a Road Side Assistance Program attesting to the professionalism which is synonymous with Cornwall Radiator Auto Centre. For your convenience, we also have an interest free equal payment plan or an interest free deferred payment plan. Keeping on top of new and ever changing technology and equipment, continued employee training and upgrading and extended business hours give Cornwall Radiator Auto Centre the competitive edge and advantage over most service outlets.

To celebrate their 50 years in business, a drawing will be held every month for a dinner for two at the Gemini Cafe. Last month's winner was Mr. Gérald Coté of Alexandria. As well, a grand prize draw for a 50" big screen television will be held on December 17th. The set is presently on display at Bill Mitchell TV.



Mike Renaud, Owner

We wish to thank our suppliers and supporters for enabling us to provide our customers with a wide variety of parts. Special thanks to all the guys at Auto Parts Extra - Roy, Mark, Gilles, Bob, Bruce and Russ.

Thanks to our customers for allowing us the privilege of serving you and making it possible for us to reach this milestone. We look forward to serving Cornwall and the area for many more years to come. Thank you Cornwall.

Why not make Cornwall Radiator Auto Centre your complete car care specialist!

Story & photo by Aubrey Johnson

CORNWALL RADIATOR AUTO CENTRE

YOUR CAR CARE SPECIALISTS
Automobiles ~ Light Trucks/Vans ~ Heavy Equipment

FREE PICK-UP & DELIVERY
FREE SHUTTLE SERVICE

With Every PENNZOIL Oil Change Only $19.95
No additional environmental charge

You Automically Receive FREE ROADSIDE ASSISTANCE

FREE
- Towing
- Jump Starts
- Tire Change
- Lock-Out Service
- Delivery of Gas

PLUS The 5th One is Free!

Your Chance to Win a 50" BIG SCREEN TV
on display at Bill Mitchell TV

Ask About Our Super Summer Check-Up

OPEN: Monday to Friday 6am-6pm; Saturday 6am-12pm
850 Boundary Road, Cornwall 932-3883 After Hours 938-8247

Everything you should know about champagne

(NC) — New Year's Eve 2000 is still months away yet Canadians all over the country are planning ahead for the party of the century.

To help you through this exciting time Champagne Mumm Cordon Rouge, the champagne of celebration, has put together a selection of champagne facts to help you toast the new millennium in style. Here's a glossary of the key terms you should know when buying, appreciating and discussing fine champagne.

Aromas: the volatile components of a champagne detected by the sense of smell. The immediate impressions are qualified by the term 'premier nez' (first nose), with 'deuxieme nez' (second nose) referring to the more complex aromas detected slightly later.

Assemblage: the crus or varietals blended in order to create a "cuvée".

Attack: first phase of the gustative examination, the first overall impressions of the flavours of the champagne.

Brut: style of a "cuvée" with a low proportion of sugar (less than 15 g per litre). This term designates the majority of champagnes produced.

Varietal: there are three main grape varieties in Champagne: Chardonnay (white grapes), Pinot Noir and Pinot Meunier (black grapes).

Cellarmaster: the person in charge of the wine-making process and choosing the wines used for the final cuvée. It is he who tastes and judges the different vintages, composes the combinations of wines and, subsequently, assesses the quality of each of his "cuvées". He is responsible for the consistency and the taste of a champagne.

Cordon: term used to denote the rising of the bubbles and then their dispersal against the surface of the glass.

Cru: defines both a specific vineyard and the commune in which it is grown.

Cuvée: 1. Juice obtained from the first pressing of excellent quality.

2. Wine obtained after blending, i.e. the champagnes ready to be enjoyed.

Disgorging: rapid expulsion of the deposit accumulated in the neck of the bottle after riddling, under the effect of the pressure created during the fermentation.

Dosage: operation which consists of adding a so-called "liqueur d'expédition" consisting of cane sugar and wine to the champagne, prior to shipment. It determines the style of the champagne from "Brut to demi-sec".

Development: second stage in the tasting of champagne; this term defines the moment when the different aromas become clear on the palate.

Finish: last stage of the tasting; this term is used to denote the persistence of the flavours (the term "length of the wine" is used in this case.)

Vintage: champagne developed exclusively with wines of the same year, when the latter proves to be exceptional.

Second Fermentation: formation of carbon dioxide inside the bottle following transformation into alcohol of the sugars contained in the wine.

Riddling: carried out manually or automated, consisting of turning and tilting the bottles each day, to bring the deposit towards the neck.

Wine-making process: the art of transforming the must into wine.

Reserve wines: wines obtained during previous years and stored. Used to supplement, if necessary, the blend of non-dated cuvées.

- News Canada

HOROSCOPES

May 9-15

Aries – March 21/April 20

Don't get impatient with a good friend who is trying to explain something to you. He or she is very upset. Try to help this person organize his or her thoughts and get to the heart of the matter. Once you understand what is going on, try to help with the situation. Your efforts will be appreciated.

Taurus – April 21/May 21

Don't back down when it comes to something that you really want, Taurus. Work diligently to reach your goal. Those closest to you are more than willing to help, so don't be afraid to turn to them. The person whom you've been seeing needs a little time alone. Don't get upset. This break is sure to strengthen your relationship.

Gemini – May 22/June 21

You have a lot on your mind early in the week, Gemini. Don't keep everything bottled up. Talk to a close friend; he or she will be there for you. A loved one needs your help with a family matter. Do what you can to help — even though you really don't want to get involved.

Cancer – June 22/July 22

Be careful this week when it comes to talking with an acquaintance. He or she is trying to get information from you. Don't tell him or her anything confidential. A loved one needs your advice about a personal problem. Be honest — even if what you have to say won't be appreciated.

Leo – July 23/August 23

You meet an interesting person late in the week, Leo. Even though you are nervous around him or her. don't be shy. Just be your normal outgoing self, and you're sure to make a good impression. A friend asks a favor of you. Do what you can to help. Libra plays an important role on Thursday.

Virgo – Aug 24/Sept 22

You get caught in the middle of an intense disagreement between friends. Don't take sides. Just try to help everyone come to an understanding. It will be difficult, but your perseverance will pay off. That special someone gets called out of town unexpectedly. Don't get nervous; his or her reason is legitimate.

Libra – Sept 23/Oct 23

Try to keep your wits about you this week, Libra. There is a lot going on, and several acquaintances are trying to manipulate you. Don't be taken in by their scheme. A loved one volunteers you to handle a family matter. While you don't want to do it, there's no way to get out of it.

Scorpio – Oct 24/Nov 22

Don't get caught up in the emotion when having a heated discussion with a close friend. Try to see his or her point of view — not just your own. If you listen, you'll find that what he or she is saying makes sense. A good friend offers you romantic advice. Take it!

Sagittarius – Nov 23/Dec 21

Don't let your temper get the best of you when an acquaintance gets you into trouble. He or she really doesn't mean to cause you any harm. Unfortunately, it is working out that way. Accept his or her offer to help remedy the situation. Another Sagittarius plays a key role on Saturday.

Capricorn – Dec 22/Jan 20

That special someone doesn't want to see you anymore. Even though you are hurt, don't try to prolong the relationship. Deep down, you know that he or she isn't the right person for you. Turn to a loved one for comfort. He or she will be there for you.

Aquarius – Jan 21/Feb 18

You are on your own this week, Aquarius, and that's just how you like it. You can get a lot of things done, because you won't have any distractions. Focus on the tasks at hand; you'll make tremendous progress. A good friend asks for your advice about a personal problem. Be honest with him or her.

Pisces – Feb 19/March 20

While you're not a greedy person, you don't want to give up something interesting that you find early in the week. Don't feel guilty about this; you have every right to keep it for yourself. A close friend invites you out this weekend. Say yes, because it is sure to be a good time.



NOW OPEN
PAR 3, DRIVING RANGE, MINI PUTT, & DAIRY BAR

The ice cream is cold and the fairway is green Come on in and enjoy yourself!!



Archies GOLF RANGE
1719 Vincent Massey Drive • 932-8255

Had An Accident?



Insurance Paying For The Repairs?

WHY NOT HAVE IT DONE RIGHT?
EXERCISE YOUR RIGHT
Insist that your dealer do the repairs.
ALL WORK GUARANTEED
Major Credit Cards Accepted



Cornwall Motor Sales
BERNIE ST. DENIS, Body Shop Manager
5 Eighth St. East 930-9393

Cornwall Sunrise Rotary
11th Annual GOLF TOURNAMENT
Friday, May 21, 1999, Summer Heights
Cost $65 per player includes Steak Dinner



All money raised this year will go to
Palliative Care
in memory of our past Rotarians
Peter McDerby & Laurier Sabourin
For Tee Off Time
Call Aurele
at Vincent Massey
Petro Canada
932-3111

COROLLA'S ARE RED TAGGED TO SELL!
Come & Test Drive One Today!



Francine Losey
Rodger Grant TOYOTA
353 Pitt St., Cornwall 932-1108

You were spotted shopping at FARMBOY. You're a winner!



WIN
A Large, Plump Barbeque Chicken
FARM BOY



YOU'RE A WINNER!

Check this week's photos. If you are in one of these photos, clip out the ad and bring it to the courtesy desk at Farm Boy. You will receive a large, plump, FARMBOY barbeque chicken compliments of Farmboy and Seaway News.

SEAWAY NEWS
"Your Community Weekly Since 1985"
FARM BOY

SUPER 19th ANNIVERSARY SALE!



You too could be in the crowd!

JUST BY PURCHASING SOMETHING AT

NORMAND LALONDE FURNITURE

YOU ARE ELIGIBLE TO SHARE IN THE

$10,000 GIVEAWAY

just by making your purchase before June 19th

51,000 sq. ft. of Furniture, Mattresses, Electronics & Appliances

Your Choice of Payment from THE GIANT

OPTION 1	OPTION 2	OPTION 3
25 Months Interest Free DAC	No Payments Before June,2000 DAC	Pay Cash & The Giant Pays the Tax for You

on furniture, electronics & mattresses

MOFFAT



4 Appliances

OF THE SAME MAKE FOR ONLY

$2,197

Your GE Profile

Save the Equivalent of the GST or DON'T PAY 'til JANUARY, 2000

BUY ANY 4 APPLIANCES & RECEIVE A FREE RCA VCR

Retail Value $257.



NO PAYMENTS NO INTEREST 'til JUNE, 2000

0%

on the most comfortable mattress in America

Sealy



39" Mattress STARTING AT **$147** 'TIL JUNE 2000

Have a Better Sleep

Sealy

Posturepedic

Multipedic 39"	Multipedic 54"	Multipedic Queen
$267 MATT	$327 MATT	$397 MATT

You're Just 30 Minutes from Great Savings . . . Exit 9 on Hwy 401 at St. Zotique . . . FREE DELIVERY ~ FREE INSTALLATION

NORMAND ALONDE

AMEUBLEMENT FURNITURE

1120 PRINCIPALE ST. - ST. ZOTIQUE P.Q.

(450) 267-3250

HOURS
Mon.-Wed. 9-5:30
Thurs.-Fri 9-9
Sat. 9-5
Sun. 11-4

MasterCard VISA Interac

WE'VE GONE bananas for business

you'll love the deal with a peel

FREE baby gorilla (stuffed ones) with every test drive

PEEL BACK the skin for LOW LOW financing

A Deal with a'peel

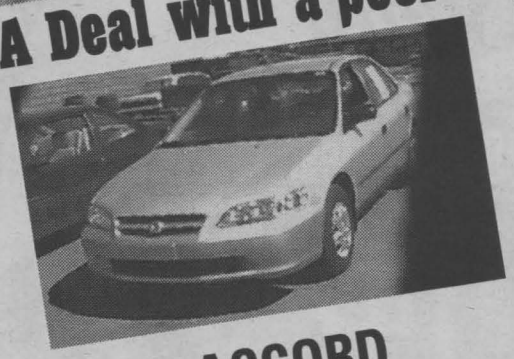

99 ACCORD 4 DR SEDAN DX

now only $19,999*

No Monkeying Around



99 CIVIC HATCHBACK DX

now only $13,999*

Right Out of the Bunch

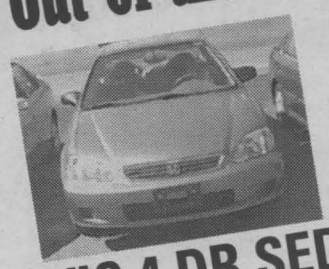

99 CIVIC 4 DR SEDAN SPECIAL EDITION

Comes with A/C, power locks, remote entry, AM/FM stereo & much more

only $259** mth 0 downpayment

Test Drive

HONDA

1200 Brookdale Ave

933-7558

* plus frt. PDI, license, insurance fees and taxes
**frt, PDI included in 48 month lease payment. Fees and taxes extra. Plus 1st/ security

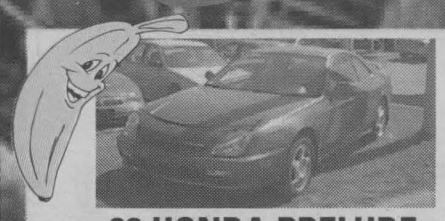

98 HONDA PRELUDE

V-tec engine, A/C, pw, pl, ABS, AM/FM cassette, cruise, tilt, only 44,000 kms

was $24,595
STK #H4302A now only $23,988



97 HONDA ACCORD

auto., A/C, pw, pl, cruise, tilt, AM/FM cassette

was $19,995
STK #H4358 now only $18,988



97 HONDA CIVIC 4 dr EX

auto, A/C, pw, pl, cruise, tilt ABS, AM/FM/ CD

was $16,595
STK #PVH398A now only $15,988

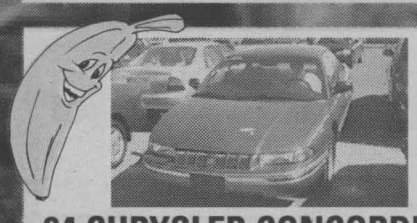

94 CHRYSLER CONCORDE LX

3.3L engine, A/C, auto. pw, pl, cruise, tilt, 8 way power driver's seat, remote keyless entry, AM/FM cass.

was $11,995
STK #H4312A now only $11,188



95 DODGE CARAVAN ES

V6, 3.3L engine, auto, A/C, pw, pl, cruise, tilt (4) bucketseats, Infinity sound, overhead console only 76,900 kms

was $15,995
STK #H4338A now only $15,388



96 HONDA CIVIC HATCHBACK

auto., AM/FM stereo

was $10,995
STK #H4317A now only $9,988

Don't Monkey Around This Summer

cooking under a hot stove



SWING ON BY FOR GREAT DEALS DURING banana DAYS

a deal with a peel
right here from the bunch

933-7555

SLIP into LOW LOW financing

Tree Ripened



NISSAN MAXIMA ES

3.0L, DOHC, 190 HP V6 engine; 4 spd auto. trans; auto. climate control air cond.; cruise control; sport-tuned suspension; traction control system; power windows, antenna, mirrors and door locks; heated sport seats; anti-lock braking system; premium AM/FM/CD with cassette & much more

was $32,498 now only $28,588*

Swing A Deal



NISSAN ALTIMA GXE

2.4L, DOHC, 16 valve, 150 HP engine; 4 spd auto. trans. with overdrive; air conditioning; cruise control; power windows, antenna, mirrors and Smart Doors™ locks; AM/FM/ cassette with four speakers

was $22,998 now only $20,788*

Ripe for the Picking



99 NISSAN PATHFINDER CHILKOOT TRAIL

3.3L, 4 spd. auto. trans., 4 wheel ABS; limited slip differential; 15" wheels - P245//70R15 mud & snow tires, air cond.; cruise control, remote keyless entry, Chilkoot Trail graphics roof tracks, step rails, fog lights, power windows, power door locks, dual heated power mirrors; anti-theft system; AM/FM/CD with cassette audio system; digital compass/ outside temperature display

was $34,698 now only $30,988*

GRANT NISSAN

NISSAN

Life is a journey.
Enjoy the ride.

700 Rosemount Ave.
933-7555

have your car repairs done at

GRANT NISSAN or Cornwall HONDA

and have a chance to

WIN A BARBEQUE



Book Early!!

offer expires May 31/99. Some restrictions may apply

Mon. - Fri.
8:00 - 5:00
Sat.
8:00 - 12:00



98 NISSAN PATHFINDER LOADED 4X4

only 58,900 kms, you have to see it to believe it

was $29,695 STK #PV500A now only $28,888



97 NISSAN ALTIMA GXE

auto., A/C, pw, pl, cruise, tilt, AM/FM cassette

was $17,995 STK #3415A now only $16,988



95 NISSAN MAXIMA GXE

V6, auto., A/C, ABS, pw, pl, cruise, tilt, remote entry, heated seats, power drivers seat

was $18,995 STK #PVH383A now only $17,888



96 TOYOTA 4 RUNNER 4x4

LIMITED EDITION, loaded with all the extras

was $31,995 STK #PVH383A now only $29,988



93 NISSAN ALTIMA

auto., A/C, pw, pl, cruise, tilt, AM/FM cassette

was $10,995 STK #3367A now only $9,988



94 NISSAN ALTIMA

auto, A/C, pw, pl, cruise, tilt, AM/FM cassette

was $13,650 STK #3456A now only $12,888

SEAWAY

Bridge Results

Independent Bridge Club - Apr. 27/99
N/S
1. Gloria Blanchard - Madan Seth
2. Mabel Chan - Terry Forsyth
3. Bert Chausse - Joe Loney
E/W
1. Eileen Beaudette - Lucienne Brassard
2. Laurette Brosseau - Rita Struthers
3. Ida Cadieux - Pauline Pinard

Cornwall & District Bridge Club Apr. 29/99
N/S
1. Dora Barrington - Patricia Cunningham
2. Barbara Taylor - Maureen Walker
3. Mabel Chan - Charmaine Quenneville
E/W
1. Kirk Malette - Voyteck Pomykalski
2. Bruno Carriere - Brian McCartney
3. Jeana Reilly - Ron Jenne

Senior Citizen's Bridge Club - Apr. 30/99
Section "A"
N/S
1. Jean Forbes - Claudette Rousseau
2. Margaret Evans - Carol Reus
3. Mona MacPhee - Charmaine Quenneville
E/W
1. Marian Lawn - Maureen Walker
2. Marian Lloyd - Roy Parmalee
3. Jeannine Leroux - Rita Watzenboeck

Section "B"
N/S
1. Jean Boileau - George Bissonnette
2. Dora Barrington - Marjorie Raymond
3. Terri Lalonde - Brunelle MacDonald
E/W
1. Hermine Ladouceur - Lyette Ladouceur
2. Florence Bergeron - Rita Struthers
3. Fern Emerton - Anne Paulin

Seaway City Bridge Club - May 3/99
N/S
1. Jean Stokes - Roy Parmalee
2. Yvonne Bergeron - Jean Boileau
3. Georgette Lauzon - Brunelle MacDonald
E/W
1. Kay Barlow - Rhea Petry
2. Florence Bergeron - Eva Kittle
3. Roxanna Danis - Janice Keen

Cornwall Community Bridge Club May 3/99
1. Jeanine Alain - Barbara Taylor
2. Kirk Malette - Voyteck Pomykalski
3. Nelsa Kalil - Bruno Carriere
4. Jeana Reilly - Charles Lawn

Audrey's Williamstown Duplicate Apr. 30/99
N/S
1. Evelyn McPahil - Peggy Seymour
2. Gerry Johnston - Ida Cadieux
3. Jim & Jean Campbell
4. Lorraine Gauthier - Evelyn Warren
E/W
1. Audrey Pasco - Lydia Johnson
2. Jane Troop - Jean Murray
3. Yvan & Marielle Morrissette
4. Claudette Arsenault - Kathy Eveleigh

Martintown Goodtimers Bridge Apr. 27/99
N/S
1. Audrey Blair - John Roulston
2. Norah Ruth - Gerry Johnston
3. Jean Campbell - Jim Campbell
E/W
1. Alan McLeod - Henry Ryepczyk
2. Audrey Pasco - Barbara Ross
3. Jean Murray - Jane Troop

Gymnasium

Limited space is now available for the fall at the St. Lawrence College Gymnasium

Reasonable rates.
Accepting bookings now until June

Call Shirley McGlynn, 933-6080, ext. 2522

ST. LAWRENCE COLLEGE SAINT-LAURENT BROCKVILLE CORNWALL KINGSTON

ISO 9001 Registered

SEAWAY Sports

Cornwall Sea Lions

Twenty one swimmers from the Cornwall Sea Lions attended the Halifax Trojan Spring Invitational Swim Meet at Dalhousie University on April 16 - 18, 1999. There were 275 athletes at this competition.

GIRLS 12 & UNDER
200 free relay
1st - Maxine Bacher, Ashley Bogosian, Fay Goltsios, Vanessa Nichols
8th - Corinne Bacher, Kathleen Carey, Monika Latour, Megan McLaughlin
200 medley relay
6th - Corinne Bacher, Faye Goltsios, Monika Latour, Vanessa Nichols
10th - Kathleen Carey, Alisha Gallant, Kelcie Hickman, Megan McLaughlin

GIRLS 13 & 14
200 medley relay
6th - Maxine Bacher, Ashley Bogosian, Kayla Francis, Caitlin Levere

GIRLS 15 & OVER
200 medley relay
5th - Josee Bruyere, Megan Carey, Katherine Peters, Robyn Saaltink

GIRLS 15 & OVER
200 free relay
4th - Josee Bruyere, Megan Carey, Katherine Peters, Robyn Saaltink

BOYS 15 & OVER
200 medley relay
7th - Pascal Bourgeois, Clayton Delaney, Patrick Paradis, John Peters

BOYS 15 & OVER
200 free relay
6th - Pascal Bourgeois, Clayton Delaney, Patrick Paradis, John Peters

GIRLS 10 & UNDER
Corinne Bacher - 11th 400 free

GIRLS 11 & 12
• Maxine Bacher: 1st - 100 back; 1st - 200 back; 3rd - 100 free; 3rd - 200 IM; 3rd - 400 free; 4th - 50 free; 5th - 200 free
• Ashley Bogosian: 1st - 50 free; 4th - 100 free; 4th - 100 fly; 4th - 200 IM; 5th - 100 back; 10th - 200 back; 10th - 200 free
• Faye Goltsios: 9th - 50 free; 10th - 100 free
• Vanessa Nichols: 6th - 50 free; 8th - 100 free; 9th - 200 back; 9th - 200 free; 14th - 100 back.

BOYS 11 & 12
• John Peters: 1st - 50 free; 1st - 100 free; 2nd - 200 free; 4th - 100 breast stroke; 4th - 400 free; 5th - 200 breast stroke

GIRLS 13 & 14
• Kayla Francis: 8th - 200 back; 11th - 100 back; 11th - 200 IM
• Caitlin Levere: 13th - 100 breast stroke; 13th - 200 breast stroke; 14th - 200 free

BOYS 13 & 14
• Pascal Bourgeois: 10th - 100 fly; 10th - 400 free; 12th - 200 free; 13th - 100 back; 15th - 200 IM

GIRLS 15 & OVER
• Josee Bruyere: 5th - 100 breast stroke; 11th - 100 fly; 12th - 400 free; 15th - 200 IM
• Megan Carey: 13th - 200 breast stroke
• Katherine Peters: 1st - 200 breast stroke; 4th - 100 breast stroke; 5th - 200 free; 9th - 400 free; 10th - 100 free; 14th - 200 IM
• Robyn Saaltink: 14th - 400 free; 15th - 200 free.

BOYS 15 & OVER
• Clayton Delaney: 2nd - 100 breast stroke; 2nd - 200 breast stroke; 5th - 200 IM; 7th - 50 free.

PLAY IT AGAIN SPORTS
K2 inline
K2 INLINE SOFTBOOT NOW IN!
37 Ninth St. East (next to Maynard's YIG) 936-2020

Olympic Golden Age League

Top 15 male (per averages) in the Olympic Golden Age Seniors league: Roy Julien (241.0); Roma Amelotte (215.4) Harvey Barkley (211.2); Ron Currie (209.5); Bill Owen (202.1); Albert Amelotte (201.6); George Belmore (201.2); Vernon Eastman (199.3); Rene Laurin (196.9); Maurice Desrosiers (188.2); Conrad Godard (188.1); Clarence Stang (187.8); Cliff Merpaw (187.4); Joe Arsenault (184.9); Gerry Ouimet (183.6).

Eric McCartney, 218, 207; Don Crowder, 236; Dorothy Piquette, 231; Sid Pidgeon, 229; Audrey Hummell, 223; Bill Eamer, 222; Joe Arsenault, 215; Jo Akkermans, 213; Tony Wheeler, 211; Len Marleau and Eric Dunn, 206; Bill Owen, 202; Les Dagostine, Vernon Eastman and Maurice Desrosiers all with 201; Simone Kearns and Betty Dunn each with a 200.

No Matter What Your Budget Is ...

2 $200/mth. 3 $300/mth.* 4 $400/mth.*

We Have The Car or Truck You're Looking For

91 SONOMA

ext cab, 4.3L V6, auto., air, tilt, cruise, P.L.& W., cap. **One Owner.**

90 F-150 XLT

302L V8, auto., air, tilt, cruise, P.L.& W., **only 114,000 km**

96 APV

7 pass, 3.4 L V6, air, tilt, cruise, P.L.& W., alum. wheels, **72,000 km**

96 TRANS SPORT SE

3.4L V6, 7 pass., tilt, cruise, alum. wheels, power equip., **78,000 km**

95 GRAND AM SE
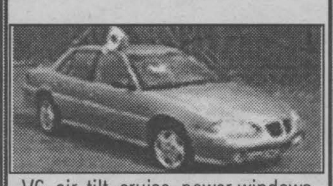
V6, air, tilt, cruise, power windows & locks, **85,000 km**

96 CAVALIER

4 dr., auto, air, cassette, **54,000 km**

96 PONTIAC FIREFLY
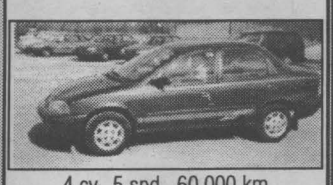
4 cy., 5 spd., 60,000 km **$7,950**

96 OLDS ACHIEVA
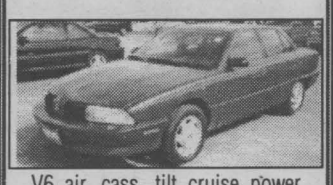
V6, air., cass., tilt, cruise, power equip & more, **73,000 km**

96 GRAND AM SE

V6, air, cassette, tilt, cruise, P.L.& W., **reduced $13,950**

95 CORSICA LT

2.5L, auto., air, cassette, tilt & power locks. **Only 55,000 km**

96 CAVALIER Z24

auto, power sun roof, air, loaded, **67,000 km**

96 SATURN
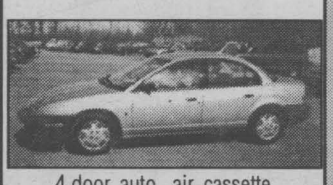
4 door, auto., air, cassette, **72,000 km**

94 SUNBIRD LE
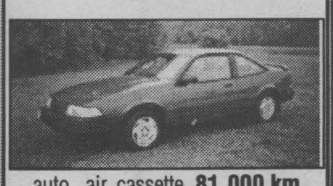
auto., air, cassette, **81,000 km**

94 CAVALIER CPE

auto., cassette, **76,000 km**

96 OLDS DELTA
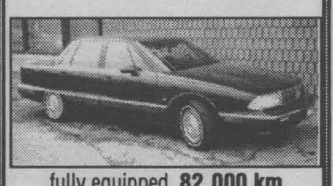
fully equipped, **82,000 km**

98 INTRIQUE
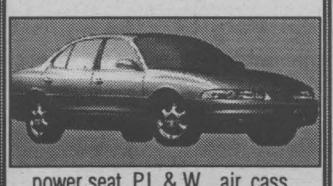
power seat, P.L.& W., air, cass., tilt, cruise, **20,000 km**

98 BUICK CENTURY

power seat, P.L.& W., tilt, cruise, air, cassette, **34,000 km**

98 GRAND PRIX SE
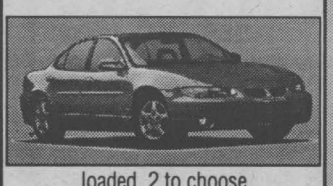
loaded, 2 to choose **25,000 km**

Experience The Difference
CMS CORNWALL MOTOR SALES
Brookdale Ave & Hwy. 401
933-3000

Learn the Skills and the Fun Starts To Happen

As you talk with Lori Dupuis and Jayna Hefford, several things become very clear.

First and foremost ... they love hockey! Although that isn't a surprise to those who know that these ladies were a major force in Canada's Gold Medal win at the World Women's Hockey Championships in Finland, it is refreshing to hear just how much they love their sport. They will talk hockey with you for as long as you can listen. They are grateful to the sport, which has given them so many opportunities. They are eager to help other female hockey players reach their potential.

Secondly, they have some very definite goals. Dupuis, a Cornwall native, was an anchor for the 1999 Championship team as a veteran defensive player. Hefford hails from Eastern Ontario as well. This Kingston born player was Team Canada's leading scorer in the World Tournament. These two talented hockey players now have their eyes set on Gold in Salt Lake City, at the Olympics of 2002. They believe Canada's Women's hockey team has what it takes to get them the medal they lost in Nagano ... Pride, honour and determination.

Thirdly, and most importantly to thousands of young female hockey players in this country, Dupuis and Hefford want to ensure that girls hockey is a force to be reckoned with. While they see the differences in the number of players in women's hockey from when they started playing, they also see a great improvement in skills. Just 15 years ago, when hockey was still considered a "mans sport", most girls played on boys' teams. In 1999 there are huge Girls Hockey Associations, boasting upwards of 20+ teams and 400+ players. "Things sure have changed," quips Dupuis. "When I first started playing there were 3 teams in our association and a really short season!" Hefford agrees, "Not only that, but the girls are getting stronger and faster at a younger age. With the girls associations you can see how they are now playing their own game. A game based on skill instead of playing the boys game of strength and brute force."

Dupuis is a University of Toronto graduate and Hefford is just finishing her second year at the same institution. They have busy training schedules, but will make sure they have the time to spread the enthusiasm for their sport. Once again this summer, they will exchange their player's jerseys for Huron Hockey School Coaches' uniforms. Last year at their school in Cornwall, Ontario, Dupuis and Hefford instructed 70 girls with the help of Sue Merz and Jeanine Sobek, both members of the US National team. This extraordinary coaching staff, augmented by goaltending coach, Sara Couch, will be back in Cornwall August 8th to 13th. This year's program is also available for resident students.

They are hoping that they will be able to help the younger players take their game to a new level. "That's of course, one of the reasons why we do this," states Hefford. "But", both Dupuis and Hefford voice in unison, "we really want to make sure the girls are in it (hockey) for the right reasons. It's all about having fun. Just make sure you're enjoying yourself."

For more information about Huron's Girls Only program offered in Cornwall this summer, please call 613-933-2582.

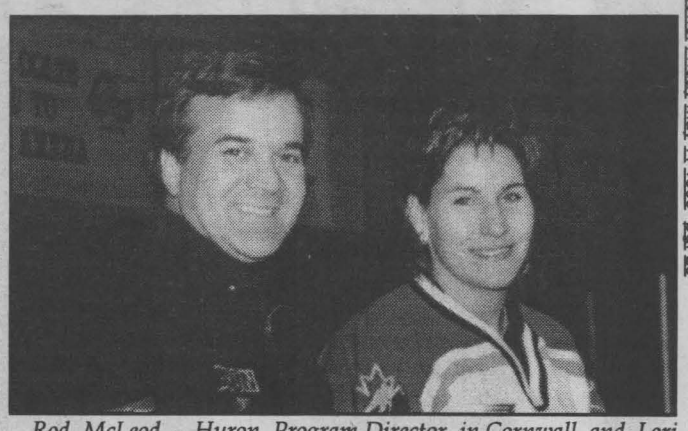

Rod McLeod - Huron Program Director in Cornwall and Lori Dupuis, Head On-Ice Instructor and Female Only Program Director for Huron Hockey School.

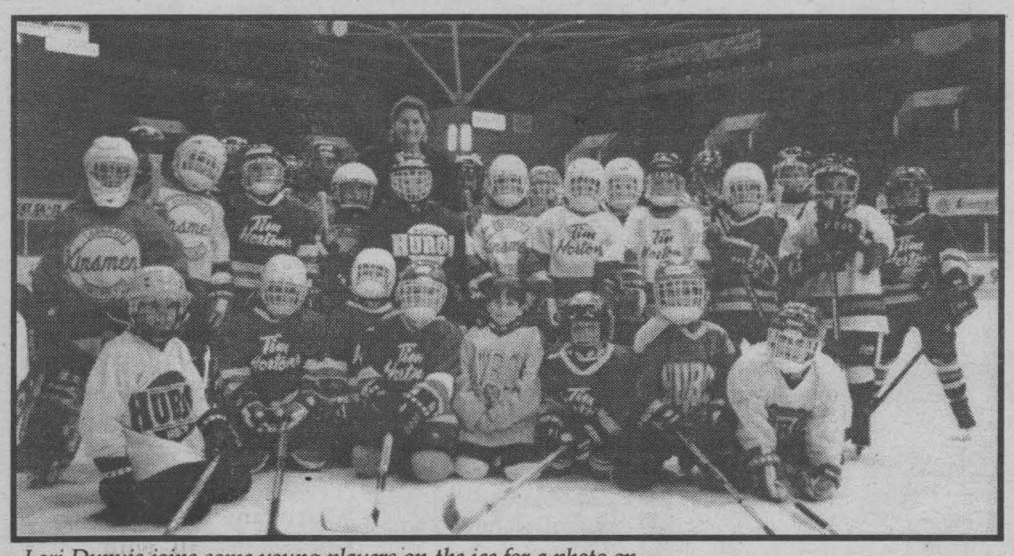

Lori Dupuis joins some young players on the ice for a photo op.

BUY OR LEASE
a new Ford
F150 SERIES TRUCK
and Get A Genuine
ROOTS
LEATHER
JACKET
($600 VALUE)
free
limited time offer!!!
LEASE FOR ONLY $269* mo
MILLER HUGHES
Since Ford 1956
* based on 36 month lease with $3,745 down plus freight, security deposit and taxes
711 Pitt Street 932-2584



Seaway Profile

Advertorial

Riding a bicycle that doesn't fit properly can be compared to wearing a pair of shoes that are the wrong size! Bicycle World, situated at 262 Pitt Street, offers a large selection of bikes and accessories for all your cycling needs, from custom bicycles and prototypes, entry level bikes for children and adult riders, to state of the art road and mountain bikes. Bicycle World, Cornwall's busiest bicycle store, has the largest selection of fine name parts and accessories for the bicycle enthusiast, whether for touring, racing or extreme biking. They carry everything you need for the great sport of bicycling and service all brands and do it right the first time. Bicycle World is proud to be able to teach you what to do for roadside repair, complete bicycle overhaul, wheel truing and other maintenance tips to keep you rolling all season long. Bike repairs are done quickly and professionally, whether you need your gears adjusted, a flat tire fixed or a complete check over on your bike. Each individual has their own body type and their own style of riding and the goal at Bicycle World is to sell bicycles that fit the needs of every one of their customers. A custom bicycle, whether aluminum mountain, full suspension or road type, will enhance a person's riding and make each ride more enjoyable. If your bike is too large or too small it's just not comfortable. Increased performance is also a major factor when riding a custom fit bicycle. With a properly fit bicycle, the rider will benefit with a better power transfer. When Bicycle World opened, they knew their success would depend not only on the quality of the product they sold - but more importantly, on the quality of the relationships they maintained with their customers. Today, that commitment is more important than ever. In fact ... that's the most important thing they have to offer - their commitment to serving the customer. Come in and meet Al and his staff, dedicated cycling enthusiasts eager to share their knowledge and enthusiasm with you, who combined, have years of experience in the cycling industry, or meet them on their web site at www.bicycleworld.com.

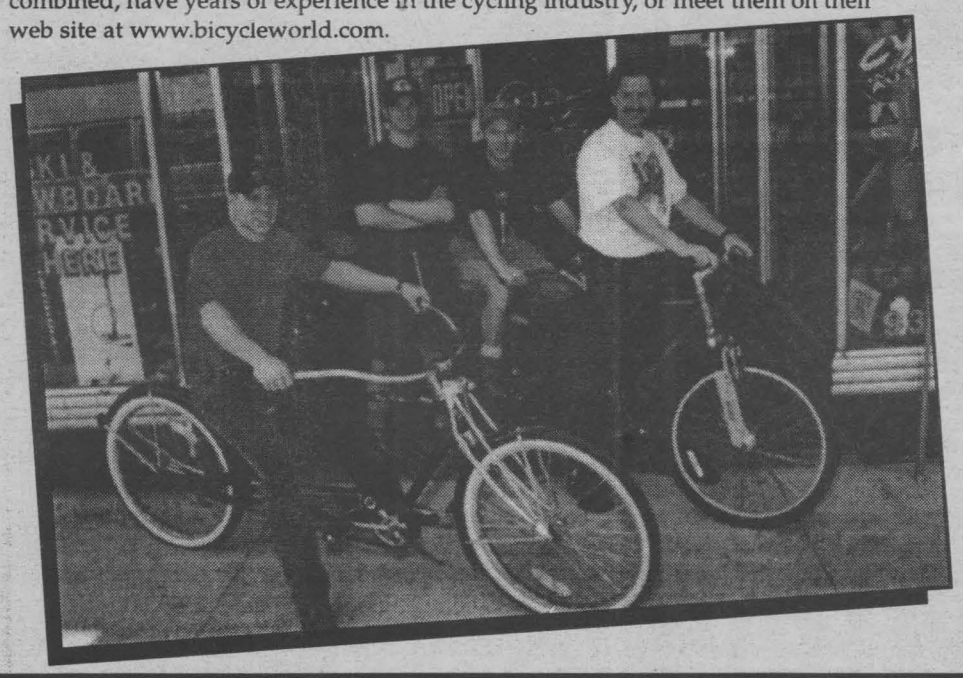

BICYCLE WORLD
SPRING blowout SPECIAL
up to 30% off selected models
FREE NORCO Helmet or Lock
With Every Bike - Limited Quantities
All '99 Bikes Are In!
BICYCLE TUNE-UP
WE SERVICE:
reg. $49.90
$16.95
✦ gears
✦ headset
✦ crank
✦ full lube
✦ tires (pressure)
test ride
ALL MAKES & MODELS
✂ Special with this coupon ✂
262 Pitt St. Park at the Back 932-2750

NASCAR

NASCAR Winston Cup Series

Gordon Wins In California

In his DuPont Refinishes Chevrolet out of Hendrick Motorsports, Gordon breezed to his 3rd win of the season and his 2nd in the three NASCAR Winston Cup Series races conducted at the two-mile track.

Gordon caught a break while making a pit stop on lap 131 of 200. He was on pit road when Ricky Rudd and Ernie Irvan were victimized by crashes to bring out the race's third caution period. Gordon exited just ahead of race leader Mark Martin, on the track at the time. That allowed Gordon to remain on the lead lap.

After that, Gordon dominated. He was in the lead when the race restarted on lap 137. He gave way to Martin and Bobby Labonte before retaking the lead on lap 142. Terry Labonte, Martin, Jeremy Mayfield and Ward Burton would take turns at the point until lap 164, when Gordon passed Burton to take the lead.

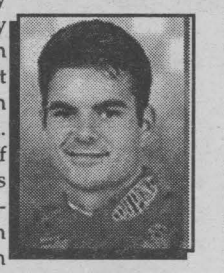

In the closing laps, only Jeff Burton, in the Exide Batteries Ford, had any chance at overtaking Gordon. It wasn't much of a chance, however. Gordon was ahead by more than five seconds. Burton closed that gap to less than four seconds, but would get no closer.

RACE RESULTS

Official Results Race: California 500 presented by NAPA Track: California Speedway

Pos	Car	Name	Sponsor	Points	Bonus
1	24	Jeff Gordon	DuPont Refinishes	185	10
2	99	Jeff Burton	Exide Batteries	175	5
3	18	Bobby Labonte	Interstate Batteries	170	5
4	20	Tony Stewart	The Home Depot	165	5
5	88	Dale Jarrett	Quality Care/ Ford Credit	160	5
6	22	Ward Burton	Caterpillar	155	5
7	12	Jeremy Mayfield	Mobil 1	151	5
8	25	Wally Dallenbach	Budweiser	142	0
9	5	Terry Labonte	Kellogg's Corn Flakes	143	5
10	31	Mike Skinner	Lowe's	139	5

STANDINGS

Pos	Driver	Pts	4	Jeff Gordon	1344	8	Terry Labonte	1217
1	Jeff Burton	1544	5	Mark Martin	1339	9	Ward Burton	1196
2	Dale Jarrett	1489	6	Tony Stewart	1247	10	Mike Skinner	1193
3	Bobby Labonte	1390	7	Rusty Wallace	1217	11	Dale Earnhardt	1186

RACE SCHEDULE *(all times Eastern)*

May

Date	Race	Venue	TV	Time
15	Pontiac Excitement 400	Richmond International Raceway	ESPN	7:30 p.m.
22	*The Winston	Charlotte Motor Speedway	TNN	7:30 p.m.

Gedoro's
Fine Dining in Casual Comfort
158 Pitt St. 938-2791
MOTHER'S DAY
SUNDAY, MAY 9, 1999
Deluxe Brunch $11.95
Gedoro's Grand Roast Beef Buffet $15.95

MARK'S SMALL ENGINES
Sales & Service
Spring Tune-Up
• Lawnmowers • Boat Motors • Trimmers
• Chainsaws • Snowblowers • Snowmobiles
All Work Guaranteed 1511 Gerald St. 938-9222

Stan's AUTO BODY
100% FIXED
100% RIGHT
ADVANCED COLLISION REPAIRS
Guaranteed Repairs for all Insurance Companies
Specializing in Collision Repair
Certified Workmanship from Licensed Technicians
Superior Bake / Colour Match Paint System
125 Eleventh Street West, Cornwall 933-3766

VILLA LONG SAULT VILLA
Independent Living in a Country Setting

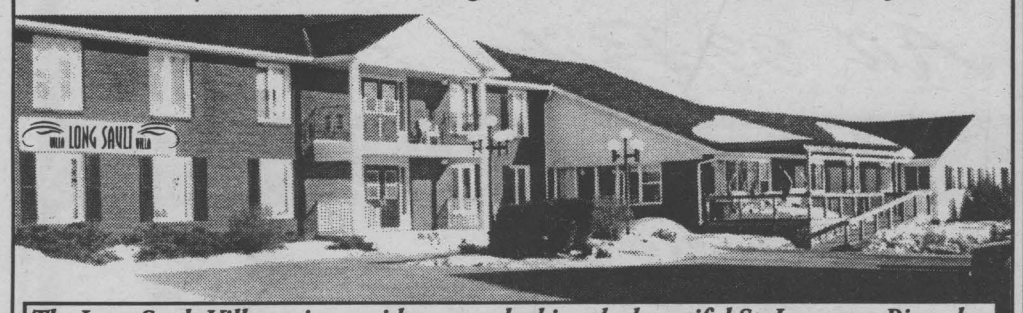

The Long Sault Villa seniors residence overlooking the beautiful St. Lawrence River, has been fully renovated and modernized. New owner, Henri Lecours, invites you to see all that is available for an independent and enjoyable lifestyle in a country setting.

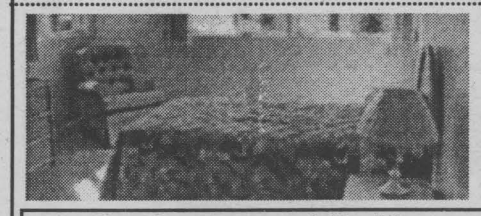

Standard private units starting at $38 per day.
• Semi-private accommodations at $30 per day
• Respite Care and Vacation Care available.

Pictures is a recently modernized room at the Long Sault Villa over looking the St. Lawrence River.

For Your Personal Health
- Bi-Weekly Doctor's Visits
- Attendant Care Services
- Pharmacy Services - Registered Practical Nurse
- Medication Storage and dispensing service

The Long Sault Villa It's a comfortable drive from:
Cornwall .....10 minutes
Winchester .....45 minutes
Chesterville ....35 minutes
Finch .....20 minutes
Morrisburg ....20 minutes
Ingleside .....10 minutes
Iroquois .....30 minutes

Henri Lecours, B. Comm. • Owner
53 Plaza Drive, Long Sault
Ontario K0C 1P0

New Owner: New Administration
For a private viewing call: (613) 534-2307
1-888-518-2388

May 8th Opener at Frogtown

HOGANSBURG, NY - With Frogtown International Speedway's May 8th opener soon approaching, the fast 4/10th-mile clay oval has a full schedule of racing events for the month of May.

Frogtown kicks things off on Saturday night, May 8th, with a special half-price show: Adults are just $4 (US), with Students and Seniors $3 and kids 12 and under free. The Pro Stocks are featured in Twin-15s, along with a 50-lap Slick Track Enduro and a full racing program for the Novice Stocks, 4-Cylinder Bandits and Bandit Trucks. Racing starts at 7:30 PM.

On Saturday May 15th, Mort Backus and Sons Chevrolet, Pontiac, Oldsmobile and Buick presents the Modified season opener, headlining five thrilling divisions of racing. All St. Lawrence and Jefferson county residents will

be admitted to the grandstands at half-price. This will also be the first televised race for WEPT's "Race Time," so get there early, get a good seat and watch yourself on TV during the week!

Saturday May 22nd is Victoria Day Weekend and Frogtown Speedway is welcoming all of our Canadian race fans with half-price admission to the grandstands and a special extra distance 35-lap feature for the Modifieds! The St. Lawrence Centre Mall, Oionkwaonwe Truck Stop, Sky's the Limit Travel Service and Noonie's Diner present this five-division racing show, with a Media-Celebrity Race scheduled for intermission.

Frogtown concludes its May racing dates on Saturday May 29th with the Memorial Cup 50 for Modifieds, presented by Akwesasne Fuels. This race will also be televised on WEPT, while all veterans and active military personnel are admitted to the grandstands at half-price!

Frogtown International Speedway is in Hogansburg, NY, just one mile east of the International Bridge to Cornwall and just minutes from the new Akwesasne Mohawk Casino. From Route 37, turn south onto Frogtown Road, next to the Mohawk Bingo Palace. For race day weather info, call 518-358-9017.

Electrathons on a Roll

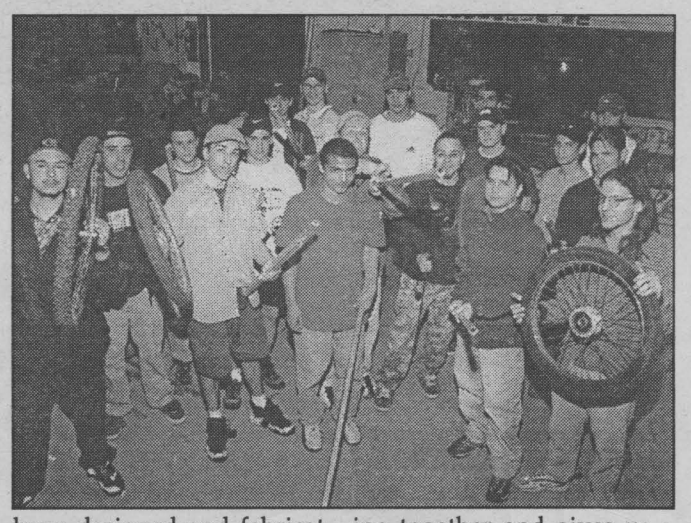

The first electronic vehicle was built in Scotland in 1834 and electric vehicles suddenly came into vogue as a form of transport in the 1890's. Until then, Stanley Steamers and gasoline powered cars were in use, but these modes of transport were inconvenient - gasoline powered cars were very difficult to crank while one had to wait for the Steamer to build up steam. There were no such problems with electric vehicles and they were used for many applications. By 1900 there were more electric vehicles on the road than gasoline vehicles. In 1916, an ignition and self starter system for gasoline engines was invented by Kettering giving an advantage of easy starting, spelling the end for electric vehicles. Today, international Electrathons are run all over the world, with one form or another evident in Canada for the past five years. These Electrathons are competitions involving teams who have designed and fabricated their own electric vehicles. A true learning experience for competitors who increase their knowledge of energy efficiency in the construction of these vehicles, entrants numbering over 20 from different schools will meet at Capital City Speedway in Stittsville, west of Ottawa, on June 5th in the Evco Electrathon experience. Mike Coffey, a grade eleven student at CCVS in the Transportation Technology class, stated that "the whole class gets a feeling of working together and gives us a chance to learn more about automobiles". Corporate donations, as well as various fundraising initiatives, have created the money needed to buy the materials necessary for the construction of the CCVS electric car. The car will be displayed in the school after the competition in June.

Pictured are Mr. Sunderland's grade eleven class at CCVS with the beginnings of their electric car.

Story & photo by Aubrey Johnson

4x4 TRUCK STOP



96 FORD PICKUP 4x4 $18,800



97 FORD PICKUP 4x4 $22,300



98 RAM PICKUP 4x4 $25,900

STOP HERE FOR THE BEST DEALS IN TOWN!



97 CHEV 4x4 $23,499

GRANT • DODGE • CHRYSLER • JEEP
2205 Vincent Massey Dr.
938-0934
HOURS: Mon. to Thurs. 9 - 8; Sat. 9 - 3

Dodge Trucks

$314† a month for 36 months. Plus $4,000 downpayment or equivalent trade. $375 security deposit and $715 freight.

Or $0 downpayment for $433† a month

24B Package includes: •3.9L Magnum V6 engine •4-speed automatic transmission •Anti-Spin differential axle •Shift-on-the-fly part/time 4WD •Rear wheel ABS •Next Generation dual air bags w/ on/off switch •Air conditioning •Security alarm •AM/FM cassette with 4 speakers •40/20/40 split-bench front seat •Folding rear seat •Tinted glass windows •15 x 8-inch aluminum wheels



1999 Dodge Dakota Sport Club Cab 4x4
"Canada's number one selling pick-up truck in its class."*



1999 Dodge Ram 1500 Laramie SLT Quad Cab™ 4x4

$372†
a month for 36 months.
Plus $4,000 downpayment or equivalent trade. $450 security deposit and $920 freight.

Or $0 downpayment for $491† a month

24G Package includes:
- •5.2L Magnum V8 engine
- •4-speed automatic transmission
- •Anti-Spin differential axle
- •Air conditioning
- •Next Generation dual air bags w/ on/off switch
- •Speed control
- •Tilt steering
- •Power remote heated fold-away mirrors
- •Power windows and locks
- •40/20/40 split-bench seat
- •16 x 7-inch cast aluminum wheels
- •AM/FM cassette with 4 speakers



1999 Dodge Ram 1500 ST Regular Cab 4x2

$255† a month for 36 months. Plus $4,000 downpayment or equivalent trade. $300 security deposit and $920 freight.

Or $0 downpayment for $374† a month

24A Package includes: 5.2L Magnum V8 engine •4-speed automatic transmission •Anti-Spin differential axle •Air conditioning •Next Generation dual air bags w/ on/off switch •Rear wheel ABS •AM/FM cassette with 4 speakers •40/20/40 split-bench seat •16 x 7-inch chromed steel wheels •Tinted windows

YOU CAN FOLLOW THE RULES. OR YOU CAN BREAK THEM.

NOW FOR A LIMITED TIME, LEASE THE AWESOME POWER OF MAGNUM ENGINES AND THE PROVEN DEPENDABILITY OF DODGE RAM AND DAKOTA. OR CHOOSE 2.8%‡ PURCHASE FINANCING FOR 48 MONTHS.

Only at your neighbourhood Chrysler retailer.

$750 GRAD REBATE

CHRYSLER FIVE STAR SERVICE ★★★★★

Dodge Truck Centre | Dodge Dodge Trucks CHRYSLER | Plymouth Dodge Trucks CHRYSLER

Chrysler customers read the fine print: †, ‡ These are limited time offers which may not be combined with any other offers except Grad Rebate and apply to retail deliveries for personal use only on all new in-stock 1999 vehicles. Retailer may sell/lease for less. Retailer order/trade may be necessary. Leases/financing subject to approval by Chrysler Canada Credit Ltd. See retailer for complete details and conditions. † Based on a 36 month lease for Dodge Dakota Sport Club Cab 4x4, Dodge Ram 1500 ST Regular Cab 4x2, Dodge Ram 1500 Laramie SLT Quad Cab 4x4. Lease finance interest rates based on a 36 month term: 4.8%. Total lease obligations: $16,394/$16,803 with lease rate of $314/$433 for Dakota Sport; $18,762/$19,171 with lease rate of $372/$491 for Ram 1500 SLT; $14,400/$14,834 with lease rate of $255/$374 for Ram 1500 ST. Leases exclude freight, licence, insurance, registration and taxes. Kilometres are limited to 61,200. Charge of $0.12/km for excess kilometres. These are closed end leases with no buyback requirements. ‡ 2.8% financing up to 48 month term on all 1999 vehicles. Example: $25,000/$30,000/$35,000/$40,000 @ 2.8% APR/48 month term; monthly payment is $551.15/$661.38/$771.61/$881.84. Cost of borrowing is $1,455.25/$1,746.30/$2,037.35/$2,328.40. Total obligation is $26,455.25/ $31,746.30/ $37,037.35/$42,328.40. These are sample calculations only. Financing includes freight and excludes licence, insurance, registration and taxes. Certain taxes may be financed. * Based on R.L. Polk new vehicle registrations; March, 1999. ** Offer applies to select models excluding Dodge Viper and Plymouth Prowler. Rebate includes GST. Limited time offer applies to university and college graduates between October 1, 1996 and September 30, 1999. Chrysler Canada Ltd. is a wholly owned subsidiary of DaimlerChrysler Corporation. Visit us today at **www.chryslercanada.ca**



Hello ... Is There Anyone Out There? We want to remind everyone out there that this is your public forum ... we need to hear from you, so mail, fax or drop off your little anecdote or gossip to: 329 2nd St. W., Cornwall, Ont, K6J 1G8 or by Fax 933-0024 or E-mail your little ditty to us at snews@seawaynews.on.ca

SCUTTLEBUTT

Seaway News would like to wish all "Mothers" a very **"Happy Mother's Day"** on May 9th.

It's "Flea Season" again ... to get rid of fleas, mix water and liquid dish detergent in a pie tin and put in next to a lamp in the center of the affected room. Shine the light on the tin overnight to attract the fleas, then discard the water the next day. Repeat for two weeks until all the fleas are gone.

CADILLAC FAIRVIEW & PEPSI'S
SHOP, SCRATCH 'N FLY EXTRAVAGANZA
For every $30 proof of purchase from any Retailer and/or $5 proof of purchase from the Food Court, receive 1 Scratch & Win playing card.
Grand Prize: $10,000 Shopping Spree Across Canada
(Full contest details available at the mall - Contest runs from April 29 to May 9, 1999)
cornwall square
The Centre of Our City!

I'm sorry your Honour, I'm afraid I'm busy that week ... seems local criminal requested that sentencing be held over until after his birthday, mmm... ***since when did "will that be okay with you Mr. Criminal" become part of the judge's vocabulary.***

To the young man on Sunday, May 2nd who dumped a bag of garbage in Riverdale Park. **Please use other means of disposal.** The park is for children.

...So, who is responsible for shopping carts?? We received two calls this week, both callers complaing about runaway carts smashing into their vehicles and causing some major damage **... are the stores not responsible?!?!**

Don't worry Susan, your friends at Seaway News know who you are **... and that Susan Carter is your real name!!**

Ginger sends puppy kisses to her favourite Aunt and #1 puppy-sitter for Mother's Day. Hope you have a wonderful day! *Love Gilles, Diane & Paul too!!*

RITA PILON
LEGAL SERVICES
Member of the Paralegal Society of Ontario
AFFORDABLE ASSISTANCE
(divorces, wills, pardons, change of name, adoption, small claims court, completion of court documents, etc.)
EVENING APPOINTMENTS AVAILABLE
938-9212

Locey's Limo & Delivery Service
• BEER • LIQUOR
• FAST FOOD
• PHARMACIES • ETC.

"Fast Friendly Service"
930-9221

Seems that the hot weather lately is bringing out sunbathers all over. Let us try to be discreet as to what we expose to the sun and to the public ... *and don't forget your sunscreen!*

Congratulations to **Chris & Shawna Savard** on a beautiful wedding and an enjoyable reception last Friday. Great music including two super sets from The Brigadoons. **Dave Dick** narrowly defeated **'stompin Joe Strasser'** in the highland fling contest. Scuttlebutt wanted a recount as 'stompin Joe' sure looked good.

Here's a neat "Stay-put dog dish" for outside. To keep Fido from knocking over his outdoor water dish, put a stake in the ground, then slip a bundt pan over the stake, and always make sure your pet has a clean supply of fresh water daily.

Here's a quick way to figure the cost of living: take your income and add ten per cent.

Please help prevent the over-population of cats and dogs ... ***spay or neuter your pets.***

Thought for the week ... the wise person plans for tomorrow; the fool plans only for today.

Nice to see the young people from **Youth Service Canada "Tourism 2000"** participate recently in cleaning up garbage throughout Lamoureux Park and along Pitt Street. Good job!

Mother's Day
GIFT CERTIFICATES AVAILABLE
A Gallery Like No Other
LOGAN'S GALLERY
Gift Shop
204 2nd St. East 938-3629

Friend & Fairytales
by Chantal Poulin
Stop by the Gallery on May 29th and meet Chantal Poulin

The heart that loves is always young.

Branch 544 Legion, Main Street, Lancaster has new hours. We'll now be open from 2pm-8pm Monday thru Thursday and Noon-midnight on Friday and Saturday. Come in and meet the new, all volunteer "tarbenders".

Things my mother taught me:

- My mother taught me about anticipation ... *"Just wait until your father gets home."*
- My mother taught me about receiving ... *"You are going to get it when we get home."*
- And my all time favourite, justice ... *"one day you will have kids and I hope they turn out just like you ... then you'll see what it's like.*

A man shared a bus seat one morning with a pretty young woman who was wearing a scent that struck him as particularly appealing. "I beg your pardon," he said, "but would you mind telling me the name of that perfume" I'd like to buy some for my wife."

After looking him up and down haughtily, she told him. Then, rising to leave the bus, she added, "I wouldn't buy it for her, if I were you. *If you do, all kinds of strange men will be trying to talk to her."*

Our condolences to the family of Gerry Owen, former manager of Canada Trust, who passed away in London, on Monday. Gerry was well respected by his peers whom he sat with on many community committees. Gerry Owen was an active member of the Kiwanis Club of Cornwall.

Kindness is a hard thing to give away. It keeps coming back to the giver.

Look Up and Duck ... you may think that bright light in the sky is a star. It may not be. Some of the celestial bodies - 8,683 as of last year - were made right here on earth, according to SpaceCorn, a government agency that tracks such things. Since 1957 thirty-six countries have sent objects into space. Every year sixty pieces of space junk re-enter the atmosphere at a speed of 17,000 miles per hour. Fortunately, most burn up before they hit the ground.

Workers using the Domtar pedestrian cross-walk on Second Street West should remember **first to check to see if cars can stop safely before they step out onto the street.** Even though the lights are flashing, don't assume that the cars have enough time to stop.

Congratulations to all the Beavers, Cubs and Scouts for recently planting more than 5,000 trees at the Gray's Creek Conservation Area. They took part in the annual Scoutrees planting event. Bravo to all of you!

STEREO
RCA
25" TV
F25217
$425
Bill MITCHELL TV & Audio
1410 Pitt St. N
933-3133

Congratulations to a precious granddaughter, **Kamisha Kennedy**, who won 1st prize in the 4 year old group colouring contest at Zeller's in Cornwall.

Love proud grandparents,
Gran-Ma & Pepaire

One thing you can say about modern children is at least they're not childish.

Congrat's Denis, Gin, Stan, Irene and gang. It's been 35 years since the big show!

WORRY: There are only two things to worry about: Either you are well or you are sick.

If you are well, there's nothing to worry about. But is you sick, there are only two things to worry about.

Either you will get well or you will die.

If you get well there's nothing to worry about. But if you die, there are only two things to worry about.

Either you go to heaven or hell.

If you go heaven, there's nothing to worry about, but if you go to hell, you'll be so busy shaking hands with your friends, you won't have time to worry.

I believe five out of four people have trouble with fractions!

GET AWAY FROM HIGH PRICES
50% OFF LAMINATION
25% OFF CUSTOM FRAMING
Hours: Mon. -Sat. 11-3; CLOSED Wednesday & Sunday
DEMPSTER'S
Frameworks
1007 Montreal Rd., 938-7265

Thank God for 'Mothers' ... your special day is May 9th, so put up your feet, relax and enjoy your day.

Ginny, take a break from those moving boxes and put your feet up on Mother's Day Sunday ... it's your day!!

SEAWAY SMILE

Every week, the "Smilers" at AdVantages Advertising author "Seaway Smile" ... a little bit of humour to get your week off to the right start.
The "Smile" can be accessed via the internet too!
http://www.nivek.ca/advantages/smile.htm
Your own submissions are always welcome!
Send them to smile@nivek.ca.

Duck Hunter

A duck hunter is out one day having no luck. He hunts the whole morning and couldn't get a single kill.

On the way home he comes up to a farm house and flying over the barnyard is a big flock of fat mallards.

Seeing his last chance for success, he takes aim at what looked like the biggest duck in the flock and gave it both barrels. The duck fell from the sky and landed in the middle of a barnyard.

As the hunter nears the barnyard and the dead duck, he sees he's got himself a beauty. But when he is a mere 20 paces from the duck, a farmer steps out of the barn, picks up the duck and heads for the house.

"Hey!" said the hunter, "Come back with my duck!" "Your duck?" says the farmer, "It was lying dead in my barnyard; it's MY duck." "No! No! You don't understand!, shouts the hunter, "I shot it and it just happened to fall here. It's mine!"

"Okay, city fella. We'll settle this the country way," says the farmer. "Country way? What's that?" says the hunter. "We take turns hitting each other as hard as we can," says the farmer. "Last man standing wins the duck.... That is, unless you're Yella."

"Of course I'm not yellow," says the hunter. "Fine. Country way it is," says the farmer. "Since we're on my property, I'll go first." With that, the farmer takes a half step back, steadies himself, and kicks the hunter square in the groin as hard as he can.

The hunter gasps, screams like an animal, falls on the ground, curls up in a knot, turns 3 shades of purple, and nearly dies. After a full half hour and with considerable difficulty, the hunter straightens up, gasps again, and in a high strained voice says, "Now... my... turn!

The farmer reply: "Nah, I give up. Here's your duck."

STREET SMART AdVantages ADVERTISING Since 1979 with an ATTITUDE
Custom Logoed Promotional and Textile Products
55 Water St. W. Suite 240
938-8591

THE MEMORY STONE
LAHAIE & SULLIVAN
MONUMENTS
EAST BRANCH
614 First Street East
933-2841
"Turn to a Friend"
WEST BRANCH
28 Seventh Street West
932-8482
A Lasting Tribute with a Quality Monument

Lock 'em Up and Throw Away the Key

(NC)—Canadians generally misunderstand the criminal justice system. Many of us live in fear and believe that the crime rates in this country are skyrocketing. The 1995 International Criminal Victimization Survey suggested that one in four Canadians reported feeling 'a bit unsafe' or 'very unsafe' when walking alone in their neighbourhood after dark. Saying that these fears are unfounded wouldn't be fair, but in reality, crime rates in Canada have declined for the sixth year in a row.*

We often hear that we have to get a lot tougher on criminals, that the prison system is a revolving door—criminals do their time, get out on parole, re-offend, and go back to prison. This is not the reality. In fact, 90 % of federal inmates complete their parole without committing a new crime, while the success rate for temporary absences from a penitentiary (to visit a doctor, spend a day with the family, etc.) stands at 99 %.

Many Canadians also believe that those found guilty of committing a crime should be put behind bars—lock them up and throw away the key. But prison is the toughest and most expensive penalty we have for offenders in Canada. About $2 billion is spent annually on the adult federal and provincial correctional systems in Canada. The cost of keeping an offender in a federal prison is about $50,000 per year. This compares to approximately $33,000 for a community correctional centre (halfway house) and $9,000 to supervise an inmate on parole. No matter how you add it up, locking offenders up and throwing away the key is an expensive proposition.

Prison may be the right place—the only place—for some criminals, but it is also the wrong place for others and it may actually do more harm than good for some. There is no hard evidence to show that locking people up has a deterrent effect, or reduces crime, or even the rate of re-offending. A balanced system is needed to keep our homes and streets safe and secure—one that gets tough with violent, high-risk offenders but also finds alternatives to incarceration for non-violent, low-risk offenders.

* Canadian Centre for Justice Statistics, Juristat, Canadian Crime Statistics, 1997, Vol. 18, No. 11.

For further information, visit the Solicitor General Canada Web site at: http://www.sgc.gc.ca.

- News Canada





LET'S CELEBRATE

Bonus Every Let's Celebrate Ad will be entered in a draw and a weekly winner will win a Gedoro's Dinner Club Card plus ... a Gedoro's Mug!

This Week's Winner: JIM SULLIVAN

TO PLACE YOUR AD

Phone or Write Your Ad of 24 words or less and enclose $8.50 handling charge, plus $7.50 for a photo.
Over 24 words, 25¢ per additional word, per week

DEADLINE: 5 PM TUESDAY

HAPPY BIRTHDAY

Shawna McIntosh



celebrating on May 11th
...hope it's a good one!
Love Dad, Joan & Michelle

Mixed Party
in honour of
Nathalie Menard
&
Mark David

Saturday, May 8th ~ 9pm-1am
Nativity Hall, 301 McConnell Avenue
Music: D.J. ~ Light Lunch ~ $5/couple ~ Everyone Welcome

Roses are red
Violets are blue
MINDY TURNS 50
It's sad, but true!

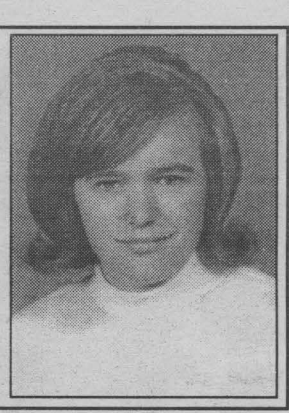

Love Mork & and the family

Lordy, Lordy
Look Who's 40

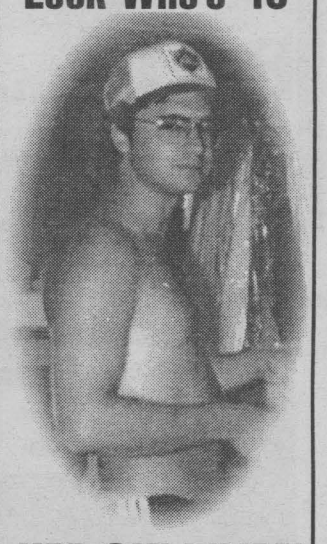

JIM SULLIVAN
celebrating on May 8th
Love Cindy, Cassandra & James

Happy Birthday
Joan Preston
celebrating on ??????

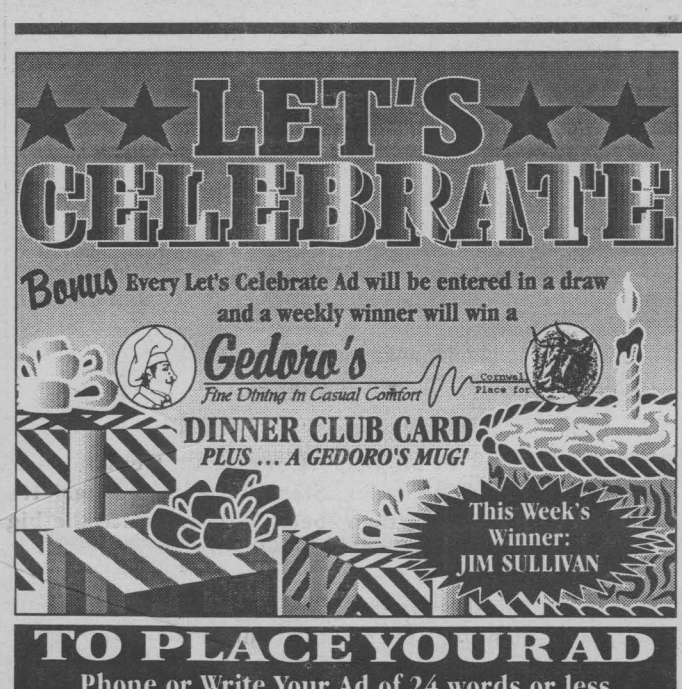

Love: Tammy, Todd, Angela, Ethan & Pearl

Congratulations
Come celebrate with us the
60th Wedding Anniversary of
Irwin & Isabell Cain
at St. Mary's Centre, Williamstown
Saturday, May 15th ~ 8pm-1 am
Music by: Bob & Ducky
Lunch Served ~ Everyone Welcome!

Belated Birthday Wishes to a Special Lady
Joan Benton
who celebrated on May 6th
Love Garry & Michelle



Happy belated Birthday Brenda Lee
love Rick, Kelli & Christine

O'Shea - Taillon
Amy would like to announce the birth of her new baby sister
Alannah Kelly
born on Wednesday, February 10th, 1999 Hotel Dieu Hospital
weighing 6 lbs., 12 ozs.



Proud parents are Lorne & Ann
Proud grandparents are Irene O'Shea & Lorne & Marjorie Taillon.
Special thanks to Dr. McCoubrey & attending nurses



Happy 1st Birthday "Silly Willy"
Drake Alexander Antoine
was one year old on May 3rd
We love you lots
Mommy & Daddy xoxox

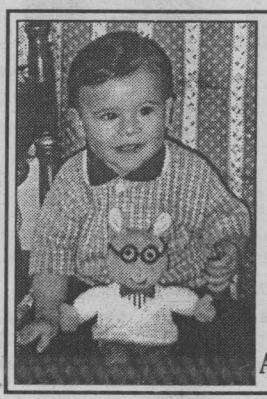

Happy 1st Birthday to our
"Little Angel"
c.. May 8th, 1999
Love Mommy, Nana, Papa, Aunt Amanda & Uncle Shawn XXXX

How To Achieve Your Investment Goals

Warren Buffett is widely regarded as one of the most astute and successful professional investors of all time. He started out in the 1950s with an inheritance of $100,000 or so. Today, he is ranked the second richest person in the United States with a net worth of approximately $12 billion.

Warren Buffett is an excellent model for the aspiring investor. And if you're like most people, you probably wouldn't mind being a bit like Warren Buffett yourself. But the truth is, some people are successful investors and some aren't. In fact, two almost identical people investing in similar stocks or mutual funds can experience very different investment returns over their lifetime.

Often, the key to what differentiates their performance is planning, patience and long term thinking. These are simple virtues to possess and simple words to say - but they can make all the difference in your overall investment success.

Let's therefore examine some steps to consider when you are discussing your financial or retirement goals with your advisor. Don't forget: if you are prepared to examine your personal and financial goals carefully, you will have taken the first step to increasing the probability of your investment success.

Five Key Steps to Achieving Your Investment Goals

1. Clearly identify your overall investment goals before you begin to invest.

You are unique. Your personal lifestyle and financial goals are unique. And you have your own reasons for investing, specific financial resources, investment time horizon, risk tolerance, aptitude and understanding of investment products and ultimate financial needs. So first get to know yourself - your needs and future goals - before you begin to invest. Consult with a professional advisor who is skilled at listening and knowledgeable about your investment options. Then along with your advisor, choose the investments that meet your objectives and are most appropriate for your present and future needs.

2. Once you have assessed your investment objectives, don't wait to invest - get time on your side today. Research has confirmed that it is difficult, to say the least, to time the market - in other words, there is no perfect time to invest. So once you've assessed your goals, don't wait to invest - do it now. That way, you will be harnessing the power of compounding over a greater time period to make your investments grow. The proof - an investment of only $500 per month, earning 10% compounded annually, inside an RRSP will be worth over $1.1 million in 30 years.

3. Invest regularly, not just once a year at RRSP time, but on a periodic, disciplined basis. Even if you can contribute only a small amount to your mutual fund investment program on a regular basis, you'll still be ahead of the game. The reason is dollar-cost averaging. Dollar-cost averaging is a proven investment technique that makes dollars and sense. By investing regularly, you will tend to buy fund units at different prices over the longer term: that is, more units when prices are lower, and fewer units when prices are higher. So chances are, your average unit price over time will be below the current market level. A PAC (Pre-authorized chequing plan) is your easiest and most direct way to benefit from dollar-cost averaging.

4. Keep it simple: Select investments that match your objectives. Use short-term investment vehicles for short-term investment needs not vice versa. For example, the longer your time horizon, the less dependent you should be on short-term investments like Guaranteed Investment Certificates, particularly in the present interest rate environment. Instead, consider equity and bond funds for enhanced returns. But if your goals are indeed short term, stick to guaranteed return products.

5. Ask an advisor to help you monitor your investments on a regular basis. You use a doctor for medical advice. Why not use an advisor for investment advice? Your advisor can help ensure that your strategy is on track, recommend new fund choices and respond quickly and intelligently to your changing personal and financial needs.

Advisors are professionals who can help you get useful background information and assist you in making informed decisions about the funds that are most appropriate for your financial future. So call us. We're here to help.

Mark McDermid is an independent financial advisor sponsored by Balanced Planning Investment Corp.

PLANNING YOUR FUTURE

By Mark McDermid

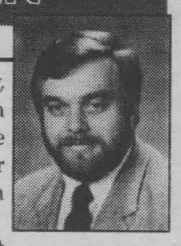

TEST-DRIVE THE FUTURE

IT'S A TORTOISE. IT'S A HARE. AND EVERYTHING IN BETWEEN.

NEW FOR '99!

Introducing the Personal Pace Self-Propel System. Just place your hands on the handle and go. Personal Pace automatically mows at the pace you want to go. Test-drive the intelligent new self-propel system at a Toro dealer today.



Model 20022

New! Toro® Recycler® Mower with Exclusive Personal Pace®

- Personal Pace Self-Propel System puts you in control
- 6.0 hp Toro GTS® engine guaranteed-to-start on the first or second pull or Toro fixes it FREE!
- Patented Recycler® cutting system mulches for a healthy and beautiful lawn. (Side discharge also included)
- Two year full warranty

B&D Small Engines Ltd.
1440 10th St. East, Cornwall, Ontario
938-7745 When you want it done right®
www.toro.com
TORO.
©1998 The Toro Company
*Suggested retail price, subject to dealer option †See dealers for warranty details.

KEEPING HEALTH IN MIND

Myths About Aging

Jean Harpur, Reg. N.
Community Mental Health Nurse, Tri-County Mental Health Services

Hats off to our seniors, elders, older generation during this International Year of Older Persons. Congratulations to the Survivors of World Wars 1 and II; the era of the Flappers, Prohibition, the Great Depression, silent movies then the talkies and changes in the music scene. And we can't forget Flower Power Vietnam and the space race.

You can be sure that these survivors didn't believe in the myths of aging. Some of those myths may ring some bells like "you can't teach an old dog new tricks". After all, we're not talking about dogs but about people. "Motivation is an important element in learning," says Hugh Downs of 20/20 fame. So if it's worth learning, it can be done. Laying accident or disease aside, the ability to learn doesn't diminish with age.

Another myth is that "when you get old you won't feel good." How you feel will depend on the shape you're in and what you're doing with your life. Whatever your age, you can make yourself feel bad by getting into behaviour traps that are negative. Positive behaviours can influence wellness: for example, eating, drinking (alcohol) and exercising all in moderation, contributes to wellness.

How about his one - "old people want to be with people their own age." This is another generalization based on a desire to segregate. And what does it mean? Which old people? Different people want different things, as Hugh Downs says "people 65 and over have one thing in common: they're all beyond 65". And this is the end of the similarity. As with every age, everyone is different, with different needs for companionship.

Does this sound familiar "it's bad to dwell on the past"? this is a product of a future oriented society. How many people who experienced the Great Depression thought at the time that things would never get better only to experience the affluent 50's? Who among us doesn't like to reminisce, to recall cherished memories? Even a three year old wants to hear about what they were like as a baby.

And finally, the last myth that I will mention here (though there are many more). "People beyond 60 are too old to have a driver's license". People want to "do something" about "oldsters" behind the wheel. Frequently the "something" means strict and stringent re-examination to test fitness. No one can quarrel with periodic re-examination provided it's applied across the board. As we know, reflexes tend to slow with age; unfortunately as we read our local newspapers the usual causes of accidents are frustration, speeding, carelessness and anger as well as alcohol and drugs. These reactions can occur at any age, but more often with people under 65. To get a license, one must demonstrate ability and age by itself should not be a factor.

So old is mostly how you view it. An older person is simply one who has lived a long time, and older persons vary as widely as younger people. "Aging is a positive developmental process that most of us will experience." We need to prepare now for our own aging by changing attitudes.

Keeping Health in Mind is a monthly newspaper column made possible with the help of Seaway News and the clinical staff of Tri-County Mental Health Services, a community program of the Cornwall General Hospital.



Maximum protection against viscosity and thermal breakdown
OIL, LUBE & FILTER SPECIAL Plus FREE BRAKE INSPECTION $16.95
*Most cars By App't. up to 5 litres of Castrol GTX

AUTHORIZED DEALER FOR MICHELIN & B.F. GOODRICH TRUCK TIRES

COMPLETE LINE OF TIRES
Passenger • Light Truck • Agriculture • Industrial • Off Road (ATV) • Recapped Truck Tires • Misc. (Wheelchair, Dolly, Snowblower)

COMPLETE TIRE SERVICE & CARE
• Flat Repairs • Wheel Balancing • Wheel Refinishing • Custom Wheels

WHEEL ALIGNMENTS
• Complete suspension service on passenger vehicles & light trucks • Full line of shocks & struts - springs suspension parts • EV Axles

BRAKE SERVICE COMPLETE
• Specializing in ABS Systems - Most advanced electronic diagnostic system available

Engine Analysis & Tune-Ups - Minor & Major
• Engine Anaylizer • Scan Test • Engine Replacement • Troubleshooting & Diagnostics

COOLING SYSTEM SERVICE
• Radiators • Water Pumps • Cooling System Flush

REGULAR SERVICE
• Lube, Oil & Filter • Minor Repairs

EXHAUST SERVICE

CORNWALL TIRE SERVICE
(Where Customer Service Is #1)
HOURS: Monday thru Friday 8 a.m. till 5 p.m. Saturday 8 a.m. till noon
428-11th St. W., Cornwall 933-0363 933-1515
Specialist, Alliance, Michelin, BFGoodrich, Uniroyal, Visa, MasterCard

A new career...Yes, in only 6 MONTHS it's possible!
BE YOUR OWN BOSS!
Elegance School of ESTHETICS, ELECTROLYSIS & HAIRSTYLING is waiting for you ...

Learn and be specialized in facials, manicures, pedicures, hair removal, back and facial massage, body treatments, skin analysis, makeup and more and/or learn electrolysis (permanent hair removal) all in 6 months. YES you are ready to begin your new career in 6 months.

BECOME A PROFESSIONAL IN ESTHETICS AND/OR ELECTROLYSIS IN 26 WEEKS OR IN 38 WEEKS GRADUATE IN HAIRSTYLING

which also includes nail extensions, ear piercing, skin care, hair removal, makeup and more!
(Financial assistance may be available to those who qualify)

YOU WANT A CHANGE IN YOUR LIFE?
MAKE THAT CALL NOW!
(613) 933-3223
121-123 CORNWALL CENTRE ROAD, CORNWALL, ONTARIO

Roys

SUPER SELECTION ON QUALITY USED VEHICLES

Visit us on the internet
www.3dbiz.com/roys
Green Valley
1-800-267-7173
or 525-2300

'92 Cadillac Allante . . . $35,495
'94 Pontiac Firefly $4,995
'94 Pontiac Firebird . . . $10,995
'94 Chev Cavalier Wagon . $8,995
'96 Buick Skylark $12,975
'96 Safari SLT, awd $19,995
'96 Pontiac Firefly $6,775
'97 Pontiac Transport . . $19,995
'97 Buick Century $17,995

SUMMER FUN!!
98 PONTIAC SUNFIRE
white with charcoal interior, 18,500 km, mint, bal. of factory warr.

$21,750

'97 Chevrolet Suburban SOLD . . . $15,995
'97 Bonneville SSEi . . . $29,995
'97 Grandprix GTP $21,677
'97 Pontiac Grand Am GT $16,995
'98 Chev 1/2 Ton $16,995
'98 Chev Malibu $18,995
'98 GMC Pick up $18,450
'98 Pontiac SOLD $14,995
'98 Pontiac Sunfire $14,350

PONTIAC BUICK GMC Cadillac GM
THE PRESIDENT'S TRIPLE CROWN
YOUR TRIPLE CROWN WINNING DEALER

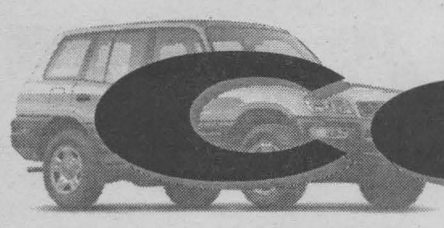

Cars in The Counties

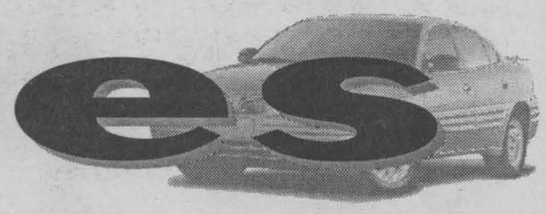

Summertime Auto Maintenance Tips

Sure, everyone knows winter is tough on vehicles, but summer is no day at the beach either. In fact, according to the experts at the National Institute for Automotive Service Excellence (ASE), breakdowns occur most often during the summer season. Summer's heat, dust and stop-and-go traffic can really take a toll.

To help with summertime maintenance, ASE offers the following tips. Some are easy to do; others should be performed only by a skilled auto technician.

Getting started — The best planning guide is your owner's manual. Read it, and follow the manufacturer's recommended service schedules.

Air conditioning — A marginally operating air-conditioning system will fail in hot weather. Have the system examined by a technician who is ASE-certified in air-conditioning repair and service. You'll be doing the environment a favor, too, since poorly maintained air conditioners can leak ozone-depleting chemicals.

Cooling system — The greatest cause of summer breakdowns is overheating. The tightness and condition of drive belts, clamps and hoses should be checked by a pro. The cooling system should be completely flushed and refilled about every 24 months. The level, condition and concentration of the coolant should be checked periodically. (A 50-50 mix of antifreeze and water usually is recommended.) Do-it-yourselfers, wait until the engine has cooled before removing the radiator cap. Do not dump old antifreeze/coolant into streams or sewers.

Oil — Change your oil and oil filter as specified in your manual — more often (every 3,000 miles) if you make frequent short trips, plan extended travel with lots of luggage or if you tow a trailer. Many repair shops will accept your used oil; never dump it on the ground or into streams or sewers.

Engine performance — Replace other filters (air, fuel, PCV, etc.) as recommended; change more often in dusty conditions. Have engine driveability problems (hard starts, rough idling, diminished power, etc.) corrected at a good shop with modern testing equipment and ASE-certified technicians. In addition to getting better gas mileage, you'll help lessen air pollution by keeping your engine at peak performance.

Windshield wipers — A dirty windshield causes eye fatigue and can pose a safety hazard. Replace worn blades and keep plenty of windshield-washer solvent on hand to combat insects and road dust.

Tires — Tires should be rotated about every 5,000 miles. Check tire pressures once a month, but let the tires "cool down" first. Examine each tire for tread life, uneven wearing and cupping; check the sidewalls for cuts and nicks. An alignment is warranted if there's uneven tread wear or if your vehicle "pulls" on a flat, level roadway. Don't forget to check your spare and be sure the jack is in good condition. Properly maintained tires last longer, saving you money and reducing the burden at landfills.

Brakes — Brakes should be inspected as recommended in your manual, but if you notice pulsations, grabbing, noises or longer stopping distance, do it sooner. Minor brake problems should be corrected promptly.

Battery — Batteries can fail any time of year, not just in the winter. The only accurate way to detect a weak battery is with professional equipment, but most people can perform routine care: scrape corrosion from posts and cable connections, clean all surfaces, and retighten connections. If battery caps are removable, check the fluid level monthly. Wear protective eye gear and gloves.

Lights — Inspect all lights and bulbs and replace those that are burned out. Periodically clean dirt and insects from all lenses, using a damp rag to prevent scratching.

Emergencies — Ask a technician for suggestions about basic tools to carry. Be sure to include a first-aid kit, flares and a flashlight. Consider buying a car phone.

Finding a good auto technician — To find a good technician, ask friends and associates for recommendations. Check out the reputation of the repair shop with your local consumer group, and look for technicians certified by ASE in the appropriate specialties, like brakes, engine repair, and heating and air conditioning. Shops with ASE-certified technicians often post their technicians' credentials and display the ASE blue-and-white sign.

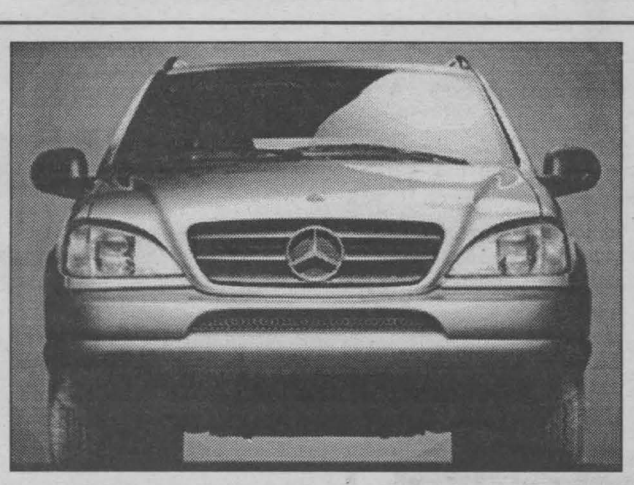

It's impossible to pay too much for a Mercedes.

VALUE PRICING Simply defined, it's establishing prices that reflect the lowest cost and the best value, to our customers. If you have any questions regarding Value Pricing, please feel free to talk to your sales consultant

Mercedes-Benz
Fairview Garage Ltd.
Cornwall, Ontario 613-933-0570

WHY SUFFER IN THE HEAT AND HUMIDITY?

GET COOL NOW



Drop In And SEE THE EXPERTS at Roy's For All Your Air Conditioning Needs

PARTS GM SERVICE

Chill this summer. Stop by and see us today!

Roy's
PONTIAC BUICK Cadillac GMC TRUCK CENTRE
We treat you Royally at
Nous vous traitons Royalement
7 TIME WINNER OF THE PRESIDENT'S TRIPLE CROWN
PARTS and SERVICE
Open to 6 pm Mon. to Thurs.
Fri. to 5 pm and Sat. to noon
All major credit cards accepted
525-2300
Hwy. 34. Green Valley 1-800-267-7173

RED TAG DAYS AT HIGHLAND TOYOTA



99 TERCEL CE
"Most popular in its class"
$188* per month based on 48 mo. lease with $950 down



99 COROLLA VE
"Best selling 4-door sedan"
$229* per month based on 48 mo. lease with $2200 down

99 CAMRY CE
"#1 selling car in North America, 2 years in a row"
$299* per month based on 48 mo. lease with $2500 down



$299* per month based on 48 mo. lease with $3500 down
99 RAV-4



PURCHASE FINANCING
2.8% NO LIMIT FINANCING FOR UP TO 48 MONTHS ON TOYOTA TERCEL, COROLLA, RAV 4, CAMRY SEDANS AND OTHER SELECTED MODELS

99 AVALON 0% down payment of 50%




Jacques-Yves Parisien


Sandra Sauve


Vernon Campbell


Ed Poburyny


Rob Hounsome

*SEE DEALER FOR DETAILS

Main St., Maxville 527-2735 ~ 1-800-664-7353

Windshield Special



$189 on most domestics $199 on most imports

Installed Top Quality Glass & Materials. Call for Details.

WE WILL COVER A PERCENTAGE OF YOUR DEDUCTIBLE

INTERPROVINCIAL AUTO GLASS

120 Tollgate Road West
at Voyageur Bus Terminal next to MTO

936-2481

You could be advertising here ... call today to see a sales representative 933-0014 SEAWAY NEWS

FOR COMPLETE COLLISION & REFINISHING NEEDS
Factory Trained Technicians
100% Satisfaction Guaranteed
Call FRANCIS Today!

• We Repair All Makes & Models •

Goodwrench Service
Eight Time Winner of the President's Triple Crown

Roy's

We treat you Royally at
Nous vous traitons Royalement chez

PONTIAC BUICK GMC

Hwy. 34 Green Valley 525-2300 1-800-267-7173

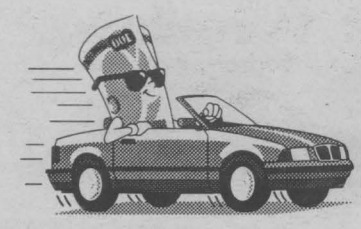

AUTO MART

Environmentally Friendly Auto Maintenance

Car Care is a win-win situation says Car Care Canada of the Automotive Industries Association of Canada. Besides helping the environment, a properly maintained and operated vehicle runs more efficiently, is safer, and should last up to 50 % longer. The following tips can put you on the road to environmentally conscious car care.

Keep your engine tuned-up - a misfiring spark plug can reduce fuel efficiency by as much as 30 %. Follow the service schedules listed in the owner's manual. Replace filters and fluids as recommended. You'll help cut down on air pollution too.

Check tires for proper inflation. Underinflation wastes fuel - the engine has to work harder. Wheels that are out-of-line (as evidenced by uneven tread of vehicle pulling) also rob energy. And, properly maintained tires last longer, meaning fewer scrap tires have to be disposed of.

Do-it-yourselfers should dispose of used motor oil, anti-freeze/coolant, tires, and old batteries properly. Many repair facilities accept these items. Or call your local government for recycling sites. Never dump used oil or anti-freeze on the ground or in streams.

If you are not a do-it-yourselfer, find a good technician. Ask friends and associates for recommendations. Check the shop's reputation with your local consumer group.

Keep your air conditioner in top condition and have it serviced only by a technician certified competent to handle/recycle refrigerants. Air conditioners contain CFCs - gases that have been implicated in the depletion of the ozone layer. These gases can escape during improper service and repair, so it is important to choose a qualified technician.

Good driving habits are also important. You can get the most out of your vehicle while minimizing environmental damage. Here are some fuel saving tips:

Observe speed limits. Mileage decreases sharply with high speed.

Drive gently. Avoid sudden accelerations and jerky stop-and-go actions. Use cruise control on open highways to keep speed as steady as possible.

Avoid excessive idling. Shut off the engine while waiting for friends or family. Today's vehicles are designed to "warm-up" fast, so forget about those five-minute warm-ups on cold winter mornings.

Remove excess items from the vehicle. Less weight means better mileage.

Plan trips. Consolidate daily errands to eliminate unnecessary driving. Try to travel when traffic is light to avoid stop-and-go conditions. Join a car pool.

Remember, how your car runs, how you drive it, and how its fluids, old parts, and tires are disposed of affects your vehicle and the environment.

McConnell Tire
CAR SALES
932-0456

93 Olds. Delta 88 4 dr., loaded $8995
92 Ford Mustang, Hatchback, Red... $4995
91 Firefly Convertible, Summer Fun $4850
90 Ford Escort, 2 dr. Hatchback..... $3235
89 Buick Century, 4 dr., Loaded..... $4200
89 Mazda 929, 4 dr., fully loaded $3000
88 Pontiac Grand Am, white, 2 dr. . $2495

1920 McConnell Ave., Cornwall
Opposite 5th Wheel

Get More For Your Money

'97 DODGE NEON
4 dr., low km, green $13,795
'90 PONTIAC TRANS SPORT VAN
7 pass., maroon $6,995
'90 CHEV ASTRO LT
8 pass., loaded, free warranty $5,995
'90 BUICK SKYLARK,
V6, white, mint, 139,000 km $4,795
'90 CHRYSLER DYNASTY
4 dr., black $3,995
'89 CHEV. CORSICA
V6, 4 dr., white $4,495
'89 FORD TAUR SOLD
Loaded, black $3,995
'89 BUICK PARK AVE.
loaded, grey $3,995
'89 PONTIAC BONNEVILLE SE
V6, white, 127,000 km $3,995
'89 FORD ESCORT GT,
hatchback, loaded $2,995
'89 MERCURY TOPAZ GS,
4 dr., low km, blue $2,495
'88 MAZDA PICK-UP
ext cab., 4X4 ..... $3,995
'88 BUICK LES SOLD
loaded, low km, maroon $3,995
'88 OLDS CUTLASS CIERA,
4 dr., low km, white $3,495
'88 PONTIAC TEMPEST LE,
4 dr., V6, blue $3,295
'88 FORD AEROSTAR
cargo van, V6, Std. $2,495
'88 DODGE SHADOW,
4 dr..... AS IS SPECIAL, REDUCED ..$995
'87 OLDS CALAIS GT
V6, new mfc. engine, REDUCED $4,995
'87 FORD T-BIRD SOLD
2 dr., grey, 5 litre, V $2,595
'87 CHEV CAVALIER,
4 dr., low km, blue $1,595
'87 OLDS DELTA 88,
4 dr., white, 140,000 km $2,995
'86 PONTIAC 6000,
4 dr., V6, blue, 144,000 km $1,495
'86 MERCURY GRAND MARQUIS WAGON
AS IS SPECIAL $1,495
'86 CADILLAC FLEETWOOD D'ELEGANCE,
V6, Brown..... AS IS SPECIAL .$1,495
16 FT FISHING BOAT,
25 hp Mercury, trailer, fishfinder, ... $3,595
82 HONDA NIGHTHAWK
750cc bike $1,995

BUY RITE Auto Sales



GAETAN (GAITS) LANDRIAULT
OWNER (FORMER BANK MANAGER)
1323 PITT ST., CORNWALL,
932-CARS (2277)
if busy: 932-0063
BUY-SELL-LEASE TO OWN
FINANCING AVAILABLE
www.cdn-auto-online.com/buyrite.html

Is Your Car Ready For This Trip?

Cars are a lot like people; when they're in good health they're ready to take on the world. But when they're sick they can ruin your whole vacation. And thousands of vacationing motorists this summer will experience some kind of disabling car trouble.

Some mechanical difficulties cannot be anticipated. When a part such as an alternator fails, for example, it's usually without warning, so preventative measures don't apply.

But when the alternator light comes on because a worn drive belt has been overlooked, that situation need not have happened. Most highway breakdowns can be avoided through preventative measures done on one's "home turf". So before you leave on your summer trip, find out whether your vehicle is up to the task. Use this check list from the Car Care Council of the Automotive Industries Association to give it a good "physical." After all, if your vehicle doesn't enjoy the trip, you probably won't either.

MR CARS AUTO BODY



Mark Cuillerier

COLLISION, RESTORATION & INSURANCE CLAIMS

19015 Glen Rd.
Williamstown 931-0995

PRE-TRIP CHECK LIST

* Cooling System

Coolant at proper level and clean; pressure cap, thermostat and hoses in good condition. Connections tight.

* Drive Belts

Check condition and adjustments.

* Battery

Check fluid, where applicable. Inspect terminals.

* Engine

As a preventative measure, invest in a diagnostic check of electrical, ignition, fuel and emission control systems. Have needed services, including tune-up, performed.

* Lubricants

Check all fluids. Change engine oil and filter, transmission fluid and filter, as needed. Lubricate chassis where applicable.

* Suspension, Steering and Tires

Check steering linkage, shock absorbers and/or struts. Inspect tires, rotate and balance as required. Check wheel alignments if tire wear so indicates.

* Brakes

Inspect brake lining and pads, hydraulic system. Replace worn pads.

* Exhaust System

Check for holes in muffler and pipes, loose support hangers.

* Windshield Wipers

Check operation of wipers and washers. Inspect blade and arm. Replace as needed. Top off washer fluid.

* Lights

Check all lights, turn signals and flashers.

* Body

Start out with a clean car, inside and out. Clean and apply wax or other protective coating to paint and trim surfaces. Clean and repair interior fabrics.

NOTE: If your plans include towing a trailer or hauling abnormal loads, consider installing overload shock absorbers for a safer, more comfortable ride.

Another useful addition is an auxiliary cooler to protect the automatic transmission under severe driving conditions.

MCCONNELL TIRE & AUTOMOTIVE
1920 McConnell Avenue • 932-0456 (Across from Fifth Wheel Truck Stop)
POWER STEERING BELTS ~ AIR CONDITIONING BELTS ~ GENERAL BELTS

Ask for the BG PF5 Power Flush & Fluid Exchange Service

Vacation Brake! SAFETY SPECIAL
Save on Premium Quality Raybestos PG Plus Brakes and You Could
WIN A VACATION BRAKE TRIP FOR TWO
TIME LIMITED OFFER. SEE DEALER FOR DETAILS.

COMPLETE BRAKE SERVICE INCLUDES:
- Inspection
- Machine rotors & drums
- Install premium Raybestos Friction (front disc pads & drum linings)
- Bleed & refill hydraulic system
- Inspect calipers & wheel cylinders
- Road test vehicle
- Most domestic & import vehicles

Raybestos The best in brakes

TRANSMISSION SERVICE
"THE WAY IT OUGHT TO BE DONE"
Conventional transmission service is messy, inefficient and leaves about two thirds of the worn out fluid inside the transmission. Remaining residues can cause malfunctions or even complete transmission failure. ***Utilizing the BG PF5 Power Push and Fluid Exchange System, our technicians will service your automatic transmission the way it ought to be done.*** Transmission efficiency restore, you will have that **"LIKE NEW"** felling again, along with many years of trouble free operation.

How Do I Find The Right Mechanic?

If you want your vehicle to remain in excellent, dependable working order, you know that you have to give it some tender loving care in the form of regular and preventative maintenance. Don't wait until it breaks until you fix it - that could cost you a great deal of money. The average Canadian consumer spends more than $700 per year on maintenance. By practising regular maintenance you can reduce that amount and prolong the life of your vehicle.

But how do you find a mechanic/automotive service technician, you can trust?

Rule number one for finding a good mechanic/technician: don't wait until you're desperate for help. Finding an automotive service technician you trust, is like finding a doctor or a minister you need to build a relationship based on trust and mutual respect. These things don't happen overnight.

Most of the business for a repair garage is from referrals. The only way to get referral business is from satisfied customers. So, if you are looking for a new automotive service technician, ask around.

Ask your friends, relatives, business associates, church members anyone you can think of. You'll probably get a more reliable feel for who is good and who is not by getting several opinions instead of just one.

If you get a chance, drop in and meet the technicians who will be working on your car. Is the shop tidy and well organized? Do they have the latest computer equipment? Is there evidence that the mechanics in the shop take regular training courses on the latest automotive and diagnostic technology?

The days of the mechanic under the hood with a screwdriver, tuning things until they sing just right, are a distant memory. Now, they have to be computer literate technicians, interpreting the communications between the on-board computer system and the diagnostic computers in the shop.

Whether you go to an independent garage, a department store, or a franchised repair centre doesn't matter all that much. In the end, it all comes down to trust. You're looking for somebody who is willing to tell you which repairs should be made immediately, which can be delayed without affecting safety, and which are completely optional for performance upgrades.

Look for an ASE certified automotive technician or a PRO technician. ASE's mission is to improve the quality of automotive service and repair through the voluntary testing and certification of automotive technicians. ASE was founded in the United States in 1972, but it has only recently begun testing in Canada.

ASE automotive service technicians have the credentials to prove their competence in a variety of automotive sectors and specialties. If your automotive technician has an ASE patch on their uniform, it means they passed a tough automotive test designed to evaluate whether or not the technician's skills are up-to-date with the latest automotive repair techniques. It provides you with a valuable yard stick by which to measure the knowledge and skills of your technicians.

A PRO automotive service technician subscribes to a strict code of ethics. The PRO Program emphasizes three key points: Professionalism; Responsibility to the industry; and Obligation to the public.

Car Care Canada notes that you can help your automotive service technician to help you, too. When you take your car in with a problem, tell the technician what the symptoms are (not what you think the problem is). Describe whether it happens when the car is warm or cold, at highway speeds or in the city, stopping or accelerating, etc.

Get to know your car, too. Read through the owner's manual so you know what to expect. Turn off your stereo once in a while and listen to the sound of your car when it's healthy, so you're better able to notice when it needs help.

THE CAR DOCTOR



Peter Millard

Summer Driving Fun Starts With A Used Car Warranty

(NC)-Thinking about buying a car to use for family trips this summer? Who needs car troubles? Did you know that warranties aren't exclusively for new cars. You can protect your investment, and reduce the potential for breakdown by putting a product warranty on your used car. Like a new car warranty which guarantees reliable performance, a product warranty means that a used car will perform trouble-free.

The Wynn's Product Warranty makes the a lot sense, because unlike other plans, the Wynn's warranty takes steps to keep your car running well. When you buy your car from a Wynn's authorized used car dealer, you receive a box of specially formulated preventative chemicals that keep your car running properly.

You can cover your car purchase for up to 40,000 kilometres-which means you can enjoy traveling any distance. You don't have to worry about expensive repairs, or being stranded in the middle of nowhere. The Wynn's people are providing protection for you-they know that a properly maintained car won't be as likely to have breakdowns. Should you encounter car troubles, Wynn's has a toll-free 1-800 number for you to call that is attended 24 hours a day. They will authorize repairs quickly, and you can take the car to any reputable repair facility, wherever you are, then be back on the road in no time.

Your family will enjoy exploring the country by car this summer. With the right warranty for your used car, you'll be driving worry free anytime. Enjoy the ride!

Watch out for inflation

(NC)-It's easy to forget the impact that tires have on fuel consumption and driving safety. A 1984 Transport Canada survey suggests that tire neglect is in fact a major problem. Properly inflated tires, in good condition, are essential if you want good gas mileage.

Canada's 15.5 million light duty vehicles went through about 33 billion litres of fuel in 1993, an average of just over 2,000 litres each. An estimated 40 per cent of vehicles drive with at least one under inflated tire that is 10 percent under inflated.

Tire inflation is the single most important factor influencing rolling resistance. For every five per- cent of under inflation there is a one per cent increase in fuel consumption. Under inflation will cost you big dollars in fuel and reduced tire life. It's also a safety hazard. So, if you're interested in saving money and lives, keep an eye on inflation!

98 Windstar
Quad buckets, very nice



COMPARE AT $16,850 FIRM

97 MERCURY SABLE GS, 64,000 km, like new	$13,850
97 FORD TAURUS, like new	$12,500
96 FORD TAURUS GL WAGON, top of the line	$10,750
96 CHEV CAVALIER,	SOLD $7,750
96 PONTIAC GRAND AM SE, 4 dr., 6 cyl.	$11,400
95 MUSTANG GT, con	SOLD $19,750
94 CHRYSLER INTRE	SOLD $8,450
94 PLYMOUTH SUNDANCE, 4 dr., auto, nice	$5,500
94 FORD TAURUS 4 dr., nice	$6,750
93 TAURUS GL, 4 dr., V6	COMPARE AT $4,750
93 MERC. GR. MARQUIS, 100,000 km, like new	$9,800
93 MERCURY COUGAR XR7, nice	$6,450
93 CHRYSLER INTREPID, very nice	$7,450
92 PONTIAC GRAND PRIX, like new	FIRM $6,000
92 BUICK SKYLARK, 4 dr., 3.3 litre V6, very clean	$5,400
91 TOYOTA TERCEL, nice little car	$4,850
91 OLDS DELTA ROYALE, very clean	$5,700
91 NISSAN 2X, standard	$6,400
90 MAZDA 323 COUP	SOLD $3,450
89 DODGE ARIES LE, 128,000 km, cert.	$2,450
88 CHEV SPRINT, auto	$450
87 NISSAN 300, auto., T-Top	$5,000
85 LINCOLN TOWN CAR	OFFERS
86 LEBARON GTS, as is	$700
84 BUICK LESABRE, very nice shape, cert.	$2,400

ALL VEHICLES CERTIFIED. 1 YEAR WARRANTY INCLUDED

TRUCKS & VANS

98 FORD WINDSTAR LE,	$16,800
96 PONTIAC TRANSPORT,	$10,800
96 CHEV LUMINA APV, green, very nice	$10,750
95 F150 EXT. CAB XL	SOLD $11,850
95 CHEV S10	$7,700
94 FORD RANGER XT, 4 cyl., 5 spd.	$6,450
94 AEROSTAR XLT E	SOLD wheel drive $7,500
86 CHEV ASTRO VAN, not too bad	$1,500

ALL OFFERS SERIOUSLY CONSIDERED

We can get any make or model, thousands of vehicles at our disposal, weekly. If you need cash, trade down.

WE SELL FOR LESS!

- On the spot financing - Warranties

MIDWAY MOTORS

933-2449 1714 Vincent Massey Drive

FREE CLASSIFIEDS ON OUR WEBSITE

www.midwaymotors.on.ca

The Savings are Big.
The Genuine Nissan Thermos® BackPack is only $2.99

Hang onto the valuable coupons.
Book a service appointment at your convenience.
(Remember that you're in the driver's seat).
A Nissan Thermos® backpack* will be waiting for you.

QUANTITIES ARE LIMITED. SO CALL GRANT NISSAN & GET PACKING TODAY!



*Available with Oil & Filter change. Driver-Safe Package or Summer Getaway Package

10% off Timing Belt Replacement

Timing Belt Replacement

Labour for installation and genuine Nissan parts where applicable.

*Taxes extra.



GRANT NISSAN

700 Rosemount Ave.
Cornwall
(613) 933-7555

59.95 Drive Safe Package

Drive-Safe Package
Your Dealer Will:
- Perform an oil & oil filter change
- Inspect and rotate tires
- Inspect all suspension components including shocks/struts, steering linkage, and driveshafts
- Inspect the brake system including rotors and drums, fluid, cables and hydraulic system and lines
- Drive away with a convenient Nissan Thermos® backpack for only $2.99 (available while quantities last)

*Taxes extra.

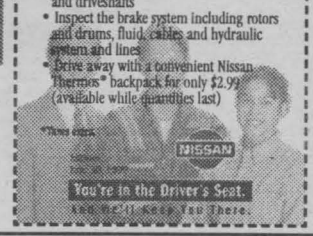

AIR CONDITIONING PROBLEMS??



Back By Popular Demand This Week Only

Let Rodger Grant Toyota's Licensed A/C Technicians solve your problems. Come in for your complete **AIR CONDITIONING CHECK-UP SPECIAL.**

We test your complete system for leaks.

BOOK YOUR APPOINTMENT NOW.

SPECIAL $29.95 reg. $59.95

Rodger Grant TOYOTA 353 Pitt Street, Cornwall • 932-1106

Meeting Area Singles Just Got Easier

To Place Your FREE Ad

Call: **1-800-769-7167**

24 Hours a Day - 7 Days a Week

Seaway News Brings you...

DateMaker

The easy way to meet area singles

To Respond to These Ads

or Browse Hundreds More in Our System

Call: **1-900-830-1003**

Only $2.19 per minute. This charge will appear on your telephone bill.

You must be 18 years of age or older and have a touchtone phone.

Females Seeking Males

HONESTY IS MUST
I'm a 36 year old, employed single white Mom, I'm 5'1", 100lbs., I enjoy camping, gardening and slow pitch. I'm seeking an honest, romantic white male, 33-39, and wants to spend time with my daughter and myself. Brockville area. Ad#: 4933

CITY GIRL!
I'm a well-built, 5'10", SWF, 19, who's interested in meeting a SM, 20-29, for a possible relationship. I enjoy horseback-riding, the outdoors, reading and listening to music. Ad#: 2689

ATTRACTIVE
Physically fit, easygoing, SWF, 54, 5'5", 135lbs., with dark hair/eyes, health care aid, who likes drives in the country, spending time with her children, dancing, is hoping to meet a SWM, 50-60 to get to know. Ad#: 3214

LOVE AT FIRST SIGHT
Open your heart to this down-to-earth, fun-loving, SW mom, 23, 5'9", brown hair, blue eyes, N/S, non-drinker, who enjoys laughing and good conversation. She's interested in meeting an open-minded, SWM, 25-32, for a possible relationship. Ad#: 7831

ENJOYS LIFE
She's an honest, sensitive, SW mom, 30, 5'7", 135lbs., with brown hair/eyes, who likes reading, spending time with her kids and going to the beach. She is seeking an honest, romantic, SWM, 30-38, who is a N/S. Ad#: 5941

DOWN-TO-EARTH
Attractive, fit, loyal, SWF, 38, 5'7", 118lbs., with blonde hair, blue eyes, who likes nature, horseback riding, motorcycles, is hoping to meet an honest, monogamous, SWM, 34-39, with integrity. Ad#: 6037

ON THE RIGHT TRACK
Your looking for a special kind of gal, like maybe this professional, SWF, 36, 5'8", 140lbs., who enjoys music and camping. If so, why look any further. If your a SWM, 35-40, your probably the man of her dreams. Ad#: 2283

WHAT A LADY!
Do you enjoy life and a good laugh? So does this SWF, 62, who's interested in meeting a SWM, 55-65, for a possible long-term relationship. Her hobbies include dancing, the outdoors, camping and picking wild flowers. Ad#: 4310

ELEGANCE BEYOND A DOUBT
Be true to me. I'm a kind and loving, SWF, 43, who would like to meet a kind and truthful SWM, 40-50, to share the joys of life with. my hobbies include dining out, long-walks, gardening and most importantly enjoying life to the fullest. Ad#: 9298

LOOKING FOR MR. RIGHT
Fun-loving, open-minded, SWF, 18, 5'8", 150lbs., with blonde hair, green eyes, likes playing pool, bowling and hockey games, is seeking an outgoing, fun, SM, 19-23, for a possible long-term relationship. Ad#: 5474

HEAVEN IF YOU HEAR ME
SWF, 49, 5'8", 135lbs., with brown hair/eyes, has an easygoing personality, can be shy, enjoys camping, fishing, crafts and driving, is seeking an honest, upfront, truthful, SWM, 45-60. No head games. Ad#: 7432

SOULMATE SEARCHING
SW mom, 37, blonde, with brown eyes, have been told she's attractive, is hardworking, honest, emotionally stable, is seeking an honest, trustworthy, mature, SWM, 34-42. Her hobbies are crafts, reading, gardening and watching movies. Ad#: 2245

SIMPLY IRRESISTIBLE
Slim, SWF, 28, 5'9", with sandy blond hair, blue eyes, is a very positive, kind person, whose hobbies are painting, gardening and horseback riding, is seeking a tall, supportive, kind, trusting, SWM, 28-33, who is a N/S. Ad#: 1151

GOOD VIBES
This happy-go-lucky, positive thinker, SWF, 37, 5'6", 150lbs., has hazel eyes. She enjoys going for walks, playing with her family, gardening and more. Looking for a tall, honest, sensitive, SWM, 36-44, N/S, for a possible relationship. Ad#: 3357

THOUGHTFUL
Faithful, SWF, 32, with brown hair/eyes, who likes swimming, tennis, volleyball, is hoping to meet an honest, trusting, SWM, 33-43, who will not lie to me. Ad#: 4513

HERE'S YOUR OPPORTUNITY
End the single life with this kind and caring, SWF, 31, 5'4", 140lbs., who enjoys reading, cross-word puzzles and the outdoors. She would like to share life with an employed, SWM, 35-40, who's ready for a possible long-term relationship. Ad#: 1424

RADIANT PERSONALITY
She's a petite, SWF, 57, who's interested in meeting a SWM, 55-63, for a possible long-term relationship. She enjoys cooking, baking and spending quality time with that special someone. If interested, leave her a message today. Ad#: 8792

HAS EVERYTHING BUT YOU
I'm a professional, SWF, 29, 5'6", 145lbs., who enjoys the outdoors, the beach and spending quality time with that special someone. I'm interested in meeting a SWM, 25-40, for a possible life-long relationship. Ad#: 1437

BORED WITH TRADITION...
Then give this SWF, 34, 5'5", a call. She's looking to meet a kind and considerate, SM, 30-38, for a possible long-term relationship. She enjoys music, romantic walks, cooking and the great-outdoors. Ad#: 8403

REACH FOR THE STARS
Would you believe that this blue-eyed blonde SWF, 18, 150lbs., is single? She's interested in meeting a SWM, 18-23, for a possible long-term relationship. Her hobbies include shooting pool, socializing and meeting new and exciting people. Ad#: 7025

COMMON BOND
Retired, SWF, 67, 5'5", with dark, brown hair, who likes bingo, cards and dining out, is hoping to meet an easygoing, SM, over 65, with similar interests. Ad#: 8031

NO GAMES!
Out-going, SW mom, 26, 5'6", 140lbs., with long brown hair and blue eyes, likes to enjoy things as they come, hobbies includes anything outdoors, is seeking a "real", SWM, 27-38. Ad#: 6623

WALK INTO MY LIFE
Friendly, outgoing, SW mom, 45, 5'5", 128lbs., with blonde hair, green eyes, in good physical condition, likes cross-country skiing, fishing and biking, is seeking a mentally/financially stable, SWM, over 40, who is not afraid to show his feelings. Ad#: 7425

EASY TO GET ALONG WITH
Shy, SW mom, 35, 5'2", with brown hair, eyes, who likes watching movies, quiet evenings and camping, is looking for an employed, caring, SWM, 35-48, who knows what they want in life. Ad#: 4261

WIN ME OVER
SWF, 32 ,5'3" , 130Lbs., reddish-brown hair, green eyes, is a positive person , easygoing, life is very important. Enjoys swimming and walking. Seeking a SWM, 25-35, who is honest and knows what they want in life. Ad#: 6398

ONE PINK ROSE
SWF, 21, 5'3", 150lbs., with brown hair, green eyes, is fun, easygoing, honest and caring, who likes music, cooking, long walks, is seeking an easygoing, honest, sincere, SWM, 21-32, who do not play head games. Ad#: 3266

BE KIND TO MY HEART
If you believe in true love, then you might consider giving me a call. I'm a SWF, 21, 5'3", 150lbs., who enjoys the outdoors, meeting new people, music and cooking. I'm interested in meeting an honest and sincere, SWM, 21-30, for a possible relationship. Ad#: 6029

GENTLEMEN...
I appreciate honesty. I'm a SWF, 21, 5'3", 150lbs., who's looking to meet an honest, sincere, SWM, 21-30, for a possible relationship. My hobbies include the outdoors, living life, cooking, dancing, reading and meeting new people. Ad#: 9821

TELL NO TALE
Employed, SWF, 29, 5'2", 110lbs., with brown hair/eyes, who enjoys baseball, biking, skiing, is seeking a caring, responsible, SWM, 32-38, who is family-oriented. Ad#: 7118

DON'T PASS ME BY
Do you believe in love? If so, then you could be the perfect match for this soft-spoken, SWF, 56, 5'6", who enjoys dining out, dancing and just enjoying life. She would like to share her interests with a SWM, over 48. Ad#: 2768

NO HASSELS
Humorous, employed, SWF, 22, 5'7", 130lbs., with auburn hair, blue eyes, who likes reading, sports and much more, is hoping to meet a SWM, 21-30. Ad#: 9869

CIRCLE THIS AD
The future looks bright if you give me a call. I'm a SW mom, 18, who's interested in a possible long-term relationship with a SM, 18-30. My hobbies include spending quality time with family and friends, living life to its fullest. Ad#: 1140

GIVE HER A CALL
This fun-loving, easygoing, SWF, 21, 5'3", 165lbs., with brown hair and green eyes, N/S, social drinker, who enjoys walking, cooking, listening to music and having a romantic evening with that special someone, is seeking an honest, sincere, SWM, 21-28. Ad#: 1168

SPONTANEOUS
SWF, 28, 5'3", short brown hair, green eyes, with a nice smile, friendly appearance, likes to joke around alot, is seeking a caring, SWM, 26-35, N/S, who has their own life. Ad#: 3535

REACH FOR THE STARS
Outgoing, humorous, easygoing, employed, SWF, 47, 5'3", with brown hair/eyes, loves gardening, spending quality time with her children and much more. She is looking for an easygoing, honest, romantic, SWM, over 40. Ad#: 7063

HEART, MIND, BODY & SOUL
Attractive, medium built, 5'8", SW mom, 33, with brown hair/eyes, has a bubbly personality, who likes to laugh, hobbies are country music, camping and moonlight walks, is seeking an employed, stable, romantic, SWM, 35-45, who has a spiritual mind. Ad#: 2807

SYMPHONY UNDER THE STARS
Employed SWF, 36, N/S, 5'5", 115lbs, with brown hair/eyes, enjoys snowmobiling, horseback riding, working out, reading, and learning novel interests. She is looking for a sensitive, romantic, caring, helpful, talkative, SWM, 30-43. Ad#: 7762

PHONE ME NOW
SWF, 19, 5'4", with a medium build, is easygoing, tends to be serious, enjoys walking, aerobics, relaxing and watching t.v., is seeking a kind, generous, thoughtful, SWM, 21-26. Ad#: 7844

MY ONE TRUE LOVE
Outgoing, happy, bubbly, attractive, self-employed, SWF, 30, smoker, 5'7", 120lbs., with blonde hair, hazel eyes, loves rollerblading, scuba diving, working out, hunting, fishing and much more. She is seeking a secure, sensitive, SWM, 31-50. Ad#: 5195

LOVE AWAITS
A social, personable, N/S, 33, SWF, with a medium build, who enjoys walking in the moonlight, camping and country music, she seeks an open-minded, honest, N/S, SWM, 35-45, for a serious relationship. Ad#: 6716

HELLO, I'M...
Caring, honest, easy to get along with, SW mom, 30, 5'2", 125lbs, with brown hair/eyes, is seeking a caring, trustworthy, SWM, 36-38. Likes cooking, walking and spending time with her kids. Ad#: 7794

COUNTRY GIRL AT HEART
SWF, 38, 5'6", 118lbs., with blonde hair, blue eyes, playful, easygoing, enjoys her horses, antique and long drives, is seeking a gentle, attractive, SWM, 35-45, with a good sense of humor. Ad#: 3656

GRACE & ELEGANCE
The future looks bright if you leave a message with this SWF, 59, 4'11", who's waiting patiently to hear from a spontaneous, SWM, 58-63. She enjoys cycling, the outdoors and trying new and exciting things. Ad#: 2533

HOPES & DREAMS
Patience is a virtue...I'm a spontaneous, SWF, 28, 5'3", who's interested in meeting a SWM, 26-35, for a possible long-term relationship. My hobbies include playing sports, the outdoors and spending quality time with that special someone. Ad#: 3897

MULTI-FACETED
She's a blue-eyed blonde, SWF, 21, 5'3", 170lbs., who enjoys romantic walks, meeting new people and spending quality time with family and friends. She's looking for a SWM, 21-30, for a possible long-term relationship. Ad#: 3679

HEY YOU, CALL ME
SWF, 23, blond hair, hazel eyes, is out-going and fun to be with, enjoys walking, skiing, is seeking a spontaneous, SWM, 22-28, who likes to have fun. Ad#: 7543

ATTN. GENTLEMEN...
Open your heart to this fun-loving, honest and sincere SWF, 42, 5'3", 150lbs. She's interested in meeting a SWM, 39-49, for a possible long-term relationship. Her hobbies include a variety of crafts and spending quality time with that special someone. Ad#: 8144

NEW OUTLOOK
Hardworking, SWF, 21, 5'5", 160lbs., with blonde hair, blue eyes, who likes spending time with friends, cooking and long walks, is in search of an easygoing, caring, trusting, SWM, 21-28. Ad#: 5798

LET'S MINGLE
Do you enjoy life and good conversation? If so, then you could be the perfect match for this somewhat-shy, SWF, 33, 5'7", who's looking to meet an honest and sincere, SWM, 29-40, for a possible relationship. Ad#: 5844

A SWEET MELODY OF LOVE
SWF, 18, 5'6", 160lbs., brown hair/eyes, fun-loving, open-minded personality, with a great sense of humor, she enjoys bars, music and spending time with someone, is seeking a smart, honest, SM, 18-28. Ad#: 1899

HELLO LOVE
SWF, 49, smoker, 5'3", 130lbs., who is fun and out going, enjoys life, sewing, reading, and traveling, is seeking, SM, 45-60, who likes to have fun, stable and loves animals. Ad#: 3192

ONE STEP AT A TIME
Physically fit, bubbly, professional, SW mom, 41, 5'2", 150lbs., who likes long walks with her dog, horseback riding, spending time with her daughter, is seeking an honest, caring, D/SWM, 38-43, who is a N/S. Ad#: 7073

ACTIVE
She's a creative, SWF, 21, 5'6", 160lbs., with brown hair/eyes, who likes quiet evenings, spending time with friends, movies, shooting pool. She is in search of an outgoing, intelligent, SWM, 22-29, who is not possesive. Ad#: 5267

TO THE POINT
SW mom, 29, 5'7", 150lbs. Honest and outgoing, who enjoys dancing, watching movies and going for long walks. Seeking an SWF, 25-33, whose easygoing and likes children, Ad#: 1185

SHY GIRLS NEED LOVE, TOO
Quiet, shy, easygoing, fun-loving, employed, SWF, 36, 5'5", 110lbs, with brown hair, hazel eyes, enjoys reading, riding a motorcycle, walking and much more. She is in search of an honest, caring, truthful, hard-working, SWM, 33-42, N/S. Ad#: 4870

PULL UP A CHAIR...
And have a heart-to-heart with this SWF, 38, 5'6", who's interested in meeting an easy-going, down-to-earth SM, 19-45, for a possible long-term relationship. She enjoys socializing, the outdoors and meeting new and exciting people. Ad#: 5642

LETS DANCE
Bubbly, employed, SWF, 50, 165lbs., tall, with brown hair/eyes, who likes country music, camping, reading, is in search of an humorous, patient, SWM, 40-60, who knows when to be serious. Ad#: 6544

FALL IN LOVE
She's a self-employed, SWF, 48, 5'2", with green eyes, who likes traveling and much more. She's hoping to meet a kind, lovable, SWM, 55-65, to share life with. Ad#: 3061

LONELY EYES
Give a call to this easygoing, humorous, SWF, 55, 5', 148lbs., with black hair and brown eyes, smoker, who enjoys fishing, travel, dancing, she is looking for an emotionally stable, affectionate, considerate, SWM, over 55, to spend time with. Ad#: 5444

Talk Isn't Cheap...It's Free!



Call The Toll Free Number and Get...

FREE
Print Ad in This Newspaper
FREE
Voice Greetings That Let You Describe Yourself to Interested Callers
FREE
Weekly Message Retrieval

THE SEAL OF EXCELLENCE
Make memories with this easy-going, retired SWF, 65, 5'8", who's seeking a honest and sincere SWM, 60-67, a N/S, non-drinker, for a possible long-term relationship. She enjoys traveling, country music, good conversation and the great outdoors. Ad#: 3282

HEY, YOU NEVER KNOW
It's possible that you will find this SW mom, 25, 5'5", 135lbs., a perfect match. She's interested in meeting a personable SWM, 25-40, for a possible long-term relationship. She enjoys, all that life has to offer. Ad#: 4858

LET'S GET TOGETHER!
This very outgoing, hardworking, SW mother, 23, 5'5", with blond hair and brown eyes, slim, who enjoys movies, bingo and more, is searching for an honest, outgoing, faithful, SWM, 23-32, that will not play head games, and who likes children. Ad#: 7066

THE KEY TO MY HEART
It's possible that you will find this personable, medium-built SWF, 28, a perfect match. She's interested in meeting a reliable SM, 24-40, for a possible long-term relationship. She enjoys the outdoors and socializing. Ad#: 9000

COMMUNICATOR
She's a very easygoing, quiet, employed SWF, 55, 4'9", 100lbs., with short auburn hair and green eyes, N/S, non-drinker, who enjoys golf, biking, skiing, is searching for just the right honest, open-minded, affectionate, gentle SM, 52-65. Ad#: 2304

HIGH ON LIFE
This very active, outgoing, optimistic SW mother, 40, 5'5", 140lbs., with sandy blonde hair, N/S, social drinker, who enjoys darts, bowling, camping, and more, is hoping to find a SBM, 30-50, N/S, with a great smile and good personality. Ad#: 9091

HEAR ME OUT
Humorous, employed, WWW mom of one, 35, 5'4", non-drinker, who likes movies, dancing, outdoors, hopes to meet an honest, reliable, SM, 30-45, who is a non-drinker. Ad#: 1483

ENJOYS LIFE
Employed, SWF, 21, tall, 139lbs., with dark hair/eyes, smoker, social drinker, who likes spending time with friends, dancing and singing, is in search of a athletic, caring, SWM, 25-29, with similar interests. Ad#: 1849

LOOK INTO MY EYES
It's possible that you'll find this SWF, 27, 5'6", 130lbs., a perfect match. She enjoys having fun and spending quality time with family and friends. She's interested in meeting a SWM, 25-37, for a possible long-term relationship. Ad#: 6031

THE PERSONALITY COUNTS
This very honest SWF, 40, 5'3", 150lbs., with brown hair and hazel eyes, a N/S, likes walking, puzzles, painting, is searching for an honest sincere, SWM, 40-55, N/S, who says what he thinks, to spend time with her. Ad#: 6732

COMPASSIONATE SOUL
Are you an educated SM, over 30, who's interested in a possible long-term relationship? If so, then you could be the perfect match for this professional SWF, 30, 5'6", who enjoys traveling, good conversation and the arts. Ad#: 6763

HONESTY TOPS MY LIST
Open your heart to this personable, brown-eyed SWF, 43, 5'4", who's interested in meeting a SM, over 19, for a possible relationship. She enjoys sports, the outdoors and spending quality time with family and friends. Ad#: 6970

YOU BRING ME JOY
If given the chance...This medium-built SW, mom, 42, 5'5", would love to meet you. She enjoys good conversation, meeting new people and the great outdoors. She's interested in meeting a SWM, over 19, for a possible relationship. Ad#: 8591

LET'S TALK
Very easygoing employed SWF, 55, 5'2", 100lbs., auburn hair, N/S, non-drinker, likes gardening, crafts, country music, seeking an open, honest, fair-minded SWM, 52-65, who likes good conversation. Ad#: 9009

QUIET NATURED
Self-employed SWF, 49, who enjoys the outdoors, arts and crafts, and an accasional drink. Seeking a SWM, 45-60. Ad#: 9870

Males Seeking Females

HAPPINESS REIGNS
SWM, 49, 5'8", 160lbs., with brown hair/eyes, quiet, fun-loving, shy at times, enjoys walks, drives, dining out and golfing, is seeking a slim, fun-loving, SF, 19-40, who enjoys life, for a possible long-term relationship. Ad#: 1348

RELIGION IS A PLUS
SWM, 50, 6'1", 215lbs, brown hair/eyes, well built, fit, hobbies includes table tennis, poetry and country life activities, is seeking an honest, loving, caring, SWF, 30-48, who's also intellectual. Ad#: 3742

MEET THE BEST
I'm a fun-loving, attractive, SWM, 36, 6', 195lbs., who's interested in meeting a SWF, 30-40, for a possible long-term relationship. My hobbied include the outdoors, in-depth conversation and spending quality time with that special someone. Ad#: 6116

ROAD TO ADVENTURES
Average built, SW dad of 2, 29, 6'1", with blonde hair and blue eyes, who's easygoing, gets along well with others and enjoys bowling, going to the movies, is seeking a fun-loving, SWF, 19-45, who likes to do things. Ad#: 9593

FEEL YOU'RE THE ONE?
6', 165lbs., SWM, 22, outgoing, enjoys a good laugh, hobbies are hiking, skiing and riding, is seeking a nice, sincere, SWF, 19-26, who doesn't play games and enjoys the outdoors. Ad#: 1781

FIRE IN MY SOUL
Easygoing, a little shy, SWM, 37, 5'8", 200lbs., with brown hair/eyes, likes reading, artwork and photography, is seeking an honest, intelligent, SF, 19-40, who is sure of herself. Ad#: 1271

MAGIC IN THE AIR
SW dad, 37, 5'10", 195lbs., in good shape, a care giving, loving person, who enjoys biking, wood working, walking and dining, is seeking a SWF, 30-40, who is willing to share interest with others. Ad#: 2128

HEALTHY & HAPPY
SWM, 25, 5'9", 160lbs., with an athletic build, likes keeping in shape, serious, spontaneous, romantic, likes having fun, is seeking an open-minded, honest, athletic, SF, 21-29. Ad#: 5553

FOLLOW YOUR HEART
I'm a blue-eyed, SWM, 43, 6', 270lbs., who's interested in meeting a SWF, 25-35, for a possible long-term relationship. He enjoys cycling, the outdoors and living each day to the fullest. Ad#: 7234

A TRUE HEART OF GOLD
Are you the lady of my life? If your a SF, 19-35, who enjoys exercising, the outdoors and living life to the fullest, it's possible your the one. I'm a hardworking, SWM, 24, 5'10", 140lbs., and I'm waiting diligently to hear from you. Ad#: 2595

MAYBE YOU & ME
Muscular, professional, SWM, 49, who likes working out, golf and watching the sunset, is hoping to meet an honest, sharing, loyal, SWF, 46-55, for a monogamous relationship. Ad#: 5574

SEE WHERE IT LEADS TO
Spontaneous, intelligent, joyful, retired, athletic, clean, SWM, 38, smoker, enjoys boating and a lot more. He would like to sail with a spontaneous, witty, outgoing, loving, good-hearted, caring, SWF, 19-38. Ad#: 7994

WALK INTO MY LIFE
Life could get interesting with this sociable SWM, 39, 5'6", who enjoys the outdoors, the theatre and good conversation. He's interested in meeting a SF, 19-39, for a possible long-term relationship Ad#: 1642

CONTACT ME
Focus on this slim, SWM, 22, who is easygoing, enjoys hockey, going for walks and playing cards. Searching for a SWF, 21-31, with the same interests. Ad#: 3271

IF YOU ARE...
Contact me, I'm a SWM, 19, a little shy, but likes dancing and hockey, looking for a SF, 19-30, who's a little on the wild side and who likes to go out and have fun. Ad#: 3399

HOW ARE YOU?
SWM, 27, 6'4", easygoing, easy to get along with, has a great sense of humor, likes variety of sports, is seeking an honest, trustworthy, SF, 25-30. Ad#: 6244

MOONLIGHT
SWM, 35, 6'2, blond hair and blue eyes, is loving and romantic. Enjoys movies, going to the park and would like to meet a SWF, over 18, who is honest and caring. Ad#: 3304

ANGELS WELCOME
Fit, SWM, 31, 5'9", fairly easygoing, enjoys a good time, hobbies are hockey, traveling and other things, is seeking an educated, professional, SWF, 25-32, who enjoys traveling, Ad#: 4138

CONTACT ME
SWM, 24, 5'10", blue eyes, with a slim build, friendly, outgoing, enjoys candlelight dinners, reading and running, is seeking a friendly, honest, outgoing, SWF, 18-24. Ad#: 9610

SET UP A TIME & DAY
Tall, slim, SWM, 24, 145lbs., easygoing, loves his mustang, is seeking a trustworthy, faithful, responsible SF, over 19, N/S. Ad#: 6714

SHARE LIFE WITH ME
Physically fit, quiet, SWM, 47, fairly good looking, with graying hair, is easygoing, a little shy, seeks an honest, caring, SWF, 40-50. Hobbies include fishing, camping, boating and just being around the lake. Ad#: 8964

BE KIND TO MY HEART
Hello, it's me. I'm a spontaneous, SWM, 23, 6', 250lbs., who enjoys skiing and the great outdoors. I would like to meet a fun-loving, honest and sincere, SWF, 20-30, for a possible life-long relationship. Ad#: 1430

PERSONABLE
He's an easygoing, humorous, employed, SWM, 43, 5'8", 160lbs., his interests are dining out, dancing, romantic walks. He is seeking a slender, attractive, SF, 37-45, who is a N/S, light drinker. Ad#: 6241

SHARE HIS WORLD
Meet this 5'7", 160lbs., fairly fit, SWM, 38, outgoing, good natured, who likes sports and biking. He's seeking an honest, sincere, SF, 19-40. Ad#: 9447

NOT TOO LATE
Honest, SWM, 52, is semi-retired and enjoys movies, going for drives, walking, bowling and dining out. Looking for a SWF, 44-55, who is fair, honest and intelligent. Ad#: 3491

SHARE MY WORLD
SWM, 42, 5'8", 175lbs., with a mustache, has a good personality, gets along with everyone, likes playing pool and bingo, is seeking an honest, SWF, 25-45. Ad#: 7829

ATTENTION LADIES...
SWM, 36, 120lbs., 5'6", easygoing and loves to have fun. Hobbies are fly fishing, model building and long walks in the park. Seeking a mature SF, 30-45, who loves anything and wants to have a good time. Ad#: 2306

END MY SEARCH
Don't hesitate, call this SWM, 30, with brown hair and blue eyes. He is romantic, caring and outgoing. He is looking for a SF, 25-35, who is sincere, faithful and attractive. Ad#: 3954

OUTDOORSY
Handsome, outgoing, employed, SWM, 42, 6', with brown hair, blue eyes, who likes camping, long drives, traveling, is hoping to meet a SWF, over 40, who loves to laugh. Ad#: 4658

HERE HE IS...
Employed, SWM, 35, 5'5", 150lbs., with brown hair, who likes rafting, traveling, cooking, is hoping to meet a SF, over 19, who is a good communicator. Ad#: 4802

TIRED OF BEING ALONE...
Then call this successful SWM, 32, 5'8", 135lbs., who's looking to meet a SWF, 25-40, for a possible relationship. He enjoys occasionally going out on the town and spending quality time with that special someone. Ad#: 3256

SEARCH NO MORE
SWM, 24, 5'5", 155lbs., shy, easygoing, fun-loving, likes to joke around, is seeking a nice, honest, trustworthy, SWF, 19-30. Hobbies are sports, biking and video games. Ad#: 9916

COMMON BOND
SWM, 27, 5'6", 145lbs., brown hair, hazel eyes. Enjoys floor hockey, drawing and painting. Seeks a SWF, 20-27, who is honest, loving and truthful. Ad#: 3433

ANGELS WELCOME
Love awaits with this SWM, 35, with blond hair and blue eyes. He has a great personality. Enjoys gardening, picnics and movies. Seeks a SWF, 26-45, who is employed, honest and caring. Ad#: 3733

READY TO SETTLE DOWN
Happy, SWM, 29, 5'8", 160lbs., with dark hair, brown eyes, who likes drawing, reading and playing the guitar, is in search of a shy, attractive, fit, SF, 21-33, to get to know. Ad#: 9748

Search Thousands of Additional Ads on Our Website Updated Daily

www.date-finder.com

Questions? Customer Service 1-800-437-4175
Customer Service Hours: 8 a.m. - 8 p.m. or e-mail us at help@drm-net.com
Service provided by DRM of Canada, LLC

5/4/99

BELIEVE ME
This SWM is 32, 6'1", who enjoys outdoor activities and has a great personality. Seeking a SWF, 26-38, non-smoking, sensitive, romantic, caring and honest. Ad#: 5090

LOVES LIFE
Hello it's me. I'm a friendly, personable, SWM, 43, 5'8", 160lbs., who would like to meet a SWF, 30-45, for a possible relationship. I enjoy the outdoors, romantic walks, animals and most importantly, living life to the fullest. Ad#: 3805

TELL ME MORE
Student, SWM, 21, 6', with brown hair, muscular build, who likes drawing and playing the guitar, is hoping to meet a SWF, 18-24. Ad#: 4289

ALLURING PERSONALITY
You'll like this spontaneous SWM, 37, 5'6", 160lbs., with salt/pepper hair, and blue eyes, a smoker, who enjoys biking, billiards, cards and movies. He's seeking a down-to-earth, honest, SWF, 27-38, with a great smile. No games. Ad#: 7330

WALK INTO MY LIFE
A SWM, 19, 6', and 160lbs. is very good looking. He enjoys going out and having fun. Seeking a SWF, 18-27, who is willing to mend a broken heart. Ad#: 5898

TOUCH OF CLASS
Well built, SWM, 20, 5'11", 150lbs., has a great personality, loves socializing, shooting pool, fishing and dining out, is in search of a smart, SWF, 19-23, who wants to start a new life. Ad#: 8229

ARE YOU THE LOVING TYPE?
Honesty tops my list. I'm a personable, SWM, 44, who enjoys camping, long walks, going to the movies and spending quality time with that special someone. I'm interested in meeting a SF, over 36, for a possible long-term relationship. Ad#: 1067

LAST CHANCE OF HAPPINESS
May be older, but definitely young at heart! SWM, 76, 6'3", 200lbs., in good physical condition. Is seeking a SWF, 45-65, who is sweet and sincere, who enjoys cooking and gardening, as he does. Ad#: 6331

SWEETER THAN SUGAR
As long as they're honest, I can get along with anyone says this SWM, 43, 5'8", 170lbs. He enjoys shooting pool, the outdoors and trying new and exciting things. He's currently interested in meeting a SWF, over 19, to share his interests with. Ad#: 2362

TOP OF THE LINE
This SWM, 19, 5'10", with short black hair, brown eyes, enjoys working on cars and playing hockey. Seeks a SF, over 19, who will enjoy having a good time. Ad#: 8115

STRONG MORALES
Old-fashioned, employed, SWM, 35, 6', 195lbs., with blond hair, blue eyes, who likes sports and doing just about anything, is seeking a stable, romantic, SWF, 29-39, to get to know. Ad#: 6249

FOLLOW YOUR HEART
This SWM is 37, 6', 155 Lbs. is harding working and very active. He is searching for a SF between 30-42, who is humorous and easygoing. A plus is honesty and loyality. Ad#: 7100

DYNAMIC
SWM, 21, 5'5" 125lbs. long brown hair, blue eyes, easy going, fun to be around who is looking for SWF 19-20 who wants to have a good time, likes watching movies and long walks. Ad#: 5476

FOREVER TRUE
5'11", black hair/eyes, SAM, 28, with a strong build, good personality, enjoys hiking, playing games and spending time with family, is seeking a sincere, SF, 21-26. Ad#: 7592

GROW OLD WITH ME
Call to chat with this easygoing, SWM, 38, 5'11", 220lbs., who's interested in meeting a SWF, 25-36, for a possible relationship. I enjoy auto-racing, long-walks, the outdoors and spending quality time with that special someone. Ad#: 9793

ONE OF THE FINEST
SWM, 25, 5'10", with brown hair, blue eyes, considered attractive, likes to laugh, fun to be with, enjoys camping, dancing and lying on the beach, is looking for an honest, trustworthy, outgoing, SWF, 19-25. Ad#: 3510

WHAT MORE DO YOU NEED?
Slim, trim, SWM, 39, 5'8", brown hair/eyes, with a good physique, has a great personality, likes to laugh, hobbies include reading poetry, music, movies and sports, is seeking an honest, open, SWF, 22-44, who can communicated. Ad#: 8808

STEP BY STEP
Outgoing, witty, employed, SWM, 26, N/S, 5'7", 140lbs., enjoys various activities. He would like to meet an easygoing, outgoing, friendly, fun-loving, SWF, over 21. Ad#: 3701

MEET ME HALFWAY
This witty, charismatic, SWM, 39, 6'1", good shape, enjoys hiking, biking, camping and the outdoors. He is interested in meeting a SF, 25-45, for a possible relationship. Ad#: 6885

ALL THAT & MORE
Humorous, fun-loving, self-employed, SWM, 38, smoker, 6'2", 195lbs., outdoors, nature, literature, movies and much more. He is seeking an honest, open-minded, SWF, 23-40, for a serious relationship. Ad#: 4493

HONESTY FROM THE START
SWM, 28, 5'9", 190lbs., with an athletic build, is out-going, fun to be around, hobbies are skiing, snowmobiling, drag racing and rodeos, is seeking an honest, up-front, SF, 20-35. Ad#: 2773

THE MAGIC OF FIRE AND ICE
Employed SWM, 41, looking for a relationship, likes to have fun and joke around. Enjoys watching television, dancing and going for an occasional drink, seeks a SWF, 38-43, who is honest and likes to talk. Ad#: 3624

ROAD TO ADVENTURE
Open, honest, outgoing, physically-fit, employed, SWM, 20, N/S, social drinker, working out, playing hockey, basketball, and much more. He'd like to hear from an honest, outgoing, SWF, 19-22. Ad#: 7488

JUST THAT EASY
SWM, 25, 5'9", 145lbs., an easygoing, out-spoken guy, hobbies are running and sports, is seeking an easygoing, SF, over 19, who is easy to talk too. Ad#: 9178

ATHLETIC
He's an active, professional, SWM, 44, 5'10",, 165lbs., with his interests are bingo, cycling, movies. He is in search of an athletic, SF, over 19, who enjoys having fun. Ad#: 4389

SHARE LIFE WITH ME
Slim, SWM, 28, 6'2", 220lbs., with an outgoing personality, who enjoys fishing, walks and car models, is seeking a trustworthy, faithful, SWF, over 19, who is going to be there for me. Ad#: 2244

AWAITING YOUR CALL
SWM, 18, 5'7", 150lbs., with blonde hair, blue eyes, who's humorous, creative, enjoys painting, reading, writing, spending time with family and friends, is seeking an honest, open-minded, SF, over 18. Ad#: 3615

I'M YOUR MAN
Open your heart to this naturalistic WWWM, 63, 187lbs., who enjoys the great outdoors, traveling, golfing, and dining out. He's interested in meeting sincere affectionate, SWF, 48+, for a lasting monagamous relationship. Ad#: 1174

ON THE RIGHT TRACK
He's a SWM, 31, 210lbs., who likes working on cars and woodworking. He is hoping to meet an honest, SF, 19-40. Ad#: 5252

SOLID VALUES
I'm a fun-loving, hardworking, SWM, 48, 6'4", 200lbs., who enjoys working and listening to country-western music. He's interested in meeting an employed, SWF, 35-45, who's interested in a possible long-term relationship. Ad#: 8396

HELLO, IT'S ME
SWM, 21, 5'4", short brown hair, a funloving kind of guy, hobbies are drawing and painting, is seeking a SF, 18-21, who likes to have fun. Ad#: 5592

WISE GUY
SWM, 36, 5'10", 165lbs., brown hair, blue eyes, fairly easy-going, sarcastic guy, who likes to tell jokes, enjoys music, camping and going to the beach, is seeking a SWF, 27-38, who isn't materialistic and can speak from the heart. Ad#: 2669

ARE YOU THE LOVING TYPE?
Hey single lady...I want to meet you if your a SF, 25-45, who enjoys computers, the outdoors and socializing. I'm a quiet, good-natured SWM, 42, 6', 185lbs., and I'm waiting to hear from you. Ad#: 3492

HEY YOU, CALL ME
I appreciate honesty. I'm a SWM, 23, 5'8", 125lbs., who's out to find a SF, 19-40, for a possible relationship. My hobbies include honesty, the outdoors and meeting new and exciting people. Ad#: 9799

READY TO SETTLE DOWN?...
Then contact this personable, down-to-earth, SWM, 34, 6'1", 230lbs., who's interested in meeting a SWF, 20-35, for a possible relationship. He enjoys life and spending quality time with that someone special. Ad#: 5765

WHERE'S MY JULIET?
In good shape, this SWM, 40, 5'9", 175lbs., with blonde hair and blue eyes, is out-going and humorous, hobbies are most outdoor activities, is hoping to find an honest, fun SF, over 19, that can be serious too. Ad#: 8678

VIVACIOUS
He's an understanding, athletic, SWM, 35, 5'4", 135lbs., who enjoys meeting people and the great-outdoors. He's searching for an honest, personable, SWF, 25-39, to share life with. Ad#: 4551

CAN WE CLICK?
Attractive, outgoing, fun-loving, employed, SWM, 40, smoker, 6', 210lbs. enjoys watching movies, dining out, dancing, and outdoors. He seeks an honest, outgoing, SWF, over 30, who loves outdoors. Ad#: 1670

ARE YOU MY TEDDY BEAR?
Outgoing, humorous, easygoing, employed, SWM, 21, 6'3", 190lbs. enjoys outdoor sports, romantic dinners and moonlight walk. He is in search of a trusting, honest, SWF, over 19. Ad#: 9879

PLEASE CALL
SWM, 26, 6'4", with brown hair, blue eyes, who likes skiing, cycling, and much more, is in search of a SW

SEAWAY BARGAINMART

DEADLINE: WEDNESDAY 5 pm

933-0015

Circulation: 32,812 copies

MasterCard VISA

Ontario Community Newspaper Association

BLANKET CLASSIFIED ADVERTISING

ALL ONTARIO INSERT
188 Newspapers, Min. Cir. 1,499,490

CROSS CANADA INSERT
590 Newspapers, Min. Cir. 4,623,738

CALL FOR DETAILS
SEAWAY NEWS Tel.: (613) 933-0014
Fax: (613) 933-0024
e-mail: snews@seawaynews.on.ca

CLASSIFIED ADVERTISING RATES
PHONE: 933-0015

Classified Advertising (G.S.T. included)
CASH RATES
- $8.50/week 24 words or less, (25¢ each additional word per week).
- $15.50/2 weeks. 24 words or less, (23¢ each additional word per week.).

DEADLINE: Wednesday 5 pm before publication. The advertiser agrees that the publisher shall not be liable for damages arising out of errors in advertisements beyond the amount paid for the space actually occupied by that portion of the advertisement in which the error occurred, whether such error is due to the negligence of its servants or otherwise and there shall be no liability for non-insertion of advertisement beyond the amount paid for such advertisement.

COMPANIONS' CORNER

To Place Your Ad: write your ad of 24 words or less and enclose $26.50 plus your name, phone and proper mailing address (postal code) (this is only for our records). This will be for 2 insertions. Over 24 words, 23¢/ additional word/week. Deadline is 5 pm Wednesday.

Mail to Companions' Corner, Seaway News,
329 Second St. West, Cornwall, Ontario
K6J 1G8.
Mail pick up, no charge.
Mailed replies: $6.00

For Readers:

To respond to an ad, there is "no charge", just send your letter to the appropriate CC number, c/o Seaway News, 329 Second St. West, Cornwall, Ontario K6J 1G8.

COPY CHANGES

Customers are allowed one copy change prior to ad publication. Copy changes, after the ad has been published, are treated as a "new ad" and will be paid for accordingly. On "sold" items, no credits are issued. However, in the case of cancellations, once an ad has been placed and paid. There is no refund or credit given.

NOTICE

It is our wish to serve you through the classifieds, however, Seaway News can't possibly verify the legitimacy of all ads. **DO NOT SEND MONEY OR GIVE YOUR CREDIT CARD NUMBER** to any company offering employment. Legitimate firms do not charge potential employees for a job.

Opportunities to earn money at home by assembling products, etc. should be examined carefully. Check references of these companies. Do not send money or give your credit card number until you are satisfied you are going to get what you bargained for.

LET THE BUYER BEWARE.

~~~~~~~~~~~~~~~~~~~~~~~~~

Published weekly and distributed by Seaway News, 329-2nd St. W., Cornwall K6J 1G8. The Publisher will not be responsible for any errors in any advertisement after one insertion.

Advertising is accepted on the condition that in the event of a typographical error, that portion of the advertising space occupied by the erroneous item together with reasonable allowance of signature will not be charged for but the balance of the advertisement will be paid for at the applicable rate.

In the event of a typographical error advertising or services at the wrong price(s), goods or services need not be sold. Advertising is merely an offer to sell. The offer may be withdrawn at any time.

There shall be no liability for non-insertion of an advertisement beyond the amount paid for such advertisement.

The Publisher reserves the right to edit, revise, classify or reject an advertisement.

The views of contributing writers are not necessarily the viewpoints of this newspaper or its publishers.

Letters to the editor are welcomed. They may be reprinted with changes in spelling or grammatical construction. All letters must be complete with signature, address and phone number. If not, they will not be printed.

SEAWAY NEWS
Serving Cornwall and Area

COMPANIONS CORNER

SWM, 29, part-time Dad. Seeking an honest & caring female, 25-35, for a lasting relationship. CC1925.

TENDER, SENTIMENTAL, SWF, 33, curious, concern, solitude, simple, polite, gentle, tranquil, bliss, nostalgic, solitious, creative, lettered. Seeks compatible, fit, rescuer, superbly handsome, billionaire, SWM for marriage. Call 613-932-4269. CC1926.

2 APTS/CONDOS FOR RENT

209 CARLETON, 2 bdrm, $460/mth, utilities paid. Quiet bldg, older person preferred. Newly renovated, washer/dryer hook-ups. Available immediately. Call 938-3542.

TWO BDRM APT. large, main floor, gas heat, just painted. Nice neighbourhood. $525/mth, plus utilities. Call 933-1001.

ADULT ENTERTAINMENT

✓ Lingerie
✓ Adult Books
✓ Novelties
• Marital Aids • Lotions
• Video Tapes • Magazines
• CD's • MUCH MORE
EXOTIC EXPOSE
St. Lawrence County's Adult Centre
OPEN 12 NOON - 10 pm daily
Corner of Rt. #56 & Town Ridge Rd.,Massena
South 2 miles to Don's Orange Mini Mart
315-764-1954

RESIDENTIAL AREA, 1 bdrm furnished apt, utilities paid. Washer/dryer, cable, private entrance, parking, smoke-free, large livingroom. Avail. May 1st. $400/mth. Safe & quiet, behind Eastcourt Mall. 938-8490.

CLEAN, LARGE, 2 bdrm apt. Washer/dryer hook-ups, $580/mth, utilities included. Bachelor, w/fridge, stove & utilities included, $380/mth. References. No dogs. Call 938-3936.

SPACIOUS 2 BDRM APT, 2nd floor, quiet location, 19-A Louisa, laundry hook-ups. No pets. $485/mth, with utilities. Available June 1st. Phone 931-1041.

LONG SAULT - Available June 1st. Bright 2 bdrm, fridge, stove, carpeted, storage, parking, laundry facilities, quiet building, patio area. $500/mth, plus utilities. 534-3999 or 938-7934.

RENEAL ST. Available now. Upstairs 2 bdrm apt. Laundry room, carpeted, parking. No pets. $475/mth, plus utilities. Call 932-2150 or leave message.

422A GUY ST. 1 bdrm partially furnished basement apt, no utilities, $275/mth. Also, large 2 bdrm apt, washer/dryer hook-ups, no utilities, $485/mth. References. 527-2837 evenings or 527-1975 days.

APARTMENTS FOR RENT

bachelor, 1&2 bdrm.
security bldg., video surveillance
bachelors from $399 incl. util.
call 932-7891
Mon. - Fri. 9:30 - 4:30

1 BDRM UPSTAIRS APT, small patio at rear, $450/mth, utilities included. Basement bachelor, fridge, stove, $275/mth, utilities included. 1 bdrm loft, fridge, stove, air conditioner, $425/mth, utilities included. 932-9701.

CLOSE TO DOWNTOWN CORNWALL, quiet bldg, 1 & 2 bdrm. apts. Renovated washrooms, freshly painted throughout. Hardwood floors, heat, hot water, fridge, stove, parking included. (613)543-2401.

1 BDRM MODERN basement apt. Includes fridge, stove & utilities. $500/mth. Gas fireplace. Near bus stop. Available now. Call 933-3097.

AVAILABLE MAY 1ST. Country setting. 1 bdrm apt. $450/mth. Fridge, stove & utilities included. Call 931-2806.

2 BDRM APT, 322 Cumberland, $515/mth, with heat & electricity. Also, 2 bdrm apt, 227 Louisa, $500/mth, with heat & electricity. No pets. Call 534-8454.

EAST END. Available May 1st. 2 bdrm upstairs apt. Large front porch, basement. $400/mth, plus utilities. Call 932-6258.

3 BDRM APTS, immediate or June 1st. 210-14th St. West, large, 6-plex, carpeted, laundry hook-ups, yard, parking, balcony. Nearby schools, bank, bus, medical clinic. 1 @ $495/mth, plus utilities. 1 @ $595/mth, plus utilities. Call Ace Property Management, 936-1533 or leave message.

AVAILABLE JUNE 1ST. 1 bdrm downstairs apt. 216 McConnell, north of Montreal Road. Parking, washer/dryer hook-ups. No pets. $550/mth, includes utilities. Call 933-4347.

LARGE UPSTAIRS 2 BDRM apt. All conveniences. Good locations. No furniture or appliances supplied. Everything paid. Low rent. Call 933-7516.

2 BDRM APT, available now. West end. Washer/dryer hook-ups, parking, newly painted & carpeted. $390/mth, pay own utilities. Call 933-1972 or 932-6277.

INGLESIDE, 2 BDRM apt w/fridge & stove. Heat, hydro & parking included. Near shopping centre. Available immediately. $470/mth. Call 613-347-3247.

MARKETPLACE

"Advertise Across Ontario or Across the Country"

BUSINESS OPPS.

$150,000/year as INFORMATION BROKER. Rated #1 INTERNET FRANCHISE worldwide. Home based. 1-888-678-7588.

CASH IN/CASH OUT Coke, Pepsi, Hostess, M&M. Restock established unique vendors in your area. No selling. Full-time, part-time. Minimum investment $13,980. 1-888-503-8884 24 hours.

EARN SUBSTANTIAL $$ PER WEEK F/T, P/T from home, be your own boss. We do the selling for you! Work smarter, not harder. Toll Free 1-800-995-0796, Ext. 8762.

PAYPHONES. Now you can own them. Most financially secure home based business in the world. Substantial $$/yr. potential. Min. invest $9,600. Invest is guaranteed. Serious inq. only. Call for your free video kit. 1-800-253-9779.

Are you a home-based business producing gift and/or specialty food items? Do you want your business to grow? You are invited to participate in a wholesale trade show and business program through subsidized funding provided by the public and private sectors. Businesses interested in exhibiting must submit samples of the best work by May 19, 1999. Call 1-800-672-0103.

LEGAL SERVICES FOR ALL - Coming to Canada soon from U.S.A. Prepaid legal coverage - Almost FREE. No cost registration for 30 days. CALL NOW Toll-Free 1-877-827-2201.

CAREER OPPS.

SPECIALTY INSURANCE AGENCY looking for key individuals building professional, focused sales teams & market our exclusive line of Personal Accident & Sickness Compensation plans underwritten by Commercial Union Life. 1-800-265-4275.

CAREER TRAINING

Exciting well paid careers in computer programming. We will prepare suitable applicants. Ministry of Education Registered Home Study Diploma Program. Financial assistance, loaner computer systems and job placement tools available. No experience necessary. CMS 1-800-477-9578.

ATHABASCA UNIVERSITY'S new Master of Health Studies degree by distance education starts this September. The degree has two streams: interdisciplinary focusing on leadership and nurse practitioner. For more information call 1-888-212-4383.

EDUCATIONAL OPPS.

COUNSELLOR TRAINING Institute of Canada offers on-campus and correspondence courses toward a Diploma in Counselling Practice, to begin May 31/99. Free catalogue, call 24hrs. 1-800-665-7044.

BE A SUCCESSFUL WRITER... with our great home-study course. Call today for your FREE BOOK. 1-800-267-1829. The Writing School, 38 McArthur Avenue, Suite 3202, Ottawa, ON K1L 6R2.

FOR SALE

SAWMILL $4895 SAW LOGS INTO BOARDS, planks, beams. Large capacity. Best sawmill value anywhere. Free information 1-800-566-6899. Norwood Sawmills, R.R 2, Kilworthy, Ontario P0E 1G0.

HELP WANTED

I LOST. 40lbs. in 2 months TRY B.4.U. BUY. 1-888-874-0461 or log on to www.newbody.net access code 5625.

SALES HELP WANTED

$$CHOCOLATES$$ Spring is coming. Make lots of money selling chocolate bars. New products available, fast delivery. Fund Raising available. Call now 1-800-383-3589

LOOKING FOR A NEW CAREER or just need extra money? Sell C & M GIFTS' unique line of Home Decor, Kitchen Accessories, and Christmas Treasures. Call: 519-258-7905, Fax: 519-258-0707 for free catalogues and information about this wonderful opportunity.

OUT OF TOWN PROP.

ONTARIO PROPERTIES TO BE SOLD for unpaid taxes. Write: Dept. CN, Box 5380, Stn. F, Ottawa, K2C 3J1 or Visit: www.taxsaleproperties.com.

PERSONALS

ASHGROVE CHRISTIAN SINGLES. www.huntsashgrove.com Companionship/marriage. Ages 18-85. Single, widowed,divorced. All across Canada. P.O. Box 205, Chase, B.C., V0E 1M0. Free information. 1-250-679-3543.

DIVORCE RIP OFF! Men helping men fight an unjust system. Tactics & strategies to protect your kids & $$. Free call: 1-877-BREAKUP, Ext. 95.

REAL ESTATE

BUY A HOME! Little or no money down. If you can afford to rent, you can afford to buy. Call 1-888-686-8116. Ext. H14. Mon.-Fri 9-5 PST.

STEEL BUILDINGS

NEW STEEL BUILDINGS....Go Direct and Save. 4:12 roof pitch. 25 x 30 $3,900.00. 25 x 40 $4,900.00. 30 x 40 $6,500.00. 35 x 50 $7,600.00. 40 x 60 $10,800.00. 45 x 80 $18,400.00. Others. Pioneer....1-800-668-5422.

FUTURE STEEL BUILDINGS - Ultimate Inventory Clearance. Buy NOW and Save Thousands. Several on Loading Dock Ready for Delivery. Call Today. 1-800-668-5111 ext. 536. Serious Inquiries Only.

STEEL BUILDINGS. MANUFACTURERS CLEARANCE. Sizes to 150' wide. Savings up to 60%. Take Advantage now while all sizes available. Call Toll Free and Save 1-877-898-0508

WANTED

BUYING STERLING SILVER CUTLERY, sets or single pieces, silver teasets, napkin rings, Moorcroft, Gouda, jewellery, Hummels, Royal Doulton, silver plate. For private appointment 1-800-267-2732, 514-684-3528.

• It's Affordable • It's Fast • It's Easy • One Bill Does It All
• Northern Ontario $76 • Eastern Ontario $138
• Western Ontario $130 • Central Ontario $134 • All Ontario $390
• National Packages Available • Call this paper for details!

FITZGERALD MOTORS LTD.

PAUL'S PICK OF THE WEEK!
95 GMC SONOMA EXT CAB PICK-UP
$10,500.



Only $248/mth
O.A.C. 7.99% FINANCING 60 MONTHS
not exactly as illustrated

QUALITY PRE-OWNED VEHICLES

97 GMC 1500 4x4 REG CAB PICK-UP SOLD
auto $19,700
97 GMC SAVANA CARGO VAN
3/4 ton, 76,000km, gas $19,500
97 DODGE CARAVAN SOLD
7 pass. van, loaded, 65,000km $15,495
97 CHEV CARGO VAN
3/4 ton, V6 Vortec motor, air $18,950
97 FORD WINDSTAR SOLD
quad seats, fully loaded, 60,0000km $17,995
97 PONTIAC GRAND PRIX
4 dr., auto., loaded, 60,000 km $17,995
97 FORD RANGER SOLD
auto, 4 cyl., 60,000km $11,995
96 FORD AEROSTAR
7 pass. van, air, black $9,495
96 FORD TAURUS LX SOLD
loaded with leather, 60,000km $13,500
96 CHEV. CAVALIER
2 dr., 5 spd., air, 83,000km $9,500
96 CHEV CORSICA SOLD
4 dr., auto, air, 6 cyl. $8,995
96 DODGE STRATUS SOLD
4 dr., loaded with leather $11,995
95 NISSAN ALTIMA
4 dr., white, very clean $10,995
95 CHEV LUMINA APV VAN SOLD
7 pass., 86,000km $13,700
94 JEEP CHEROKEE
4 dr., green, 6 cyl., 4X4, fully loaded $13,995
94 FORD RANGER SOLD
6 cyl., auto., 67,000km ..... SOLD
94 F150 PICK UP
reg. cab, auto., 6 cyl. $9,495
93 CHEV BLAZER SOLD
4 dr., 4X4, loaded, 4.3L motor $13,995
91 CHEV EXT CAB PICK UP
short box, 2 WD, 8 cyl. motor $10,995
91 CHEV CAPRICE CLASSIC SOLD
4 dr., 305 motor, loaded $7,995

FITZGERALD MOTORS LTD.



PAUL

125 Cornwall Centre Rd.
Cornwall
932-4514
~~~~~~~~~~~~~~~~~~~~~~~~~

02 - APARTMENTS FOR RENT

ACE PROPERTY MANAGEMENT 936-1533
"Let us find you a place at no charge!"

APARTMENTS

*521 Carleton, 1 bdrm, apli., basement, $335.+lights
*503A Cumberland, 2 bdrm., upst., pkg., $500. Incl.
*Grand Ave., 1 bdrm. upst., stove/fridge, $400. Incl.
*425 7th E., 1 bdrm., basement, parking, $415. Incl.
*Carleton, 3-1 bdrms., apli, front porch, parking, $360.
*16 Sixth, 1-bdrm. main floor, parking, $350.+
*4th St., 2 bdrm., mn flr. back unit, apli, $425.+
*521 Carleton, 2 bdrm. upst., apli, balcony, $437.+lights
*205 Easton, 2 bdrm., main flr., apli, parking $510. Inc.
*210 14th St., 3 bdrm., lg., apli, park, mn & upst. $595.+
*Marlb. St., Bach bsmt, apli & utilities, $300. Incl.
*7th St. W., Studio, main floor, apli, $360. Incl.
* Anthony, 2 bdrm., duplex, parking, $450.+
*2nd St. W., 2 bdrm., upst., apli, util., $350. Incl.
*2nd St. W., 2 bdrm., mn. fl., apli, util, $535. Incl.
*2nd St. W., 2 bdrm., mn. fl., apli, util., $507 Incl.
*408 Gloucester, upst. 1 bdrm. apli, parking $320 incl.
*503A Cumberland, 2 bdrm, upst., pkg $500 incl.

HOMES

Glen Oak Cres. 3-bdrm bung dining area, pool $750+
7th St. Semi 3-bdrm, yard deck 1200 sq. ft. $800 incl.
208 Meadowvale, 3 bdrm semi, parking, yard, $675+
219 Augustus, 3 bdrm. large semi, parking, $650.+
833 Briarhill, 3 bdrm. single home, deck, yard, $700.+

APT/SECURITY BUILDINGS

RIVERVIEW COURTS
2-bdrm bsmt front $525.00 back $500 incl.
2-bdrm mn fl, front $600.00 bck $575.00 incl.
2-bdrm up flr, front $575.00 back $550.00 incl.
1-bdrm bsmt back $380.00 incl
Appliances & Parking
FREE LAUNDRY & RECONNECTING FEES

84 FENNEL CRESCENT (SECURITY)
Large modern 2 bdrms appliances parking
balcony, laundry facilities $550.00+

805 MARLBOROUGH ST. N. (SECURITY)
Large 1, 2 & studio units $360.00 to $575.00
Utilities, appliances, parking included

425 11th STREET WEST (SECURITY)
Lrg 1 bdrm, appli, util, parking, laundry $475 incl.

REQUIRED IMMEDIATELY
3 bdrms., semi's or single homes for
(6 to 8 month term)

712-B MARLBOROUGH, 1 bdrm upstairs apt, $420/mth, utilities included. 621-A St. Felix, 1 bdrm basement apt, $325/mth, pay own utilities. No pets. References. Call 347-3248.

1 BDRM APT. Available June 1st. 2-1/2 Baldwin. Fridge & stove included. For more info, call 932-0503 or 932-7469.

ONE & TWO BDRM APTS. Centrally located. Available immediately. Fridge & stove. $350. & $375/mth, plus utilities. No dogs. Call 936-6961.

FIVE FAMILY YARD SALE - May 8th, 9am, 5699 Summerstown Road, South of South Branch. Furniture, Fisher Price dollhouse, Woodstove, exercise equipment, Little Tykes tractor.

5 ARTICLES FOR SALE

MEN'S BIKES: Skyline 26" Mountain, 15-spd, $50. Norco hybrid, 12-spd racing bike, $50. Fiori Monza, 12-spd, racing bike, $55. Call 936-1452.

Blowout Specials on Washers & Dryers
PLUS 54" Box Spring & Mattress
GERARD'S USED FURNITURE
936-9300
427 4th St. W.

BABY CRIB, $85. High chair, $40. Change table with bath, $25. Change table that fits on crib, $25. Jolly jumper, $25. Bath ring, $20. 932-3936.

AFFORDABLE HOUSING
1 BEDROOM $486.00
2 BEDROOM $576.00
3 BEDROOM $626.00
4 BEDROOM $676.00
• Spacious Units
•Air Conditioning
•Forced Air Gas Heating
•On Site Maintenance
For more information call:
936-1717
or visit us at
708 12th St. E.
Royal Oaks Housing Co-Operative

Signature Interior Design
Doesn't your home deserve a new spring wardrobe?
Complete Design and Decorating Services
Anne-Marie Brunet
Cornwall, Ontario
613-938-8028
RECEIVE 15% OFF any custom order with this ad. Valid until May 31st

PIANO & BENCH SALE. All pianos 25% off including new black 43" piano. Unfinished oak benches, $125. Al's Piano Shop, 932-1825.

WANTED: LAWN TRACTOR in need of repair. Call 938-3664, after 5pm.

GARDEN FLOWERS, tax free. Open: every Friday, 10am to 8pm. Come browse. Hwy. 2, 3-Line Rd, near railway, in South Glengarry.

SPACIOUS 1 & 2 BDRM APTS. Clean & quiet. Reasonable rents, locker space, parking, coin-operated laundry. References required. Call 931-2633.

EAMERS CORNERS - Large clean 1 bdrm basement apt. Fridge, stove & utilities included. Parking, large yard. Close to bus stop. Avail. June 1st. $470/mth. No pets. 938-8839.

LARGE 3 BDRM. APT.
main floor, basement, clean & quiet
all hook ups, parking, shed,
$550/mth, plus utilities
36 Albert Street
938-8250 or 938-8447

SECURITY BLDG. Apts for rent. Bachelor, $375/mth. 1 bdrm, $425/mth. 2 bdrm, $550/mth. Includes fridge, stove, heat, electricity, parking, laundry room in building. 933-9471.

THREE BDRM APT. Centrally located. 4-pce bath, large basement. $460/mth, plus utilities. Call 936-6961.

1 & 2 BDRM APTS, Ingleside, $410. & $510/mth, includes utilities & cable. 1 & 2 bdrm apts, Riverside Heights near Morrisburg, $445. & $525/mth, incl. utilities. 3 bdrm apt, Williamsburg, $565/mth, incl. utilities. 543-3604.

CEDAR TREES for edges, etc. $2. Bigger trees, $1/ft. Also Spruce trees available. Call 613-938-3253 after 6pm.

FOR SALE: Large fibreglass truck cap for 8 ft. box. $350. Call 936-1521.

HOTPOINT WASHER & Admiral dryer. Like new. Best offer. Call 534-8464.

Poppy's Pawns Plus
Top Prices Paid For Fine China, TV's, VCR's, CD's, Movies, Tools, Antiques, Small Furniture
We Pawn, Buy, Sell & Trade
224 Pitt Street **933-2333**

FIREPLACE SCREEN 25"H x 36"W, sand bag game with 8 pockets like new, small white sink for bathroom, Nintendo with Duck Hunt cassette, Super Mario Bros. like new. New black Paklite featherweight suitcase, 28x17x7 on wheels with accessible handles. 2 bowling shoe bags, 1-green, 1-brown, like new. Call 525-3349.

LIMOGES CHINA. Over 100 pieces. $850. Call 347-3521.

1995 BOMBARDIER SEADOO SPX. Compete w/cover & single Northtrail trailer. Excellent condition. $4,500. or B.O. Call 930-2599, leave message.

McD's AUTO & CARPENTRY SUPPLIES
Sand paper - 9x11 wet or dry, rolls, velcro or PSA stick on discs, air strips, sanding belts, flap wheels, grinding and cut off wheels, spiral bands, fibre disc's, back up pads and more.
FOR COMPETITIVE PRICES CALL TODD McDONALD
938-2740

D. Johnson's Antiques Inc.
~ Antiques Bought & Sold ~
Open 7 days a week 9am-5:00pm
Wade Tea Figurines Wanted
Hwy. 138 Just N. of Cornwall **932-0766**

4 YARD/GARAGE SALES

YARD SALE, Saturday, May 8th, 8am-3pm, 211 Laframboise St. Patio verticals, electric typewriter, encyclopedia & updates, cross-country skis, movie projector, bicycle, lawnchairs & more.

FOR SALE: Winnie the Pooh crib & mattress. Graco rocker bouncer. Snugli. Infant seat. Infant outdoor swing. Call 932-3387, Fridays to Tuesdays after 6pm.

USED RAILROAD TIES, $5. Ideal for landscaping, retaining walls, etc. Also available, switch & bridge ties of various sizes & lengths. Delivery at nominal cost. 613-346-5574.

7 AUCTIONS

WILLIAMSTOWN GREEN THUMB Horticultural Society Annual Plant Auction held at Williamstown Fair Grounds, Saturday, May 15/99 at 10 am. Everyone welcome. For further info, call 931-2829.

ESTATE AUCTION SALE
HOUSEHOLD & TOOLS & GENERATOR
OF THE LATE
SHIRLEY (WALSH) BOCKUS
Santa Cruz (corner of Dickenson & Santa Cruz)
Saturday, May 15th, 10:00 am
Parlour table with rope legs; oval coffee table; dining table sofa's & chairs; two gliders; 31" Quasar TV & stand; Maple corner cupboard; 8 Maple Arrow Back Chairs; mantle clock; new tall pendulum clock; upright piano; Conn organ; antique rod back high chair; desk; magazine table; Sanyo TV; oval mirror dresser; bedroom sets; fridge; stove; washer & dryer; freezer; microwave; bridge set; dishes; small kitchen appliances; MGE Mitsubishi 5,000 elect. start generator (never used); gas weed eater; 14" band saw; workmates; 16' ext. ladder; hose & reel; elect. chain saw; 6" bench grinder; belt sander; hand tools; garden tools; trunk; Noma snow thrower; other misc. articles.
Terms: Cash or Acceptable Cheque ~ Canteen
FLORA GRANT DUMOUCHEL
AUCTION SERVICES
Ingleside, Ontario 613-537-2925
www.theauctionfever.com

REAL ESTATE AUCTION
on site at 221 - 4th St. W., Cornwall
SATURDAY, MAY 22nd
11:00 am SHARP!
TO BE SOLD: Very clean, 4 bedroom home, well insulated, F.A. gas heat and hot water, hardwood flooring up and down, beautiful large sun room, fenced yard 40'x150', paved drive, handy central location. This house has been well maintained and would be ideal for a young family.
It **WILL BE SOLD** subject **ONLY** to a minimum bid of $45,000.
TERMS: $1,000 deposit. Balance due on or before June 30/99.
OPEN HOUSE SAT. MAY 15TH 1-3 PM
"Have Gavel Will Travel"
Realty Broker/Auctioneer
Carson Chisholm Auction Services
St. Andrews West **937-0201**

AUCTION SALE
FULL TRACTOR TRAILER LOAD/OVER 200 LOTS
SATURDAY, MAY 8TH, 1999 AT 10:00AM
Bostitch roof nailer, Kango 850, impact wrench, 30 & 60 lbs. jackhammers, 4" grinders (3) stihl TS350 cement saw miter saws, belt sanders, 12" & 18" chainsaws, (4) electric water pumps, 1/3 HP ceramic saws, 1500 psi pressure washer, 1000 psi pressure washer, (2) 4800 watts heaters, Honda 5000 generator, Honda 6500 generator, 2", 3" & 4" Kabota pumps, (2) 7000 watt elect. heaters, Craftman & Filter Queen vacuums, carpet washers, (4) electric pumps 2 & 3" Brighstraton & Kabota motors & parts, air compressor, compactors, 18" Dustbane flr. polisher, 7 hp. Kubota rototiller, sandblasting kit, grinders, Stihl chain saws, 4 filing cabinets, electric glue guns, 3/8" drill & bits, Hilti jack hammer, Bosch belt sanders, cement floor finishers, sabre saw, 5 ramsets, 36" Kabota compactor, hedge trimmers, 3500 lbs. single axle trailer, battery chargers, (18) Stihl motors, augers, post hole diggers, lawn mowers & trimmers, 20' long H&I beams, 8000 BTU air conditioner
PLUS NUMEROUS OTHER ITEMS

AUCTION SALE
WEDNESDAY, MAY 12TH, 1999 AT 6:30PM
consignments of furniture, glass, appliances, beauty parlour chairs and dryers, ***articles to numerous to mention.***

AUCTION SALE
SUNDAY, MAY 16TH, 1999 AT 10:00AM (ON LOCATION)
Entire contents of the Odds & Ends Shop. Finch, Ont. Antiques, used furniture, appliances. Complete list next week.

Ray Smith Auction Hall
33 Queen St., Crysler, Ont
613-346-5483
Owner/auctioneer not responsible for accidents or losses

ARTICLES WANTED

WANTED
TO BUY OR LEASE
Prime Deer Hunting Area, old fishing lures & glass traps, old duck decoys
938-8839

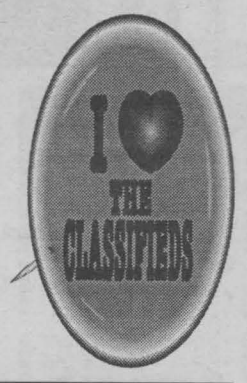

9 FARMERS MARKETS

PINE & CEDAR LUMBER. Cedar trees, all sizes. Hardwood Flooring. Robertson's Sawmill, Martintown. Call 528-4262.

SQUARE HAY BALES, $3/bale. Fence posts, $5/each. Clothesline pole. Call Terry at 346-2458.

CEDAR TREES for hedges. You plant or I plant. Stove wood and posts. Call 537-2681, after 8pm.

12 NURSERIES

IT'S BLOOMIN LANDSCAPE MAGIC. Opening May 7th. Miniature Sunflowers. Hanging baskets, $5. Flats, $2. Perennials & herbs, 3 for $3. Vines, Patio pots. No job too small. Also, relay interlocking brick. Long Sault, Lion Motel, keep right, fuschia signs Post Rd. E & W Muir.

13 AUTOS FOR SALE

VEHICLE FOR SALE. No established credit. On a pension. Limited income. Bankrupt. Starting a new business. We can help with our in-house leasing. You choose the vehicle from one of our extensive inventory. Call Car-o-line Auto's, 613-448-2488.

Amyot
Auto Sales and Limousine Service
1930 Pitt Street, (Corner of Pitt & Tollgate)
Cornwall, Ontario K6J 5H3
Hubert Amyot Phone **933-LIMO**

GOOD PAINT JOBS - 20 years in business in Cornwall, $300. & up. Bodywork extra. Free estimates. Call anytime, 933-5285.

18 BUSINESS OPPOR.

WELL ESTABLISHED Beauty Salon for sale. Reasonable rent. Owner willing to stay on & rent chair. Call 933-2627 or evenings 931-0902.

EARN INCOME from your home telephone, internet, E-commerce, paging. Start your own telecommunications business, part-time/full-time. New international company. Be first in your area. 931-1299.

Don't Pass Up This Opportunity
Large telecommunications co. looking for Reps in this area. Must be a motivated, self-starter looking for fun and money! Enjoy working with others and being your own boss. Full or part-time. Finally get rewards that match your efforts.
Call today for more information.
936-8632
EXCEL

VENDING MACHINE COMPANY set-up & in full operation in Cornwall, part-time, no selling, just restock 6-machines. Takes less than 1-hour daily. Asking $8,500. 932-1754.

HOW TO START home-based mailorder business. Free information, bonus report. Contact Pat Long, R.R.1, 4th Line Road, Bainsville, ON. K0C 1E0.

20 EMPLOYMENT WANTED

LOOKING FOR EMPLOYMENT doing clerical work from home equipped with basic office equipment, computer, printer & fax or full time, part time permanent employment at your office. Cornwall & surrounding area. 937-3349, Tracy, 8:30am-5pm weekdays.

21 HELP WANTED

EXPERIENCED CRATER - full time, to work in busy crating area, preparing household & commercial shipments for overseas shipping. Apply in person to: Boyd Moving, 767 Belfast Road, or fax to 244-6774, Ottawa.

AZ/DZ DRIVERS - Experienced household goods drivers. Steady work and benefit package available. Must have clear driver abstract and ability to be security cleared. Apply in person to: Boyd Moving, UVL Agent, 767 Belfast Road, or fax to 244-6774, Ottawa.

WANTED
OWNER OPERATORS
with straight trucks and cargo vans
TST EXPEDITED SERVICES
is a leader in the emergency freight business
WE OFFER:
- $500 sign on bonus
- industry leading rates
- insurance coverage/ benefits
- passenger authorization & assistance in obtaining a suitable vehicle
- bi-weekly direct deposit
"Fleet owners welcome"
Please contact recruiting between 9 am & 5 pm
1-800-265-5022

WE ARE LOOKING FOR key people to expand our Financial Services business in this area. Experience not necessary. We will train. For an interview, call Micheline Lalonde, 931-3124.

ELECTRICIANS & APPRENTICES for hire. Call 905-738-5926.

EARN $200.,$300.,$500. or more per week, assembling product in the comfort of your own home. Send self-addressed stamped enveloppe to: O.P.H., 6-2400 Dundas St. West, Suite 541, Ref. 671, Mississauga, Ont. L5K 2R8.

SALESPEOPLE - Dynamic new corporation requires commissioned salespeople for Cornwall and Eastern Ontario, previous sales experience essential, must have vehicle. Send resume to: Suite 318, 7-841 Sydney St. Cornwall, Ont. K6H 3J7.

23 HOME SERVICES

J.R. RESTORATION, Roofing, chimneys/repairs, brickwork, foundation repairs, framing, door & windows, ceramic tiling, carpentry, siding, painting. For all your renovation needs. Call J.R. 613-938-7742.

CITY FARMERS. Garden tilling. Call 932-6330, ask for Raymond or leave message.

CARPETS & UPHOLSTERY CLEANING. Shampooing, 1-room, $25. 2-rooms, $40. 3-rooms, $55. Steps, $2. ea. Chair, $10. Loveseat, $12. Sofa, $15. Dry cleaning available. Call Cecile, 933-7259, 6pm-7:30pm.

MIKE'S TREE PRUNING, cutting & removal, general yard work & cleaning, will roll lawn with 1-ton roller. Eavestrough, chimney cleaning & repair. Free estimates. Firewood for sale. Call Mike 931-1251.

ATTENTION HOME OWNERS - When you trim your cedar hedges, don't throw them in the garbage. Call me. I recycle them. Cedar only. 613-796-0720.

ROBERT THE PERFECT HANDYMAN - Your renovation, building & addition needs. We do it all. Free estimates. Work guaranteed. Roofing, siding, drywall, decks, sheds, garages, etc. Call 525-2197.

HANDYMAN - Interior painting. Lawn cutting. Tree trimming. Hedge trimming. Rototilling. Snow removal. Odd jobs. Call Kirby, 938-5444.

ROTOTILLING - Have your garden ready. Best job in town. Call 528-4048, ask for Maurice or leave message.

JSB LAWNS - Grass cutting. Trimming. Lawn rolling. Residential. Seasonal rates. Fully insured. Ask for Denis, 346-2495.

GARDEN TILLING - Need your garden tilled? For free estimate, call 931-1021 or 931-2086.

HANDI LADIES WORK FOR YOU. Handy Ladies are here for you to do the things you don't have time to do. Heavy-duty cleaning, walls, floors, ceilings, windows in/out and more. S.D.& G. area. Call 936-9362 or 936-9150. Save it.

RILEY'S PAINTING. Drywall & ceiling repairs, water damage, wallpapering & odd jobs. Light truck available. 20 yrs experience. Reasonable rates. Call after 6 p.m., Residence, 938-8839. Pager#930-8851.

ERNIE'S CLEAN-UP SERVICE. Cedar hedge trimming, fencing, roofing, painting, snow blowing, yards, basements, lawn cutting, tree cutting. 938-1684.

24 BABYSITTING

BABYSITTER/CAREGIVER in Eamers Corners area. Reasonable rates. Organized activities, nutritious meals. Call Renelle, 938-8033 after 9am.

26 BOATS/ MOTORS

FOR SALE: Boat C/W trailer - Tempest cuddy seats six. Inboard engine, OMC outdrive rebuilt 8 hrs, depth finder, pump out head, outriggers, ski's, kneeboard. $9,000. Call 936-1315.

WANTED: SAILS for 22 ft. sailboat, in good condition. Call 938-1029 after 5:30pm.

We Buy Merc Cruiser Engines and Mercury Outboard parts
also **- large selection of used parts in stock**
MAC'S MARINA
347-2788

14 FT. PETERBOROUGH fibreglass 35 h.p. boat. Windshield, 4-seat, electric start. $695. Call after 5pm, 527-5135.

28 TRAILERS/ CAMPERS

1971 TERRY TRAILER, 24-ft. Decent shape. Sleeps 6, fridge, stove, furnace, shower/bathroom. Asking $2,000. Call 933-2157.

FOR SALE: 1972 SPRITE 400 Trailer, 12 ft. Sleeps 4. Newly upholstered, sink, cupboards, 3-burner stove, refrigerator. As is. Best offer. Call 346-5465.

to place your ad call 933-0015

SEASONAL CAMPSITE
on St. Lawrence River at Morrisburg, Ont.
- Watch the big ships go by
- Quiet adult camp for 32 years
- Trailor rentals available on site
1-800-570-3077

Century 21

SHIELD REALTY LTD.

465 PITT STREET
938-2121 933-5154

Proud Sponsor of AIR MILES



HENRIETTA DUVALL
Sales Rep. 537-2638



JOHN ABRAHAM
Sales Rep. 938-0215



ORVAL BROWNELL
Assoc. Broker 932-7061

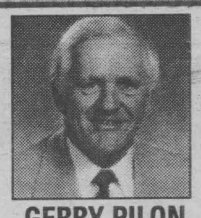

GERRY PILON
Sales Rep. 931-3555



JUDI AUGER
Sales Rep. 931-3293

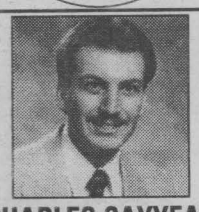

CHARLES SAYYEAU
Sales Rep. 933-1558



MICHAEL VANDER MEER
Assoc. Broker 938-2121

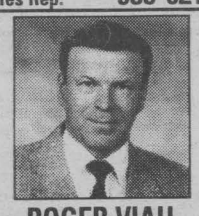

ROGER VIAU
Sales Rep. 932-1325



GINETTE CAMPBELL
Sales Rep. 932-1609



MONIQUE WILLIAMS
Sales Rep. 932-7196



DIANE BENOIT
Sales Rep. 930-4880



TODD THOMPSON
Sales Rep. 937-0292



SHERRY McCULLOUGH
Sales Rep. 937-0891



ERIC PEDERSEN
Broker 938-9690



JACK ROY
Sales Rep. 931-1290

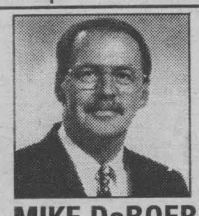

MIKE DeBOER
Broker 938-7802

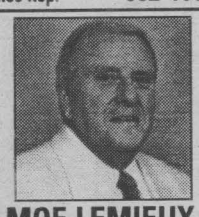

MOE LEMIEUX
Sales Rep. 932-9386



$79,900
(A-MLS 0691) Large 3+ bdrm. home with separate access to bsmt. with kit. & bath. Lot 50x125 with a det/garage
HENRIETTA DUVALL 537-2638



SPACIOUS $114,500
(A-MLS 0794) Spotless4 bdrm. home w/main flr. family rm, oak kit. cabinets w/blt in appliances. Covered wrap-around verandah
HENRIETTA DUVALL 537-2638



REDUCED...$64,900
(A-MLS 0734) 3 bdrm., 50'x100' lot, gas heat, Low-E windows, move-in condition
JOHN ABRAHAM 938-0215



REDUCED ... $74,900
(A-MLS 0733) Family home with formal dining room, features hdwd. flrs, patio doors, recently painted interior, quick possession
JOHN ABRAHAM 938-0215



21, 21A, 23, 25 7th ST. EAST $109,000
(A-MLS 0605)
2-2 bdrm & 2-3 bdrm units
ORVAL BROWNELL 932-7061



319 AMELIA $115,000
(A-MLS 0767) Many extras
Call for details
ORVAL BROWNELL 932-7061



SUMMERSTOWN $199,000
(J-MLS 0418) Exec home, over 2300 sq. ft., 2-car garage, formal dining rm., extra large master bedroom
GERRY PILON 931-3555

BUSINESS OPPORTUNITY

(A-MLS 0234) Montreal Road, well-established confectionary with a very good volume. Ideal family business
GERRY PILON 931-3555



223-225 PRINCE ARTHUR $69,900
(A-MLS 0782) 2 bdrm. dbl. tenement in excellent condition with garage
GERRY PILON 931-3555

INVESTORS

(A-MLS 0781) 38 Unit Modern Apartment Building in central location showing very good revenue
GERRY PILON 931-3555

NEW LISTING
WATERFRONT LOT $12,000
GLEN WALTER

(J-MLS 0797) Great location with municipal water & sewer
GERRY PILON 931-3555

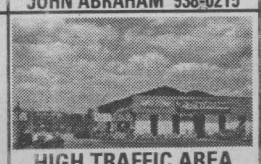

HIGH TRAFFIC AREA
(A-MLS 0513) Retail & warehouse space. Includes 2 offices, utility area, fenced yard, 135' storage shed, plenty of parking & 3 acres
JUDI AUGER 931-3293



BRAND NEW!
(A-MLS 0769) 3 bdrms., 2 bathrms., bright. Spacious semi with rough-in for bath in bsmt. Buy now & have it your way! $88,900
JUDI AUGER 931-3293



TRIM & TIDY
(A-MLS 0692) Super bungalow in prime location. Central air, central vac, oak Kit., gas heat, fin bsmt
JUDI AUGER 931-3293



1121 McCONNELL
(A-MLS 0741) Spotless, updated, 3 bdrm with pool, fenced yard, fin bsmt.
JUDI AUGER 931-3293



FORE!
(J-MLS 0746) Minutes from golf course, this 4-level split offers inground pool, view of river & much more
JUDI AUGER 931-3293



DUPLEX FOR $35,000
(A-MLS 0792) Rent one & live in other. Call Judi for details (need down-payment)
JUDI AUGER 931-3293



1220 HENRY $88,000
(A-MLS 0764) 6 bdrms., dbl. drive, large garage, central air
A MUST SEE!
CHARLES SAYYEAU 933-1558



NEWINGTON $66,500
(O-MLS 0508) large lot. Updated windows & doors, propane forced air, C/A
CHARLES SAYYEAU 933-1558



37-A LEFEBVRE $79,900
(A-MLS 0528) Duplex, good income property; full lot, dbl. paved parking, garage
CHARLES SAYYEAU 933-1558



$109,900
(A-MLS 0744) 3+1 bdrm bung. with att. garage in good res. neighbourhood, fenced yard with deck and pool
MIKE VANDERMEER 938-2121



LONG SAULT $92,900
(M-MLS 0556) Raised bung., att. garage, rec rm. with wdstv., patio doors to wrap around deck & more
MIKE VANDERMEER 938-2121



HOSPITAL AREA $77,900
(A-MLS 0595) 2 bdrm. bung., hdwd. floors, many renovations, fireplace in living room
MIKE VANDERMEER 938-2121



SIDE BY SIDE $49,900
(A-MLS 0601) 2-2 bdrm. units. Good West End location. Priced to Sell
MIKE VANDERMEER 938-2121

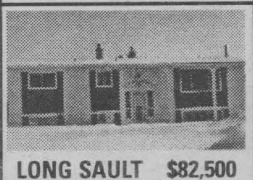

LONG SAULT $82,500
(M-MLS 0694) 3 bdrm bung., rec rm w/frpl & bar, great location, great price
MIKE VANDERMEER 938-2121



COUNTRY $86,900
(L-MLS 0697) 5 yr. old 3 bdrm. bung., R-2000 Certified, between Finch & Avonmore
MIKE VANDERMEER 938-2121

HAY ROAD $109,900
(J-MLS 0582) Spacious 3 bdrm. bung. with att. garage, great southern view from deck, quick 401 access
MIKE VANDERMEER 938-2121

NEWINGTON $29,900
(O-MLS 0774) 3 bdrm starter home, main flr. renovated, many features
MIKE VANDERMEER 938-2121

CORNWALL $56,900
(A-MLS 0789) 2 bdrm home on quiet street in West end
MIKE VANDERMEER 938-2121

(A-MLS 0788) **776 BRIARHILL, $76,900,**
3 bdrm. semi, gas heating,
(A-MLS 0796) **124 NORTHWOODS CR., $79,900,**
3 bdrm semi in quiet area.
(J-MLS 0522) **PURCELL RD., $114,000**
18 acres of vacant land.
(O-MLS 0592) **53 VIN VISTA, $234,500**
executive waterfont property.
(J-MLS 0554), **#18411 ISLAND ROAD, $105,000**
2-storey home, large lot,
ROGER VIAU 932-1325

COMMERCIAL BUILDING WITH LOT
(O-MLS 0703) A real must to see! Priced to sell at **$39,900**
GINETTE CAMPBELL 932-1609

328-330 PRINCE ARTHUR $74,000
(A-MLS 0307) Come view this immaculately clean dbl. tenement with excellent income. Why pay rent when you can own
GINETTE CAMPBELL 932-1609

KRAFT ROAD REDUCED $24,900

(J-MLS 0446) 23 acres, building, lot, only min. from Cornwall; excellent mixed bush; 770' of frontage
GINETTE CAMPBELL 932-1609

GREEN VALLEY NEW PRICE...$66,500
(G-MLS 0664) 1.5 ac. extensively renovated bung., beautiful setting. Start the summer off by moving to the country
MONIQUE WILLIAMS 932-7196

MINUTES FROM CORNWALL $158,800
(J-MLS 0705) Hilltop setting. 1800 sq. ft. Total living space. A pleasure to show!
MONIQUE WILLIAMS 932-7196

EXCELLENT DUPLEX $69,500
(A-MLS 0659) Quiet residential neighbourhood, 2 bdrms. per unit, dbl. paved drive
MONIQUE WILLIAMS 932-7196

LANCASTER AREA
(G-MLS 0682) Move in by summer! Unique home, water access, loaded with extras
MONIQUE WILLIAMS 932-7196

$92,900
(A-MLS 0757) 3 bdrm., open-concept, raised bung., with oak cabinets, deck & above ground pool
MONIQUE WILLIAMS 932-7196

GREAT STARTER HOME 31 SMITH $49,900
(A-MLS 0661)
Owner wants action!
DIANE BENOIT 930-4880

$83,000
(A-MLS 0688) If you're looking for a great location, move in condition, this 1-1/2 storey, 3 bdrm., large lot, could be yours for the summer
DIANE BENOIT 930-4880

$134,900
(A-MLS 0785) Enjoy this large brick bung. with main flr. family rm overlooking the inground pool. Don't miss out, call for a private viewing
DIANE BENOIT 930-4880

INGLESIDE $99,900
(O-MLS 0798) 1386 sq. ft. all brick bung., with att. garage, 3+2 bdrms.
TODD THOMPSON 937-0292 Res.

ATTENTION BUILDERS! LOCHIEL ST. $159,000

(A-MLS 0487) 4 acres of development land. Draft plan for 15 lots
TODD THOMPSON 937-0292 Res.

WELL ESTABLISHED TOWING COMPANY $189,000
(A-MLS 0648) Includes land, building, trucks & more
TODD THOMPSON 937-0292 Res.

FOR LEASE 621 PITT ST.
(A-MLS 0710) 2800 sq. ft., Commercial Property, Available Mid-May
TODD THOMPSON 937-0292 Res.

TRIPLEX $98,500
(A-MLS 0791) $18,000 gross, shows good, invest in your future
TODD THOMPSON 938-0640

22A, B SEVENTH ST. $59,900
(A-MLS 0790) Excellent 2-2 bdrm side by side duplex. All renovated
TODD THOMPSON 938-0640

PRESTIGIOUS EAST END SUBDIVISION $124,900
(A-MLS 0775) 3+2 bdrms., 2 baths, fin. rec room, C/A, close to park, shopping, churches, bus route
SHERRY McCULLOUGH 937-0891

BETTER THAN NEW! 350-#17382 HEADLINE RD. $119,900
(A-MLS 0753) Room for anything ... kids, garden, pets. Many recent updates, 3+1 bdrms, FAG heat, C/A, att. garage 20x30.
SHERRY McCULLOUGH 937-0891

9/100 FENNELL CR.
(A-MLS 0740) Invest, invest, move in & rest. Let your tenant pay the mtg. Clean, well-decorated, 3 bdrms. in main unit, 2 bdrms upstairs unit.
"Bonus" dbl det. garage
SHERRY McCULLOUGH 937-0891

27 BALDWIN $81,900
(A-MLS 0717) This home won't be on the market long! Spacious 4 bdrm, 2 baths, oodles of charm throughout
SHERRY McCULLOUGH 937-0891

1st TIME TAKE NOTE! 29 DUNBAR $79,900
(A-MLS 0730) 3 bdrm., 1-1/2 storey, FAO, C/A, update kit., gleaming hdwd flrs., det. garage
SHERRY McCULLOUGH 937-0891

1501 CHURCHILL ST. $78,900
(A-MLS 0788) 3+1 bdrm. bung., fin. rec rm., new gas furnace, close to schools, park, shopping & church
SHERRY McCULLOUGH 937-0891

116 6th St. E.
(A-MLS 0644) Central location, fenced yard 50x133, wdstve, main flr. laundry rm., monthly mtg payments $310
ERIC PEDERSEN 938-9690

22 4th ST. E. NEW PRICE...$46,900
(A-MLS 0519) 3 bdrm sgl. family home, hdwd flrs., central location
ERIC PEDERSEN 938-9690

GREAT BUSINESS LOCATION $110,000
(J-MLS 0637) Zoned Hwy. Commercial. Located on Hwy. #2, east of Glen Walter, 2 buildings, lot 300x636
ERIC PEDERSEN 938-9690

CLOSE TO THE BORDER $67,500
(G-MLS 0463) Spotless bung., large lot with access to river, oil heat
ERIC PEDERSEN 938-9690

SUMMERSTOWN $83,900
(J-MLS 0649) Bung. with access to river, hdwd flrs., modern Kit., frpl, new septic system
ERIC PEDERSEN 938-9690

EAST OF CITY $198,900
(J-MLS 0184) Lovely 2400 sq. ft. home overlooking river. Extra river-front lot, many extras.
ERIC PEDERSEN 938-9690

319 SUSAN NEW PRICE ... $79,900
(A-MLS 0628) bung. on 58x130 lot, quiet location, rec rm., gas frpl
ERIC PEDERSEN 938-9690

ST. ANDREW'S ROAD $83,500
(M-MLS 0520) Bung., fully renovated, 2 full baths on main flr., work garage 20x34
ERIC PEDERSEN 938-9690

521 BEDFORD $51,900
(A-MLS 0776) Spotless 2 bdrm. bung., modern windows, re-wired, C/A
ERIC PEDERSEN 938-9690

SUMMERSTOWN WATERFRONT $104,000
(J-MLS 0727) 1-1/2 storey, Hwy 2 plus water lot with 2-stall boathouse
JACK ROY 931-1290

MAINTENANCE-FREE $71,900
(A-MLS 0696) Large 2-storey in Centretown. Many recent updates, oak Kit., patio doors off dining rm, spacious rooms
JACK ROY 931-1290

DUPLEX
(A-MLS 0645) Excellent starter home, central location, across from children's park, many update, tenant would help pay off mortgage
JACK ROY 931-1290

426-1/2 11th ST. REDUCED ... $66,900
(A-MLS 0635) Good clean semi close to quiet downtown area. Possible in-law suite, main fl family rm., open concept, many updates
JACK ROY 931-1290

BUSINESS OPPORTUNITIES

(F-MLS 0793) Dairy operation, purebred herd, lock stock & quota, extra nice operation
(G-MLS 0565)Golf course, fully equipped, executive owner's accommodation, further information to qualified inquiries
MIKE DeBOER 938-7802

ST. ANDREW'S WEST $129,900
(M-MLS 0704) Century home, modern Kit., rec flooring, good out-buildings, 100 AC or could be purchased with less acreage
MIKE DeBOER 938-7802

BEDFORD & FIRST ONLY $99,000
(A-MLS 0593) 7-Unit Building, handyman special!
Vendor says, "Bring an Offer
MIKE DeBOER 938-7802

EASY TO AFFORD 1017 ADOLPHUS $86,900
(A-MLS 0619) Raised bung. with full in-law suite, lower level w/separate entrance, all windows recently replaced, eff. gas heat
MIKE DeBOER 938-7802

1115-1117 GRAND AVE. $81,900
(A-MLS 0729) Well-maintained duplex, good location, some rec updates, 2x100 amps, dbl. paved driveway
MOE LEMIEUX 932-9386

1727 BRANCH $87,000
(A-MLS 0742) 2-storey w/over 1100 sq. ft., 3+2 bdrms., 2 baths, some rec. carpets, cushion floor, patio deck, good location
MOE LEMIEUX 932-9386

2012 PITT $99,500
(A-MLS 0493) 2-storey home w/1500 sq. ft. recent sunroom w/gas stove. Nice huge lot 107'x803'. Possibility of severance
MOE LEMIEUX 932-9386

HELP WANTED

FAMILY COUNSELLING CENTRE OF CORNWALL & UNITED COUNTIES

The Family Counselling Centre Of Cornwall & United Counties is looking to fill the position of full-time **Adult Protection Service Worker** within their Community Integration Services Program.

Qualifications:
- degree/diploma in Social Services field
- experience working with Adults with Developmental Handicaps preferred
- self-motivated, able to work minimal supervision
- knowledge of case management, excellent time management skills and organizational skills
- provide transportation suitable for transporting clients
- bilingualism would be an asset, oral and written

Responsibilities:
- provide support for clients living in the community or preparing to live in the community
- develop or solicit assessment of client needs, act as a liaison between client and appropriate agencies
- advocate on behalf of clients regarding, services, rights, finances, etc...
- maintain detailed and concise case management files

Only candidates meeting the above mentioned criteria will be contacted. Please send your resume no later than May 15, 1999 to:

THE FAMILY COUNSELLING CENTRE OF CORNWALL & UNITED COUNTIES
Community Integration Services Program
Supervisor, Ms. Chantal Prieur
330 Montreal Road, P.O. Box 305, Cornwall, ON
K6H 5T1

Classified Advertising DELIVERS

CAMPSITES

CAMPING - LANCASTER PARK Outdoor Resort. Family camping. Situated between Lake St. Francis & Hwy.401, 2 miles east on South Service Rd, from Lancaster overpass 401 Exit 814. Tel: 1-613-347-3452. Beach, docks, restaurant, licensed Pioneer Hall, patio, video room, volley ball, basket ball & shuffle board courts. Available for New Seasoners. 7-water, electric & sewer lots. 16-water & electric lots. Also available, many water & electric lots for daily & weekend & holiday camping. No dogs allowed.

34 HOUSES FOR RENT

3 BDRM HOUSE. Central air, fenced yard. Central location. No pets. $600/mth. Call 933-0774.

SAVE MONEY NOW!
Refinances, purchases and debt consolidations.
Pay off high interest loans & credit cards.
5 Year Mortgage • 5.95%
UPPER CANADA MORTGAGE
930-2592

ST. RAPHAELS AREA, Ruins. 2 bdrm 2-storey with finished basement. First & last required. References. $550/mth, plus utilities. Call 525-2307.

35 HOUSES FOR SALE

2 BDRM MOBILE HOME, Morrisburg, w/porch. All redone inside, no dark panelling, carpeted, washer, dryer, fridge, stove, 2 air conditioners, all ceiling fixtures & curtains, plus patio & shed. $25,000. 543-2178.

PRIVATE SALE - 3 bdrm townhouse. Living, dining, kitchen area, 1-1/2 bath, garage, fenced yard, freshly painted, new carpets. Super clean. Priced to sell. 933-4393.

38 OFFICES/ STORES BLDGS.

OFFICE OR STORE SPACE available for rent immediately. 300 sq.ft. $350/mth. 200 Montreal Rd. Call 932-0503 or 932-7469.

STORE FOR RENT - approx. 1,000 sq.ft. Currently being used as Travel Agency. Excellent location. Reasonable rates. Call 528-4030.

40 SUMMER PROPERTIES

WANTED: COTTAGE to rent on water, August or September. Long Sault area. Call 538-2938, leave message.

41INCOME PROPERTIES

ROSS STREET. Newer 4-unit apt bldg. Good income! Large 2 bdrm units. Price reduced to sell! For details, call Latreille Real Estate Inc. 938-3800.

42 LOTS/ LAND

APPROVED BUILDING LOT for sale. 2.76 acres on Hwy. #2, 1 mile west of Ingleside. Nice view of the St. Lawrence River. Asking $18,000. or best offer. Call Gilles for more details at 938-7071, leave message.

LARGE RESIDENTIAL building lot. Frontage 91', depth 177'. Located in Washington, D.C. area. Phone 938-8301.

45 SHARED ACCOMMODATIONS

WANTED: WORKING person to share a 2 bdrm apt on Caswell Cres. at $300/mth, utilities included. Call 933-6131.

49 COMING EVENTS

PARTY TIME MOBILE HOT TUBS. Make your party a memorable one. 7-person trailered spa ready to go. Book early & receive discount specials. You won't believe our prices. Call Danielle, 936-0652 or Ray 938-1962.

YOU ARE INVITED TO: Noble & Elaine Villeneuve Rally & Dance, Friday, May 14/99, 8:30 pm. Matilda Recreation Centre, Dixon's Corners. Featuring Local Bands - The Gal Pals & O.C. Central. Light lunch. Admission $5.

50 MOTORCYCLES

1985 HONDA SHADOW, 750 cc. Mint. 19 k's. Shaft drive, liquid cooled, overdrive, windshield & cover. $2,650. safetied. Call 937-0310.

1983 HONDA GOLDWING, Interstate, 1100 cc. Mint condition. Lots of chrome. Only 53,000 km. Safetied, $4,500. Call 938-1029.

57 DJ'S

POWER SOURCE DJ's. Part of the professional group of D.J.'s. Specializing in stags, weddings & any other special occasions. Karaoke & lights available. Don't take a chance. Deal with the professionals. Book early your wedding & stag $100. off. Call Ray 938-1962 or Rod 936-0652.

D.J. STEVE, a member of The Wedding Specialist Group. For all your wedding & party needs. Great tunes at a great price. 937-3499.

QUARTER TON'O'FUN D.J.'s. Music for all occasions. Over 20 years experience. Reasonable rates. We are the Music Heavyweights. Andre: 938-6252.

RING UP PROFITS WITH THE CLASSIFIEDS

BUSINESS CARD DIRECTORY

NIXON EXCAVATING LTD.
"Home of the Perfect Soil"
Power Sweeping
Lawn Rolling • Landscaping
• Grass & Weed Cutting
• Backhoe • Dozer • Truck Rental
• Fill • Sand • Gravel
Reasonable Rates 933-4019

Need a good used car?
- any make
- any model
- any year
Then call **Roger Terriah** at
Notman MOTOR SALES LTD.
Morrisburg (613) 543-4416 or 936-3127

A Better World
Carpet & Furniture Cleaning
The Earth is our home, Let's Keep it Clean
- Carpet Cleaning
- Janitorial Services
- Floor Maintenance
- Fire/Flood Restoration
- Home Improvements

Family Business Serving Cornwall & Area Since 1987
938-8888

ADDITIONS & SUNROOMS
Attention Home Owners
From a deck, garage or finished basement, to OUR SPECIALITY-ADDITIONS AND SUNROOMS
We Provide A Free Estimate
Call Rick Now At
932-5565
Richard Brosseau
MENARD BROS. & ASSOCIATES LTD.
1100 Marleau Ave.
Awarded #1 Across Ontario for quality & service!

Wayne's Tree & Aerial Service
• Tree Cutting & Trimming
• 50 ft. Bucket Truck Available
Backhoe and Trucking Services
Fully Insured
Free Estimates 937-4817

The House Doctor
• Your Dream Home • Roofing • Drywall
• Siding • Sundecks • Rec. Rooms & Additions
• Doors & Windows • Kitchen & Bathroom
• Cabinets • Painting • Fences
Free Estimates • Written Guarantees
THE HOUSE DOCTOR
Rock Pineault
Construction & Renovations
24 Hour Service
930-0387 Cell.: 360-3138

SMOKERS
We Remove Cigarette Smoke & Odors From:
• Plaster Ceilings • Walls
• Delicate Wall Coverings
• Blinds, Chandeliers
• Acoustic Tiles
"Our Business is Looking Up"
SAVE $$$$ *Free Estimates*
EnviroClean Ceilings & Walls
Call Now 937-0023

DAVID BEITZ & ASSOCIATES INC.
Asphalt Shingles • Roof Repairs
Low Slope • Senior Citizen Discount
10 Year Workmanship
• FREE ESTIMATES •
Local: 930-4886
Toll Free: 1-887-930-4886

WELL DRILLING
SINCE 1956
ROY'S
Energy Efficient Heating & Cooling
Water Heat Pumps
Pools & Spas
410 Seventh St. W.
Cornwall 933-0411

YOU COULD BE ADVERTISING RIGHT HERE!! CALL 933-0014 TO PLACE YOUR AD!

D&D TREE SERVICE
• Treecutting • Pruning • Trimming
• Stump Grinding & Removal
• Shredding • Clearing • Backhoe & Trucking
Service • Septic Installation & Repairs •
Water & Sewer Installations & Repairs •
Bulldozers & Hoe Ram & Shovels
FREE ESTIMATES - FULLY INSURED
932-8238 Fax: 932-6669

Relax and enjoy the day
WE CAN HELP
Lawn cutting, trimming and odd jobs (reasonable rates)
Please Call Greg
932-8465

WHY RAKE? *Have Your Lawn De-Thatched*
Lawn Rolling & Aerating
• Grass Cutting • Lawn Maintenance
R. S. & SON ENTERPRISE
Bus: 930-9622 Res: 937-3070

JM MASONRY
20 yrs. experience
April Special
40% OFF
CHIMNEY CLEANING
Marc Rivette
938-0018

Shadows Photo Studio & Gallery
Wedding • Portraits • Commercial
Custom Laminating
Aubrey Johnson Photographic Artist
812 Pitt St., Unit 29, Cornwall
Tel.: 936-9456 Fax: 347-7360

YVAN'S
Residential Maintenance
Appliance & Home Repairs, Electrical and Plumbing Needs, and Carpentry Work
"No Job Is Too Small"
Serving Cornwall & Surrounding Area
Tel: (613) 534-8101

BRENT WALKER
REPAIR SERVICES
• *Heating* • *Cooling*
• *Ventilation*
• *Refrigeration*
"S.D. & G.'s only Service & Maintenance Specialists"
Tel/Fax: (613) 528-4038
Cel: (613) 936-4110

Class "A" Mechanic
CORNWALL SPRING
Class "A" Mechanic
SUSPENSION & TRUCK MAINTENANCE
TRUCKS, PICK-UPS, CARS, TRAILERS
NEW & USED TIRES
24 Hour Road Service & Welding
Tel: (613) 932-7977 Cell: 937-7724
1120 Headline Road East

D&D CONSTRUCTION
• New Homes • Additions
• Complete Roofing • Installation Repair
• Renovations • Snow Removal
• Demolition • Foundation Repairs
• Complete Concrete Work
Fully Insured - Free Estimates
932-8238

Larry Lalonde Painting
Providing Quality Service Since 1978
• Residential
• Commercial
• Interior
• Exterior
FREE ESTIMATES
Cornwall, ON 936-9047

For All Your Antenna Needs.
Prop: Rick Cornett
Rick's Electronics
734 Guy Street, Cornwall
932-8842

Roger's
APPLIANCE REPAIRS
Major appliances only
Serviced in your home
Tues. - Fri. 6pm - 9pm
Sat. - Mon. 10 am - 5 pm
10% OFF Parts
Call for rates
932-8947

FIXIT
DAVID ASHCROFT
HOME MAINTENANCE
SPECIALISTS
ADDITIONS, RENOVATIONS & RESTORATIONS, KITCHENS, BATHROOMS
Plumbing ♦ Carpentry ♦ Electrical ♦ Ceramic Tiles ♦ Drywall
Window/Door Replacements ♦ Roofing ♦ Ventilation
FREE ESTIMATES
(613) 931-3269

Glengarry Refinishing Ltd.
• Fumiture refinishing of all types
• Flood & fire damage home restoration
• Insurance claims
Fully Insured
pager: 930-8412
after 5 pm: 347-2637

YOU COULD BE ADVERTISING YOUR BUSINESS HERE ...
CALL RICK SHAVER at 933-0014

Labrador
SPRING & DISTILLED WATER & ACCESSORIES
FREE DELIVERY *Serving Cornwall & S.D. & G.*
931-2234

VisionTech Productions
3D Animations • Graphics
Photography • Video Productions
Passport/ ID Photos • Overseas
Video System Conversion
Picture Framing • Lamination
Commercial, Industrial, Training & Weddings
311 PITT ST. CORNWALL
932-2341

Robb's Total Lawn Care
• Lawn Cutting and Trimming
Yard Clean-Up & Lawn Rolling • Fertilizing
Residential ~ Commercial
Fully Insured
Robin Collette - Owner
(613) 933-2373 Pager: 937-5817

DAY CAMP

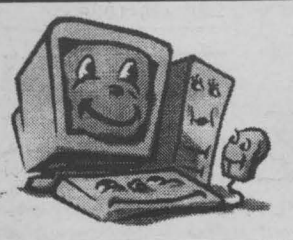

SUMMER COMPUTER DAY CAMP

A day camp providing supervised learning
- **July and August**
- **One week sessions @ $100 + GST**
- **Ages 8-11 and 12-15**

CALL FOR A BROCHURE

Alexandria 525-1700
Brockville 342-1127 or 1-877-658-3039 (toll free)
Cornwall 937-0120 or 1-877-TRLEGER (toll free)
Morrisburg 543-2375
Winchester 774-0222

UPPER CANADA District School Board

T.R. LEGER SCHOOL
of Continuing Education, Adult & Alternative Studies

IN MEMORIAM



85 PERSONALS

PREGNANT? ALONE? Did you know that adoption has changed? For more information about a loving couple hoping to adopt, please call 1-888-699-0925.

DO THE PEOPLE IN 1-800 number dating services sound to good to be true? They usually are. Misty River Introductions will match you with people who actually are what they say they are. Meet quality, employed, interesting, attractive men and women 20 to 80. Cornwall's traditional matchmaker. 613-257-3531.

90 IN MEMORIAM

LET US TAKE A MOMENT on Sunday to remember all the Moms who have passed away and all the special memories they have left us with. May their souls rest in peace and perpetual light shine on them. Happy Mother's Day.

WOODS - In loving memory of a wonderful Mom, Rita, who passed away February 2, 1998. Between a mother and a daughter, there is a special loving tie that binds them to each other, as the days and years go by. A very close relationship, that not like any other, which makes a daughter proud and glad to say, yes, she was my Mother. Always remembered and deeply missed by your daughter Janie.

LALONDE, LAURENZA - In loving memory of a dear mother who passed away on February 20, 1987. Today recalls sad memories of a dear mother gone to rest. And the one who thinks of her today is the one who loved her best. Lovingly remembered by Aline & family.

SAUVÉ, IDA - To a dear mother who passed away in 1984. No one knows the silent heartache, only those who have loved can tell, the grief we bear in silence for the one we loved so well. Happy Mother's Day with love, your daughter Eileen Mondoux.

92 NOVENAS

THANK YOU LORD. Say Hail Mary nine times for nine days. Make 3 wishes, the first concerning business, the others for the impossible. Publish this article on the ninth day. Your wishes will come true even if you don't believe. Thank you Lord. It's unbelievable but true. L.L.

ST. JUDE NOVENA: May the Sacred Heart of Jesus be adored, glorified, loved and preserved through the world now and forever. Sacred Heart of Jesus pray for us. St. Jude, Worker of the Miracles, pray for us. St. Jude Heart of the Hopeless, pray for us. Say this prayer six times per day for nine days by the 8th day your prayer will be answered. Publication must be promised. Thank you St. Jude. Happy Birthday Mom.

THANK YOU LORD. Say Hail Mary nine times for nine days. Publish this article on the ninth day. Thank you Lord. H.H.

THANKS TO ST. JUDE for prayers answered. N.H.

PRAYER TO THE BLESSED VIRGIN (never known to fail). Oh, most beautiful flower of Mt. Carmel, fruitful vine splendor of God, Immaculate Virgin, assist me in my necessity. Oh, Star of the Sea, help and show me, herein your are my Mother. Oh, Holy Mary, Mother of God, Queen of Heaven and Earth! I humbly beseech you from the bottom of my heart to succor me in this necessity. (Make request). There are none who can withstand your power. Oh Mary, conceived without sin, pray for us who have recourse in thee (3x). Holy Mother, I place this cause in your hands (3x). Say this prayer for 3 consecutive days and you must publish it and it will be granted to you. With grateful thanks. D.S.

HELP WANTED

VOLUNTEERS NEEDED



Tri-County Literacy Council requires volunteers (18) years or older to work with adults needing help with basic literacy and numeracy.
We also offer volunteers training and help them become effective literacy tutors.

If you are interested in this important and rewarding volunteer work, call Barbara between 9:00 a.m. & 4:00 p.m. at - 932-7161

Classifieds GET THE JOB DONE! Buy • Sell • Trade • Rent • Hire
CALL 933-0015

58 WEDDING PRODUCTS

CATHARINE'S WEDDING CREATIONS. Affordable invitations. Confetti tags, printed napkins & matches. Rentals include white arch, wishing well, artificial cake & fountain. Cathy Orchard, 937-3521.

61 MUSICAL INSTRUMENTS

TECHNICS, KN-1000 PCM keyboard, like new. Call 450-269-9557.

68 CARTING/MOVING /STORAGE

U-DO-IT STORAGE. Save money on heated storage by renting a room & handling your own goods. A division of St. John's Transfer, 950 Boundary Road. 933-1495.

71 HALL RENTALS

CORNWALL SEAWAY LIONS CLUB HALL, 123 Fortier St. Available for banquets, parties, showers, anniversaries, weddings, meetings funerals. Services available: catering service, podium, over-head projector, VCR, T.V. Fee: $50/event, free if bar sales exceed $400. For reservations, call Lion John Dewar, 613-932-1631 or leave message, 938-0040.

76 PET LIVESTOCKS

ADORABLE PUPPIES: Boston-Terriers, Toy Poodles, Mini Poodles & Cocker Spaniels. $250. & up. Phone 527-3246.

BEAUTIFUL SMALL MIXES, Maltese Pomeranians, Poodle Poms & Westie Poms. $175. & up. Phone 527-3246.

LABRADOR PUPPIES. Yellow. Ready end of May. CKC Registered. Vaccinated. Guaranteed. Call 932-1161.

TWO BABY KITTENS to give away to a good home, 8 weeks old. Call 938-8790.

BEAUTIFUL PUPPIES & adult dogs. Shih Tzu's, Shelties, Terri-Poos, German Shepherds & others. Bridlewood Kennels, Hwy#43, second farm east of Highland Road. 527-2074.

PAWS R US KENNEL. Registered puppies. Skye Terriers. Cockers. Maltese. Miniature Dalmations. Huskies. German Shepherds. Miniature American Eskimo. Chow-Chow, Labs & others. 1-yr. written guarantee. Delivery available. 819-647-2118.

HIMALAYAN KITTENS, CCA Registered, Pedigree, vet checked, first shots, 1 year health guaranty. Free bag food, $350. PST/GST included. Breeder Direct, Kim 933-7871.

NOTICES

PUBLIC NOTICE

COUNCIL MEETING DATE CHANGE

The 1st Regular Meeting of Council for May will be held
May 13th, 1999 - 7:00 pm
Council Chambers

The public is welcome to attend

TOWNSHIP OF SOUTH STORMONT

NOTICE TO PROPERTY OWNERS

DESTROY WEEDS

Notice is hereby given to all persons in possession of land, in accordance with the Weed Control Act, R.S.O. 1990, Chapter W.5, Section 3, 16 and 23 that unless noxious weeds growing on their lands within the Township of South Stormont are destroyed by June 8th, 1999 and throughout the season, the Township may enter the lands and have the weeds destroyed, charging the costs against the land, as set out in the Act.

The cooperation of all citizens is earnestly solicited.

By order of:
South Stormont Township Council 613-537-2362
Arthur Bray, Area Weed Inspector 613-933-7666

ARTICLES FOR SALE

UPPER CANADA District School Board

The Upper Canada District School Board offers for sale "as is, where is" the following:

SURPLUS GRASS/ SNOW EQUIPMENT
- mower decks
- lawn tractors
- lawn mowers
- snow blowers
- tractors
- various tractor attachments

Items can be previewed and bid forms picked up at
North Dundas District High School, Chesterville - phone: 613-448-2328
contact Kevin Archambault
- Thursday, May 13th from 2:00 pm - 6:00 pm
- Friday, May 14th from 2:00 pm - 6:00 pm
- Saturday, May 15th from 10:00 am - 2:00 pm

Vankleek Hill Collegiate Institute, Vankleek Hill - phone: 613-936-6211
contact Peter Bosch
- Thursday, May 27th from 2:00 pm - 6:00 pm
- Friday, May 28th from 2:00 pm - 6:00 pm
- Saturday, May 29th from 10:00 am - 2:00 pm

Some items carry a reserved bid. The highest or any bid not necessarily accepted.
For information concerning preview and bids, please contact:
David Holt, Purchasing Officer
Upper Canada District School Board
25 Central Avenue, Brockville, Ont.
Telephone: 613-342-0435, ext. 1203



There's a Better Way to Advertise Your Yard Sale

If you're relying on drive-by traffic to insure success for your upcoming yard sale, you may be barking up the wrong tree. There's a whole host of folks from other towns who may never pass your posted signs, and that means you may be passing up lots of important prospects. But there is a way to branch out and spread the good word. Just advertise your sale in this paper and watch the customers come flocking in!

Call **933-0014** to place your listing

INSURE SUCCESS FOR JUST $8.50!
Your 24-word **YARD SALE** ad should include address, type of merchandise, time, dates and rain dates.

BONUS
Run your ad for 2 Weeks or Run a Classified Box ad for only $15.50 and receive a free Farm Boy BBQ Chicken

SEAWAY NEWS

OBITUARIES

MARSOLAIS
Leonard (Len) James

Passed away at the Ottawa General Hospital on Tuesday, February 23rd, 1999. Mr. Leonard (Len) James Marsolais, in his 70th year, born in Cornwall, formerly of R.R. #1 Long Sault. Dear son of the late Octave Marsolais and the late Edith Larocque. Beloved husband of Helen (Bryan) Wilson Markell and the late Leda Deguire. Loving father of Robine (Charles Lamarche) of Cornwall; Jocelyne (Mrs. Luc Leger) of Kanata and Joyce (Mrs. Alex Kuhnert) of Dundas, Ontario. Dear step-father of Garry Wilson (Marilyn) of North Lunenburg; Shirley (Mrs. Earle MacMillan) of Berwick; Mrs. Sandra Marr of Orleans and Sherry (Mrs. Robert Lyons) of Long Sault. Dear brother of Rudolphe (Roddy) Marsolais (Vicky), Pat (Mrs. J.C. Lalonde), Shirley (Mrs. Hugh (Buddy) Bogart) and Pearl (Mrs. Paul Chiasson), all of Cornwall. Dear father-in-law of Andre Blain of Cornwall. Loving grandfather of six grandchildren and one great grandson. Predeceased by his step-daughter, Mrs. Sylvia Norris and by three brothers, Henry, Clifford and Vincent Marsolais. The funeral took place on Saturday, February 27th, 1999 from Boulerice Funeral Home Ltd., Cornwall to St. Pius X Church, Long Sault at 11:00 a.m. Spring interment in St. Andrew's Cemetery. Rev. Gary Ostler, Pastor of St. Pius X Church officiated. The pallbearers were Andre Blain, Luc St. Denis, perry Bogart, Noel Marsolais, Rick McDermid and Jean-Pierre Lalonde. Mr. Marsolais was a retired employee of Dominion Textiles.

BOUDREAU - Leah Louise

Passed away at Woodland Villa, Long Sault, Ontario on Tuesday, February 23rd, 1999. Mrs. Leah Louise Boudreau, age 84 years, born in St-Anicet, Quebec, of Mille Roches Road, Long Sault, Ontario. Dear daughter of the late Napoleon Carriere and the late Ozelina Richer. Beloved wife of the late Lawrence Boudreau. Loving mother of Linda (Mrs. Gary Smith), Cecile Faubert and Mrs. Pierrette Gadouas, all of Cornwall and Pauline (Mrs. James Gurrola) of Rooseveltown, New York. Loving grandmother of eleven grandchildren and eleven great grandchildren. Dear sister of Sylvio Carriere (Simone) of Cornwall and Remi Carriere of Cazaville, Quebec and Mrs. Sylvia Leger of Cornwall. Predeceased by one son, Bruno Boudreau (husband of Claire Glaude) of Cornwall; three brothers, Wilfred, Elie and Gabriel Carriere and by three sisters, Mrs. Cecile Carriere, Mrs. Emilia Maheu and Mrs. Aldea Gauthier. The funeral took place on Saturday, February 27th, 1999 from the Lahaie and Sullivan Cornwall Funeral Homes, West Branch to St. John Bosco Church, followed by cremation at Magnus Poirier Inc. Rev. Lauriere Rivet of St. John Bosco Church officiated. The pallbearers were Jody Smith, Marc Boudreau, James Gurrola Jr., Paul Gadouas, Jean Faubert and Mike Jodoin.

O'HEARN - Elaine Teresa

Passed away at the Cornwall General Hospital, Cornwall on Tuesday, February 23rd, 1999. Mrs. Elaine Teresa O'Hearn, age 72 years, born in Toronto, of 202 Mercier Avenue, Cornwall. Dear daughter of the late Jack McCarthy and the late Mariam Bowles. Beloved wife of Alvin W. O'Hearn. Loving mother of Daniel (Danny) O'Hearn of Cornwall; Christopher O'Hearn (Debra) of Campbellton, New Brunswick and Frances Sousa of Ottawa. Loving grandmother of Cassandra, Debra, Tracy and Emily, great grandmother of Kevin, Thomas, Amber, Evan and Erin. Dear sister of Helen Boucher of Bolton and Mary Arbour of Vanier. Predeceased by one brother, Edward McCarthy and by two sisters, Mrs. Coleen Welch and Mrs. Eulalia Bourque. The funeral took place on Friday, February 26th, 1999 from the Lahaie and Sullivan Cornwall Funeral Homes, West Branch to Blessed Sacrament Church. Interment at St. Mary's Parish Cemetery. Rev. Allan MacDonald of Blessed Sacrament Church officiated, assisted by Rev. Kelvin Maloney and Rev. Mr. James Blomeley, Deacon. The pallbearers were Daniel O'Hearn, Christopher O'Hearn, Donald Kelly, Neil McBain, Kieran Murphy and Jack O'Hearn.

DEROCHIE - Bertha Mary

Passed away at her residence on Tuesday, February 23rd, 1999. Mrs. Bertha Mary Derochie, age 76 years, born in Lancaster Township, of 326 Gloucester Street, Cornwall. Dear daughter of the late Georges St. Germain and the late Octavie Carriere. Beloved wife of the late Rene Derochie. Loving mother of Shirley (Mrs. Gilles Delage), Lorraine (Mrs. David Marshall) and Claire (Mrs. Norman Adams), all of Cornwall; Donald Derochie (Joan) of St. Andrew's West and Lionel Derochie (Lorraine) of Calgary, Alberta. Loving grandmother of Ronald, Catherine, Kelly, Bryan, Tammy, Janice, Corey, Danielle, Bailey and Jarett; great grandmother of Tracey, Daniel, Chad, Jayson, Kaitlyn and Gabrielle. Dear sister of Aime and Gerald St. Germain, Mrs. Rollande Smy (Danny), all of Cornwall and Bernice (Mrs. Gerald Dube) of Ottawa. Dear sister-in-law of Mrs. Doreen St. Germain of Cornwall. Predeceased by one brother, Rolland St. Germain and by two sisters-in-law, Mrs. Patricia St. Germain and Mrs. Marcelle St. Germain. The funeral took place on Friday, February 26th, 1999 from the Lahaie and Sullivan Cornwall Funeral Homes, West Branch to the Memorial Chapel. Interment at Notre Dame Cemetery.

LATOUR - Lindy Laurent

Passed away at the Hotel Dieu Hospital (Palliative Care Unit), Cornwall on Wednesday, February 24th, 1999. Mr. Lindy Laurent Latour, in his 71st year, born in Pawtucket, Rhode Island, of 1300 Third Street East, Cornwall. Dear son of the late Alphonse Latour and the late Florida Turcotte. Beloved husband of Therese Desjardins. Loving father of Richard Latour of Rockland; Mrs. Helene Perrine (wife of the late Toby Perrine) of Edmond, Oklahoma; Pierre (Pete), Paul, Marc (Barbara), and Gilles Latour (Penny), all of Cornwall. Dear brother of Harvey Latour (husband of the late Claudette) and Lilliane (Mrs. Robert Monast) of St.-Hyacinthe, Quebec. Dear brother-in-law of Mrs. Bernadette Latour. Loving grandfather of Chantal, Christine, Lisa, Joanne, Bobbi-Jo, Jodi-Rae, Crystal Lee, Briana, Andrea and Jesse, great grandfather of Jordan. Predeceased by two brothers, Alfred and Leo Latour. The funeral took place on Saturday, February 27th, 1999 from Boulerice Funeral Home Ltd., Cornwall to St. Felix de Valois Church at 2:00 p.m. Spring interment in Nativity Cemetery. Rev. Roger Desrosiers, Pastor of St. Felix de Valois Church officiated. The pallbearers were Donald Latour, Pierre Lefebvre, Elmer Nitche, Denis Legros, Luc Desjardins and Kevin Conroy. Honourary pallbearers were members of the Knights of Columbus Ontario Council #755. Mr. Latour was a prominent city businessman. He was the former owner of Singer Sewing Centre in Cornwall; he had 45 years of service with Singer. He was the former chair of the Cornwall Police Commission from 1985 to 1987. He was a former Justice of the Peace and was also the first chair of Stormont, Dundas & Glengarry Separate School Board. He served as a trustee and chair for more than 25 years. He was a former director of the Cornwall Chamber of Commerce, a veteran member of Le Club Richelieu and also a member of the Knights of Columbus, Ontario Council #755.

DAGENAIS - Laurier (Tarzan)

Passed away at the Cornwall General Hospital, Cornwall on Friday, February 26th, 1999. Mr. Laurier (Tarzan) Dagenais, in his 67th year, born in Crysler, Ontario, formerly of 111A St. Felix Street, Cornwall. Dear son of Mrs. Stella (Clement) Dagenais of Cornwall and the late Albert Dagenais. Dear brother of Hector Dagenais (Rita) of Cornwall; Noëlla (Mrs. Romeo Brodeur) of Smiths Falls; Noël Dagenais (Nicole) and Wilfred Dagenais, both of Cornwall. Survived by many nieces and nephews. Predeceased by one sister, Mrs. Gracia Morin Beauchamps. The funeral took place on Monday, March 1st, 1999 from Boulerice Funeral Home Ltd., Cornwall to the Co-cathedral of the Nativity at 10:00 a.m., followed by cremation. Monsignor Rejean Lebrun, Rector of the Co-cathedral of the Nativity officiated. The pallbearers were The Nativity Guards.

BEAUDOIN - Lillian Bertie

Passed away at the Hotel Dieu Hospital, Cornwall on Friday, February 26th, 1999. Mrs. Lillian Bertie Beaudoin, age 90 years, born in Glen Walter, Ontario, of 128 McConnell Avenue, formerly of 4-1/2 Lennox Street, Cornwall. Dear daughter of the late Mose Laplante and the late Helen Blanchard. Beloved wife of the late Leopold (Paul) Beaudoin. Loving mother of Albert Beaudoin (Margo) of Cornwall; Robert Beaudoin, at home; Mrs. Flora Paquette (Arnold) and Jean (Mrs. William Gove), both of Cornwall; Lillian (Mrs. Alcide Taillon) of Syracuse, New York and Dorothy Allard of London, Ontario. Loving grandmother of twenty grandchildren, twenty-nine great grandchildren and two great great grandchildren. Dear sister of Miss Mildred Laplante and Mrs. June McKee, both of Burlington, Ontario. Predeceased by one daughter, Mrs. Irene Leblanc; four brothers, Harold, Lawrence, Ernest and Edwin Laplante and by three sisters, Mrs. Ida Gauthier, Mrs. Pauline (Pearl) Saucier and Mrs. Ellen (Nellie) Simpson. The funeral took place on Monday, March 1st, 1999 from the Lahaie and Sullivan Cornwall Funeral Homes, East Branch to Nativity Co-Cathedral. Interment at Nativity Parish Cemetery. Monsignor Rejean Lebrun of Nativity Co-Cathedral officiated. The pallbearers were The Nativity Guards - Les Dames de Ste-Anne formed a large Honour Guard at the Church.

JODOIN - Curtis Joseph

Passed away at the Halifax Medical Center, Daytona Beach, Florida on Friday, February 26th, 1999. Mr. Curtis Joseph Jodoin, age 65 years, born in Cornwall, of 763 Guy Street, Cornwall. Dear son of the late Euclide Jodoin and the late Grace McCutcheon. Beloved husband of Phyllis Jodoin (Hughes). Loving father of Richard Jodoin (Natalie), Sharon (Mrs. Donald Miller), Nancy (Mrs. Bill Lister) and Heather Jodoin, all of Cornwall and Susan (Mrs. Larry Brownell) of Ingleside. Loving grandfather of Leah, Ryan, Marissa, Christine, Kyle, Derek, Angela and Jessica. Dear brother of George Jodoin (Sonia), Francis Jodoin, Keith Jodoin, Jean Roy and Grace (Mrs. Allan McKissock), all of Cornwall. Predeceased by one brother, Euclide Jodoin and by one sister, Mrs. Edna Denis. The funeral took place on Thursday, March 4th, 1999 from the Lahaie and Sullivan Cornwall Funeral Homes, East Branch to St. Peter's Church, followed by cremation at the South Branch Crematorium. Rev. George Maloney of St. Peter's Church officiated, assisted by Rev. David Ostler. The pallbearers were The Nativity Guards. Mr. Jodoin was a former employee of Domtar Specialty Fine Papers.

WHITE - Emily

Passed away at the Janet MacDonell Pavilion, Cornwall on Friday, February 26th, 1999. Mrs. Emily White, in her 82nd year, born in Lancaster, Ontario. Dear daughter of the late Louis Dufresne and the late Florence White. Beloved wife of the late Levi White. Loving mother of Donald White of Toronto; Mrs. Sheila Durochie of Tilsonburg, Ontario; Shirley (Mrs. Rene Emond), Carol Lascelle, both of Cornwall and Jean-Lynn White of Windsor. Dear sister of Florence (Mrs. Jean-Paul Mayer) of Cornwall and Mrs. Madeleine Leduc of L'Ile-Perrot, Quebec. Predeceased by two sons, Gerald and Harold White; one brother, Louis Dufresne and by two sisters, Mrs. Bernadette Laframboise and Marcelle. Cremation at South Branch Crematorium. Rite of Committal in Notre Dame Cemetery. The funeral arrangements were entrusted to the care and direction of the Boulerice Funeral Home Ltd., 218 Montreal Road, Cornwall.

GOUGH
George Edwin Robert

Passed away at Versa Care Nursing Home, Cornwall on Monday, March 1st, 1999. Mr. George Edwin Robert Gough, age 80 years, born in St-Lambert, Quebec, of 1450 First Street East, Apt. #115, Cornwall. Dear son of the late Robert Gough and the late Frances Murphy. Beloved husband of Laura Gough (Bernier). Loving father of Robert Gough (Mayling) of Vancouver, British Columbia and Sharon (Mrs. Owen Truesdell) of Vaudreuil, Quebec. Loving grandfather of Jason Truesdell and Justin Gough. Predeceased by one sister, Mrs. Florence Nicholas. The funeral took place on Wednesday, March 3rd, 1999 from the Lahaie and Sullivan Cornwall Funeral Homes, East Branch, followed by cremation at the South Branch Crematorium. A Memorial Service took place on Friday, March 5th, 1999 in the Memorial Chapel of the Funeral Home at 2:00 p.m. Rev. John Crowdis of St. John's Presbyterian Church officiated.

TOURANGEAU - Edgar Jacques

Passed away at the Hotel Dieu Hospital, Cornwall on Wednesday, March 3rd, 1999. Mr. Edgar Jacques Tourangeau, age 86 years, born in L'Orignal, Ontario, of R.R. #1 Tyotown Road, Cornwall. Dear son of the late Philip Tourangeau and the late Sophie Guindon. Beloved husband of Marie Rose Tourangeau (Major). Loving father of Philip Tourangeau (Moreen) of Glen Walter; Robert Tourangeau (Madeleine) of Cornwall; Pauline Tourangeau and Carol (Mrs. Ted Graveley), both of R.R. #1 Cornwall. Loving grandfather of eight grandchildren and fourteen great grandchildren. Dear brother of Elie (E.H.) Tourangeau (Rita) of St. Raphael's and Mrs. Colombe Both of Cornwall. Predeceased by one daughter, Mrs. Colombe Peterson. The funeral took place on Saturday, March 6th, 1999 from the Lahaie and Sullivan Cornwall Funeral Homes, West Branch to Precious Blood Church. Interment at St. Mary's Parish Cemetery. Reverend Denis Lefebvre of Precious Blood Church officiated, assisted by Monsignor Rudolph Villeneuve, Monsignor Donald B. McDougald, Rev. Denis Vaillancourt and Rev. Thomas Villeneuve. The pallbearers were Steven Tourangeau, Ted Graveley, Lee Cote, Dick Stang, Michael Stefik and Rick Seguin.

COTE - Diane Jeanne

Passed away at the Hotel Dieu Hospital, Cornwall on Thursday, March 4th, 1999. Mrs. Diane Jeanne Cote, age 81 years, born in Mont-Laurier, Quebec, of 14 York Street, Cornwall. Dear daughter of the late Oscar Dore and the late Valeda Laurin. Beloved wife of the late Odina Cote. Loving mother of Guy Cote (Pauline), Daniel Cote (Anita) and Pierre Cote (Catherine), all of Cornwall; Claude Cote (Angele) of Kingston; Paulette, Lise and Jocelyne Cote, Lucette (Mrs. Roger Thibault) and Jeanne D'Arc (Mrs. Norman Roy), all of Cornwall. Loving grandmother of sixteen grandchildren and four great grandchildren. Dear sister of Moise Dore of Cornwall; Eloi Dore (Betty) of Calgary, Alberta; Rolland Dore (Marie) of Sarasota, Florida; Mrs. Pauline Lamoureux, Jackie Delair and Mrs. Anita Beriault, all of Cornwall; Aline (Mrs. Aurele St-Jean) of Morrisburg and Rita Delair of Agawam, Massachusetts. Predeceased by three brothers, Alfred, Leo and Royal Dore. The funeral took place on Monday, March 8th, 1999 from the Lahaie and Sullivan Cornwall Funeral Homes, West Branch to Ste. Therese de Lisieux Church. Interment at Notre Dame Cemetery. Rev. Denis Vaillancourt of Ste. Therese de Lisieux Church officiated. The pallbearers were Allain Thibault, Eric Berry, Dominic Cote, Joel Cote, Patrick Cote and Yves Cote.

STEWART - Bethel Hilda

Passed away at the Winchester & District Memorial Hospital, Winchester, Ontario on Thursday, March 4th, 1999. Mrs. Bethel Hilda Stewart, age 63 years, born in Apple Hill, of R.R. #1 Long Sault. Dear daughter of the late Andrew MacLean and the late Margaret Grant. Beloved wife of Edwin Stewart. Loving mother of Eldon Stewart (husband of Denise) of Belleville; Ian Stewart of Long Sault; Dr. Brenda Brown (wife of Dr. David Brown) of Durham, Ontario; Wanda (wife of Mark MacRae) of Cornwall; Connie (wife of Roch Desgagnes) of Coteau-du-Lac and Gwen (wife of David Gibson) of Embrun, Ontario. Loving grandmother of twelve grandchildren. Predeceased by three brothers, Clifford, Hugh and Andrew MacLean and by two sisters, Mrs. Christina Murray and Mrs. Anna Laflamme. The funeral took place on Monday, March 8th, 1999 from the Lahaie and Sullivan Cornwall Funeral Homes, West Branch to the Memorial Chapel. Interment at St. Lawrence Valley Union Cemetery. Rev. Earl Smith of Calvary Baptist Church officiated.

ROBINSON - David

Passed away at the Ottawa Hospital, Civic Campus, Ottawa, on Thursday, March 4th, 1999. Mr. David Robinson, age 38 years, born in East York, Toronto, of 602 Fifth Street East, Cornwall. Beloved son of Rene Robinson and the late Barbara Cummings. Beloved husband of Laurie Robinson (Blair). Loving father of Robert and Christine, both at home. Dear brother of James Robinson (Diane) of Cornwall. Dear son-in-law of the former Iva Blair. The funeral took place on Tuesday, March 9th, 1999 from the Lahaie and Sullivan Cornwall Funeral Homes, East Branch to the Memorial Chapel. Interment at Notre Dame Cemetery.

TESSIER - Rena Eva

Passed away at the Cornwall General Hospital, Cornwall on Friday, March 5th, 1999. Mrs. Rena Eva Tessier, age 59 years, born in Moulinette, Ontario, of 344 Cumberland Street, Cornwall. Dear daughter of the late Anson Plumadore and the late Gladys L. Antoine. Beloved wife of the late Reynald (Rey) Joseph Tessier. Loving mother of Melody (Mrs. Steven Simard), Barbra C. Tessier and Ann Tessier, all of Cornwall. Loving grandmother of Sean, Scott, Keri and Tyler. Dear sister of Stella Ingram of Cornwall. Predeceased by five brothers, Bernard, infant Gilbert, Lloyd, Stanton and Dixon Plumadore and by four sisters, Mrs. Ceola Meldrum, Mrs. Eula Burson, Mrs. April Lafave and infant Ruth Plumadore. The funeral took place on Monday, March 8th, 1999 from the Lahaie and Sullivan Cornwall Funeral Home, East Branch to the Memorial Chapel. Interment at Woodlawn Cemetery.

HEBERT - Gertrude Beatrice

Passed away at the Cornwall General Hospital, Cornwall on Friday, March 5th, 1999. Mrs. Gertrude Beatrice Hebert, age 83 years, born in Cornwall, formerly of Hebert Street, Cornwall. Dear daughter of the late Barnaby Dufresne and the late Flora Mae Leroux. Beloved wife of the late Albert Hebert. Loving mother of Roger Hebert (Claudette) and Gerald Hebert (Betty), both of Cornwall; Richard Hebert (Norma) of R.R. #1 Long Sault; Vivian (Mrs. Raymond (Tom) Fontaine) of Cornwall; Rejeanne (Mrs. Brian Wells) of Perth and Diane (Mrs. Hubert Moriarity) of Stittsville. Loving grandmother of twenty-four grandchildren and thirty-one great grandchildren. Dear sister of Mrs. Marguerite Crowder and Theresa (Mrs. Emerson Watters), both of Cornwall and Dolores (Mrs. Francis McCormick) of Alexandria. Also survived by many relatives and friends. Predeceased by one son, Claude Hebert; one granddaughter, Kathy Hebert; one great grandson, Jacob Moriarity; one brother, Romeo Dufresne and by three sisters, Mrs. Georgette Arcand, Mrs. Muriel Cournoyer and Mrs. Yvonne Fraser. The funeral took place on Tuesday, March 9th, 1999 from the Lahaie and Sullivan Cornwall Funeral Homes, West Branch to Ste. Therese de Lisieux Church. Interment at Notre Dame Cemetery. Rev. Denis Vaillancourt of Ste. Therese de Lisieux Church officiated. The pallbearers were John Bissonnette, Robin Wells, Raymond Fontaine, Rickey Hebert, Kevin Moriarty and Rob Harding.

UPTON - Frederick (Fred)

Passed away at Sandfield Place Nursing Home, Cornwall on Friday, March 5th, 1999. Mr. Frederick (Fred) Upton, born in Aberdeen, Scotland, of 1 Samuel Place, Cornwall, Ontario. Dear son of the late Gilbert Upton and the late Isabella MacIntosh. Beloved husband of Evelyne Upton (Tierney). Loving father of Donna Graham of Vankleek Hill; Sharon Upton of Scarborough and Rick Upton of Montreal, Quebec. Loving grandfather of Tara-Troy, Todd, Tate, Shawn, Tara and Brad; great grandfather of Treena, Megan and Crystal. Predeceased by one brother, Gilbert Upton and by three sisters, Mrs. Betty Urquart, Mrs. Jean Craig and Mrs. Polly Barclay. The funeral took place on Tuesday, March 9th, 1999 from the Lahaie and Sullivan Cornwall Funeral Homes, West Branch to St. Columban's Parish Church, followed by cremation at the South Branch Crematorium. Rev. Kevin Maloney of St. Columban's Parish Church officiated. The pallbearers were Todd Upton, Troy Deschamps, Shawn Kelly, Brad Upton, Jimmy Tierney and Bruce McLeod.

SALON FUNÉRAIRE LTÉE
BOULERICE
FUNERAL HOME LTD.



Richard A. Bray
Funeral Director
218 Montreal Road
932-5455
Our Family serving your family since 1954

Your Affordable Alternative

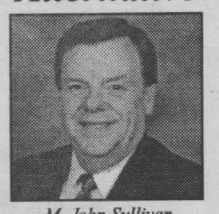

M. John Sullivan
Funeral Director

Salon funéraire M. John Sullivan Funeral Home Inc.

341 Pitt Street
Cornwall, Ontario, K6J 3R1
(across from city hall)
938-1039
a family owned funeral home putting
PEOPLE BEFORE PROFITS

OBITUARIES

GREGOIRE - Viateure Joseph

Passed away at the Hotel Dieu Hospital, Cornwall on Saturday, March 6th, 1999. Mr. Viateure Joseph Gregoire, age 81 years, born in Cambridge, Ontario, of 14 McDonald Avenue, Cornwall. Dear son of the late Domina Gregoire and the late Emma Laplante. Beloved husband of Alide Gregoire (Filion). Loving father of Cecile (Mrs. Bernard Daniels) of Cornwall. Dear brother of Fernand Gregoire of Monkland; Aurore (Mrs. Marcel Lacroix) and Rita (Mrs. Alex Antoine), both of Cornwall. Also survived by many nieces and nephews. Predeceased by three brothers, Henrie, Andre and Roger Gregoire and by one sister, Mrs. Rose Giroux. The funeral took place on Wednesday, March 10th, 1999 from the Lahaie and Sullivan Cornwall Funeral Homes, West Branch to St. John Bosco Church. Interment at Notre Dame Cemetery. Rev. Laurier Rivet of St. John Bosco Church officiated. The pallbearers were Harold Lalonde, Tommy Lalonde, Nelson Lalonde, Robert Lacroix, Andre Giroux and Denis Gregoire.

BOLAND - Vera Rosamond

Passed away at the Hotel Dieu Hospital, Cornwall on Saturday, March 6th, 1999. Mr. Vera Rosamond Boland, age 89 years, born in Bell Island, Newfoundland, of 211 Water Street West, Cornwall. Dear daughter of the late George Allen and the late Isabel Fowler. Beloved wife of the late Ralph Boland. Dear sister of Warren Allen of Halifax, Nova Scotia. Also survived by many friends. Predeceased by one brother, Clifford Allen. The funeral took place on Tuesday, March 9th, 1999 from the Lahaie and Sullivan Cornwall Funeral Homes, West Branch, followed by cremation at the South Branch Crematorium. A Memorial service was held on Tuesday, March 9th, 1999 in the Memorial Chapel of the Funeral Home at 2:00 p.m. Archdeacon Ross Moulton of Trinity Anglican Church officiated.

VALADE - Mathias Hilaire

Passed away at the Hotel Dieu Hospital, Cornwall on Sunday, March 7th, 1999. Mr. Mathias Hilaire Valade, in his 83rd year, born in St. Raphael's, Ontario, of 1086 Roy Street, Cornwall. Dear son of the late Stephen Valade and the late Catherine Billard. Beloved husband of Meriza Beaupre. Loving father of Carmen (Mrs. Lionel Beauregard) and Denise (Mrs. Yvon Leduc), both of Cornwall; Richard Valade (Carol Lalonde) of Williamstown; Irene (Mrs. Hubert Cheffer) and Roger Valade (Colleen Currier), both of Cornwall and Dick Sauve (Doris Willard) of Alexandria. Dear brother of Lionel (Aline) of California; Rheal Valade of Scarborough; Reverend Sister Annette Valade, Sister of the Congregation of St. Joseph of the Hotel Dieu Hospital, Cornwall; Leona (Mrs. Douglas Gadbois) of Cornwall and Germaine (Mrs. Raymond Mallette) of Ottawa. Loving grandfather of sixteen grandchildren and nine great grandchildren. Predeceased by four brothers, Wilfrid, Raymond, Albert and Victor Valade and by one sister, Mrs. Rita Leduc. The funeral took place on Wednesday, March 10th, 1999 from Boulerice Funeral Home Ltd., to SS. Martyrs Canadiens Church at 11:00 a.m. Spring interment in St. Raphael's Cemetery. Rev. Romeo Major, Pastor of SS. Martyrs Canadiens Church officiated, assisted by Rev. Louis Groetelaars, Rev. Claude Halle and Rev. Mr. Robert Zankoski. The pallbearers were Marcel Sauve, Marc Beauregard, Jamie Leduc, Shawn Valade, Stephane Cheffer and Steven Valade. Mr. Valade was a retired employee of Provost Cartage.

LAUZON - Vincent Frederick

Passed away at the Hotel Dieu Hospital, Cornwall on Sunday, March 7th, 1999. Mr. Vincent Frederick Lauzon, age 88 years, born in Cornwall, of 405 Hoople Avenue, Cornwall. Dear son of the late Joseph Lauzon and the late Margaret Lalonde. Beloved husband of Mary Agnes Lauzon (McGlynn). Loving father of Diana (Mrs. Clifford (Kip) Colton) of Braeside-McNabb, Ontario and Carolyn (Mrs. Carol Roy) of Valdes-Monts, Quebec. Loving grandfather of Chantal, Angela, Erica, Shawn, Shane, Kristen and Stephan; great grandfather of Jason, Daryl, Philip, Sebastien, Anthony, Alexandre and Jared. Predeceased by two brothers, Ernest and Everest Lauzon and by two sisters, Mrs. Ella Weir and Mrs. Libby MacDonald. The funeral took place on Thursday, March 11th, 1999 from the Lahaie and Sullivan Cornwall Funeral Homes, West Branch to St. Francis de Sales Church, followed by cremation at the South Branch Crematorium. Rev. Gerald Poirier officiated. The pallbearers were Clifford Colton, Carol Roy, Shawn Roy, Shane Colton, Kristen Roy and Stephan Roy.

MEILLEUR - Marguerite

Passed away at the Cornwall General Hospital, Cornwall on Monday, March 8th, 1999. Mrs. Marguerite Meilleur, age her 77th year, born in Timmins, Ontario, formerly of 624 Second Street East and Glengarry Boulevard, Cornwall. Dear daughter of the late Jean-Baptiste Lachapelle and the late Adele Fortier. Beloved wife of the late Gerard Meilleur. Loving mother of Linda (Mrs. Raymond Sabourin) of Cornwall and Robert Meilleur (Claire) of Kitchener. Dear sister of Wilfrid Lachapelle (Marion), Rene Lachapelle (Simone), Albert Lachapelle (Reine), Jean Lachapelle (Marie-Paule) and Guy Lachapelle (Beverly), all of Sarnia and Annette (Mrs. Fernand Roy) of Nelly Lake, Ontario. Loving grandmother of eight grandchildren and two great grandchildren. Predeceased by one son, Gerard Jr. Meilleur (Pierrette); one daughter, Mrs. Peggy Carrier (Liguori); two brothers, Ernest and Fernand Lachapelle and by one sister, Mrs. Claire Pepin. A Memorial Mass was held on Thursday, March 11th, 1999 in St. Felix de Valois Church at 11:00 a.m., followed by cremation Rite of Committal will held in the Spring in Nativity Cemetery. Rev. Roger Desrosiers, Pastor of St. Felix de Valois Church officiated. The funeral arrangements were entrusted to the care and direction of the Boulerice Funeral Home Ltd., 218 Montreal Road, Cornwall.

SOCH - Therese (Terry)

Passed away at the Hotel Dieu Hospital, Cornwall on Monday, March 8th, 1999. Mrs. Therese (Terry) Soch, age 67 years, born in Sudbury, of 400 St. Felix Street, Cornwall. Dear daughter of the late Leon Chenette and the late Marie Louise Dion. Beloved wife of the late George Soch. Dear companion of Claude Bertrand. Dear sister of Ronald Chenette (Valhola) and Lionel Chenette, both of Sudbury and Madeleine (Mrs. Marc Bergeron) of Montreal, Quebec. Predeceased by two step-brothers, Leo Pepin and Patrick Villeneuve. The funeral took place on Wednesday, March 10th, 1999 from the Lahaie and Sullivan Cornwall Funeral Homes, East Branch to Nativity Co-Cathedral, followed by cremation at South Branch Crematorium. Monsignor Rejean Lebrun of Nativity Co-Cathedral officiated. The pallbearers were Richard Mayer, Lionel Ranger, Claude Charbonneau, Leo Thibault, Robert Bonneville and Roger Mallette.

KING - Dorothy

Passed away at her residence on Monday, March 8th, 1999. Mrs. Dorothy King, age 74 years, born in Newington, Ontario, of R.R. #2 Martintown. Dear daughter of the late Thomas Tyo and the late Mary Parks. Beloved wife of Ernest King. Loving mother of Wayne King (Angela) of R.R. #1 Long Sault; Steven King (Linda) of Cornwall; Elizabeth (Betty) (Mrs. Bernard Primeau) of Apple Hill; Shirley (Mrs. Roger Charron) of R.R. #2 Martintown; Rosealie (Mrs. Brent McDonald) of Hammond and Marlene (Mrs. Denis Grenon) of Cornwall. Loving grandmother of sixteen grandchildren and six great grandchildren. Dear sister of Adolphus (Joey) Tyo (Linda) and Cecil Tyo (Marie), both of Morrisburg; Mrs. Grace Richmire of Ingleside; Mrs. Margaret Richmire of Morrisburg and Marie Locey of Cornwall. Predeceased by one infant son, Joseph; one infant daughter, Rita; one brother, Daniel Tyo and by one sister, Mrs. Ann Wolfe. The funeral took place on Wednesday, March 10th, 1999 from the Lahaie and Sullivan Cornwall Funeral Homes, East Branch to St. William's Parish Church. Interment at St. William's Parish Cemetery. Rev. Tom Villeneuve of St. William's Parish Church officiated. The pallbearers were Jason King, Shawn King, Rick Caine, Eric Caine, Mark Caine and Jody McDonald.

KYER - Julia Mary

Passed away at the Cornwall General Hospital, Cornwall on Wednesday, March 10th, 1999. Mrs. Julia Mary Kyer, age 74 years, born in Cornwall, of 232 Louisa Street, Cornwall. Dear daughter of the late Archibald Tyo and the late Clara Paradis. Beloved wife of Maurice Kyer. Loving mother of Wilfrid Kyer (Carole) of Glen Walter; Odette (Mrs. Gilles Valade) of Vaudreuil, Quebec and Paulette (Mrs. Gerald Dore) of Casselman. Loving grandmother of Colette, Nancy, Diane, Robert, Shawn and Lisa; great grandmother of Melanie. Dear sister of George Tyo (Betty) and Roy Tyo (Norma), both of Cornwall. Predeceased by one brother, Rene Tyo. The funeral took place on Saturday, March 13th, 1999 from the Lahaie and Sullivan Cornwall Funeral Homes, East Branch to Nativity Co-Cathedral, followed by cremation at Notre Dame Cemetery, Magnus Poirier Inc. Monsignor Rejean Lebrun of Nativity Co-Cathedral officiated. The pallbearers were Robert Dore, Michel Meilleur, Jack Kyer, Yves Raymond, Kevin Kyer and Gord Fletcher.

QUESNEL - Rene

Passed away at the Hotel Dieu Hospital, Cornwall on Thursday, March 11th, 1999. Mr. Rene Quesnel, age 40 years, born in Cornwall, of 3744 Old Orchard Road, Apple Hill, Ontario. Beloved son of Wilfred Quesnel (Sue) of Moose Creek and Mary-Jane Bourbonnais of Riceville. Beloved husband of Madeline Quesnel (Parisien). Loving father of Brian and Christine Quesnel, both at home. Dear brother of Wilbur Quesnel (Elizabeth) of Apple Hill; Robert Quesnel (Julie) and Adrian Quesnel (Bonnie), both of Cornwall; David Quesnel (Donna) of Maxville; Leonard Quesnel of Moose Creek and Shirley (Mrs. Marcel St. Louis) of Moose Creek. Dear son-in-law of Ronald and Shirley Parisien of St. Andrew's. Also survived by his sisters-in-law, Evelyn (Mrs. Rodney Arsenault) and Helen Parisien (Yvon), Ronald Parisien Jr. (Julie), all of Apple Hill. Also survived by five nieces, seven nephews and many aunts and uncles. Predeceased by one nephew, Adam Parisien. The funeral took place on Monday, March 15th, 1999 from the Lahaie and Sullivan Cornwall Funeral Homes, East Branch to the Memorial Chapel. Interment at Dominionville Cemetery.

DAGENAIS - Roch Emile

Passed away at the Hotel Dieu Hospital, Cornwall on Thursday, March 11th, 1999. Mr. Roch Emile Dagenais, in his 79th year, born in Marionville, Ontario, formerly of 652 St. Felix Street, Cornwall. Dear son of the late Joseph Dagenais and the late Leona Hebert. Beloved husband of Annette Leclair. Loving father of Julie (Mrs. Gerald Mayer) of R.R. #1 Long Sault and Denise Dagenais (friend of George Franz) of Cornwall. Loving grandfather of Justin and Lucie-Anne Mayer and Jonathan Dagenais. Dear brother of Rheal Dagenais (Desneiges) of Marionville; Arthur Dagenais (Lina) of Ottawa; Jacques Dagenais (Lucille) and Hubert Dagenais (Jeannette), both of Cornwall and Mrs. Pauline Forgues (friend of Edgar Martel) of Embrun. Predeceased by three brothers, Gerard, Bruno and Jean-Claude Dagenais and by one sister, Miss Raymonde Dagenais. The funeral took place on Saturday, March 13th, 1999 from Boulerice Funeral Home Ltd., to St. Felix de Valois Church at 2:00 p.m. Spring interment in Nativity Cemetery. Rev. Roger Desrosiers, Pastor of St. Felix de Valois Church officiated, assisted by Rev. Marc Piche. The pallbearers were Justin Mayer, Alain Papineau, Jeffrey Ridal, Robert Dagenais, Roger Dagenais and Michel Dagenais. Mr. Dagenais was a former employee of the City of Cornwall; a member of the Royal Canadian Legion, Branch 297 and an Honourary Life Member of the Knights of Columbus, Ontario Council #755.

PAGE - Percy (Buck) Joseph

Passed away at Woodland Villa, Long Sault, on Thursday, March 11th, 1999. Mr. Percy (Buck) Joseph Page, age 91 years, born in Cornwall, of Mille Roches Road, Long Sault. Dear son of the late Albert Page and the late Evelina Barrie. Beloved husband of the late Therese Page (Samson). Dear brother of Roy Page and Gerald Page (Rita), both of Massena, New York. Predeceased by six brothers, Albert, Arthur, Lionel, Archie, Herbert and Clarence Page and by two sisters, Mrs. Melda Sprague and Mrs. Lillie Sprage. The funeral took place on Saturday, March 13th, 1999 from the Lahaie and Sullivan Cornwall Funeral Homes, East Branch to St. Felix de Valois Church. Interment at Sacred Heart Parish Cemetery. Rev. Roger Desrosiers of St. Felix de Valois Church officiated. The pallbearers were members of the Knights of Columbus.

EAMER - Vivian Noreen

Passed away at the Ottawa General Hospital, Ottawa, on Friday, March 12th, 1999. Mrs. Vivian Noreen Eamer, age 78 years, born in Winona, Ontario, of 384 Billington Drive, Cornwall. Dear daughter of the late Archibald Wilson and the late Pearl Lucas. Beloved wife of the late Garnet Eamer. Loving mother of Helen (Mrs. Gabriel Bellefeuille), Bernice (Mrs. Ernie Seguin) and Margaret (Mrs. John D. Hood), all of Cornwall. Loving grandmother of Steven, Michael, David, Robert, Christopher, Nicholas, Peter and Penny; great grandmother of Corey, Kayla, Ashley and Emily. Also survived by her chosen brother, Raymond Hamilton of California. Predeceased by one brother, Harold Wilson; one sister, Mrs. Bernice Blum and her chosen mother, Helen Hamilton. The funeral took place on Monday, March 15th, 1999 from the Lahaie and Sullivan Cornwall Funeral Homes, West Branch to the Memorial Chapel. Interment at Woodlawn Cemetery. Rev. Fred Rennie of St. John's Presbyterian Church officiated.

POIRIER
Marie Lucrece (Lou) Dolores

Passed away at her residence on Friday, March 12th, 1999. Mr. Marie Lucrece (Lou) Dolores Poirier, age 77 years, born in Middlebury, Vermont, of 645 Glengarry Boulevard, Apt. #115, Cornwall. Dear daughter of the late Leonidas Briere and the late Bernadette Deneault. Beloved wife of the late Roger Poirier. Loving mother of Guy Poirier of Russell; Andre Poirier (Gale) of Cornwall and Pierre Poirier (Betty-Ann) of Orleans. Loving grandmother of thirteen grandchildren and one great grandchild. Dear mother-in-law of Ghislaine DeSerre-Poirier of Cornwall. Dear sister of Huguette (Mrs. Armand Allaire) and Rita (Mrs. Roland Leroux), both of Cornwall. Also survived by her nephew, Louis Briere of North Delta, British Columbia. Predeceased by one son, Roland Poirier; her step-father, Donat Poirier; three brothers Gilles, Jerome and Marcel Briere and by one sister, Miss Marie Briere. The funeral took place on Monday, March 15th, 1999 from the Lahaie and Sullivan Cornwall Funeral Homes, East Branch to Nativity Co-Cathedral. Interment at Nativity Parish Cemetery. Monsignor Rejean Lebrun of Nativity Co-Cathedral officiated. The pallbearers were Alain, Guy, Ann, Celeste, Dan and Christine Poirier.

TURN TO A FRIEND

for

A New Idea In Funeral Planning... *Forethought Life Insurance Funding*

Prearranged funerals at Lahaie & Sullivan can now be funded using a unique new life insurance plan available from the Forethought Life Insurance Company. This life insurance was developed and is marketed solely to provide funding for prearranged funerals. The Forethought plan provides:

- Convenient ***payment plans***-you can pay all at once and ***save***, or you may make time payments for 3, 5 or 10 years.
- There are no health questions or medical exams. Everyone through age 85 qualifies.
- Insurance benefits grow over time - ***tax free*** until the death of the insured.
- The cost of your funeral is ***guaranteed*** by Lahaie & Sullivan.

For more information about preplanning your funeral and how you can apply for Forethought Life Insurance call Lahaie & Sullivan Cornwall Funeral Homes today!

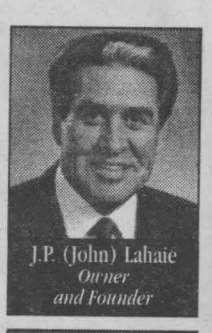
J.P. (John) Lahaie
Owner and Founder


Claudette R. Lahaie
Owner-Funeral Director

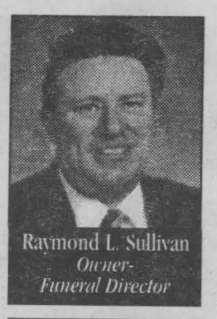
Raymond L. Sullivan
Owner-Funeral Director

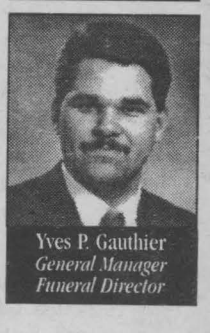
Yves P. Gauthier
General Manager Funeral Director


Claudette M. Lee
Administrator

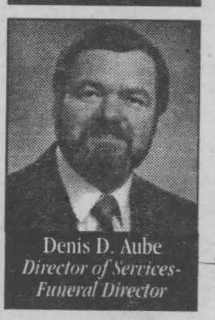
Denis D. Aube
Director of Services-Funeral Director

35 YEARS

EAST BRANCH
614 First St. East
933-2841

LAHAIE & SULLIVAN
CORNWALL FUNERAL HOMES
"Turn to a Friend"
"People Helping People"

WEST BRANCH
20 Seventh St. West
932-8482

Spaghetti Supper & Auction



Saturday, May 8th, 1999
St. Columban's Parish
40 Fifth St. West

Meal served from 5:30 pm - 7:00 pm
(Spaghetti, buns, desserts, beverages) $5 single, $12 family (at the door)
Auction begins at 7:15 pm. Auctioneer Flora Dumouchel
Items for Auction: new goods, crafts, specialty items, services, meal vouchers, gift certificates.
This event is sponsored by St. Columban's parish, to benefit the "Journey To The Father" Youth Conference on July 16 - 18 in St. Raphaels.
Door Prizes.

SEAWAY NEWS
ENTERTAINMENT

Having just returned from the 18th annual walleye-pike Fishing Derby in the Quinte area, and participated with thousands of other anxious fishers, it dawned on me that a similar tourney would be an excellent event here along the St.Lawrence River. The Quinte area includes Napanee, Belleville, Picton, Trenton, and Brighton and all the towns and cities enjoyed an influx of visitors who came in trailers, and/or set-up their tents at choice locations along the banks of the Bay of Quinte. Needless to say that local economies enjoyed a great early season boost at motels, restaurants and shopping areas. There was also a record broken during the two day tournament with several fish caught in the 13-14 pound weights. My partner, Jerry and I did not finish in the top prize category but it was great to get that early start to the fishing season. Perhaps communities like Lancaster, Summerstown, Glen Walter, Cornwall, Long Sault, maybe even as far west as Morrisburg, could meet and talk about staging something for Year 2000 ??

Despite a predicted change in the weather this weekend will be a busy one as we prepare to celebrate *MOTHER'S DAY* weekend activities. All area restaurants have planned some special meals for the occasion and it is best that you call ahead to reserve a table. *THE BORDERLINE BAR & GRILL* at the Ramada on Brookdale is featuring a Sunday Brunch, complete with a free rose for Mom. You can choose from their buffet that includes some blueberry pancakes, cheese & fruit platter, chicken in puff pastry, honey glazed ham, scalloped potatoes, and other goodies.Call 933-8000 for info.

The Sunday Specials at *YE OLD ENGLISH FISH & CHIP SHOP* on First Street East features a half-roast chicken with chips & peas and Ray's own BBQ sauce or Roast Duckling with chips & peas. You can eat-in or take-out.The number to call is 933-6411.

The folks at *SUMMERHEIGHTS GOLF LINKS* have been busy with renovations and they invite you to drop by and dine in their newly decorated restaurant. Enjoy Italian cuisine prepared by Chef Paul Spagnolo. Call for reservations for their Mother's Day special at 938-8009.

Mother's Day will be extra sepcial at *GEDORO'S* on Pitt Street on Sunday, May 9th. Their will be the early brunch (10:30am-2:00pm). It's an all-you-can- eat Deluxe Brunch, and between 3pm-8pm enjoy Gedoro's Grand Roast Beef Buffet. An A La Carte Menu is available from 4pm and the Seafood Mardi Gras continues for Mother's day featuring Alaska Crab.

Then too there is a special *SPAGHETTI SUPPER & AUCTION* to be held on Sat. May 8th at *ST.COLUMBAN'S PARISH* at 40 Fifth Street West. The meal will be served from 5:30pm - 7:00pm and includes spaghetti, buns, desserts and beverages. The auction starts at 7:15pm and will include new goods,crafts and other items.

Members & guests of the *RCAFA* on Water Street West will be enjoying a Mother's Day Brunch on Sunday morning until 2pm. It will include some music and will be combined with a Membership Drive event starting at 2pm with music and a late afternoon BBQ.

There will be a special Mother's Day Menu at the Chinese Buffet at *WING HING* on Second Street East. Lunch Buffet will be between 11:30am-3:00pm and he Dinner Buffet starts at 4:30pm. Buffet prices include buffet, salad, dessert and 8-variety ice cream table.

Two events of note coming on Saturday, May 15th. That's the night for the next *SINGLES DANCE*, a Dress-Down-Denim Night, at the Navy Club on Sixth Street East. Meanwhile members & guests of the RCAFA will be enjoying their annual Italian Night on May 15th with an assortment of Italian dishes and a full evening of Italian music for listening and dancing.

Until next week, G'Day, G'Night and *HAPPY MOTHER'S DAY*.

Night 'N DAY

Entertainment - Special Events & Restaurant Review - By Bill Gallant

Raspberry Rhubarb Conserve

3-1/2 cups prepared fruit (about 1 lb. red stalked rhubarb and 1 qt. red raspberries)
1/2 cup raisins
1/2 cup chopped almonds
6 cups granulated sugar
1 pouch CERTO Liquid Fruit Pectin

Chop but do not peel rhubarb. Add 1/4 cup water and simmer, covered, until rhubarb is soft, about 1 minute. Measure 1-1/2 cups. Crush raspberries. Measure 2 cups. Combine fruits. Measure prepared fruit into a large saucepan. Add raisins and almonds. Add sugar to fruit and mix well. Place saucepan over high heat. Bring to a full rolling boil and boil hard 1 minute, stirring constantly. Remove from heat. Immediately stir in liquid fruit pectin. Stir and skim foam for 5 minutes to prevent floating fruit. Pour quickly into warm, sterilized jars, filling up to 1/4 inch from rim. Seal while hot with sterilized 2 piece lids with new centres. Makes 8 cups. Tip: Substitute your favourite chopped nuts for the almonds, if desired.

Ye Old English Fish 'n Chip Shop
"Authentic English Fish & Chips"
Seafood Sunday
Call for Information for this Sunday's Specials
Eat In - Take Out
Free Delivery
($10.00 min. order)
Owned & Operated by
Ray & Clara Henstock
Daily Lunch Specials
HOURS:
Mon.-Fri. 11-8
Saturday: Noon-8:
Sunday: 3-7
9, 1st St. E. (near Pitt & 1st St.) 933-6411

KIDS MAGIC SHOW AND PLAY ROOM DURING BRUNCH
MOTHER'S DAY
SUNDAY, MAY 9, 1999
10:30a.m. - 2p.m.
All You Can Eat
Deluxe Brunch
$11.95
Both include
Salad Bar
Dessert Bar
Bread Bar
3p.m. - 8p.m.
All You Can Eat
Gedoro's Grand Roast Beef Buffet
$15.95
Children(10 & under) $5.95
Moms & Seniors $1.00 OFF!
A LA CARTE MENU From 4p.m.
Seafood MADI GRAS CONTINUES!
Monday, May 3 to Mother's Day
1 lb. ALASKA CRAB $11.99
Gedoro's
Fine Dining in Casual Comfort
158 Pitt St.
938-2791

Every MOM Wins a Gift Off Our Money Tree
Should Your MoM Be Cooking Mother's Day?
Treat Her To Our Mother's Day 35 Item BRUNCH
Adults $12.95 - Seniors $9.95
3-10 Years $4.95 - Under 3 FREE
or a Prime Rib DINNER BUFFET
Adults $14.95 - Seniors $11.95
3-10 Years $4.95 - Under 3 FREE
EXPERIENCE THE TASTE Vaz Magnolias OF NEW ORLEANS
For Reservations call 937-3535

TANDER BUFFET RESTAURANT
LOBSTER, ALL YOU CAN EAT BUFFET $9.50
Plus a Special Gift for Mom
BUFFET FOR 4 ...only $28 + tax
• 8 egg rolls • chicken fried rice • chicken chow mein • beef almond and mixed vegetables • chicken balls
BUFFET FOR 8 ...only $52 + tax
• 16 egg rolls • chicken fried rice • chicken chow mein • beef almond and mixed vegetables • chicken wings • chicken balls • garlic spareribs • black pepper steak
Call for reservations.
2130 Vincent Massey Dr. 938-8738



Sunday, May 9th ... Join us at Porto Bello
for Brunch 11am-2pm
or a Fabulous Prime Rib Buffet 5pm-8pm
Prime Rib Buffet being served at the Cornwall Golf & Country Club 5pm-8pm
PORTO Bello
Call for Reservations
1710 Vincent Massey Dr.
932-0070

NEW GARDEN
Restaurant & Dining Lounge
Remember Mom On Mother's Day May 9th
Delicious All-You-Can-Eat CHINESE BUFFET $7.99
Served 11:00 am - 8:30 pm
Children Under 10 - $4.99
Fully Licensed
• Major Credit Cards Accepted
Specializing in Chinese & Canadian Food
OPEN Sun. - Sat. 10 am - 9 pm
315 Montreal Road Fast Service On Take Out Orders 932-4944

Mother's Day Special
SUNDAY, MAY 9TH
prepared by Chef Paul Spagnolo
SUMMERHEIGHTS GOLF LINKS
Soup of the Day or Caesar or Garden Salad
Choose one of the following main entrées
Boneless Chicken Breast in a Peppercorn Sauce served with potato & fresh vegetables $12.95
Tour of Italy Lasagna, Penne & Fettuccini Alfredo $13.95
Chicken Parmigiana served with Spaghetti $12.95
Baked Salmon Filet served with potato & fresh vegetables $13.95
10 oz. New York Sirloin Steak served with baked potato & vegetables $15.95
Add Shrimp to your steak for $3.00
All entrées include roll & butter, coffee or tea
Your Choice of Dessert $2.50: Black Forest Cake, Chocolate Mousse Cake, Cheese Cake, Carrot Cake or Tiramisu
1160 South Branch Road, Cornwall 938-8009

Mother's Day

Finding the Perfect Mother's Day Gift

Creative, Easy and Affordable Gift Ideas That Are Sure to Please

(MS) — Shopping for mothers, grandmothers and wives on Mother's Day isn't an easy task. After all, what gift could possibly express your true appreciation for all that they do?

This year, instead of asking her what she wants, surprise her! Target's professional consultants can help you come up with the perfect expression of your love and appreciation.

For those fashion-conscious mothers, grandmothers and wives, Target style consultant, Corbin Seitz suggests these fashionable gift-giving tips:

• Creative investigating — Would she like a new outfit? Keep it a secret and don't ask what size she needs. Instead, do some sleuthing on your own. Check out her closet and take notice of what styles and colors she likes, as well as her sizes. Make sure the clothes are ones she still wears.

• Pretty in pink — All women like to look and feel pretty. Why not pick out a soft pink twin set and pair of capri pants. Not only is pink one of the hottest colors of the season, it epitomizes the definition of pretty.

• Treat her like royalty — Lingerie is another great gift for both mothers and wives. One thing to remember though, don't buy something because it's sexy and you like it. Buy something that fits her style and that she'll feel confident in. Choose from a variety of chemise, camisole and tap pant sets, or baby dolls. She'll feel like royalty.

Maybe your mother, grandmother or wife is more interested in gifts for the home rather than for herself. If so, here are some great gift ideas from Target's home and garden consultant, Debra Fritz:

• Rejuvenate and revive — Create a feeling of total serenity by turning her bathroom into a spa. Place clusters of aromatherapy candles around the room to add romantic, soothing aromas. Replace her old bath towels with new, luxurious pieces, color-coordinating them with the candles for complete indulgence.

• Functional and fun — If your mother or wife has a green thumb, create a gift that is both functional and fun with unique inventions from the Michael Graves Design Collection. Using a new stainless-steel watering can as a basket, place gardening gloves and seed packets inside. Complete the gift with Indonesian hardwood planters.

• Creative canvas — Make your mom or grandmother feel extra-special with a personalized canvas mission chair. Using bright primary colors, stencil "World's Greatest Mom" on the back of the chair. Get the children involved by letting them decorate the canvas with washable Crayola paints. Allow them to personalize it by dipping their hands in the paint and signing with a hand print.

Or, maybe your mom, grandmother or wife is more the creative type? Target creative parenting consultant Donna Erickson has some great suggestions for transforming an ordinary object into an extraordinary Mother's Day gift:

• Light up her life — Let her know she's the light of your life by personalizing a lamp for her desk. Pick out a pretty candlestick lamp and matching shade. Decoupage the shade with color copies of favorite family photos.

• Bon voyage — Help her take a dream vacation without ever leaving home. For example, if mom arrives in Hawaii, greet her with the state's traditional floral lei and prepare an "authentic" Hawaiian meal, complete with traditional hula dancers. For gifts, give her a colorful tropical shirt, a CD of Polynesian music or island-inspired bath products, like coconut shampoo or gardenia body wash.

• Poetic expressions — Collect pretty rocks and pebbles that you can turn into "poetry stones." On clean, dry stones, write single words or alphabet letters and place them in a decorative box that she can keep on hand for whenever she feels inspired.

After you've found the perfect gift — without her help — keep the creativity flowing. Have the children find a fun way to package mom's gifts. Maybe place the gift in a heart-shaped box, or use plain wrapping paper that they can design using rubber stamps, stickers or finger paints. This will help them feel like they've helped out. When mom sees her gift was a family collaboration, don't be surprised if it becomes her best Mother's Day yet!

Mother's Day Cards Support Mom And Breast Cancer Research

(MS) — Nearly all Mother's Day cards say "I love you." But this year, you can send one that backs those words with a powerful message: take care of yourself.

The card, designed in an elegant palette of muted pinks, blues and greens, reads "Mom, you've taken care of me for so many years ... now, I want to make sure you take care of yourself with this reminder of love to get regular mammograms and perform monthly breast self-exams. Happy Mother's Day."

Included in the card are an instruction card for performing breast self-exams and a breast cancer ribbon lapel pin. The special Mother's Day card costs $5, and all proceeds benefit breast cancer research at the City of Hope National Medical Center and Beckman Research Institute. To view the card, visit the City of Hope Web site at www.cityofhope.org.

Although one in eight women will be diagnosed with breast cancer in their lifetimes, more than 90 percent of breast cancer patients survive when cancer is detected in early stages and treatment is begun promptly. City of Hope recommends monthly breast self-exams, periodic exams by a doctor, and mammograms every one or two years beginning at age 40. Women older than 50 should have a mammogram every year. It is important to verify that the mammography facility is accredited by the American College of Radiology.

Warm Mom's Heart



with a sculptured rose shaped candle arranged with fresh spring flowers

or take her breath away with this exquisite Crystal Swan bouquet



Mother's Day May 9th
Order early for Mom's living out of town

BARBARA'S
FLOWER BOUTIQUE
213 Cumberland 933-5902

Floral Arrangements for the Cemetary-Vase or Stone Arrangements

FLOWERS AVAILABLE SUNDAY AT OUR OUTDOOR BOOTH

Looking For
The Perfect Gift
For Your Mom?

With Over 70 Stores & Services
We Think You'll Find It Easy!



Cornwall Square
The Centre of Our City!

MAYNARD'S independent
YOUR INDEPENDENT GROCER

CHECK OUT OUR NEW LOOK
GARDEN CENTRE
BIGGER, BETTER & LOWER PRICES

Mother's Day Blow Out!

10" Hanging Baskets
Petunias & Impatiens
PAY ONLY 2/$15.00 or $7.99 each
EVERY DAY LOW PRICE



THOUSANDS OF BEDDING PLANTS
Our Flats are Hand Picked
$2.89 each

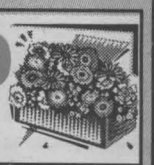



LARGE VARIETY OF GERANIUMS
4" Pot
$1.99



Don't Be Fooled Buy only the Best! Steralized Top Soil
$1.79 25 lb. bag OR 6/$10.00

We have a large assortment of Hardy Bedding Plants, Perennials, Evergreens, Spreaders and President's Choice Fertilizers at Unbelievable Prices.



At Maynard's, Guarantees Are Nothing New.
Everything is 100% Guaranteed or Your Money Back.
It's That Simple

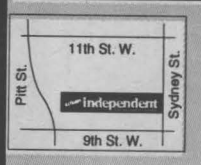

MAYNARD'S
23 Ninth Street East
Cornwall, Ontario

GARDEN CENTRE HOURS: Monday - Wednesday, 8 to 6; Thursday & Friday, 8 to 8; Saturday, 8 to 6; Sunday 9 to 6

ATTENTION LANDSCAPERS
Special Discounts are available on large quantities.
Don't be shy. Ask our Garden Centre Manager for details.

MAYNARD'S independent
YOUR INDEPENDENT GROCER

We reserve the right to limit quantities

Green and Growing

Cooler Heads Prevail

By Dr. Ellen Henke
John Deere Lawn
& Garden Expert

With the coming of warm weather, there's always plenty to do outdoors, and it's easy to get overwhelmed and overheated. The same goes for selecting a lawn care service in the "heat of the moment."

Opening the yellow pages to lawn care services and picking the catchiest name is not the ideal way to find a lawn care company. By taking time to ask a few simple questions, you can make a sound decision when choosing a lawn care service and avoid possible problems later.

Is the company licensed?

Nearly all states require lawn care companies to be licensed. The qualifications for obtaining a license vary from state to state, but having a license is one indication that the company is reputable and operating legally.

Does the company have a good track record?

Ask neighbors and friends who have dealt with the company if they were satisfied with the service they received. You can also call the Better Business Bureau or the state of local consumer protection office.

Is the company affiliated with a professional lawn care association?

Affiliation with a professional association - like the Professional Lawn Care Association of America - helps members stay informed of new developments in the lawn care field.

Is the company willing to help you understand your lawn's problems and the solutions?

Lawn services generally apply fertilizers and pesticides. You may be the one who mows and waters, and poor watering and mowing practices can lead to disappointing results. The company should tell you how it plans to take care of your lawn and advise you about what you could do to keep your lawn in good shape.

So take some cool advice - slow down when the weather warms up, and take your time when selecting a lawn care service. Chill out because cooler heads make better decisions.

STINSON
B.G.K. Gas & Conv. Store
"Under New Management"
SPECIAL
Refill 20lb. or more cycl. and get a free soft drink
• Cash only for special
• Expiry June 5/99
Propane for Auto & BBQ's
U-HAUL TRUCK & TRAILER RENTALS
936-6714
Tollgate & McConnell
936-8006

Put Your Pool on the Program ...
and we'll throw in the towel.*



Right now, BioGuard® has a gift for you - a colourful, premium quality beach towel. Just purchase the qualifying BioGuard 15 Minute Work Week® Kit to receive yours. Hurry, supplies are limited! See how easy pool care can be and get your free beach towel today!
Ask your BioGuard Authorized Dealer for details.
Make your pool a simple pleasure. BioGuard.
Please visit our website at www.bioguard.com
Roy's Pools
Sales and Service Since 1956
*Available while quantities last
410 Seventh St., West Cornwall 933-0411

Boating Tips For Spring

(NC) — Always remember to inform someone about the details of your trip — when you're leaving, where you're going, when you're returning, what to do if you don't, and a description of your boat.


Sandy Currie

Avoid torn grommets in your boat by wrapping a golf ball in the material right near the grommet. Then tie a slip knot from the tie-down line around the covered ball. The strength of that much fabric offers much greater resistance to winds.

Lifejackets or PFDs (personal floatation devices) should not be used to kneel on, or as padding to protect your boat from the dock. Check their buoyancy regularly by wading out until the water is waist-deep, bend your knees, and see how well you float. Check the new breed of PFDs to see just how wearable they are!

At least three docking lines should be carried: a bow line to secure the bow; a stern line to secure the stern; and at least one spring line to reduce fore-and-aft movement - or to allow for changes in water level. The length of the bow line should be a little less than the length of the boat.



Here are some formulas which may be useful when you're boating: 1 degree of latitude = approximately 60 nautical miles, 1 minute of latitude = approximately 1 nautical mile and 1 nautical mile is 800 feet longer than a statute mile.

A first aid kit containing items, such as band-aids, bandages, sea-sickness remedies, suntan lotion and disinfectant, should always be carried on board.

Overhead power lines across waterways and near launching ramps are hazardous. Make sure there is adequate clearance for the vessel's mast or antenna before sailing or launching your vessel under overhead power lines.

Leon's SINCE 1909
90th BIRTHDAY BASH!
HURRY IN! CELEBRATE! AND SAVE!
THIS WEEK ONLY!
ALL BEDROOMS, MATTRESSES AND SOFABEDS ARE ON SALE!



PAY ONLY 90% OF LEON'S GUARANTEED LOWEST PRICE!
Plus!
ALL BEDROOMS! ALL BUNKBEDS! ALL MATTRESSES! ALL SOFABEDS!
ask about our 90 DAY SLEEP TIGHT GUARANTEE!
TAKE UP TO 90 WEEKS TO PAY!
NO MONEY DOWN!* NO INTEREST! 20 EQUAL MONTHLY PAYMENTS!
ON ALL FURNITURE! ALL APPLIANCES! ALL ELECTRONICS!
Leon's SINCE 1909
CANADA'S ONLY FURNITURE SUPERSTORES
136 Fourth St. East Cornwall
932-2684
HOURS: Mon. - Wed.: 9 a.m. to 6 p.m.; Thurs. & Fri.: 9 a.m. to 9 p.m. Sat.: 9 a.m. to 6 p.m.
*O.A.C. All applicable taxes and a processing fee of $55 is due at the time of purchase. Balance is divided into 20 equal monthly payments. Prices, terms and conditions may vary according to region. Selection may vary from store to store. All items available while quantities last. Pick-up discounts not available on some items. Custom orders require 25% deposit. See store for delivery included areas. Not applicable to previous purchases and markdown items. See store for other convenient payment options.