
Check This Out ...
The All New Redesigned RAV4
Rodger Grant TOYOTA
353 Pitt Street, Cornwall 932-1106


MORTGAGE
... lowest rate in town?
5 Year @ 7.10%*
• Line of Credit • Business Loans
• Loan Consolidations
Brian Johnston - Broker
UPPER CANADA MORTGAGE
930-2592

Now In Stock
SKI PACKAGES
For The Whole Family
GREAT PRICES!
sports experts
Cornwall Square - 1 Water St. E. 937-4199
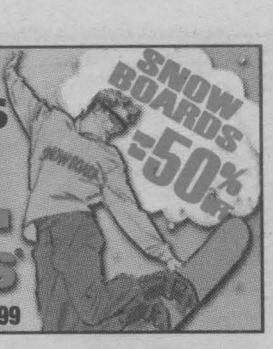

SEAWAY NEWS

October 20, 2000 VOLUME 14, ISSUE 42 SERVING CORNWALL AND AREA

CCVS Raises Money For Terry Fox Run



This class at CCVS raised almost a quarter of the total school money for the Annual Terry Fox Run held on October 4th. The TAP (Teacher Advisor Program) class raised a total of $417. on their own, out of the $2,000. raised by the rest of the school.

"We are very proud of our group," said Stuart Prevost, Program Leader of Special Education at CCVS. "The top money makers were Kira Garnett, Marc Clouthier and Shannon Plumadore.

Story & photo by Chris McPhee

COGECO COMMUNITY TELEVISION
KINSMEN TV BINGO
EVERY TUESDAY
COGECO COMMUNITY TELEVISION
Channel 11 - 6:30 PM
$1,000.00 FULL GAME CARD
$250 T-Game ~ $150 X-Game ~ $100 Small Box Game
FIRST TUESDAY OF THE MONTH
$2,000 FULL CARD
KINSMEN KINETTE
CARDS AVAILABLE AT CORNER STORES
"Serving Cornwall's Greatest Needs"

STILL OPEN FOR BUSINESS
BROOKDALE MALL
Brookdale Avenue at the International Bridge Cornwall, Ontario
• Pennington's Super-Store (NEW!)
• A&P/Wal-Mart
• Shoppers Drug Mart
• Scotiabank
• Liquor & Beer Stores
• Joggers
• Radio Shack
• The Squire Shop
• Fantastic Cleaners
• He & She Hairstyling
• Thomas Cook/Marlin Travel
• Brookdale Cinemas

The Power and Choices You Demand
Lifebook-Fujitsu E-6150
❑ 450MHz Intel Celeron ❑ Built-in 3.5" FDD ❑ Loads of Software
❑ 14.1" XGA TFT ❑ Built-in 56K V.90 ❑ Infared Mouse
❑ 64MB ❑ Ergo Trac ❑ AC Adapter/Charger
❑ 6 GB ❑ Win98 2nd Edition CD/Manual ❑ Many External Extras
❑ Built-in CD-ROM
NOW ONLY $2995 reg. $3195
Shop Early for Christmas
PEX EMERALD SYSTEM
Intel Pentium III-800Mhz CPU
❑ Gigabyte VIA 693 Chipset Mother Board
❑ 128MB SDRAM PC-133
❑ Maxtor 20.4 GIG Hard Drive
❑ Panasonic 1.44MB Floppy Drive
❑ LG 52X CD-ROM Drive
❑ RIVA TNT2 32MB AGP Video Card
❑ GVC 56K PIC V.90 V/D/F Modem
❑ AOC Spectrum 17" N/I SVGA Monitor
❑ SoundBlaster LIVE VALUE 256 Wave Table
❑ Microsoft Windows 98 2nd Edition CD/Manual
❑ Lite-On Internet PS/2 Keyboard
❑ Logitech 2 Button PS/2 Mouse/Pad
❑ Altec Lansing ACS33 3Piece SUB-Woofer Speakers
❑ 2 USB and 1 IR Ports
❑ 2 Year Warranty Parts & Labour
$1995
PEX DIAMOND SYSTEM
Intel Celeron 633MHz CPU
❑ Gigabyte VIA 693 Chipset Mother Board
❑ Super Mini Tower ATX Case 250Watt
❑ 64MB SDRam PC-100
❑ 10.2 GIG Hard Drive
❑ LG 52X CD-ROM Drive
❑ Panasonic 1.44MB Floppy Drive
❑ ATI Rage Pro 8MB AGP VGA Card
❑ Taicom 56K PCI V.90 V/D/F/ Modem
❑ AOC 15" .28 N/I Monitor
❑ Creative Ensoniq 32 Sound Card
❑ 120 Watt Amplified Speakers
❑ MS- Windows 98 2nd Edition CD/Manual
❑ Logitech 2-Button PS/2 Mouse/Pad
❑ Lite-On Internet Keyboard
❑ USB and IR Ports
❑ 2 Year Warranty Parts & Labour
$1375
90 DAYS OAC
MICRO-PRO Computer Consultants
"Where Service & Quality Come First"
1400 Vincent Massey Dr.
932-3205

It's Our 33rd Anniversary Sale
Wednesday, October 18th to Saturday, October 28th
50% OFF Selected Dresses, Skirts, Pant Suits, Plaid Blazers, & Nightgowns
Phantom Pantyhose "Hug Me-Tight"
BUY ONE GET ONE FREE
30% OFF 2 & 3 Piece Suits & Selected Merchandise
Enter a ballot to Win One of Two Gift Certificates for $50.
Draw will be held on Sat., Oct. 28
On this special occasion, we would like to thank all of our valued customers for their continued patronage and we hope to serve you again soon.
Julie & staff
Sizes 2-24 ~ Regular & Petite
VIAU'S LADIES' WEAR
Green Valley 525-2992
Hours:
MON., TUES. & THURS. 9 - 6
WEDNESDAY & SATURDAY 9 - 5
FRIDAY 9 - 9

LOCAL



Residents from Manoir McConnell Manor donate knitted items to the Snowsuit Fund. The event was the kick-off for the start of their new campaign season. Present for the event were (l-r): Snowsuit Fund chairman Bill Willis, Stuart Gordon, Phyllis Gordon, Sylvia Lake, Enid Anderson, Gisele Bureau, Theresa Taylor, and Mona Latour from Sears Canada. Standing in the back are: Bob Dulmage, Grace Trickey, and Alice Williams.

Story & photo by Chris McPhee

Residents Donate To Snowsuit Fund

Residents at the Manoir McConnell Manor donated toques, mittens and scarves to the Snowsuit Fund. These handmade items have been the work of these ladies since May 1999.

"We all worked together on this project," said spokesperson for the group, Phyllis Gordon. "Since May, when we moved in, we have about 50 pairs of mitts, 20 toques and a few scarves. Now we are working on items for our bazaar."

This donation also marked the kick-off for the Snowsuit Fund's fundraising campaign, and the opening of their Distribution Centre at 15 Second Street W.

"We buy snowsuits, therefore we don't have a big ad campaign,"conveyed Bob Dulmage, treasurer for the Snowsuit Fund. "We now have Sears and Canadian Tire in our community partnership program. Super C is a founding member, with the OPP on the board of directors."

"The next fundraiser is our Auction on October 26th. It is going to be held at the Best Western Parkway Inn with the preview starting at 5:30 p.m.," added campaign chair Stuart Gordon. "Theresa Taylor has generously offered to donate her time for this event, and the live auction will start at 7 p.m. Tickets are on sale for $5 and are available at Gordon's Jewellers."

"The Distribution Centre, which is above Gordon's Jewellers, is where we store our suits," said Dulmage. "Our clientele call for appointments and meet us there to receive their snowsuit. If anyone wants an appointment, they can call 933-7996."

Taste & Tenderness You Can Trust Every Time

FRESH DAILY
Extra Lean Ground Beef .$4.39/kg $1.99 lb.

NORTHRIDGE FARMS "AAA" CANADA BEEF
Full Round Steak .$5.49/kg $2.49 lb.

BONELESS CENTRE
Pork Loin Roast .$8.80/kg $3.99 lb.

NORTHRIDGE FARMS "AAA" CANADA BEEF
Inside Round Roast .$6.59/kg $2.99 lb.

FRESH GRADE "A"
Frying Chicken .$3.28/kg $1.49 lb.

FRESH DRESSED
Whole Rainbow Trout .$8.80/kg $3.99 lb.

More Goodies

NEILSON 500 ML
35% Whip Cream $1.99 ea.

LIBERTY
Svelte Yogurt, 175 g. 3/99¢

KELLOGG'S
Raisin Bran, 475 g. $2.99 ea.

ROUGEMONT
Apple Juice, 2L $2.29 ea.

BULK - TREBOR
Scotch/English Mints .$4.39/kg $1.99 lb.

BULK
Licorice Babies .$3.28/kg $1.49 lb.

Oven Fresh, Baked Every Day All Day

Pumpernickle Bread, 750 g. $2.49 ea.

PACKAGE OF 4, 370 g.
Cinnamon Clusters $1.99 pkg.

FARM BOY'S OWN
Strawberry/Rhubarb Pie, 10" $5.99 ea.

Freshly Picked Produce

PRODUCT OF U.S.A.
Green Leaf Lettuce 69¢ ea.

PRODUCT OF U.S.A.
Pink Grapefruit 4/99¢

PRODUCT OF U.S.A.
Sweet Red Peppers .$2.18/kg. 99¢ lb.

PRODUCT OF CANADA
Spanish Onions .86¢/kg. 39¢ lb.

PRODUCT OF U.S.A.
Golden Delicious Apples $1.52/kg. 69¢ lb.

PRODUCT OF U.S.A.
Persimmons 2/88¢

Deli Meats & Cheeses From Around The World

OLD FASHIONED
Ham .99¢/ 100 g. $4.49 lb.

MONTREAL STYLE
Smoked Meat .88¢/ 100 g. $3.99 lb.

Turkey Breast .$1.43/ 100 g. $6.49 lb.

ARMSTRONG
Old/Medium Cheddar .$1.10/100g. $4.99 lb.

German Edam .$1.10/ 100g. $4.99 lb.

FROM FRANCE
Brie Mon Pere .$1.76/100g. $7.99 lb.

We reserve the right to limit quantities. While supplies last.

FARM BOY

www.farmboy.ca
Specials in effect from October 21st - October 27th

Larry St. Germain Appointed



ST. GERMAIN

Mr. Tim Kirkby, 2000 Campaign Chair for the United Way of Cornwall and District is pleased to announce the appointment of Larry St. Germain as Labour Advisor and Representative to the Campaign Cabinet.

In making this announcement, Mr. Kirkby stated that Larry St. Germain is well informed on the local unions serving as a representative of the Cornwall and District Labour Council and as a member of the Board of Directors of the United Way of Cornwall and District. He serves as the Business Manager of the local Plumbers and Steamfitters Union Local 819.

Mr. Kirkby is pleased to have a person with Mr. St. Germain's knowledge advising him and his cabinet on the local labour movement.

This is the second consecutive year that Larry St. Germain has served in this important labour position on the fundraising team.

LOCAL

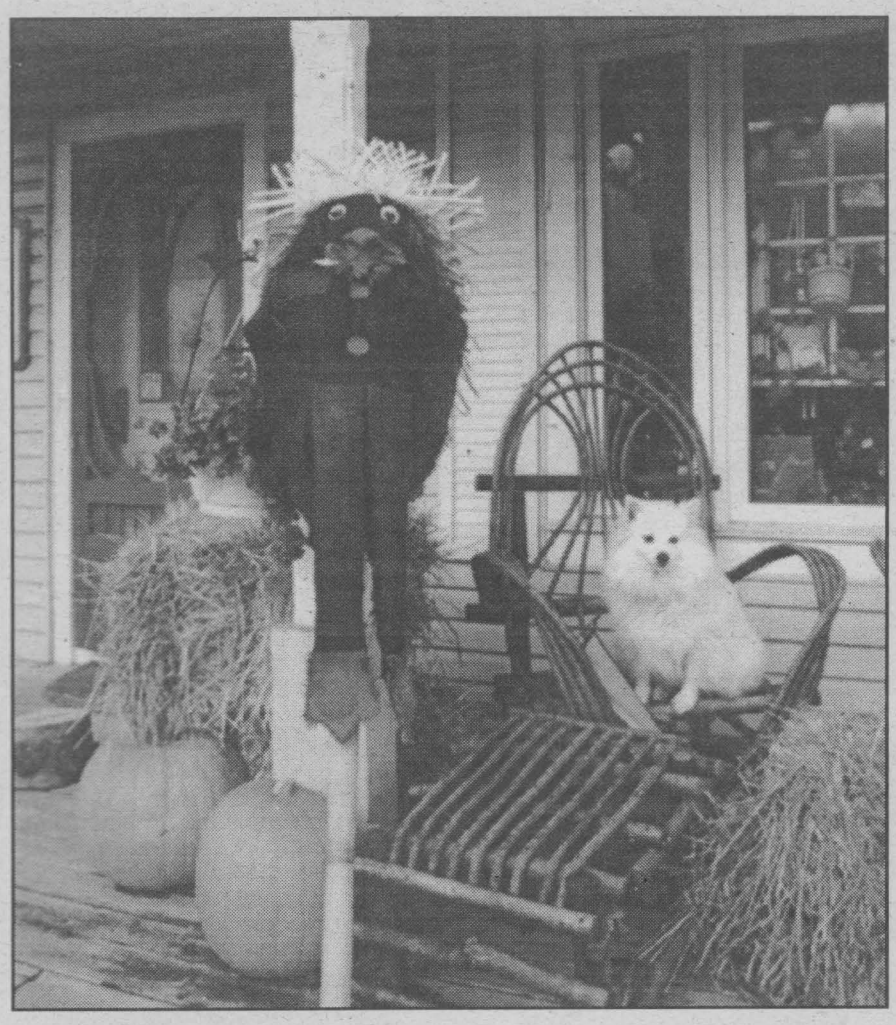

COTTAGE BLUE - Motorists passing through Lancaster can find some interesting crafts and gifts for sale. However, the little white dog that is taking a break on the verandah is definitely not for sale. For more photos & story see page 12.

Photo by Nick Wolochatiuk

"Ride For The Health Of It!"



Pictured above (l-r) are: Warren Hess, Secretary-Treasurer, Vet's Taxi Owners Association; Julie Dyke, Chair, Council for a Tobacco-Free SD&G; Jamie Lalonde, President, Vet's Taxi Owners Association; and André Desjardins, owner, Veteran's Modern Cab.

"Ride for the Health of it!" is the slogan for a campaign that will be launched on October 23rd, 2000 to increase public awareness about a new amendment to the Cornwall Non-Smoking By-Law, to prohibit smoking in taxicabs.

André Desjardins, owner of Veteran's Modern Cab, surveyed taxicab owners and drivers about this issue. Most agreed that the best way to improve service to customers was to make all cabs smoke-free. "There was no way we could have 50% smoking and 50% non-smoking taxis," said Desjardins. "It wouldn't have been possible to control, and would not ensure the best service."

Jamie Lalonde, representative of the Vet's Taxi Owners Association felt that it made sense to treat everybody equally. Said Lalonde, "Most owners and drivers want a 100% smoke-free taxi fleet."

City Council amended the non-smoking by-law following recommendations from the Cornwall Police Services Board. "Cornwall Police Services Board members have been a great asset," said Julie Dyke of the Council for a Tobacco-Free SD&G, one of the supporting organizations. "They brought our concerns to City Council and were successful in convincing the councillors that this was important."

Bob Copeland, Chairman of Cornwall's Image Enhancement Committee sees the new amendment as a business growth opportunity. His committee is working to improve a visitor's first impressions of Cornwall. Said Copeland, "When business people get off the train at our station, they remember their first impressions long after the trip. The Image Enhancement Committee, with the assistance and support of VIA Rail, is working hard to improve that first impression, with projects to clean up the train station area and make it more appealing." Copeland went on to say that such work would be wasted if the visitor then had to endure a ride downtown in a taxicab that didn't smell appealing. "Smoke-free cabs mean better business for this city," he said.

Smoke-free cabs and environments provide for healthier, more prosperous cities. All across North America customers are demanding smoke-free shopping malls, office buildings, and public spaces. Local examples currently include restaurants such as Tim Hortons, Wendy's and McDonald's, and Nativity Hall Bingo with two smoke-free bingos a month. Local community leaders, including Chuck Charlebois of Groupe Renaissance Group, agree that it's now time for Cornwall to clean up its act.

THE FALL MAINTENANCE PACKAGE



• Lube, oil and filter • 15 point inspection including battery, antifreeze, tires, wipers, hoses & belts • Tire rotation • Brake inspection • Top up fluids • Set tire pressure

$39.95

TWO FREE BOTTLES OF OPTIKLEEN WINDSHIELD WASHER FLUID

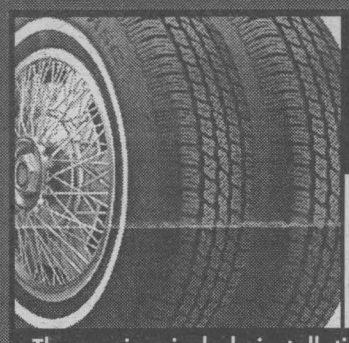

ONE-TWO TIRE EVENT

UNIROYAL TIGER PAW ASC P185/75R14
$64.95 ONE TIRE $124.95 TWO TIRES
Fits most '90 - '94 Sunbirds and Cavaliers

UNIROYAL TIGER PAW ASC P195/70R14
$70.95 ONE TIRE $135.95 TWO TIRES
Fits most '95 - '98 Achievas and Grand Ams

UNIROYAL TIGER PAW ASC P205/70R15
$77.95 ONE TIRE $149.95 TWO TIRES
Fits most '92 - '98 Trans Sports & Lumina Vans

These prices include installation, balancing, stems, 4 year road hazard protection, an 80,000 km treadwear warranty and lifetime inspection and rotation every 10,000 km

MICHELIN GOODYEAR BFGoodrich UNIROYAL



Paul Carroll Service Manager

OUR ALIGNMENT SERVICE WILL HELP YOUR TIRES PERFORM BETTER AND LAST LONGER

GM Goodwrench Service Right. On time.

OPEN SATURDAYS 8am-12pm

Brookshell
Where Everybody Gets a Great Deal!

PONTIAC BUICK GMC

Corner of Brookdale & 13th
Cornwall
932-1724
1-877-716-0479

www.brookshell.gmcanada.com

YOUR NEW & USED CAR SUPERSTORE

Pontiac 2001 Montana



7 passenger, air conditioning, deep tint, power group, am/fm cassette

$25,428

CASH PURCHASE PRICE

LEASE $278* +tax | 2.9% FINANCING**

*36 month lease. See dealer for details
**60 month financing. See dealer for details

Pontiac 2001 Sunfire SLX

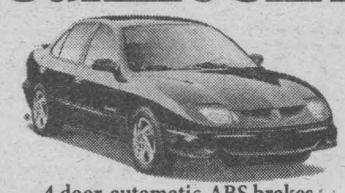

4 door, automatic, ABS brakes, air conditioning, rear spoiler, remote keyless entry, CD player

LEASE $203† +tax | 1.9% FINANCING††

†48 month lease. See dealer for details
†† 60 month financing. See dealer for details.



Mike Carriere *Sales Manager*



Mike L'Ecuyer *Leasing & Sales Consultant*



Denise Scott *Leasing & Sales Consultant*



Shawn Pecore *Leasing & Sales Consultant*



Pierre Rivers *Leasing & Sales Consultant*



Steve Legue *Leasing & Sales Consultant*



Shawn Blanchard *Leasing & Sales Consultant*

All with balance of factory warranty

99 CLEARANCE

5 3 to choose from

	WAS	NOW
99 Pont.Sunfire, 4dr., auto, air, ABS /AM FM cassette, starting from	$14,000	$12,995
99 Pont.Trans Sport, ext., 4 dr., fully loaded Stk. #P1769,	$24,500	$21,900
99 Buick Century, fully loaded Stk. #P1746,	$19,500	$16,900
99 Buick Lesabre, full size luxury, Stk. #P1715,	$24,000	$19,995
99 Olds Alero, loaded, V6 Stk. #P1792,	$18,000	$15,900
99 Chevrolet Venture, loaded, LS, 4dr,,	$21,000	$19,995
99 Pontiac Grand Prix GT Sport, loaded,	$24,000	$19,995

VANS STARTING FROM $6,995

'94 Ford Aerostar, Stk.#0631A, 7 pass., auto., air, & more	$6,995
'94 GMC Safari Van, Stk.#0447A, 8 pass., auto., air & more	$9,995
'95 Ford Windstar, Stk.#0684A, 7 pass., auto., air & more	$9,995
'95 Pontiac Transport, Stk.#0676A, 3.8 Li engine, full load,	$10,900
'98 Chev. Venture, Stk.#0528A, 7 pass., full load,	$16,995
'98 Pontiac Transport, Stk.#0644A, 7 pass., full load,	$17,995

LOW KMS!!

'92 Plymouth Acclaim, Stk.P1713A, V6, auto., air & more	$6,995
'93 Cadillac Sedan Deville, Stk.#P1758A, loaded!	$9,995
'94 Chev. Cavalier, Stk.#1010A, 2 dr., auto., air, only 33,000 kms,	$7,995
'94 Honda Civic, Stk.#0595A, auto., air, & more	$9,900
'94 Buick LeSabre, Stk.B513A, V6, only 36,000 kms,	$13,900
'95 Chev. Corsica, Stk.#P1765, V6, auto., air, only 66,000 kms,	$9,995
'96 Buick Regal, Stk.P1670A, loaded, only 45,000 kms,	$13,900
'97 Chev. Malibu, Stk.06353A, V6, loaded,	$12,900

TRUCKS ... TRUCKS ... TRUCKS

'96 Ford F150, Stk.#1029A, V8, auto., air,	$14,900
'97 Chev. P/U, Stk.#0461A, ext. cab, V8, auto., air & more	$19,995
'98 GMC P/U, Stk.P1777, ext. cab, V8, auto., air & more	$20,995
'98 GMC P/U, Stk.#09690A, ext. cab, 3/4 ton, 4X4, auto., air,	$27,995
'98 Chev. S-10 P/U, Stk.#0641A, ext. cab, V6, auto., & more,	$15,900
'98 Chev. P/U, Stk.#0390A, reg. cab, V6, auto., air & more,	$17,995
'98 GMC P/U, Stk.#0484A, ext. cab, V8, auto., air & more	$20,995
'98 GMC P/U, Stk.#P1780, ext. cab, V8, auto., air & more	$20,995
'99 GMC Sienna, Stk.P1782A, ext. cab, V8, 4X4, SLE, loaded!	$29,995
'00 Chev. Blazer LT, Stk.#P1816, fully loaded! Only 18,000 kms	$29,900

GM Brookshell
Where Everybody Gets a Great Deal!

PONTIAC BUICK GMC

Corner of Brookdale & 13th Avenue, Cornwall
932-1724
1-877-716-0479

www.brookshell.gmcanada.com

Seaway News Weather Report — Oct. 20, 2000

6-Day Local Forecast

FRIDAY
A Few Showers
Low: 3 High: 19

SATURDAY
Sunny
Low: 5 High: 12

SUNDAY
Sunny
Low: 2 High: 10

MONDAY
A Few Showers
Low: 3 High: 13

TUESDAY
Partly Cloudy
Low: 2 High: 14

WEDNESDAY
Sunny
Low: 4 High: 16

Ontario Recreational Forecast

A pair of cold fronts will clip the province as we head through the weekend. The first one will move through today, with the majority of the energy with the front in the northern half of the province. Only isolated showers will be found in the southern half. The weekend looks great under the influence of high pressure before another front sweeps through on Monday, bringing a chance of showers. For the most part, outdoor activities are looking great. Just watch out for passing showers today and Monday.

Sun/Moon Chart This Week

Lst Qtr 10/20 — New 10/27 — 1st Qtr 11/4 — Full 11/11

Day	Sunrise	Sunset	Moonrise	Moonset
Friday	6:41 a.m.	6:48 p.m.	12:42 a.m.	1:11 p.m.
Saturday	6:41 a.m.	6:48 p.m.	1:41 a.m.	2:08 p.m.
Sunday	6:41 a.m.	6:48 p.m.	2:37 a.m.	3:03 p.m.
Monday	6:41 a.m.	6:48 p.m.	3:31 a.m.	3:55 p.m.
Tuesday	6:41 a.m.	6:48 p.m.	4:22 a.m.	4:46 p.m.
Wednesday	6:41 a.m.	6:47 p.m.	5:11 a.m.	5:34 p.m.
Thursday	6:41 a.m.	6:47 p.m.	5:59 a.m.	6:22 p.m.

accessweather.com® Earth's Leading Weather Provider

All forecasts, data, and graphics provided by accessweather.com, a registered trademark of Rossby Weather Services, Inc. © 2000. All rights reserved.

Weather History

Oct. 23, 1918 - A Canadian steamship carrying miners from Yukon and Alaska became stranded on Vanderbilt Reef. Rescuers were unable to remove the 268 passengers and 75 crewmen.

Canada's Outlook

Fairly tranquil weather will be the rule of thumb into the weekend under the influence of high pressure. A pair of cold fronts will move through the nation, with most of the inclement weather remaining well to the north. By the end of next week, a powerful front is forecast to move into British Columbia and bring rain and snow into portions of Alberta and Saskatchewan.



Affordable Luxury

Cornwall's Newest & Most Complete Retirement Residence.

Manoir ~McConnell~ Manor

"Yesterday's Values Today"

801 Fourth St. East, 933-3887

For More Information Stop In or Call Joël Côté



LOCAL

Disposal Of Unwanted Firearms

Chief of Police Tony Repa would like to remind all firearms owners that they must take action now to either obtain a firearms licence or dispose of their firearms. Surveys indicate that a vast number of owners, 43% or 800,000 people across Canada rarely or never use their firearms. Many of them may choose to dispose of their Firearms rather than obtain a licence.

"That is why in Cornwall we have established procedures to receive unwanted firearms," says Chief Repa.

Under the Firearms Act all owners must have a licence before the end of this year (2000). There are two licences: a Possession Only Licence (POL) for those who simply want to keep the firearms they already own or a Possession and Acquisition Licence (PAL) for those who want to keep the firearms they already own and acquire more in the future. Both these licences are renewable every five years.

Owners who no longer want to keep firearms must take action by the end of this year by selling their firearms or disposing of them to avoid placing themselves in illegal possession. They may sell their firearms to a valid licence holder or they may turn them over to police for disposal.

"It is your decision," said Chief Repa. "You must obtain a licence or, if you prefer, sell or dispose of your unwanted firearms before year's end," added Chief Repa.

We are asking those owners who prefer to dispose of their firearms to call us at 932-2110 and we will make arrangements to pick up your unwanted firearms on Saturday, October 21st, 2000. Please do not transport any restricted firearms without a permit or attend the Police Station with firearms. Simply call us and we will pick up the firearms. This procedure is in everyone's best interest.

Licence applications are available from the Post Office, the Canadian Firearms Centre web site (www.cfc.gc.ca), or by phoning 1-800-731-4000. All questions regarding licensing and registration of firearms should also be directed to this number.

Locally you can also attend the Cornwall Square where a storefront location has been set up to assist applicants at completing the firearms licence application.

Office hours are Monday to Friday from 9:30 a.m. to 9 p.m., Saturday from 9:30 a.m. to 5:30 p.m., and Sunday from 10 a.m. to 5 p.m.

Licensing is not the registration of firearms. Firearms owners with a valid firearm licence have until the end of the year 2002 to register their firearms.

Firearm owners should also know that starting on January 1st, 2001, a valid licence, or a valid Firearms Acquisition Certificate will be required to purchase ammunition. No other identification will be accepted after that date.

Again, I remind owners who prefer to dispose of their firearms to call us at 932-2110 and we will make arrangements to pick up your unwanted firearms on Saturday, October 21st, 2000.

TR Leger Attracts Younger Students

Students at the TR Leger School continue to register during the month of October. Younger students between the ages of 16 and 21 are also finding a home at the St. Lawrence College campus in Cornwall. "We've been here for almost five years now," remarked campus leader teacher John Brady, "and more and more young people are coming to us." The school, a blend of adult and alternative learners, has attracted students who have left the traditional schools and are looking for a way to complete their education, and move on with their lives.

Classes are quiet and low key, and the emphasis is on completing individual lessons at one's own pace. One of the advantages is that students can enter the school at any time, and begin or resume a program. "Many younger students enjoy a fresh start in a new environment," added Brady, who provides counselling and problem solving assistance for students. Last year the Windmill Point campus produced 181 graduates, many of whom admit they needed an alternative setting to achieve their goals.

ask the VET

Friskies

Q I was just told that my German Shepherd has Hip Dysplasia. What exactly is it and what can I do about it?



A *Hip Dysplasia is primarily a disease of large dogs such as German Shepherds, Retrievers, St. Bernards, etc. It is a deformity fo the hip (coofemoral) joint that develops during the growth period, resulting in a poorly fitting "ball and socket joint". With age and regular exercise, the hips will eventually become arthritic, resulting in pain and lameness.*

Typically, dogs affected with this disease show some or all of the following symptoms: difficulty getting up from a lying position, rear leg pain, "bunny hopping" on rear legs when running, lack of coordination of rear legs and definite hind leg limp. Treatment can either be medical or surgical depending on the individual animal and on the severity. Medical treatment consists primarily of anti-arthritic medications such as aspirin and other non-steroidal anti-inflammatory drugs. A newer type of medication called PSAG's (such as Adequan) has also proven to be beneficial.

Surgical treatment can range from placement of an artificial joint to removal of the ball part of the "ball and socket" joint. Your veterinarian will decide which is best for your dog. Since this disease is primarily genetic, affected dogs should not be mated.

Tips If feeding a nutritionally balanced commercial dog food, it is not necessary to add vitamins. This can also be harmful.

For More Information About Your Pet ... Contact

Hospital Member

A.A.H.A. AMERICAN ANIMAL HOSPITAL ASSOCIATION

24 HOUR EMERGENCY SERVICE

St. Lawrence Valley Animal Hospital
Dr. R.P. Tropea
Dr. M. Viezel
Dr. V. Harrison
Dr. N. Hyatt-Gervais
Dr. D. Callahan
435 PITT ST.
CORNWALL
932-4094

Homeopathy For Fever Blisters



Paulette Poirier
Homeopath

Fever blisters are caused by a contagious virus called herpes simplex. Once a person is infected with oral herpes, the virus remains inactive waiting for a weakened defense system to have the next outbreak.

Sam was susceptible for these fever blisters whenever stress with term papers and exams were approaching. He'd often get them on the lip but lately he'd been getting several of them on the edge of his nostril. There would be itching and tingling for a few hours, then a few fluid filled blisters would erupt and then finally a yellow crust would form over the sores. These painful blisters looked awful for 7 to 10 days.

Sam started taking the remedy *Rhus Toxicodendron* as soon as the tingling started and was surprised to find that the two very small blisters that did come out were uncomfortable for 3 days then nothing was left.

The student understands that managing his stress is the answer to his herpes problem and promises to schedule an appointment with me to work on that issue. That way Homeopathy can help by re-establishing the immune system to better control the stress.

Keep in mind that Homeopathy treats the person, and not the disease, so two people with the same problem may require different remedies.

QUESTIONS?

Paulette is available every Tuesday for more information between 2 pm - 5 pm

at Jean Coutu, Cornwall
5 Ninth Street East (at Pitt)
938-7339

Kaleidoscope

H.B.
KANTERS

Putting The Garden To Sleep

October is almost over, time to put the garden to sleep. We've had just the right weather for this and I've been mulching the rock garden with grass clippings saved up all summer. No veggie garden clean-up here, I don't grow edible things. My friends and neighbours do enough of that.

Actually I'm part of this neat program where I get the very best from gardeners who like to grow veggies, but not preserve. Then I take much of that to friends who know how to preserve but no longer have a garden. They make the relishes and pickled beets and other good things. Later on I get the filled and labeled jars and freezer baggies and then I bring some of those back to the original grower. Everyone's doing their own thing here, everyone benefits.

This was not a tomato summer, I barely got enough. Not so with the zucchini, though, I passed most of them on to my friend Henry. He makes the world's best zucchini relish and I get pickled beets and cukes from him, too. This friend owned a restaurant earlier in life and he's a truly creative cook. The man puts fresh grapes into his apple pie, then adds a cup of raisins soaked in whatever kind of brandy he has at the moment. You can't beat that.

My zucchini-growing friend tried to grow garlic and potatoes for the first time this year but didn't have much luck. Too wet, he was told, and it seems he overdid the sheep manure. His plan now is to get a load of sand, roto-till half of it into this heavy soil and see what happens next year. Peat-moss would probably be more appropriate, but I never tell friends what to do, I believe we learn from making mistakes.

Learning from mistakes is how I became a gardener. If something doesn't grow over here I move it over there and if it thrives it stays there. Some people make detailed drawings and arrange plants according to hours of available sunlight, they even have ph-soil testing kits. My approach is less organized and certainly less scientific: the perennials just get moved around until they either look good or are too big to handle.

Years ago walking around with clippers and snipping at bushes was not really my thing. This rock garden came about only because the road out front was widened ten years ago. In the name of progress many big trees had to come down and the eyesore the work-crew left behind had to be dealt with... now it's a continuous blessing in disguise.

The Chinese believe getting on your knees and working the soil with bare hands creates emotional balance. Makes sense to me, but more than anything, gardening enriches the soul by teaching us patience.

Here's an e-mail someone sent a while ago, with the order to pass it on:

Instructions For All Gardeners

1. Plant three rows of peas - peace of mind, peace of heart, peace of soul.

2. Plant four hills of squash - squash gossip, squash your grumbling, squash apathy and squash being self-centered.

3. Plant several rows of lettuce - let us be truthful, let us be fair, let us be kind and let us be happy.

4. Don't forget to plant your turnips - always turn up on time, turn up to help, turn up the music and dance a bit.

5. Water with patience and cultivate with love, because sooner or later you reap exactly what you've sown.

Pass it on, pass it on.

LOCAL

Canadian Blood Services Recognizes Achievements

Canadian Blood Services recognized two local residents for their support of Canada's blood system at a national ceremony in Ottawa on Wednesday, October 18th, 2000. The ceremony celebrated the contributions of all donors, volunteers, community partners and sponsors by honouring a cross-section who have been nominated by blood centres all across Canada.

Bert Cardinal is a long time resident of Cornwall, Ontario and a devoted blood donor. After his retirement from Domtar, he was asked whether or not he would be interested in trying to make a difference and be the Cornwall clinic convenor. Bert picked up the challenge and for the past three years he has been known as a devoted donor and convenor. Through Bert's assistance the Cornwall clinics collect more than 1,700 units annually, a number which continues to grow under his strong influence.

John Brenner became involved with Canadian Blood Services when he was exposed to children receiving treatment at the Children's Hospital of Eastern Ontario. John's four-year-old son is a potential bone marrow transplant recipient, diagnosed as pre-leukemia. John works tirelessly to promote CBS initiatives including the whole blood, plateletpheresis, and the Bone Marrow Donor Registry. Mr. Brenner is an announcer with CFRA, a local radio station, and speaks from his heart.

Bert Cardinal and John Brenner were recognized along with other donors, volunteers, community partners and sponsors from across Canada at the Canadian Blood Services "Honouring Our Lifeblood" event which took place in Ottawa on October 18th.

Being a donor, volunteer, community partner or sponsor in Canada's blood system is a rewarding experience that helps save lives every minute of every day. Residents of Eastern Ontario who are interested in becoming donors or volunteers should contact Canadian Blood Services, Ottawa Centre at 1-800-264-0680.



The 2001s are here.
The line forms on the left.

2001
PONTIAC MONTANA
- 3.4 Litre V6 185 HP Engine
- 4-Speed Automatic Transmission
- 4-Wheel Anti-Lock Braking System
- Air Conditioning
- Power Windows/Door Locks/Mirrors
- Tilt-Wheel

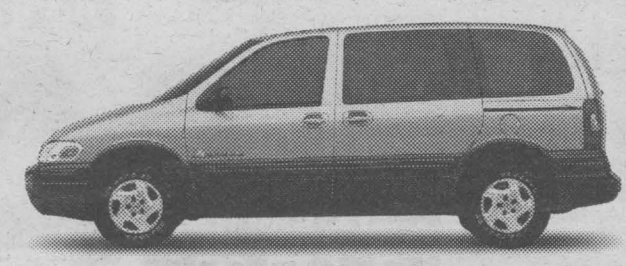

LEASE WITH $0 DOWN

Down Payment	Lease Payment	Total Due
$0	$403	$2,019.45
$2,000	$345	$4,177.75
$4,300	$278	$6,670.70

Total due on signing includes down payment, freight, security deposit, 1st month's payment plus taxes. Licence, insurance, P.P.S.A. and administration fees are extra.

SmartLease per month/36 months
$278* $4,300 down payment, $940 freight and $325 security deposit required

LEASE RATE WITH 2.9% up to 36 months | PURCHASE FINANCING OR 2.9% Up to 60 months† | CASH PURCHASE OR $25,428† excludes freight $940

2001
PONTIAC
SUNFIRE COUPE
- Remote Keyless Entry
- 5-Speed Getrag Transmission
- 6-Speaker CD System
- Theft-Deterrent System
- Anti-Lock Braking System
- Rear Spoiler



LEASE WITH $0 DOWN

Down Payment	Lease Payment	Total Due
$0	$228	$1,487.95
$1,380	$198	$3,040.45
$2,000	$184	$3,737.35

Total due on signing includes down payment, freight, security deposit, 1st month's payment plus taxes. Licence, insurance, P.P.S.A. and administration fees are extra.

SmartLease per month/48 months
$198* $1,380 down payment, $730 freight and $300 security deposit required

LEASE RATE WITH 1.9% up to 48 months | PURCHASE FINANCING OR 1.9% Up to 60 months† | CASH PURCHASE OR $15,798† excludes freight $730

2001
BUICK CENTURY
- 3.1 Litre V6 175 HP Engine
- 4-Speed Automatic Transmission with Enhanced Traction System
- 6-Passenger Seating with Quiet Interior
- 6-Way Power Driver's Seat
- AM/FM Stereo Cassette with Steering Wheel Controls



LEASE WITH $0 DOWN

Down Payment	Lease Payment	Total Due
$0	$420	$2,098.50
$2,500	$344	$4,786.10
$3,020	$328	$5,365.70

Total due on signing includes down payment, freight, security deposit, 1st month's payment plus taxes. Licence, insurance, P.P.S.A. and administration fees are extra.

SmartLease per month/36 months
$328* $3,020 down payment, $895 freight and $400 security deposit required

PURCHASE FINANCING 4.9% up to 48 months | PURCHASE PRICE $25,498† excludes freight $895

2001
GRAND AM SEDAN
- 2.4 Litre Twin Cam 150 HP Engine
- 4-Speed Automatic Transmission with Enhanced Traction System
- 4-Wheel Anti-Lock Braking System
- AM/FM Stereo with CD
- Air Conditioning
- Rear Spoiler

CHOOSE 2-DOOR OR 4-DOOR



LEASE WITH $0 DOWN

Down Payment	Lease Payment	Total Due
$0	$349	$1,798.10
$1,500	$305	$3,397.50
$2,760	$268	$4,778.95

Total due on signing includes down payment, freight, security deposit, 1st month's payment plus taxes. Licence, insurance, P.P.S.A. and administration fees are extra.

SmartLease per month/36 months
$268* $2,760 down payment, $770 freight and $325 security deposit required

PURCHASE FINANCING OR 2.9% up to 36 months | CASH PURCHASE OR $20,308† excludes freight $770

2001 GMC
SIERRA
- 270 HP Vortec 4800 V8 Engine
- Automatic Transmission with Overdrive and Tow/Haul Mode
- Air Conditioning
- 4-Wheel Disc & 4-Wheel Anti-Lock Braking System
- 40/20/40 Split Front Seat with Custom Cloth Trim
- Full Instrumentation including: Tachometer, Engine Hourmeter & Driver Message Centre



GMC LEASE WITH $0 DOWN

Down Payment	Lease Payment	Total Due
$0	$506	$2,320.40
$2,500	$428	$5,005.70
$3,440	$398	$6,027.20

Total due on signing includes down payment, freight, security deposit, 1st month's payment plus taxes. Licence, insurance, P.P.S.A. and administration fees are extra.

SmartLease per month/36 months
$398* $3,440 down payment, $990 freight and $475 security deposit required

PURCHASE FINANCING 5.9% up to 48 months | PURCHASE PRICE $29,268† excludes freight $990

For the latest information, drop by your local Pontiac • Buick • GMC Dealer, visit us at www.gmcanada.com or call 1-800-GM-DRIVE.

*Offers based on, Montana R7A, Sunfire Coupe R7Z, Century R7Z, Grand AM Sedan R7Z, Sierra Extended Cab R7L. Annual cost of borrowing 2.9%/1.9%/5.9%/3.9%/8.4% per annum. Annual kilometre limit of 20,000 km, $0.12 per excess kilometre. Option to purchase at lease end is $14,200.20/$7,145.90/$13,859.25/$10,325.25/$16,840.75 (Montana R7A/Sunfire Coupe R7Z/Century R7Z/Grand AM Sedan R7Z/Sierra Extended Cab R7L) plus applicable taxes. Other lease options available. *†Freight (as indicated), licence, insurance, P.P.S.A., administration fees and taxes not included. Dealers are free to set individual prices. †The SmartLease monthly payment and the GMAC purchase finance rate are not available with and are not calculated on the "Cash Purchase Price" shown. The difference between the price for the SmartLease/GMAC Purchase Finance offer and the "Cash Purchase" offer is deemed under provincial disclosure laws to be a cost of borrowing, whether or not the same represents actual interest, and is required to be expressed as an actual percentage rate which is 5.24%/4.99%/6.88% (Montana R7A/Sunfire Coupe R7Z/Grand Am Sedan R7Z). ‡Financing on approved GMAC credit only. Example: $10,000 at 2.9%/1.9% APR, the monthly payment is $179.24/$174.84 for 60 months. Cost of borrowing is $754.40/$490.40. Total obligation is $10,754.40/$10,490.40. $10,000 at 4.9%/5.9% APR, the monthly payment is $229.84/$234.39 for 48 months. Cost of borrowing is $1,032.32/$1,250.72. Total obligation is $11,032.32/$11,250.72. $10,000 at 2.9% APR, the monthly payment is $290.37 for 36 months. Cost of borrowing is $453.32. Total obligation is $10,453.32. Down payment/trade and/or security deposit may be required. Monthly payment and cost of borrowing will vary depending on amount borrowed and down payment/trade. *†‡Ofers apply as indicated to select 2001 new or demonstrator models equipped as described, and to qualified retail customers in the Ontario Pontiac Buick GMC Dealer Marketing Association area only. Limited time offer which may not be combined with other offers. Dealer order or trade may be necessary. See your Dealer for conditions and details.

gmcanada.com

PONTIAC BUICK GMC

Gallant To Run For Council

"Yes, there has been some welcomed economic development happening in Cornwall in the past while. We have been successful in attracting new industry here and we have to keep the momentum alive."

In announcing his plans to run for a seat on City Council, former Alderman Bill Gallant says we also have to become more creative and aggressive to meet the changing times. It's time we begin promoting the positive side of our city.

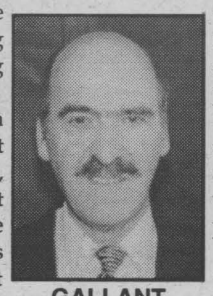

GALLANT

We are a debt free city and we live in a very unique geographical area. Just a short distance from Montreal, Ottawa and the United States. That location lends itself to plenty of large and small industry and businesses that are looking to relocate. Now that we seem to be on the right track...let's keep the train moving.

The new Council that we elect for the next three years will have to deal with some very crucial and costly issues - ambulance and other medical services, some inevitable amalgamation planning, and some unfinished business like the planned Aquatic Centre, the Civic Complex deficit, and most importantly, the dark cloud that hangs over us from the 'child abuse' reality that has tarnished and terrorized our city.

Two things we will require from the Council that will ultimately deal with our future are: immediate priority setting and a cost-conscious approach to all projects.

I would hope that the one question all members of our new Council will ask before making any final decisions would be, "Is this good for all our people?"

Let's show the rest of the world that we truly are a 'Smart City' as well as a nice place to live.

Bill Gallant is a long time resident of Cornwall, a former broadcaster, and is a member of Wing 424, RCAFA, and a columnist with the Seaway News.

Susan Carter Announces Candidacy

Susan Carter is seeking another term on City Council. Carter says her goal in seeking a seat on Cornwall City Council is an extension of her belief in Cornwall and her commitment to the community.



CARTER

"My previous experience as Councillor on Cornwall City Council from 1994-1997 and my active participation on a variety of community driven committees offers the citizens of Cornwall a well-rounded and informed candidate," said Carter.

Carter has continued her active community involvement as Chair for the following committees: Aultsville Theatre Management Committee; Official Plan Review Committee; and Planning Advisory Committee. She also serves the community as a member of the Canada Trust Friends of the Environment, a Director, St. Lawrence College Foundation and as a member of the Executive of the Cornwall Sunrise Rotary Club.

Carter is a former Trustee with the Public Board of Education, Former Director, Cornwall Chamber of Commerce and Former Director on the Cornwall Public Library Board.

"I am committed and prepared to work through the challenges that the City will be facing during the next three years, and with my experience I look forward to making a positive difference in this community," said Carter.

Economic development, job creation, tax stabilization, quality of life and responsible government will continue to be her major focus if elected.

Hollingsworth Seeks A Fourth Term On Council

Dean Hollingsworth has announced he is seeking a fourth term on Cornwall's City Council.

"We have seen a considerable improvement on many fronts over the past three years. Council has approved minimal tax increases and yet we have maintained valued services in the City of Cornwall with a concentrated effort between the city's Economic Development Departments, marketing efforts and the councils. We have seen a number of industries locating in Cornwall and I am proud to have been a part of this team effort," Hollingsworth states.

He continues, "The future Council still has many challenges ahead. Amalgamation has been discussed by the province for the last six years. Cornwall must establish a plan that will work for the mutual benefit of Cornwall and the United Counties. Improving our infrastructure (roads, sewers and water) without increasing taxes is of vital importance for the new Council. The next Council must work hard to bring some resolve to the hospital restructuring issue and doctor recruitment. Health services are critical to a communities quality of life. Council must do everything possible to ensure healthcare meets the needs of the city."

Hollingsworth stated that he has enjoyed the accomplishments on Council and looks for support from the citizens of Cornwall for another opportunity to serve the next term.

Claude Poirier To Seek Fifth Term On City Council

Councillor Claude Poirier has announced that he will be seeking a fifth term on city council in the upcoming municipal elections.

His previous experience as a member of council has prepared him well for the challenges and opportunities that the City of Cornwall will face in the new millennium.

As the municipality assumes responsibility for land ambulance, social housing and deals with new assessment rolls it will be faced with additional budgetary pressures. As Chairperson of the Megaweek committee Councillor Poirier understands these issues and will continue to attempt to minimize the negative impact on the local taxpayers.

To be granted the opportunity to serve as a member of a local municipal council is an honour and privilege granted to very few. Councillor Poirier has had this honour and privilege and hopes to continue serving as a councillor on the first elected city council of the new millennium.

He urges the ratepayers of Cornwall to pay attention to the political platform of all the candidates during the upcoming elections and to support the candidates of their choice by voting on November 13th, 2000.

DOUG & MAGGIE'S

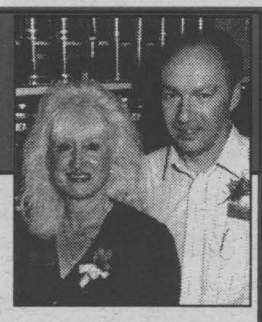

who are you kidding?

Doug & Maggies can't be beat for Price or Selection!!

• BLINDS •

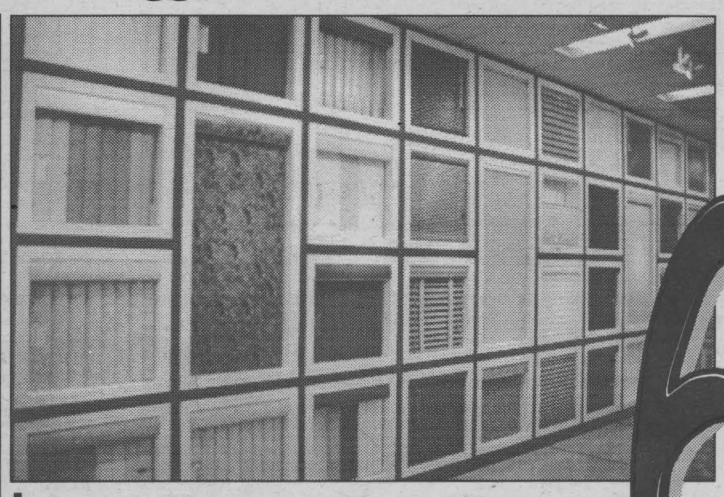

Window Blinds

by HunterDouglas

Window Magic, Jackson "Your Home Decor", Sol-R, Elite

Cornwall's Largest Window Blind Selection!
Expert Shop At Home & Installation

up to 60% off

21st Anniversary 1979 - 2000

• PAINT •

Celestia 100% Acrylic

Unbelievable Offer!!

ALL FINISHES
Finest 100% Acrylic On The Market
Excellent Adhesion. Guaranteed Scrubbable
Regular up to $45.99

1000's OF COLOURS - ALL AT ONE PRICE!

$29.99 Gal.



21st Anniversary 1979 - 2000

Price Service & Advice ALL AT...

DOUG & MAGGIE'S Your Home Decor

CORNWALL SQUARE 938-6869

• Paint
• Wallpaper
• Windowblinds

Mon. - Fri. 9:30 - 9; Sat. 9:30 - 5:30; Sun. Noon - 5

City Radiator Auto centre

Protect Your Vehicle with RUSTPROOFING



RADIATORS WATER PUMPS
GAS TANKS HEATERS
WINTERIZE
GENERAL REPAIR

1900 Pitt Street Unit 1 (At Tollgate Road) 933-3880

PHARMACIE EASTCOURT GUARDIAN PHARMACY

1380 Second St. E., Eastcourt Mall

PRESCRIPTIONS DAILY

We Process
• Ontario Drug Benefit • Assure Card Ontario Blue Cross
• WCB • Green Shield • Prudential • RX Plus
• DVA • Confederation Life

MON. - SAT. 9:30 a.m. - 9:00 p.m 937-0956

LOCAL

Car Rally Raises Money For Aquatic Centre

On October 14th, 2000 the Exit Realty Car Rally revved up the money for the Aquatic Centre by bringing people together for a clue hunt.

"Over 50 participants received their clues at the east parking lot of the Civic Complex in Cornwall, and from those clues they determined the destinations for the next leg of their journey," said Rachel Parker, fundraising assistant for the Aquatic Centre. "After the rally, all the participants gathered at the Knights of Columbus in Glen Walter for supper and prizes. It was quite the day as $3,767 was raised.

The Exit Realty Team would like to extend a heartfelt thank you to all the sponsors of prizes and businesses that agreed to be part of the car rally.

Judi Auger (right) from Exit Realty Seaway and Aquatic Centre fundraising assistant Rachel Parker get ready for a day of driving and detective work as they hold the Exit Car Rally for the Cornwall Aquatic Centre.

Story & photo by Chris McPhee



Cornwall Cruising Vandalized

During the night of October 12th, 2000, Marina 200 had only four boats left in the docks. The season was done and they had removed the security on the previous Sunday. Sometime during the night, the four remaining boats were vandalized, including one of the tour charter boats for Cornwall Cruising.

"It is such a depressing way for the season to end," said owner of Cornwall Cruising, Jim Martell. "It was probably just kids doing it for mischief, but I haven't assessed all the damage. This is just not how the season should finish, especially since the season was so terrible with the weather not being cooperative."

Most of the damage was on the outside of the 42-foot 1986 Sport Cruiser. A couple of specially made windows were damaged, a barbeque was destroyed, fire extinguishers were taken and some liquor bottles from the boats at the marina were missing.

Story & photo by Chris McPhee



Jim Martell, from Cornwall Cruising, assesses the point of entry made by some vandals to his boat at Marina 200.

Local Chapter Raises $1,200 For Cystic Fibrosis

The Cornwall Chapter of the Canadian Association of Insurance and Financial Advisors (CAIFA) is pleased to donate the proceeds of the chapter's second annual charity golf tournament, a grand total of $1,200., to the Canadian Cystic Fibrosis Foundation.

"The chapter is really pleased with the exceptional attendance to this year's event," said Kerry Adams, CAIFA Cornwall president. "It's our hope that next year's event will be even more of a success so that we can continue to support the CF charity in their fight to find a cure."

Over 50 golfers attended the event which was held at Summerheights Golf Links.



Pictured above is Kim Baird, representative of the Cornwall Chapter of Cystic Fibrosis accepting a cheque from Kerry Adams, CAIFA Cornwall President.

138 Convenience Stop and Landscaping

CLEAR OUT SALE NOW ON

RENTALS

WE RENT ... • Mini Kubota Backhoe • Bobcat • Scissor Lifts • Booms • Car Carriers • Packers • Pressure Washers • Cut Saws ... and More!

Large Variety of
- *Circle of Friends*
- *Mexican Pottery*
- *Window Frames*
- *Chimnea*



We deliver top soil, gravel, sod. Bag or Bulk.

Now is the time to plant your cedar hedges, spruce trees.

Retainer Walls as low as $1.99 & Interlocking Brick $1.69 & up

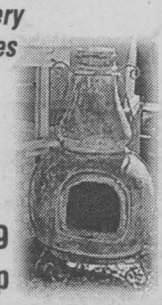

HWY 138 & CORNWALL CENTRE ROAD 937-0235

Jolly Tours Ltd.
#2856780 TIME SQUARE, CORNWALL

HURRY Only 6 Seats Left

NEW YORK CITY — 4 DAY
NOV 16 - 19, 2000
Radio City Christmas Spectacular & More.
$825 Double

ROYAL WINTER FAIR — 3 DAY TOUR
NOV. 10 - 12, 2000
The Royal Winter Fair & Equestrian competition is the worlds largest indoor fair.
$329 Double

FESTIVAL OF LIGHT NIAGARA FALLS — 3 DAY TOUR
NOV. 18 - 20, 2000
featuring Crystal Gayle & big band sound of Al Martino
$415 Double

BRANSON MISSOURI — 9 DAY TOUR
NOV. 23 - DEC. 1, 2000
It's Christmas in the Ozarks! Enjoy the music, sights & shopping.
$1175 Double

MUST BOOK EARLY Limited Cabins avail.

PANAMA CANAL
FEB. 7 - 17, 2000
CRUISE HOLLAND AMERICA
View one of the 7 Wonders Of The World on this spectacular cruise

Inside State Room	Outside State Room
from $1838 + port charges	from $2364 + port charges

SPIRIT OF DANCE
DEC 4, 2000
Music and Dance. Feel the Power.
$99 P.P

NEW WINTER BROCHURE COMING SOON

1-613-932-6753 • 1-800-366-6755

Always Going Your Way!

Grand Opening Special

Our 1st Five Customers will receive a pair of '67 OHL Hockey Tickets *Hurry in Today!*

You Pay $299
Receive $100 programming credit
$20 pay per view movies
$50 digital credit

$129.00

2nd Receiver $99 After Rebates Applied (Quantity Model)

SOLD OUT

LOWEST PRICED Dolby Prologic System

Plus FREE BASIC INSTALL $150 VALUE Ends Oct. 31/00

NO contracts, NO restrictions
NO risk guarantee
Ask about Grey Market Trade In

STAR CHOICE™



401 Navigo System

Digital City
"Your Star Choice Only Store"

250 Centrum Blvd., Orleans
GRAND OPENING Sat., Oct. 14
Open Mon-Fri 10-9, Sat. 10-6
(613) 841-6888

1600 Merivale Rd., Nepean
Open Mon-Fri 10-9, Sat 10-6
(613) 727-0741

5545 Main St., Manotick
(613) 692-1645

951 Notre Dame, Embrun
(613) 443-1117

100 2nd St. West, Cornwall
(613) 932-9318

Opening Soon in Kanata
471 Hazeldean Road
(613) 841-6888
Hours: Mon-Wed 10-6, Thurs-Fri 10-8, Sat 10-5

SEAWAY NEWS
A Division of J.G.F. Holdings Co.

Published in Cornwall, Ontario
34,257 Newspapers
Circulated by Ad-Bag Cornwall throughout the City of Cornwall and surrounding area.

The community newspaper people look to the most

Seaway News publishes every Friday at 329 Second Street West, Cornwall, Ontario K6J 1G8
(613) 933-0014 Fax (613) 933-0024 email: info@cornwallseawaynews.com

Seaway News is a member of the Canadian Community Newspapers Association and the Ontario Community Newspaper Association

CCNA VERIFIED CIRCULATION CONTROLLED

ocna

Publisher	General Manager & Editor	Sales Representatives	Design Services	Office	Accounting	Columnists/Writers
R.N. Aubry	Rick Shaver	Bill Snelgrove	Jennifer Mayer	Diane Lafrance	Bernadette St. Louis	Bob Roth - Fred Sagel
		Arlene Snelgrove	Colleen Benton	Deena Dufresne	Photography	Arthur Black
		Robin Cameron	Kelly Doyle	Jan Strotmann	Chris McPhee	Nick Wolochatiuk

EDITORIAL OPINION

Bishop's Attempt To Turn "Mute Dogs" Into Martyrs Is A Cynical Ploy

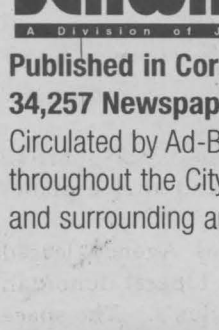

Perspective
Bob
ROTH

Bishop Eugene LaRocque did his community and his church yet another disservice this week when he tried to cloak himself and other priests in the mantle of martyrdom, and turn the church into the "victim" of the child sexual abuse controversy.

This is the worst form of spiritual perversion.

In a stunning rewriting of history and economics, the bishop positions the church as some poor feeble institution with little power to fight off its persecutors.

"We just don't have the organization to do so," he is quoted as saying. "But with the recent establishment of the Catholic Civil Rights League, we may be able to deal with groups that try to back the Church up against the wall."

This is the same poor defenceless church – the richest landlord in Christendom – that has no problem coughing up thousands of dollars on a moment's notice to pay off pedophile priests or cover up allegations.

Recent actions at the diocesan level have demonstrated that the church and its apologists are anything but disorganized. No sooner was the Bill 103 petition under way than the "Catholic Laity Committee" materialized and began circulating a counter-petition (which has apparently amounted to a hill of beans).

According to the Standard-Freeholder, another group of zealots – aided by priests – tried to start an advertising boycott against the daily newspaper because it printed a fact they didn't like. (What's next – re-institution of the "forbidden books" list?)

Then we have the Knights of Columbus, an entire army of people pledged to defend the faith, whose members are circulating a document under the title "The Catholic Laity for Justice" attacking Bill 103.

Let me point out that neither I nor the proponents of Bill 103 have ever attacked the Catholic Church on the basis of religious differences. This is not an attack on the church's faith; it is an attack on the church's failure to practice its faith; it is an attack on predator priests and an institution that refuses to take up the sword of Gideon against an evil within its own walls.

And, frankly, good Catholics have had enough of it.

An attempt to turn this child abuse issue into a religious battle is a sorry, cynical defence by a morally bankrupt hierarchy that has clearly run out of legitimate excuses for its behavior.

Attempting to turn child abusers, coverup artists, apologists and silent wonders into victims is the ultimate betrayal of Christian faith – of all denominations.

As for the good priests, I am still waiting to hear from them. The "silence of the lamb" is deafening.

I harken back to some excellent words last week in a letter from Carson Chisholm who quoted St. Alphonsus De Liguori on the sin of priestly silence in the face of evil. Isaiah calls such priests "mute dogs" who become partners of evil through their silence.

St. Leo adds, "The priest who does not withdraw another from error proves that he is himself involved in it."

Well put.

Let's hope the bishop and his "mute dogs" withdraw from this shameful strategy of transforming a legal and moral issue into a defence-of-the-faith issue.





Notes from Parliament Hill
Art
BABYCH

Off and running...

Let's see now. The auditor general confirms "long-standing and widespread" mismanagement of $1 billion worth of job creation grants, the prime minister parachutes a friend into cabinet without benefit of an election, a popular Atlantic MP is given the bum's rush from cabinet, an attempt is made to arbitrarily rename Canada's highest mountain after a political ally and close friend, and the government bypasses "established procedures" in awarding a $600,000 job creation grant in the prime minister's riding. All handed to us just days before an election campaign being waged on the return of old time values. The nostalgia is overwhelming!

Atlantic Pit Bull Recalled...

Surprise! Former Newfoundland Premier Brian Tobin is back in Ottawa. The worst kept secret in the country was that the former federal fisheries minister, who saved Canada from a turbot-poaching Spanish armada a few years back, had his eye on 24 Sussex Drive. Now, without having to go through the inconvenience and expense of being elected to office, the "Tobinator" is back in cabinet as Industry Minister and chief Liberal attack dog, soon to be unleashed on the Canadian Alliance. We trust that in all political charity Tobin's opponents, the national media and the Newfoundland electorate will overlook his pledge to serve out a full second term as premier of The Rock. And we expect the CBC will not repeat his comments made not long ago when asked about his federal ambitions: "Been there, done that, bought that t-shirt." After all, everyone can use a second t-shirt. Nor will voters recall a low point in the Commons when, as a cabinet minister, Tobin pointed to three Reform MPs and declared, "You're an ass, you're an ass and you're an ass," regretting later that he misidentified them. "I should have called them donkeys." Come on gang! Let's not keep bringing up all this past stuff!

The Pinocchio Phenomenon...

Participants in the World March of Women on Parliament Hill must have been marching too fast for anyone to get an accurate head count. How else can the wide variance in guesstimates of crowd size be explained? The Canadian Press reported 5,000 marchers on the Hill, the Ottawa Citizen saw 15,000 and NDP leader Alexa McDonough and the Canadian Women's March committee counted a whopping 50,000 marchers (a conservative estimate, no doubt). The National Post didn't see anyone on Parliament Hill that day but judging from a brief the following day there were 30,000 marchers in Montreal. Must have been the Ottawa bureau's day off.

Logan's Run...

Following an avalanche of criticism, Prime Minister Jean Chretien has backed off his frontal assault on the name of Mount Logan. Seems the feds are now considering alternatives to renaming Canada's highest mountain "Pierre Elliott Trudeau Mountain." Left to handle the flip-flop was Heritage Minister Sheila Copps, who told reporters, "It's a question of making sure that a number of wonderful suggestions that have come in are given a proper hearing." You mean, like, the thousands of suggestions to leave it alone?

Damned If You Do or Don't...

Sometimes there's just no winning. Prime Minister Jean Chretien met privately on Parliament Hill with leaders of the World March of Women saying he did so because they asked to meet with him. It had nothing to do with electioneering, trust us! Afterward, the leaders complained the PM used his meeting with the group only to gain votes. Duhh!

Halloween niblets...

Warning to vampires: Stay away from Parliament Hill on Halloween night. There's no warm blood anywhere near it.

To all federal politicians: You can always get votes on Halloween by promising more day scare centres.

Note to Canadian Alliance leader Stockwell Day: Please pick up your Spiderman outfit when you're done chopping all that wood.

A Whiff of Scandal Is In The Air



Meanwhile

Fred
SAGEL

There is a whiff of scandel in the air that is going to hurt the Liberals when they call that election on Sunday.

Not only that, but they also have an internal problem. Jean is mad at Paul and Paul is mad at Jean. And their people are so mad at each other that they can hardly stand to be in the same room together.

It all makes for an interesting scenario as this motley crew heads into the election campaign together.

Start with the scandals. No sooner had the Prime Minister started his artificial manoeuvers to prepare for an election nobody needs and hardly anybody wants, then the Auditor-General had released his report on government waste and mismanagement.

The report shed a lot of light on how the Liberals have wasted your money.

Forget all that talk about tax cuts in the federal mini-budget on Wednesday. If the Liberals hadn't wasted hundreds of millions of dollars helping their friends, they would have had enough money left for a real tax cut.

Can you imagine some of the outrageous abuses that the Auditor-General discovered?

When he looked at the government's books, he found, "long standing and wide spread" mismanagement by Mr. Chretien's Liberal government of $1-billion worth of job creation grants.

And don't take this lightly. How does it strike you when you work hard, pay your taxes and find out that the government is essentially throwing away your money? That is exactly what has happened.

Here are some examples from the Auditor-General's report:

1. A project in the Prime Minister's riding is singled out for criticism of a $600,000.00 grant to a businessman building a hotel in the riding. The project was publicly announced before it was officially approved.

2. The government's claim that it created 30,000 jobs across the country cannot be substantiated because of poor data on file and inadequate methodology to survey grant recipients and survey results.

3. Irregularities abound in contracts handled by CIDA which manages $1.8 billion a year in foreign aid. The auditor found that in about half the agreements audited, the agency did not tender projects competitively in violation of government rules.

4. The government has forgone millions in potential revenue in transferring Canadian airports to private sector managers. Transport Canada set no benchmarks to measure whether or not the deals are good or bad for Canadian taxpayers.

5. The Canadian Forces face a $750-million shortfall that will force them to cut troops and shelve planes and ships.

6. Atlantic Canada Opportunities Agency leased office space in Sydney, N.S., from a Liberal donor, an occasional golf partner of Mr. Chretien's. The space was leased at excessive costs and was never used as intended.

Those examples are only the tip of the iceberg. The report makes it clear, in no uncertain terms, that the Liberals have conducted widespread abuses in their handling of taxpayers' money. That alone should be good enough reason to throw the rascals out of office.

But the plot thickens. The Liberals have internal difficulties. Mr. Chretien and Mr. Martin don't get along at all. The people that work for them are out to do each other in because each group wants to assume the leadership of the party.

It is going to be interesting to see if the party starts to splinter with internal discord. It will also be intriguing to watch the reaction of voters when they really see the waste and mismanagement that has gone on. Will people get it? Or will they be snowed by the Liberal spin doctors?

There are lots of reasons to kick this crew out of office. This is just one of them.

Gnome-Made Pie



Basic Black

Arthur
BLACK

Let us consider for a moment the humble literary device known as the oxymoron.

The dictionary defines it as "a combination of contradictory or incongruous words."

Oxymorons abound in life. "Bittersweet," is an oxymoron. So is "jumbo shrimp," "pretty ugly," and "student teacher." Not to mention Civil Servant and Military Intelligence. And guess what – I've got a fresh-from-the-factory, mint-condition oxymoron for you: Non-violent terrorism.

It's a brand new movement and at least one of the neo-radical cells that practice it is alive and thriving right here in sleepy old Canada. I refer of course to Pie-ing – the act of seeking out politicians wherever they might be and interrupting their career trajectory with a strategic cream pie. Right in the mug.

Let me declare my personal bias vis-à-vis this revolutionary movement right off the top: I am totally in favour of it. I have never met and cannot imagine any political figure who would not look better with lemon meringue or Boston cream dribbling down his or her mandibles.

It looked good on Jean Chretien. It would look sublime on Bill Clinton. Lucien Bouchard? Oh, s'il vous plait! Brian Mulroney? Be still, my heart.

Not everyone agrees, of course. Some observers still cling to the quaint, antediluvian notion that politics is an honourable calling and its practitioners should be accorded dignity and solemn respect at all times. Indeed, an editorial writer at the doughty Montreal Gazette goes even further: "It's hard to figure why a few people still find humour in the shoving of pies in the faces of well-known people," the Gazette scribe grumped in a recent editorial. The headline over the rant read: "Throw a pie, do some time."

Do some time? Let me get this straight: Karla Homolka will soon be eligible for day passes but pie throwers should do jail time? Somebody should pie the Montreal Gazette editorial writer. Pie-throwing isn't the only form of non-violent terrorism gaining ground in Canada. There is also gnome-snatching. The practice of stealing garden gnomes has reached such a fever pitch in the town of Huntsville that the Ontario Provincial Police have issued a warning to homeowners: lock up your gnomes.

And well they might. Last year more than 100 garden gnomes were snatched from backyards all around town.

But not for long. The gnomes showed up later sprinkled all around the local Hydro plant.

Alas, we Canucks are strictly bush-league in the gnome-napping department. In France there's an organization called Le Front de Liberation des Nains de Jardin (the Liberation Front for Garden Gnomes). These guys have been abducting the backyard grotesques since 1995 in an effort, says one of their manifestos "to cleanse the countryside of bad taste." A splinter cell goes as far as spiriting the gnomes off to famous landmarks around the world, there to take photographs of the captives. Then they send the photos back to the original owners. Go figure.

Not surprisingly (this is France, after all) a reactionary group of activists has sprung calling itself The Movement for the Emancipation of Garden Gnomes. They consider the abductors to be "kidnapping criminals" committing "acts of wanton terrorism."

The French government hasn't asked me, but I know how they could solve this problem tout de suite. Just stage one giant police raid, scoop up all the members of the Liberation Front AND the Emancipation Movement, put 'em on a raft in the middle of the Seine and let 'em fight it out.

Cream pies at twenty paces.

Seaway News welcomes Letters To The Editor. Letters should be no longer than 200 words. All letters are subject to editing and must bear the writer's name, address and phone number for verification. The views expressed by columnists, guest editorialists and/or Letters To The Editor are not necessarily the views of this newspaper or its publisher.

LASER
VISION CORRECTION

Grand Opening
Introductory Offer

$490
per eye

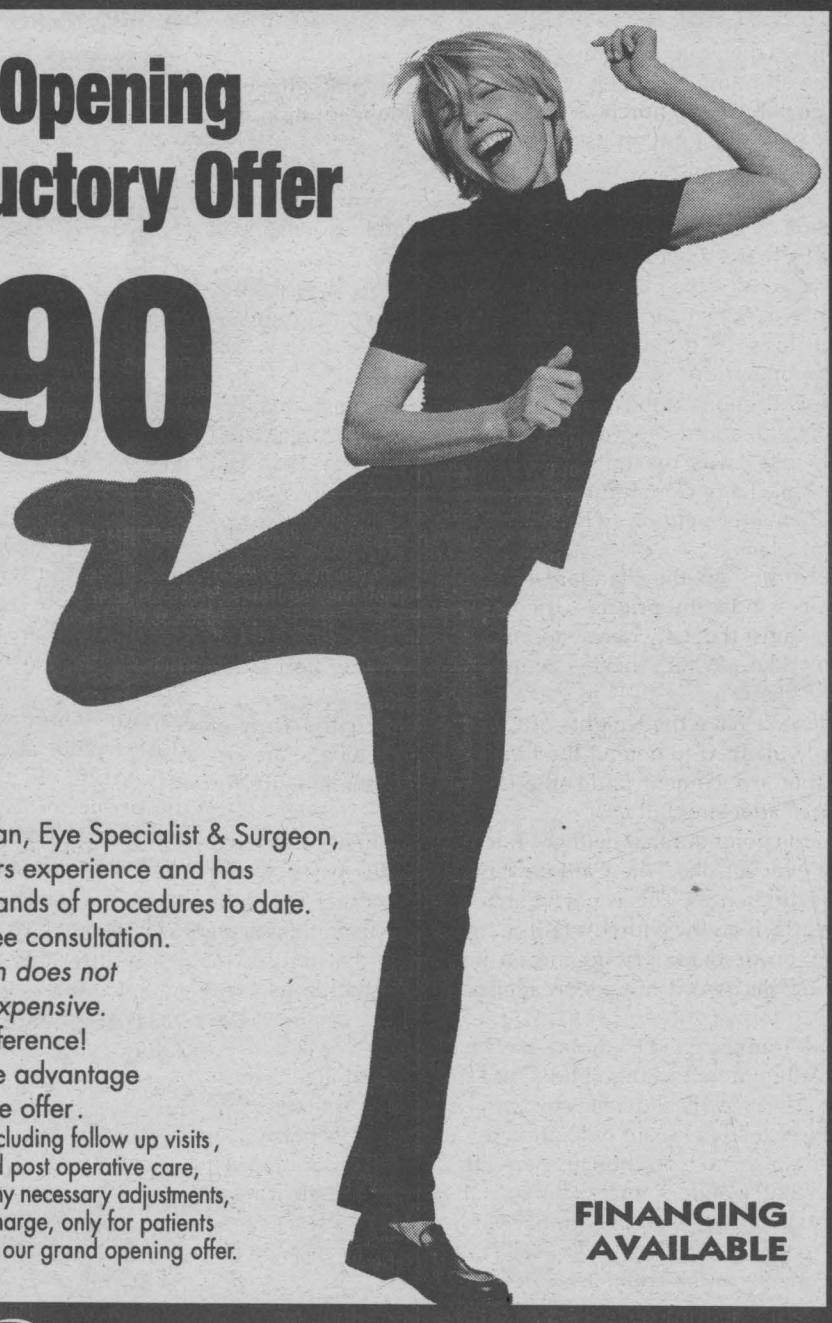

Dr. Robert Morgan, Eye Specialist & Surgeon, has over 20 years experience and has performed thousands of procedures to date.
Come in for a free consultation.
The best Surgeon does not mean the most expensive.
See us for the difference!
Book now to take advantage of this limited time offer.
All other services, including follow up visits, medications, pre and post operative care, enhancements and any necessary adjustments, are offered free of charge, only for patients taking advantage of our grand opening offer.

FINANCING AVAILABLE

LASER EYE TECH

KANATA 600 TERRY FOX DR. www.lasereyetech.com 271-2733 SEE

KINGSTON KINGSTON MEDICAL CENTRE 279 King Street East At the Sheraton Four Points 531-3100

CAREERS

Make the Call

Minacs Worldwide is the largest Canadian Contact Centre company, employing over 2100 people in 11 attractive facilities across North America. Within one of the fastest-growing industries today, we are recognized as the leading provider of powerful Customer Relationship Management Solutions.

Bilingual Automotive Technician

We are looking for a bilingual (English/French) Certified Class "A" Automotive Technician for our Technical Assistance Centre in Oshawa, Ontario. This Centre offers a help-line to dealership technicians across Canada for assistance when diagnosing very complex or reoccurring automotive problems.

This position requires direct hands-on experience within a dealership environment in order to trouble-shoot and diagnose repairs with technicians over the phone. This is an ideal way to apply your many years of mechanical and technical experience without the heavy lifting. The position is permanent with excellent benefits and a competitive salary to the automotive industry. Please refer to file 00-239.

As a member of the Minacs team, you will enjoy a competitive compensation package and the camaraderie of a dynamic team of professionals, whose objective is to enable Minacs to become the world's leading Contact Centre company. **Qualified individuals are invited to forward résumés by fax to (905) 420-0180 or by e-mail to: hr@minacs.com. For more information visit our website at the address below.**

(minacs) WORLDWIDE
ADVANCING CUSTOMER COMMUNICATIONS

Visit us at www.minacs.com
We are an equal opportunity employer.

If you're looking for a new challenge, or a better opportunity, then make the call! Minacs Worldwide is a leading force in customer relationship management. You could become part of a dynamic company in one of the fastest growing industries today.

Letters to the Editor

Reading From A Different Point of View

Dear Editor:

I would like to comment on a few points in response to the letter sent in by Leo Heidinga concerning the debate on our Most Blessed Mother and his interpretation of Bible scripture. I would propose, dear sir, that it is not so much the point as to whether or not you are reading the same Bible as Father Allan MacDonald, but more so, as to whether or not you are reading it from the same point of view. As an example, you used Matthew 1:25 which reads "and kept her a virgin *until* she gave birth to a son." Does this imply that she did not remain a virgin afterward? If I were to say the following: "I made sure I stayed home *until* my son arrived from school." Again does this imply that as soon as my son arrived that I then left home? Of course not. Some parts of the Bible translate well into the English language, others do not. This is why we require a better understanding of the nuances of the Greek and Aramaic languages as well as the cultural and sociological conditions that existed at the time the Bible was written. You mention that nowhere does it say that Mary was assumed into heaven. Have you ever looked through the Bible and found the words "Christmas" or "Bible?" And yet, what Christian would deny the birth of our Lord or who would question the historical and theological significance of the Bible? There is a vast body of works in the area of apologetics that explains the Catholic Church's theology on our Most Blessed Mother's virginity and assumption into heaven in layman's terms. It is well worth some research. The letters and books written by the first Bishops of the Church as well as Sacred Tradition, passed on from our first Pope, St. Peter, to our modern day Pope, John Paul II, is our complete deposit of faith. Jesus did not tell his first Bishops to go forth and write a book called the Bible so that everyone could make up their own mind as to what to do, but he did instruct St. Peter to teach and take care of his flock. John 21:25 "And there are also many more things which Jesus did, which if they were written in detail, I suppose that even the world itself would not contain the books which were written." Would the fact that Mary was ever virgin and that she was assumed into heaven, body and spirit, be such an inconceivable or impossible thing for God to accomplish? I think not.

Aulf A. Robitaille
Cornwall

Chretien Doing It Again

Dear Editor,

Our PM, Jean Chretien, is doing it again. No gift too much for a fellow Liberal.

Take the world-renowned Mt. Logan, well and rightly named after the great Canadian geologist, and name it after Pierre Elliott Trudeau.

Take it from all Canadians, take it from the Yukon, take it from the northwest, the natives, and discuss it not.

Why not Mr. Chretien's beloved home town, or even Montreal? Something Quebecers hold dear? Is there nothing worthy of Mr. Trudeau in his home province?

It's fine to give, but why take? When the Toronto Airport was given up to Lester B. Pearson, when Cape Canaveral was given up to Kennedy, it made sense.

What is wrong with naming Dorval Airport after Mr. Trudeau?

Canadians chose the Canadian flag. Children were proudly involved. It is our way. The democratic way.

Mr. Chretien is not known as a man of vision or a careful person. Why do we all have to endure this?

Mr. Raven P. Van Leishout
Cornwall

Chretien Playing Cat And Mouse

Dear Editor,

Our twice elected Prime Minister, John Christian, also known as Jean Chretien, is playing cat and mouse for an election call. The Liberal majority have a superiority complex unlike any previous Canadian government. The Francophone content of members are perched with overconfidence of winning again. This attitude is not unanimous. I predict a defeat in loyalty for the Liberal entourage, headed by Johnnie Christian.

Our elected Prime Minister's vacations to third world countries continue while English language rights are legislated in Quebec and buddy pictures, between Johnnie Christian and Lucifer Boucher, Prime Minister of Quebec, are shown on the front page of the Globe and Mail.

From Ottawa, a million dollars of taxpayers' money recently to support a Quebec business in China, collaborated with Montreal's Mayor P. Bourque, took place.

A pie in the face for Jean Chretien made headlines.

The indifference shown by our current Prime Minister to English rights in the Province of Quebec is unforgivable.

Canada's wake up call is near, the advent of tomorrow must not include Jean Chretien.

P.V. Nathan
Cornwall

FINAL
COUNTDOWN CLEARANCE

Get our best financing offer of the year on new in-stock 2000 Explorer, Taurus and most F-150.

0.9%* 48 Month Purchase Financing



MOST 2000 F-150
Canada's BEST-selling truck for 34 years□
4.2L V6 Engine or choose optional 4.6L or 5.4L V8 Engine with the most torque in its class • AM/FM Stereo with available Cassette and CD • SecuriLock™ Anti-Theft System • SuperCab with standard 4-doors • Removeable Tailgate • Rear Anti-Lock Brakes • Power Steering • Second Generation Dual Air Bags • Optional 4x4 Off-Road Package

ALL 2000 TAURUS
Canada's BEST-selling car in its class△
3.0L 2V 6 Cylinder Engine • 4-Speed Automatic Transmission • 6-Passenger Seating • AM/FM Stereo with Cassette • SecuriLock™ Anti-Theft System • Remote Keyless Entry • Tilt Steering • Dual-Stage 'Smart' Air Bags • Air Conditioning • **Optional Power Adjustable Pedals**
★★★★★
The Taurus has earned five stars - the highest possible U.S. Government crash test rating - for front impact for both driver and front passenger - two years in a row.††

ALL 2000 EXPLORER
Canada's BEST-selling SUV▲
V6 or V8 Engine • Air Conditioning • Available 5-Speed Automatic with Overdrive • SecuriLock™ Anti-Theft System • Power Windows, Mirrors and Locks • 4-Wheel Anti-Lock Braking System • Second Generation Dual Air Bags • Illuminated Entry System • Child Proof Rear Door Locks



2000 MUSTANG $1,000 CUSTOMER CREDIT ON NEW IN-STOCK 2000 MUSTANG‡

LIMITED TIME OFFER

Ford

www.ford.ca/offers

YOUR ONTARIO FORD DEALERS.

WISE BUYERS READ THE LEGAL COPY: *0.9% purchase financing on new in-stock 2000 Taurus/2000 Explorer/2000 F-150 excluding SVT Lightning and Harley Davidson Limited Editions for a maximum of 48 months to retail customers, on approved credit. E.g. $15,000 financed at 0.9% annual percentage rate for 48 months, monthly payment is $318.27, cost of borrowing is $276.96 and total to be repaid is $15,276.96. Down payment or equivalent trade may be required, based on approved credit. Financing not available with any other offer. ‡$1000 customer credit to the purchase of any new in-stock 2000 Mustang. Credit paid to dealer. Limited time offers. Offers may be cancelled at any time without notice. See Dealer for details. ††The highest front impact rating for both the driver and front passenger in U.S. government National Highway Traffic Safety Administration testing (www.nhtsa.com). Based on retail registrations year to date R.L. Polk Registration for August 2000 CYTD▲/ May 2000 CYTD△/ December 1999 CYTD□. Ontario FDA, P.O. Box 2000, Oakville, Ontario L6J 5E4

High School Chatter

Ashley **BABCOCK**

The Sound Of G.V.S.S.

General Vanier Secondary School provides many outlets through which its students are able to channel and exhibit their creative energies. One such outlet is the school's band. This unit is comprised of the school's many talented young musicians who combine their abilities to build the powerful wall of sound that accompanies events such as graduations and award presentations. Each year the band visits and performs at the many elementary schools from which the next generations of General Vanier's students will hopefully ascend. This year's cycle of touring is expected to begin in either late October or early November.

So far everything is running smoothly according to member Stephanie Johnston who plays both flute and baritone saxophone, and is currently vying for the position of band president. She describes General Vanier's environment as one in which she feels free to express herself and be more of an individual. She feels that the band provides a valuable experience for its members by helping them to make new friends and develop leadership skills. Since she has been a member, the band has taken home a first place award as stage band and a second place award as concert band at the All American Music Festival held in Florida in 1999.

The band has recently begun its annual orange drive for the acquisition of funds that have aided in transporting the group to Disney World in Florida in past years where they have performed songs featured in the popular movies from which the park derives its themes. Quality Florida oranges and grapefruit are now being sold in both large and small quantities. One large box of oranges or grapefruit costs $32 while smaller boxes are being sold for $20 each. Either size provides a long lasting supply of treats that are both healthy and delicious. Dedicated volunteers Debbie Bergeron and Dawn Ostler are in charge of the orange drive. It is normal for the band members to sell up to eight hundred boxes of oranges as well as grapefruit and it is hoped that this year will be no exception.

Fundraising for the trip will continue in February with the sales of chocolate bars of both caramel and almond filled varieties.

Stephanie Johnston encourages others to support the band and hopes that they will reach their goal of $5,000. She enjoyed the 24 hour bus ride to Florida last year and looks forward to winning more awards which will add to the band's long history of success.

If anyone from the community would like to purchase oranges or grapefruit they may call the school at 933-5500. Secretaries will be taking orders.



Pictured above are back row (l. to r.): Emily Leroulx; Christa Lebrun; Karrah Casselman. Front row: Peta-Gaye Dobson; Eric Orr; Cory Johnston.

Breast Cancer Awareness Seminar

A well respected surgeon from our area will be discussing breast cancer and its treatments in Cornwall on Wednesday, October 25th, 2000.

Dr. Christopher Winckel, a Cornwall Surgeon, will give the free presentation at the Knights of Columbus Hall, 205 Amelia St., at 7 p.m.

The evening is sponsored by the Victorian Order of Nurses Cancer Support Network and is free to anyone interested in finding out about breast cancer. The information session will be about one hour long and everyone will have an opportunity to ask questions of Dr. Christopher Winckel after the session.

Canadian Foster Family Week

October 15th to 22nd, 2000 was Canadian Foster Family Week. The Children's Aid Society of SD&G is responsible for the safety and protection of children. Whenever possible, the Children's Aid Society works to keep children in their own family. When this is not possible, a child may be brought into the care of the Children's Aid Society. Foster care is the first choice in these situations because most children's needs are best met in a family environment. Foster parents provide a temporary home for children who are in the care of the Children's Aid Society. Children may need foster care for just a few days, a week, several months or possibly years.

Foster parents work with the Children's Aid Society staff as part of a team to develop a plan for each child in care. The ideal plan is usually to reunite a child with their family. Where this is not possible, the plan may include adoption or long-term foster care.

Foster parents provide stability and a caring home that encourages a child's growth and development. While the legal responsibility for the child remains with the agency, foster parents play an important role in the child's daily life.

The Children's Aid Society of SD&G provide substitute care to many children and youth. However, the Children's Aid Society has only a small number of foster parents available to care for these children.







Should Highway 34 Be Re-named "Pumpkin Road?"



by Nick
WOLOCHATIUK

by Nick Wolochatiuk

As I drove between Lancaster and Hawkesbury on the Thanksgiving weekend, I was set to thinking about the Curcubita family and Highway 34. The road bisects the counties of Glengarry and Prescott-Russell, and links two of our mightiest and historical rivers, the St. Lawrence and the Ottawa. Unfortunately, Highway 34 has no name, just a nondescript number.

If I had been doing some last-minute roadside shopping for items to decorate and provide dessert for our Thanksgiving dinner table, the Curcubita and the Zea Mays families could have provided me with two of the essential ingredients, pumpkins and corn stalks. The former could be transformed into a delicious pie, or be left intact as the focal point of a colorful centrepiece or mantle decoration. If I lived in a bachelor apartment or a motor home, I could have opted to purchase a couple of Keith and Rollande Allen's 'Jack-be-little' miniature pumpkins.

If I had been doing some early-bird shopping for Hallowe'en, the next big event of the calendar year, pumpkins were available in abundance, ready to be carved into Jack-o-lanterns.

What a versatile vegetable, amenable to be used as a Thanksgiving decoration, a Thanksgiving pie or a Hallowe'en Jack-o-lantern!

Couldn't Highway 34 be re-named in honor of the pumpkin, the large, colorful and versatile member of the Curcubita family of vegetables. If a road in Kansas can be called "The Yellow Brick Road," couldn't one of the main north-south highways of Eastern Ontario become known as "Via Curcubita," or "Chemin Curcubita Road!"

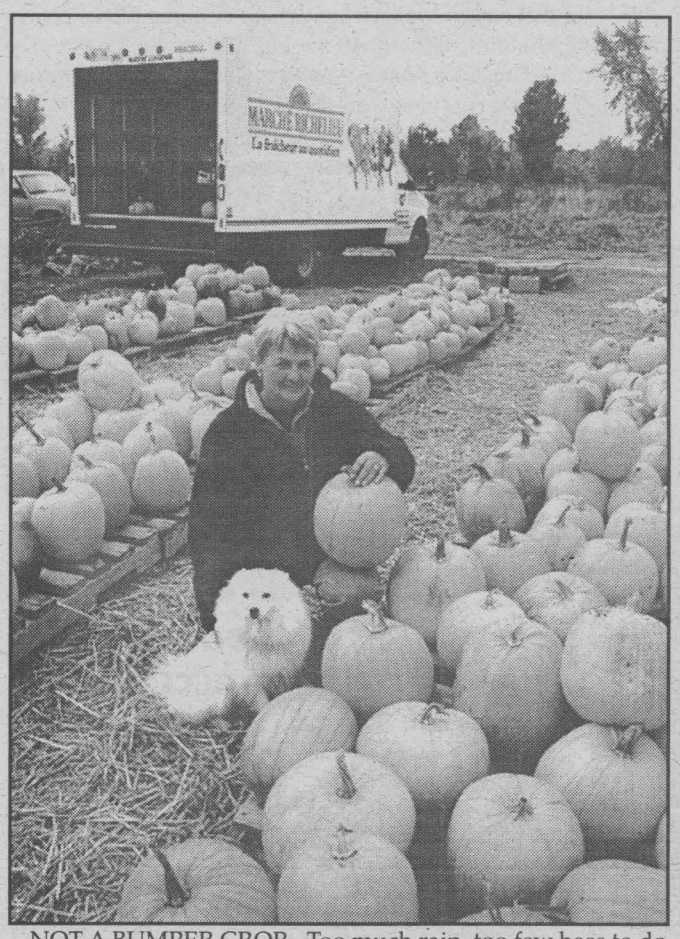

NOT A BUMPER CROP - Too much rain, too few bees to do the pollinating, and too little sunshine have reduced the size and quantity of this year's Curcubita family crop. The truck in the background came all the way from L'Orignal's Marche Richelieu in its quest for sufficient pumpkins.

Photo by Nick Wolochatiuk



ALLEN'S ACRES BOUNTY - Keith and Rollande Allen are in roadside market gardening as a satisfying way of keeping active, and meeting all sorts of interesting people. Rollande is holding one of their cute little pumpkins, known as a 'Jack-be-little'.

Photo by Nick Wolochatiuk

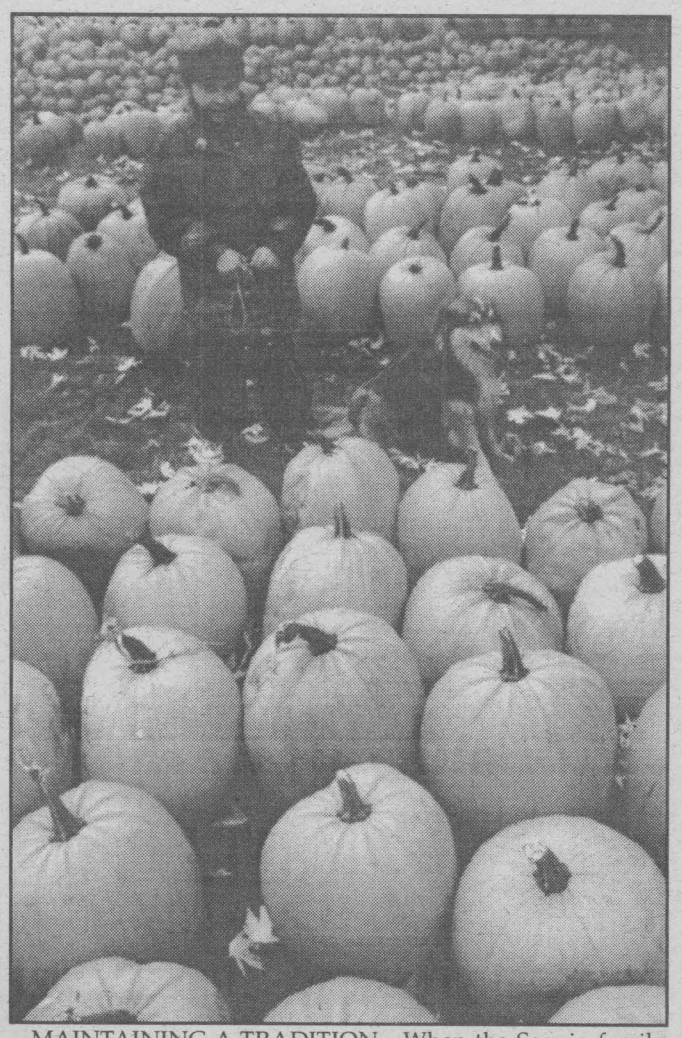

MAINTAINING A TRADITION - When the Seguin family of Highway 34, south of Alexandria, moved away and gave up growing pumpkins, Valerie Cholette's family kept the 18 year tradition going. Toby, their two year old collie, keeps an eye on the roadside honor-system cash box.

Photo by Nick Wolochatiuk

Fall Spectacular

OFFER ENDS OCT. 22/00



2000 CARAVAN

- V6, air
- cruise, tilt
- p. windows
- p. locks
- priv. glass
- roof rack
- 7 pass.
- & more

$25,815
- $2,000 Chrysler Rebate
- $2,427 Grant Dodge Discount

$21,388 CASH PRICE

or 0% APR financing 48 mos.

or try our **NO NONSENSE LEASE**
everything included but taxes

$3,000 DOWN (or trade equivalent)

$315.40/month (36 mo. lease)

DOWN PAYMENT	MONTHLY PAYMENT
$0	$400.93
$5000	$258.37
$8000	$172.83

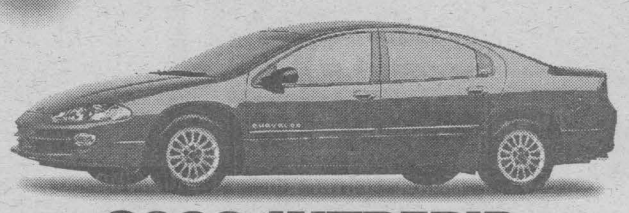

2000 INTREPID

- V6
- auto
- air
- power pkg.
- block heater
- & more

$25,655
- $2,000 Chrysler Rebate
- $2,632 Grant Dodge Discount

$21,023 CASH PRICE

or .8% APR financing 48 mos.

or try our **NO NONSENSE LEASE**
everything included but taxes

$3,000 DOWN (or trade equivalent)

$342.08/month (36 mo. lease)

DOWN PAYMENT	MONTHLY PAYMENT
$0	$428.86
$5000	$284.23
$8000	$179.45

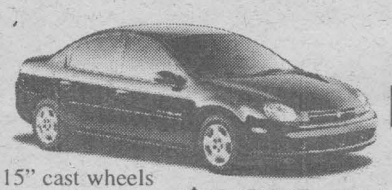

2000 NEON LE

- 15" cast wheels
- auto
- air
- AM/FM/CD
- block heater
- more
- 5 yr. warranty

$19,345
- $1,650 Chrysler Rebate
- $746 Grant Dodge Discount

$16,949 CASH PRICE

or 0% APR financing 60 mos.



2000 INTREPID RT

- 3.5 litre
- V6
- auto stick trans.
- loaded with options

$30,185
- $2,000 Chrysler Rebate
- $2,500 Grant Dodge Discount

$25,685 CASH PRICE

or .8% APR financing 48 mos.

* prices plus frt, PDE, admin & taxes. Rebate assigned to dealer.
** payments and down payments are plus taxes only. Plus license, lease based on 20,000 kms/yr.

GRANT DODGE CHRYSLER JEEP

2205 Vincent Massey Dr. 938-0934

HOURS: Mon. to Thurs. 9 - 8; Fri. 9 - 6: Sat. 9 - 3 PM

LOCAL PEOPLE SERVING OUR LOCAL AREA

LOCAL

Children's Treatment Centre Receives Donation

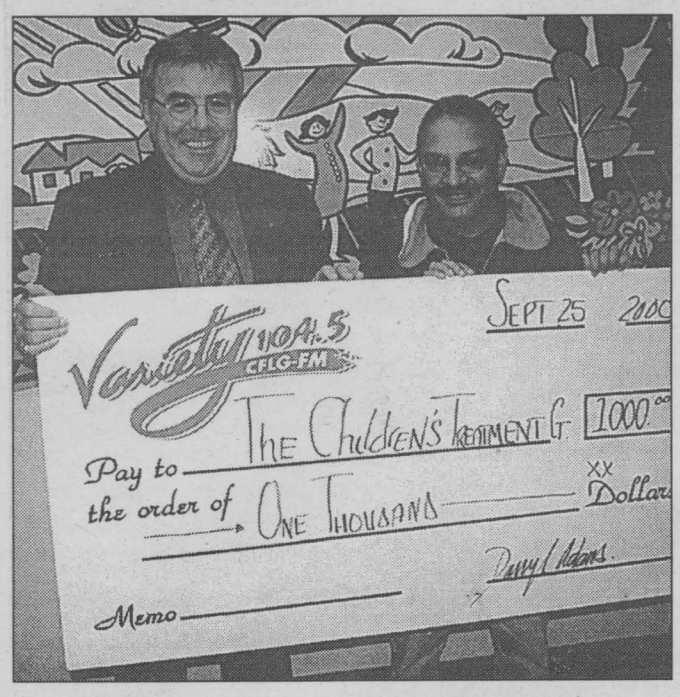

The Children's Treatment Centre received a $1,000 donation from Variety 104.5 on October 10th, 2000. The money was collected from their Home and Trade Show fundraiser. They had small boats floating in a spa and patrons got a chance for a McDonald's Breakfast Bagel or a ticket for their promotional cruise draw, for only one dollar. Darryl Adams, Program Director (right) gave the contribution to Denis Carr, who is a board member from the Centre.

Photo by Chris McPhee

"Rome Wasn't Built In A Day"

From time to time we are impatient with those who are faced with a monumental task, but who intend to do the job well.

To build a beautiful city such as Rome takes a long time. Based on my three week stay in Rome, it's still not finished. The paintings done on the ceiling of the Sistine Chapel took a long time to finish too, and I hear that Sixtus IV was quite impatient with Michelangelo, the house painter he hired. Everyone wanted to know why the Concorde crashed even before its ashes had time to cool.

The local Ontario Provincial Police have come under fire lately for supposedly dragging their feet in solving the break and entry problem in some of the rural areas of Glengarry.

"I had some stuff stolen from my place!", some have wailed. "Why isn't the OPP doing something about it! I know they have a suspect on the loose!"



IN THE BAG - Constable Hugh McClements of the Lancaster detachment is proud to have eradicated the band of thieves that had been recently plaguing the rural residents of Glengarry. On display is a small parts of the recovered stolen goods. The success of the investigation was the product of a long term and meticulous investigation and leads given by area residents.

(Photo by Nick Wolochatiuk)

The answer given by Constable Hugh McClements of the Lancaster detachment took the form of a display of stolen articles that had been recovered. He was proud to be able to say that not only one suspect was apprehended, but virtually all of the band of thieves were eventually brought to justice, thanks in part to leads given by area residents.

When dealing with a crime ring (or an ornate fresco on a chapel ceiling, or that elusive walleye lunker), it's important to be patient and understanding. Otherwise, the big fish may get away. The source of infection may not have been completely eliminated. A job half-done is a job not done.

MS Update Teleconference

If you live in Ontario or Quebec and have multiple sclerosis or know someone who does, this unique, free, phone-in program allows you to get the latest information on MS.

A panel of experts will discuss current MS issues, including research on long-term use of MS therapies, treatment options and resources available for people with multiple sclerosis.

Just call the toll-free line and you will be connected to the teleconference. It's like listening to a radio program over your telephone. Listen on your own or get a group together and listen to it over a speakerphone.

Here's how it works: on November 21st, 2000 at 6:45 p.m. EST, call toll-free 1-888-209-3771 and an operator will connect you to the teleconference.

The call is being sponsored by Shared Solutions and is open to residents of Quebec and Ontario and will be conducted in English.

CRAFTER'S MARKET
16129 Post Road, Long Sault
534-8445
BIGGER THAN EVER
Mille Roche Furniture Co.
Crafter's Market
Z-SHED
Storage Buildings
Various Booth Sizes Available
Month to Month Lease, Good Rates

Work Hard? Relax!!!
Dufferin
POOL TABLES & ACCESSORIES
UP TO $300 OFF POOL TABLES
FINANCING AVAILABLE
Softub HOT TUBS
Fully Portable
BERGERON SLEEP SHOP & HOT TUBS
1005 FIRST ST. E. "Since 1969" 932-2214

NEW NAME... NEW OPENING
BROOKDALE MALL Becomes BROOKDALE CENTRE
Brookdale Avenue at the International Bridge Cornwall, Ontario
WAL-MART
PHASE II
CINEMA ENTRANCE
BEER STORE ENTRANCE
SOUTH ENTRANCE
A&P
BUS STOP ENTRANCE
BANK ENTRANCE
PHASE I
NOW OPEN ALL NEW
1 PENNINGTONS SUPERSTORE
2 SHOPPERS DRUG MART
3 JOGGERS ~ NOW OPEN ~
4 FANTASTIC CLEANERS
5 HE & SHE HAIRSTYLING
6 THOMAS COOK/MARLIN TRAVEL
BROOKDALE AVENUE
USE BANK, BUS STOP OR SOUTH ENTRANCE FOR
A&P THE SQUIRE SHOP SCOTIABANK
RADIO SHACK INFOPLACE/LOTTERY
USE CINEMA ENTRANCE ONLY FOR BROOKDALE CINEMAS
USE BEER STORE ENTRANCE ONLY FOR LCBO & BEER STORES
We would like to remind our shoppers that we are under construction to serve you better. We apologize for any inconvenience and look forward to serving you.
0319952

$200 MAIL-IN REBATE
RCA
The Price is Right
up to $200 IN MAIL-IN REBATES
WHEN YOU PURCHASE AN ELIGIBLE RCA TV MODEL WITH GUIDEPLUS+ GOLD.
56" diagonal
P56950
• Home Theatre Video System with 900 Lines of Horizontal Resolution • Digital Focus
• 3-Line Digital Comb Filter
• Built - In Protective Shield ($200 value)
$2449 after mail in rebate
bonus!! FREE EXPRESS VU SATELLITE SYSTEM
Model 2700
including Installation*
*with purchases of P56950 56" RCA TV. Limited time offer.
Rebates eligible on retail purchases between October 4, 2000 and November 27, 2000.
See your dealer for details.
Bill MITCHELL TV & Audio
1410 Pitt Street North
933-3133

FINANCIAL ADVICE

United Way Gets More Support

October 13th, 2000 was a monumental day for the United Way. Not only did the City fly their flag in support for their cause, but they unveiled a new initiative for the three united counties.

"We are currently going to different corporations and asking the employers if they would be interested in offering payroll deduction to their employees," said Tim Kirkby from the United Way. "With the payroll deduction, employees can effectively donate $1 or $2 a week from their pay cheque and have a sizeable donation to a worthy cause by the end of the year."



The City of Cornwall will show their support by flying the United Way flag. Also, the charity revealed their new initiative for getting in contact with the outer smaller communities. At the kick-off were (from left): campaign chair Tim Kirkby, President Kazi Marouf, Mayor Brian Sylvester and the new District Community Chair, Frank Prevost.

Story & photo by Chris McPhee

Mayor Brian Sylvester added, "The United Way flag has flown here as long as anyone can remember. It is a sign that the City supports this cause."

Also, at this time, the United Way introduced a new member to the cause, a District Community Chair. "We are very excited to have Frank Prevost with us. He is well known in the three united counties, being the Warden for SD&G, and he will help us in establishing contacts in the smaller communities. This initiative will get the word out, and increase our funds to help the organizations we aid."

Frank Prevost added, "I am very excited to join the team and help to raise funds for the United Way."

AudioTronics Opens At Ben Dav



Several local dignitaries joined Jim Bennett Jr. and the people from AudioTronics for the grand reopening of the new local partner, Ben Dav Audio. Seen in the photo, from left to right, are: Marc Mercier, Ed Lumley (vice-chair BMO Nesbitt & Burns), Grand Chief Mike Mitchell, Mayor Brian Sylvester, and Jim Bennett Jr.

Story & photo by Chris McPhee

Ben Dav held an official grand reopening on October 13th, 2000 since joining AudioTronics. AudioTronics is the name for the Dumoulin Group out of Quebec. Ben Dav has been in business in Cornwall for 24 years.

"We are very excited about this franchise," said Jim Bennett Jr. from Ben Dav AudioTronics. "We now carry everything from A to Z in the electronics business. We have computers such as Apple, IBM, Toshiba, and our own line called Micor. We have eight sales people and two installers to help our customers."

"I would like to congratulate Ben Dav, and especially Jim Bennett Jr., on this partnership and his grand reopening," said Mayor Brian Sylvester.

"I met with Jim in February of this year," added Marc Mercier, owner of Dumoulin. "We are both very excited about this venture. The Dumoulin Group have been in business for 53 years. We currently own 14 corporate locations, with 38 partners, such as Ben Dav, which is the fifth store in Ontario."

New Chiropractor Opens In Cornwall

A new Chiropractor held a grand opening at her office at 15 Fourth Street East on October 14th, 2000. Dr. Natalie Samson, a local resident, spent five years away studying at the National College for Chiropractors, in Chicago, Illinois.

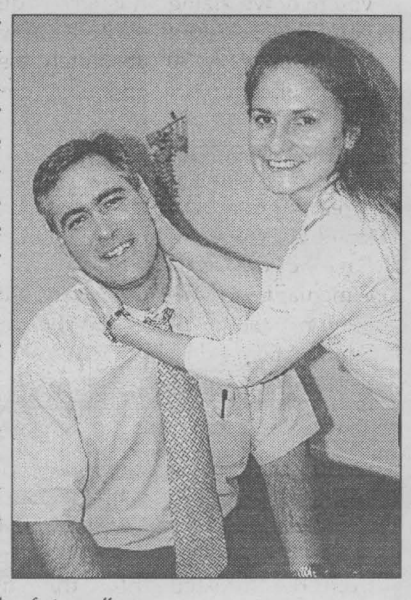

"I am proud to be back in Cornwall, and welcome all new patients," she said at the event. "Chiropractors treat disease without the use of drugs or surgery. I am also looking to add a massage therapist in the future."

"I would like to welcome Dr. Natalie Samson back to Cornwall," said Mayor Brian Sylvester, "and to congratulate her on the new office."

If anyone is in need of Dr. Samson's expertise, they may call 933-1300 for an appointment.

Pictured are Mayor Brian Sylvester and Dr. Natalie Samson.

Story & photo by Chris McPhee

Cornwall Police Service Recognition Night

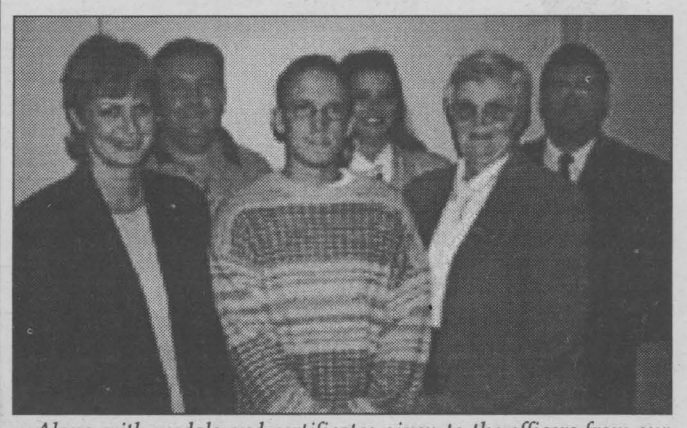

Along with medals and certificates given to the officers from our local police force, six special citations were handed out to citizens for their courageous and selfless participation in a rescue this past year. The recipients of these prestigious awards are (back row, l-r): Derick Latour, Amanda Dumond and Yvan Longtin. In the front (l-r) are Heather Arthur, Marc Emond and Dorothy Forrester.

Story & photos by Chris McPhee

Bent Out Of Shape?



From a simple ding to demolition derby damage, we'll fix it like new.

Frame Straightening • Fiberglass Work • Welding
Computer Color Matching
Mechanical Repairs

Free towing if work done here.

Insurance Estimates

All major credit cards.



Bernie St. Denis
Service Manager

Cornwall Motor Sales Body & Repair Shop
5, 8th St. E. 930-9393

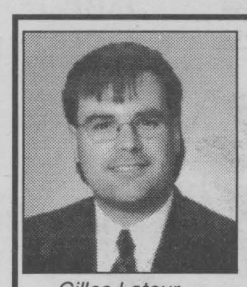

Gilles Latour
Financial Consultant

TIMOTHY MING
Independent Financial Consultant

Financial & Retirement Planning
Mutual Funds • GIC's • RRSP's • RRIF's
Life and Disability Insurance
Tax & Estate Planning
Severance Counselling



Timothy Ming
P.Eng, M.B.A.
C.F.P.

21 Water St. W., Cornwall, Ontario K6J 1A1

Independent Thinking... Working for You!

Tel: 932-7526 Sponsored by FundEX Investments Inc. Fax: 932-6555



DICK AUBRY

Transit Communications Ltd.

Transit Communications Ltd. is a Cornwall Company that has the franchise to sell advertising in and on Cornwall Transit buses.

For More Information Call:
DICK AUBRY 933-3561

The 2001 Toyotas Are Rolling In.

See Your Dealer For The Latest & Greatest

DON'T MISS IT
2000 4 RUNNER "LIMITED"
$47,905
$3,700 Discount
- $2,500 Rebate
$41,705 OR
*0.9% Financing 36 mo. OAC *

DEMO 2001 COROLLA CE
Auto, power windows, power locks, cruise AM/FM CD 60/40 rear fold down seat
$19,305
- $1,105 Discount
$18,200

All New
REDESIGNED
2001 RAV 4
More Horsepower, More Interior Room, Removable Rear Seats, SPORTY NEW LOOK, PRICE DECREASE
COME IN AND TEST DRIVE

2001 ECHO
5 spd, 4dr, A/C, AM/FM CD, 60/40 rear split seat approx.. 700k per tank of gas
$265 mo. $0 down
48 mo. lease oac

2001 CAMRY CE
Power windows, locks mirrors, cruise, tilt, air conditioning, AM/FM CD, keyless entry
No PRICE INCREASE from 2000 model

2001 CELICA GT
Auto, cruise, A/C rear spoiler, power windows, locks AM/FM CD
$25,990

*Purchases are plus freight/PD, air & gas Tax, GST, PST * Lease payment is plus tax based on 48 mos. includes freight & PDI Due up front is air Tax , gas Tax admin 1st payment % refundable security deposit MSRP $16,266 (BTILSMBADI) & optimal buy out of $7964.95

Rodger Grant TOYOTA
353 Pitt St., Cornwall
Call David or Tom at 613-932-1106
Sales Hours:
Mon. - Thurs. 9 - 8; Fri. 9 - 6; Sat. 9 - 3

Because We Do, U-Haul and United Prosper

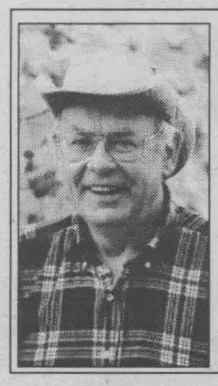

Dances With Words

Nick **WOLOCHATIUK**

As a society, we are collectors, accumulators of stuff. We are pack rats.

If you've lived in a house for a decade or two, you have a real shock ahead of you when someone decides it's time for you to move on. If you're fortunate enough to be moving up, you'll have no difficulty in finding enough rooms, cupboards, shelving, dressers, cabinets and garage space to stash your hoard.

If you're moving even further 'up,' just remember the old adages, "There ain't no pockets in a shroud," "You can't take it with you," and 'That airline don't allow no luggage."

However, if you're down-sizing your digs, you're in big trouble! A 30 year collection of National Geographics don't transport easily up three flights of stairs. A 1962 set of Encyclopedia Canadiana, a companion set of Encyclopedia Britannica plus those National Geographics don't readily fit into a single bedroom apartment.

If the move is from the forested boonies of the Last Concession to a Water Street townhouse, there's not much point in bringing the ride-on lawn mower, the chain saw, the wheel barrow and the old farm tractor into town.

That accumulation of 78 boxes of nuts and bolts (metric and Imperial, coarse thread and fine thread, flat head and round head, slot head and Philips head and Robertson head, matched and unmatched) and screws (flat head and round head, slot head and Philips head and Robertson head) won't be of much use if you are headed for living with less.

When's the last time you've done an inventory of your kitchen gadgets and utensils? Do you remember watching awe-struck at the Lougenbourgh Fair as the fast-talking hustler demonstrated how his absolutely essential and innovative multi-purpose patented little kitchen gadget can cut, carve, peel, dice, cube, split, core, shred, mash and puree a bushel of radishes in only ten minutes?

You were convinced that you just couldn't do without one, so you shelled out the $29.99, took it home, and put it into the utensil drawer. Then, a few years later, at the Toronto CNE, you bought another one, because you had forgotten about the first, because you had never even taken it out of its box. The next year, at the Ottawa Ex, you bought a later and improved more ergonomic model. Because your wife didn't realize there was one in that cupboard, she bought an identical one when she was at the Cornwall Home and Trade Show. Both of you had forgotten the one that Aunt Jennie and Uncle Albert presented to you as a wedding gift.

We also accumulate those ever so handy plastic TumperWear or Friggin' Seal food storage containers. They come in all shapes: round, oval, ovoid, rectangular, square and crescent. They come in all metric and Imperial sizes: small, medium, large, giant, family and tiny. They not only nest, they seem to breed, multiply and morph.

Unfortunately, when the time comes to find a lid that matches just one of those containers, the task usually proves to be as formidable, frustrating and fruitless as finding two socks that match. The solution: a Saran Wrap top.

Unfortunately, Saran Wrap just doesn't do the trick when it comes to getting socked in the morning. Socks come in all colors, shades, hues and patterns. Socks come in all sizes and several lengths, from sockettes to ankle socks to knee socks. Socks come in all textures and thicknesses. Socks wear out one at a time, never as a pair. Socks get separated and lost one at a time, never two at a time. On the rare occasion one decides to discard an orphan, the Prodigal Sock invariably returns home the day after garbage day.

When I come back again, my first utterance to my next mother will be, "Mom, listen up! I want all my socks to be black, size 10 and a half, medium weight, medium length. Yes, I know that for the first 12 or so years they'll be too loose on me, but that'll be just fine, because at least I'll be able to find two that match. No, I won't get tired of the color. Black goes with anything, and it hardly ever has to get washed."

Now that I've explained how we accumulate, I'll explain, in just one paragraph, how to avoid accumulation.

If you can't quench your thirst for knowledge, encyclopediae and magazines are available at the library, on CD-ROMs or on the WWW. Choose wealthy parents, so you'll never have to do any work, nor use any tools, nor even tighten, loosen or replace any screws or bolts. If you must do anything in the kitchen, a well-sharpened knife does just about everything worth doing. Buy just one size and shape of food storage container. The 285 liter size cube-shaped one is about ideal, as just about anything will fit in it, from left over radishes to a side of beef. The solution to the sock dilemma: wear sandals all year round. Just say, "I'm doing this in memory of Pierre Elliott Trudeau."

Next week, for those of you who feel that life is not complete without collecting and accumulating stuff, I'll share some of my tried, tested and proven techniques on how to be a pack rat.



2001 CHEVROLET CAVALIER SEDAN VLX

SmartLease $215 PER MONTH/48 MONTHS. $1,645 Down Payment. $730 Freight and $300 Security Deposit Required.

WITH Lease Rate 1.9% UP TO 48 MONTHS.

OR Purchase Financing 1.9% UP TO 60 MONTHS.

OR Cash Purchase $17,578▼ EXCLUDES FREIGHT OF $730

- 4-Speed Automatic Transmission with Traction Assist • Air Conditioning
- Remote Keyless Entry
- Power Door Locks
- CD Stereo • Theft-Deterrent System

LEASE OPTIONS

Down Payment	Lease Payment	Total Due†
$0	$250	$1,514
$2,500	$196	$4,326



2001 OLDSMOBILE ALERO GX SEDAN

Cash Purchase $19,998▼ EXCLUDES FREIGHT OF $770

OR SmartLease $268 PER MONTH/36 MONTHS. $2,570 Down Payment. $770 Freight and $325 Security Deposit Required.

OR Purchase Financing 2.9% UP TO 36 MONTHS.

- 4-Speed Automatic Transmission with Enhanced Traction System
- 4-Wheel Disc Brakes with Anti-Lock Braking System • 4-Wheel Independent Suspension
- 2.4 Litre Twin Cam 150 HP Engine • Air Conditioning
- 70/30 Split Folding Rear Seat

LEASE OPTIONS

Down Payment	Lease Payment	Total Due†
$0	$344	$1,767
$1,500	$300	$3,391

The 2001s are in. Happy New Year.



2001 CHEVROLET MALIBU

Purchase Financing 2.9% UP TO 36 MONTHS.

OR SmartLease $288 PER MONTH/36 MONTHS. $2,500 Down Payment. $770 Freight and $350 Security Deposit Required.

OR Cash Purchase $20,998▼ EXCLUDES FREIGHT OF $770

- 3.1 Litre V6 170 HP Engine
- 4-Speed Automatic Transmission
- Air Conditioning • 60/40 Split Folding Rear Seats • 4-Wheel Anti-Lock Braking System • AM/FM RDS Stereo w/CD

LEASE OPTIONS

Down Payment	Lease Payment	Total Due†
$0	$365	$1,816
$1,500	$321	$3,440



2001 CHEVROLET VENTURE VALUE VAN

SmartLease $258 PER MONTH/36 MONTHS. $3,775 Down Payment. $940 Freight and $300 Security Deposit Required.

OR Cash Purchase $22,998▼ EXCLUDES FREIGHT OF $940

OR Purchase Financing 2.9% UP TO 60 MONTHS.

- 3.4 Litre V6 185 HP Engine
- 4-Speed Automatic Transmission • 4-Wheel Anti-Lock Braking System • Air Conditioning • Standard Integral Child Seat • Tilt Wheel & Power Door Locks
- AM/FM Stereo CD

LEASE OPTIONS

Down Payment	Lease Payment	Total Due†
$0	$368	$1,929
$2,000	$310	$4,112



2001 CHEVY SILVERADO EXTENDED CAB

SmartLease $388 PER MONTH/36 MONTHS. $3,650 Down Payment. $990 Freight and $450 Security Deposit Required.

Purchase Price $28,998 EXCLUDES FREIGHT OF $990

Purchase Financing 5.9% UP TO 48 MONTHS.

- 270 HP Vortec 4800 V8 Engine • 4-Speed Automatic Transmission with Overdrive
- Air Conditioning with Interior Air Filtration System
- 4-Wheel Disc & 4-Wheel Anti-Lock Braking System
- 40/20/40 Split Front Seat with Custom Cloth Trim
- Full Instrumentation including: Tachometer, Engine Hour Meter & Driver Message Centre

LEASE OPTIONS

Down Payment	Lease Payment	Total Due†
$0	$502	$2,316
$2,500	$424	$5,001

CHEVROLET Oldsmobile GM

For the latest information, visit us at gmcanada.com, drop by your local Chevrolet • Oldsmobile Dealer or call us at 1-800-GM-DRIVE.

Based on a 1.9%/3.9%/3.9%/2.9%/8.4% (Cavalier Sedan VLX R7Y/Alero GX Sedan R7Z/Malibu R7Z/Venture Value Van R7Z/Silverado Ext. Cab R7L) annual lease rate, 48/36/36/36/36-month term. $0.12/km charge over 80,000/60,000 km for 48/36 months. Option to purchase at lease end is $7,822/$10,732/$11,054/$12,872/$16,642 (Cavalier Sedan VLX R7Y/Alero GX Sedan R7Z/Malibu R7Z/Venture Value Van R7Z/Silverado Ext. Cab R7L) plus applicable taxes. Licence, insurance, PPSA, administration fees and taxes not included. Other lease options available. Financing on approved GMAC credit only. Example: $10,000 at 1.9%/2.9%/2.9%/2.9%/5.9% APR, the monthly payment is $174.84/$290.37/$290.37/$179.24/$234.39 for 60/36/36/60/48 months. Cost of borrowing is $490.40/$453.32/$453.32/$754.40/$1,250.72. Total obligation is $10,490.40/$10,453.32/$10,453.32/$10,754.40/$11,250.72. Down payment and/or trade may be required. Monthly payment and cost of borrowing will vary depending on amount borrowed and down payment/trade. ▼The SmartLease monthly payment and the GMAC purchase finance rate are not available with and are not calculated on the "Cash Purchase" price as shown. The difference between the price for the SmartLease/GMAC Purchase Finance offer and the "Cash Purchase" offer is deemed under provincial disclosure laws to be a cost of borrowing, whether or not the same represents actual interest and is required to be expressed as an annual percentage rate of 4.69%/6.99%/6.85%/6.10% (Cavalier Sedan VLX R7Y/Alero GX Sedan R7Z/Malibu R7Z/Venture Value Van R7Z). Offers apply as indicated to new or demonstrator 2001 models of Cavalier Sedan VLX R7Y/Alero GX Sedan R7Z/Malibu R7Z/Venture Value Van R7Z/Silverado Ext. Cab R7L equipped as described. Offers apply to qualified retail customers in the Ontario Chevrolet Oldsmobile Dealer Marketing Association area only (excluding Northwestern Ontario). Dealer order or trade may be necessary. Limited time offer which may not be combined with other offers. Lease and purchase offers do not include Freight (as indicated), Licence, Insurance or Taxes. Dealers are free to set individual prices. See your dealer for conditions or details. †Total due on signing includes down payment, freight, security deposit, 1st month's payment plus taxes.

The Z Shed
Wooden Storage Buildings
Shedless???
Experience the joy construction by phone
16129 County Rd. 36 Long Sault
CALL: Tel: 613-534-8445 Fax: 613-534-2298
zeran@glen.ca

Michel Menard, D.D.
DENTURIST
Immediate Appointments
Dental Repair Complete, Partial & Soft Plates
at "Smiling Prices"
50 Ste. Catherine
St. Polycarpe, P.Q.
1-450-265-3332

LOCAL

Costumes By Monique Grand Reopening



A local costume shop reopened its doors at a new location. 'Costumes by Monique' which has been in business for 14 years is now at 329 Montreal Road.

"We have 3,500 rental costumes, hundreds of masks, make-up, wigs and accessories for whatever your needs," said owner Monique Lascelle.

At the event, costumed visitors helped Mayor Brian Sylvester make the opening official. From the left are the Debonair Pig, Count Dracula, Mayor Brian Sylvester, and Lord Wizardly.

Story & photo by Chris McPhee

Crime Stoppers

Each week Crime Stoppers spotlights a crime that has been committed in the area. Crime Stoppers would like to remind you that we need information on all crimes, not just the crime of the week. Crime Stoppers is asking for your help in solving the following crimes:

--Theft from a motor vehicle. Six two-way Saber radios, 12 batteries, a battery charger and a Panasonic Camcorder were taken sometime between Oct. 14 and 15/00. The culprits pried off a side window to allow entry to the vehicle that was parked at a Rosemount Ave. business at the time of the theft. The property is valued at over $10,000.

-Break and enters, both residential and commercial. Residential break-ins can be traumatic for the victims with the loss of family heirlooms and the invasion of privacy. Commercial break-ins can be financially devastating for a business. Persons who buy stolen property should remember that possession of stolen property carries the same penalty as theft.

We need your information, not your name. You will remain anonymous. You will not have to appear in court and you may be eligible for a cash reward. Crime Stoppers, it's your program.

Ontario Power Generation Funds Museum River Gallery

Ontario Power Generation has launched the SD&G Historical Society's fall fundraising campaign with a $10,000. donation towards the creation of a River Gallery in Cornwall's Millennium Community Museum.



John Tammadge (right), Manager of Ontario Power Generation's Ottawa/St. Lawrence Plant Group, presents a cheque for $10,000. to Wes Libbey, President of the Stormont, Dundas & Glengarry Historical Society for the creation of a River Gallery in the Cornwall Community Museum.

The gallery will be dedicated to the role the St. Lawrence River played in the development of Cornwall and Eastern Ontario. Museum curator, Ian Bowering said, "For over a century the waterpower generated by the St. Lawrence was known as 'white gold.' People dreamed of the prosperity that would come to Cornwall and the Seaway Valley once this power was harnessed. This history will now be explained."

Bowering continued, "This contribution was particularly significant considering the defining role Ontario Power Generation has played in the industrial development and growth of Cornwall."

Bringing the total public fundraising efforts to date to $338,584., and all Federal and Municipal contributions to nearly $1.1 million over the last two years, the Historical Society is still hoping to raise an additional $165,000. to complete this $1.4 million project.

With the opening slated for this December, the Society is staging its final funding push for Phase II of the Project.

Society President, Wes Libbey, said, "If people want to be remembered as contributors, they have until late November to make their donations to join the more than 160 local individuals and businesses to have their names placed on the History Wall or sponsor a gallery.

To date, $10,000. gallery sponsorships have been underwritten by the Standard-Freeholder, Ontario Power Generation, one anonymous gift in memory of the Loyalists, Carole and Wes Libbey and family, Domtar Fine Papers, and the Cornwall Kinsmen Club for $20,000. There are two galleries left!

If you want to help us preserve your heritage for present and future generations, and your family name for posterity on either the History Wall or Time Capsule, contact curator Ian Bowering.

Your Shop-At-Home Specialists Since 1957

ALPIN'S INTERIORS SINCE 1957

43rd Anniversary Sale



Beautiful Selection of In-Stock Draperies to choose from

sheers, lined, pleated, valances, toppers
Suitable for every room in the house!

Also Custom Draperies & Bedspreads Available. Order now for Christmas Delivery!!



Original BEANIE BABIES & BUDDIES
100's to choose from
from $5.99

Queen Size HANDCRAFTED QUILTS
from $89.99
Twin & King Size Also In-Stock



HunterDouglas Blinds

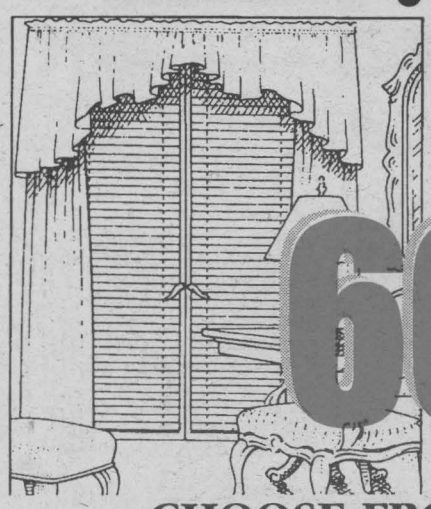

UP TO 60% OFF

CHOOSE FROM
• Verticals • Horizontals • Duette Honeycomb
• Pleated • Silhouette • Rollershades

Expert Installation 22 yrs. Experience

Santa's Gift Suggestions



- Porcelain Collector Dolls - 100's to choose from from $6.99
- Place Mats
- Tablecloths
- Runners
- Apron & Oven Mitt Sets
- Oven Mitts
- Beautiful Christmas Stockings .....

ALPINS INTERIORS
257 PITT ST. 932-7953

Start the New Season With An Oil change.

FREE oil, Lube & Filter with every $300 purchase.



Fall Brake Special from $264.00

Fall Service Special

Includes:
- Lube, oil and filter
- Tire Rotation
- Heating/cooling system service
- Check belts & hoses
- Battery load test
- Check brakes
- Front-end check and more ...

$29.95

ENTER OUR MONTHLY DRAW TO WIN A DINNER FOR 2 AT GEMINI CAFE

CORNWALL RADIATOR AUTO CENTRE
850 Boundary Road, Cornwall
932-3883 after hours:938-8247

LOCAL

Friendly Seaway faces



Daniel Gelinas

from Canada Post

In the rain, or snow, or sleet, or hail, this friendly face will deliver the mail.

Daniel Gelinas has been with Canada Post for 27 years, of which he has been a mail carrier for the last nine years.

He is married to Denise and the proud father of two daughters. One is in school at Carleton University in Ottawa and the other is a student at St. Joseph's Secondary School in Cornwall.

Story and photo by Chris McPhee

A New Event For Breast Cancer Awareness Month

The Canadian Breast Cancer Network Declares October as "Send Flowers to A Survivor Month."

The Canadian Breast Cancer Network has created a new flower event for the month of October. During Breast Cancer Awareness Month, we encourage you to honour the valiant women who are battling and living with the devastating disease of breast cancer by sending them flowers.

Through a unique partnership with a Canadian teleflorist, Flowers Your Way makes a donation to the Canadian Breast Cancer Network with every order they receive. There is no added cost to the buyer, and you can choose a preferred flower shop, or leave the choice up to Flowers Your Way. During the month of October only, both the sender and recipient will receive a postcard with information about the Canadian Breast Cancer Network.

Simulated 401 Crash Tests Emergency Plan

Using a highway vehicle crash scenario, police, fire and ambulance emergency personnel coordinated response activities in Exercise Wales, a static exercise, aimed at testing the Township of South Stormont Emergency Plan.

The Long Sault Fire Hall was set up to simulate the Township's Emergency Operations Centre and an emergency site recently. Area emergency response personnel, together with members of the South Stormont Emergency Planning Committee, used a series of possible incidents related to a major vehicle crash on Highway 401 involving a hazardous material spill to test the concept of emergency site management outlined in the Township's Emergency Plan. The exercise scenario placed the crash site about one kilometre east of the Wales Road overpass. Besides the chemical leak, two charter buses and a number of transports and cars were involved in the scenario. Transport Canada's emergency information centre, CANUTEC, was contacted to obtain safety information needed prior to moving into the crash site. The chemical involved prevented responders from getting to victims quickly due to a lack of the required chemical protective clothing.

Councillor Heine Bruining participated in the exercise as Head of Council and appointed Long Sault's Deputy Fire Chief, Jim Eastman as Emergency Site Manager. While Councillor Bruining worked with his administration, police, fire and public works officials at the simulated Emergency Operations Centre to support response activities at the emergency site, Deputy Fire Chief Eastman coordinated activities at the crash site with the assistance of police, fire and ambulance controllers. Eastman's staff also included logistics, communications and public information support personnel. A radio link between the two simulated emergency control organizations was used to ensure the rapid passage of information between the two emergency organizations. The exercise was directed by Bill Shearing, township emergency measures planner and evaluated by Paul Brunette, Safety Officer, Kraft Canada Inc. and a member of the South Stormont Emergency Planning Committee.

Shearing said, "An emergency plan is only pieces of paper unless it involves people testing it through regular exercises. It is people, not paper, that achieve the effective, efficient, and adaptable response that is needed in an emergency. The exercise participants have a much better understanding of their responsibilities in a major emergency.

The interaction of the players at this exercise will pay off in a real emergency."

This exercise was financially supported by the Federal Government's Joint Emergency Preparedness Program. This program is administered in Ontario by Emergency Measures Ontario, Ministry of the Solicitor General.

50% OFF ON ALL In-Stock Clothing



Drop In & Check It Out!

TONY THE TAILOR

218 Pitt St. 933-7727

GAULT Family Chiropractic

421 Marlborough St., Cornwall ~ 613-932-8111

Grand Opening

Saturday, October 28th

10:00 a.m. to 3:00 p.m.

Office Tours
Activities for Kids
Refreshments ~ Raffle

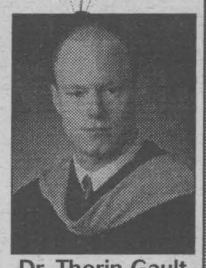

Dr. Thorin Gault

Complimentary Computer Spinal Screenings

KEY TO HEALTH WORKSHOP
11 am and 1 pm

IT'S WORTH THE TRIP to Hawkesbury Hyundai



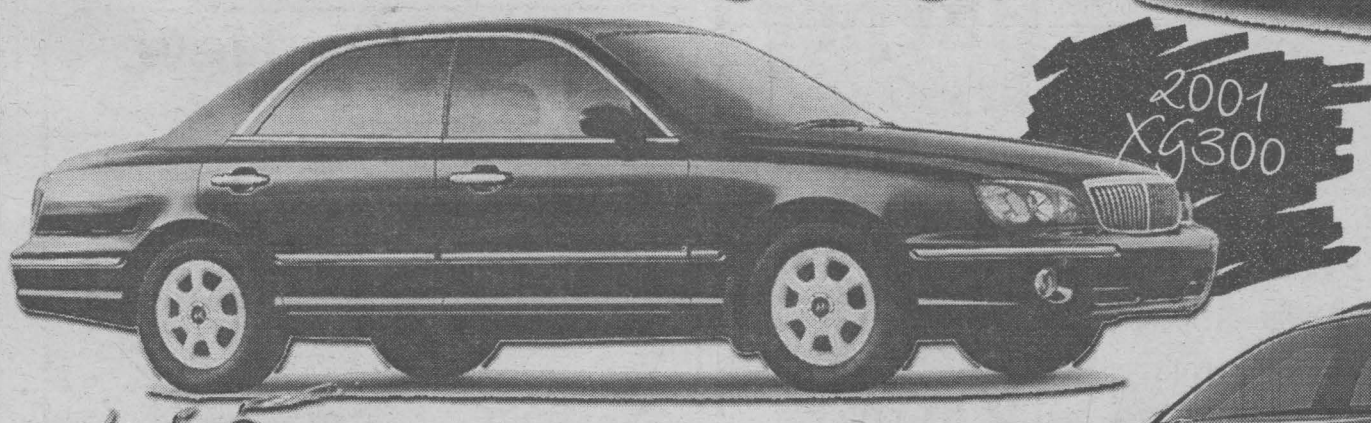

LOW RATES AVAILABLE ON 2001 MODELS

2000 MODEL YEAR-END BLOW-OUT
On All Remaining 2000 Models

Santa Fe is closer thank you think.



Santa Fe arriving this week!

HAWKESBURY HYUNDAI

HYUNDAI DRIVING IS BELIEVING

Corner Main and Tupper, Hawkesbury, Ont.
(613) 632-4144

FULL SERVICE FACILITY - COME CHECK OUR USED CARS

5 yr./100,000 km Powertrain Warranty
3 yr./60,000 km 24-Hour Roadside Assistant Program

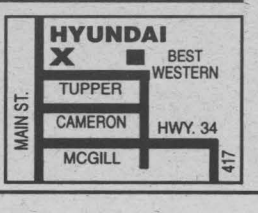

BFGoodrich Tires
TAKE CONTROL

From October 1st to 31st 2000
obtain up to
$50
manufacturer's rebate
on the purchase of 4 tires
BFGoodrich®
Winter Slalom™
MEETS THE RAC* SNOW TRACTION PERFORMANCE REQUIREMENTS
*RUBBER ASSOCIATION OF CANADA



OIL, LUBE & FILTER SPECIAL
plus FREE
• Brake Inspection • 4 Tire Rotation
• Windshield Washer (4l)
• Front End Inspection

INSPECT
• Electrical Charging System
• Lights, Inside & Outside
• Exhause System
• All Fluid Levels & Belts
• Check Tire Tread Wear
• Adjust Tire Pressure

$35.95 most cars
up to 5L, 10W30 Castrol GTX

We leave nothing unchecked
and no customer dissatisfied.
We perform maintenance for all new makes & models of Imported and Domestic vehicles - according to warranty.
• Shocks • Brakes • Oil Changes • Alignments • Mufflers
• Transmissions ... and more.

24 HOUR ROAD SERVICE 933-1515

CORNWALL TIRE
428-11th St. W., Cornwall
933-0363 933-1515
ALLIANCE TIRE PROFESSIONALS
HOURS: Monday thru Friday 8 a.m. till 5 p.m Saturday 8 a.m. till noon

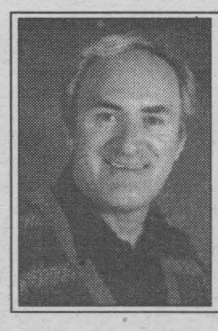

Music Update

Yvan **BRUNET**

Paul Simon "You're The One" - WEA. What suffuses the selections of this powerful new Paul Simon album is the pure joy of storytelling in song. If there's any thematic unity to this new offering, it is in its belief in a spiritual reality: "The Teacher," "Pigs, Sheep and Wolves," "That's Where I Belong"...

Indigo Girls "Retrospective" - Epic. This single-disc 16 track Indigo Girls career-overview (1985-2000) includes all the hits as well as two new songs: "Devotion" and "Leaving" which beckon attention.

George Strait "George Strait" - MCA. George's new album won't break any new ground but as always it's a happy, light, breezy 10-song effort with a slight touch of Western swing: "Home Improvement," "If You Can Do Anything Else,"...

Sara Evans "Born To Fly" - RCA. One of the freshest sounding records to emerge from Music Row in years. Whether bouncy on "I Keep Lookin'" or soaring on "Born To Fly" with Ricky Skaggs helping out, Sara Evans is consistently compelling.

We Have The Best Young People In Ontario

Nominate them for an Ontario Junior Citizen of the Year Award

Each year, the 6-18 year old recipients of this award remind us of what a wonderful resource we have in our youth. Coming from all corners of Ontario, these young people are recognized for community service, heroic acts, making contributions while living with limitations or for being 'good kids', helping to make life better for others.

We know there are great young people living in our community, among the best in Ontario. Take the time to nominate someone today.

Nominations will be accepted until October 31st. Forms and further information about the Ontario Junior Citizen of the Year program can be obtained from this newspaper, or by calling the OCNA at (905) 639-8720.

Happy Birthday
Jill Munro
celebrating on October 23rd
Love John Hugh,
Brock, Dylan and Shelby

Wedding Reception
in honour of
Mélanie Beaupré
and
Daniel Séguin
Saturday, October 21st, 2000
Cornwall Civic Complex
9pm-1am ~ D.J.
Light Lunch ~ Everyone Welcome

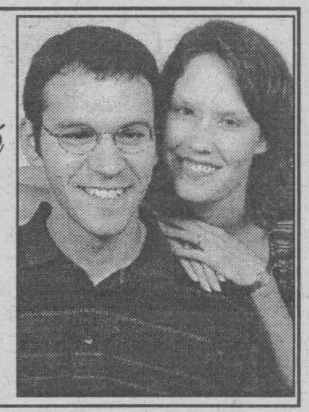

LET'S CELEBRATE

Bonus

Each week, every Let's Celebrate ad will be entered into a draw for a Gedoro's Dining Card (Value $135.), courtesy of Seaway News

Gedoro's
Fine Dining in Casual Comfort
Join us for your 1st celebration of the Millennium and receive ... • free cake • free photo card and a chance at our monthly draw!!
SPECIAL
SURF & TURF
From $12.95
Plus other daily specials

This week's winner ALBERT pick up your prize at Gedoro's!

TO PLACE YOUR AD
Phone or Write Your Ad of 24 words or less and enclose $9.50 handling charge, plus $7.50 for a photo. Over 24 words, 25¢ per additional word, per week
DEADLINE: 5 PM TUESDAY



Happy 40th Birthday
ALBERT
celebrating on October 20th
"I'm too sexy for my shorts."
Love, from all of us



and you thought we forgot ...
'SWEET 16'
Kim Wallace
love Mom, Dad, family & friends



...the things we do to stay cute!
Happy 11th Birthday
Laura Harper
Love Mr. & Mrs. S.

Wedding Reception
in honour of
Julie Flaro
(daughter of Carole & Allan Flaro)
and
Stefan Crump
(son of Barbara & Robert Crump)
Saturday, October 21st, 2000
Jazz Magnolia's • 9pm-1am
D.J. ~ Light Lunch ~ Everyone Welcome





Happy 14th Birthday
to a great son & brother
Brock McBride
Celebrating on October 18th
Love Mom, Dad and Bailey



Happy 9th Birthday
Shawn Rowe
celebrating on October 23rd
with love, Mémère, Matante Diane, Matante JoAnne
XXOO

Happy 1st Birthday!
"Our Little Angel"
Hannah Dorothy MacCrimmon
October 20th, 2000

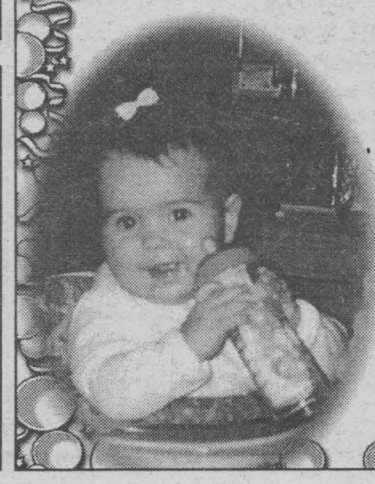

Hi precious Sweetheart
just turning one
Hope your first birthday
is happy and fun,
With cuddles and kisses,
and birthday cake too,
Our sweet little Angel,
We all love you!
With love ...
Mommy, Daddy,
Nanny & Grandpa
Godmummy Auntie Amy
Nana & Poppy
& Simba

Happy Anniversary
Patrick & Eleanor Doyle
celebrating on October 22nd
Love Craig, Kim, Kelly

Wedding Reception
in honour of
Karen & Chris Henry
(nee McDonald)
daughter of Archie & Kate McDonald
and son of Larry & Gwen Henry
Saturday, October 28, 2000
Bonville Lions Club
9pm-1am ~ Everyone Welcome

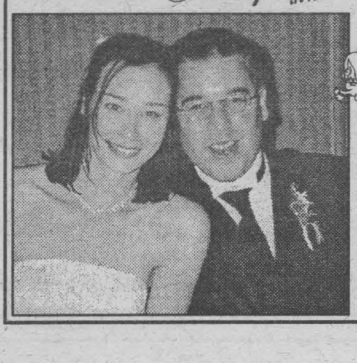

HONDA

CLEAR THE BASES OF 2000 HONDAS



5.8% PURCHASE FINANCING ON ALL NEW 2000 CR-Vs



CR-V EX $28,000 MSRP*

Your getaway vehicle is user friendly and fun to drive. Enjoy superb handling and performance in all weather conditions.

4-Speed Automatic Transmission • CFC-Free Air Conditioning • Power Windows, Door Locks & Mirrors • ABS Brakes • Dual Airbags • Real Time™ 4-Wheel Drive • Keyless Remote Entry • AM/FM Stereo with 4 Speakers & CD Player • 15" Styled Alloy Wheels • Body-Coloured Door Handles & Mirrors • 2.0 Litre, 146-hp DOHC Engine • Fold-Down 50/50 Split Rear Seatback • Removable Folding Picnic Table • 4-Wheel Double Wishbone Suspension • Rear Washer/Wiper • Reclining Front Bucket Seats • Adjustable Steering Column • Remote Power Hatch Release • Front & Rear Stabilizer Bars • Body Side Mouldings • Fuel Injection • Cruise Control • & More...



CR-V *LIMITED EDITION* $29,500 MSRP*

ALL THE FEATURES OF THE CR-V EX...
PLUS: **Leather Interior & Wrapped Steering Wheel • Cassette & CD Player • Hard Tire Cover • Body-Coloured Side Mouldings, Bumpers and Rear Tire Cover • Chrome Grille • Side Windows Privacy Glass**

GRAND-SLAM SAVINGS ON ALL 2000 ACCORDS

EXTRA VALUE INCLUDED OVER $1,600
Keyless Entry & Security System • Exclusive Alloy Wheels • Wood Grain Console • CD Player • Two Additional Speakers • Body-Coloured Side Mouldings

ACCORD SEDAN *SPECIAL EDITION* $25,400 MSRP*

The role model for family vehicles. Technically advanced yet inviting. Elegant yet practical. Powerful yet safe. Comes well equipped with:

4-Speed Automatic Transmission • CFC-Free Air Conditioning • Power Windows, Door Locks & Heated Mirrors • ABS Brakes • Dual Airbags • AM/FM Stereo with 4 Speakers • 2.3 Litre, 150-hp, VTEC Engine • Fuel Injection • Immobilizer Theft-Deterrent System • Cruise Control • Rack-and-Pinion Steering • 4-Wheel Double-Wishbone Suspension • Body-Coloured Door Handles & Mirrors • Remote Trunk Release • & More...



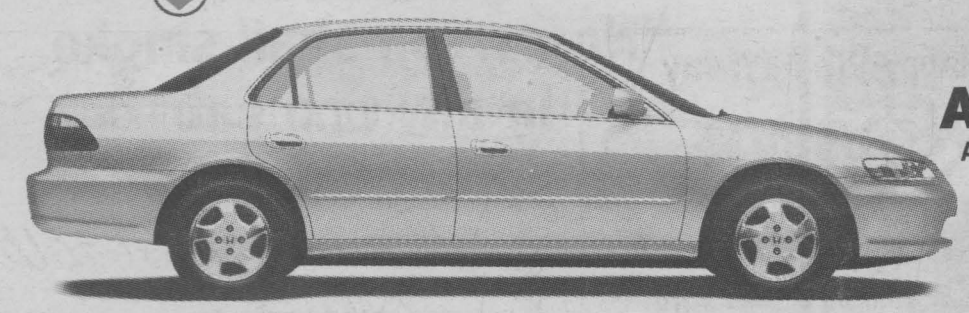

ACCORD SEDAN EX $28,800 MSRP*

ALL THE FEATURES OF THE ACCORD *SPECIAL EDITION* *plus*:

Power Sunroof with Tilt Feature • Leather Interior • Heated Front Seats • 8-way Power Adjustable Driver's Seat • 15" Alloy Wheels • Driver & Passenger Side Airbags • Driver's Seat Lumbar Adjustment • 4-Wheel Disc Brakes • Body-Coloured Rocker Panels • & More...

"2000 10best Award"

ALL THE FEATURES OF THE ACCORD SEDAN EX
PLUS: **3.0 Litre, 200-hp, VTEC V6 Engine • Unique Alloy Wheels • Automatic Climate Control • Steering Wheel-Mounted Audio Controls • HomeLink® Remote System • & More...**

ACCORD SEDAN EX-V6 $31,300 MSRP*



Your Neighbourhood ONTARIO HONDA DEALERS

NEW 2001 HONDAS ARE ROLLING IN DAILY

HONDA
BUILT WITHOUT COMPROMISE

HCFI Finance offers are available, on approved credit, only through Honda Canada Finance Inc., while supplies last and on deliveries taken by October 31, 2000. †5.8% conventional financing is available on new 2000 Civic Coupes and CR-Vs for 24, 36, 48 or 60 month terms. Financing example: $20,000 at 5.8% per annum equals $384.80 per month for 60 months. C.O.B. is $3,088.00 for a total obligation of $23,088.00. Down payment may be required. *M.S.R.P. based on a new 2000 CR-V EX, Automatic/CR-V LE, Automatic/Accord Sedan SE, Automatic/Accord Sedan EX, 4 Cyl., Automatic/Accord Sedan EX-V6, Automatic (model RD185YE/RD187YEN/CG567YE/CG566YJN/CG165YJN). *†Taxes, licence, insurance, administration, maintenance fees and freight and P.D.E. ($850) are additional. Dealer may sell for less. **See your neighbourhood Ontario Honda Dealer for details.**

FOR A HONDA DEALER NEAR YOU, CALL 1-888-9-HONDA-9 OR VISIT OUR WEBSITE AT www.honda.ca

Vice-Chair For 2000 Campaign

Mr. Tim Kirkby, Campaign Chair for the United Way of Cornwall and District, is pleased to announce the appointment of Glen Grant as Vice-Chair for the current campaign. In making this announcement, Mr. Kirkby stated that Glen Grant was a very well informed member of the United Way and will play an important role in helping to make this year's campaign close successfully. Mr. Grant, an employee with the local Domtar Inc. has a great wealth of knowledge in the field of payroll deductions and industrial canvassing. With this knowledge and special skills, Mr. Grant will be very helpful in assisting us to reach our goal of $560,000 for the 19 agencies supported by our United Way.

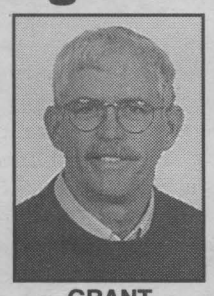

GRANT

Parisien Manor Goes Hairless For ALS



Three people got their heads shaved to raise awareness for ALS, Lou Gherig's Disease. Donations raised over $2,400 for the event in honour of their friend and colleague, Barbara Elwood. Huguette Cooper (left) and Teresa McLennan were two of the participants losing their hair for the cause. Helping local hair stylist Joe Carra (standing on left) is Barbara Elwood (seated), Rita Huot and Sue Gravelle.

Story & photos by Chris McPhee

It was an unusual way to make a statement, but they made it nonetheless. Under the supervision of Joe Carra, a long time resident and well known hair stylist in Cornwall, Huguette Cooper, Teresa McLennan, both local health care aides, and Bernie Trudell, a resident at Parisien Manor, had their heads shaved on October 11th, 2000 in honour of their friend and colleague, Barbara Elwood.

"Barbara Elwood was recently diagnosed with Lou Gherig's Disease, a fatal disorder that could take her life within the next three to five years," said Richard Wood, president of the ALS Society of Ontario. "ALS or Amniotropic Lateral Sclerosis hardens the lateral nerve system, which eventually breaks off and leads to paralysis of the body and wastage of the muscles. The body becomes defeated, but the mind continues to fight. Because there is no known cause, there is no cure."

Speaking on behalf of the participants, Huguette Cooper said, "Our bald heads are intended to draw attention to this horrible disease that is threatening to take Barbara's life, and make people in Cornwall aware of how awful this disease is."

Richard Woods added, "It is encouraging to see so many people come out to support Barbara Elwood's drive for ALS. There are nine patients at this time in Cornwall who have ALS. Today certainly helped raise awareness of the work our organization can do in this Community. This event brought in about $2,400 at the time of the shaving, and there is still more coming in. Any donations received from this or any other fundraising in SD&G will stay in this community."

The ALS Society provides services to enhance the patient's life, so they can exit with dignity. Anyone wishing to support the ALS Society or become a volunteer should call the Regional Office at 613-841-6590.

YAMAHA® Clavinova DIGITAL PIANOS

Full Size Yet Lightweight Beautiful Piano Tone



- Traditional Piano Feel & Response without hammers, strings or frame. No maintenance costs!
- NEVER NEEDS TUNING!
- Built in Computer Interface for Writing & Recording Music.
- BUILT IN TRANSPOSER.

Cornwall's No. 1 Music Store

MELODY MUSIC CENTRE

Direct Payment System

104 Pitt St. Promenade Cornwall 933-0205

Nissan's

Come in for a Spin

Sales Event continues!



The 2001 Sentra XE

• 126-HP 1.8-litre engine • Air conditioning • 4-speaker AM/FM with CD audio system • Colour-keyed body side mouldings • 60/40 split folding bench seat • Centre console armrest • Vanity mirrors, and more...

Purchase Sentra XE with Value Option Package for only $16,398 OR Lease Sentra XE with Value Option Package for only $198/mo. for 48 months, only $1,632 down.



Low 4.8%† financing available Ask your dealer for details

Sentra XE starts at $15,298

The 2001 Altima GXE

• 155-HP 2.4-litre DOHC engine • AM/FM with CD audio system • 4-speed automatic transmission • Air conditioning • Remote keyless entry system with panic alarm • Dual airbags • Power mirrors and door locks • Keyless remote entry system • And more...

Purchase Altima GXE for only $23,798 OR Lease Altima GXE for only $298/mo. for 48 months, only $2,350 down.



Low 5.8%† financing available Ask your dealer for details

Altima XE starts at $19,998

The 2001 Maxima GXE

Check out the NEW 20th Anniversary Edition

• 222-HP 3.0-litre V6 engine • Automatic transmission • 6-speaker 120-watt AM/FM/cassette with CD audio system • Automatic climate-control air conditioning • Anti-theft system • Heated power driver's seat • Remote entry system • And more...

Purchase Maxima GXE with Convenience Package for only $32,100 OR Lease Maxima GXE with Convenience Package for only $368/mo. for 48 months, only $4,650 down.

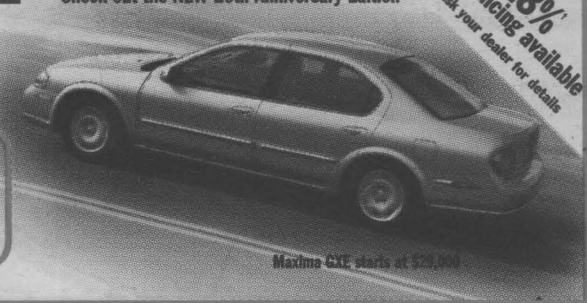

Low 4.8%† financing available Ask your dealer for details

Maxima GXE starts at $28,998

The 2001 Pathfinder XE

• 240-HP 3.5-litre DOHC engine • 265 ft-lb torque • 4-Speed automatic with overdrive • 16" alloy wheels • Air conditioning • Power windows and locks • Power heated mirrors • Anti-theft system • 6-speaker 100-watt AM/FM/cassette with CD audio system • And more....

Purchase Pathfinder XE automatic for only $35,900 OR Lease Pathfinder XE automatic for only $398/mo. for 48 months, only $5,450 down.

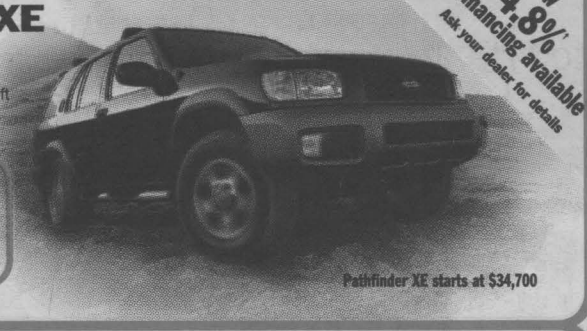

Low 4.8%† financing available Ask your dealer for details

Pathfinder XE starts at $34,700

FINANCING AS LOW AS 0.9%† STILL AVAILABLE ON SELECTED REMAINING 2000 MODELS

Brought to you by GRANT NISSAN 700 ROSEMOUNT AVENUE 933-7555

It's only a great deal if you get a great car.

www.comeinforaspin.com

NISSAN DRIVEN.

Smart people always read the fine print. And they always wear their seat belts. Limited-time lease offers on 2001 Sentra XE 5-speed manual with Value Option Package (Sentra SE model shown) (C4LG51 BK00); 2001 Pathfinder XE automatic (Pathfinder SE model shown) (5CLG71 AE00); 2001 Maxima GXE automatic with Convenience Package (U4RG71 CK00); 2001 Altima GXE automatic (Altima SE model shown) (T4RG71 AE00). *48-month lease on Sentra/Pathfinder/Maxima/Altima: 6.8%/7.8%/7.8%/6.8% A.L.R., down payment or equivalent trade of $1,632/$5,450/$4,650/$2,350. Leases based on a maximum of 80,000 km/96,000 km/96,000 km/96,000 km with excess km charged at $0.10/$0.08/$0.08/$0.08/km. All offers are O.A.C., and exclude destination and delivery (Sentra $857/Pathfinder $972/Maxima $966/Altima $915), licence, insurance and taxes. †Financing examples: $20,000 at 4.8% per annum equals $597.62 per month for 36 months. COB is $1,514.32 for an obligation total of $21,514.32. $20,000 at 5.8% per annum equals $467.87 per month for 48 months. COB is $2,457.76 for an obligation total of $22,457.76. $20,000 at 0.9% per annum equals $563.30 per month for 36 months. COB is $278.80 for an obligation total of $20,278.80. 4.8% finance rate for 36 months available on new 2001 Sentra, Maxima and Pathfinder. 5.8% finance rate for 48 months available on new 2001 Altima, 0.9% finance rate for 36 months available on new 2000 Altima and Maxima See your Nissan Dealership for details. Offers may change without notice, and cannot be combined with any other offers. Not all vehicles are available at all Dealerships. DRIVEN and the Nissan logo are Nissan trademarks.



On September 25, 2000, The City of Cornwall passed a new By-law pertaining to taxis.

By-law 135-2000 states:

"No person shall smoke in any taxi cab at anytime".

This By-law is important to protect the health of our drivers and our customers. It is a step ahead to provide excellent service to our community.

RIDE FOR THE HEALTH OF IT!

Supported by:

Vet's Taxi Owners Association	Veteran's Modern Cab	Via Rail
Renaissance Group	Image Enhancement Committee of Cornwall	Council for a Tobacco-Free SD&G

For more information please contact Veteran's Modern Cab at 938-3200

Getting Ready For Halloween

Halloween is just around the corner, and thousands of goblins, ghosts and monsters will be travelling local streets. Before you let your children go trick-or-treating, the Canadian Red Cross offers a few safety tips

Halloween preparations - Kids, Homeowners and Pets:

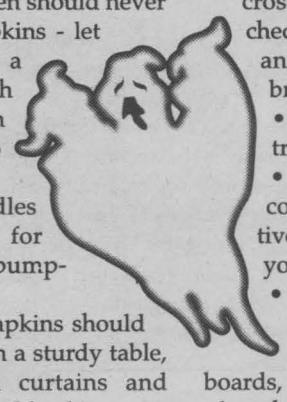

- small children should never carve pumpkins - let them draw a face with markers, an adult can do the cutting;
- votive candles are safest for candlelit pumpkins;
- lighted pumpkins should be placed on a sturdy table, away from curtains and other flammable objects;
- lit pumpkins should never be left unattended;
- keep homes safe for visiting ghouls and goblins - remove anything a child could trip over such as garden hoses, toys, bikes, lawn decorations, dog leashes and flower pots;
- check outdoor lights and replace burned-out bulbs;
- wet leaves should be swept from sidewalks and steps;
- keep dogs and other pets away from doors so children will not become frightened;
- offer healthy food alternatives for trick-or-treaters;
- non-food treats include plastic rings, pencils, stickers, erasers and coins;
- don't leave your pet out in the yard - avoid a tragedy;
- trick-or-treat candies are not for pets: chocolate is poisonous to a lot of animals; tin foil and cellophane wrappers can be hazardous if swallowed;
- be careful of pets around a lit pumpkin, they could knock it over; curious kittens especially run the risk of getting burned;
- costumes should be short enough to prevent tripping;
- well-fitting shoes should be worn - high heels are not a good idea;
- walk, slither, and sneak on sidewalks, not in the street;
- if there is no sidewalk, walk on the left side of the road facing traffic;
- look both ways before crossing the street to check for cars, trucks, and low-flying brooms;
- follow the traffic rules;
- wear light-coloured or reflective-type clothing so you are more visible;
- place reflective tape on bikes, skateboards, and brooms;
- plan the route with your loved ones, and if possible an adult or responsible teen should tag along;
- carry a flashlight;
- visit only homes with the torch on;
- accept all treats at the door - never go into a stranger's house;
- don't run from house to house - be courteous - don't cut across yards or driveways;
- be cautious of animals and strangers;
- remind children not to dip into their treats until they have been examined carefully by an adult;
- parents of young children should get rid of choking hazards such as gum, peanuts, hard candies or small toys.

With a little common sense and very little effort, you can help ensure this Halloween is safe and fun. The Red Cross offers a course specifically designed for caregivers of children which focuses on injury prevention, child safety and first aid. For more information on child safety or first aid, call your local Red Cross at 932-0231.

FrightLites™ Make Halloween Safer

The Canadian Cystic Fibrosis Foundation (CCFF) and CARSTAR Collision Repair Centres are launching a Canada-wide campaign to help keep children safe while trick-or-treating, and to raise funds for cystic fibrosis research.

Foundation volunteers and CARSTAR are selling FrightLites™ (glow sticks) in communities across Canada for $3. each. FrightLites, which can be worn with children's costumes, glow in the dark when activated.

"It's a fun way to make children visible and help keep them safer at Halloween, while supporting important CF research," says Gord Thow, parent of a child with cystic fibrosis (CF) and the CCFF's National President.

Sam Mercanti, President and Chief Executive Officer of CARSTAR, which has supported CF in Hamilton, Ontario over the last three years, explains the company's involvement: "The thing that touched me is seeing what children with CF have to go through. We are really excited about expanding our support to the Foundation on a national basis. I believe in my heart that together we are going to find a cure."

Cystic fibrosis, which attacks the lungs and digestive system, is one of the most deadly inherited diseases affecting Canadian children and young adults. In 1960, babies born with cystic fibrosis were not expected to live long enough to start school. Although cystic fibrosis is still fatal, advances in research and treatment are making it possible for individuals with CF in Canada to live longer and healthier lives.

The CCFF is a world leader in the fight against CF. Canadian researchers discovered the gene responsible for cystic fibrosis in 1989, and continue to play a leading role in the world-wide race to develop new treatments for the disease.



FIREARMS LICENCE ASSISTANCE

NOW AVAILABLE

Cornwall
Cornwall Square

Mondays to Fridays	9:30 am - 9:00 pm
Saturdays	9:30 am - 5:30 pm
Sundays	10:00 am - 5:00 pm

It's Cheaper!

Hurry before the $10 fee for a Possession-Only Licence goes up to $60.

It's Easier!

A team of trained individuals will **provide a licence application form, help you with it,** and **take your photo free of charge.**

Please don't bring your firearms!

For more information, assistance or forms: **1 800 731-4000** **www.cfc.gc.ca**

Canada

SEAWAY SPORTS

Club 55 + Action

Cliff Merpaw carried his club The Lions for a 2-1 win over The Caribou with singles of 247 and 250 for a cross of 688. George Belmore assisted with a single of 229.

Other highs rolled in Club 55+ action at Olympia Bowl: Rolland Seguin 211-206, Lee Kirkey 246, Wil Riley 235, Seymour Boileau 224, Pierre Vialette 220, Les Dagostine 219, Orlando Nice 218, Simone Kearns 216, Reic McCartney 211 and Cliff Duquette 203.

Upper Canada Mortgage S.V. Major Atom "AA" Rapids

The Upper Canada Mortgage Seaway Valley Major Atom "AA" Rapids picked up two points on Sunday playing the Ottawa Sting. The game ended 3-1 with Nathen Mondoux scoring two goals while Devin Brunet added one. Brunet and Bailey McDonald recorded assists in the game.

CIBC Novice "B" Royals

The CIBC Novice "B" Royals won both their games this week. The first regular season game against the NGS Devils ended 2-1 with Mathieu Rochon (Midway Motors) scoring both goals. Assists went to Dominick Coyle (Dave's Reliable Signs), Taylor Filion (Cornwall Gravel) and Jérémie Spagnolo (A&W). Spagnolo led the way with a hat trick in a 3-2 win over the South Stormont Selects. The winning goal was scored when he was sent in all alone after receiving a perfect pass from Rochon with five seconds left on the clock. Rochon assisted on all three goals while Coyle recorded two assists and Tyler Legue (D'Alessio Exporting) had one.

Winning Weekend For Peewee A Royals

Lola's Pub & Grub Peewee A Royals had a pair of 2-0 shutout victories on the weekend.

In their victory against Cumberland, Brad Crepeau and Christian Champagne scored for the Royals with assists going to Cody Legue and Neil Brady. Eric Monnin picked up the well-earned shutout.

On Sunday against Osgood it was Hunter White's turn to shine in goal as the Royals blanked their opposition for a second straight game. Scoring for Cornwall were Corey Gove and Josh Brownlee with Tyler Maxwell assisting on both.

Nesbitt Burns Rapids Battle The Storm

The Nesbitt Burns Minor Atom Rapids played a home and home series last week with the Southwest Storm and came away with a split, one win and one loss. The Rapids travelled to Ottawa on Wednesday and skated away with a 4-2 victory. Shane Kitchen led the offensive attack with three assists. Trent Thomas had a pair of goals with singles going to Sean Rudy and Josh Lapierre. On Sunday, the Storm battled back to defeat the Rapids 1-0. Both games saw strong defensive play by all the Rapids players. Both goalies, Justin Leduc and Josh Loney had strong games and the defensive crew of Brock Bissonnette, Brett Conway, Justin Ingram and Kale Perry were all instrumental in keeping the Storm forwards neutralized.

The Rapids are attending their first tournament this weekend in Prescott which is hosted by the Rideau St. Lawrence Kings.

Cornwall Radiator Auto Centre S.V. Minor AA Bantams

Cornwall Radiator Auto Centre Seaway Valley Minor AA Bantams split a pair. On Saturday, Seaway lost 6-3 to Outaouais. Brock McBride scored 2 and Brett Liscomb fired a single with assists going to Francis Carriere, Allen Charbonneau, Todd Perry and Ian Boots. On Sunday all guns were firing as the Seaway Rapids crushed Kingston 7-1. Scoring for the Rapids were Devin Bancroft with 2, Todd Perry, Liam Tyrell, Brock McBride, Jonathon Presley, and Brett Liscomb adding singles. Assists went to Liscomb with 4, McBride with 2, Josh Legue with 2, Glen Belmore with 2 and Adam MacDonald with a single.

CIBC Wood Gundy Minor Peewee AA Rapids

The CIBC Wood Gundy Minor Peewee AA have improved their league record to 3 wins and 1 loss by defeating the Ottawa Storm 2-0 in a very physical game. The bankers received exceptional goaltending from Justin Delormier and with the good play of the defenceman core of Charles Laplante, Brook Digiosia, Pat Mainville and Jarret Jacobs, the team recorded the shutout. Two goals by Jesse Corriveau with assists going to Eric Marion and Derrick Villeneuve allowed the Rapids to stay ahead and record the victory. The team resumes league play Saturday night at 8 p.m. in Long Sault and Sunday afternoon at 4:10 p.m. in Maxville.

South Stormont Pee Wee "C" Selects

The South Stormont Pee Wee "C" Selects have finalized their roster for the 2000-2001 season.

Forwards are Tayler Letford, Josh Hickman and Kevin Sommers. Wingers include Scott Walker, Greg Guindon, Ryan Alguire, Travis Ferguson, Brandon Aubin and Justin Coughlin. Defense are Brandon Baker, Chad St. Louis, Andre Filiol and Keenan McDonell. Goaltenders are James Luciani and Ben Billard.

Head coach is Grant Letford, with assistant Ben Guindon and trainer Jerry Sommers. Managers are Melody Letford and Joanne Guindon.

The South Stormont Pee Wee "C" Selects played their home opener against Morrisburg on Sunday, October 16th, 2000 before an enthusiastic home crowd.

Morrisburg opened the scoring in the first period and led 1-0. There was no scoring in the second period. Late in the third period, Morrisburg scored on an empty net with 15 seconds on the clock, spoiling the Selects' home opener and winning 2-0. Scott Walker received his first penalty of the season allowing Morrisburg a power play, but superb goaltending by James Luciani held Morrisburg off.

The South Stormont Pee Wee "C" Selects' next game is in Winchester on October 18th.



Congratulations to Leigh Ann Wheeler, who was named Carleton University's Athlete of The Month for women's hockey.

In her first game in a Raven's uniform, she stopped 42 of 44 shots on net in a tough 2-0 loss to Queen's University in Kingston.

Leigh Ann played with the Cornwall Girl's Hockey Association from Atom to Midget "AA" where she and her teammates won medals at the Provincials and Brampton (women's largest hockey tournament).

Leigh Ann played one season with the Rayco Sharks Senior A team before starting university at Carleton in Ottawa.

Upper Canada Mortgage Seaway Valley Major Atom AA Rapids

The Upper Canada Mortgage Seaway Valley Major Atom "AA" Rapids won one and lost one on the weekend.

Saturday's game ended in a 5-3 win against the Ontario East Cobras. On Sunday, the Rapids faced off against Gloucester, the 1999-2000 league champs, and lost 10-4.

Goals and assists were scored by Shane Avery 2-3, Nicholas Gaudet 2-1, Mathieu Parisien 2-1, Nathen Mondoux 2-0, Shawn Fontaine 1-2. Helpers were recorded by Nicolas Spagnolo 4, Devin Brunet 3, Shawn Ladouceur 2, Jymie Jasper and Andrew Laplante recorded one a piece.

Get Fit For Christmas
New Treadmills on Sale
PLAY IT AGAIN SPORTS
37 Ninth St. East
(next to Maynard's YIG)
936-2020

MARK'S SMALL ENGINES
Sales & Service
All Work Guaranteed
Boat Winterizing
• Storage
• Tune-Ups
• Shrink Wrapping
1511 Gerald St. 938-9222

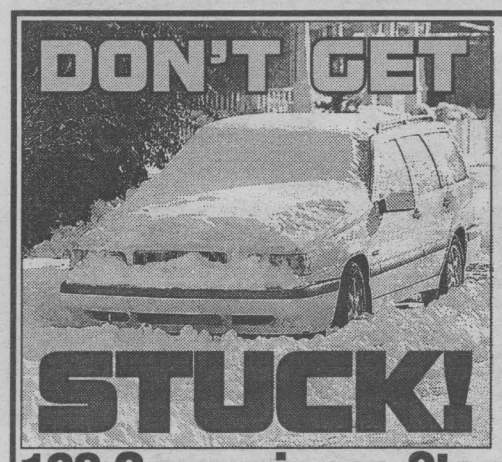

BE PREPARED!
Bulk Sand & Salt
SNOW REMOVAL
Commercial & Residential
Call Now for Quotes
937-0235
138 Convenience Stop and Landscaping
HWY 138 & CORNWALL CENTRE ROAD

$21.95 TWO WHEEL SNOW TIRE CHANGE OVER OFFER
This services includes:
1. Remove summer tires.
2. Install winter tires.
3. Install valve stems.
4. Balance tires.
Offer valid for most cars and light trucks at participating Goodyear dealers. Not valid in conjunction with any other offer. One coupon per customer. Offer ends November 18th, 2000. GBMS code 044209

"Fight winter's icy grip with our Winter Ice Radials and a noogie."
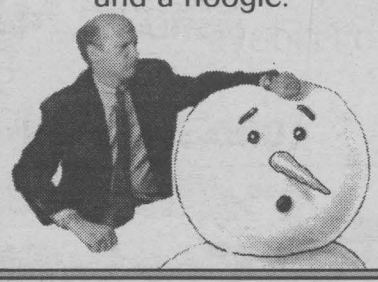

ULTRA GRIP ICE
THE PERFORMANCE RADIAL DESIGNED FOR OPTIMAL ICE AND WET TRACTION
Designed for optimal traction on icy surfaces, the Ultra Grip Ice keeps hold of the road with Goodyear's patented IOW (Ice Over Winter) Silica Tread Compound. Superior mileage and enhanced handling make it our most preferred winter radial.
FEATURES
IOW Silica Tread Compound.
Enhanced pitch sequence and block shift.
Stiff tread base platform.
Increased blade density.
Heavy shoulder blocks.
BENEFITS
Optimizes ice performance and snow traction.
Minimizes road noise level.
Enhances treadwear and handling.
Reinforces grip, ice traction.
Promotes even wear.

WINTERIZATION AUTO SERVICE PACKAGE
$37
THIS SERVICE INCLUDES:
1. Lube, oil change and oil filter replacement to keep your engine clean.
2. Inspect front and rear brakes
3. Analyze starter motor amperage, battery and alternator output to ensure reliable start-ups.
4. Top up radiator anti-freeze and provide four litres of windshield washer fluid.
5. Adjust and tighten belts and hoses as required.
6. Measure the tire depth to ensure reliable handling in difficult driving conditions.
7. Rotate all four tires.
PENNZOIL Roadside Assistance Program

GOODYEAR
Benson ...Because we care
Wheel Alignment • Tune-Up • Radiator Service • Brake Service
CERTIFIED AUTO SERVICE
1321 Pitt St. Your Satisfaction ~ Our Goal ~ For Over 45 Years (613) 933-7770

SEAWAY SPORTS

ICE CHIPS

by Bill Gallant



One of the many stories included in the 20th Century Hockey Chronicle deals with how the National Hockey League coped with keeping the league afloat during the war years. It was particularly difficult in early 1942, as several top players enlisted in the Canadian and American armed forces. At one point it seemed like the NHL would cease operations. By late summer of that year all teams had depleted lineups and it resulted in some major decisions. One of the biggest developments was with the New York Americans as early as 1935 when the team struggled to survive as a franchise. The team did fold in 1942 and its coach at the time, Mervyn "Red" Dutton didn't wait long for a new job. He was named the new boss with the NHL. He took over the position when President Frank Calder passed away from a heart attack in February of '43.

Here are some other events taking place at that time around the NHL that will give you a better idea of the situation surrounding the six-team league. Train scheduling became one of the problems they coped with, even suspending the regular season overtime in order to meet the train schedules. In Boston, the Bruins lost Milt Schmidt, Bobby Bauer, and Woody Dumart all joined the RCAF. They were popularly known as the Kraut Line and their training camp while in the RCAF was in Ottawa. Fans will recall how that trio helped the Ottawa RCAF team win the Allan Cup that season. With so many NHL players serving in uniform overseas, fans were treated to some of the former all-star players like Bun Cook, Frank Boucher and Bill Cook, in exhibition games that were held to raise funds and even awareness for the war that was raging over in Europe and the Pacific.

For the record, in 1941-42 the Toronto Maple Leafs were trailing the Detroit

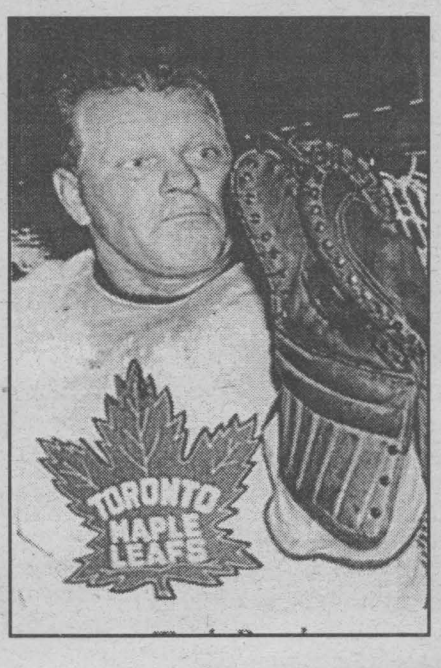



Red Wings in the Stanley Cup finals and they became the only team ever to overcome a three-game deficit and went on to win the cup. One of the Leaf stars that series was goalie Turk Broda who recorded a 3-0 shutout in game six.

Players that joined the armed forces were stationed at boot camps around Canada while awaiting their call to Europe. Included on this page is a photo of one of those hockey jerseys they proudly wore while playing for the Allan Cup as the RCAF Flyers. The other picture is of the great Toronto Leaf goalie, Turk Broda who won the Vezina Trophy in 1940-41. There are a great many other wartime stories about how the NHL struggled to remain alive during that era and we are indebted to the 20th Century Hockey Chronicle for that history.

Cornwall Gravel Novice "B" Royals

The Cornwall Gravel Novice "B" Royals rallied on Sunday against the Morrisburg Lions. The game finished in a 2-2 draw. It was a great team effort with all players showing up for the game. Mathieu Rochon (Midway Motors) and Jérémie Spagnolo (A&W) both scored in the game. Assists were recorded by Joey Porporo (Malyon Excavation), Dominick Coyle (Dave's Reliable Signs) and Mathieu Denis (Denchem Ltd.). Denis, Eric Chaussé (Cornwall Gravel), Taylor Filion (Midway Motors), and Tyler Prieur (CIBC) aggressively patrolled the defensive zone while Ryan Bissonette (Web Tech) made some superb saves between the pipes. In earlier exhibition play the Royals lost to Orleans. Porporo scored the lone goal in the 4-1 loss while Tyler Legue (D'Alessio Importing) and Colin Poirier (Roy's Studio) each earned an assist.

Get Close to the Action!
Colts 930-9300
www.colts.on.ca
Box Office Open
Mon - Fri 12 noon - 5pm
CORNWALL COLTS JR. "A" Hockey
SI MILLER ARENA
Adults $7.00
Senior/Student $6.00
Child (under 12) $3.00
accompanied by an adult
Next Home Game
Thursday, Oct. 26th
7:30 pm
vs Hawkesbury
COMMUNITY TELEVISION SEAWAY NEWS BLAZE 101.9



Inside The Cornwall Colts

David **MURPHY**

The Colts are taking some time off from the Central Junior Hockey League wars. Not because they're needing a break (they've won four in a row and are in second place in the Robinson Division), but because they're taking part in the annual Huron Junior Hockey Tournament in Cornwall.

"The tournament gives the team a chance to gel," said Colts head coach Al Wagar. "It brings back a few memories for the players from their minor hockey days and the tournament is always a lot of fun."

Scouts from several division one and division three schools from the United States will be in attendance. They'll be joined by a few major junior scouts and even reps from other junior "A" teams.

The Colts are the defending champions at the tournament. Wagar admits there is a little bit of pressure on the Colts to win but the focus will be on team play and commraderie.

Other teams involved in the tournament include the Capital District Selects, the New Jersey Jr. Titans and the Rochester Jr. Americans. They're all in the Colts' group. The other group consists of the Connecticut Clippers, Green Mountain Glades, New York Apple Core and the Richmond Hill Stars.

See you at the rink.

Your Colts' games at the tournament:

- Friday, vs New Jersey at 9 p.m. at the Si Miller Arena.
- Saturday vs Rochester at noon at the Civic Complex.
- Saturday vs Capital District at 7 p.m. at the Si Miller Arena.
- Semi-finals are for 9 a.m. (Civic Complex) and 9:30 a.m. (Si Miller Arena).
- The final game is scheduled for 1:30 p.m. at the Civic Complex.

NOTE: Both the semi-finals and final game will be played on Sunday.

South Stormont Atom C Selects

The South Stormont Atom C Selects are revving up for what looks to be an exciting season in the Upper Canada Minor Hockey League. The Atom C Selects are made up of the following players: Ryan Tinkess and Nathan Desnoyers in goal, Jake Cameron, Keenan McPherson and Stephan Beaupre on defense and Bennet Brown, Alex Murphy, Zach Kroeze, Kyle Middleton, Kory Shaver, Chris Crawford, Shane Herrington, and Patrick Gilmour up front.

The coaching staff are Terry Tinkess, coach, Bill Kroeze and Drew Cameron assistant coaches and Jason Brown and Dale Murphy as trainers. The Selects play their home games on Saturday in Long Sault and are looking forward to a very successful season.

Cornwall Guindon Esso Atom "B" Royals

The Royals came out of the chute in an exhibition game against the Char-Lan Rebels and came away with a 4-3 win in an exciting match. Leading the Royals was Mathieu Ladouceur with 2 goals with 1 coming on a penalty shot, Mathieu Bruyere and Justin Ladouceur netted the winner while the Royals were shorthanded; assists provided by Zachary Guindon, Jed Crowder and Taylor Bergeron.

In two earlier played league games against South Grenville and NGS the Royals came away with an 0-2 record. Both games were very close with scores of 3-1 and 2-0 with an empty net goal vs NGS. The scorer was rookie Pascal Mainville who scored on a rebound from a point shot taken by Bradley Prieur.

Next action for the "Oil Boys" is a road trip for a league game vs the Morrisburg Lions.

Cornwall Square with Variety 104 &
The Blaze, invite you to

"Pedal Away For United Way"

Come & See All The Stationary Bikes In Action!

LIVE BROADCAST from Cornwall Square - 12 Hour Radio-A-Thon
(6:00 a.m. - 6:00 p.m.) TODAY! - **Please Call In A Pledge 930-4030**

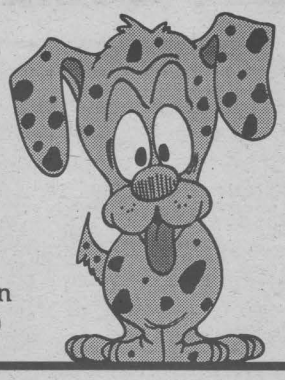

Have Your Picture Taken With

"Blues Clues"
Look-A-Like Dog

Cost is $5.00 - With all proceeds going directly to the United Way!

Cornwall Square
The Centre of Our City!

Bring in your pennies for the "Pennies From Heaven" Bin

MAKE A DATE

PUT YOUR NAME IN FRONT OF YOUR CLIENTS & PROSPECTS ALL YEAR LONG!

PROMOTIONAL CALENDAR ADVERTISING WORKS!!

55 WATER STREET W, SUITE 240
938-8591
www.AdVantagesAdvertising.com

AdVantages Advertising 20+ Years

Why is it when professional people are involved in crime, they are laid off with pay; ***while persons in the lower range, get laid off without pay,*** and have to sue if they want to clear their name?

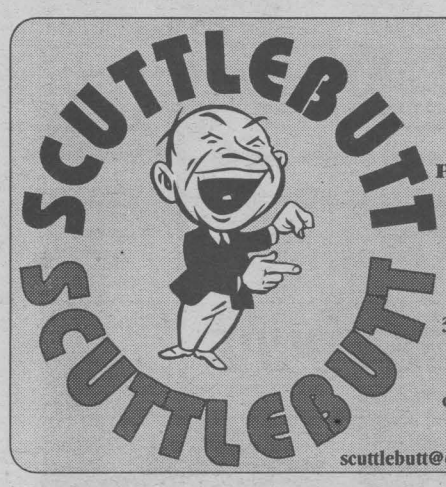

HELLO ... IS THERE ANYONE OUT THERE?
We want to remind everyone out there that **THIS IS YOUR PUBLIC FORUM ...** we need to hear from you, so mail, fax or drop off your little anecdote or gossip to:
329 2nd St. W., Cornwall, Ont, K6J 1G8
or by Fax 933-0024
or E-mail your little ditty to us at
scuttlebutt@cornwallseawaynews.com

When a person is in an establishment that serves alcohol, they must always bring their I.D. with them. We as Smart Servers, **must I.D. anyone who looks under 25.** It is the law! So even if you're at a wedding or a mixed party, make sure you have proper I.D.

GET AWAY FROM HIGH PRICES
50% OFF LAMINATION
25% OFF CUSTOM FRAMING

Hours: Mon. -Sat. 11-3;
CLOSED Wednesday & Sunday
1007 Montreal Rd. 938-7265

DEMPSTER'S Frameworks

On November 11th, **Pete Champagne** will celebrate his birthday in Nashville, Tennesse. He will sing "Like A Bird" and "Oh La La" at the Grand Ole Opry. Good Luck.

From all your friends in Cornwall.

Boo! Oooh! ... Spooky ... just 11 days until Halloween!

info avenue
Computer Sales,
Service & Networking



FRIGHTFULLY GREAT DEALS ON UPGRADE SPECIALS!!

INTEL CELERON
366MHZ CPU W/FAN
Asus motherboard, on board sound, video and 56k modem 32mb ram
labour included.... $399 plus taxes

AMD K6/2 500MHZ
CPU W/FAN
Super Socket 7 motherboard 32mb ram
labour included..... $399 plus taxes

DOOR CRASHER
Limited Quantities
- Intel Celeron 366MHz
- MS Motherboard w/onboard video and sound
- 32 mb
- 7.5GB Western Digital hard drive
- 1.44mb floppy drive
- 56k modem
- 48X Cd Rom
- Speakers
- Available in ATX desktop or Mid tower
- 109 keyboard and mouse
- Windows 95 w/cd
- 1 year parts and labour warranty

$799 plus taxes
15" SVGA monitor included.....

2855 Marleau Ave., Cornwall, 933-0000
Corner of Campbell St. and Marleau Ave. or visit our website at
http://www.infoavenue.on.ca
ALL ROADS LEAD TO INFO AVENUE COMPUTERS

Biggest political story of the year ... "Liberals Misuse of HRDC Funds" **gets put on page 7** by the Freeholder. Front page headline ... "Fine Tuning of Cabinet"! ***Talk about being duped by the government.***

It's almost painful to see Chretien and Copps twisting in the wind over the renaming of Mount Logan. *Chretien's knee jerk decision is back to haunt him.*

Bouquet of flowers to **Jenny's Place** at 10 Second Street West. Congratulations girl. The food is great!

Thought of the week ... there is nothing stronger in the world than gentleness!

Apple Hill
RECREATION ASSOCIATION
Harvest Dance
Bob & Ducky
Saturday, Oct. 21st
9pm-1am
Apple Hill
Community Center

A big bouquet to **Father Laurier Rivet of St. John Bosco Parish and all his parishioners** for the wonderful Fall Bazaar and Turkey Supper held on October 12th. The event was a successful one again this year and a big Thank You goes out to everyone involved who worked so hard to make this event so enjoyable for everyone who attended. Bravo!

2 of the 3 Rat Pack members of the Liberal Party were together last week as Sheila Copps spoke at the Liberal nomination meeting that elected Don Boudria.

Boudria, Copps and Nunziata were the famed Rat Pack when the Liberals were in opposition in the 1980's.

Early Saturday morning, October 14th, you found my purse on Cty. Rd. 18, just east of Beaver Brook Road. *By 9:15 a.m., you had already used my credit card but it is not too late to put my purse in any mailbox, so it can be returned to me.* Everything relevant is deleted but I do care about the personal and sentimental items that were in my purse.

Brigitte.

Did you know ...

- On October 10th, 1954, groundbreaking ceremony for the St. Lawrence Seaway was held at Cornwall and Massena, New York.
- On October 23rd, 1958, a tunnel collapsed in the Springhill, N.S. mine, killing 74. It was the mine's third fatal accident.

Halloween is a great event when you're prepared for it. It's wise to keep your pets inside and away from the door that evening to avoid their being spooked by noisy groups of trick or treaters.

Helen from Brunet Bros. would like to send a ***big bouquet of flowers to Canada Post*** on Second Street for going above and beyond the call of duty. Much appreciated!

2nd Anniversary SALE Continues
UP PST OR GST
ON ALL IN STOCK
Merchandise, Framed prints & Posters
LOGAN'S GALLERY Gift Shop
A Gallery Like No Other
204 2nd St. East 938-3629

To get a child's attention, sit down and look comfy. *That's Life!!*

Don't forget to wish your favourite mother-in-law a **"Happy Mother-In-Law Day"** on Sunday, October 22nd.

Stay-Closed Zippers: If the zipper on your pants won't stay up, attach a small rubber band to the hole in the zipper. Pull up and then loop the rubber band around the button on the waistband.

You'd think with today's technological advances it would be within the means of City Hall to coordinate the lights on Water Street. Actually they are coordinated now, so that generally one has to stop three times in quick succession proceeding east to west or west to east.

Buy With Certainty ... Sell With Confidence ...
Upper Canada Home Inspection
Michael A. Furniss
T. 613-938-9387

It was mid-October and the trees along the parkway were ablaze with colour. At an overlook, we stood next to a woman who was showing the view to her elderly mother. "Isn't it wonderful of God to take something just before it dies and make it so beautiful?" the daughter commented as she gazed at some falling leaves.

"Wouldn't it be nice if He did that with people?" the mother mused. The younger woman looked at the stooped, white-haired figure beside her.

"*Sometimes He does,*" she answered so softly that she thought no one heard.

Arabian Proverb: Love can make any place agreeable.

New Location
COSTUMES by Monique



RESERVE NOW FROM THE BEST SELECTION EVER!
Sales & Rentals
over 3500 costumes
329 Montreal Rd.
938-3250

SEAWAY SMILE

Every week, the "Smilers" at AdVantages Advertising author "Seaway Smile" ... a little bit of humour to get your week off to the right start.
The "Smile" can be accessed via the internet too!
http://www.advantagesadvertising.com
Your own submissions are always welcome!
Send them to
smile@advantagesadvertising.com

CAR WON'T START

My wife came home yesterday and said, "Honey, the car won't start, but I know what the problem is."

I asked her what it was, and she told me there was water in the carburetor. I thought for a moment, then said, "You know, I don't mean this offensively, but you don't know the carburetor from the accelerator."

"No, there's definitely water in the carburetor," she insisted.

"Okay honey, that's fine, I'll just go take a look. Where is it?"

"In the lake."

One morning as I was teaching a grade 2 class, Andy arrived at school in an excited mood. His family had just acquired a new dog, and he was bubbling over in his description of their new pet.

"What colour is your dog?" I asked.

Without hesitation he answered, "*Pitch white!*"

A very big thank you to **Bob Kilger and all his staff** at the Montreal Road office, especially **Lyse and Dennis** for their recent big help with my problems. Thanks to your persistence, Revenue Canada was finally made to understand the numbers.

Thanks, B. Neufeld.

Hunters don't shoot!
until you've gone to the Fishing Hut.



- 2 Styles of tree stands
- Camo Rainwear
- Rhino Compound XBows
- Hunting Accessories

THE FISHING HUT
410 A Cumberland Street
933-4636

And from the mouths of babes ...

- "When you get a bad grade in school, show it to your Mom when she's on the phone." - *Alysha, age 13.*
- "Never try to baptize a cat." - *Eileen, age 8.*

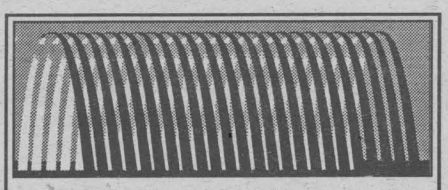

Okay ... the ending to our saga! (Well, the beginning actually). Seems **"The Jersey Farmer"** began the job on his own. One tiny problem - there were supposed to be 4 - 10ft. sections in each arch - NOT 3!!

It's too bad that we had 23 (of the 25) archs put together when the mistake was noticed.

Dan Carbonnell Runs For Mayor

I threw my hat into the political race for Mayor because I feel that the time for Cornwall to move into the future is now.

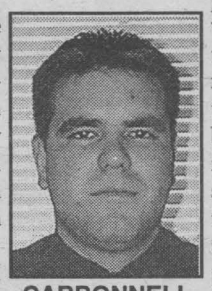
CARBONNELL

At the age of 4, my family moved here from Montreal. I grew up in a bilingual family, and attended a French elementary school. I graduated from St. Lawrence High School.

My wife, Misty, and I have two beautiful daughters, Heaven Leigh, almost four years old, and Callista Hope, aged 15 months. Heaven is currently attending Central Public School.

I am presently owner and operator of CarboNite Networks, a consulting and technical training business. Having established this small business this year, I have based most of my contracts in Ottawa because of the available market. Prior to this, I worked as a labourer in a local woodworking factory for four years. I became Vice-President of the United Steelworkers of America Local 9315 when I was 20. Having done this job successfully for a year and a half, I moved into the position of President.

I have been a volunteer for Partir D'un Bon Pas. I have also been a volunteer for the Hotel Dieu Hospital Auxiliary.

I wish to enter public service because I have always been an outgoing, self-motivated, 'people' person. I feel that by running for the position of Mayor, I will be able to bring the concerns and needs of the 'people' to the Council table. I believe that a leader for the 'people' should be in the trenches, and interactive with the 'people.'

Some of what I wish to offer the community is the opportunity to lead Cornwall into the future; into a new age of high technology and prosperity for the City. I plan to accomplish this by lobbying for regular manufacturing and technical manufacturing businesses like CMAC, UTTC, etc., but also for Information Technology businesses. One of my goals is to 'shy' away from the $7 and $8 jobs and focus on higher paying jobs that an average person can actually raise a family on. If we are moving into a new era of Industry, we must be able to provide our Community with as many technical education facilities as possible.

Having served as Vice-President on the Board of Directors for Royal Oaks Housing Co-operative for a year, and then as President for another, I am well aware of the downloading of Social Housing from the government. Together as a community, we can meet the challenges set upon us by the provincial and federal governments, and overcome them to make Cornwall a better place to live for all.

I strongly encourage the development of our city and its waterfront. Fresh new ideas can make Cornwall the tourist attraction and home we all dream of. This City has over 200 years of history in it.

Dave Smith In The Running

Dave Smith is in the running for Councillor of the Township of South Stormont.

Dave and his wife Debbie, who is responsible for hair care at Woodland Villa, live in Long Sault. Mr. Smith is a devoted father of 5 children, of which Sara, 10, Jesse, 12 and stepson Jason, 17 are still at home.

Dave Smith owns Grumpy's Sports Bar in Long Sault and also operates a cresting business making sports uniforms as well as cresting hats, t-shirts, etc.

People who know Dave will tell you that he is very community oriented and his continual fundraising for local charities will show you.

Dave has been a leader and organizer for many years and is currently area Coordinator for Slo-Pitch National, convenor of two ball leagues, and a summer and winter volleyball program.

Mr. Smith spent some time on the parent, teacher council at St. George's Catholic School as well as an executive member of the Seaway Valley Minor Hockey Association.

Smith has a construction background which will help in understanding some of the municipal service situations that may arise.

Dave Smith would bring a hard working, hands-on attitude to Council. He believes in personally visiting municipal operations such as the water treatment plant, Fire Departments, Township Garages, etc., and find out firsthand the concerns of these offices that affect the smooth running of our Township.

Dave is ready and willing to represent the people in the Township of South Stormont and believes that he and other elected officials should put forth the same effort in each year of their term as if it were an election year.

Cutting Edge Computing



- Microsoft Office Applications customized to your needs.
- Web Sites designed for home or business.
- Programming in Visual Basic C++, J++ and FoxPro.

932-1183
1205 Hebert St. Cornwall, Ont. 361-2496 cell

DENTUROLOGIST CLINIC

Chris Markou

LICENSED DENTUROLOGIST
FABRICATION OF DENTURES,
PARTIALS AND IMPLANTS

Same Day Repairs

Upper & Lower $700

938-7721
450-269-2295
122 Chemin Levac, Riviere Beaudette

GET A GRIP ON WINTER'S WORST!

Give walkways the deluxe treatment and send snow flying!



Ariens

- Ariens® Two-Stage Sno-Thro™
- 10 HP Tecumseh® Snow King
- 6 forward/2 reverse speeds
- 28" clearing width
- Snow hog tires for superior traction
- Hand warmers
- 2 yr warranty

Financing Available

B&D Small Engines Ltd.
1440 10th St. East, Cornwall, Ontario 938-7745

IT MAY BE DARK OUTSIDE BUT

CHEVROLET Oldsmobile Cadillac GMC TRUCKS GM

YOU WILL STILL FIND THE BRIGHTEST DEALS UNDER THE BRIGHT LIGHTS OF CORNWALL MOTOR SALES

A REAL BEAUTY - 98 CORVETTE COUPE

On The Spot Financing

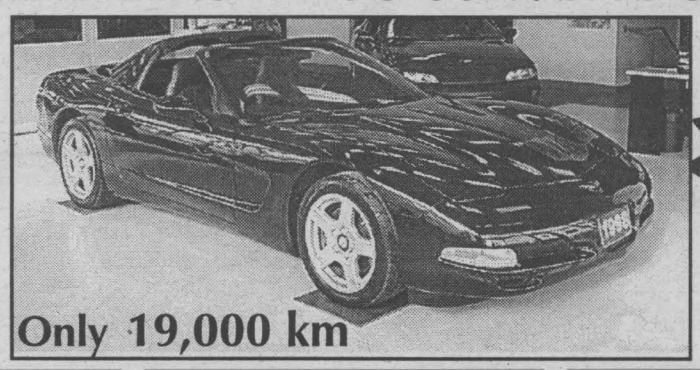
Only 19,000 km

Lifetime 9.95 oil lube & filter with purchase of car

2 ~200/mth. | 3 ~300/mth. | 4 ~400/mth.

98 VENTURE VAN, (stk 711A), red, 82,311 kms, tilt, cruise, cass
98 RANGER PICKUP, (stk 737A), black, 42,000 kms, 3.0L, V6, auto, CD, flare side
98 JIMMY LSL, (stk P0067), 4 dr., black, 46,794 km, loaded
98 VENTURE LS, (stk P0089), sandrift, 56,400 km, loaded
98 S-10, (stk P0098), 2 dr, black, 55,205 km, V6, auto, stepside, no A/C
98 VENTURE, (stk P0099), green, 77,500 km, EWB, loaded
97 TRACKER, (stk P0064), 4 dr., 37,500 km, auto, air, cass. red
95 ASTRO, (stk 241A), brown, 106,903 km, loaded
95 TRANSPORT, (stk 445A), red, 76,000 km, loaded
95 CARAVAN, (stk 707A), white, 58,000 km, 8 pass., air
99 INTRIGUE, (stk P0034), gold, 4 dr., 28,885 km, loaded
99 LESABRE, (stk P0060), grey, 4 dr, 38,012 km, loaded
99 CENTURY, (stk P0061), 4 dr., white, 39,221 km, loaded
99 CAVALIER Z24, (stk P0069), black, 38,000 km, auto, air, tilt, cruise
98 GRAND MARQUIS, (stk 1068A), beige, 36,000 km, loaded, CD changer
98 CAVALIER, (stk 523A),4 dr, red, 53,415 km, auto, air, cass, tilt
98 LUMINA LTZ, (stk 731A), black, 59,200 km, loaded, leather
98 MALIBU LS, (stk P0078), white, 50,455 km, loaded
98 LESABRE LTD, (stk P0085A), white, 55,330 km, loaded
98 CAVALIER LS, (stk P0086), 4 dr., blue, 46,720 km, loaded
98 SATURN , (stk P0097), 2 dr, black, 41,826 km, loaded
97 MALIBU, (stk 705B), 4 dr, green, 66,935, loaded
97 CENTURY CUSTOM, (stk 739A), blue, 78,854 km, loaded
97 CAVALIER Z24, (stk P0048), purple, 57,900 km, auto, air, tilt, cruise, CD
97 ACCORD LX, (stk P0088A), 4 dr., green, 88,000 km, 5 spd., A/C
97 SUNFIRE, (stk P0090), 2 dr., gold, 75,004 km, 5 spd., air, cass.
97 CATERA, (stk P0091), 4 dr., gold, 77,694 km, loaded
97 DE VILLE, (stk P0092), 4 dr., green, 55,046 km, loaded
97 INTREPID, (stk P0093), 4 dr., grey, 74,984 km, loaded, fr. bench seat
97 LUMINA, (stk P0096), 4 dr., green, 38,318 km, loaded


Mike Stiles | Carol Quenneville | Mike Lalonde | Francine Locey | Louis Gagnon | Robert Wood | Mike Labelle

Experience The Difference
CMS CORNWALL MOTOR SALES
Brookdale Ave & Hwy. 401 933-3000

Women IN BUSINESS

A Monthly Review of Entrepreneurial Women in Cornwall and Area



Santa wants you
to avoid the Christmas Rush

Wine so good you won't believe you made it yourself!

WINE KITZ

812 Pitt Street, City Center 938-0125

The Esthetics House: *Aesthetically Pleasing*

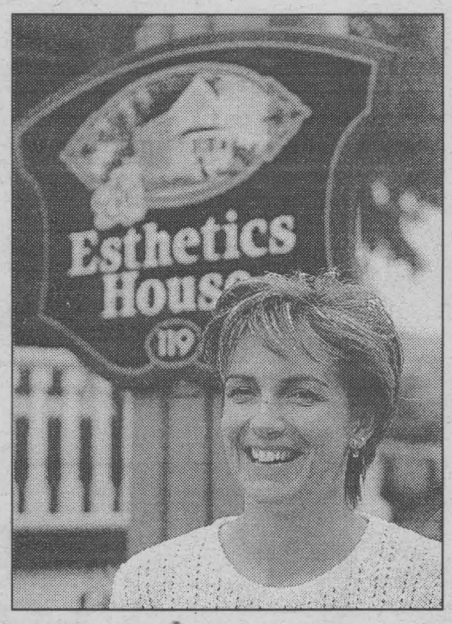

JUSTIFIABLY PROUD, AND HAPPY - The glow on Michelle Contant's face comes from an inner happiness. It's a feeling that comes from doing something that is satisfying for the provider as well as the recipient. The 119 Augustus Street house is the home of "The Esthetics House", Michelle's school and business.

(Photo by Nick Wolochatiuk)

Nick WOLOCHATIUK

From the sidewalk, 119 Augustus Street could be mistaken for a home. However, the aesthetically rendered sign out front confirms that you've arrived at "The Esthetics House", the successful enterprise of Michelle Contant, its owner and chief instructor.

The sign at the door sets the tone for how things are done inside: "Quietness is Appreciated". The business philosophy stated in the brochure reinforces the feeling you get as soon as you are embraced by its cosy interior. "Come and feel the comfort in this old house, where the services are reasonably priced and the holistic approach is enjoyed."

If you call ahead to make an enquiry, don't be offended if only an answering machine responds to your first attempt at contacting Michelle or one of her staff. A pleasant recorded voice says something like, "I'm sorry, but we're attending to our customers right now. We don't want to disturb their treatment. Please leave a message and we'll get back to you."

Michelle has used her 14 years of experience as an esthetician, her formal training at the Versailles Academy in Ottawa, and the enthusiastic support provided by her husband Mike to establish a personalized, intimate scale learning centre that offers day and evening classes in a wide variety of courses relating to field of esthetics.

In addition to being a school, The Esthetics House also offers professional esthetic and holistic preventative treatments for its clients. The services are provided by Michelle and her staff of six: Connie Boileau, esthetician, Michelle's mother; Chantal Boileau, Michelle's sister, technician and instructor for both massage and nails; Roxanne Legault, electrolysis and esthetician; Erica Lapierre, esthetician and nail technician; Kathy Walker, esthetician and nail technician; Louise Paquette, esthetician, nail technologist and instructor.

Single skill certificate programs being offered range from one day (four hours) to 20 weeks (days or evenings). The wide variety of skill development topics include make up, relaxation body massage, body treatments, aromatherapy manicure, pedicure and facial, epilation, three levels of Reiki, ear coning and bio-sculpture gel nails. There are never more than four students per course.

Four of the current staff are in-house graduates of The Esthetics House program. The one-on-one approach to instruction obviously produces quality.

There is a mutual sense of pride and support between Michelle and her husband Mike, the cooperation between the two making it possible to juggle the demands of a 60 hour per week operation with the responsibility of raising their three children, Melanie (10), Alexandre (7) and Sophie (4). Their 12 year marriage has successfully survived and thrived since the opening of Michelle's independent esthetic business in 1998.

The Esthetics house is as far removed from being a beauty shop as a modern automobile servicing facility is different from a corner gas station. Aesthetics (or if you prefer, 'esthetics') is concerned with the appreciation of beauty and good taste. The Esthetics House does it beautifully, and with good taste.

The Esthetics HOUSE
119 Augustus, Cornwall
613-933-2882


Roxanne Legault, Connie Boileau, Kathy Walker, Michelle Contant, Erica Lapierre & Chantal Boileau

Professional Esthetic **Services at affordable prices.**

- Massage
- Body Treatments
- Reiki
- Ear Coning
- Therapeutic Bath
- Reflexology
- Electrolysis
- Facials
- Manicures
- Pedicures

Bio-Sculpture Gel Nails
The Healthy Alternative in Nail Care

Gift Certificates

A *Learning Centre* is on site for those willing to learn the Esthetics profession.

It's your lucky day!


Karen Kelly Business Mgr.

$75 OFF On Extended Warranty Available On All Models 1994 & Newer (certain restrictions may apply)

RUST PROOFING $50 OFF

MILLER HUGHES
SINCE 1956 www.millerhughesford.com
711 Pitt Street
932-2584

FADING?
Are you losing your tan?
$6.00 up to 29 minutes
Sunday-Cheap Day 20 minutes $4.50

Seniors Perm Special
MONDAY TO WEDNESDAY
$33.95
Seniors Receive 10% Discount EVERY DAY OF THE WEEK!

Cuts n' More
Locally Owned and Operated
FAMILY HAIRSTYLING & TANNING SALON
"A Cut Above The Rest"
SEAWAY VILLAGE PLAZA (beside Joey's Only) 936-0664


ALICE FERGUSON
OWNER

NAHSILA Freight Services Inc.
• AIR • OCEAN • ROAD
• RAIL • TRANSBORDER
Choose the first class International Freight forwarder that can move your cargo...with the expertise you are looking for
Business Excellence Award Small Business of the Year 1999
501 Montreal Rd., Cornwall Ont. 930-2044
E-Mail: nahsila@mail2.glen-net.ca - Website: nahsilafreight.com

Introductions
Last Week to Take Advantage of Our
3 MONTH SPECIAL
Meet That Special Someone Before Christmas
Safe, Personal & Confidential for more info. call
933-5903

Pre-Christmas Special
October 20th - October 31st
25% OFF *All In-stock Christmas Items*
10% Discount on Fresh Arrangements Ordered for Local Christmas Delivery
BARBARA'S FLOWER BOUTIQUE
"HOME OF THE PERFECT ROSE"
• 24 HOUR ANSWERING SERVICE •
213 Cumberland • 933-5902

Ontario Ministry of Health has ADP Program for Hearing Aids
Digital Hearing Aids Available
Centre de prothèse auditive Roy Hearing Instrument Centre
Office Hours
Monday to Friday 9:00 a.m. to 5:00 p.m.
1335 Pitt Street - Medical Centre
(Side Door at Sunnyside Ave.)
938-2539


Emilienne Roy
Hearing Instrument Specialist

THE WORKS
Men's & Ladies
WORKWEAR & SAFETY BOOTS & SHOES
Come In & See Our Great Selection Of Winter Outerwear
Mon - Wed 10 - 5; Thur - Fri 10 - 7; Sat 9 - 3
Capital City Centre, 812 Pitt Street 932-0461


Denise Scott
CofC Salesperson of the Year 1999

The leaves are falling...
SO ARE OUR RATES!!
PONTIAC BUICK GMC
Brookshell
PONTIAC BUICK GMC
Where everybody gets a great deal.
1236 Brookdale Ave. 932-1724

$AVE ON BOOKS
Choose From Over 10,000 Books ...
KEYS CUT
We have bestsellers, western, horror, sci-fi, fantasy, mystery, romance, non fiction, children & teen books, comics & Magazines
Open 7 Days A Week
Mon.-Fri.: 10:00am-8:00pm; Sat. & Sun.: 10:00am-5:00pm
400 Montreal Road 933-9555
(Montreal Rd. & McConnell Ave., former Bank of Montreal)

SEAWAY BARGAINMART

DEADLINE: WEDNESDAY 5 pm

933-0015

Circulation: 34,257 copies

MasterCard VISA

Ontario Community Newspaper Association

BLANKET CLASSIFIED ADVERTISING

ALL ONTARIO INSERT
188 Newspapers, Min. Cir. 1,499,490

CROSS CANADA INSERT
590 Newspapers, Min. Cir. 4,623,738

CALL FOR DETAILS
SEAWAY NEWS Tel.: (613) 933-0014
Fax: (613) 933-0024
e-mail: info@cornwallseawaynews.com

CLASSIFIED ADVERTISING RATES
PHONE: 933-0015

Classified Advertising (G.S.T. included)

CASH RATES

- $9.00/week 24 words or less, (25¢ each additional word per week).
- $16.50/2 weeks. 24 words or less, (23¢ each additional word per week.).

DEADLINE: Wednesday 5 pm before publication. The advertiser agrees that the publisher shall not be liable for damages arising out of errors in advertisements beyond the amount paid for the space actually occupied by that portion of the advertisement in which the error occurred, whether such error is due to the negligence of its servants or otherwise and there shall be no liability for non-insertion of advertisement beyond the amount paid for such advertisement.

COMPANIONS' CORNER

To Place Your Ad: write your ad of 24 words or less and enclose $28.50 plus your name, phone and proper mailing address (postal code) (this is only for our records). This will be for 2 insertions. Over 24 words, 23¢/ additional word/week. Deadline is 5 pm Wednesday.

Mail to Companions' Corner, Seaway News,
329 Second St. West, Cornwall, Ontario
K6J 1G8.
Mail pick up, no charge.
Mailed replies: $6.00

For Readers:

To respond to an ad, there is "no charge", just send your letter to the appropriate CC number, c/o Seaway News, 329 Second St. West, Cornwall, Ontario K6J 1G8.

COPY CHANGES

Customers are allowed one copy change prior to ad publication. Copy changes, after the ad has been published, are treated as a "new ad" and will be paid for accordingly. On "sold" items, no credits are issued. However, in the case of cancellations, once an ad has been placed and paid. There is no refund or credit given.

NOTICE

It is our wish to serve you through the classifieds, however, Seaway News can't possibly verify the legitimacy of all ads. **DO NOT SEND MONEY OR GIVE YOUR CREDIT CARD NUMBER** to any company offering employment. Legitimate firms do not charge potential employees for a job.

Opportunities to earn money at home by assembling products, etc. should be examined carefully. Check references of these companies. Do not send money or give your credit card number until you are satisfied you are going to get what you bargained for.

LET THE BUYER BEWARE.

~~~~~~~~~~~~~~~~~~~~~~~~~

Published weekly and distributed by Seaway News, 329-2nd St. W., Cornwall K6J 1G8. The Publisher will not be responsible for any errors in any advertisement after one insertion.

Advertising is accepted on the condition that in the event of a typographical error, that portion of the advertising space occupied by the erroneous item together with reasonable allowance of signature will not be charged for but the balance of the advertisement will be paid for at the applicable rate.

In the event of a typographical error advertising or services at the wrong price(s), goods or services need not be sold. Advertising is merely an offer to sell. The offer may be withdrawn at any time.

There shall be no liability for non-insertion of an advertisement beyond the amount paid for such advertisement.

The Publisher reserves the right to edit, revise, classify or reject an advertisement.

The views of contributing writers are not necessarily the viewpoints of this newspaper or its publishers.

Letters to the editor are welcomed. They may be reprinted with changes in spelling or grammatical construction. All letters must be complete with signature, address and phone number. If not, they will not be printed.

SEAWAY NEWS
Serving Cornwall and Area

COMPANIONS CORNER

YOUNG GAY MALE, 20, seeks same, around 18-20, for long-term relationship only. I'm looking for long-term committment. I'm honest & sincere. Are you? Cell #450-375-5733.

HANDSOME, SWM, 23, N/S, 6'3", blonde, blue eyes, caring, honest & fun. Seeking N/S, slim, attractive, SWF, 18-25 for possible friendship or companionship. warm.myheart@attcanada.net

MALE, 29, 5'10", non-smoker. Seeking honest, caring female, for friendship & possible relationship. My interests are movies, dining out, reading. Single mom welcome to answer this ad. CC2024.

MALE, 50, N/S, honest, easy going, caring. Loves the outdoors, dining out, movies. Has lots of TLC to offer. Looking for slim, N/S female, under 55 for friendship & possible relationship. CC2025.

MAYBE YOUR MOTHER is right - you should meet someone nice and settle down. Misty River Introductions can help. Call 613-257-3531.

PRETTY, FRIENDLY, honest, caring, SWF, early thirties. Seeking honest, caring male, 25-35, for friendship & possible relationship. My interests are movies, dining out, reading. CC2026.

2 APTS/CONDOS FOR RENT

413 WATER ST. E. Small main floor 2 bdrm apt. Just renovated. No appliances or furniture supplied. $400/mth, utilities included. Available anytime. Call 933-7516.

LARGE 3 BDRM APT. Country living in Summerstown. Washer/dryer hook-ups. $425/mth, utilities not included. Free parking. Evenings, 347-7375.

QUIET & SPACIOUS, security building, 2 levels, 1 & 2 bdrms. Heat & lights included, fridge & stove, laundry facilities, balconies & lots of parking. Ref. req'd. Call 932-2331.

3 BDRM EXECUTIVE APT in central, quiet location. Includes diningroom, hardwood floors throughout, parking & full yard without the yard work. Seeking older tenants without children. Call 932-1238 after 5pm.

110 BALDWIN, 2 bdrm downstairs apt, fridge, stove, parking, hardwood floor, $550/mth, heat included. Call 933-4780.

LARGE 2 BDRM main floor duplex. Close to downtown. $695/mth, utilities included. Available Nov. 1st. Call 933-4339.

3 BDRM APT in Cornwall. Large yard, washer/dryer hook-ups, private drive, great neighbourhood. Available Nov. 1st. $565/mth, plus utilities. Call 537-8974.

2 BDRM UPSTAIRS duplex. Fifth St. W. Fridge, stove, washer & dryer, small 4-pce bath.Quiet person only. Ideal for seniors. References. No pets. Avail. Nov. 1st. $470/mth, utilities included. Call 936-6571 after 3pm.

APARTMENTS FOR RENT

bachelor, 1&2 bdrm. security bldg., video surveillance
bachelors from $399 incl. util.
call 932-7891
Mon. - Fri. 9:30 - 4:30

1 BDRM APT. Available now. Close to General Hospital, 236 Marlborough. Main floor, fridge, stove, laundry facility, parking. $400/mth, plus utilities. Call 936-1927.

23 ARTHUR ST. 1 bdrm apt, $415/mth, inclusive. 3 bdrm apt, $635/mth, inclusive. Please call 938-7286 after 5pm.

44B ANTHONY - Available Nov. 1st. 1 bdrm apt. $475/mth, everything paid. Cable supplied. Private entrance, parking, close to bus. Call 932-0968 & leave message.

CLEAN, LARGE 2 bdrm apts. Laundry hook-ups, parking, front porch, enclosed back porch & storage room. $550/mth, includes utilities. No dogs. 938-3936.

621B ST. FELIX, 2 bdrm basement, $490/mth, utilities included. 621-A St. Felix, 1 bdrm basement, $425/mth, utilities included. Call 347-3248.

AVAILABLE NOV. 1ST - 1 bdrm upstairs apt. No pets. Close to hospitals, shopping. Utilities included. Suitable for quiet person. Parking. Ref. req'd. $350/mth. 1113 Grand. 932-2762.

105 GUY ST. Available now. 2 bdrm upstairs apt. Close to College. Washer/dryer hook-ups, fridge, stove, parking, front & back verandah. $400/mth, plus utilities. Call 936-1927.

1 BDRM UPSTAIRS apt. Avail. Nov. 1st. $330/mth, includes fridge, stove & utilities. Located at 100 McConnell. No pets. Local call 361-0248.

FULLY FURNISHED 1 bdrm apt facing river & bus stop. Including fireplace,TV/cable, microwave & all utilities. Suitable for non-smoker single senior adult. No pets. Available immediately. $425/mth. 932-2204.

SECURITY BLDG. Apts for rent. Bachelor, $375/mth. 1 bdrm, $425/mth. 2 bdrm, $550/mth. Includes fridge, stove, heat, electricity, parking, laundry room in building. 933-9471.

THREE BDRM APT on Walton. Upstairs, large basement. $460/mth, plus utilities. Available now. No dogs. Call 936-6961.

CONVENIENT WALKING to downtown & bus stop. 1 & 2 bdrm apts available in clean quiet bldg. Fridge, stove, heat, hot water included, hardwood floors throughout. First & last required. (613)543-2401.

ADULT ENTERTAINMENT

✓ Lingerie
✓ Adult Books
✓ Novelties

• Marital Aids • Lotions
• Video Tapes • Magazines
• CD's • MUCH MORE

EXOTIC EXPOSE
St. Lawrence County's Adult Centre
OPEN 12 NOON - 10 pm daily
Corner of Rt. #56 & Town Ridge Rd., Massena South 2 miles to Don's Orange Mini Mart
315-764-7145

ACE PROPERTY MANAGEMENT

936-1533
"Let us find you a place at no charge!"

APARTMENTS

BACHELOR
*244 Marlborough, bachelor, prk, appl. $300 incl.

ONE BEDROOM
*521 Carleton, 1 bdrm, bsmt, appli, $375 inc, Immed
*52 Lefebvre, 1 bdrm, main flr, yard, prk, $450 incl.
*16A 6th St. W, 1 bdrm, prk, yard, $315+, Nov./00
*Peter St., 1 bdrm mn flr, w/d hkups, $450 incl. Nov./00

TWO BEDROOM'S
*521 Carleton, 2 bdrm upsts., balcony, $485 incl., Dec/00
*Gloucester, 2 bdrm main flr, FAO, $650 incl.
*453 B 2nd St. W, 2 bdrm, no appli, $400 incl.
* 324-1st St. W., 2 bdrm upst, prk, yard $440+ immed.

THREE BEDROOMS
Carleton St., 3 bdrm main flr., FAG, hkups $500+

APT/ SECURITY BUILDINGS

805 MARLBOROUGH ST. N. (SECURITY)
1 & 2 bdrms, bsmt, $475 to $575 /month
utilities, appliances, parking included
coin operated laundry

HOUSES, TOWNHOUSES, SEMI'S

Avonmore, 3 + 1 bdrm, yard, prk, gar, $600 + Oct.
3 lennox, 2 bdrm, no prk, no yard, $525 incl. Oct.
Fourth St. E, 3 bdrm, prk, no yard, $550 + Immed
Summerstown, 3 bdrm, prk, yard, $600 + Nov.
Pitt St. N, 3 bdrm., appli, yard, prk, $650+ Oct.
Gillespie Ave, 2 bdrm, appli, prk, yard, $550+ Dec
708 Glengarry, 3 bdrm, yard, prk, attach. garage $650+
Williamstown, 2 bdrm, single home, recroom $650 +

COMMERCIAL

Marlborough St. N. Hair Salon/office space, Immed
Sydney St, Downtown, Office Space 1000 sq. ft., $650 +

HOROSCOPES

October 22 - 28

Aries – March 21/April 20
Think before you speak when talking with a loved one early in the week, Aries. Making a flippant comment really will hurt this person — and you don't want to do that. Consider his or her feelings before you open your mouth. That special someone turns to you for advice. Be honest with him or her. Virgo plays a key role.

Taurus – April 21/May 21
Don't let an acquaintance take advantage of you this week, Taurus. Stand up for yourself, and don't agree to do anything that you don't want to do. If you are firm now, this person won't ever try this again. A loved one calls you out of the blue with good news. Be happy for him or her.

Gemini – May 22/June 21
Don't let a run-in with a former friend upset you on Wednesday. This person has always been callous; that's why you're not friends with him or her anymore. Just forget about the entire incident. The person whom you've been seeing wants to take you out late in the week. Say yes, because it's sure to be a fun time.

Cancer – June 22/July 22
Don't beat yourself up about not inviting a close friend out with you late in the week. You know that this person doesn't enjoy what you have planned. So, let it go. A loved one needs your help with a family matter. Do what you can for him or her. Scorpio plays an important role.

Leo – July 23/August 23
A close friend tells you about a personal problem in confidence. Listen to what this person has to say, and offer your honest opinion on the matter. However, keep the conversation to yourself. It's no one else's business. That special someone has a surprise for you on Friday. Enjoy!

Virgo – Aug 24/Sept 22
While you really just want to be alone this week, you're not going to get your wish. Several loved ones turn to you for help with a family matter, and they monopolize a lot of your time. Don't be upset with them. They really need your help. So, do what you can. Your efforts will be appreciated. Cancer plays a key role.

Libra – Sept 23/Oct 23
You meet someone interesting when out with friends on Tuesday, Libra. Get to know this person better, because he or she could be the one. Just be yourself, and you're sure to make a good impression. Don't worry — your feelings will be reciprocated.

Scorpio – Oct 24/Nov 22
That special someone has a lot to do this week and really needs your help. While you're busy too, do what you can to make things easier for him or her. Your efforts will be appreciated. A business associate offers you an interesting proposition. Look at all of the pros and cons before making a decision. This could be a great opportunity.

Sagittarius – Nov 23/Dec 21
Keep your temper in check when that special someone goes against your wishes. This person really thinks that he or she is doing what is best for you — even though you disagree. Listen to his or her explanation, and try to understand. A close friend needs a shoulder to cry on. Be there for him or her. Pisces plays a key role.

Capricorn – Dec 22/Jan 20
Take a new business associate under your wing. This person needs guidance, and you're just the person to provide it. Your efforts will be rewarded by the higher-ups. A close friend reveals his or her true feelings for you. Let him or her down gently. Gemini plays an important role.

Aquarius – Jan 21/Feb 18
Don't defend a close friend who is caught in a lie. This person gets into this mess on his or her own; he or she can get out of it alone too. Getting involved only will make you look like the bad guy. A loved one offers you some romantic advice. Take it, because it's sure to help.

Pisces – Feb 19/March 20
A loved one reveals a personal problem to you late in the week. Try not to be shocked by it. Instead, be supportive, and try to help this person with the situation. Your efforts will be appreciated. Leo plays a key role.

Fall Bargains

PAUL'S PICK OF THE WEEK
98 CAVALIER Z22
2dr., air, CD player
$10,500

99 CHEV REG CAB, P/U 20,000 km	$18,995
98 FORD F150, ext. cab, 4x4, 8cyl, auto	$21,995
98 DODGE CARAVAN, air, tilt, cruise, 90,000 km	SOLD
98 DODGE NEON, 4 dr., platinum, auto, air, 64,000 km	$9,995
97 GMC JIMMY, 4dr, loaded white, 4x4	$17,995
97 CHEV EXT CAB, 8 cyl, short box, 67,000 km	$16,995
97 VOLKSWAGON JETTA, diesel, 4dr., air, 5spd.,	$15,995
97 HONDA CIVIC, 4dr., LX, auto, air, silver.,	$13,995
97 CAVALIER Z24, red ,5spd., loaded	$10,500
97 CHEV. REG. CAB P/U, auto., 6 cyl., air	$13,995
97 PONTIAC SUNFIRE, 4dr., red, auto, air,only 47,000 km	$9,995
97 CHEV. 4X4 P.U., reg. cab, 5 spd.,	$14,995
96 TOYOTA CAMRY LE, 4 dr., loaded,	$15,995
96 VOLKSWAGEN JETTA, 4 dr., white, 5 spd., air	$11,995
95 CHRYSLER INTREPID, 4dr., loaded,	$8,995
95 CHRYSLER CIRRUS, 4 dr., auto., 6 cyl., loaded,	$8,995
95 CHEV CAVALIER, 4dr., auto, air, 71000 km	$7,995
95 CHEV SILVERADO, ext cab, 4x4, diesel,	SOLD
95 FORD EXT CAB, cab, short, box, air ,90,000 kms	SOLD
95 BMW 325 is, 2 dr, black, 5 spd, leather, loaded, 55,000 km	$26,995
95 VOLKSWAGEN GOLF, 4 dr., gas, 5 spd., air,	$8,995
95 NISSAN PATHFINDER, 4 dr., loaded, 6 cyl., 4X4,	SOLD
95 FORD EXPLORER XLT, 4X4, loaded,	$15,995
94 DODGE COLT, white , auto	SOLD
94 CHEV SUBURBAN, 4x4, 350 motor, loaded	$18,995
94 FORD AEROSTAR VAN, auto., air	$5,995
93 BUICK ROADMASTER, loaded, silver	$8,995
92 HONDA ACCORD, 4 dr., auto, air, very clean,	$8,995

BANK FINANCING AND EXTENDED WARRANTIES AVAILABLE

FITZGERALD MOTORS LTD.


PAUL

125 Cornwall Centre Rd.
Cornwall
932-4514

New or Used!
See Francine Losey


FRANCINE LOSEY

CMS CORNWALL MOTOR SALES
Brookdale Ave & Hwy. 401 933-3000
~~~~~~~~~~~~~~~~~~~~~~~~~

2 - APARTMENTS FOR RENT

2 BDRM DOWNSTAIRS apt. Washer/dryer hook-ups. Small workshop at back. Basement, heat, hot water included. Parking. $480/mth. Avail. Nov. 1st. 931-1117.

SPACIOUS 1 & 2 BDRM APTS. Clean & quiet. Reasonable rents, locker space, parking, coin-operated laundry. References required. Call 931-2633.

INGLESIDE VILLAGE. 1 bdrm apt. Fridge, stove, carpeted, laundry room, security bldg, plug-in parking. References. Call 933-8404.

4 HOUSES FOR RENT

THREE BDRM HOUSE on Prince Arthur. Renovated, large basement, backyard. Available now. $580/mth, plus utilities. No dogs. Call 936-6961.

SEAWAY
Property Management SERVICES
ATTENTION SNOWBIRDS
call Dan to arrange home inspections
APARTMENTS FOR RENT
• 32 Gloucester St., semi-detached, 2 bdrm, avail. Nov. 1st. $595/mth pay own util.
• 610-A 1st st. E., 2bdrm, $425. pay own util. Avail. Nov 1
• 107 Seventh St, bach, main flr, $360 incl.
CALL DAN LANDRIAULT 938-1574

ONE BDRM APT - Available anytime. Newly renovated. Centrally located. 720 Pitt St. Fridge, stove & heat included. $350/mth. Plenty of parking. Call 933-1000, ask for Tom.

25 MAPLE AVE. 2 bdrm apt. Recently renovated, 4-pce bath, ample storage & parking. Fridge & stove supplied. Avail. Nov. 1st. $360/mth. Call 932-4781.

WEST END BACHELOR apt. Heated & furnished. Private entrance. For quiet & mature person. Ref. req'd. No parking. Call 932-7798.

535A CUMBERLAND - 2 bdrm upstairs apt. Freshly painted. $385/mth, pay own utilities. Available now. Call 933-4822.

2 BDRM DOWNSTAIRS apt, 333 St. Felix. 1 bdrm upstairs apt, heat included, 333A St. Felix, available immediately. Call 933-7218.

1012 FIRST ST. E. 2 bdrm upstairs apt. Great for quiet pensioner or couple. Hardwood floor in livingroom, fridge & stove, parking. $425/mth, plus utilities. 933-4780.

2 BDRM DOWNSTAIRS apt. Quiet, very reasonable rent. Parking. No pets. Ideal for quiet single or couple. References req'd. Call after 1pm 932-2135.

INGLESIDE - Quiet & clean 1-2 bdrm apt. with utilities. Fridge & stove included. Reasonable rent. Available immediately. Call 347-3247.

FURNISHED 1 BDRM basement apt in professional home. Suits RENTED Call 2nd & Guy St. Avail. anytime. $400/mth. Call 936-0723.

LARGE 3 BDRM, 2 bathrooms, full basement w/fridge & stove, $450/mth, plus utilities. 2-1 bdrm apts in same bldg, fridge & stove included, $275/mth, plus utilities, avail. Nov. 1st, 231 Prince Albert, close to college. 933-0560.

AVAILABLE DEC. 1ST - Centrally located. 2 bdrm, 2 storey apt. Large shed, yard, 2-car parking, washer/dryer hook-ups. Newly renovated. $615/mth, utilities included. Across from park. Sorry no dogs. 938-3433.

2 BDRM HOUSE ON Lake St. Francis. Large yard, double boat house. Newly renovated & wood stove. $550/mth. Call office 933-5062.

FARM HOUSE for rent. 2 or 3 bdrms, large kitchen & livingroom, oil/wood heat. Lots of parking, large lot, storage shed. $700/mth, plus utilities. Avail. Dec. 1st. 931-1251.

5 HOUSES FOR SALE

1037 AUGUSTUS - Handyman Special! Small 2 bdrm bungalow. Updated wiring & roof reshingled recently. Now only $30,000. Call Latreille Real Estate Inc. 938-3800.

1600 SQ.FT. HOME. 3 bedrooms, 2 bathrooms, fenced yard with a/ground pool, hardwood floors in diningroom/livingroom. $78,500. Call to view, 936-2986.

1132 CARLETON ST. 4 bdrms, new garage w/recroom, skylight, 200-amp, re-insulated, central air, pool, new roof, cupboards galore. Quiet neighbourhood. $81,900. Call 932-3819.

COUNTRY HOME, 1,700 sq.ft. 2.2 acres & finished basement, decks, landscaped. $170,000. Call 534-2464.

13 OFFICES/ STORES/BLDGS

LARGE BUILDING for rent or sale, 40X80. Could be subdivided. Also extra room, 30X40. Lots of parking. Available now. Very reasonable rent. Must be seen. Call 933-8820 or 938-0480.

16 INCOME PROPERTIES

STRONG STRUCTURAL 4-unit apt building for sale. Each with 2 large bedrooms. Quiet location. Good income. Asking $76,900. Call 931-1041, evenings.

TRIPLEX FOR SALE in East End. Very reasonable price. Call after 1pm 932-2135.

17 LOTS/LAND

BUILDERS WANTED! 19-1/2 acres vacant land just off Edgar St. Priced to sell! Many lots possible. Call Latreille Real Estate, 938-3800.

BUILDING LOT for sale. Ready to build on. Located on Hwy. #2, 1 mile west of Ingleside. 2.76 acres. Call Gilles for more details at 938-7071, leave message.

18 ROOMS

CLEAN, COMFORTABLE, spacious. Well furnished. Shared kitchen & bath. $200/mth. Non-smoker. Call 933-2847.

22 ARTICLES FOR SALE

SMALL WHITE SINK for bathroom. Call 525-3349.

RIDING MOWERS for sale. Craftsman 6-spd, 44", 18 h.p. Canadianna 5-spd, 40", 14 h.p. Reason for selling, buying new ones. Price: $2,500. for both or B.O. Call 933-2449 days or 936-1114 after 6pm.

WANTED: GARDEN TRACTOR with snowblower attachment. Please call 938-3664 after 5pm.

DECOYS FOR SALE - Approx. 100 included new pin tail decoys plus floater geese decoys. Best offer on all. Call 933-2449 days or 936-1114 after 6pm.

COMPUTERS. Celeron 466 CD-rom, modem, keyboard, mouse, speakers, internet software, only $550. Upgrade to Pentium233MMX, $214. Repairs. Free estimate. By appointment. Crazy Horse, 932-6343.

TOSHIBA 2000 DT brand new lap top computer, K62, 64 mg ram, 4.3 G.B., 24X CD, 12" UTFT. Paid $2,500. Will sell for $1,800. Rainbow vacuum system, 1-yr-old lifetime guarantee. Better than Electrolux. Paid $2,000. Will sell for $800. Call office 933-5062.

ABRIS Penguin Inc. SHELTERS
CAR SHELTERS
• Galvalume heavy duty frame
• Fabrenne cover high standard
• Extra strong anchors
• Reinforced roof structure
• 6-1/2 ft. door clearance
• 2 Clear Windows
EASY INSTALLATION
CAR SHELTERS 11' wide x 15' long only 369.95
11' wide x 20' long only 399.95
ROY'S POOLS SALES & SERVICE Since 1956
410 7th St. W. 933-0411

PRISCILLA SHEARS, long, wide, brown, $35. 2 long, wide, gold curtains, 4 long, wide brown curtains, all good quality, $85. Long, wide, cream lace curtains, $40. Baby clothing birth-12-mths, $20/box. Baby snowsuit 1-yr-old, $15. 2 Osh Kosh baby overalls, $10/pair. Portable electric organ, 22-keys, $25. Wooden organ, $50. Man's long, new trench coat, size 42, $40. Scotch plaid kilt & cloak, size 18, $40. Small round table, $15. Change table for baby crib, $20. Girls & ladies skates, all sizes, $10/pair. Ladies ski suit, size 38, blue & red, $40. 932-3936.

DELAGE USED FURNITURE
327 Montreal Road
932-5689

FIREPLACE SCREEN 25"H x 36"W. Call 525-3349.

Poppy's Pawns Plus
Top Prices Paid For Fine China, TV's, VCR's, CD's, Movies, Tools, Antiques, Small Furniture
We Pawn, Buy, Sell & Trade
224 Pitt Street 933-2333

HARDWOOD ASH-TRAY stand w/brown ashtray, 24" high. Call 525-3349.

FOR SALE - 5-pce. diningroom, black glass table. Small black computer. 2 typewriters. White cabinet. Antique grandmother buffet. Serious buyers only. Call 938-7919 after 7pm.

HUNTER EDUCATION and Canadian Firearms Safety, FAC courses and tests. Call 346-1289.

2 PISTON WATER PUMPS, 1/3 h.p. Asking $550/both. 1975 Snow Jet Ski-doo 440. Asking $350. Call 931-1651.

I ♥ THE CLASSIFIEDS

WANTED

Old Fishing Lures & Wooden Duck Decoys
938-8839

23 ARTICLES WANTED

ANTIQUES WANTED TO BUY
Furniture, China, Silver, Glassware, Dishes, etc.
Complete Household or Single Items
HIGH CASH PAID FOR HIGH END ITEMS
D. Johnson's Antiques Inc.
Hwy. 138 Just N. of Cornwall 932-0766
OPEN DAILY 9 - 5 We Do House Calls

23 ARTICLES WANTED

WANTED: USED SELKIRK type round chimney, 1" insulated, 7" inside diameter, 2-4' long. Call 528-1096.

26 FARMERS MARKET

DRY FIREWOOD. Pine & cedar lumber. Joint & pine flooring. Cedar rails & posts. Hardwood flooring. Robertson's Sawmill, Martintown. Call 528-4262.

30 HOME SERVICES

ERNIE'S CLEAN-UP SERVICE. Cedar hedge trimming, fencing, roofing, painting, snow blowing, yards, basements, lawn cutting, tree cutting. 938-1684.

MIKE'S TREE PRUNING, cutting & removal, general yard work & cleaning. Will do demolition. Eavestrough, chimney cleaning & repair. Free estimates. Call Mike 931-1251.

STRIPALL - Furniture stripping, refinishing & repairs. Staircases, floors, doors, archways, No job too big or small, antique or not. Free estimates. Long Sault, 534-8494. Visit our website www.stripall.com

Try our industrial stripper $30. gallon.

The PERFECT HANDYMAN - Renovations, building & addition needs, roofing, siding, drywall, decks, sheds, garages, patios. Call Robert The Perfect Handyman, 525-2197. Free estimates & customer satisfaction.

WE CAN BUILD ON YOUR LOT OR IN...
LYNWOOD FOREST
DEAN DR. & JO-ANN CRES.
MENARD BROS. & ASSSOCIATES LTD.
DEAN DR. & JO-ANN CRES.
the FAIRWAYS
Sunrise Circa
932-7686 ext. 127
938-0031 (after hours)
Give Guy Menard a call today... Visit us at: www.menardbros.on.ca

SUPER MATTRESS DEALS
NO GST • NO PST
39" mattress only $99
SOVEREIGN 5 yr. warranty
39" set ...reg. $299 . $179
54" set ....reg. $369 . $199
Queen set .reg. $439 .. $269
CHIRO PRINCESS 15 yr. warranty
39" set ...reg. $489 . $299
54" set ....reg. $699 . $399
Queen set reg. $799 .. $499
BERGERON SLEEP SHOP & HOT TUBS
1005 FIRST ST. E. 932-2214

EXIT REALTY SEAWAY
WHY LIST WITH EXIT?
Call 937-4445 and ASK!!
506 PITT STREET, CORNWALL 613-937-4445
"Working from Sign Up 'til Sign Down"


Ginette Campbell
Sales Rep.

1st TIME BUYERS

36 LAUBER ST.
$64,900
Owner would consider some financing. Features hdwd flrs, new bath, 2 bdrms, full bsmt, gas heat, central location, large lot & more.
Call Ginette today!
#53000097

NEW LISTING

233-A&B PRINCE ARTHUR
$48,000
Duplex. Ex.t cond. Live in one, collect rent for mortgage from other. Recent updates, 2x2 bdrm. units, new windows, gas heat
Call Ginette today!
#53000167


Judi Auger
Associate Broker

BUILD YOUR DREAM HOME
on this corner lot at Kirkman Court.
View of the water from your backyard.
As close to cottage life as you can get.
Hurry, lots 14 & 18 already gone.
Call Judi today!

WHY RENT?

At $40,000 you can't afford not to own this home.
Excellent condition.
Call Judi today!
#53000093

OPEN HOUSES SAT. & SUN.
Sat. 1 - 2:30
101 Tollgate Rd.
Sun. 1 - 2:30
1116 2nd St. W.
Sun. 3 - 4:30
1108 Kirkman Ct.

RIVERDALE

4 levels of living with extensive updates, ceramic & hdwd flrs, FAO, C/A, beautiful grounds & more
Call Judi
#53000068

EXCELLENT VALUE

Make an appointment today to view this spacious end unit. Priced to sell at only $65,000
Call Judi today!
#53000037

RE/MAX

Betty Abraham
SALES REPRESENTATIVE
932-0808

Sheila Gatien
ASSOCIATE BROKER
360-5652
938-8100
Sheila@remax-cornwall.com
OPEN HOUSE SUNDAY 1-3PM

6728 Purcell Rd
PRICE REDUCED
Owner says sell. Maintenance free 1190 sq.ft., minutes from golf course
$79,900


2184 Tollgate Rd. West
JUST LISTED
two storey townhouse, avail. immediately
only $59,900


739 Bedford St.
SUPER CLEAN
Perfect for retirement, move in condition
$64,900


417 Water St.
OWNER SAYS SELL
2 storey, 3 bdrm., move in condition, double attached garage
$74,600


18352 Tyotown Rd.
MAINTENANCE FREE
bungalow with attached garage, just outside city limits, 1 acre, landscaped lot.
$119,900


County Rd. 12
SEE THIS ONE!
Like new, 3 bdrm, bung, priced to sell
$79,900


County Rd. 38
IMMACULATE BUNGALOW
Att. garage, dishwasher, garage door opener, fenced yard
$104,900


412 Sheridan St.
GREAT FAMILY 4 BDRM. HOME
Main floor family room, gas fireplace, patio doors to interlocking patio, double car garage
$194,900


408 Pescod St.
NEW LISTING
3 bdrm., 1213 sq.ft., hdwd flrs, 2 baths
Must see! Won't Last!
$96,000


17189 Headline Rd
JUST REDUCED. MOVE IN NOW.
Large brick 3 bdrm., over 2000 sq.ft., attached 2 car garage, detached 28x40 workshop, 29.5 acres
$196,000


SOLD - WE NEED MORE
1531 EMON RD. - SOLD
321 ANGELA CRES - SOLD
308 PESCOD - SOLD
121 WATER ST. W. - SOLD
1127 DIEPPE - SOLD

26 FARMERS MARKET

APPLE'S & PEARS

Many varieties of apples are ready also crabapples, cider, many apple products and Gift Shop.

Gift Baskets Made To Order

Smyth's Apple Orchards Dundela

Home of the McIntosh apple

8 km North of Morrisburg on Hwy 31 to flashing light in Williamsburg - West 4 km to Dundela

Open 7 days a week at 8am

652-2477

Find A Honey of a Deal in the CLASSIFIEDS

30 - HOME SERVICES

AMERISPEC®
HOME INSPECTION SERVICE
Div. of ServiceMaster

Be your own boss? Join North America's Largest Home Inspection Franchise, providing training, support, national advertising and financing OAC. **Low investment!**
Call Terry Hould 800-263-5928

merry maids®
One less thing to worry about.
Div. of ServiceMaster

Be your own boss? Join the largest residential cleaning service in the world providing training, marketing, equipment, on-going support, financing OAC. **Low investment!**
Call Terry Hould 800-263-5928

RILEY'S PAINTING. Drywall & ceiling repairs, water damage, wallpapering & odd jobs. Light truck available. 20 yrs experience. Reasonable rates. Call after 6 p.m., Residence, 938-8839. Pager#930-8851.

38 HELP WANTED

E A R N $200.,$300.,$500. or more per week, assembling product in the comfort of your own home. Send self-addressed stamped enveloppe to: O.P.H., 6-2400 Dundas St. West, Suite 541, Ref. 671, Mississauga, Ont. L5K 2R8.

EXPERIENCED GRAPHIC DESIGNER

Knowledge of
- Quark Xpress,
- Corel Draw,
- Adobe Illustrator,
- Photoshop,
- WP, Word.

Apply in writing listing work experience including software knowledge and references to:

Onyx Printing
109 Eleventh St. W.
Cornwall, Ont. K6J 3A8
FAX: 937-4052

PART-TIME MOVER & Delivery Person required. Must be able to drive standard truck. Apply in person: Bergeron Sleep Shop, 1005 First St. E. Cornwall.

Loss Prevention Officer

Required for a variety of retailers in the Cornwall area.
Car an asset. Part time position.
Will train successful candidate.
Competitive rates and benefits.

Fax 905-850-8577
Ph. 905-850-8560 or
or e-mail: tuffcontrol@primus.ca

39 BUSINESS OPPORTUNITY

FREE REPORT reveals how to make up to $20,000/mth with 1-900 telephone numbers and internet websites. Call 24hrs: 1-800-771-7430, ext. 373 or visit www.900secrets.com

I ♥ THE CLASSIFIEDS

40 AUTOS FOR SALE

1986 LTD Crown Victoria. 167,032 km. Perfect cond. 1984 Ford LTD. Both cars $1,850. Must see. St. Andrews. Both are insured. Call 528-4684.

CREDIT PROBLEM & tired of being offered second rate vehicles. Call Car-o-line Auto's, 613-448-2488

YOUR EXCLUSIVE PROVIDER OF AIR MILES WHETHER BUYING OR SELLING!

Century 21

SHIELD REALTY LTD.

465 PITT STREET 938-2121
www.century21shield.com

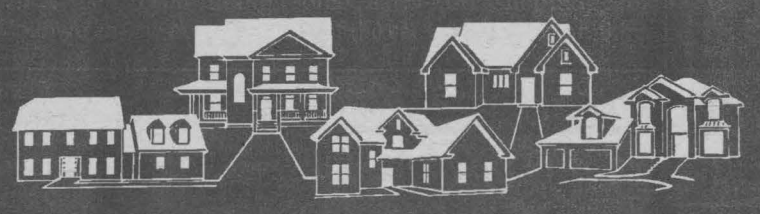



SHERRY McCULLOUGH
Sales Rep. 937-0891



MAURICE DROUIN
Sales Rep. 933-6146



MONIQUE WILLIAMS
Sales Rep. 932-7196



TODD THOMPSON
Sales Rep. 938-2121



DAVID COX
Sales Rep. 930-9251



JACK ROY
Sales Rep. 931-1290

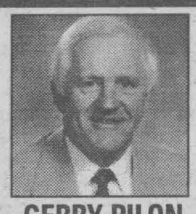

GERRY PILON
Sales Rep. 938-2121



ORVAL BROWNELL
Assoc. Broker 932-7061



MOE LEMIEUX
Sales Rep. 932-9386



ERIC PEDERSEN
Broker 938-9690



MIKE DeBOER
Broker 938-7802



MICHAEL VANDER MEER
Assoc. Broker 938-2121



DUNDAS ST. MARTINTOWN
(J-MLS 0118) The perfect home for your treasured antiques! Love big old home? Enjoy the luxury of large sized rooms
SHERRY McCULLOUGH 937-0891



49 LENNOX $54,900
(A-MLS 0103) Older home with many renovations. Well decorated throughout. Dbl det garage, close to park, churches, schools, shopping & bus route
SHERRY McCULLOUGH 937-0891



337 A,B SIXTH ST. E. $69,900
(A-MLS 0156) Maintenance-free triplex with updated interior. 2 units pay utilities. 3-4pc. baths.
MAURICE DROUIN 933-6146

OPEN HOUSE
SUNDAY 1:00-3:00PM

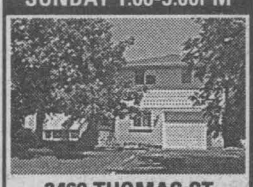

3469 THOMAS ST ROSEDALE TERRACE $165,000
(M-MLS 0088) Super clean 3+1 bdrm, 3-level home, enclosed 105x150 lot, inground pool & rock garden, quality carpets, security system. Updates: gas fireplace, C/A, most windows, roof.
MAURICE DROUIN 933-6146



381 IVAN CR. $93,900
(A-MLS 0105) 3 bdrm, 2-storey end unit townhome, features fin rec rm, gas fireplace, fenced yard & attached garage
SHERRY McCULLOUGH 937-0891



324 6TH ST. W. $49,900
(A-MLS 0114) Wanna Peek? Call Sherry to view this 2 bdrm bung. in centretown. Great for retirees for first time buyers
SHERRY McCULLOUGH 937-0891



1201 SECOND ST. W. THE TROPHY SHOP
(A-MLS 0121) Looking for a turn-key operation? List of customers available. Present owner will train. Why not buy yourself a job?
SHERRY McCULLOUGH 937-0891



14 PINE LANE $65,500
(A-MLS 0157) Snuggle in…for Winter! Cozy & comfy 3 bdrm, 1-1/2 storey located on quiet lane, close to centretown; features gas fireplace
SHERRY McCULLOUGH 937-0891



3123 NORTHDALE DR. NEW PRICE…$73,900
(A-MLS 0123) You'll fall in love with this home. Make all your dreams come true!
MONIQUE WILLIAMS 932-7196

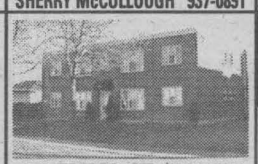

112 EMMA ST. $270,000
(A-MLS 1061) 8-Unit brick building, here's an investment with purse appeal
MONIQUE WILLIAMS 932-7196



1540 CHAMPAGNE AVE. $79,900
(A-MLS 0159) Large family style kit., 4 bdrms, 50x167 lot & Chaleureux woodstove. Many recent updates such as wiring, furnace, roof, sewer.
MAURICE DROUIN 933-6146



1015-1017 LARIN REDUCED $63,900
(A-MLS 0092) A place for the family and income too
MONIQUE WILLIAMS 932-7196

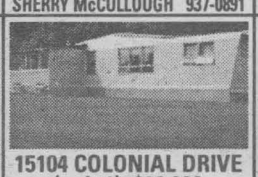

15104 COLONIAL DRIVE (unit 1) $28,900
(A-MLS 0050) Get mobile, come and go as you please. Stress free living. Low payments.
MONIQUE WILLIAMS 932-7196



15 CARTIER $57,900
(A-MLS 1220) Have I got a storey & a half for you … budget minded, come & see what your money will buy you.
MONIQUE WILLIAMS 932-7196

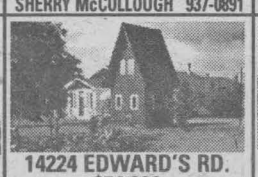

14224 EDWARD'S RD. $74,900
(O-MLS 0070) No stairs … no fuss … no muss. Room to roam & enjoy the country
MONIQUE WILLIAMS 932-7196



38 ST. LAURENT LONG SAULT $97,500
(M-MLS 0076) Psst! Best kept secret in Long Sault. At only 4 yrs. old, you have to see this baby
MONIQUE WILLIAMS 932-7196



19167 GORE RD. $124,900
(J-MLS 0079) Say goodbye to city cramp, say hello to country. Minutes from the city. Call to view
MONIQUE WILLIAMS 932-7196



214 SIXTH ST. E. $64,900
(A-MLS 0139) Excellent, centretown 3 bdrm starter home. All top of the line appliances included. Beautiful oak kit. A Must View
TODD THOMPSON 938-2121



607 AUGUSTUS $49,900
(A-MLS 0138) Great 3 bdrm bung with hdwd flrs throughout. new shingles & re-insulated
TODD THOMPSON 938-2121



252 ALICE REDUCED…$56,500
(A-MLS 0130) Excellent 4 bdrm home. Move-in condition. Features gas heat, det. garage, large kit & 2 baths. A must view!!
TODD THOMPSON 938-2121



$49,900
(A-MLS 0099) 2-2 bdrm. apts. CLose to many amenities. Let the tenant pay your mtg.
DAVID COX 930-9251



REJUVENATED AREA $49,900
(A-MLS 0033) Many recent renovations: siding, windows, doors, large mbr 13.4x17.3; FAG heat. Det. garage!
DAVID COX 930-9251



SPOTLESS! $65,900
(A-MLS 1245) 2+1 bdrms, 4 pc. & 3 pc., master bdrm has, ensuite with whirpool, fenced lot
DAVID COX 930-9251



REDUCED…$85,500
(A-MLS 1192) Established 2-bay garage, centretown area with good parking & extra income from rented house
JACK ROY 931-1290



439 MEADOWVALE CR. $19,000
(A-MLS 0150) Large 4-level split. Popular location. Many extras
JACK ROY 931-1290



1819 CUMBERLAND $84,500
(A-MLS 0089) 2 bdrm. semi with large fenced yard & finished basement with kit, rec rm & 2 bdrms.
GERRY PILON 931-3555



213 ALICE $64,500
(A-MLS 1226) Duplex on full lot with dbl. garage, whirlpool & sauna in main unit
GERRY PILON 931-3555

BONVILLE AREA NOW…$99,900
(M-MLS 0072) Large raised brick bung. with fin.bsmt & fenced yard
GERRY PILON 931-3555

211 ALICE $69,500
(A-MLS 1225) Real Moneymaker! 5 unit updated apt. building grossing $25,000
GERRY PILON 931-3555

9-9A GLOUCESTER
(A-MLS 1242) Well-maintained brick duplex. Spacious units
ORVAL BROWNELL 932-7061

1135 STOKES
(A-MLS 0077) 4 bdrm., inground pool, 2450 sq.ft., prestigious area
ORVAL BROWNELL 932-7061

1125 CUMBERLAND $29,900
(A-MLS 0066) Handyman special needs T.L.C. Maintenance-free exterior. Immediate possession
MOE LEMIEUX 932-9386

245 ADOLPHUS $64,900
(A-MLS 0052) 2 properties on same lot, both rental units reshingled. Electrical update at 308 Third St. E.
MOE LEMIEUX 932-9386

EXCELLENT STARTER $56,900
(A-MLS 0054) Well-kept 2 bdrm starter home with possible 3rd bdrm, loads of closet space, spacious kit. w/lots of cpbds, many updates. A must see!
MOE LEMIEUX 932-9386

OPEN HOUSE
SUNDAY 1:00-2:30PM

DAVID ST. $144,900 PARKWAY ESTATES
(O-MLS 0014) Just west of Long Sault,1411 sq. ft., hdwd flrs., 2 baths, gas heat, 2-car garage, serviced lot 100x200.
ERIC PEDERSEN 938-9690

SUNSET PARK $33,500
(A-MLS 0059) 2 bdrm mobile, new windows, new roof, ext. kitchen, $145/mth coop fees includes taxes
ERIC PEDERSEN 938-9690

PARKWAY ESTATES
Just West of Long Sault
BUILDING LOT SERVICED
100'X200' - $39,900
(O-MLS 0028) Paved roads, municipal water, excavation & backfill of foundation. Installation of sewage disposal system, sod front yard & top soil.
ERIC PEDERSEN 938-9690

865 CHELSEA CRES. $219,900
(A-MLS 1227) Beautiful 2-storey home located on quiet Crescent, 3 large bdrms, full size kit. 4 baths, fully fin. rec room & much more
ERIC PEDERSEN 938-9690

804 CARLETON $109,900
(A-MLS 0137) Excellent location, close to all amenities. 3+1 bdrms, ceramic & hdwd flrs, 2 baths, rec rm
ERIC PEDERSEN 938-9690

BAYVIEW ESTATES $129,900
(J-MLS 0149) Raised bung with 2 baths, 2-car garage, large patio deck, pie-shaped lot 93x201
ERIC PEDERSEN 938-9690

LONG SAULT $84,900
(M-MLS 0051) 3 bdrm bung features garage, rec rm, close to beaches & park
MIKE DeBOER 938-7802

COUNTRY CHARM $57,000
(O-MLS 0022) This 2 bdrm, 1-1/2 bath home is situated on large well-landscaped lot w/ garage
MIKE DeBOER 938-7802

SUPER DUPLEX $119,900
(A-MLS-0100) A must to see, 2-3 bdrm. units, custom built, rec room, large lot.
MIKE DeBOER 938-7802

ONE FLOOR CHARMER $99,900
(M-MLS 0053) 3+1 bdrms, some gleaming hdwds, rec rm, dbl. car garage on a serene country lot
MIKE DeBOER 938-7802

LONG SAULT $119,900
(M-MLS 0104) 3+2 bdrm raised brick bung, only 3 yrs. old, with att. garage & finished basement
MIKE VANDERMEER 938-2121

INGLESIDE GREAT VALUE FOR THE MONEY! $84,900
(O-MLS 0036) 2+2 bdrm brick bung. with attached on hedged lot
MIKE VANDERMEER 938-2121

LONG SAULT $79,900
(M-MLS 1213) Spacious 3 bdrm raised bung with carport, home was built in 1989 & is priced to sell
MIKE VANDERMEER 938-2121

HOBBY FARM $134,900
(M-MLS 0032) 1400 sq. ft. bung on 35 ac. with 30x30 garage. Home has fin basement & is only 4 yrs. old
MIKE VANDERMEER 938-2121

INGLESIDE $96,900
(O-MLS 0122) A 1400 sq. ft. bung with sunken living rm, large bath with whirlpool, beautiful river view from deck & more
MIKE VANDERMEER 938-2121

HOBBY FARM $144,900
(M-MLS 0116) A-frame style home on 18 acres with dbl. garage & small horse barn. Very unique property
MIKE VANDERMEER 938-2121

CORNWALL $99,900
(A-MLS 0147) 3 bdrm home on large lot with 2 bdrm apt & dbl car garage - property is spotless
MIKE VANDERMEER 938-2121

CROSSWORD PUZZLE

CLUES ACROSS

1. Organization of Central American States (abbr.)
5. Prized freshwater fish
9. Pasha (var.)
14. To lessen
15. Solo vocal piece
16. Town in Surrey, England
17. Release
18. Tall, soft-wooded Japanese evergreen
19. Released by a mushroom (singular)
20. George Stevens' Oscar winner
23. A step up from motels
24. "____ heard 'round the world"
25. Adenosine triphosphate (abbr.)
27. University of Wisconsin mascot (singular)
32. Any of these freshwater fish, like minnows
36. Ancient Greek city
39. Italian island
40. To sway from enthusiasm to apathy
43. Horse's hair
44. Dry hair has split ____
45. Native American peoples of this Des Moines state
46. Felt
48. Vietnamese offensive
50. Chinese dynasty
53. A public writer in ancient times
58. Steamed-up or excited
62. Excessive use of drugs
63. Ocean sunfish
64. To check ID
65. One-seeded fruit
66. Alight (var.)
67. "____ and the King," 1999 film
68. Mexican Indians
69. Yoko Ono's favorite number?
70. Pastries

CLUES DOWN

1. An African sorcery religion
2. Field (Spanish)
3. Inclined
4. Stiff hairs
5. Devoid of ethics
6. Wild sheep
7. "Stop" and "Yield" are ones
8. Speaks (archaic)
9. Spain currency
10. Vipers
11. Chinese dynasty
12. Heron (var.)
13. "Where the Boys ____"
21. Teacher's domain
22. Russell ____, author
26. Low man on the totem pole
28. Art ____, around 1920
29. Radiance
30. City 3000 B.C.
31. Radioactivity units
32. Database management system (abbr.)
33. Wings
34. Connecticut (abbr.)
35. Adult female sheep
37. Limited (abbr.)
38. Not west
41. Sven ____, Swedish explorer
42. Waterway along a road
47. Excites
49. Can be willed from the grave?
51. Advertising agent (slang)
52. Ancient silver Greek coins
54. Go over again (abbr.)
55. A citizen of Iran
56. Swiss capital
57. Icelandic poems
58. Maori war dance
59. Be obedient to
60. ____ Turner, rock singer
61. Oil company
62. An unskilled actor who overacts

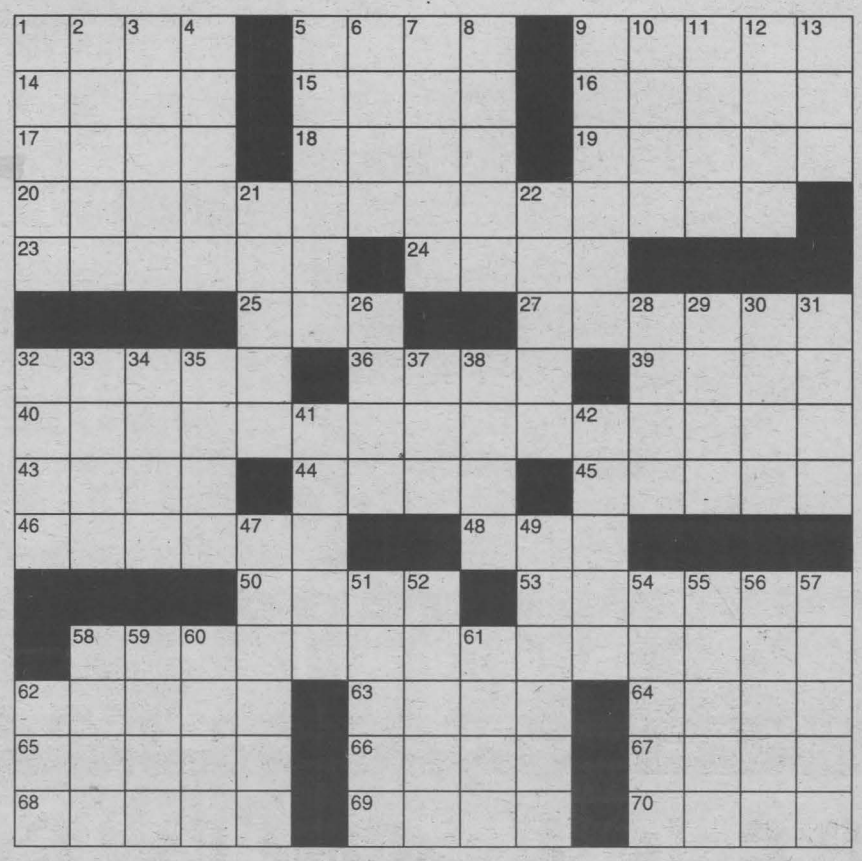

BUSINESS CARD DIRECTORY

ADDITIONS & SUNROOMS
We Provide A Free Estimate
932-5565 ext. 129
MENARD BROS. & ASSOCIATES LTD.
1100 Marleau Ave.
www.menardbros.on.ca
Richard Brosseau

VALLEY WOODSHOP
#18413 South Branch Road, Cornwall
SIX-YEAR WARRANTY ON KITCHEN CABINETRY
FREE ESTIMATES
BOB & MIKE
"Family Owned"
Phone/Fax (613) 931-3437

FOUNDATION REPAIRS & DECKS
• Leaks & Cracks Repaired
• Decks & Stairs, Built or Repaired
• Parging • Chimney Repairs
930-9007
Free Estimates • Written Guarantee


Bill Snelgrove
933-0014
Get The Most From Your Advertising Call SEAWAY NEWS

REPAIRS & SERVICES starting at $29.99
Professional ~ Reliable ~ Honest
Donnelly's Automotive Inc.
3330 2nd St. East 936-9002

WELL DRILLING
SINCE 1956
ROY'S
Energy Efficient Heating & Cooling
Water Heat Pumps
Pools & Spas
410 Seventh St. W. Cornwall 933-0411

Doré WATER WELL DRILLING
Bus.: (613) 938-2250
Res.: (613) 938-9748

D&D CONSTRUCTION
• New Homes • Additions • Complete Roofing
• Installation Repair • Renovations • Snow Removal
• Demolition • Foundation Repairs
• Complete Concrete Work
Fully Insured - Free Estimates
932-8238

Larry Lalonde Painting
Providing Quality Service Since 1978
• Residential • Interior
• Commercial • Exterior
FREE ESTIMATES
Cornwall, ON 936-9047


INTERIOR DECORATING
• In Home Consultation
• Colour Matching
• Paint & Wallpaper
MENARD'S Since 1974
Suzanne Roy
Int. Decorator
RONA Home Centre
1100 MARLEAU AVE. 938-3300

Labrador
SPRING & DISTILLED WATER & ACCESSORIES
FREE DELIVERY Serving Cornwall & S.D. & G.
931-2234


Rick Shaver
933-0014
Get The Most From Your Advertising Call SEAWAY NEWS

Revive CARPET CLEANING
• CALL TODAY FOR MORE INFO AND TO ARRANGE FOR A FREE ESTIMATE
• REVIVE CARPET CLEANING PAYS THE TAX, THATS RIGHT, YOU PAY ABSOLUTELY NO TAX!
"your Satisfaction is our best Advertisement"
361-0962

Wayne's Tree & Aerial Service
• Tree Cutting & Trimming
• 50 ft. Bucket Truck Available
Backhoe and Trucking Services
Fully Insured
Free Estimates 937-4817

Unisex Hair Styling
Jorge & Maria Luis
PROPRIETORS
Professional Care is Best For Hair
1380 Second St. E. Cornwall, Ontario
Eastcourt Mall Bus. 933-2632

Sound of Music
Mobile disc Jockey Service
STAGS, WEDDINGS, PARTIES, ETC.
• WIDE SELECTION OF MUSIC
• FOR ALL OCCASIONS
JORGE LUIS - 933-5618

LONG SAULT COLLISION
• Minor collision repair specialists
(We can help with your deductible. All insurance claims welcomed.)
Rust Never Sleeps
16100 County Rd. 29 off Avonmore Road
613-534-2073

D&D TREE SERVICE
• Treecutting • Pruning • Trimming • Stump Grinding & Removal • Shredding • Clearing • Backhoe & Trucking Service • Septic Installation & Repairs • Water & Sewer Installations & Repairs • Bulldozers & Hoe Ram & Shovels
FREE ESTIMATES - FULLY INSURED
932-8238 Fax: 932-6669

HELP WANTED

RODGER GRANT TOYOTA

Has an opportunity for a

SALES REPRESENTATIVE

We offer:
- pleasant working environment
- health insurance plan
- competitive pay plan

Assets:
- bilingual
- previous sales experience

You Must:
- have strong communication skills
- be ambitious

Apply in Person To Rick deZeeuw at 353 Pitt Street, Cornwall

AUTOS FOR SALE

1994 FORD MUSTANG, auto, 3.8 L. Brand new engine, factory installed, P/W steering, brakes, drivers seat, windows, doors, trunk. A/C. Good Tires. $12,000. safetied. Call 933-3733.

WANTED: 1985 OR 1986 Cadillac, front wheel drive. Good motor, body condition not a priority or will buy motor only. Call 937-0058.

1989 CADILLAC Sedan Deville, auto, sold certified. 1993 Cavalier. 1985 Chev Celebrity, 4-dr. Gravel Motors, 1404 Pitt St. Call 932-4850 or 932-4211.

1985 PLYMOUTH Horizon, 4-cyl. 2.2 L. Auto, good mechanics, tires, brakes, etc. Needs some body work. $600. Call 933-8203..

1991 DODGE CARAVAN. A-1 condition. New transmission, new brakes, etc. Safetied. Asking price $3,200. or best offer. Call Marc after 5pm, 613-525-4404.

48 PORTRAIT/ WEDDING PHOTOGRAPHY

PORTRAIT & WEDDING SPECIALISTS - Pier52 Photography, we're the must see studio for superior quality photography. Photography is our only business and it shows in the time and attention we take with every client. Give the gift that says you truly care - A Family Portrait. Call us today for more information at 613-543-1062 or 1-800-864-2099. Also E-mail us at: pier52photography@hotmail.com in Morrisburg, Ont. Ask for Tim or Deb.

49 COMING EVENTS

SINGLES / 8TH YEAR. A friendly reminder. Join the fun & meet 100 to 150 happy singles every Friday 7pm at the Corail. Dinner & dance, $20. You may join after 9pm, $10. Marcelle, 514-952-2275.

57 DJ'S

QUARTER TON 'O' FUN D.J.'s. Music for all occasions. Over 20 years experience. Reasonable rates. We are the Music Heavyweights. Andre: 938-6252 or Gaetan: 936-8665.

POWER SOURCE DJ's. Part of the professional group of D.J.'s. Specializing in stags, weddings & any other special occasions. Karaoke & lights & 10-person trailered Hot Tub available. Call Ray 938-1962/Rod 936-0652.

68 CARTING/ MOVING/STORAGE

U-DO-IT STORAGE. Save money on heated storage by renting a room & handling your own goods. A division of St. John's Transfer, 950 Boundary Road. 933-1495.

AUTOS FOR SALE

AUTO LOANS
Bank Says No? We Say Yes!
• YES we accept all credit applications.
• YES to dishcharged bankrupt.
• YES to poor credit or no credit.
• YES over 50 units in stock
We Can Help You Re-Establish Your Credit
Toll-Free Automatic Service Call 24 Hrs
CREDIT HOTLINE 1-877-332-4477

SPECIAL OF THE WEEK
Powertrain warranty - 3 years - 60,000 km
USED VAN - NEW VAN WARRANTY
1997 PONTIAC TRANS SPORT SE Ext
V6, auto, loaded, power seat, dual sliders (1 power), modular seating, sunscreen, rear heat and air
$18,222

2000 CHRYSLER CIRRUS LX
4 cyl, loaded, 34,000 kms Chrysler warranty
1998 BUICK CENTURY LTD.
4 dr., V6, auto., full loaded 71,000 kms
1998 PLYMOUTH NEON
Hi-line, 4dr, 4cyl, auto, air, fold down seats, 46,000 km's, Chrysler warr until Oct, 2000
1997 BUICK LESABRE
custom, 4dr., V6, full load, 69,000 km's,
1997 NISSAN ALTIMA
4 dr., 4 cyl., auto., fully loaded, 91,000 km, 1 local owner
1997 CHEV MALIBU LS
4 dr, V6, fully loaded, p. seat, 71,000 kms., CD
1996 EAGLE VISION ESI
V6, loaded, auto, temp air, 114,00 km's
1996 TOYOTA CAMRY
4 cyl., 4 dr., auto, full load, 94,000 kms, nice car
1996 OLDSMOBILE 88 ROYALE LS
4 dr., V6, loaded, p.s, 90,000 km, Florida winters
1995 CHRYSLER IN SOLD
V6, 4 dr., loaded, local owner, 135,000 km.
1994 CHRYSLER NEW YORKER
V6, fully loaded, p-seat, mint, 84,000km's, 1 local owner
1994 BUICK LESABRE
4 dr., 6 cyl., auto, loaded, p. seat, 114,000 kms
1994 PONT. GRAND PRIX
V6, auto, 2 dr, loaded, spoiler alum. wheels, 146,000 kms
1993 CHEV. CAVALIER
2 dr., auto, local owner, 132,000 kms
1991 ISUZU IMPULSE
2 dr, 4 cyl, auto, 75,000 kms
1991 MERCURY GR.MARQUIS
4dr., loaded, 1-local owner
1990 OLDS REGENCY 98 BRGM
loaqded, 2 power seats, 112,000 km, local owner

VANS
1998 PONTIAC TR... SOLD
V6, loaded, quads
1998 PLY. VOYAGEUR
V6, air, cruise, tilt, p. locks dual sliders, 46,000 kms
1997 PONTIAC TRANSPORT
extended, full load, power slider, modular seating, p-seat, 2-tone, 78,000 km, dual sliders
1996 GR. VOYAGEUR SE
3.3L V6, auto, fully loaded, dual sliders, rear air, ext. model, nice van, 88,000 km's
1995 CHEV ASTRO VAN
V6, 2 tone, loaded, local owner,
1994 FORD AEROSTAR EXTENDED
V6, auto., full load, rear heat & air, 124,000 kms

TRUCKS
1997 GMC JIMMY
4 dr, V6, loaded, p. seat, CD, 60,000 kms.
1996 JEEP GRAND CHEROKEE LAREDO
fully loaded, V6, mint
1998 CHEVY BLAZER TA... SOLD
4 dr, V8, loaded, leather
1993 GMC SL PICK UP
V8, auto, air


With every $1000 purchase, receive a ballot for YOUR CHANCE TO WIN A 50" BIG SCREEN TV
Draw to be held Dec. 16th, 2000 (on display at Bill Mitchell TV)
TRADES WELCOME
Warranty to 7 months/11,000 km. Powertrain warranty.
Image MOTORS Quality New & Used Cars
1 km west of Long Sault on Hwy #2
(613) 534-3940

BEWITCHING DEALS

Over 30 additional Vehicles to choose from



TROY Hickman

93 JEEP GRAND CHEROKEE LAREDO
4dr, auto, 4x4, fully equipped, well maintained, dark green sacrifice .
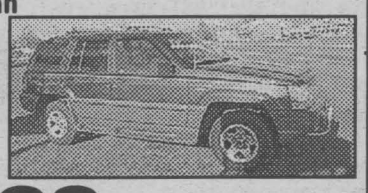
$8,900 Certified

98 PLYMOUTH VOYAGEUR
4dr, auto, air, pwr win, locks, A/C, 7 pass,,

$14,000 or 344.00 p/month 0 down oac

95 CHEV ASTRO CS
3dr, 7 pass, A/C, great ride only 84k, priced to clear

$9,700 or 239.00 p/month 0 down oac

95 PONTIAC TRANSPORT SE
3dr, 5 pass, great cond., polymer side panels, only 90k, green

$9,500 or 234.00 p/month 0 down oac

98 PLYMOUTH VOYAGEUR
4dr, auto, air, pwr win, locks, A/C, 7 pass, beige

$15,000 or 367.00 p/month 0 down oac

97 CHEV VENTURE
3dr, 7 pass, A/C, AM-FM, mint, champagne

$12,950 or 319.00 p/month 0 down oac

95 DODGE CARAVAN
3dr, auto, air, A/C, 7 pass, great shape, blue

$7,700 or 191.00 p/month 0 down oac

MASSEY PLACE AUTO SALES

EXTENDED WARRANTIES AVAILABLE - ON THE SPOT FINANCING
1520 VINCENT MASSEY DR.
938-1994 or 360-7577 cell.



YOUR AUTO CORNER

8 Cold Weather Car Care Checks

Record-breaking winter temperatures can leave you with enough car repairs to break your bank account. That's why it's no time to let simple, preventive car maintenance procedures fly south with the birds. Consider these tips for a smooth ride this winter:

Shocks and Struts — Alternate freezing and thawing can produce hazardous driving conditions — such as potholes. Even the most precise drivers can barely escape a whole winter without a single damaged tire or broken spring, but sometimes the jolt from the one you couldn't dodge can be very expensive. The loss of a muffler and sometimes the pipes that go with it can be prevented by regularly inspecting the undercarriage. If you survive a pothole, let an expert do an alignment check to assess any damage that may have occurred to shock absorbers, struts and other suspension parts.

Tires — When outside temperatures begin to drop, tires should be checked at least once a month, since cold weather reduces your tire's inflation pressure. Driving underinflated tires causes tire tread to wear faster and unevenly, and it can reduce ride performance, affect vehicle handling and decrease your vehicle's fuel efficiency.

Another good habit to continue throughout the season is to check your tires for uneven wear patterns. Uneven wear may signal improper inflation pressure, misalignment, tire and wheel imbalance or suspension problems.

If your vehicle becomes stuck on ice, you should avoid spinning the tires, as the force created from this action can literally rip tires apart.

Brakes — Don't gamble with your brakes; they could save your life. Your braking system, probably the most critical safety system on your car, should be checked periodically this winter. It'll be like buying yourself some peace of mind!

Engine — A severe winter could mean millions of cars failing to start. Excessive exhaust emissions and a polluted atmosphere can dull a picturesque snowfall, and misfiring, knocking and pinging is never pretty. Before a "no-start" ruins your day, start out this fall with a well-tuned car.

Oil — Change your engine oil and filter every 3,000 miles (or as specified in your owner's manual) if you do lots of stop-and-go driving, carry heavy loads or drive long distances this fall and winter.

Belts and Hoses — When one needs replacing, you're likely to find more in marginal condition. Rubber components under the hood exist in a hostile environment, surviving sub-zero temperatures in the winter.

Hoses circulate as much as 7,500 gallons of coolant per hour at up to 18 pounds of pressure — and warrant periodic attention. Failure to maintain your cooling system by flushing and refilling every 24 months with fresh antifreeze can cause freeze-up, overheating and rust and corrosion buildup.

Batteries — Batteries lose their charge over time, especially in cold weather, and cable connections can corrode. A certified technician can test the strength of your battery's charge.

Paint Job — Don't ignore bumps, scrapes, scratches and dings this fall. As winter sub-zero freezes set in, the damage is likely to get worse as rusting sets in.

Don't delay! Fall's already here and winter's on its way!

Change Your Antifreeze Annually

Antifreeze is one of the most important fluids used in your car's engine. It not only protects the engine from boiling over in hot summer weather and freezing in winter, it also prevents damaging rust and corrosion build-up in the cooling system.

If you neglect to change your antifreeze regularly, your car could fail and leave you stranded on the highway. In fact, most roadside breakdowns occur because a car owner failed to change his or her antifreeze and maintain the cooling system on a regular basis. And even if the existing antifreeze tests okay for freeze up and boil over protection, its rust and corrosion inhibitors may be weak and ineffective.

According to cooling system experts, there are three basic ways to determine whether it is time to change your antifreeze.

The first way is to test the antifreeze with a tester. A device like the PRESTONE Antifreeze/Coolant Tester, which can be purchased from most automotive outlets, will allow you to see if a low concentration of antifreeze exists in the system. If the concentration is low, you need to change the antifreeze.

The second involves visual inspection. If the existing antifreeze appears dirty or has floating debris, it must be replaced. The third way to tell is if it has been one year or more since you last changed your antifreeze. After one year, most of the important corrosion inhibitors are depleted, which means that neglecting to change your antifreeze regularly can leave your cooling system susceptible to rust and corrosion.

Changing your antifreeze begins by thoroughly flushing the cooling system. But using only water for this process can leave behind rust, grease and other sediments that can hinder the system's performance. The experts advise you to use a product which is specially formulated for flushing the cooling system and can remove much more oil, sediment and rust than flushing with water alone.

Once the system has been thoroughly flushed, the next step is to refill it with the proper mixture of high quality antifreeze and water. But not all antifreeze brands are the same. Only the most effective have the extra corrosion inhibitors needed to give modern cooling systems optimum protection.

A minimum 50-50 mix of antifreeze/coolant is a good general guideline.

Maintaining your cooling system today will help to ensure trouble-free driving.

Crisp **FALL SAVINGS**

'95 PLY. VOYAGER, 7 pass, V6, 126,000 km $8,995
'93 CHEV LUMINA APV, 7 pass van, V6 ..... $6,595
'92 CHEV LUMINA, 4 dr, V6, A1 cond. blue. $4,695
'92 CHEV CORSICA LT, 4dr, V6, black .. REDUCED $3,995
'92 PONT. LEMANS SE, 2 dr., hatch, red, auto, was $3,595 ..... $2,995
'91 PONT. SUNBIRD SE, 2 dr., r SOLD .. $4,395
'91 PONT. TRANSPORT, 7 pass van, V6 ..... $3,895
'90 PONT. TEMPEST, V6, 4 dr., ... REDUCED $1,995
'89 CHEV. ASTRO CL, V6, 8 pass, loaded, 168,000 kms ..... SOLD .. $3,995
'89 DODGE GRAND CARAVAN 7 pass, V6, maroon $3,595
'89 BUICK REGAL, 2 dr., V6, white, 132,000 km .. $3,495
'89 OLDS CUTLASS CIERA, V6,141 kil . REDUCED $2,795
'89 DODGE CARAVAN., 7 pass, V6, blue, ... SAFETIED $2,395
'89 FORD AEROSTAR XL, 7 pass, V6,safetied ... $2,495
'89 FORD AEROSTAR, 7 pass, V6 . AS IS SPECIAL $695
'88 FORD ECONOLINE STARCRAFT, Conversion Van, red $3,395
'88 CHRYSLER NY LANDAU, V6, loaded, maroon $3,295
'88 CHRYSLER 5th AVE, V8, new brakes, air, works, maroon $1,895
'88 MERCURY SABLE WAGON, .SAFETIED $1,695
'88 PONT. TEMPEST, 4 dr., V6, bl SOLD CIAL $795
'88 OLDS CUTLASS CIERA CRUISER WAGON, V6 gold ..... REDUCED $295
'88 CHEV CAPRICE, propane .... AS IS SPECIAL $395
'87 FORD T-BIRD, 2dr., V6, new tires AS IS SPECIAL $1,295
'87 PONTIAC SAFARI WAG, blue AS IS SPECIAL $595
'86 CHRYSLER 5th AVE., V8, ... AS IS SPECIAL $795
'78 FORD F-100, pick up ..... AS IS SPECIAL $1,495
16' FISHING BOAT 25 hp Mercury, trailer, fish-finder .. $2,995

BUY RITE AUTO SALES
GAETAN (GAITS) LANDRIAULT
1447 PITT ST., CORNWALL,
932-CARS (2277)
if busy: 932-0063
BUY-SELL-LEASE TO OWN
WE FINANCE
www.buyrite.on.ca



FIRST COME FIRST SERVED

1997 CHEV 1500
Auto, Low kms
$11,900

98 CHRYSLER INTREPID auto, air, full load., ... SOLD ,500
97 TOYOTA TERCEL, 4dr., auto. $9,450
97 CADILLAC CONCOURS, full load. $22,900
97 PONTIAC SUNFIRE GT, auto, air., ... $9,500
97 CADILLAC SEDAN DEVILLE, loaded.. $21,900
97 SATURN SLI, 5 spd, low-low kms $8,400
97 PONTIAC GRAND PR SOLD ,995
97 FORD ESCORT, 4 dr., low kms $8,900
97 SATURN SLI., 4dr., auto, air, remote, start $9,950
97 PONTIAC FIREFLY., 4dr., auto $6,995
94 CADILLAC SED. de VILLE CONCOURS, loaded $10,900
95 MERCURY SABLE WAGON, low, kms, full load $6,900
93 PONTGRAND AM, auto, air, SPECIAL $4,995
93 CADILLAC SEDAN DE VILLE, full load, excellent ..... SPECIAL $7,995
93 PONTIAC GRAND PRIX SOLD ,995
auto, air .....
93 CHRYSLER CONCORDE SOLD ,995
leather, full load .....
92 FORD CROWN VIC., full load $3,900
92 PONTIAC SUNBIRD G.T., auto, air $3,495
91 PONTIAC 6000 WAGON, low ks, auto air, $3,995
87 BUICK PARK AVENUE, Must see, full load, $3,995
86 CADILLAC SEVILLE, full load, ... AS IS $2,495

TRUCKS & VANS

98 DODGE CARAVAN, 5dr., air, cruise 14,495
98 FORD RANGER, reg cab, auto, cap 9,900
98 G.M.C. JIMMY, 4x4, SLS, pwr seat 17,400
97 CHEV VENTURE, full loa SOLD ,500
95 FORD AEROSTAR SPORT, low kms ... $7,350
95 PONTIAC TRANSPORT S.E.. full load excellent $8,995
95 FORD AEROSTAR AWD, full load, ... $6,900
95 G.M.C. SAFARI, cargo van $6,995
94 CHEVY S-10, regular cab, 5spd $6,995
94 CHEV LUMINA APV, full load, pwr seat . $7,995
93 PONTIAC TRANSPORT, 5 pass, full load $5,995
90 GMC SAFARI VAN, very nice 4,500
90 CHEV TRACKER, 4x4, auto, certified 4,995
89 CHEV PICK UP, auto, nic SOLD ,995

ALL OFFERS SERIOUSLY CONSIDERED
We can get any make or model, thousands of vehicles at our disposal, weekly. If you need cash, trade down.
WE SELL FOR LESS!
- On The Spot Financing - Warranties -

MIDWAY MOTORS
933-2449 1714 Vincent Massey Dr
FREE CLASSIFIEDS ON OUR WEB SITE
www.midwaymotors.on.ca



BLIZZAK WINTER TIRES
WS50 P155/80R13
$61.95 ea.
includes installation & balancing
90 Days No Interest No Payments
oac

ORIGINAL TOYOTA RIMS
13" $45.00
14" $55.00
15" $65.00

Mike Casselman Service Manager
Jeff Lavictoire Parts Manager

Rodger Grant TOYOTA
353 PITT STREET, CORNWALL 932-1106

AUCTIONS

ESTATE AUCTION

late Gordon Hansen

SATURDAY, OCTOBER 28TH, 9:00 a.m.

Martintown Community Centre

This is a partial listing of a large sale, many unusual and interesting articles for the collector looking for the unexpected.

Mr. Hansen was well-known in the Montreal and Ottawa areas and beyond as a clockmaker, restorer and collector. His interest in and knowledge of memorabilia and collectibles was renowned as he frequented the local markets.

CLOCKS: all shapes, sizes and conditions, massive amounts of clock parts, watch parts and variety of alarm clocks.
ADVERTISING ITEMS: Country store collectibles, tin signs, Coca Cola items, liquor & beer, cigarette tins.
COLLECTIBLES: Star Wars figurines, Die cast toys, tin toys, steam irons, telephones, cameras, Restaurant giveaways, kitchen implements, team Hockey pucks, table top Hockey games, milk bottle racks, plastic radios, signed crocks, razors, lighters, reference books, keys, jadeite, delphite, old bottles.
TOOLS: Radial arm saws, table saws, band saw, wood lathe, table circular sander, power tools, table clamps, c-clamps, motor pulleys, 3 HP Viking boat motor, hand tools, etc.
ANTIQUES: Extension table, sideboards, parlour set, bedroom sets, Victoria style dressers, ornate pump organs, Chandeliers, lamps & shades of all types, graniteware, coal lamps, ink bottles, frames, scales, 50s' table & chair sets, bridge lamps, old wicker furniture, wardrobe, lighting rod ball.
TERMS: Cash, Visa, Mastercard or Interact, or acceptable cheque. Viewing 8:00AM.

INQUIRIES WELCOME
1-613-347-7672
Toll Free: 1-877-746-9333
www.theauctionfever.com

Theresa E. Taylor AUCTIONEERING

HOUSE SALE

18' Tri-Haul Fibreglass Boat
Riding Mower - Snowblower
GUY ROY
19019 Hwy. #2 - 1 km west of Summerstown
2nd house west of Salem Church
TUESDAY, OCT. 24 - WEDNESDAY, OCT. 25
8:30 am - 5:00 pm

16 HP Co-op Turf Trac 44" cut riding mower; 18' Humber Trillum Tri Haul fibreglass boat with 135HP Evinrude motor & trailer; MTD 7 HP snowblower; 2 fridges; washer; dryer; freezer; stoves; 2 dehumidifiers; sofas & love seats; misc. chairs; coffee table; lamps; linens; dishes; round games table; sewing machine; nat. gas space heater; 40 gal. hot water tank; kitchen table & 4 chairs; hide-a-bed; air conditioners; beds; large round Coca Cola sign (circa 1935); other misc. articles.

Terms: Cash or Acceptable Cheque
Home has been sold.

FLORA GRANT DUMOUCHEL
AUCTION SERVICES
Ingleside, Ontario 613-537-2925
www.theauctionfever.com

FINANCIAL

SAVE MONEY NOW!
Refinances, purchases and debt consolidations. Pay off high interest loans & credit cards.
5 Year Mortgage • 7.10%
UPPER CANADA MORTGAGE
930-2592

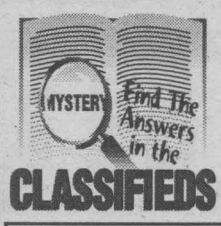

92 NOVENAS

O HOLY SAINT JUDE Apostle & Martyr, great in virtue and rich in miracles, near kinsman of Jesus Christ, the faithful intercessor of all who invoke your special patronage in time of need, to you I have recourse from the depth of my heart and humbly beg you, to whom God has given such great power, to come to my assistance. Help me in my present and urgent petition. In return I promise to make your name known and cause your name to be invoked. (Say 3 Our Fathers, 3 Hail Mary's, 3 Glory Be's for 9 consecutive days). Publication must be promised. This Novena has never been known to fail. D.G.

COURSE/ LESSONS/ EDUCATION

UPPER CANADA District School Board



Don't Wait.
You can return to school now!

T.R. LEGER SCHOOL
OF ADULT, ALTERNATIVE & CONTINUING EDUCATION

- ✓ Tell us that you want a grade 12 diploma and we'll tell you how to get it
- ✓ Courses are free - no loans to apply for
- ✓ Students between age 16 and 21 - free bus pass if you qualify
- ✓ Computer classes have seats available
- ✓ Start a course and work at your own pace
- ✓ If you are 19 years old or over you may qualify for maturity credits

Call us for an appointment today
Cornwall - 937-0120
Alexandria - 525-1700

T.R. LEGER SCHOOL
Adult, Alternative and Continuing Education

Art Buckland
Chair

Learning Together

Gino Giannandrea
Director of Education

BUY IT SELL IT FIND IT IN THE CLASSIFIEDS

AUCTION SALE

WEDNESDAY, OCTOBER 25TH
starting at 6:30 pm

Household items, furniture, glass, collectibles, antiques, many misc. articles

Ray Smith Auction Hall
33 Queen St., Crysler, Ont
For info. or to consign
613-346-5483

69 COURSES/ LESSONS

KARATE - $15/MTH. Everyone welcome. Kinsmen School, 581 Cheryl St. Classes: Tuesday & Thursday. 5 years & up: 6:00pm-6:45pm. Mixed: 6:45pm-7:45pm. Call 937-0998.

MUSIC LESSONS: Guitar. Violin. Banjo. Bass. Mandolin. Hawaiian-Dobro. Teacher with lots of patience for beginners. Book now; to play something for Christmas Season. 932-1347.

71 HALL RENTALS

CORNWALL SEAWAY LIONS CLUB HALL, 123 Fortier St. Available for banquets, parties, showers, anniversaries, weddings, meetings funerals. Services available: catering service, podium, over-head projector, VCR, T.V. Fee: $50/event, free if bar sales exceed $500. For reservations, call Lion John Dewar, 613-932-1631 or leave message, 938-0040.

76 PETS/ LIVESTOCK

ADORABLE PUPPIES: Mini Daschunds, Tiny Pomeranians, Pekinese, Cocker Spaniels, Bichon, Toy Poodle. $250. & up. Call 527-3246.

BEAUTIFUL 6 month old male Yorkshire Terrier. Weighs 10 lbs. (as an adult). Vaccinated, dewormed. $250. 527-3246.

85 PERSONALS

TAROT CARD READINGS + free Tea Cup/Crystal Ball. The mind suffers, the body cries out. Past energy blocks alleviated. Spiritual Counselling optional. Phone Elantis 938-6199.



NOTICES

St. Lawrence Agricultural Society Fundraiser

Winter Storage Space Rental at the Williamstown Fairgrounds
For Boats, Trailers, Recreation Vehicles, etc.
(Maximum Height is 9' 10" or 3.0 metres)

$5.00 per running foot - RESERVE YOUR SPACE TODAY.
Contents to be stored: Saturday, October 28, 2000, 9:00 a.m. to 2:00 p.m.
Must be removed: Saturday, April 27,2001, 9:00 a.m. to 2:00 p.m.

Contact: Alex MacDonald . . .347-2770
Jim McDonell . . .347-1800
Gary Robertson . . .931-2172

The St. Lawrence Agricultural Society assumes no responsibility for the contents against damage, fire, or theft. Owners must supply their own insurance. they also reserve the right to deny space to any rental that they deem as hazardous or unsuitable.

VILLA LONG SAULT VILLA



OCTOBER SPECIAL
Private Room Starting at $1,050

- Home-cooked, healthy meals
- Quiet, cheery facility overlooking the St. Lawrence

Call and Visit our Facilities

53 Long Sault Dr., Long Sault, Ontario K0C 1P0
(613) 534-2307 (Toll Free) 1-888-518-2388
Henri Lecours, *B. Comm*, Owner

MARKETPLACE

"Advertise Across Ontario or Across the Country"

COMING EVENTS

TORONTO CHRISTMAS TRAIN SHOW, Sat.-Sun., Oct. 28-29, 11-5/10-4; International Centre, 6900 Airport Road, Mississauga. Operating Layouts, model/toy trains. Thomas replica, childrens' photo opportunity. Bring the family!

ANNOUNCEMENTS

EVERYTHING YOU WANT TO KNOW about Ontario communities is now at your fingertips! Check out the Web's pre-eminent, unique guide: InfoOntario - Your information gateway to community information, news, events, festivals, attractions and local business. www.InfoOntario.com

BUSINESS OPPS.

INVENTORS - PRODUCT IDEAS WANTED! FREE INFORMATION PACKAGE. Develop and professionally present your new product idea to manufacturers through Davison, an award winning firm. Patent assistance available: 1-800-677-6382.

3 for 1 PIZZA & WINGS. One of Canada's fastest growing franchises with stores nationwide is NOW OFFERING a Franchise opportunity IN YOUR AREA. $30,000 minimum required. CALL 1-888-693-8888.

FASTEST GROWING FRANCHISE in $500 Million Industry. Liberty Tax Service. We make it Easy! Marketing, Training, Support, Software. 220 Locations in Canada. CALL for your FREE Video. 1-877-902-7086. www.libertytax.com

ARE YOU a home-based business producing gift or food items? The Uniquely Ontario Creative Arts Show invites you to participate in the dmg world media Toronto Gift Show at a subsidized cost. Call 1-800-672-0103.

WHO WANTS TO be a millionaire? The money machine as seen on TV. First time in your area. $10,950 minimum investment. Your investment guaranteed. 1-800-749-6447 (24 hrs).

HOME BASED Business. Personal services industry leader seeks aggressive individuals who are capable of learning and managing a proven system. No front fees; exclusive territories; continuous operational and national advertising support. Part-time applicants who demonstrate sufficient flexibility from their primary vocation will be given consideration. Contact Lormit Management Systems Inc. for full details. 1-800-459-7468/lmsiho@connect.ab.ca/www.lormit.com

$35,000 investment can make you $100,000/year. Plus residual re-occurring revenue for 20 years. "National Residential Alarm Co. needs a Dealer for this area". Can't keep up with the demand. "Very Unique Marketing Program will dominate Marketplace". Call Gary McDonnell at 1-800-964-8805, 1-204-228-7466 .

CAREER OPPS.

LEARN AUCTIONEERING. Classes held November 18-24, 2000. For information contact: Southwestern Ontario School of Auctioneering, R.R. #5, Woodstock, Ontario N4S 7V9. 1-888-673-6999.

COMPUTERS

Brand new Intel 600mhz with printer and monitor, $69/month financing or $2199 cash or credit card! Instant Credit! 1-888-722-9009. Call Now. www.aventisdirect.com

EDUCATIONAL OPPS.

BE A SUCCESSFUL WRITER with our great home-study course. Send for the FREE BOOK that explains it all. 1-800-267-1829. www.qualityofcourse.com. Quality of Course, Ottawa, ON.

EMPLOYMENT OPPS.

SITE SUPERVISOR (F/T) Interior work. Must be willing to work on site. Must be good with Carpentry, Steel, Stud, Ceiling work. Must be willing to travel. Salary + bonus, $60,000+ PLEASE REPLY BY FAX 604-633-2561.

JOURNEYMAN OR FOURTH year auto technician required at GM dealership in Slave Lake, AB. GM training and experience preferred, ASEP training an asset. Full time position, above average compensation. Fax resume, 780-849-2251, contact Neil 780-849-2600.

ELECTRONICS

Brand new 36" T.V. & HiFi 4 head VCR & Pioneer Home Theatre. Two years in-home warranty. $105/month. Call now for Instant Credit 1-888-722-9009. www.aventisdirect.com

FOR SALE

SAWMILL $4895 SAW LOGS INTO BOARDS, planks, beams. Large capacity. Best sawmill value anywhere. Norwood Industries, manufacturer of sawmills, edgers & skidders. Free information 1-800-566-6899.

WHY RENT-TO-OWN A 27" TV FOR $110/MTH? You can get a Stereo System or Camcorder PLUS a 27" TV & Computer ALL for only $99.00/mth! 1-800-267-9466 www.crazycatsdirect.com

HELP WANTED

E-MAIL PROCESSING COMPANY requires e-mail processors immediately to sustain Explosive growth. Earn substantial $$ per week, part time. Must have computer with e-mail access. On line training provided. For more info contact: explosive_growth@yahoo.ca

PROFESSIONAL HELP WANTED

SOCIAL SERVICE. Interview Toronto - WORK WISCONSIN, USA. Supervise developmental disabilities Group Homes. Related Bachelors Degree, Driver's License. Interview November 6, 7 & 8, 2000. CALL 1-800-863-0076 Fax: 781-340-5257.

A-Z DRIVERS WANTED

ARNOLD BROS. TRANSPORT LTD. COMPANY DRIVERS: Check out our new pay package, where your experience counts!!! Teams and singles. OWNER OPERATORS: Check out our great capped fuel prices. CDA Avg .43 per litre, U.S.A. .46 per litre. Teams and singles. JOIN OUR TEAM NOW!!! 1-800-567-3656.

NOW HIRING AZ DRIVERS for US long/short haul operations. MUST have 2 years verifiable over the road experience. CALL Tom Burley at 905-457-8789 Ext. 237 or 1-800-265-8789.

SALES HELP WANTED

$$CHOCOLATES$$ Attention students. Make lots of money selling chocolate bars. New products available, fast delivery. Fund Raising available. Call now 1-800-383-3589

PAY TELEPHONE SERV.

CANADA'S #1 PSYCHICS. Call us for the answers - 24 hours. Accurate and Affordable readings on relationships, health, career, money and more. CALL NOW 1-900-451-7070 $2.89/minute 18+.

STEEL BUILDINGS

STEEL BUILDINGS...."Rock Bottom Prices!"Go Direct and Save. 25 x 30 $4,200.00. 30 x 40 $6,150.00. 32 x 50 $8,700.00. 35 x 50 $10,530.00. 40 x 60 $10,355.00. 48 x 90 $14,788.00. Many Others. Pioneer....1-800-668-5422.

FUTURE STEEL BUILDINGS. Durable, Dependable, Pre-Engineered. All-Steel Structures. Custom-made to suit your needs and requirements. Factory-Direct, affordable prices. Call 1-800-668-5111, ext. 536 for free brochure.

VACATION/TRAVEL

SKI WHISTLER, Big White, Fernie, Silverstar, SunPeaks, Apex, Kimberly. SkiBC features the finest ski condos, chalets & hotels in BC. Reservations 1-888-676-9977 or visit www.skibc.com.

TIMESHARE RESALES. World's Largest Reseller. ERA STROMAN SINCE 1979. CALL NOW! Buyers call 1-800-613-7987. Sellers call 1-800-201-0864. Email: info@stroman.com.

ORLANDO, FLORIDA. A warm escape to (4) Orlando locations! Suites, Hotel Rooms, Kitchenettes. Monthly from $840. Weekly from $245. Daily from $39. Toll-Free 1-866-352-1352 www.cypressmgmt.net

• It's Affordable • It's Fast • It's Easy • One Bill Does It All
• Northern Ontario $79 • Eastern Ontario $140
• Western Ontario $130 • Central Ontario $136 • All Ontario $395
• National Packages Available • Call this paper for details!

OBITUARIES OBITUARIES OBITUARIES OBITUARIES OBITUARIES OBITUARIES OBITUARIES OBITUARIES OBITUARIES

AMELOTTE - Carey Bernard

Passed away at the Royal Victoria Hospital on Tuesday, August 1st, 2000.

Mr. Carey Bernard Amelotte, in his 40th year, born in Cornwall, Ontario and formerly of Ottawa, Ontario.

Dear son of Omer Amelotte and Grace Amelotte (nee Beaudette).

Beloved husband of Irene Amelotte (nee Shapiro).

Loving father of Kristi Tenniscoe (Jason).

Dear brother of June Eden (late Jim), Larry Amelotte (Paulette), Brian Amelotte (Lise), Raymond Amelotte (Suzanne), Lorraine Wintle (Stephen), Douglas Amelotte (Karen) all of Cornwall, Ontario, Jean St. Jean (Raymond) of London, Ontario, Reginald Amelotte of Calgary, Alberta and Karen Yarwood (Randy) of Thorold.

Sadly missed by grandson Tyler of Thunder Bay, Ontario.

Also survived by several nieces and nephews.

Funeral Mass was held at St. Francis de Sales Catholic Church on Saturday, August 5th, 2000 followed by cremation. Father Gary Ostler celebrated. Rite of Committal was held on Saturday, August 12th, 2000 at Notre Dame Cemetery Columbarium.

The Pallbearers were Darin Eden, Marcel St. Jean, Glen Amelotte, Derek Wintle, Kevin Amelotte and Lynn Amelotte.

Funeral arrangements were entrusted to the care and direction of the M. John Sullivan Funeral Home, 341 Pitt Street, Cornwall, Ontario.

MONDOUX - Delia Marie

Passed away at Foyer Saint-Liguori, Saint-Liguori, Quebec on Thursday, August 3rd, 2000.

Mrs. Delia Marie Mondoux, in her 83rd year, born in St. Albert, Ontario and formerly of 771, rue Principale, Saint-Liguori, Quebec.

Dear daughter of the late Joseph Boudrias and the late Emilia Lamesse.

Beloved wife of the late Georges Mondoux.

Loving mother of Yolande (Mrs. Jean-Louis Groulx) of Cornwall, Ontario, Sister Noella Mondoux of Lima, Peru and Carole (Mrs. Yvon Campeau) of Joliette, Quebec.

Dear sister of Mrs. Gloria Sabourin of Cornwall, Ontario.

Loving grandmother of Pierre Groulx.

Predeceased by her brothers, Omer, Ovide and Charles Boudrias, sisters, Mrs. Natalie Beauvais, Mrs. Edwidge Meilleur, Marie-Reine Boudrias and Mrs. Bertha Chevrier, and chosen nephew, Richard Tessier.

The funeral took place on Saturday, August 5th, 2000 from Lahaie and Sullivan Cornwall Funeral Homes West Branch to Memorial Chapel with burial at Notre Dame Cemetery.

The pallbearers were the Nativity Guards.

BEAUCHAMP - Leo Emery

Passed away at the Hotel Dieu Hospital, Cornwall, Ontario on Friday, August 4th, 2000.

Mr. Leo Emery Beauchamp, in his 71st year, born in Detroit, Michigan and formerly of 1700 Brookdale Ave., Cornwall, Ontario.

Dear son of the late Omer Beauchamp and the late Florence Laberge.

Loving father of Christine (Mrs. Luc Mayer) of Cornwall, Ontario.

Dear grandfather of Jessica Belanger and Sarah Belanger-Mayer.

Survived by his former wife, Rejeanne Burelle-Gauthier.

The funeral took place on Monday, August 7th, 2000 from Lahaie and Sullivan Cornwall Funeral Homes West Branch to Memorial Chapel with burial at St. Anthony's Parish Cemetery.

The pallbearers were the Nativity Guards.

JACOBS - Cynceria (Syear)

Passed away at the Hotel Dieu Hospital, Cornwall, Ontario on Friday, July 28th, 2000.

Miss Cynceria (Syear) Jacobs, in her 38th year, born in Cornwall, Ontario and formerly of St. Regis, Quebec.

Dear daughter of the late James Jacobs and Elma Angell.

Loving mother of Jamie and Steven Jacobs.

Dear sister of Roderick (Chum), Mark, Cameron and Foster Jacobs (Anna), Felicia and Rhonda Jacobs, Joyce Jock (Louis Barnes) and Naomi Lazore (Francis) all of St. Regis, Quebec.

Also survived by aunts and uncles, Mary and Bob Durfey of Cicero, N.Y., Agnes Bero of Rooseveltown, N.Y. and Bernice Jacobs of Snye, N.Y.

Funeral Mass was held at St. Regis Catholic Church on Tuesday, August 1st, 2000. Father George Belgard celebrated. Interment followed in Kateria Cemetery, St. Regis, Quebec.

Funeral services were entrusted to the care and direction of the M. John Sullivan Funeral Home, 341 Pitt Street, Cornwall, Ontario.

The pallbearers were Gilbert Lazore, Jeff Barnes, Marty Jock, Tracy, Mike Jacobs and Wayne Thomas.

GALLINGER - Wendy Joe Marlene

Passed away at the Ottawa General Hospital, Ottawa, Ontario on Friday, August 4th, 2000.

Ms. Wendy Joe Marlene Gallinger, in her 37th year, born in Cornwall, Ontario and formerly of 1600 Birmingham Street, Cornwall, Ontario.

Dear daughter of Edward Larocque and Elsie Lasalle.

Loving mother of Carissa, Shannon and Kayla all at home.

Dear sister of Dean Larocque (Debbie) of Brooks, Alberta, Chris Larocque of Red Deer, Alberta, Lyle Larocque of Cornwall, Ontario and Leah (Mrs. Dennis Nordgrem) of Red Deer, Alberta.

Sadly missed by nieces and nephews, Amy, Leiann, Joshua, Kelsey, Erin and Fallon.

Also survived by her former husband, Carl Gallinger.

The funeral took place on Wednesday, August 9th, 2000 from Lahaie and Sullivan Cornwall Funeral Homes West Branch to Memorial Chapel with cremation at South Branch Crematorium. Rev. Katherine Gregory of Knox-St. Paul's United Church officiated.

The pallbearers were Chris Larocque, Dean Larocque, Ron Campeau, John Desjardins, Eugene Menard and Doug Raymond.

LAUNDRIE - Gordon Daniel

Passed away at the Cornwall General Hospital, Cornwall, Ontario on Friday, August 4th, 2000.

Mr. Gordon Daniel Laundrie, in his 80th year, born in Semans, Saskatchewan and formerly of 20 Eighth Street West, Cornwall, Ontario.

Dear son of the late George Laundrie and the late Easter Stapley.

Beloved husband of Gloria Laundrie.

Dear brother of John Laundrie of Denbigh, Ontario, Louis Laundrie of Grand Prairie, Alberta, Albert Laundrie (Eva) of Pickering, Ontario and Mrs. Julia Warner of Scarborough, Ontario.

Also survived by brother-in-law, Clifford Laundrie of Cornwall, Ontario, aunt, Mrs. Bertha Seguin of Cornwall, nieces, nephews, grand-nieces and nephews and all who knew him.

Predeceased by his brother, Alvin Laundrie, and sisters, Mrs. Hilda Mott and Evelyne Laundrie.

The funeral took place on Monday, August 7th, 2000 from Lahaie and Sullivan Cornwall Funeral Homes West Branch to Memorial Chapel with cremation at South Branch Crematorium.

The pallbearers were Gordon Mott, Kenneth Laundrie, Don Laundrie, David Grioux, Michael Ballik and Steve Bennett.

COLE - Perry Richard

Passed away at Medical Examiners, New York City, N.Y. on Monday, August 7th, 2000.

Mr. Perry Richard Cole, in his 40th year, born in Cornwall, Ontario and formerly of R.R. #3, Cornwall Island, Ontario.

Dear son of Kerney Howard Cole and Judy Hemlock.

Beloved husband of Jeannine Marie Cole (nee Thompson).

Loving father of Travis, Lindsay and Natalie Cole all at home.

Dear brother of Francis Cole (Bonnie) of Hogansburg, New York and Robin (Mrs. John (Tate) Lazore of Snye, N.Y.

Also survived by his grandmother, the former Charlotte Thomas.

Predeceased by his brothers, Dana Anthony and Darryl Howard Cole, sister, Carrie Frances Cole, and grandparents, Howard Cole, Mary Hemlock and Frank Garrow.

The funeral took place on Saturday, August 12th, 2000 from the residence of Sarah Thompson, R.R. #3, Cornwall Island to St. Regis Parish Church with burial at St. Joseph's Cemetery. Rev. George Belgarde, S.J. of St. Regis Parish Church officiated.

The pallbearers were Robert Sunday, Frank Delormier, Buddy Tarbell, Wayne Smoke, Joe Sawatis, Lenny Garrow, Ray Garrow, Robert Conners and Bruce Phillips. The Honourary Bearers were members of the Frogtown Tombstoners Ball Club. The Eulogist was Jeff Conners.

Funeral arrangements were under the care and direction of the Lahaie and Sullivan Cornwall Funeral Homes, West Branch, 20 Seventh Street West, Cornwall, Ontario.

PROVENCHER - Ronald Mario

Passed away at the Cornwall General Hospital, Cornwall, Ontario on Thursday, August 10th, 2000.

Mr. Ronald Mario Provencher, in his 45th year, born in Victoriaville, Quebec and formerly of 309 Walton Street, Cornwall, Ontario.

Dear son of the late Egide Provencher and the late Viola Lasalle.

Loving brother of Allan Provencher (Maria) of Oshawa, Ontario and Anne (Mrs. Gary Cline) of Cornwall, Ontario.

Sadly missed by nieces and nephews, Eric, Philip, Brittany, Adam and Hailey.

Also survived by his former wife, Yvonne Lafrance.

The funeral took place on Monday, August 14th, 2000 from Lahaie and Sullivan Cornwall Funeral Homes West Branch to Memorial Chapel with cremation at South Branch Crematorium.

REIZINGER - Istvan (Steve)

Passed away at the Hotel Dieu Hospital, Cornwall, Ontario on Tuesday, August 15th, 2000.

Mr. Istvan (Steve) Reizinger, in his 64th year, born in Halaszi, Hungary and formerly of Cornwall, Ontario.

Dear son of the late Lajos Reizinger and the late Terezia Beko.

Beloved husband of Patricia Reizinger (nee Reynolds).

Loving father of Alexander Reizinger (Jackie) of Pointe Claire, Quebec.

Dear grandfather of Robert and Antonio.

By family request there was no public visitation or funeral service.

Mr. Reizinger was a retired self-employed landscaper in Montreal, Quebec.

Funeral arrangements were entrusted to the care and direction of the M. John Sullivan Funeral Home, 341 Pitt Street, Cornwall, Ontario.

LANGLOIS - Albert Joseph

Passed away at the Janet MacDonell Pavilion, Cornwall, Ontario on Monday, August 7th, 2000.

Mr. Albert Joseph Langlois, in his 80th year, born in Magog, Quebec and formerly of 1314 Lascelle Avenue, Cornwall, Ontario.

Dear son of the late Hector Langlois and the late Florence Gaudreau.

Beloved husband of Therese Langlois (nee Dubreuil).

Loving father of Andre Langlois (Julie), Nicole (Mrs. Brian McLaughlin) and Francine Langlois, all of Cornwall, Ontario and Lucie Amirault of Val Caron, Ontario.

Dear brother of Edouard Langlois (Liliane) of Oshawa, Ontario, Gerald Langlois (Monique) of Farnham, Quebec, Marcel Langlois (Monique) of Magog, Quebec, Therese Langlois of Hamilton, Ontario, Jeannine (Mrs. Vianney Gagne) of Williamstown and Irene Fortin of Quebec City, Quebec.

Sadly missed by grandchildren, Eric, Luc, Joel, Kevin, Sophie, Sarah and Emilie.

Predeceased by his son, Joseph Langlois, brothers, Henri Langlois (Antoinette) and Victor Langlois (Bertha) and sister, Mrs. Marguerite Rodrigue (late Benoit).

The funeral took place on Thursday, August 10th, 2000 from Lahaie and Sullivan Cornwall Funeral Homes West Branch to St. John Bosco Church with burial at Nativity Parish Cemetery. Rev. Laurier Rivet of St. John Bosco Church officiated.

The pallbearers were Marcel Givogue, Luc Langlois, Jean Gagne, Michel Langlois, Paul Langlois and Bob Langlois.

DINGWALL - Allan Logan

Passed away at the Cornwall General Hospital, Cornwall, Ontario on Friday, August 11th, 2000.

Mr. Allan Logan Dingwall, in his 70th year, born in Osnabruck Centre, Ontario and formerly of 11 Bedford Street, Cornwall, Ontario.

Dear son of the late William John Dingwall and the late Verna Hartwell.

Beloved husband of Heather Dingwall (nee Hall).

Loving father of Debbie Russell (late Gary), of Ottawa, Ontario, Daryl Dingwall (Marcea) of Carleton Place, Ontario, Wayne Dingwall (Kathleen), Verna Hawkshaw (Jeff Jarvis) and Shelley Cholette (Jude) all of Cornwall, Ontario.

Dear brother of Emery Dingwall (Joyce) of Finch, Ontario, Ford Dingwall (Eileen) of Brockville, Ontario, Betty Johnston (Leslie) of Monkland, Ontario, June MacDonell, John Dingwall (Marjorie) of Cornwall, Ontario and Grace Perras (Roger) of St. Andrews West, Ontario.

Loving grandfather of Steven, Tracy, Teanna, Anissa, Keira, Allan, Tracy and Christopher, and great-grandfather of Brendan and Sarah.

Funeral service was held in the chapel of the M. John Sullivan Funeral Home, 341 Pitt Street, Cornwall, Ontario on Monday, August 14th, 2000 followed by cremation. The Venerable Ross Moulton of Trinity Anglican Church presided. Rite of Committal was held at Woodlawn Cemetery. Rev. Christine Piper of Trinity Anglican Church presided.

Mr. Dingwall was a retired Domtar employee.

WABIE - Joseph (Joe) William

Passed away at the Hotel Dieu Hospital, Cornwall, Ontario on Sunday, August 20th, 2000.

Mr. Joseph (Joe) William Wabie, in his 79th year, born in Bono, Ontario and formerly of 318 St. Felix Street, Cornwall, Ontario.

Dear son of the late Ben Wabie and the late Elizabeth Groleau.

Beloved husband of the late Irene Jane Wabie (nee Mulligan).

Loving father of Barbara (Mrs. Reynald DeRepentigny) of Cornwall, Ontario.

Dear brother of Rev. Sister Nicole Aube of Ottawa, Ontario.

Sadly missed by grandchildren Barry, Gregory, Clifford, David and Lynn and 8 great-grandchildren.

Also survived by sister-in-law, Mrs. Beatrice Perkins of Ottawa, Ontario.

Predeceased by his step-father, Frank Corrigan.

The funeral took place on Wednesday, August 23rd, 2000 from Lahaie and Sullivan Cornwall Funeral Homes East Branch to Lahaie and Sullivan Memorial Chapel with cremation at South Branch Crematorium.

SALON FUNÉRAIRE LTÉE
BOULERICE
FUNERAL HOME LTD.
218 Montreal Road
932-5455
Our Family serving your family since 1954



Richard A. Bray
Funeral Director

the one thing to do BEFORE applying for
• Senior Citizen Housing • Rest Home Lodging • Nursing Home Care

Don't risk it
TURN TO A FRIEND, write it down
and Pre-Arrange Your Funeral

Today more and more people are making funeral arrangements in advance. Pre-arranging funerals is especially important to any considering - Senior Citizen Housing - Rest Home Lodging - Nursing Home Care. In addition to a set amount of cash assets, the Province of Ontario allows residents to pre-arrange their funerals. We are always available to answer your questions at our offices or in the privacy of your home - without cost or obligation.

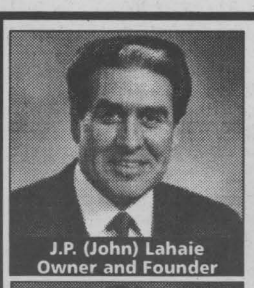

J.P. (John) Lahaie
Owner and Founder



Claudette R. Lahaie
Owner-Funeral Director

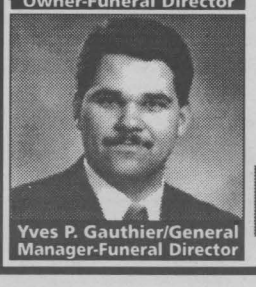

Yves P. Gauthier/General Manager-Funeral Director

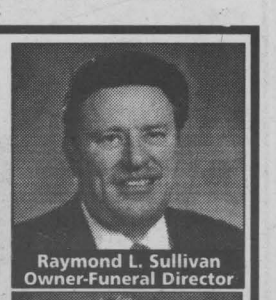

Raymond L. Sullivan
Owner-Funeral Director



Claudette M. Lee
Administrator

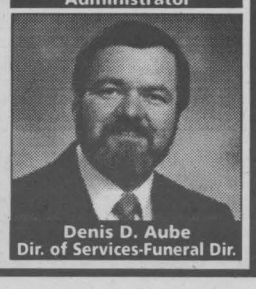

Denis D. Aube
Dir. of Services-Funeral Dir.

EAST BRANCH
614 First St. East
933-2841

LAHAIE & SULLIVAN
CORNWALL FUNERAL HOMES
"Turn to a Friend"

WEST BRANCH
20 Seventh St. West
932-8482

VOTED #1 READER'S CHOICE AWARD 1997-98-99

www.lahaiesullivan.com

Seaway News & DateMaker Present . . .

Direct No Waiting Connect

To **place** your **FREE** ad and be matched instantly with area singles, call

1-800-769-7167

24 Hours a Day - Every Day - No Operators - No Waiting!

To **listen** to area singles describe themselves and to respond to ads, 24 hours every day call

1-900-830-1003 *Only $2.19 per minute*

This will be charged to your monthly telephone bill. You must be 18 years of age or older and have a touchtone phone.

Females Seeking Males

GOOD LISTENER
SWF, 49, brunette and friends say I am bubbly, fun to be with and compassionate. I enjoy dancing, canoeing, bowling, working out, etc. Searching for a SWM, 47-55. Ad#: 8134

WIN YOUR HEART
SWF, 21, 5'6", 125lbs., with long brown hair/eyes, crazy, spontaneous and outgoing, seeking an attractive, tall, fun, SWM, 23-29. Honest and straightforward, I enjoy reading, long drives/walks, being outdoors. Ad#: 8466

FALL IN LOVE
Fun, humorous, SWF, 49, 5'1", with short black hair, brown eyes, hobbies are camping, dancing, crafts and crocheting. I'm in search of an honest and trustworthy, SWM, 45-55, who likes having fun. Ad#: 6610

VERY LOVING
SWF, 35, 5'2", with brown hair and blue eyes, has a very nice personality. Some of my hobbies are biking, country music, slow dancing and playing cards. Very honest, I'm seeking a SWM, 29-37. Ad#: 3432

AGE IS JUST A NUMBER
Hoping to meet an honest, thoughtful, SWM, 75-80, I am a kind, friendly, compassionate, WWWF, 75, retired, with white hair and blue-green eyes. Hobbies are card games, sports, traveling and computers. Ad#: 1697

COMPASSIONATE
5'3", SWF, 50, blonde hair, my personality is fun, bubbly and very easygoing. I like golfing, nature, traveling and socializing. Seeking a slim, honest, SWM, 45-55, for a possible relationship. Ad#: 7845

SIMPLY ALLURING
I am a tall, SWF, 34, brunette, with brown eyes, who is confident, outgoing and easygoing. Hobbies are reading, walking, karaoke, and I'm seeking a friendly, SWM, 25-35. Ad#: 8502

BE PART OF MY TOMORROW
I'm a fun-loving, SWF, 35, who's interested in meeting an honest, SWM, 34-40, for a possible relationship. My favorite activities include dancing, long walks, movies and country music. Ad#: 1015

HONESTY TOP MY LIST
I am a funny, crazy, SWF, 40, 5'3", 110lbs., with blue eyes, who enjoys reading, walking, dancing and knitting. I'm hoping to meet an honest, SWM, 41-42, with similar interests, for companionship. Ad#: 2444

TRANQUILITY
Here is a SWF, 29, 5'6", blonde hair and blue eyes, who is easygoing, honest, and enjoys many things. Searching for a SWM, 29-38, who would be honest, loyal, enjoys children and the outdoors. Ad#: 3792

LOTS OF LOVE
SWM, 25, 5'7", with long blonde hair and brown eyes, considered romantic, spontaneous and open-minded. I'm interested in meeting a SM, 25-40, who is friendly, outgoing and full of surprises! Ad#: 4927

YOUNG AT HEART
Outgoing, honest and caring, retired, SWF, 65, 5'2", medium built, blonde, blue eyes. My hobbies are the arts, crafts, gardening, traveling and much more. I'm looking for a loving and caring, SWM, 59-69. Ad#: 2324

LOVES LIFE
SWF, 51, 5'6", blonde hair, hazel eyes, outgoing, has a zest for life. Some of my interests are dancing, long walks, traveling and sports. Seeking a SWM, 42-50. Ad#: 7120

WHAT A LADY!
Short, blonde haired, SWF, 43, blue eyes, fun-loving and a great personality, I like swimming, biking, skiing and walking my dog. I'm looking for a SWM, 35-50, who is spontaneous, humorous and honest. Ad#: 1615

SHARE MY WORLD
SWF, 34, 5'3", 130lbs., with blonde hair, green eyes, easygoing, intelligent and personable, seeking an honest, fun-loving, SWM, 34-48. My interests include camping, reading and the great outdoors. Ad#: 7059

ONE ON ONE
I'm a tall, honest and humorous, SWF, 18, looking for an honest, cheerful and caring, SWM, 18-23. My hobbies are bowling, walking, rollerblading and more. Ad#: 6848

FRIENDS FIRST
SWF, 32, 5'4", 120lbs., with short blonde hair and a good sense of humor, hoping to meet a responsible, SWM, 30-40, for a possible relationship. My hobbies are dancing, movies and car races. Ad#: 3737

SIMPLY ALLURING
I am an outgoing, friendly, sensitive, SWF, 45, tall, with brown hair and blue eyes, who enjoys others. I'm hoping to find a tall, communicative, SWM, 40-60, who enjoys traveling and quiet times. Ad#: 7795

SENSITIVE & CARING
Outgoing, spontaneous, SWF, 55, who enjoys life to the fullest. I am searching for a SWM, under 65, who is also spontaneous and creative. Ad#: 4182

NO HEAD GAMES!
Honest, fun to be with, SWF, 44, 5'6", with blonde hair, enjoys walking, movies and my dog. I'm hoping to meet a SWM, 40-65, for friendship first. Ad#: 2186

LET'S CUDDLE
SWF, 43, I am 5'1", with brown hair/eyes. My personality is very pleasant and fun-loving. I like bingo, camping, swimming, long walks and more. I am hoping to find a SWM, 40-48. Ad#: 3349

SOCIABLE LADY
5', SWF, 39, who is bubbly and loves having fun, hobbies are playing darts, gardening, boating, camping, dancing and much more. Very sincere, I'm looking for a SWM, 40-50, who is fun-loving and honest. Ad#: 2933

COUNTRY AFFAIR
I have a bubbly personality, and I am a SWF, 50, 5'3", full-figured, with blonde hair, brown eyes. Hoping to meet a sensitive, funny and honest, SWM, 40-60, who loves country music. Ad#: 4646

RESCUE MY HEART
SWF, 49, 5'5", slim, with blonde hair, blue eyes, likes gardening, cooking and traveling. I'm in search of an honest, open, sincere and hardworking, SWM, 45-52. Ad#: 2475

WAITING FOR YOU
SWF, 20, 5'9", fun, honest and caring, enjoys dancing, singing and walks. Looking for a SBM, 20-35, who is compassionate, honest, loves art and music. Ad#: 8420

RADIANT
Active, sociable, retired, SWF, 56, 5'2", attractive, with brown hair, hobbies are biking, walking and going to the gym. Sincere and honest, I'm seeking an attractive, true, outgoing, SWM, 48-60, who can express himself well. Ad#: 2103

QUITE THE ROMANTIC
SWF, 38, 5'3", with blonde hair, brown eyes, kind, caring and compassionate. I'm in search of a SWM, 34-44, who has a beautiful soul. Ad#: 5685

TO THE POINT
Honest, good humored, SWF, 50, 5', with hazel eyes and red hair, she enjoys all types of sports, seeks an honest, trustworthy, SWM, under 60, who's family-oriented. Ad#: 1295

HEAR MY WORDS
SWF, 50, 5'5", with dark brown eyes, has an pleasant personality, easygoing and intelligent, enjoys biking, crafts, horseback riding. I'm seeking an honest, adventurous, SWM, over 45, for a possible monogamous relationship. Ad#: 5636

MEANINGFUL
SWF, 38, 5'7", with brown hair, my personality is fun to be with, caring and respectful. I am looking for a SWM, over 35, for a possible relationship. Ad#: 7869

SERIOUS REPLIES ONLY
I'm a brown haired, SWF, 42, 5'1", who's outgoing and easy to get along with. I enjoy going to bingo, long walks, dining out, the outdoors, movies and stock-car racing. I'm seeking an honest, good looking, SWM, 36-48, who loves children. Ad#: 2428

THERE WHEN YOU NEED ME
I'm looking for a humorous, loving, caring and gentle, SBM, 18-19. I'm a short, funny, SWF, 18, who enjoys sports, walks on the beach, camping and more. Ad#: 2411

DOWN-TO-EARTH
I am N/S, SWF, 36, who is interested in meeting a SWM, 34-40. I am 5'6" with hazel eyes and a bubbly personality. I love the outdoors, biking, camping and swimming. Ad#: 3884

PRETTY & PERFECT
I'm a SWF 30, I'm easygoing and fun. I'm interested in sports, and playing the guitar. I'm seeking a SWM 28-37, who is honest, loving, not afraid to speak there mind, and enjoys the same things I do. N/S please. Ad#: 9459

GENUINE
I'm a 5'2", SWF, 50, with curly hair and brown eyes. I'm told I am bubbly, sincere, honest and attractive. I would like to meet a sincere, SM, 45-65, who will build a relationship on honesty and trust. Ad#: 2417

CHEMISTRY
SWF, 26, 5'4", with blonde hair, blue eyes, enjoys camping, long walks and having fun with friends. I'm seeking a SM, 27-31, with similar interests. Ad#: 3239

EXQUISITE
I am a brown haired, hazel eyed, SWF, 23, who is open-minded and passionate. Some of my interests are socializing, music and fun. I would like to meet a SWM, over 20, to spend quality time with. Ad#: 5709

LOVELY LADY
I'm a SWF 57, who enjoys reading and the theater, I love animals and people, but not very interested in sports. Seeking a SWM, 50-67, who shares the same interests, and I expect the person to give just as much as I do. Ad#: 1657

DELIGHTFUL
I'm a SWF, 34, brunette, tall, friendly, outgoing and very confident. I like romantic walks, dancing, shooting pool, reading, watching movies, sports and camping. I'm very honest and looking for a sincere, attractive, employed SWM, 25-35. Ad#: 2106

HONESTY TOPS MY LIST
I'm a humorous, friendly, talkative, retired SWF, 60, seeking a kind-hearted SWM, 59-65. My hobbies are camping, fishing, walking and travekilling. Ad#: 2159

OLD-FASHIONED
5'5", SWF, 35, I am sometimes crazy, funny, loyal and honest. I enjoy walking, dining out, dancing and biking. I'm hoping to meet a faithful, romantic, fun, SWM, 30-45. Ad#: 9928

FEEL AT EASE
Hello, I'm a caring, loving, SWF, 38, 5'7", with brown hair and hazel eyes, hobbies are walking, reading, visiting friends and family. I'm looking to meet a tender, loving and caring, SWM, 40-50. Ad#: 7563

DAZZLING
I am a SWF, 27, 5'10", with blonde hair and blue eyes. Easy to get along with and I enjoy walking, cycling and working out. Seeking a SWM, 25-32, who is loyal and trustworthy. Ad#: 5814

EXQUISITE
SWF, 40, 5'4", with dirty-blonde hair, outgoing, good humor, enjoys life to the fullest, hobbies are skiing, biking and the wilderness. I'm seeking a supportive, fun, SWM, 19-48, who is sports-oriented. Ad#: 4254

ONE SWEET DAY
Kind, sensitive, SWF, 30, 5'9", slim, with blonde hair, blue eyes, enjoy gardening, horseback riding and spending time with family. I'm seeking a tall, N/S, SWM, 29-36, who enjoys the simply things in life. Ad#: 8728

TRUE...AND ALL FOR YOU
Others find me a quite friendly, outgoing, bubbly, SWF, 60, 5'1", slim, with auburn hair and brown eyes. Retired, I'm hoping to find a N/S, SWM, 56-65, who loves the outdoors, dancing and theatre. Ad#: 9702

GENEROUS AT HEART
Fun, happy, easy going, SWF, 40, 5'8", brown hair and eyes. My hobbies are cooking, pool, walks and much more. I'm looking for a SWM, 40-45. Ad#: 2647

VERY DEPENDABLE
Fun, loving, caring, kind, honest SWF, 35, dark hair/eyes, 5'6", full-figured. My hobbies are golfing, swimming, reading, dancing and much more. I'm looking for a working SWM, 33-42. Ad#: 8096

DELIGHTFUL
N/S, SWF, 19, looking for a a SWM, 19-23, for a possible relationship. I'm 5'2", funny, outgoing and I enjoy skiing, camping, hiking, horseback riding, dancing and more. Ad#: 9932

HONESTY, CARING & LOVE
I'm a blonde, blue eyed, fit, SWF, 39, who is told to be sponataneous, humorous and sensitive. My hobbies are working out and spending quality time with that special person. I'm looking for an open-minded, SWM, 36-49. Ad#: 9040

END THE SINGLE LIFE
I'm an emotional, average-looking, SWF, 31, 5'2", who's seeking a SWM, 29-40, for a possible committed relationship. My hobbies include a variety of crafts, reading, the outdoors, computers and gaining new knowledge. Ad#: 7527

ALLURING PERSONALITY
Call this 5'3", blonde, blue eyed, attractive, SWF, 56, whose personality is easygoing, interests are dancing, walking and knitting. I'm seeking a trustworthy, fun-loving, affectionate, SWM, 50-60. Ad#: 8340

ALWAYS WITH YOU
I'm 5'5, sensitive and caring SWF, 47. My hobbies are fishing, boating, traveling, dining, and much more. I am hoping to find a tall, honest and open SWM, 42-48 who enjoys having fun and life. Ad#: 3631

ARE YOU THE LOVING TYPE?
I'm an attractive, SWF, 29, 5'1", with brown hair and hazel eyes, seeking a funny, attractive, SWM, 30-40, who enjoys having fun. My hobbies include dancing, kids sports and dining out. Ad#: 3142

CARING & SWEET
I'm a honest, serious and hardworking SWF, 51, seeking a sociable SWM, over 45. My hobbies are the outdoors, dancing, traveling and rummage sales. Ad#: 8927

DREAM DATE
SWF, 20, 5'6", with long brown hair and eyes, outgoing, adventurous and social. I like working out, long moonlight walks and country music. I am looking for a SWM, 20-30, with a great personality. Ad#: 6638

I DON'T BITE
I'm a fun, outgoing, SWF, 18, with reddish-blonde hair, hobbies are long walks on the beach and dining out. I am hoping to meet a cute, fun, SWM, 18-22, who is ready for a commitment. Ad#: 4099

MAGNETIC
Happy, fun, SWF, 49, 5'7", blonde hair and blue eyes, hobbies are dancing, singing, gardening and walking. I'm seeking a sincere, loving, SWM, 49-60, to share a fulfilling relationship. Ad#: 5235

AMICABLE
I am a loving, caring and independent, SWF, 30, 5'2", 130lbs., with long chestnut hair, blue eyes, who enjoys long walks and conversations. I'm seeking a long haired, green eyed, SWM, 35-40, who is sensitive and independent. Ad#: 5934

PEOPLE PERSON
SWF, 44, 5'5", 140lbs., with blonde hair, blue eyes, social and easygoing, seeking an honest, attractive, intelligent, SWM, 36-50. I love dancing, outdoor activities and reading. Ad#: 5269

LET'S CUDDLE
Bubbly, SNCF, 44, 5', 135lbs., with brown hair/eyes, hobbies are walking, movies and crossword puzzles, I'm looking for an honest, SWM, 44-50, who can make her laugh. Ad#: 1786

WARM WISHES
I am a fun to be with, easygoing and adventurous, SWF, 26, 5'4", with brown hair/eyes, who is seeking an outgoing, affectionate, SM, 18-29, who would like to spend quality time. Ad#: 8795

ARE YOU THE ONE?
Caring, thoughtful, SWF, 21, short with brown hair and eyes, enjoys reading, walks, movies and spending time with my daughter. I'm looking to meet a SWM, 20-26, who likes children and wants to spend quality time with family. Ad#: 3057

GET ME BEFORE I GO
SWF, 43, who has brown hair/eyes, good sense of humor, likes to stay very active, within all sports, looking for a SM, over 19, who is outgoing, travel, and is financially secure. Ad#: 6526

TO THE POINT
SWF, 43, 5'6", brown hair and eyes, considered to be fun, happy and easy going, my hobbies include cooking, reading, walks and more. I am looking for an honest, expressive, SWM, 40-56. Ad#: 2853

IN SEARCH OF YOU..
Hi, I am a slim, blonde haired, SWF, 50, who is outgoing and vivacious. I am hoping to meet a SM, 45-60, who is outgoing, humorous and trustworthy. I like animals, reading, sewing, knitting and current events. Ad#: 1853

Males Seeking Females

HELLO LOVE
SBM, 40, 5'11", with brown eyes, black hair, nice, personable, hobbies are movies, theatre and quiet evenings at home. I'm in search of a pretty, SF, 20-39, who is self-assured and independent. Ad#: 8159

I'M A GEMINI
SWM, 45, feels like 30, slim, blond hair and blue eyes. Straightforward, I enjoy staying active, the outdoors, country life, playing pool, etc. I would like to meet a SWF, over 25, for a sincere relationship. Ad#: 4308

VERY STABLE
5'9", SWM, 27, with long brown hair, easygoing, I have a variety of interests and hobbies to share with a SWF, 24-32. Ad#: 6390

CHEMISTRY
SWM, 25, I have brown hair, brown eyes, and friends think I am honest, loyal and passionate. I am looking for a SWF, over 18. My hobbies are music, sports and spending time with my children. Ad#: 7772

SPONTANEOUS
I'm a self-employed, honest and trustworthy, SWM, 51, 5'8", 147lbs. My interests include swimming, boating, sailing, motorcycles, exercising, nature, animals and more. I'm looking for a tall, slender, beautiful, intelligent and sweet, SF, 30-42. Ad#: 1071

DREAMING OF YOU
SWM, 34, 5'10", 185lbs., with brown hair, described as being easygoing, honest and fun to be with. Seeking a communicative, SWF, 24-39, and I enjoy sports, biking, long walks. Ad#: 5031

VERY ACTIVE
N/S, SWM, 21, I am 5'10", with brown hair, blue eyes, funny and social. I am hoping to meet a SWF, 19-25. I enjoy clubbing, movies, sports and working out. Ad#: 7685

CRAZY FOR YOU
I'm an outgoing, honest, and down-to-earth, SWM, 20, My hobbies are partying, playing the guitar, and going to the movies. I'm looking for a SWF, 19-22, who is spontainious, fun to be with, attractive, and has a great sense of humor. Ad#: 4776

LOVING YOU
Easygoing, SWM, 49, 5'10", brown eyes, black hair. I enjoy long walks, swimming, jogging, animals, dining out, car rides and hiking. I'm in search of a secure, honest, loving and caring, SWF, 43-47. Ad#: 9575

FOCUS HERE
Tall, brown haired, blue eyed, SWM, 39, who is shy, with a very good sense of humor. I am hoping to meet a SWF, 30-40. Some of my hobbies include working with wood, hockey, tennis, bowling and much more. Ad#: 6802

VERY GENEROUS & LOYAL
SWM, 30, my friends say I am funny, witty and fun to be with. Some of my interests include the outdoors, dancing, playing pool and children. I would like to meet an outgoing, vibrant, SWF, 20-32. Ad#: 4823

THE ONE I LOVE
I'm a SWM, 62, described as having a heart of gold and being honest. In search of a medium built, N/S, SWF, 45-53. I enjoy cycling, traveling, working around my home and on my car. Ad#: 7211

A ROMANTIC AT HEART
Widower, 69, secure, active and healthy, enjoys home life, biking, traveling, and good conversation. I'm interested in meeting an affectionate, caring lady, over 55 years, for friendship and possible relationship. Ad#: 1174

SIDE BY SIDE
SWM, 49, 5'8", active, outgoing, enjoys sports, boating and swimming, nature and the outdoors, live theatre, dancing and travel. Offering honesty, sensitivity and believes in being monogamous. Looking for an active female, 43-52, with similar qualities. Ad#: 8472

HOPELESS ROMANTIC NEEDED!
I'm a SWM, 42, trustworthy and honest. I enjoy travel, gardening, NASCAR and dancing. I'm seeking a SWF, 30-40, who is honest, romantic, and is not into head games. Ad#: 2648

SIMPLY IRRESISTIBLE
Intelligent, honest and trustworthy, SWM, 35, 135lbs., with light brown hair/eyes, enjoys fishing, gardening, dancing and going to coffee shops. I'm seeking an easygoing, sincere and passionate, SWF, 25-40, for a possible relationship. Ad#: 5200

GETTING TO KNOW YOU
Easygoing, honest, SWM, 36, 5'7", hazel eyes, dark hair. My hobbies are reading, the internet and more. I'm looking for a caring and positive, SWF, 19-38. Ad#: 3120

ENJOYS LIFE!
SWM, 39, 6', 170lbs., with brown hair/eyes, likes having fun, enjoys hockey, sports and music and art. Seeking an honest, SF, under 55, to get to know. Ad#: 2336

FIDELITY
I'm a nice, humorous, fun, single white male, 41, interested in meeting a humorous, easygoing, trustworthy, single female, 33-41. Ad#: 1705

ALWAYS ROMANTIC
I'm a good-looking, funny, sensitive, SWM, 25, interested in meeting a SWF, 22-25, who enjoys racing cars, movies, long walks and much more. Ad#: 2074

TOTALLY FAITHFUL
I am a N/S, SWM, 46, who is described as fun to be with and spontaneous. I would like to meet a SWF, 35-50. I like holding hands, stock car races and movies. Ad#: 3537

VALUES FAMILY
Easygoing and fun to be with, SWM, 32, 6'1", slim, attractive, with brown hair, hazel eyes, hobbies are home renovations, reading and fast ball. I'm seeking a very normal, SWF, 25-40, who enjoys life. Ad#: 7222

CHOOSE ME
I'm a SWM, 40 years old who is tall, fit and youthful. I'm kind, compassionate and interesting. I like music, movies, theatre and body building. I'm looking for a kind, SWF, 28-40, who is slim and attractive. Ad#: 3448

SENSITIVE & ROMANTIC
Hi, I'm a 26 year old, SWM, 5'6", with blond hair, blue eyes and my personality is funny, sincere, romantic and outgoing. I enjoy motorbikes, skiing, swimming and more. I'm looking for a SWF, 20-31, to experience new things with. Ad#: 4301

FOR KEEPS
I'm an intelligent SWM, 45, interested in meeting a similar SWF, 28-40, who enjoys camping, fishing, country walks and more. Ad#: 6247

ONLY YOU AND ME
I'm an outgoing, talkative, nice, caring and sensitive SWM, 25, who enjoys shooting pool, long walks, reading and socializing. I can offer stability to a mew relationship with intelligent, nice, employed SWF, over 19 Ad#: 2630

YOUNG LOVE
I'm an off-the-wall SWM, 50, interested in meeting a healthy, active SWF, 19-45. My hobbies are boating, running and staying in shape. Ad#: 9623

STAND BY ME
SWM, 33, 5'5", 160lbs., with blue eyes, described as being honest, fun and humorous, seeking a loyal, spontaneous, SWF, 28-34. I enjoy camping, biking and country drives. Ad#: 5075

OFFERS FIDELITY
Somewhat shy, generous and faithful, SWM, 34, 5'8", 210lbs., with blond hair, blue eyes, seeking an honest, fun-loving, SWF, 25-39. I enjoy reading, movies and working with computers. Ad#: 3532

A DREAM COME TRUE
Professional, SWM, 35, 5'9", with dark hair, brown eyes, self-employed, hobbies are long walks, yard sales and golfing. I'm in search of an honest, sincere and intelligent, SWF, 25-45, to get to know. Ad#: 6845

SOMETHING DIFFERENT
I am a N/S, SWM, 39, 5'9", 175lbs., athletic, with brown hair and eyes, reserved, yet personable, is searching for a SF, 26-34, who enjoys the outdoors, sports, woodworking and spending time together. Ad#: 8816

A REAL SWEETHEART
I'm a funny, easygoing and caring SWM, 40, interested in meeting a romantic SWF, 30-40, who loves to cuddle and walk hand and hand. My hobbies are long walks, the outdoors, camping, children and eports. Ad#: 9742

Females Seeking Females

GENUINE
5'7", blonde haired, blue eyed, SWF, 31, who is kind and honest. Long walks, movies and friends are a few of my interests. Searching for a kind-hearted, SWF, 25-31. Ad#: 5000

PERSONABLE
Call me..I'm a SWF, 25, 5'5", with blue yes, sandy brown hair and I have a great personality. I am looking for a SWF, 27-30. I like dancing, walking, biking, romance, movies and more. Ad#: 9219

HUGS & KISSES
I'm a SWF 34, I enjoy sports, singing, dancing, movies, and long walks. I'm seeking a SWF 19-30, who shows there feelings, and shares the same interests as I do, and likes children. Ad#: 5169

I SHOULD HAVE TOLD YOU
I'm a nice looking, full-figured, SWF, 23, outgoing, very easy to get along with, likes cooking, long walks, swimming and talking for hours. I'm seeking a clean, open-minded, pretty, SF, 25-50. Ad#: 2180

NONE BETTER
Outgoing, clean, humorous, full-figured, fun-loving, honest, SWF, 25, smoker, 5'9", enjoys aerobics, swimming, socializing, singing and much more. She is seeking a fun-loving, understanding, loving, open-minded, SF, over 19. Ad#: 1835

LOOKING FOR A FRIEND?
Easygoing, humorous, SWF, 29, 5'6", with brown hair and hazel eyes, enjoy music, sports and dancing. I am seeking a SWF, over 19, for a friendship first. Ad#: 5784

JOYS OF LIFE
I am a N/S, SWF, 27, 5'3", who is generous, caring and kind. I enjoy walking, gardening, camping, music, hockey and more. I would like to meet a SWF, 26-35, who has similar qualities. Ad#: 2887

LASTING MEMORIES
I am a fun-loving, caring, SWF, 35, 5'7", with red hair and hazel eyes, seeking a compatible, feminine, SWF, 19-40. My hobbies are dancing and working out. Ad#: 3611

TO THE POINT
Caring, honest, loyal, single white female, 22, looking to meet a single Asian female, 18-35, who enjoys reading, music and hanging out with friends. Ad#: 7562

HOOKED ON LOVE
Caring, sensitive, SWF, 29, 5'2", with brown hair/eyes, has a great sense of humor, hobbies are sports, reading and quiet dinners. Looking for an honest, caring, SF, 19-45, who doesn't mind listening. Ad#: 5007

MINUTES AWAY
N/S, non-drinking, SBF, 20, 6'1", is sweet, romantic and enjoys classical music and the violin. Looking for a SM, who is charming and sharing. Ad#: 1520

ONE STEP AT A TIME!
Are you classified as a liar and a cheater? If so, then this may not be the right ad for you, because this SWF, 34, wishes to meet an honest and faithful, SWF, 19-38, for a possible life-long relationship. Ad#: 2620

STILL LOOKING
This SW mom, 22, with brown hair and brown eyes, is outgoing and easy to talk to. She would like to meet a SWF, over 19, to be there for her. Ad#: 5972

Males Seeking Males

COMMUNICATION
Outgoing, caring and romantic, SWM, 46, 5'6", 138lbs., with brown hair, blue eyes, honest and sincere, enjoys movies, walks, romantic nights. I'm seeking an understanding, SWM, 25-40, who can talk his problems out. Ad#: 9206

HOPES & DREAMS
Be true to me, I'm an honest and sincere, SWM, 22, 5'10", 150lbs., who enjoys a wide variety of interests. I'm interested in meeting an attentive, SWM, 18-30, for a possible relationship. Ad#: 3307

I'M YOUR MAN
Single white male, 26, brown hair, hazel eyes, described as being a lot of fun. Enjoys hockey, golf and long walks. Seeking an outgoing single white male, 19-30, who know what he wants. Ad#: 3037

TO THE POINT
Easygoing, SWM, 42, 5'7", with reddish hair, brown eyes, seeking an honest, fun, SM, over 19. My hobbies are raising horses, reading and watching movies. Ad#: 4365

HAPPY
Well-adjusted, single white male, 34, tall, with brown hair, enjoy skiing, biking and jogging. I am seeking an honest, single white male, over 24, with a good sense of humor. Ad#: 9519

ONE STEP AT A TIME
SWM, 20, 6'1", 140lbs., with brown hair, green eyes, describe as being passionate and funny, likes military, soccer and more. I would be interested in meeting a SM, 19-28, who is fun to be with. Ad#: 3419

GET TO KNOW ME
My hobbies are skiing, swimming and just having fun. I'm a 6'2", 195lbs., outgoing, single white male, 18, in search of a single white male, 18-36, with similar interests. Ad#: 2071

HERE'S THE OPPORTUNITY
The future looks bright if you leave a message with this SWM, 23, 5'10", 145lbs., who's a hardworker, honest and extremely sincere. He's interested in sharing the joys of life with a SM, over 19, who's interested in a committed relationship. Ad#: 1817

OPENNESS & HONESTY
Well-organized, SWM, 24, 6'1", 170lbs., with brown hair/eyes, has a good sense of humor, who likes movies, walks, baseball and hockey, is seeking an outgoing, SWM, 18-30, who is fun to be with. Ad#: 5939

OUTGOING
This outgoing, humourous SWM, 24, 5'11", 150lbs, likes hockey, movies and much more. Seeking someone who is compassionate, outgoing, 18-22, who has similar interests. Ad#: 4343

MANY OPTIONS
5'5", SNCM, 29, 145lbs., with short black hair and brown eyes, is very outgoing, caring and romantic. He is looking for a SWM, 19-35, who is sincere, open minded and understanding. Ad#: 4197

Did you know...

Our system matches you instantly with other singles

We know we can find the perfect match for you.

It's safe, it's confidential, it's fun!



MAKE IT POSSIBLE
Fun, practical, caring, SWF, 19, 5'6", 135lbs., with dark hair and changing eyes, hobbies are rollerblading and the outdoors. I'm seeking a spontaneous, adventurous and honest, SWM, 20-32. Ad#: 2937

SEARCHING
I am a 5'2", SWF, 35, who friends say is bubbly and very nice. I enjoy sports, slow dancing and long walks. I would like to meet a SWM, 33-40, who is open and honest. Ad#: 5157

ARE YOU A MATCH?
Honest, straightforward, SWF, 33, 5'2", 140lbs., brown hair and eyes, hoping to meet an honest, sincere, SWM, 34-40, for a possible relationship. I enjoy wood-working, crafts, sports and anything new. Ad#: 8226

LOVES TO LAUGH
SWF, 43, I am 5'4", with brown hair, blue eyes, and my personality is shy.. quiet, romantic, spontaneous. My interests are golfing, swimming, camping and movies. In search of a SWM, 42-48, for a possible relationship. Ad#: 4014

MEANT TO BE
5'6", SWF, 27, who is outgoing, humorous and intelligent, hobbies include reading, painting, dining out, dancing. I'm searching for a tall, dark haired, SWM, 27-37, with a great sense of humor. Ad#: 4765

VERY LOVING
Hi guys..I'm a SWF, 18, N/S, who has blonde hair and hazel eyes. Very outgoing and I like writing and socializing. I'm looking for a good looking, funny, SWM, 19-23. Ad#: 7791

SO HOW ARE YOU?
I'm a slim, SWF, 34, 5', green eyes, who's described as being shy, very easygoing, caring, N/S, non-drinker, hobbies are horseback riding, drawing and country music. I'm seeking a trusting, caring, N/S, non-drinker, SWM, 30-42, who's fun to be with. Ad#: 5321

EVERYTHING YOU WANTED
I am a funny, romantic, SWF, 18, 5'6", 130lbs., with brown hair, blue eyes, who enjoy singing, dancing and listening to music. Seeking an honest, responsible, SM, 18-23, who isn't afraid to commit. Ad#: 7786

FABULOUS
Hello, I am a SWF, 39, with blonde hair, shy, easygoing and honest, I sometimes enjoy reading, movies, going for long walks and dining out. I'm interested in meeting a SM, under 48. Ad#: 3077

ALL THE ABOVE
SWF, 36, 5'9", medium built, with hazel-blue eyes, honest, sincere and easygoing, enjoy Straightforward and happy, I'm hoping to find a sensitive, caring, ambitious, SWM, 25-45, who likes children. Ad#: 3619

NO GAMES PLEASE!
I'm a hazel-eyed, SWF, 28 5'4, who would like to meet a kind and caring, SWM, over 30, for a possible relationship. I enjoy quiet times at home, the outdoors, children and occassionally dining out. Ad#: 9737

HELLO, IT'S ME
I am an outgoing, SWF, 22, 5'5", with brown hair, blue eyes, who is seeking a loving and caring, SWM, 28-31. My interests include the internet, reading and hanging out with friends. Ad#: 6481

CHARMING LADY
I'm a N/S, SWF, 48, 5'4", with blonde hair and green eyes. Bubbly, trustworthy and very honest. I have a variey of interests, and I would like to meet a N/S, SWM, 50-55, with similar qualities to spend quality time with. Ad#: 3845

SOULMATE SEARCHING
She's a SW mom, 37, blonde, with brown eyes, told she's attractive, hardworking, honest and emotionally stable, is seeking an honest, trustworthy, mature, SWM, 34-42. Hobbies include crafts, reading, gardening and watching movies. Ad#: 2245

A RARE GEM
SWF, 39, attractive, petite, with brown hair, green eyes, others say I am honest, trustworthy, caring and friendly. I'm seeking an intelligent, well-educated, SWM, 32-45, who is a good communicator. Ad#: 8301

MEANINGFUL
Finally..a SWF, 35, with brown hair and brown eyes who is professional who enjoys camping, swimming and soccer. Looking for an open-minded, SWM, over 35-45, who enjoys life and children. Ad#: 3622

YOUNG AT HEART
I am a friendly, sensitive and trustworthy, SWF, 33, 5'7", with red hair, brown eyes, a student, who enjoy dancing, walks, movies. I'm hoping to meet a mature, honest and responsible, SWM, 28-40, who wants to spend time together. Ad#: 6375

EXTRA NICE
SWF, 31, I have dark hair and dark eyes. Very open-minded, honest and trusting. I like dancing, socializing and hoping to meet a SWM, 26-36, who is also honest and trustworthy. Ad#: 4426

FOREVER TRUE
SWF, 32, 5'2", petite, with red hair, brown eyes, hardworking and honest, seeking an old-fashioned, SWM, 25-35, a country boy, for a possible relationship. I enjoy horses, children and general fun. Ad#: 9429

HEY YOU, LOOK HERE!
I'm a life-loving, 5'8", brown-eyed, SWF, 51, who's seeking a kind and caring, SWM, over 40, for a possible relationship. My hobbies include a variety of crafts, listening to music, the outdoors, camping and meeting new people. Ad#: 2653

SOFT-SPOKEN
Pleasant, easygoing and sensitive, SWF, 47, petite, with short brown hair/eyes, hoping to meet a tall, warm, SWM, 44-50, who has a very nice smile. I enjoy golfing, walking and swimming. Ad#: 8566

HAS TO BE MUSIC!
I am a bubbly, jolly, SWF, 32, 5'4", full-figured, with hazel eyes, who has a beautiful voice. I'm seeking a very romantic, secure, SM, 30-45, who loves children and music. Ad#: 2488

SEIZE THE MOMENT
Hi, I'm a SWF, 35, 5'9",120lbs., with brown hair/eyes and I am fun, easygoing and a nature lover. I would like to meet a SWM, 35-45. I will bring fidelity into a relationship. Ad#: 7573

SO HOW ARE?
I'm described as being a quiet, gentle and creative, SNCF, 20, 5'6", 125lbs., with black hair, brown eyes, who likes writing, reading, going to movies. I'm seeking an outgoing, sensitive, SWM, 19-24, who takes care of himself. Ad#: 9259

FRIENDSHIP AND...MORE
Blonde, blue eyed, SWF, 5'4", 150lbs., 56, considered to be attractive, outgoing, bubbly, enjoys swimming, traveling, flowers/romance, and more. I would like a N/S, SWM, over 40, with similar qualities and interests. Ad#: 8408

INDEPENDENT
Fit, curvy, medium height, with beautiful brown eyes, I'm a loyal, confident and passionate, SWF, 32. I enjoy cafe's, architecture and music. I'm seeking an old-fashioned, witty, considerate, SM, over 19. Ad#: 2398

HEART & SOUL
I'm an outgoing, funny, SWF, 19, 5'8", blonde, who enjoys partying and sports. I am seeking a fun, good looking, single white male, 18-25, for possible relationship. Ad#: 5222

A SWEETHEART
I'm an old-fashioned, kind and sensitive, SWF, 46, 4'11", 140lbs., who enjoys cooking, fishing, knitting and relaxing at home. I'm seeking a SWM, 50-60, for a possible relationship. Ad#: 3972

DESERVING
I'm a personable, easygoing, SWF, 33, who enjoys shooting pool, swimming, the outdoors and family-oriented activities. I'm seeking a tall, outdoorsy, SWM, 29-36, who shares similar interests, for a possible relationshop. Ad#: 3292

APPLE OF MY EYE
I'm a 5'8", SWF, 29, 150lb., with blue eyes and brown hair, hobbies are cooking an computers. I'm hoping to meet an honest, faithful, single male, 35-40. Ad#: 3919

BE TRUE TO ME
I'm a romantic, honest and compassionate, SWM, 36, who would like to meet loving, romantic and open-minded, SWF, 22-37, to share the joys of life with. My favorite activities include home decorating, long walks and long drives. Ad#: 9804

LET'S HOOK UP
SWM, 23, 6'3", with blond hair, blue eyes, hobbies are surfing the net, long walks, movies, music and hockey. I'm seeking an attractive and lovable, SWF, 18-25, with a great sense of humor. Ad#: 3749

ROMANTIC MOMENTS IN TIME
I'm an easygoing, SWM, 39, who is patiently waiting to hear from an honest, SWF, 26-32, who enjoys sports, nature and pool. So, what are you waiting for? Call me. Ad#: 2525

SEARCHING FOR YOU!
Easygo



NASCAR Winston Cup Series

Gedoro's
Fine Dining in Casual Comfort
TUESDAY, OCTOBER 31, 2000
HALLOWEEN BASH
"The Blues Brothers Band" from 8 pm
• prizes • contests • win a refrigerator
158 Pitt St. SINCE 1984 For Reservations 938-2791



Ask BILL WEBER

If there is one thing ESPN auto racing analyst Bill Weber loves more than being down in the pits for a NASCAR race, it's giving the fans the inside scoop. So he's opened up his e-mail to you, the fans, this season.

"I was very happy to see Jeff Burton lead every lap and win, but I do not like seeing the Cup races end under the yellow. Why doesn't NASCAR make the yellow flag laps NOT count in the last 10 laps, so we can always have a green flag finish?"
Terry Alexander,
Mesquite, Nev.

This is a popular question, and actually, I look for this to change next year. Just remember, a finish under the green (weather permitting, of course) will affect fuel mileage, too. You have to have enough fuel to run the Daytona 510 (miles) or the New Hampshire 310 (laps). And one more thing, if you want this, and it makes for a longer race, because you will be running more laps, you probably will get little or no post-race, because of television time constraints.

"Bill, did Bobby Labonte run in the second position of the entire race at the Dura Lube 300? And if so, isn't it even more spectacular that the first two positions never changed hands?"
Mike,
Hampton Va.

He didn't run second the entire race. And one question to a customer, Mike. Just kidding.

"Did David Pearson lead all of the laps at a race in Rockingham in the early 70's driving the Woods Brothers car?"
Jimmy Lewis,
Robbinsville, N.C.

Not in 1970, '71, or in the modern era from '72 on according to the reference books, I checked.

"We are going to miss Darrell Waltrip, as we have with Harry Gant, Cale Yarborough, even Ned Jarrett. Why doesn't NASCAR have a seniors division, such as golf has the Senior Tour?"
Dave Hammond,
Lakewood, N.Y.

There's a big difference between driving a race car and driving a golf ball. (I'm not very good at either!) There's not a huge interest here, and because of equipment and personnel, the cost would be too high.

"I follow Terry Labonte and ever since he won his championship in 1996, Terry has dropped each year in the point championship lower than the year before. I know that being hurt at Daytona crippled him in the points this year, but there seems to be more than the story than that. He doesn't qualify well anymore. That just puts too much pressure on him to make it up during the race. Nadeau and Gordon, his teammates, manage to qualify fairly well. Does this mean that Terry's team does not trade information with the other teams in Hendricks Motor-sports? Additionally, Terry always starts the season well, but in the last three years his team has seemed to run out of momentum around May-June. What will it take for him to return to his consistency he had in 1996?"
Bob Krahl,
Collierville, Tenn.

It just takes time to build back into championship form. The 5 team has gone through several changes in recent years and Terry has been hurt. I'm hoping they'll finish strong and carry that into 2001.

track talk

Labonte triumph would be 'sweep' success

Bobby Labonte will be looking for his second win this season at "The Rock" on Sunday. NASCAR Winston Cup Series leader Bobby Labonte would like to make a "sweeping" stride toward the championship at North Carolina Speedway on Sunday.

Labonte earned his first of four NASCAR 2000 victories at "The Rock" in February. It has been said nobody remembers who finishes second in races, but Labonte was reminded it was Dale Earnhardt he beat by 1.068 seconds.

Roper earned respect from competitors, peers

On Wednesday, NASCAR Craftsman Truck Series driver Tony Roper was laid to rest near his hometown of Fair Grove, Mo. On Tuesday, his competitors and peers remembered him as a "blue collar racer," a "clean competitor" and "dedicated."

For Craven, new role in same game

Ricky Craven has pulled double duty as the driver and owner of a NASCAR Busch Series Grand National Division team since 1994. That's not the case this weekend at North Carolina Speedway, site of Saturday's Sam's Club 200.

Gordon says 2000 season is successful

Jeff Gordon calls it a case of the numbers not telling the whole story. Gordon is ninth in the NASCAR Winston Cup Series points standings, and he has three victories and one Bud Pole Award. All are his worst totals since 1995.

Earnhardts to run Rolex 24 at Daytona

Corvette Racing officials announced Tuesday that Dale Earnhardt Jr., Dale Earnhardt and sports car racing icon Andy Pilgrim will drive the No. 3 GM Goodwrench Service Plus Corvette in the Rolex 24 at Daytona.

Cook leaves SealMaster Racing

NASCAR Craftsman Truck Series driver Terry Cook has left the only team he's driven for in the series, SealMaster Racing has announced.

Beam leaves Wood Bros., joins Galaxy

Mike Beam has left his job as crew chief of the NASCAR Winston Cup Series cars driven by Elliott Sadler to be team manager at Galaxy Motorsports, which prepares cars for Wally Dallenbach Jr.

Mayfield has fast time at Atlanta test

NASCAR Winston Cup drivers Jeremy Mayfield and Todd Bodine and ARCA Bondo/Mar-Hyde Series driver Shawna Robinson tested Monday at Atlanta Motor Speedway in preparation for the Nov. 17-19 season finale NAPA 500 weekend.

Earnhardt crunching some numbers

Forget the fancy late-race maneuvering. Ditto the return to Victory Lane and the $1million bonus. For Dale Earnhardt, the best part of winning the Winston 500 is that he can engage in his favorite late-season activity: crunching numbers.

Little back in BACE car at Sam's Club 200

BACE Motorsports will field the No. 74 RaceFansWin.com Chevrolet at the NASCAR Busch Series Grand National Division Sam's Club 200 on Saturday at North Carolina Speedway for NASCAR Winston Cup Series driver Chad Little.

Featherlite title just reward for Fiore, Marquis

Mario Fiore has raced NASCAR Modifieds for nearly 30 years and contended for numerous championships. Until Sunday's FMS, NASCAR Touring finale at Thompson International Speedway he thought he had forgotten what a gut-wretcher championship contention was.

NASCAR STANDINGS

2000 Official Standings After UAW-GM Quality 500 Lowe's Motor Speedway Race No. 29 / October 8, 2000

Pos	Driver	Pts	Wins	Top 5
1	Bobby Labonte	4405	4	16
2	Jeff Burton	4153	3	13
3	Dale Earnhardt	4147	1	11
4	Dale Jarrett	4017	1	14
5	Tony Stewart	3977	5	11
6	Ricky Rudd	3972	0	11
7	Mark Martin	3848	1	12
8	Rusty Wallace	3808	4	10
9	Ward Burton	3565	1	3
10	Jeff Gordon	3564	3	8

RACE RESULTS

Unofficial Race Results Race: Winston 500
Track: Talladega Superspeedway Race No.: 30 Date: October 15, 2000

Pos	No.	Driver	Sponsor/Make	Laps	Pts	Bonus
1	3	Earnhardt, Dale	GM Goodwrench Chevrolet	188	180	5
2	55	Wallace, Kenny	Square D/Cooper Lighting Chevrolet	188	170	
3	33	Nemechek, Joe	Oakwood Homes Chevrolet	188	165	
4	24	Gordon, Jeff	DuPont Automotive Finishes Chevrolet	188	165	5
5	5	Labonte, Terry	Kellogg's Chevrolet	188	160	5
6	31	Skinner, Mike	Lowe's Chevrolet	188	155	5
7	6	Martin, Mark	Zerex/Cummins Ford	188	151	5
8	2	Wallace, Rusty	Miller Lite Ford	188	147	5
9	27	Bliss, Mike	Pfizer/Viagra Pontiac	188	143	5
10	17	Kenseth, Matt	Dewalt Tools Ford	188	139	5

SCHEDULE



October 22 Pop Secret Microwave Popcorn 400
North Carolina Speedway TNN-MRN 12:30 pm
November 5 Checker Auto Parts/ Dura Lube 500
Phoenix International Raceway TNN-MRN 2:00 pm
November 12 Pennzoil 400
Homestead - Miami Speedway NBC-MRN 12:30 pm

Michelin Arctic Alpin
Family of Winter Tires
Don't Pay til February 1, 2001 • No Interest, No Payments (O.A.C.)
Hurry Offer ends November 15

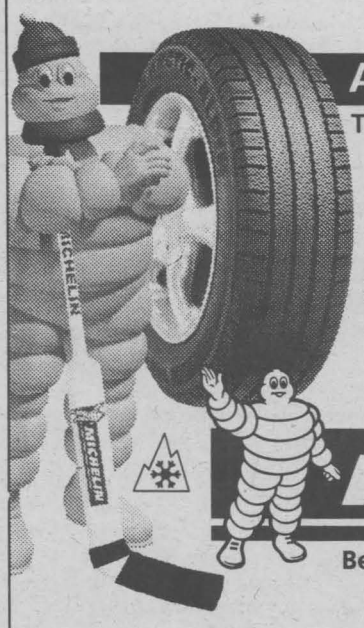

Arctic Alpin
The ultra premium winter tire with ultimate ice traction
From $68.95
P155/80R13



Pilot Alpin
The H-speed rated high performance winter tire
From $123.95
195/65R15



4x4 Alpin
The winter tire designed specifically for sports utility vehicles
From $125.95
235/75R15

MICHELIN
Because so much is riding on your tires.™
TIRECRAFT autocenter
If it ain't broke ... we won't fix it!
Owners: Stan & Verna MacIsaac
Service Manager: Gary Leduc
1920 McConnell Avenue, Cornwall
932-0456

Solid Oak & Pine Furniture
from the Mennonite farms

- Single & Double Pedestal Tables
- Harvest Tables
- Buffet Hutches
- T.V. Centres
- Sleigh Beds
- Dressers & Armoires
- Jelly Cupboards
- Variety of Chairs
- Deacon Benches & Stools

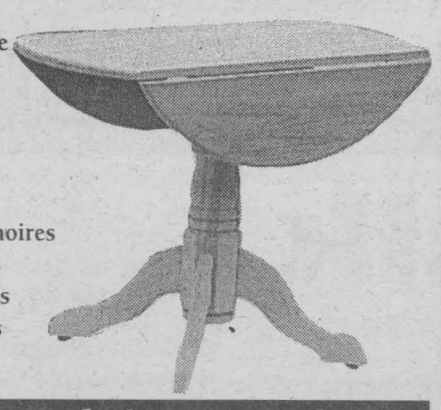

Accepting Christmas Orders

THE Table & Chair Boutique

VISIT OUR SHOWROOM
950 Boundary Road,
Cornwall 938-2499

KROWN
BODY MAINTENANCE PROGRAM

Still the only product of it's kind to be environment friendly.

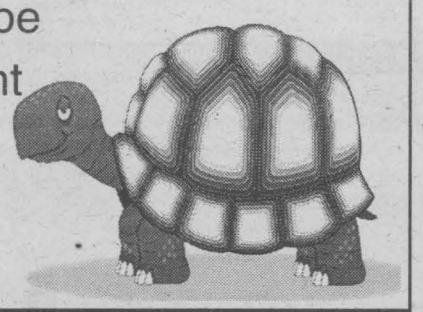

Rust Control for Your Vehicle
8 Sunnyside Ave. 933-8812

BE PREPARED!!





Tune-Up Your Snowblower Before You Need It!!

CLAUDE'S SMALL ENGINES LIMITED
203 Eleventh St. W. 933-0275

• FACTORY DIRECT PRICES • SAVE SAVE SAVE • FACTORY DIRECT PRICES • SAVE

SunClass Spas Inc.

Manufacturer of Quality Acrylic Spas

BUY FACTORY DIRECT AND SAVE!!!

We manufacter Quality Spas and sell them Direct To You at huge savings compared to retail or so- called factory outlets

- *6 models to choose from*
- *Introductory Prices Starting from $2495*
- *We service all makes & models of spas.*



Frank & Lynn Heatley
3334 Second St. E,
Cornwall
(next to Overhead Doors)
Tel: 937-4795
E-Mail: sunclass@glen-net.ca

~ Open 8 am to 4 pm Mon. to Fri.; Sat. 9 am to 3 pm ~

• FACTORY DIRECT PRICES • SAVE SAVE SAVE • FACTORY DIRECT PRICES • SAVE

Small Business Month®

OCTOBER 2000

Chamber's 2000 Business To Business Showcase

Strategic networking has become as important a business tool as a sound marketing plan or a targeted ad campaign. A Fall 'must' for the Cornwall and area business community is the Chamber of Commerce's Business to Business Showcase.

The business community is once again expected to turn out in large numbers for the October 25th, 2000 event which celebrates its 5th anniversary this year. The Showcase popularity has grown every year since the Chamber created it. Cornwall's professional sector understands the importance of coming together in an information sharing peer forum.

The Showcase brings together dozens of Cornwall and area firms who take advantage of the unique venue to showcase the goods and services each one has to offer. The 1999 event saw over 300 local business professionals visit the wide range of booths, getting the inside track on what's available for their firms and how to take advantage.

This year, the Showcase has a number of added features. Combining with Team Cornwall's Fall meeting, the afternoon's activities kick off with a energetic luncheon complete with featured guest speaker, Paul Fitzpatrick. Once again, Fitzpatrick will offer a year in review, highlighting Cornwall's economic development as a growing number of firms join the City's industrial community.

The Showcase itself begins at 1:00 p.m. and there's an unusual twist to the afternoon. There will be two fascinating seminars presented to Showcase visitors. What's unusual is that the theme for each one is 3000 years apart.

E-commerce ... Your New Best Friend takes a look at the mind-numbing world of business on the Internet. To many people, it's almost beyond comprehension, given that these folks have transacted business in a traditional way for years.

E-commerce is a reality — whether you have been in business for 5 months or 50 years. This light hearted and informative seminar will help take the intimidation out of business on the Internet and help attendees to better understand its many benefits.

Feng Shui ... Productivity and Harmony in the Workplace. From the mists of time comes this 3000 year old Chinese philosophy which brings a natural balance into a business environment. Feng Shui, pronounced 'Fung Shway' is a mainstay of one of the most successful business centres in the world, Hong Kong and it is making strong inroads into the North American corporate sector.



Dianne Bullied is a rising Feng Shui star. She studied under renowned Feng Shui master, Joseph Yu and is one of only nine Canadians to earn the coveted and highly respected Certification within this internationally acclaimed program. She will present a fascinating workshop on the philosophy of Feng Shui and how business professionals can utilize some of the techniques to enhance the quality of business life in their firms.

While some exhibit space is still available, it is fast being snapped up by the small business community. For those wishing to participate in this year's Showcase, organizers recommend they contact the Chamber office as soon as possible.

The 2000 Business to Business Showcase takes place at the Cornwall Civic Complex beginning with the Team Cornwall luncheon at 12 noon. The luncheon is $10. and reservations may be made by telephoning the Chamber office at 933-4004. The Showcase itself is free of charge with visitors needing only to present a business card.

E-Commerce Branding - A Productive Solution

In the vast sea of e-commerce sites, consumers and businesses are faced with more choices than ever before about whom to do business with. In this increasingly crowded, confusing and noisy world, brands can provide customers with guideposts that help them make their purchasing decisions.

With the enormous range of choice and information available in the e-world, few consumers have the time or inclination to search out every alternative when seeking a product. Instead, whether it be a consumer seeking a gift or product for the home or a business procuring parts for manufacturing or computers for the office, they turn to brands.

One of the factors that makes branding an important element in the world of CyberBIZ is consumer confidence. American online publication The E-commerce Guide quotes a recent study which showed that a whopping 67 percent of e-consumers abandoned virtual shopping carts before closing purchases due to a lack of confidence in revealing information such as credit card and phone numbers. According to Sean Carton, managing partner at Internet services provider Carton Donofrio Interactive, e-commerce sites need confidence cues, things that reassure shoppers a site is trustworthy. Among the top cues is branding. "Branding is huge," says Carton. "Not surprisingly, most consumers trust sites that are associated with well-known brands."

Even in the business-to-business (B2B) world, buying is based on brands. Company purchasing agents want to be sure their purchases will be approved and a powerful brand can make this possible. People like to go with industry leaders that they often believe are better. That's how the expression, 'no one ever got fired for buying IBM,' got started.

In fact, companies with well-established and trusted brands are already at a distinct advantage when taking their businesses online. Off-line brand power is transferable to the online world. Many bricks and mortar companies have transferred brand recognition to the Internet because of already established brand equity and recognition. Known and trusted brands have a relatively smooth and successful transition to the Net, largely because their established brand equity prompts customers to follow them into cyberspace.

Online and offline

How does a lesser-known CyberBIZ succeed in the world of e-commerce branding? Most marketers favour a blend of online and offline advertising.

Integrating a company's Internet strategy with conventional off-line branding techniques is called "brand spiralling." With brand spiralling, companies use conventional broadcast and print media to attract customers to their online sites.

They advertise their Web locations on everything from billboards to shopping bags, driving traffic to their sites and boosting brand recognition. They then leverage the interactive qualities of the Internet to learn more about their customers and tailor their marketing strategies based on this feedback.

Many Internet startups, including Amazon.com, recognized early on the value of integrated marketing to build their brand identity and equity. In fact, recent statistics show that Amazon.com invested over a half-billion dollars in its marketing/branding efforts with much of this money spent on conventional forms of advertising.

Branding experience is also being created through Web sites. Simplicity is key to building a Web site around a popular brand that will attract repeat online visitors. Research shows that Internet users won't tolerate surfing on slow or overly complicated sites. Customers don't want to be overwhelmed with too many branded product offerings. It's not wise to make a Web site so technically sophisticated that a customer with a 14K or a 28K modem can't quickly click through it.

Many marketing people feel that since the Internet is interactive rather than passive as other media are, customers can bond more intensely with brands online than elsewhere. And they can pass on information about their experience to others. Through chat areas and feedback mechanisms, someone can ask for a recommendation or information and a surfer who has had a positive experience with a product or company passes that information along. These unsolicited recommendations and the power of word-of-mouth can travel far in cyberspace.

Save Taxes By Incorporating Your Business

Although there are many reasons to incorporate a business, the tax advantages surely top the list. "The tax planning opportunities are what my clients are most interested in," confirms John Wonfor, CA, national tax partner of BDO Dunwoody LLP.

He believes the small business deduction (SBD) is probably the best of those tax-planning opportunities for small businesses. "It offers a reduction in both federal and provincial tax on the first $200,000 of active business income," he says, adding "that there is pressure on the federal government to increase the amount of income on which the deduction can be claimed." Both Ontario and Alberta, for example, have proposed to increase the amount of income that qualifies for the deduction to $400,000, over time.

Rather than direct tax saving, he notes, "the main SBD advantage is a tax deferral. The SBD results in a significantly lower corporate tax rate, which means that there are greater after-tax dollars left in the corporation to pay expenses and reinvest in assets. This deferral is maintained until dividends are distributed to the business's shareholders, at which time the shareholders must pay tax (on the dividends)."

Based on current corporate and personal tax rates in Canada, there can also be a tax savings on earning what Wonfor terms "active business income." This is because "certain provinces are aggressively increasing the amount of the small business deduction, resulting in lower provincial corporate taxes on income eligible for the deduction. This means that it is currently more tax effective to earn income in an incorporated business, pay the low corporate rate and then distribute the after-tax profits as a dividend to the shareholders than it is to earn the business income directly as an individual."

"The ability to pay dividends provides a taxpayer with the potential to split income with other family members," advises Ian Cowan, a tax partner in the Hamilton office of Pricewaterhouse Coopers LLP, "also reducing the overall tax cost." He warns, though, that certain anti-avoidance rules must be considered.

In addition, notes Cowan, "some provinces provide tax holidays on certain types of income earned by corporations." For example, he says, BC gives a two-year tax holiday on $200,000 of active business income to businesses incorporated from May 1st, 1996 to March 31st, 2001.

Corporations can also save taxes by carefully timing bonus distributions. Cowan says that they can deduct accrued bonuses as long as they are paid out within 180 days of the company's year-end. "As a result, a tax deferral may be achieved on bonus payments, since individuals are taxed on bonuses when they are actually received."

He also points out that the ability for a corporation to choose its first year-end may provide a tax deferral opportunity, "as no income tax installments need to be paid in the company's first year."

Wonfor says there is one other huge tax break – if you plan to sell your business. "If a Canadian resident sells shares of an incorporated small business, they likely won't have to pay tax on the first $500,000 of capital gains (assuming they haven't used up their exemption on other transactions)."

These are only some of the tax advantages available to owners of incorporated small businesses – and some are available only after stringent criteria have been met. Ask your chartered accountant how you can make your tax breaks help your business – and your fortunes – grow.

Brought to you by The Institute of Chartered Accountants of Ontario.

Estate Planning

Estate planning is easier if your business is owned in a corporation, advises John Wonfor, CA, national tax partner of BDO Dunwoody, LLP. By holding your assets in an incorporated company, you can use a common estate planning technique called an estate freeze. "This is a method of capping or freezing the value of your assets," Wonfor explains, "while allowing future growth to accrue to other family members." He says you can arrange an estate freeze by exchanging growth shares for fixed-value shares and then having the family members you want the future growth to accrue to subscribe for new growth shares at a time when their value is nominal. "This arrangement can get complicated, so ask your CA for professional advice on the best way to go about it."

Brought to you by The Institute of Chartered Accountants of Ontario

When Is The Right Time To Incorporate?

Two employees of a manufacturing concern in Ontario – feeling creatively and otherwise stifled in their workplace – decided to leave their employer and start their own competing business. In the first few years, all of the business profits went straight to maintaining the families of the two individuals. Within five years, however, the business grew until the income exceeded their needs and could be reinvested in the company. At that point, the pair was advised to incorporate, with the two being equal shareholders. Incorporation produced three positive results: the resulting tax savings and tax deferrals made it easier to repay corporate loans; it facilitated bringing in a third individual to share ownership of the business; and it provided some measure of creditor protection in periods of economic downturns.

"These clients of our firm really are a textbook example of the advantages of incorporation," explains Paul Coleman, CA, the managing partner of the London, Ontario office of Grant Thornton LLP, adding that, today, 20 years after the launch of the company, his clients continue to prosper.

Incorporation basically means transferring your business into a corporation while you, the owner, become a shareholder and employee in the new, separately taxable entity. While taking this step can save – or defer – considerable taxes, and offer a wide variety of other benefits, advises Jerry Paskowitz, CA, a partner in the Thornhill accounting practice Sloan Paskowitz Adelman, it is not for everyone and you should really talk it over with your chartered accountant to make sure it will be a profitable move for you.

The main advantages of incorporation include:

- Various opportunities for tax savings and/or deferral;
- The possibility of splitting income among family members;
- Estate planning that will allow you to leave more money to your children;
- Limited liability and protection from creditors. If, for example, the company goes bankrupt, creditors can't chase the owners for repayment of money owed;
- Making it easier to obtain outside capital through the sale of equity;
- The owners may each qualify for a $500,000 capital gains exemption when the business is sold.

According to Coleman, businesses particularly benefit from incorporation "if they are at risk for product liability claims, such as those selling pharmaceuticals, food products and other types of consumer goods, or those in an inherently high-risk industry, such as construction."

How Much Revenue Is Enough For Incorporation

What kind of revenue should you look for before considering incorporation? Paul Coleman, CA, the managing partner of the London, Ontario office of Grant Thornton, LLP explains that, "in a pure economic sense, the question would be determined in part by the total costs of establishing and maintaining the incorporation (i.e., legal and accounting costs) as well as the by relative amount of after-tax cash flow the business owner needs for personal use." If we were to assume that it would cost $1,500 to set up the company and annual accounting and legal fees were to run to $2,000, any tax deferral would have to exceed $3,500 in the first year and $2,000 annually thereafter to justify incorporation, "again from a pure economic standpoint." Coleman adds that "I would suggest that merely gaining sufficient current tax savings to offset the foregoing costs would not be adequate justification for incorporation." Annual pre-tax earnings beyond the business owner's personal requirements on the order of $10,000 to $15,000 would be necessary, as a minimum, to offset the initial and annual costs of maintaining an incorporated company.

Brought to you by The Institute of Chartered Accountants of Ontario.

6th Annual
Cornwall Chamber of Commerce
BUSINESS TO BUSINESS
SHOWCASE ~ 2000

Don't miss put...
HERE IS YOUR
V.I.P. INVITATION!
Cornwall Civic Complex
Wednesday, October 25, 2000
2:00 pm to 7:00 pm
Salon A, B, C, - Cornwall Civic Complex
Free Admission with this Invitation
Hors d'oeuvres - Cash Bar
Discover the latest in leading products and services with over 40 exhibitors!
make doing business a pleasure

SEMINAR
Oct. 25, 2000 • E-Commerce, your new best friend....Really!
• Feng Shui your business to harmony & prosperity

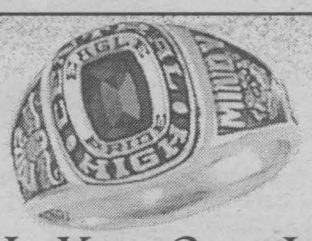
Made In Your Own Image
ARTCARVED®
CLASS RINGS
30% off
Bijouterie Pommier Jewellers
Family owned & operated since 1937
6 Second Street East, Downtown Cornwall 932-4022
www.pommierjewellers.com

Shape up with these great everyday. Genuine Honda values
Honda's Great Get Fit Check Up
Keep your Honda fit with a comprehensive multi-point inspection, plus a Genuine Honda oil filter and premium 5W30 oil change. $63.88
√ Oil and filter change. Check for fluid leaks
√ Battery load/charging test
√ Inspect coolant level and freezing point
√ Pressure test cooling system, inspect related hoses and clamps
√ Inspect all brakes for wear % and condition
√ Inspect brake calipers, wheel cylinders and parking brake
√ Inspect tire wear and pressure
√ Tire rotation
√ Inspect transmission fluid level, power steering fluid level (if applicable), brake fluid level, clutch fluid level (if applicable)
√ Inspect driving belt condition (excludes timing belt)
√ Inspect distributor cap, rotor and wires
√ Inspect windshield wipers, washer jets and blades
√ Washer fluid top-up
√ Inspect exhaust system
√ Inspect springs and shock absorbers
√ Inspect all lights and bulbs
√ Inspect and lubricate door locks, latches and handles
√ Inspect block heater

TREAD SAFELY


From as low as $85.88†
Great everyday pricing on all MICHELIN Tires
Other Popular Examples

Dimension	ALL-SEASON X-ONE List Price, each	Sale Price*	WINTER Artic Alpin List Price, each	Sale Price†
P175/70R13	$146.00	$89.88	$144.00	$85.88
P185/65R14	$176.00	$108.88	$178.00	$106.88
P185/70R14	$164.00	$110.88	$161.00	$96.88
P195/60R15	$189.00	$116.88	$200.00	$119.88
P205/60R15	$197.00	$121.88	$212.00	$126.88


From as low as $61.88†
Great everyday pricing on all BFGoodrich Tires
Other Popular Examples

Dimension	ALL-SEASON Control T/A M+S 65 List Price, each	Sale Price*	WINTER Slalom List Price, each	Sale Price†
P175/70R13	$101.00	$61.88	$122.00	$72.88
P185/65R14	$120.00	$73.88	$141.00	$84.88
P185/70R14	$113.00	$69.88	$133.00	$79.88
P195/65R15	$131.00	$79.88	$159.00	$95.88
P205/65R15	$137.00	$84.88	$165.00	$98.88

Cornwall HONDA
1200 Brookdale Avenue 933-7558
DON'T OPEN YOUR HOOD TO STRANGERS

community calendar

SUNDAY	MONDAY	TUESDAY	WEDNESDAY	THURSDAY	FRIDAY	SATURDAY
					20	21 ***CRAFT FAIR** Glengarry County 10:00a.m. to 5:00pm Angus Gray Hall ***HABITAT FOR HUMANITY** "Cabaret Night"7:30p.m., Nativity Hall.
22	23 ***TOPS, ON4643** 6:30-7:00p.m. ***OVEREATERS ANONYMOUS** 7:30 pm ***PEER SUPPORT** 6:00 pm ***"KEENAGERS"** with Larry Keen, Parisien Manor 2:00p.m.	24 ***S.D.&G. GENEALOGICAL SOCIETY** 7:00p.m., Room 2 at Trinity Anglican Church Hall,	25 ***CHILDREN'S AID SOCIETY** monthly meeting ***HOPE IN LOVE** 8:00 pm ***ADOLPHUS COURT TENANT'S ASSOC.** Fall Extravaganza ***BOOK SALE** Cornwall General Hospital.	26 ***TRINITY BRIDGE CLUB** 1:00p.m., Trinity Church Hall. ***CORNWALL & DISTRICT BRIDGE CLUB** 7:30 pm ***BAKE & CRAFT SALE** Eastcourt Mall (Zellers)	27 ***JOIE DE VIVRE,** 7h30, 305 Baldwin. ***GAMBLERS ANONYMOUS** 7:30 pm	28 ***CHRISTMAS CRAFT & BAKE SALE** Immanuel Christian Reformed Church ***TEA & BAZAAR** Martintown United Church 1:00 - 3:00 pm
29 ***AUTISM SOCIETY** "One Stop Shop Event" 9:00a.m ***FALL RUMMAGE SALE** St. Columban's Parish Hall 8:30a.m. to 2:00p.m.	30 ***TOPS, ON4643** Pentecostal Church, 6:30-7:00p.m.	31				

Weekly Meetings

***CENTRAL PUBLIC SCHOOL** Council is holding their next meeting on Tuesday, Oct. 24th, 7:30p.m. in the school library. Everyone welcome. Info: 933-2429.

***"CHAMPS"** Canadian Weight Awareness-Champs Club Inc., is a non-profit weight loss support organization which meets weekly. Open to Men and Ladies who share a common concern of managing pounds sensibly. Info: Elaine 250-832-7671.

***CHILDREN'S AID SOCIETY** of S.D.&G. Board of Directors will hold their monthly meeting Wednesday, Oct. 25th. Info: 933-2292.

***CORNWALL & DISTRICT BRIDGE CLUB** meet every Thursday at the Masonic Temple at 7:30p.m. Call 932-3498 for information.

***GRAY'S CREEK FLYING CLUB** meeting will be held on Wednesday, Oct. 25th, at Trinity Hall, 105 Second St. W. 7:00p.m. Those interested in radio controlled planes, helicopters, and control line flying are welcome t o attend.

***GAMBLERS ANONYMOUS** hold meetings Friday evenings, 7:30p.m., Knox St. Pauls United Church. Info: Don 938-8131.

***CORNWALL OLDE CAR CLUB** Cruise Night is held at the A&W Restaurant on Vincent Massey Drive every Wednesday night at 6:00p.m. Next Cruise Night: October 4th. Everyone welcome. Info: 931-2637.

***JOIE DE VIVRE,** Secteur Francophone, d'Alexandria-Cornwall est un mouvement catholique d'entraide sans but lucratif qui s'adresse aux personnes vivant seules, qui ont connu une peine à cause d'une séparation quelconque. Recontres les vendredis à 7h30, 305 Baldwin. Renseignements: Lucille 933-0255 ou Jacques 932-2285.

***JOY OF LIVING** is a non-profit support group providing a new beginning for any man or woman living alone because of a seperation, divorce, annulment, or death of a partner. Meetings are held weekly. Info: Alice 938-1862 or Roger 936-1502.

***MOOD DISORDER SUPPORT GROUP** "Over The Rainbow" hold meetings at 533 Pitt St., (The Starbright Centre) 7:00p.m. on the first Tuesday of each month. Info: 937-3703. Anyone who suffers from mood disorders, is welcomed to attend.

***OVEREATERS ANONYMOUS** hold meetings Monday evenings, 7:30p.m., at Knox St. Pauls United Church. Info: Georgette 938-1311.

***P-FLAG** is a mutual aid gr oup for those who wish to s how support for their gay/le sbian, bisexual or transgendered family members and friends. Meetings are held every two weeks, on Wednesday at 7:30p.m. Info: 1-877-874-4424.

***PEER SUPPORTS GROUP** open to individuals who have experienced mental illness or mental health problems and who are looking for information, peer support a nd sharing of coping skills a nd strategies. Monday even ings 6:00p.m.; 29 Second St. East. Info: 933-5845.

***S.D.&G. GENEALOGICAL SOCIETY** meeting wil l be held Tuesday, Oct. 24th , 7:00p.m., Room 2 at Trinit y Anglican Church Hall, 10 5 Second St. W. Info: 933-6025.

COMING UP!!

***ADOLPHUS COURT TENANT'S ASSOC.** are holding their annual Fall Extravaganza on Wednesday, Oct.-25th. Info: 938-1599.

***AL-ANON-ALATEEN.** Has your life been affected by someone's else's drinking and behaviour? If you want help and support call the Al-Anon Line at 937-4880.

***ALCOHOLISM IS A DISEASE.** Help is available. If you want to drink that's your business, if you want to stop that's ours. Phone AA today at 938-1984.

***AUTISM SOCIETY ONTARIO-UPPER CANADA CHAPTER** invites everyone to a "One Stop Shop Event" fundraiser featuring Crafts, Baked Goods, Art, plus much more on Sunday, Oct. 29th, 9:00a.m. to 4:00p.m. at the Knights of Columbus Hall, Glen Walter. For more info call 931-2827.

***AUXILIARY OF THE CORNWALL GENERAL HOSPITAL** will hold a craft sale in the hospital lobby every Thursday and Friday from Nov. 16th to Dec. 15th. Those wishing to rent a table should contact Doreen Roy at 932-4640.

***BAKE & CRAFT SALE** is being held at Eastcourt Mall (Zellers) Oct. 26th thru 28th. Sponsored by the Schizophrenia Society of Ont.

***BARB'S SINGLES** dance schedule for October: "Regular Dance", Oct. 21st. Dances are held at the Navy Club, 30 Sixth St. East. Info: 933-5903.

***BIRTHRIGHT.** Pregnant? Need help? Free pregnancy tests. Confidential. Counselling. Info: 938-2028.

***BLOOD DONOR CLINIC** is being held at St. Lawrence High School, on Wednesday, Nov. 1st, 1:30p.m. to 8:00p.m. By appointment: 1-800-264-0680. Sponsored by the Interact Club & St. Lawrence High School.

***BOOK SALE** sponsored by the Auxiliary to the Cornwall General Hospital, is being held Oct. 25th & 26th, front lobby of the Cornwall General Hospital.

***CENTRE CHARLES-EMILE CLAUDE** activités: lundi: "Danse en Ligne" (débutant) 1h30; mardi: "Dards" et "Danse en Ligne" (avancée) 1h30; mercredi: "Chorale" 10h et "Danse" (pratique) 1h30; jeudi: "Pétanque" 1h30; vendredi: "Sac de sable" 1h30. Info: 932-1035.

***CHRISTMAS CRAFT & BAKE SALE** is being held on Saturday, Oct. 28th at Immanuel Christian Reformed Church, 2264 Pitt St. N.

***COME JOIN** our Intermediate Line Dancing with Pauline Daley at Seaway Seniors every Tuesday at 9:45a.m. Info: 932-4969.

***CORNWALL NEWCOMERS CLUB** Book Club Wednesday, Oct. 25th, 8:00p.m. Info: Sandy 537-4442.

***FALL RUMMAGE SALE** at St. Columban's Parish Hall is being held on Monday, Oct. 30th 8:30a.m. to 2:00p.m. Everyone welcome. Sponsored by the C.W.L.

***FETE de L'HALLOWEEN** /Halloween Party à Partir d'un bon pas dimanche/Sunday le 29 octobre. Info: 938-2000.

***FUNDRAISING RUMMAGE SALE** for Community Living-Stormont County is being held on Monday, Nov. 20th, 8:00a.m. to 4:00p.m., Church of the Good Shepherd Hall. Anyone wishing to donate items, call 938-9550.

***GOLDEN GIRLS** of Seaway Seniors will be performing at Chateau Gardens, Lancaster on Thursday, Oct. 26th, 2:00p.m.

***HABITAT FOR HUMANITY** Seaway Valley is having a "Cabaret Night" on Saturday, Oct. 21st, 7:30p.m., Nativity Hall. Everyone welcome. Info: 933-0590.

***"KEENAGERS"** with Larry Keen, of the Seaway Seniors, will be performing at Parisien Manor on Monday, Oct. 23rd, 2:00p.m.

***NEARLY NEW SHOPPE** regular hours: Tuesday's and Thursday's 2p.m. to 4p.m. and 7p.m. to 9p.m. at Trinity Church.

***NICOTINE ANONYMOUS** for people who have quit smoking or have the desire to quit smoking. Call 937-3593.

***CORNWALL TOWNSHIP** Historical Society's meeting at 7:30p.m., on Tuesday, Oct. 24th, Raisin River Heritage Centre, St. Andrews West. Info: 527-1719.

***RUMMAGE SALE** is being held on Thursday, Oct. 26th, at Knox St. Pauls Church, 108 Second St. E.

***V.O.N. CANCER SUPPORT NETWORK** is sponsoring an information session with Dr. C. Winckel, Surgeon, on Wednesday, Oct. 25th 7:00p.m., 205 Amelia St. (Knights of Columbus Bldg). Everyone welcome. Info: 932-3451.

***VICTORIAN ORDER OF NURSES PROSTATE SUPPORT GROUP** meet every second Thursday of the month, 7:00p.m. V.O.N. Office, 205 Second St. E. Information and discussion for Prostate Cancer patients, newly diagnosed and their loved ones. Info: 932-3451.

Apple Hill Christmas Craft Show

St. Anthony's Parish Hall
Apple Hill
Sat. Oct 28 10am-5pm
Sun. Oct 29 10am - 4pm
Free Admission
Lots of Wonderful Christmas gifts

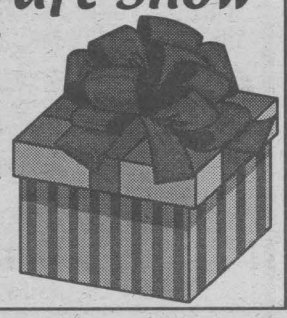

HERITAGE HALL
Newly Renovated
ACCOMMODATES 210 PEOPLE
Perfect For
- *Banquets*
- *Receptions*
- *Parties*
- *Christmas Parties etc.*

Fully Licensed • Air Conditioned
Catering & Kitchen Facilities



333 Second Street East, Cornwall
Call Carl or Kathryn (613) 932-2184

Margaret's Esthetics & Hair Care
WELCOMES EVERYONE
at *Elegance*
121 Cornwall Centre Road
933-3223
Opening Promotion
Hair Wash Style $5.00

Living with diabetes?
Manage your diabetes with ease & confidence...
MediSense®
Precision Q-I-D



- 20 second test
- unbelievably easy to use
- handheld testing
- complete kit including case lancing device and lancets

NEW Calibration with lab-like results

FREE
BLOOD GLUCOSE METER
to first 50 Diabetics
(limit: one meter per person)

WAL-MART PHARMACY
965 Brookdale Avenue, Cornwall
933-3820

ONE STOP SHOP EVENT
LUNCH & REFRESHMENTS
SATURDAY OCT. 29TH
9AM - 4PM
KNIGHTS OF COLUMBUS HALL - GLEN WATER
Crafts, Baked Goods,
and the following:
Stained Glass
Marlin Orchards
Wood Furniture
Pickles & Preserves
Watkins
Wreaths
Jocus Toys
Pottery
plus much, much more!!!
AUTISM SOCIETY OF ONTARIO UPPER CANADA CHAPTER FUNDRAISER
Christmas Shopping Under One Roof!
For More Info. Call 931-2827

The Glen Cabaret Presents
MY DARLING JUDITH
By Norm Foster
Dates: November 2, 3, 4, 9, 10, 11, 2000
Location: Glen Bldg.
(behind Si Miller Arena)
Time: 8:15 p.m. Tickets: $10:00
RESERVED SEATING ONLY
- For tickets/info call 938-4748
or visit the Cornwall & Seaway Valley Tourism Office at 100 Pitt Street
Sponsored by:
Variety 104.5 CFLG-FM TODAYS HITS & THE BEST VARIETY
Berkshire Group
Bruce R. Tessier
BLAZE 101.9 The Valley's Hottest Country
Merill Lynch Blake Hambleton
Freedom 55 Financial
A division of London Life Insurance Company
PARADISE Health & Fitness Centre
seawayvalley.com
Produced by special arrangement with PLAYWRIGHTS UNION OF CANADA
A COMEDY RECOMMENDED FOR MATURE AUDIENCES

ENTERTAINMENT

Even the staunchest fans of the real Shania Twain are raving about the tribute to her by Jaime Lee. This spectacular tribute will be appearing on stage at **Rosie Magoo's** on Friday, October 28th, 2000 starting at 8 p.m. It's a chance to catch **"Twain's Twin"** and advance tickets are now on sale.

Night N Day
Entertainment - Special Events & Restaurant Review - By Bill Gallant

Keep October 31st, 2000 in mind too! That's the last day of the scrumptious **shrimp deal** being offered all this month at **Joey's Only Seafood Restaurant** on 14th Street, West. They feature shrimp cocktails, shrimp gumbo soup, battered shrimp, cajun and garlic shrimp combo and much more.

Tickets are going fast for the **Octoberfest celebration** planned at the **RCAFA, Wing 424**. There will be plenty of polkas, oom-pah music, steins of brew, as well as a terrific meal of Octoberfest sausage with sauerkraut, potatoes, and other goodies. The date is **Saturday, October 28th, 2000**. Members invite the general public to join the fun at this event. The Wing will also be staging a **Halloween Party** the following day starting at 2 p.m. The plan is to darken the main hall and then add the spooky decorations. There will be prizes for the best dressed and fun for all.

I was saddened to learn of the passing of **Marcel Quenneville** this past week. Marcel's career with the Standard-Freeholder included his great talent with picture-taking. He was always able to get just the right pose or shot on many important occasions. Meeting and talking with Marcel was also a great joy and he will be sadly missed by many. I also lost a very close boyhood friend this past week. **Gerard "Gerry" Fontaine** was a close buddy of mine during those fun years of growing up in the 50's around Cornwall's North End. I did not learn of his passing until days after and thus missed his funeral. My sympathy to all the Fontaine family whom I fondly remember, and to my old pal Gerard....see ya' someday.

Congratulations to **Tri-Co Broadcasting** on winning back their AM frequency of 1220. The plans call for a return to their same spot on the dial but with a whole new format. The aim is to satisfy the large audience out there who are aged 45 and older, and who fondly remember the great music of the 50's, 60's and 70's. I happen to be in that category and I'm sure **the Jewel**, as the new **CJUL** will be dubbed, will quickly gather a large following.

This will be a busy and important weekend for the **Cornwall Colts**. Al Wagar has once again entered his squad in the annual **Huron Junior A Hockey Tournament**. As the 1999 Tournament winners, the Colts have a lot to shoot for. They will no doubt be anxious to repeat as the tourney champs, but they are also the only team from the CJHL competing. Their first game will be this **Friday, October 20th, 2000** against the New Jersey entry, then they are scheduled to meet in a noon hour match with Rochester at the Civic Complex, and a 7 p.m. meeting with a team from Albany- Schenectady at the Si Miller Arena. The tournament semi-finals will be during the morning on Sunday and the final is at 1:30 p.m.

Based on the large assortment of Halloween decorations in stores these days, it would appear that we will see many homes lit-up for the occasion. Nighttime drives around the city already show that many homes are already decked-out with sparkling pumpkins, spooky scenes, and flashing lights. That's great to see but I hope it will also translate into a much later attempt by so many to rush the Christmas season that follows. Once October ends, it would be nice to have a few weeks off before we start the Christmas Holidays. December 1st seems to be a good starting date as we know the retailers will have their annual decorative enticements hanging much earlier. Just a thought!!!

Until next week, G'Day and G'Night.

TUESDAY'S ALL YOU CAN EAT Fish & Chips ONLY $6.95 Per Person DINE-IN ONLY

Daily Luncheon Special till 3 p.m. $4.95 2 pce. Fish & Chips

JOEY'S only SEAFOOD RESTAURANT
1-704 14th St. W. 936-0169



A Breathtaking Tribute To Shania TWAIN
Appearing Live
JAIME LEE as TWAIN'S TWIN
Thursday, October 26th
8:00 pm
Advance Tickets $15.00
At The Door $17.50

ROSIE MAGOO'S BAR & GRILL
18 THIRD ST. E. 937-1787

Cornwall & Areas Authentic
Ye Old English Fish 'n Chip Shop

SATURDAY OCT 21ST
Large Plate of Shrimp in our own Batter
served with Fries
includes Chowder
$9.95

SUNDAY OCT 22ND
Roast Pork Dinner
with Apple Sauce
served with Potatoes & Veg.
includes Soup
$7.95

Eat In - Take Out
Free Delivery
($10.00 min. order)

Owned & Operated by
Ray & Clara Henstock
Featuring A Line of Products from Britain
Irn-Bru, Tizer & More

HOURS:
Mon.-Fri. 11-8
Saturday: noon-8
Sunday: noon -7

9, 1st St. E. (near Pitt & 1st St.) 933-6411

BUBBA'S TEXAS DANCE HALL & GRILL

Thursdays Are $2.50 Nights!!
PLUS - ALL YOU CAN EAT
PASTA NIGHT $2.75
Children Under 11 - $1.00

Free Shuttlebus Just Call 534-3817

BUBBA'S TEXAS DANCE HALL & GRILL BIGGEST COUNTRY BAR IN EASTERN ONTARIO

1¢ Wings Tuesday Nights from 6-8pm

KARAOKE CONTEST EVERY SUNDAY - $750 IN PRIZES!!

Live Entertainment Thur- Fri. & Sat.

GREAT FOOD SPECIALS
Great Scott
AC/DC Tribute - October 27th
Halloween Rolling Stones Tribute
October 28th
Best Costume Wins A Trip to Jamaica
$2.50 Retro Thursday ~ Free Taxi Service
Hwy #2 & Wales Road Fax : 534-2501 534-3817

RECIPES

Cherry-Nut Pound Cake

1 package SuperMoist* Cherry Chip cake mix
1 package (4-serving size) vanilla instant pudding and pie filling
1 1/4 cups (300 mL) milk
1/2 cup (125 mL) vegetable oil
4 egg whites
1 cup (250 mL) chopped pecans
1/3 cup (75 mL) Betty Crocker* Creamy Deluxe* Chocolate frosting

1.Heat oven to 350 o F (180 o C). Grease and flour 12-cup fluted cake pan. Beat cake mix (dry), pudding and pie filling (dry), milk, oil and egg whites in large bowl on low speed 30 seconds. Beat on medium speed 2 minutes. Fold in pecans. Pour into pan; spread evenly.

2.Bake 50 to 60 minutes or until toothpick inserted in centre comes out clean. Cool 10 minutes in pan; turn upside down onto heatproof serving plate. Remove pan; cool cake completely.

3.Heat frosting in 1-quart saucepan over low heat, stirring constantly, until melted. or microwave in small microwavable bowl on High 20 to 25 seconds or until melted. Drizzle over cake.

2 Papa® burgers for $5 PLUS TAX
Loosen your belt.
Tighten your budget.



Now when you visit A&W, you can treat yourself to two tasty Papa Burgers for one deliciously low price. The taste you love comes just as you remembered - with two seasoned patties, crunchy pickles and a fresh slice of onion. You'll see, the only thing that'll be more fun than you, will be your wallet.

A&W
1718 Vincent Massey Dr. ©2000 A&W Food Services of Canada Inc.

DQ Deluxe Cheeseburger Super Value Meal



$3.99

For a limited time at participating Dairy Queen* stores. ® registered trademarks of Am. D.Q. Corp. Dairy Queen Canada Inc. registered user. Printed in Canada.
Proud sponsor of the Children's Miracle Network.

Dairy Queen brazier.

Pitt & 13th St. Cornwall 938-6772

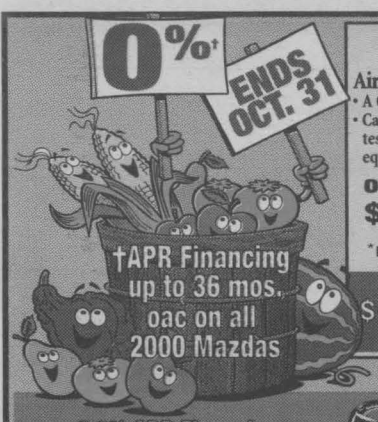

2000 PROTEGE

Air Conditioning
- A Consumer Digest "Best Buy"
- Car and Driver)US) - ranked the Protegé ES model #1 in its class in a test of 13 compact sedans. Mazda's Canadian equivalent, the LX Touring model is available at your local dealership

Or lease from **$199*** *per mth. 48 mths $2,700 DOWN

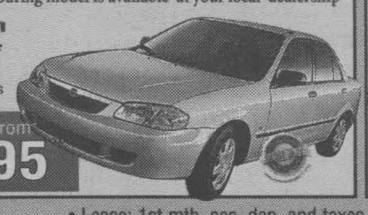

or purchase from $15,995

2000 PROTEGE LX TOURING EDITION

- air conditioning • power group
- mag wheel • spoiler • moonroof



Or lease from **$245*** *per mth. 48 mths $2,700 DOWN

or purchase from $18,995

Introducing The All New

2001 MAZDA TRIBUTE

- 200 Horsepower • V6
- auto • air

purchase from **$23,860*** * freight PDI & taxes extra



Reinventing the SUV

• Lease: 1st mth. sec. dep. and taxes extra, Freight & PDE included. See dealer for details. 20,000 km/year. •• cash price, freight, PDE, taxes extra.

2.9% APR Financing up to 48 mos. oac on all 2000 Mazdas

CORNWALL MAZDA

Get in. Be moved. 1405 Rosemount Avenue 933-6210 "Eastern Ontario's Only Mazda Dealer of Distinction"

2000 DEALER OF DISTINCTION

HALL-O-WEEN BOO-NANZA

Leon's SINCE 1909



PAY ABSOLUTELY NOTHING DOWN!*

NOT EVEN THE TAXES!

NO INTEREST! AND NO MONTHLY PAYMENTS!

FOR ONE YEAR!

Plus, You'll Find Fa-Boo-Lous Prices Throughout The Showroom!

ON NOW! DON'T MISS IT!

136 Fourth Street East, Cornwall 932-2684

HOURS: Saturday: 9 a.m. to 6 p.m.; Sunday: 12 p.m. to 5 p.m.;
Mon. - Wed.: 9 a.m. to 6 p.m.; Thurs. & Fri.: 9 a.m. to 9 p.m.

Leon's SINCE 1909

CANADA'S ONLY FURNITURE SUPERSTORES

*O.A.C. Total purchase including all applicable taxes and a processing fee of $45(Eg. $1500 purchase with $45 PF equals an APR of 3.0%) is due one year from date of purchase. All items available while quantities last. Prices, terms and conditions may vary according to region. Selection may vary from store to store. Pick-up discounts not available on some items. See store for delivery included areas. Not applicable to previous purchases and markdown items. See store for other convenient payment options. Custom orders require 25% deposit.