LAW ENFORCEMENT
TORCH RUN
FOR SPECIAL OLYMPICS
GIANT TIGER
837 Pitt St.
Corner of Ninth St.

seaway news

Serving Cornwall and Area

Locally Owned

Bell Cellular
FROM
$39.95 /mo
ASK US FOR DETAILS
BEN-DAV
AUDIO VIDEO
•SALES•SERVICE•INSTALLATION
1315 Brookdale Ave. 933-7244
Bell Cellular
Cellular Plus Centre

May 20, 1991 | 8-6th Street E., Cornwall, Ont. K6H 2N4 | 933-0014 | 20-91

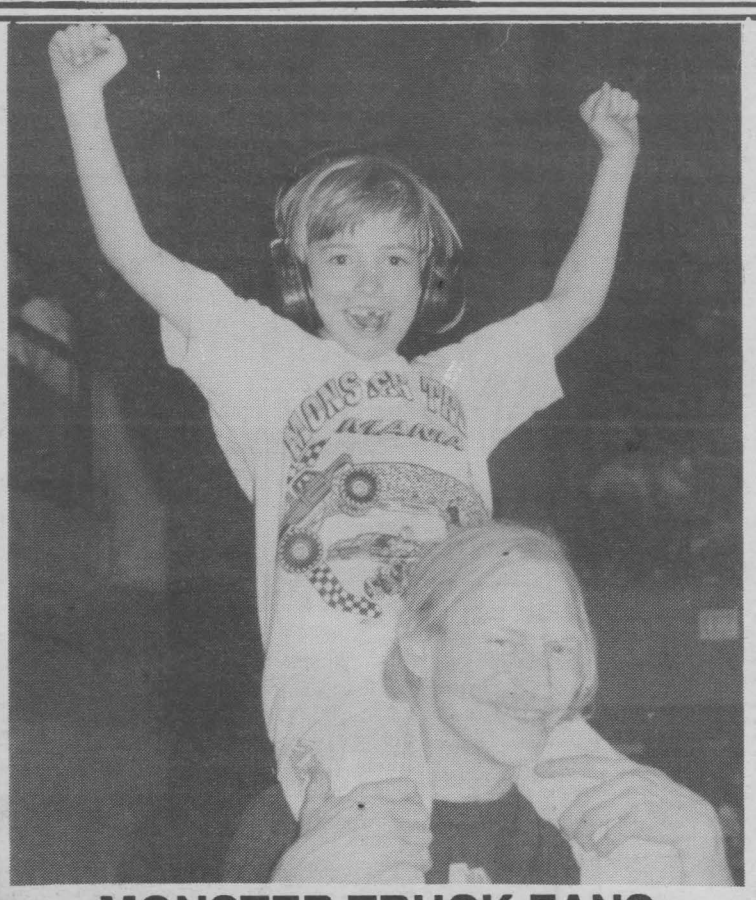

MONSTER TRUCK FANS

Morgan Morrow came well equipped with head phones to block the ear-splitting roar of the powerful engines during the recent Monster Truck Mania Show at the Cornwall Civic Complex. For more photos see page 18.

(Photo by Tara)

Children's Aid Society Bike-A-Thon

The Children's Aid Society of Stormont, Dundas and Glengarry is hoping to again raise several thousand dollars from its seventh annual Bike-A-Thon which will be held on Saturday, May 25, 1991.

Proceeds from this popular community fund raising event will be used to provide services and activities which would directly benefit children not covered in the normal CAS budget.

Cornwall Police Chief Claude Shaver, chairman of this event, is urging everyone to participate. This year you can participate as a cyclist, a jogger or a walker.

"In past years, this event has been generously supported by people of Cornwall and the surrounding districts," said Shaver. "I am hoping the same will be done this year to give our children a better ride."

Fred Pletsch, a sportscaster with radio station CJSS and CFLG, has been named honorary chairman for the event. This native of Chatham and a graduate of Ryerson University is well known in our community through his work with the Cornwall Hockey Club.

Pletsch will not only promote the Bike-A-Thon but he is also involved in many aspects of its organization.

The cycling event will be held rain or shine at 9 a.m. from the parking lot of Blessed Sacrament Church. On Tollgate Road cyclists will set off at 9 a.m. Walkers and runners will follow 15 minutes later.

The Bike-A-Thon Committee is urging everyone to wear safety helmets. As an incentive, 12 bike helmets will be awarded to participants on the day of the event.

The route has been changed so that at any one time, cyclists are all travelling in the same direction on the road and not in opposite directions.

Please come out and support this very worthy event.

INSIDE TODAY

HOME IMPROVEMENT GUIDE pg. 16 - 17

H. GORDON GREEN pg. 6

TENNIS NEWS pg. 7

Sylvia's Slant pg. 2

PERSPECTIVE by Bob Roth pg. 4

BASIC BLACK with Arthur Black pg. 8

COMING EVENTS pg. 26 - 27

SEAWAY BARGAIN MART starting pg. 19

GREEN VALLEY DAYS
SUPER SPECIALS
AS MUCH AS 50% OFF
selected merchandise
•DRESSES • PROM DRESSES•
2 & 3 PIECE SUITS
20% off * All In Store Blouses. Pants - T-Shirts, (*retail price)
30% off * Knit Cardigans, Jumpsuits - 2 piece Pant & Top (*selected merchandise)
GREEN VALLEY DAYS DOLLARS
GRAND PRIZE DRAW
1st Prize $500
2nd Prize $100
3rd Prize $100
at participating merchants
VIAU'S LADIES' WEAR
(Chez Collette) Green Valley 525-2992

BUILDING or RENOVATING
Come and see us, we've got over 1000 windows to choose from in stock. Casements, sliders and double-hung made of P.V.C.
AT VERY LOW PRICES
All Colour Windows in Stock Reduced A Further 25% off their already low price
PATIO DOORS
aluminium triple glaze
5ft. $595.00
6 ft. $665.00
Steel insulated doors starting as low as $195.00
SPECIAL Free carrelage & half price low E Glass still available on any order placed during the month of May (possible saving of $50.00 to $500.00)
HOURS
Monday to Friday 9 am - 5 pm
Saturday 9 am - 12 noon
Give Us a Call For a Free Estimate On Our Installed Price
PORTES et FENETRES
Exclusive Distributor for Farley Windows Inc.
GLENGARRY
WINDOWS and DOORS
400 Main St. N.
Alexandria, Ont. K0C 1A0
525-4947



SYLVIA's Slant

By Sylvia Hall

At one time or another man has taken a stab at trying to define that most indefinable of God's creatures Woman. Usually in utter frustration they have abandoned the effort and made some pompous statement such as "Ah, well they're all the same anyway". Which is no definition at all.

So let's have a crack at it. Sit up nice and straight guys and pay attention, because this is a chemical analysis. So here goes: -

ELEMENT: Woman

OCCURENCE: Wherever Man is Found. Seldom remains in a free state. Much prefers a combined existence.

PHYSICAL PROPERTIES: Comes in all shapes, colours and sizes, but often in a disguised condition (i.e. with face covered by a film of composite material). Boils at nothing. May even freeze at any moment (but will melt when properly handled). Can be very bitter when not well used.

CHEMICAL PROPERTIES: Extremely volatile. Possesses a great affinity for gold, silver, platinum and precious stones. Reacts violently when left alone, turns green when placed near a better specimen.

USES: Highly ornamental. Efficient as a cleaning agent. Equalizes the distribution of wealth. Probably the greatest income-reducing agent known.

Caution: Highly explosive in inexperienced hands.

Well now, it wouldn't be fair to leave this column only half-done would it ladies? What about Man? Man? Heck there is so little mystery about him to most of you, there's no need to go to all the trouble of making an analysis. But for the record, in simple terms:

MAN: Generally speaking comes in two categories: bachelor or husband. Of husbands, there are three types: prizes, surprises and booby prizes. A bachelor? Just one type: an eligible mass of obstinacy entirely surrounded by suspicion.

Making a husband out of a bachelor is one of the highest forms of plastic art known to modern civiliazation. It requires cunning, science, common sense and faith, hope and charity - mostly charity.(It's a psychological marvel in fact, that a small, tender fragile sweet scented thing like Woman would want to make love to a big awkward stubbly-chinned, after-shave scented thing like Man anyway)

If you flatter Man, you frighten him to death. If you don't you bore him to death. If you permit him to make love to you at the outset, he tires of you at the end. If you don't he tires of you at the beginning. If you believe everything he tells you, he thinks you are a fool. If you don't he thinks you are a cynic. If you encourage him to get out on the town with the boys and turn a blind eye to his carousing, he blames you for driving him to drink. If you don't he complains you are tying him down. If you're passionate, he longs for an intellectual soul-mate. If you're intellectual, he longs for a passionate playmate. If you're a clinging vine, he doubts you have a brain. If you're not, he doubts you have a heart. If you put on a daring dress, he doesn't let you out of the house. If you put on something conservative, he takes you out happily and spends the evening staring at a gal in a daring dress. So how can Man be summed up? As just a little worm in the dust. He comes along, wriggles around a little - and then some cute chick comes along and gobbles him up. Before you all get very irate and start writing nasty letter to me or the Editor, this was all in fun. No insult intended, but remember if the shoe fits - wear it.

IT CUTS DOWN YOUR GRASS. AND YOUR CLIPPINGS.

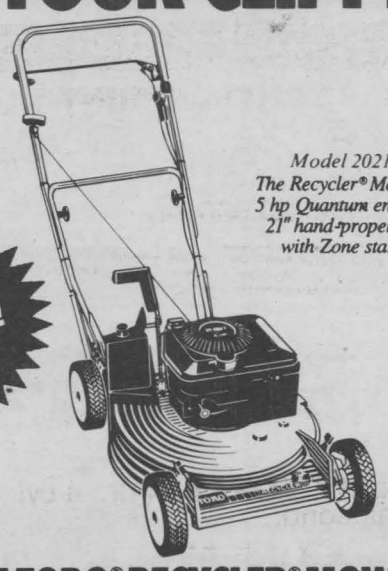

Model 20213
The Recycler® Mower
5 hp Quantum engine
21" hand-propelled
with Zone start

SPECIAL PRICING!

THE TORO® RECYCLER® MOWER FOR A HEALTHY LAWN.

- Now you can keep a healthy, beautiful lawn without bagging.
- The patented Recycler mower cuts grass into extra-fine clippings.
- These clippings won't contribute to thatch; they enrich and strengthen your lawn by returning valuable nutrients.

TORO

Haven't you done without a Toro long enough?®

B & D Small Engines Ltd.
NOW AT
1440 10th St. East
938-7745

TOWEL Off

Get a FREE 100% cotton pool towel when you purchase two 20.4 kg. pails of HTH® Dry Chlorine. While Supplies Last



($15.95 suggested retail value)

hth.
Canada's Clear Choice

ROY'S POOLS
410 7th St. West
Cornwall, Ontario
933-0411

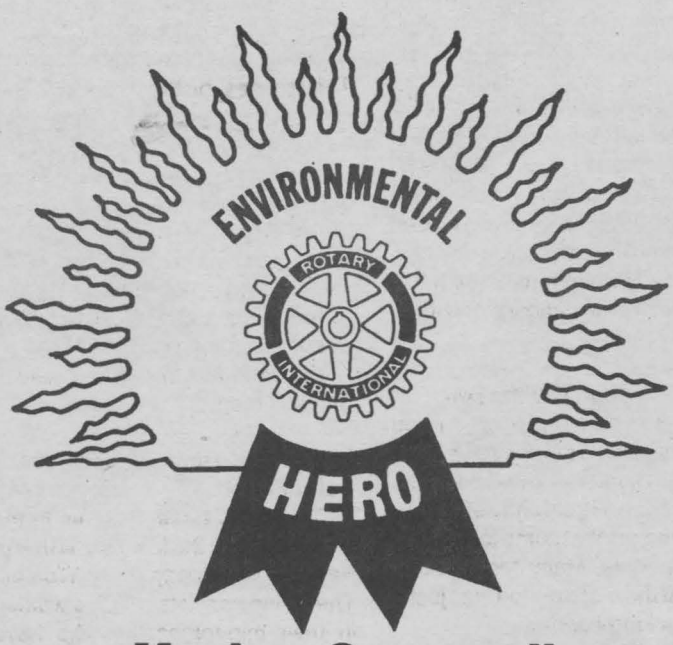

Meghan Scammell
Local Environmental Hero:

Meghan Scammell works at Environment Canada. While her Department is, in itself, devoted to improving the environment Meghan has gone a step further. Meghan has organized and continues to maintain a recycling program for her work place. Maybe you would like to consider your own program.

Do you know of a local environmental hero?
Please write Cornwall Sunrise Rotary
P.O. Box 562 Cornwall, Ontario K6H 5T3

MONARK • PRECOR • LIFECYCLE • JOHNSON • MUSCLE TECH • NORTHERN LIGHTS

MUSCLE WORLD
THE SALE CONTINUES

On Selected Benches Power Racks & Squat Stands

On Selected Stair Climbers Rowers & Excercycles



– JUST ARRIVED –

NEW COLOURS, PRINTS & FABRICS FOR SPRING & SUMMER

WORK OUT SHORTS & RAG TOPS IN FLEECE & JERSEY

STEEL WEIGHTS NOW ONLY .80¢ per lb.

25% off All Hooded Sweatshirts

HOURS
Tues. & Wed. 10 a.m.-6 p.m.
Thurs. & Fri. 10 a.m.-8 p.m.
Sat. 10 a.m.-5 p.m.
Sun. & Mon. closed

CARBO POWER Reg. $38.16 per case of 24 NOW ONLY $30.00

361 Montreal Road
936-9232

MONARK • PRECOR • LIFECYCLE • JOHNSON • MUSCLE TECH • NORTHERN LIGHTS

1¢ SALE

Buy any one of the three services (Rust Protection, Paint Protection or Gold Care Complete Detailing) at regular price and receive Window Tinting for 1¢

BUY RUST PROTECTION & GET WINDOW TINT INSTALLED FOR 1¢

BUY PAINT PROTECTION & GET WINDOW TINT INSTALLED FOR 1¢

BUY GOLD CARE COMPLETE DETAILING & GET WINDOW TINTING INSTALLED FOR 1¢

TINT DON'T SQUINT

Auto Window Tinting



Create a cool new look and reduce eye strain due to glare. Auto Window Tinting rejects heat and ultraviolet rays, yet allows a clear view of the road. Improves air conditioning efficiency, too!

NORTH AMERICA'S #1 INSTALLER

513 First Street East
938-3306

VISA MasterCard

Ziebart CAR IMPROVEMENT SPECIALISTS

Music Notes
by Morley Seaver

Otis Rush - Lost In The Blues

Otis Rush is a well regarded bluesman that has never experienced the commercial success of some of his colleagues. He has also never obtained the widespread profile of other predecessors.

Rush came on the music scene in 1956 and immediately became known as a man with a future. Unfortunately poor management and recording choices led his career almost to a halt. He toured and recorded sparingly, choosing instead to play in his home city of Chicago.

Since the early sixties, Rush has released a handful of records. "Lost In The Blues", was released on a small independent label in Europe. It was recently remixed and piano and organ were added by top session player, Lucky Peterson.

The songs are a mix of Willie Dixon, Jimmy Reed, B.B. and Albert King, and Lowell Fulson. The songs highlight Rush's lush voice, which sounds a velvety as anything Robert Cray has put out. His guitar stylings, showcased throughout, as so full of emotion, you can almost wring them out of the tape.

Bee Gees - High Civilization

What do you thing of when you see the words Bee Gees? The 70's, Saturday Night Fever, white suits, bell bottoms and gold chains? Those are the images that come to mind for a lot of people. Many forget, however, that the disco period was just a stop on a long career.

The Bee Gees were churning out hits such as "Massachusetts", "How Can You Mend A Broken Heart", and "To Love Somebody", when most of the other dance people were still trying to figure out how to play their instruments (some might argue that they're still trying).

The eighties were not especially kind to the band. Aside from Barry Gibb's production with Barbara Streisand's "Guilty" and Kenny Rogers, "Eyes That See In The Dark", they were relatively unsuccessful at getting on the charts. The "Staying Alive" soundtrack didn't. Their two previous Warner Bros. records were given a mighty yawn by the North American record-buying public (although they did well in Europe).

"High Civilization" is a new release and if radio programmers can get by the old "Studio 54" image, the Bee Gees might have a shot in today's music scene.

The title cut takes a bit of getting used to, with it stammering rhythm, but cuts like "Happy Ever After" and "Party With No Name" are very good. "The Only Love" is a standout ballad and "Evolution" is an engaging dance number.

This is far from being the Bee Gees best work, however, they are good songwriters and they churn out original work. Can Vanilla Ice say that?

The Mighty Lemon Drops - Sound

The Mighty Lemon Drops are a relatively new band from England. They're one of the most polished garage bands around. They have both a raw and smooth delivery, owing in part to producer Andy Paley, of Golden Palaminos fame.

Paul marsh is a superb vocalist while guitarist David Newton writes wonderfully palpable material. "Sound" has a sixties feel to it, with lots of echo and jangly guitar.

The band has lots to be proud of with this record.

Saffire - The Uppity Blues Women - Hot Flash

One of the hottest stories in the blues world, in the last year is that of Saffire - The Uppity Blues Women. The group consists of three women in their mid-forties, all who have recently left full time jobs in other professions to play the blues.

The group's first record was released last year to tremendous critical and popular acclaim. They play traditional music with a bawdy, humourous slant to the lyrics. Band members include Ann Rabson (vocals, piano, guitar and kazoo), Gaye Adegbalola (vocals and guitar) and Earlene Lewis (vocals and bass).

"Tom Cat Blues" is a boppy tune with great piano-playing. "Mr. Insurance Man" is a naughty song that'll leave you smiling and "Two In The Bush Is Better Than One In The Hand" is a terrific ditty.

Blues are usually an expression of sorrow but this record is anything but. If you're looking for some lighthearted music to unwind by, this is a good bet.

2 FAMILY YARD SALE
881 & 885 Laflin
Sat. May 25th at 8:30 a.m. In the event of rain sale will be held Sunday.
Folding cot, kitchen chairs, dishes, kitchen utensils, bicycles, dresser, 30" electric range, clothing, curtains, etc. plus a huge assortment of toys.



ANDY'S AUTO SALES
3048 Pitt St.
Cornwall
"THE CAR U-WANT"
at
WHOLESALE PRICE!
SHOP & COMPARE
938-8968

NOW OPEN
"ANDY'S FRIES"
3048 Pitt St., Cornwall
(Next to Andy's Auto Sales)
OPEN 11 am - 11 pm
7 DAYS A WEEK

- Fries
- Poutine
- Hot Dogs
- Homemade Beans & More
- Pogos
- Hamburgers
- Veggie Burgers

Price is Right!
Food is Delicious!
"WE'RE NOT SHY WITH OUR FRY"

FREE SMALL FRENCH FRY
with this coupon
coupon expires May 31/91
"ANDY'S FRIES"
3048 Pitt St., Cornwall
One coupon per customer

Relax. Bring your pool to BioGuard®.

Spend less time working on your pool and more time enjoying it. Your BioGuard® dealer has the knowledge and the formula to get your pool in shape and keep it that way with the easy BioGuard 3-Step Program. We put the pleasure back in pool ownership.

BioGuard® Pool and Spa Products

ROY'S POOLS
Sales & Service
410 7th St. West
Cornwall, Ont.
933-0411

MILLER-HUGHES
MILLER-HUGHES Ford SALES LIMITED
"TAKE YOUR CHOICE SALE!"

$13,640 $13,640 $13,640 $13,640 $13,640 $13,640
1990 FORD TAURUS
- 4 dr.
- V6, automatic, air
- AM/FM stereo
4 VEHICLES
$13,640 $13,640 $13,640 $13,640 $13,640 $13,640

$6,820 $6,820 $6,820 $6,820 $6,820 $6,820 $6,820
1990 CHEV. SPRINT
- 2 dr.
- 3 cyl.
- under 20,000 km
$6,820 $6,820 $6,820 $6,820 $6,820 $6,820 $6,820

$5,440 $5,440 $5,440 $5,440 $5,440 $5,440 $5,440
88 HYUNDAI EXCEL, 4 dr., 4 cyl., auto., only 62 km.
87 MERCURY TOPAZ, 4 dr., 4 cyl., auto., air cond.
85 CHRYSLER 5th AVE., 4 dr., V8, loaded
85 OLDS CIERA LASS, 4 dr., V8, auto., air cond. SOLD
86 BUICK CENTURY, 4 dr., 4 cyl., auto., air cond.
86 TEMPO GL, 4 dr., 4 cyl., auto., air cond.
86 CHEV. CAVALIER Z24, 6 cyl., auto.
$5,440 $5,440 $5,440 $5,440 $5,440 $5,440 $5,440

$4,290 $4,290 $4,290 $4,290 $4,290 $4,290 $4,290
86 FORD TEMPO, 4 dr., 4 cyl., auto.
86 DODGE ARIES, 4 dr., 4 cyl., auto.
86 MERCURY SABLE, 4 dr., V6, loaded SOLD
86 CHEVETTE, 4 dr., 4 cyl., auto.
86 MUSTANG, 2 dr., 4 cyl., 5 spd.
84 CHRYSLER 5th AVENUE, 4 dr., V8, loaded
83 MUSTANG GT, V8, auto. (real sharp) SOLD
$4,290 $4,290 $4,290 $4,290 $4,290 $4,290 $4,290

2 LOCATIONS TO SERVE YOU
711 PITT STREET
932-2584
or
3261 ST. ANDREWS ROAD
937-3393
MILLER-HUGHES Ford

Perspective
By Bob Roth

Cornwallites Shopping in Massena Creates a "Free Trade" Dilemma

As Cornwallites continue to flood into Massena to buy cheaper American goods, federal Revenue Minister Otto Jelinek has announced he is setting up a task force to study cross-border shopping.

Cornwall, of course, is not the only community facing the problem. All Canadian cities are suffering from the drain of customers.

In Cornwall, many groups have banded together to urge residents to shop at home. It isn't often you see the Cornwall Chamber of Commerce and the Cornwall and District Labour Council on the same side of the political fence.

However, when people have to choose between patriotism and money, I wouldn't want to be the bookmaker giving odds.

I can understand the moral outrage of labour organizations, but I can't help wondering at th irony of groups such as the Cornwall Chamber of Commerce lamenting the "free-enterprise" flow of people. The Canadian Chamber of Commerce was one of the staunchest supporters of free trade. And, as the free trade deal unfolds – duties are cut even more – U.S. goods will be even cheaper. More shoppers will head south.

Windsor's mayor made an interesting point recently when he said the flow of customers to the U.S. is part of a tax revolt. It's not just the eight per cent provincial sales tax and seven per cent GST which are the villains. It's all those hidden, built-in taxes. Gasoline is a prime example. Gas is 31 cents a litre in the U.S. and 55 cents in Canada.

I would be the first to agree that Canadians are overtaxed but taxation is only a symptom of the root problem. It is the Canadian way of life which presents the dilemma. Yes, there is waste in government. And, yes, we must demand more efficiency, but we must remember that we get services in Canada that Americans do not get. The biggest – and most costly of these – is medicare. And polls have shown that Canadians do appreciate the medicare system and do not want a U.S. type of system where millions cannot afford health insurance and where people are literally turned away at the emergency rooms if they can't produce money on the spot.

In other words, even if we could eliminate all government waste, we would still be taxed higher than Americans because we demand more public services. medicare – even if it is run efficiently – is going to cost money.

The choice Canadians have made – albeit perhaps unconsciously – is to pay more in taxes to ensure they will have health care when they need it. In other words, we may have to pay more, by American standards, for a VCR, but nobody goes without health care because he is poor.

Cross-border shopping, of course, amounts to having your cake and eating it, too. Secure in their health care, Ontarians can now cross the border and get cheaper consumer goods. However, that means Ontario will lose about $1 billion in sales to the U.S. this year. That translates into $50 million in lost provincial tax. That, in turn, means less money for social services such as medicare, which means raising taxes or increasing the provincial debt.

In other words, what we've got here is a vicious cirlce. One way or the other we'll pay – if not at the cash register, at the tax depot.

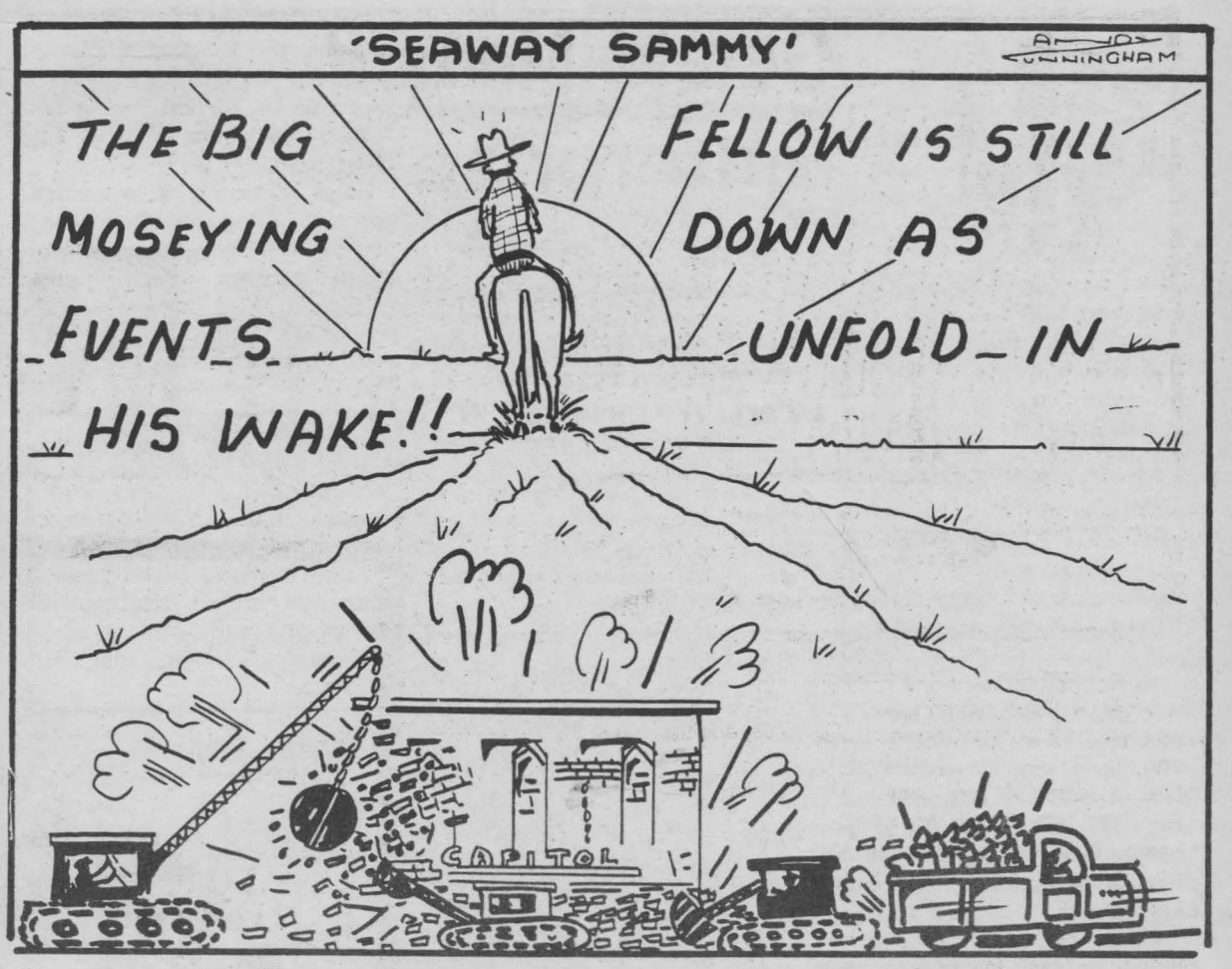

LETTERS TO THE EDITOR

Dear Sir:

Many of us had requested a re-issue of the sock article. Thank you for a real good Monday morning laugh.

Could Sylvia re-do the one she did on the history of the Chateau Montebello. It was really beautiful.

We really appreciated the information about the museums. What an eye-opener.

Sylvia is our first read in your very good paper.

We have noticed how it has improved in style and format, and are glad that Sylvia stays as good as ever.

G.D. Thompson
Ingleside

Dear Sir:

On Sunday May 26th,1991, the bridge that goes over the St. Regis River in Hogansburg will be dedicated and named "The St. Regis Mohawk Indian Veterans Memorial Bridge". There will be a parade preceeding the dedication ceremony.

This is a letter of invitation. It will begin at 1pm from the Akwesasne Cultural Library and end at the bridge.

A weekend full of activities is being planned, there will be a Flea market, antique show, ball games, meals, lip sync contest, carnival type activities, cultural activities such as box lacrosse exhibition game and social dancing. We are planning something for people of all ages.

Yours truly;
Commander Fred White

Dear Sir:

Floyd Laughren's budget is not an extremist right-wing document but one that shows compassion for those in need; it also stimulates the economy.

It provides assistance for families, for small businesses, for the building industry. It finally addresses the paramount issues of skills development and research and development.

Isn't it ironic that the same Liberal and Tory critics at Queen's Park who criticize the deficit are also attacking the New Democratic government for not spending enough on their pet projects!

It should also be noted that Bob Rae's cabinet, long before the introduction of the budget, began helping municipalities to repair schools, roads, sewage systems, etc.

We should not expect big business nor the newspaper chains to be favorable to NDP positions.

In conclusion, I believe that as more and more details of the budget are revealed there will be even more support for it. So again bravo Floyd Laughren for a well done job!

Pierre Rochon

Lend a hand to clean our Land!

seaway news
Serving Cornwall and Area
Since 1985
Published Weekly by
Seaway Shopping News Ltd.
8-6th St. E. Cornwall, Ont.
K6H 2N4
President: R. N. Aubry
Vice-President: R.E. Shaver
Circulation Manager:
Tom Aubry
Marketing Representatives:
Bill Snelgrove
Arlene Hulls
Bill Doherty
Office: 933-0014
Classified: 933-0015
FAX: 933-0024

Lower Prices in U.S.???

by Cornwall Business Council

The perception of lower pricing in the U.S. runs rampant. The combination of a strong dollar, the backlash over GST and a media penchant for looking at the negative have all combined. The consumer conludes that, "it's ALL cheaper in the States".

Or, is it?

A closer look may reveal some flaws in the "cheaper" argument; not that there aren't bargains to be found. Of course there are, and good ones at that. By the same token, there are many good buys in Cornwall and area – and many day to day items which are lower in price then one will find in the U.S.

Take groceries for instance. A local grocer, convinced that he was being, in his words, "hammered" by competition from Massena, undertook a shopping expedition. After compiling a typical list of grocery items, one easily found in a consumer shopping cart, he compared the prices on both sides of the border. The results were revealing – to say the least. The difference (in favour of Massena) was roughly $4.00 on $90.00 worth of grocery items.

Enter the Business Council. It quickly convinced our grocery manager and one from another large supermarket to donate the groceries from the list. The Council, using its own funds, journeyed to Massena, acquired the same goods and returned to Cornwall.

What happened next?

The local Agapé Centre were delighted to receive not one, but three much needed grocery orders totalling well over $300. The two grocery stores: Bill Willis' IGA and Steinbergs, with Dana Conley and André Blais at the helm, won rave reviews for their outstanding commitment to community service.

And the consumer? Here's the interesting part. Contrary to popular belief, the cash receipts clearly showed that shopping in Cornwall is indeed "a better buy" than the net results, a trip to Massena. By how much? The cost of groceries in each of the Cornwall stores hovered around the $100. mark. Those same groceries purchased in Massena, after allowing for exchange duties and tax amounted to $125.!

We've heard the laments about our dollars paying for hospitals and welfare and lots of other things. We should be socially responsible and keep our dollars in Canada.

Good argument and one we should all think twice about.

But, let's take the practical road. Let's spend our bucks where we get the biggest bang. From the results of our grocery expedition it would seem that Massena is but a dull thud – the big bang is at home.

Inventing women

(NC)—'What if...?' is the name of an eye-opening, upbeat video highlighting the contributions of Canadian women inventors and entrepreneurs.

The question 'What if?' reverberates throughout the video. Not only does 'What if?' sum up the curiosity and tenacity essential to inventors generally, it also has other connotations for women in particular.

What if financing was not so difficult to attain for women?

What if the male-dominated business world was not so resistant to women's ideas?

What if some business and training support structure existed for women dealing with the double whammy of being an entrepreneur and an inventor?

The video, in fact, is part of an answer to the last question. Produced by Dr. Shelly Beauchamp with financial assistance from Industry, Science and Technology Canada, the video is an outgrowth of Dr. Beauchamp's Women Inventors Project.

Based in Waterloo, Ontario, the Women Inventors Project was established, says Dr. Beauchamp, "to help women acquire the skills and confidence needed to sell their ideas and themselves."

Entrepreneurship

Despite the fact that, on a percentage basis, the number of small businesses run by women is growing at four times the rate as those run by men, starting a new enterprise remains fraught with difficulties. Add the risks associated with being a woman inventor (in a country where only 1% of all patents go to women), and it's clear that Dr. Beauchamp's seminars and networking efforts are filling a vital need in the Canadian marketplace.

As part of those efforts, 'What if...?' tells Canadian women inventors and entrepreneurs that they are not alone, that support, information and assistance are out there.



Dr. Shelly Beauchamp, Co-Director, Women Inventors Project.

Gerald Menard enterprises

1420 10th St. E. (Track Rd.) 933-7028
Div. of Canadian Restoration Services

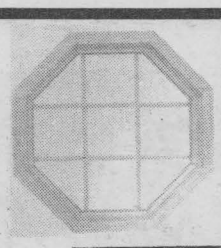

WINDOWS • DOORS • SUNROOMS • ADDITIONS • ETC.

COLONIAL DOORS as low as $44.99



YOUR RENOVATION, PAINTING & CLEANING SPECIALIST

WE SELL IT * WE INSTALL IT * WE SERVICE IT *

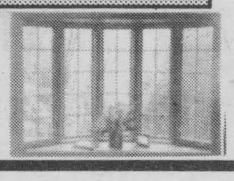

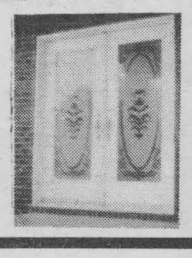

Canadian Restoration Services





Complete Chemical Cleaning and Waterproofing of:
• Brick, Masonry, Aluminum and Wood

"Yesterday's Beauty ... Today"

Also:
• Paint & Graffiti Removal
• Specialty Floor Coatings

FOR A FREE ESTIMATE and DEMONSTRATION

CALL 933-7028
1420 10th ST. E. (Track Rd.)

Division of Gerald Menard Enterprises

R.R.C.A. Hires Staff for Visitors Centre

The Raisin Region Conservation Authority is pleased to announce the appointments of Ms. Kathleen Kelso and Ms. Rose-Marie Chretien to its Cooper Marsh Visitors Centre. Ms. Kelso will hold the position of Manager, Visitor Services, while Ms. Chretien will be employed as Nature Interpreter.

Ms. Kelso holds an honours degree from Trent University in Geography and Environmental Science with a concentration in Resource Management. She was previously employed as a Resource Interpreter with the U.S. Fish and Wildlife Service in Adak, Alaska where she was responsible for school and public environmental programs and the operation of a visitors centre.

Ms. Chretien attended Macdonald College of McGill University and received a degree in Wildlife Resources with distinction. She is fluently bilingual and has previously worked for the Authority as a Water Quality Technician. Her previous experience includes work at Granby Zoo, studies of endangered Mauritius Kestrel on the Island of Mauritius, and training at the Jersey Wildlife Preservation Trust, Channel Islands, England.

Kathleen and Rose-Marie will be in their new positions by the end of May and will be working diligently towards an opening of the Visitors Centre scheduled for early September.

For more information contact: Michel Lalonde, General Manager, at 613-528-4823.



MAZDA CHALLENGE

Your Best Deal is at Cornwall Mazda

Free Air Conditioning or Save up to $2,000.

on 323, Protege, 626 SE, MX6, MPV and Mazda Trucks

B2200 BASE TRUCK

$9,260. with Free Air Conditioning

or $7,760. with $1,500 Discount

— AM/FM Cassette
— 5 Speed
— Full Spare
— Much more

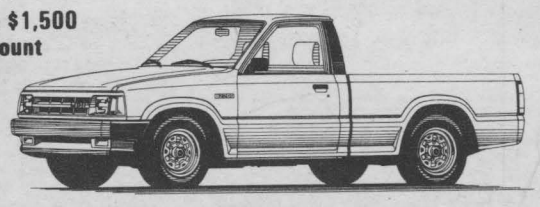

626 SPECIAL EDITION Stock 104-03

- AM/FM cass.
- Power locks, mirrors
- Mag Wheels
- much more

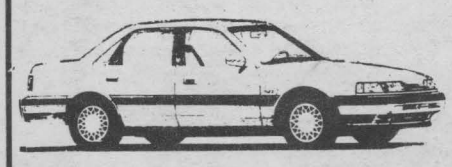

$15,440. with Free Air Conditioning

or $13,940. with $1,500 Discount

WHY WAIT!
Come in for a Test Drive Today

*price includes discount *freight, P.D.I., all Taxes extra
Where Sales Are Built On A Reputation For Service For Over 23 Years
One of the best full line warranties
3 yr./80,000 km. bumper to bumper, 5 yr./100,000 km. major components
No deductibles

CORNWALL MAZDA
1405 Rosemount Ave.
933-6210

Brookshell

GREAT CAR GIVEAWAY

May 21st - June 29th



WIN A 1991 FIREFLY

BUY AND TAKE DELIVERY OF A NEW OR USED VEHICLE* BY JUNE 29TH AND QUALIFY TO WIN A BRAND NEW 1991 PONTIAC FIREFLY.**

** PLUS **

GREAT DEALS ON FINANCING!

AS LOW AS 1.9%+ On All New 1990 Models

OR

AS LOW AS 7.9%++ On New 1991 Models

OR

UP TO $1,000 CASHBACK

GREAT DEALS ON PRICE***!

1991 Firefly



2-dr. 5-spd., tinted glass, styled wheels, high back bucket seats, power brakes, STK 1-334

$6,929.00 or Get 7.9% Financing

1991 Sunbird

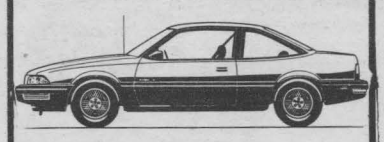

2-dr. 5-spd., tinted windows, intermitent wipers, P/B, AM/FM cass. STK 1351

$9,668.00 or Get 7.9% Financing

1990 GMC Full-size CK Pick-up



Full load! P/W, P/B, air, H.O. shocks, 305 V-8 engine, 4-spd. auto. trans., alu-wheels and more. STK 0422

$14,893.00 or Get 1.9% Financing

GREAT DEALS ON USED CARS & TRUCKS!

SUCH AS ... PLUS LOW FINANCING

1990 Pontiac Grand AM, 4-dr., auto., air, 27,000 km. STK P171 $10,967.00	1988 Cutlass Ciera Brgh., 4-dr., loaded! 80,000 km. STK P197 $9,854.00	1987 Mercury Topaz L, 4-dr., auto., 51,000 km. STK 1-154A $5,795.00

BROOKSHELL IS OUT TO PROVE THAT THE BEST DEALS ARE RIGHT HERE IN CORNWALL ... AND ONLY AT

***Cashback assigned to dealer. Freight & taxes extra.

*Excludes fleet and "as is" deals.
**Winner assumes taxes and licensing fees.
+O.A.C.
++O.A.C. excludes Park Avenue, Century, 6000, Firebird

Brookshell PONTIAC BUICK GMC

... the dealership where the customer is the BOSS!

Corner of 13th & Brookdale 932-1724

#1 FORD SERVICE FORD SALES FORD PRICE

Ford Motor Co's only recipient of the prestigious "Distinguished Dealer Achievement Quality" award in the 3 United Counties for 1990

SEE WHY

1 3



1990 MERCURY TOPAZ
auto., air conditioning, power steering, stereo
$9,495

Plus

6 12

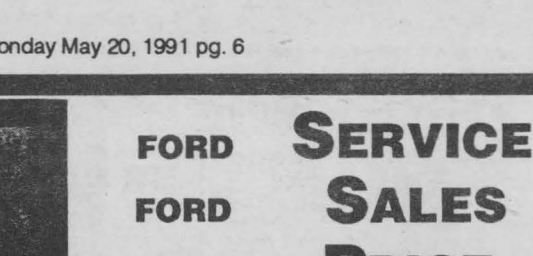

1990 FORD TEMPOS "L" (4 door)
auto., air conditioning, power steering, power brakes and more.
$8,995

Plus

1 3



1990 FORD TAURUS (4 door)
auto., air conditioning, power steering, power brakes and more.
$13,895

Plus

2 5



1990 CROWN VICTORIA (4 door)
auto., air conditioning, power steering, power brakes and more.
$17,495

Plus

2



1991 CROWN VICTORIA (4 door)
auto., air conditioning, power steering, power brakes and more.
$19,495

HEALY
LINCOLN • MERCURY • FORD TRUCKS
CORNWALL

933-4117 933-4133
1200 Second St. W.

village Voices

by Marg Millett
The Big Dipper
Lancaster

Before we had our family I was, I'm reluctant to admit, an armchair expert on the RAINSING OF CHILDREN. I learned soon enough to not say - "I would never do that!" because with my own children I often did --- that thing that I would NEVER do!

Throughout my life my only job experience was working with children --- at home --- babysitting, camps and as a teacher. Although my students were like my own children by the schools' year end, it was only through having our children that I learned what it really means to bring children through their life to adulthood. With all of the work -- and fun, the worry and care, the guidance, and the fears that motivate what we do as parents. We are now in the phase of parenthood where we allow (not always by choice) our young adults to build their own future.

At times this is a fragile experience, child and parent each stepping in and out of unknown territory, hopefully arriving at a new and better understanding of one another.

All of these thoughts come as another Mothers' Day passes. Being a true Gemini - I have back to back thoughts about this day. Although the advent of Mother's Day was of good intent it now seems too commercial. I resent advertisments that suggest that you must do some activity - or buy something, especially of great expense. On the other hand it is nice to be appreciated --- even spoiled.

Late last Wednesday evening I returned from a meeting to our store. On the door was a note. "Hi, Mom, I did it all. Come home and go to bed!" All parents know that these are the little things that really count - and this makes me want to start a new card-category for Hallmark - "Glad that I am your Mother"! - Of course the "biz" guys will probably upscale and commercialize it.

Still on a sentimental note - I was thrilled to hear that two fine people, friends of our children - and friends of ours as well - are engaged to be married. Congratulations and very best wishes to Sheri Benton of Martintown and Timothy Simpson of Cornwall.

While ordering some flowers from Lancaster Florist last week Pat informed me the new owners of Clare's Flowers and Gifts of Vankleek Hill, Derek Leroux, son of Pat and Vince will be running the business in Lancaster and from first hand information of a few clients Derek is doing exceptionally well. Best of luck in your new career Derek and best wishes to all.

Have a super week!

NADAIR®
Reversible motor, 3 speed, lighting fixture included.

AS42BL-4W3024 - White
AS42BRA-4W3024 -Brass
4 blades, 42" in diameter, lighting fixture included.



REG: 64.95
$54.95

MD905-5WK63 - White
5 blades, 42" in diameter, lighting fixture included.

REG: 95.95
$85.95

Halogen

TLK 40, Halogen table lamp,
Black or White,
Bulb included, 50w.
REG: 159.00
$76.95

MODEL 7284
Halogen Floor Lamp.
Black or White
Bulb included
1 x 300 W
Built-in dimmer

59.95
REG: 99$

AS48-905-K43 - White
5 blades, 48" in diameter, lighting fixture included.

REG: 79.95
$69.95

MHU-BL-K2212 - White
MHU-BRA-K2212 - Brass
5 blades, 42" in diameter, lighting fixture included.



REG: $94.00
$74.95



74.95

J1042
Halogen table lamp
Black or Brass
Bulb included, 150w
Built in dimmer.
REG: 119.00

Halogen

Mon.-Thu.: 8:30 am to 5:00 pm
Fri.: 8:30 am to 9:00 pm
Sat.: 9:00 am to 5:00 pm

1140 Brookdale Ave., Cornwall
Tel.: 933-8500

UNION

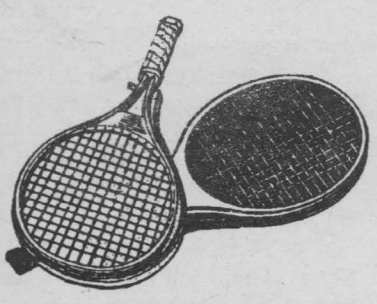

TENNIS NEWS

FROM THE DOME
by Bob Harris

The "B" level players were grouped into 2 divisions. One group played double elimination matches while the other played round robin format. The winners of the former were Andy and Faye Veenstra over Wayne and Joanne Dexter in 3 tough sets. Andy and Faye had beaten Bruno and Vivianne Pannizon in one semi final match while Wayne and Joanne edge Bill Shields and Joyce Ladouceur in the other. In the round robin tournament George and Sandra Bougie won out over Roger and Rose-Marie Bouchard.

In consolation rounds Colin Jennings with Claire Winchester beat Bob Harris and Mary Regan in straight sets at "A" level while in the "B" tournaments André Rouleau and Lil Veenstra defeated Mike and Diane Lalonde. Paul Charron and Sandra Marton were the consolation winners in the round robin tournament.

While these club championships bring the winter season to an official close members should be aware that the regular weekly leagues continue as usual throughout the spring and summer. For those who are thinking of joining the Club, summer mini memberships are available (phone 936-1718). Last year's decision to leave the dome up proved to be a wise one and the club plans to do the same this year. Think of all those rainy and windy days when you would like to play!!

In next week's issue we shall describe the winter season closing celebrations and list the prize winners of all the various leagues. In future editions we shall announce upcoming tournaments such as the Ontario senior games mixed doubles and the Remington Father and Son and Mother and Daughter local playoffs.

Of the three Club Championship weekends, the final one, May 11 & 12 was certainly the most exciting. Close to 40 teams competed in the mixed doubles event proving once again that this is one of the best acceped activities at the Cornwall Tennis Club. The popularity of the mixed doubles is not universal in tennis circles but thanks to the untiring encouragement of Ed and Lyla Lucht it has become a staple fixture at the Club. Ed and Lyla took the initiative last year and personally organized regular Saturday evening mixed doubles round robin matches wherein each participant played with 3 different partners during the course of the evening. This fixture was so popular that Ed and Lyla were obliged to organize a Sunday afternoon league for this past winter season. The Lucht's personal commitment to mixed doubles and their fine example of how sportsmanship can be melded into an agreeable social exchange was exemplified in the recent mixed doubles championship tournament. Tournament chairman Donat Poirier and his committee are to be congratulated for their excellent organisation. In order to accomodate the large registration and to allow for the playing of two out of three sets, matches began on Friday evening, May 10 and ran through the entire weekend. The results are as follows:

The "A" level tournament: both semi-final matches went to 3 sets with Roger Duplantie and Martine Lalonde-Sabourin triumphanting over Clive Marin and Carol Best in one series and Alan Regnier with partner Susan Harrington easing past Ed and Lyla Lucht. The final winners were Alan Regnier and Susan Harrington in straight sets.

Transit Communications Ltd.



DICK AUBRY

Transit Communications Ltd. is a Cornwall Company involved in bus advertising and also publishes the Cornwall and Region Visitor Map.

For More Information Call:
DICK AUBRY
933-3561

SERVICE MANAGER SPECIALS



Marcel Bedard
Service Manager

OIL FILTER LUBE
$19.95
(Most Cars)

AIR CONDITIONING CHECK UP SPECIAL
$19.95
(Most Cars)
Freon Extra

LOU POULET MOTORS
Sales, Service & Clean Up Centre
105 Emma St., Cornwall, Ontario
937-0033

Living Doll

Summertime Special

Perms $35 & up
Tints $25



Receive a FREE JO/CO product
Exp. May 31/91

375 Eleventh St.
Leduc Plaza

936-1204

Thank You!

The Cornwall and District CIVITAN Club wishes to send a very special THANK YOU to all the local businesses who have supported us by participating in our Candy Box Project and displaying our blue candy boxes.

We are especially pleased to say THANK YOU to the citizens of Cornwall and area for your support of the Cornwall and District CIVITAN Club Candy Box Project.

The monies collected from the Candy Box Project go toward meeting the needs of the developmentally handicapped citizens of our proud community. As the saying goes "PENNIES MAKE DOLLARS" which help our club continue to meet its goals.

Bun's Master Bakery
220 11th Street West
Cashway Building Centres
11 Cornwall Centre Road
Cheers Restaurant
117 7th Street West
East End Restaurant
Eastcourt Mall
G&R Smoke Shop
319 Montreal Road
Hum's Restaurant
401 Montreal Road
Harv's Diner
619 Pitt Street
Jack Lee's Restaurant
128 Pitt Street



Jack's Lottery
Brookdale Mall
Jovana's Spaghetti House
1400 Vincent Massey Dr.

Major Video Canada, Inc.
1315 2nd Street East
Miss Cornwall Restaurant
958 Brookdale Avenue
New Garden Restaurant
315 Montreal Road
Parkway Inn
Hwy 2 & Brookdale Ave.
Paul Denis Cleaners
Eastcourt Mall
Sneaky Pete Restaurant
1 Water Street East
Video Station
35 9th Street East

Cornwall and District CIVITAN CLUB

If you are interested in participating in our Candy Box Project, or for more information about joining the **Cornwall and District CIVITAN Club**, please contact **Audrey Johnston at (613) 933-4591** or write to PO Box 1482, Cornwall Ontario K6H 5V5

WHAT-A-DEAL!
Every Honda Dealer in Ontario has teamed up to bring you the Honda Civic deal of a life time.

the **PITCH**

CIVIC CX HATCHBACK
Lease **$199.*** MONTH

CIVIC SALE



NO DOWN PAYMENT
NO FREIGHT CHARGES
NO P.D.I CHARGES

Based on a 48 month lease, no down payment, $199, security deposit, tax & license extra. Closed end lease includes 96,000 km. Option to purchase available at end of lease. Dealers may sell or lease for less.

BONUS! Test drive any Civic and receive a Blue Jays cap. Purchase any Civic... get the cap and a pair of Blue Jays tickets!

HONDA IS THE OFFICIAL CAR OF THE TORONTO BLUE JAYS

Hurry, the offer ends on June 1, 1991.

CORNWALL HONDA

1200 Brookdale Ave. 933-7558

HOW TO GET MORE CAR THAN YOU PAID FOR ...

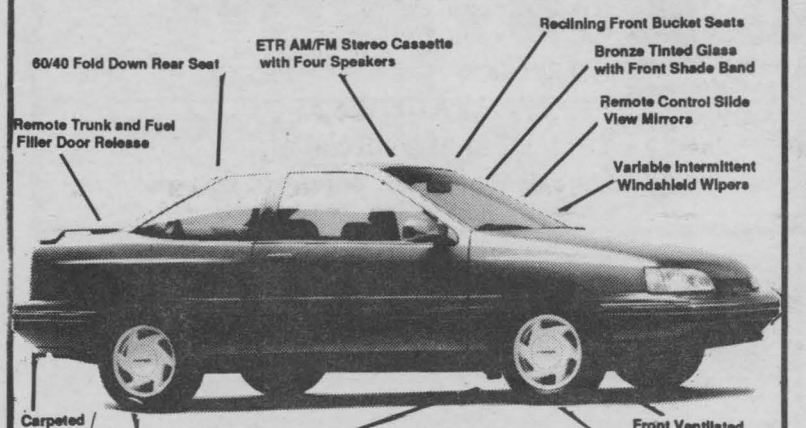

1991 SCOUPE
$10,395*

CONFIDENCE IN QUALITY
3 Years / 60,000 km Bumper-to-Bumper Limited Warranty*
5 Years / 100,000 km Major Component Warranty
*See dealer for details

*Excluding P.S.I., G.S.T., freight, license and P.D.I. charges

HYUNDAI WHERE THE SMART MONEY GOES

KORTEC AUTOMOBILES INC.

353 Pitt St. at Fourth, Cornwall 933-7669

BRIDGE TOURNEY

Cornwall's First Senior Regional Bridge Tournament will be held at the Cornwall Civic Complex, June 7-8-9, 1991. A two-session Flighted Pairs will be held on Friday, June 7 , at 1:30 and 8:00 p.m. Stratified Pairs- 2 sessions - is scheduled for Saturday at the same times as the Friday events. A Swiss Teams event will be played on Sunday starting at 11:00 a.m. This is a two-session playthrough event with a lunch break to be announced.

An Open Sectional Tournament will be held in conjunction with the Senior Regional. Men and Women's Pairs is on Friday afternoon and the Epson Open Pairs on Friday evening. A two-session Open Pairs is slated for Saturday with Swiss Teams on Sunday. Starting times are the same as for the Regional events.

Players attending this tournament will have the opportunity to play in the Sixth Epson Contest on Friday, June 7th. They are hoping to break last year's record entry of 87,000 players in this Worldwide Bridge Contest. You may recall that last year's Contest included the Tall Towers project, in which VIP heats were held in some of the world's tallest towers, including the Empire State Building in New York, the Eiffel Tower in Paris, and counterparts in Rotterdam, Sydney, Montreal and London. With the Eiffel Tower as HQ there was a two hour television broadcast with two way live contact between Paris and London, Rotterdam, New York, Moscow, Montreal and Tokyo. This year they plan to do even better.

Players that were at the Cornwall Regional in 1984, will remember the excellent playing conditions and the very good hospitality. If you haven't visited Upper Canada Village, the Robert Saunders Generating Station or shopped in the Conrwall Square, then, you are in for a real treat. Do not forget to pick up your Registration Package with enclosed gifts. Reservations may be made by calling Joyce Harrison at 613-932-0896.

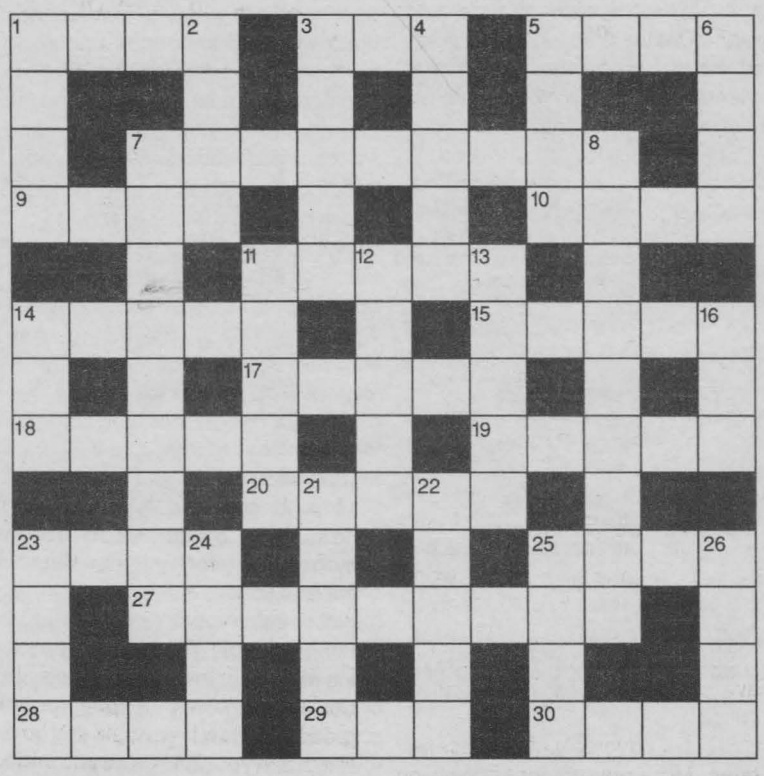

CLUES ACROSS

1. Dread (4)
3. Gulf (3)
5. Be sullen (4)
7. Boundary (9)
9. Calm (4)
10. Ring (4)
11. Clan quarrels (5)
14. Regal (5)
15. Freight (5)
17. Active (5)
18. Ester (5)
19. Wanderer (5)
20. Bird of prey (5)
23. Bell (4)
25. Granny (4)
27. Extolled (9)
28. Unsullied (4)
29. Arid (3)
30. Tilt (4)

CLUES DOWN

1. Replete (4)
2. Bobbin (4)
3. Ingrained dirt (5)
4. Entreat (5)
5. Ooze (4)
6. Slay (4)
7. Toy (9)
8. Rebuke (9)
11. Signal light (5)
12. Employing (5)
13. Vista (5)
14. Whiskey grain (3)
16. Aged (3)
21. Ventilated (5)
22. Towering (5)
23. Clutch (4)
24. Adhesive (4)
25. Tilt; list (4)
26. Lacerated (4)

Solutions on page 13

GREAT SALE PRICES AND QUALITY AT EVERY TURN!

NEW! DAYTONA RADIAL H/R+
•65,000 km warranty plan**
•All-season traction
•High-speed handling and cornering
•H-speed rated



$96.70* per tire
P250570HR14

Similar savings available on other sizes. See dealer for details.

DAYTONA RADIAL S/R
•65,000 km warranty plan**
•All-season performance
•Handles today's performance cars
•S-speed rated



$108.39* per tire
P24560SR15

Similar savings available on other sizes. See dealer for details.

** If this tire does not achieve kilometres stated in warranty, dealer will replace on a pro-rated basis. Actual treadlife may vary. See dealer for details.

*Includes installation, balancing, valve stem, road hazard protection and free tire rotation every 6,000 km

Dayton Tire

Performance at a price you can handle.

ROSEMOUNT TIRE & AUTO CENTRE

1403 Rosemount Ave. 932-0456

ACCESSIBILITY PROGRAM FOR TOURISM AND RECREATION OPERATORS LAUNCHED

A new provincial government program, Open For Business, is being launched to benefit persons with disabilities. The program, aimed at educating the tourism and recreation assist operators in removing physical and attitudinal barriers that limit persons with disabilities from pursuing recreation and tourist opportunities.

The program consists of a kit with a video, leader's guide, barrier-free design workbook and access survey. The video, developed from group consultation with both professionals and disabled consumers, is designed to sensitize staff and improve attitudes about people with disabilities. It will be used in conjunction with the workbook designed to enable owners to assess and plan for improvements in the accessibility of their facilities and services.

The access survey is designed to help tourism and recreation operators and the Ministry of Tourism and Recreation to provide access to develop a detailed information bank of existing tourism services and facilities and will be integrated into the Ministry's tourism and telemarketing services.

Many interest groups were positive about the program after its announcement by Ontario Minister of Tourism and Recreation Peter North.

"More important is that the video puts the viewer 'in the consumer's shoes helping to understand what persons with disabilities must face on a daily basis," said Ken Lipton, Employment Counsellor for the Canadian Paraplegic Association.

His approval was echoed by Mark Evans, Public Relations/ Resources Director of the Ontario Federation for Cerebral Palsy. "Accessibility has been such a predominant concern for our clients across the province of Ontario that bringing it to the attention of travel and tourism agents as well as those in Ontario's recreational resorts is a welcomed sign of support."

Roger (Iaacoca) Levac
"ALL YOU HAVE TO DO IS DRIVE 1"



2000 GTX; PREMIUM; DOHC; AWD
*starting at low as $12,892**

•The sports car with 4 doors
•1990 car of the year in Japan
•Imported from Mitsubishi Motor
•Loaded with standard features
•Room for tall folks

Jeep Eagle

CORNWALL JEEP EAGLE
704 PITT STREET Tel: 938-0934
* Rebate assigned to Dealer; Freight, PDI, Lic & Applicable Taxes Extra.



JOHN CLEARY
M.P.P. Reports

Provincial budgets are very complex documents, but there's usually one item in every budget that seizes the attention of the public. In the NDP's first budget, the one item that leaps from the page and grabs your attention is the record size of the deficit: almost $10 billion.

The $10 billion deficit is three times greater that the previous record of $3.18 billion set by the Tories in the 1982-83 fiscal year. And the deficit is going to stay big. Over the next four years, the NDP estimates it will spend $34.8 billion more than it takes in.

This leaves a crippling burden of debt for our children. Let's put it this way: it took 124 years for Ontario's overall debt to reach $42.3 billion. After 4 years of NDP government, the debt is expected to climb above $77 billion, an increase of 82 percent. In simpler terms, that works out to more than $7,000 for every man, woman and child in Ontario.

But what does that mean? For the average person, it means three things:

* first, it adversely affects interest rates. More government borrowing could slow the drop in interest rates, or cause them to go up again.

* second, it means the government is spending more money on interest payments, and less money on schools, roads, hospitals and other services. Currently, the provincial government spends about 10 cents out of every tax dollar on debt service charges.

According to the NDP's first budget, it will soon be more that 12 cents out of every tax dollar, and it could keep climbing. If the NDP loses Ontario's triple-A credit rating, it means the government will have to pay higher interest charges.

* third, it will result in higher taxes or less services.

Under questioning by the Liberals several days after introducing his first budget, Treasurer Floyd Laughren admitted that taxes would have to rise to cover the increases in the deficit.

The easiest way to look at the provincial government's budget deficit is to compare it to your own household budget. You borrow money to pay for big things like your car and house, but you pay cash for groceries. In the NDP's first budget, not only is the government borrowing money for the big things, it's also borrowing money to pay for the groceries. How long could you go on like that in your life before you ended up in big financial trouble?

Please give
CANCER CAN BE BEATEN
CANADIAN CANCER SOCIETY | SOCIÉTÉ CANADIENNE DU CANCER

HEALTH ESCAPADE SANTE
and
FETE VELOBUS FESTIVAL

Sunday May 26, 1991. 12:00 noon - 5:00 p.m.

For the third annual Health ESCAPADE the 33-seat City of Hull Velobus has been brought in as a special attraction. The goal of the festival is to promote physical activity, participation and fun.



Photo Courtesy of the Ottawa Citizen

OPENING CEREMONY
BANDSHELL
Lamoureux Park
Cornwall
1:00 p.m.



ESCAPADE Includes		Velobus Itinerary	
Coastguard and water safety	Gymnastics	12:00 A & P (East end)	2:15 Saunders Drive
Community displays	Ontario Seniors' Games	12:30 Courtaulds	2:30 Power Dam Road
Draws and Prizes	Races	1:00 Bandshell	2:45 Guindon Park
Crafts	Seniors' Line Dances	1:30 RCAF	3:00 McEwen Gas (Hwy. 2)
Earthball	Soccer Clinic	1:45 Domtar	3:15 Floral Drive
Fire Safety	Wellness Check	2:00 Short Line	

The RIDE van will be following the Velobus to give a running commentary on its progress.

The Velobus will be powered by teams of students, seniors, police, private and public sector employees, neighbourhood watch personnel, community agency volunteers and others.

Health ESCAPADE is organized jointly with the City of Cornwall and Cornwall Township.

Eastern Ontario Health Unit
Bureau de santé de l'Est de l'Ontario

The Velobus Festival was planned in association with the Mayor's Task Force and supported by grants from the Ontario Ministry of Tourism and Recreation and the Eastern Ontario Health Promotion Foundation.

THE UNIFORM SHOPPE
"WE CARE WHAT YOU WEAR"
Featuring the finest quality uniforms for professional men & women.
We promise to give you the personalized service that you deserve.
127 Augustus 937-3633

Summer clearance
Seaway Toyota & Cornwall Jeep Eagle
A Joint Sales Promotion to Bring You $uper $avings

PRE - OWNER TRADE - INS
1990 CHEV. LUMINA VAN, fully equipped, low mileage
1989 TOYOTA CAMRY LE, Don't miss this one!
1989 GEO TRACKER 4 X 4, convertible, lots of fun!
1989 TOYOTA CRESSIDA, mint, low km, a real steal!
1989 TOYOTA 4 RUNNER, V6, fully equipped
1988 CHRYSLER DAYTONA, a nice sporty car at a deal!
1988 NISSAN PULSAR NX, a real beauty, only 33,000 km
1988 JEEP CHEROKEE LAREDO 4 X 4 , 4 door, auto, 6 cyc., air
1988 TOYOTA COROLLA SR5, sport coupe, low km
1988 TOYOTA 4 X 4 EX - CAB, pick-up, lots of goodies
1988 FORD AEROSTAR VAN, don't miss it!
1988 EAGLE PREMIER, EURO-TOURING, sedan, fully equipped
1988 GMC S -15 PICK UP, very 2 clean, low km
1988 CHEV BLAZER 4 X 4 , 1 owner, fully loaded
1987 TOYOTA COROLLA LE, 4 dr., power sunfoof, mint
1987 TOYOTA 4 X 4 VAN LE, fully loaded.
1987 CHEV, MONTE CARLO S.S. the muscle car, 45,000 km
1986 TOYOTA CELICA GT., 1 owner, low km
1986 FORD AEROSTAR, must be seen, excellent value
1985 GMC JIMMY, auto, V6, low mileage
ON THE SPOT FINANCING
LOCATION:
Seaway TOYOTA
1515 Pitt St. 932-1106

ROGERS™ Cablesystems
517 Pitt St. 932-6451

salon funéraire wilson funeral home
RON WILSON ALLAN WILSON
938-3888
822 Pitt St. Cornwall, Ontario

fraser jewellers ltd.
first in finest diamonds
13 2nd St. W. Cornwall 932-8714

1001 Sydney St. 932-0123
CORNWALL ELECTRIC
"Customer service is still our top priority"

LEGION BRANCH 297 Cornwall

MILLER-HUGHES Ford
711 Pitt St. Cornwall 932-2584

WORK WORLD
Kaufman Terra | H. H. Brown Kodiak
Cornwall Square 938-2554

McCOSHAM INSURANCE BROKERS
J.L. (Jim) McCosham
932-5430 21 Water St. W.

Canpage Communications
24-hr. Answering Service & Pager Rental
938-3867
408 Pitt St. Fax. 938-9645

CORNWALL GRAVEL CO LTD
CGC
•QUARRY STONE - SAND
•ASPHALT PAVING
•CONCRETE & CONVEYOR
EQUIPMENT RENTALS
"Competive Prices"
390 11 ST.W 932-6571



HEART & STROKE FOUNDATION

The individuals in the photograph are from left to right: Charles Adams, Cornwall & District Chapter; Margaret Reynolds, Dundas County Chapter; Serge Dreimanis, Glengarry Chapter; Allan MacEwen, President of MacEwen Petroleum Inc.; and Robert Sicard, MacEwen's Executive Vice-President.

A cheque for $1,200.00 was presented to the Heart and Stroke Foundation of Ontario by MacEwen Petroleum Inc. These funds were realized from the 3rd annual "Gas Up For Heart" which was held on February 14th, 1991.



H. GORDON GREEN

To Protestants and the merely curious there can be few Catholic traditions so intriguing as the confessional, and over the years it has been the butt of many a joke that never got into print. But when I was a young Protestant full of pith and vinegar and devoting some of the best nights of my life to a Catholic girl friend or two or three, the confessional was no joke at all. It often scared the hell out of me.

I suppose it was because Catholic girl friends were "off limits" to good Protestant boys in those pious days that some of us found them so irresistible. Back in the 20's and 30's Catholics and Protestants were two distinct species and cross-breeding was as rare as it was deplorable. But quite apart from the adventure of doing the deplorable there was the lilt of the laughter or the Irish wit of these forbidden girls that had a special charm to set your hormones bubbling. Or maybe it was the way they could dance so close to you without ever getting under your feet.

Whatever the reason I had a special weakness for the Catholic girls of the old hometown back in those Model T days. But always, when it came time to kiss goodbye, say at three or four or five o'clock in the good old summertime, there was that ratgnaw of worry about how much she would tell Father McGaughey when she would go to confession next Saturday evening.

And you hoped to high heaven that she wasn't really "a good Catholic" because a good Catholic was supposed to tell the priest everything. Everything!

Most of my Catholic girl friends were exasperatingly vague about what they confessed and what the priest had to say about it, but I always feared the worst and it made it awfully hard to me to offer Father McGaughey a decent hello next time I met him on the street.

Once I was desperate enough to urge one of my Irish sweethearts to forget the whole business of making confessions. "You've got so many sins to confess that Father McGaughey will have no time to listen to anyone else!" I said. "Makes me nervous just to look at that confessional box you have to sit in. Looks like a coffin stood on its end!"

She didn't like that remark. The confessional wasn't a coffin at all.

Well it seems that Holy Mother Church which has so often been accused of being incurably inflexible, now permits a method of confession which, had it come in time, would have made my love life much more comfortable.

Seems that back in the 70's the Vatican Congregation for Divine Worship, after some seven years of prayerful debate, decided that the age-old darkened confessional booth could, if the bishop so desired, be replaced by a confessional room. Meaning that it would no longer be necessary for a trembling penitent to pour out the painful details of his or her sins to a priest sitting on the other side of the screen in that same sombre box.

At the time that this decision was circulated to the faithful it was widely supposed that the "box" would soon disappear entirely. As the Rev. Thomas Krosnicki, then associate director of the U.S. Bishop's Liturgy Committee predicted "The more likely setting for priest and parishioner to meet will be in a confessional room, and instead of the formalized dialogue of the past there will be opportunity for freer and more natural discussion."

The "confessional room" now seems to be the church auditorium.

Equally interesting in the directive was an indication that "Sex should no longer be given the prominence it had in the confessional questioning of the past," though it was noted in this regard that many priests had already stopped demanding explicit details of sexual sins.

The "box" had not disappeared however. In our parish at least Catholics are still invited to find solace and absolution in its privacy, even though a majority now "confess" on a few days specially designated throughout the year and along with the congregation. And only those who can remember when the horse competed with the Model T will remember the time when every good Catholic went to confession every Saturday night. I am told that one can remain in good favour with his church if he confesses in the manner now approved but twice a year - say at Christmas time and Easter. And once a year will be sufficient, though barely, to keep him safe within the fold.

So if spring fever should suddenly alert some grandson or greatgrandson of mine to some shapely young miss, name of McGillicuddy, or O'Reilly or Laframboise, it will be no big deal now. Catholics and Protestants are no different than Liberals and N.D.P. today anyhow.

But the romance will, I think, lack some of the trembling ardor it had when courting a Catholic girl was a downright sin!

451 MOTOR SALES
451 CAR CARE
WE'VE MOVED
Budget to RENT A CAR 453 Second St. W

451 MOTOR SALES
'87 INTERNATIONAL, 22' box, 5 ton diesel $19,995
'90 F-150, V8, auto., 2 tone, o/d $11,995
'85 CHEV. IMPALA, V8, low kms $ 3,995
SAFETY & G.S.T. INCLUDED

451 CAR CARE
Exterior Glaze, Engine Shampoo, Interior Shampoo and Armour Allied, Windows & Seats Cleaned $100.00
G.S.T. INCLUDED

938-0451 "Home of Quality Used Cars" 938-0451

Solid Oak Dining Room Set



Round Pedestal Table
2 (10") Extensions
4 Windsor Back Chairs
$839.
in Birch - $599

48" Buffet & Hutch
Solid Oak
$728.
in Birch - $579

MATTRESSES at LOW LOW PRICES
39" Set (10 year warranty) $199
54" Pillow Top Set (20 year warranty) $299
Queen Size Set (30 year warranty) $499

Warehouse Furniture
Hwy. 34
1 mi. South of Green Valley
525-1596

DOUGAL DAN'S FIDDLES & BOWS
HAND MADE VIOLINS
Fiddles Repaired & Bows Rehaired
Sales & Service
377 11th St. E.
933-1758

CHILDREN'S AID BIKE-A-THON, A FAMILY OUTING

MAY 26th, (rain or shine) 9:00 A.M.
Official Starting Point is Blessed Sacrament Church Parking Lot on Tollgate Rd., but cyclists may start at any checkpoint, e.g., St. Mary's Church, Williamstown; Grants Corners, etc, and finish anywhere along the route, e.g. 1, 2 or 3 km.

ROUTE FOR CYCLISTS

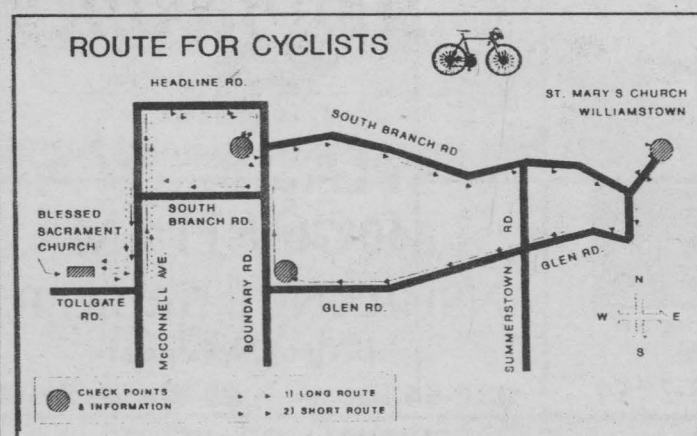

Pick Up Your Pledge Sheets at Rhodes

MAP COMPLIMENTS OF RICHARD PILON RAISIN REGION CONSERVATION AUTHORITY

GET READY FOR THE CHILDREN'S AID BIKE-A-THON MAY 26th

TUNE-UP
INCLUDES PARTS & LABOUR
•Adjust Head Set
•Adjust Crank
•Replace Brake Cables
•Lubricate Chain
•Replace Derailleur Cables
•Replace Four Brake Shoes
•Adjust & Lubricate Brakes
•Adjust & Lubricate Derailleurs
•Correct Tire Pressure
$21.95

Rhodes CYCLE BOUTIQUE
812 Pitt St.
938-6423
NORCO THE BICYCLE PEOPLE



SUZUKI
MOTORCYCLES & A.T.V.'s



BOB'S CYCLE
Cornwall Centre Rd. 938-7244
(Just West of Brookdale)



Basic Black with Arthur Black

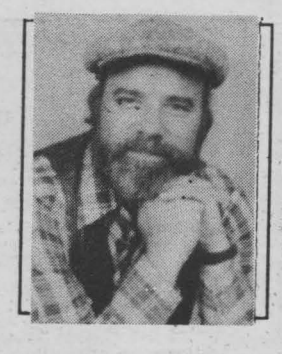

My deepest feeling is that they are dangerous lunatics to be avoided when possible, and carefully humoured.

W.H. Auden on politicians

There's no whore like an old whore.
B. Mulroney, same subject

I wish I could persuade Doc Adams, the old GP on the TV show Gunsmoke to make a house call north of the border. I'd like him to take a look at this pastey, consumptive kid called Canada. If Doc Adams could slap his stethoscope on Canada's rib cage, I think I know what his diagnosis would be.

Depression. This country's browned off, brought down and bummed out.

As usual, it's the political situation. The people we elected to get us out of an earlier mess have created a bigger one. Normally, we would just wait for another election, sling the incompetents out on their duffs and elect someone else, but this time there's a problem.

There is nobody else.

Oh, there are other political hopefuls we could vote for. The trouble is, they look just as two-faced, unreliable and all round unworthy as the bozos already aboard the gravy train.

Makes you wonder what would happen if a Mister or Ms. Clean, a Political White Knight suddenly showed up on the steps of Parliament Hill. Would Canadians rejoice? Would there be a groundswell movement to get him or her into office? Would the country be racked by a bout of hero worship that would make Trudeaumania look like a historical hiccup?

Probably not. White Knights have a notoriously short shelf life. Jimmy Carter washed into the Oval Office on a tidal wave of good will. Alas, he was a little too Christian for the job. When the time came to "kick-butt" he turned the other cheek instead. And became perhaps the most reviled U.S. President in modern history.

As a matter of fact there is a world leader wandering around at loose ends right now. He is stateless, condemned to remain semi-permanently on tour thanks to a Chinese invasion of his country back in 1950. He is the 14th Dalai Lama, the spiritual leader of Tibet. For the past 31 years the Dalai Lama has led a government-in-exile, trying to enlist world support to get his country back.

Alas, the Dalai Lama isn't much of a politician. As a Buddhist, he pursues a simple life, bereft of limousines, servile flunkies or closets full of Gucci loafers. As a man of peace, he's largely useless to international gunrunners and military establishments that like to play power politics using nation-states for dominos. Is there a powerful army in the Himalayas ready to back the Dalai Lama? No. Does Tibet sit on vast oil reserves? No.

So the Dalai Lama roams the world, trying to get help for his country. And everywhere he goes he hears the sound of government doors hissing shut in his face. In England, it was decided it would be "not right" for the Prime Minister to see him. In Washington, George Bush, who has cut deals with Noriega and Saddam, was still declining meetings with the Buddhist priest as of last month.

Needless to say in Ottawa, whence waggeth the Washington tail, the Dalai Lama was likewise cut dead. Mulroney and his minions refused even to acknowledge his visit.

The Dalai Lama is undeterred by such shabbiness. He remains cheerful and committed to nonviolence. How does he do it? I don't know, but here's his favourite prayer:

For as long as space endures, and for as long as living beings remain; until then may I, too, abide to dispel misery of the world.

You won't find the Dalai Lama's name on your next election ballot.

But I just may pencil it in on mine.

CAR WASH $10.00 includes GST

INTERIOR
- Vacuum
- Clean Ashtray
- Restore Lustre to Dash
- Carpet Deodorizing
- Smoke Smudge Window Cleaning

EXTERIOR
- Wash
- White Walls
- Desalting
- Chamois Dry
- Under Carriage Spray
- Tire Guard

SPRING SPECIALS ON NOW

Complete Interior Shampoo $41.95

Engine Shampoo Engine Guard $39.95

Exterior Glaze & Simonize $44.95

ALL SPECIALS INCLUDE $10.00 CARWASH

WASH & INTERIOR
- CARS ... Compact - Med - $10.00 Large $12.00
- MINI VAN ... $12.00
- TRUCKS ...Plain $10.00 Custom $12.00
- VANS ... Plain $12.00 Custom $15.00

AUTO BEAUTY SALON
3037 Pitt St. N., Cornwall • By Appointment 936-6959

CLAUDE'S SMALL ENGINES LTD.



203 Eleventh St. W.
Cornwall, Ont.
933-0275
Claude Belanger
President

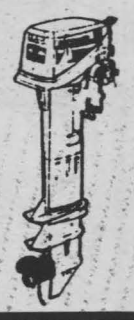

CORNETT SATELLITE & ANTENNA
Your Communication Centre
IN BONVILLE 933-4566 HWY. 138

WELCOME
TO A WHOLE NEW WORLD

Now you can enjoy movies, sports, music, news and non stop entertainment 24 hours a day through our state of the art home satellite receiver.

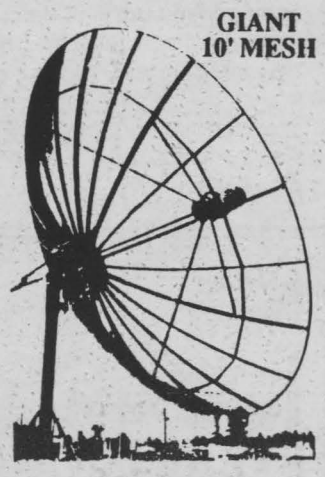

GIANT 10' MESH

- Descrambler - Built In
- C and Ku-band Compatible
- Digital Stereo Sound
- Parental Lock
- Wireless Remote
- Built-in Receiver
- Direct Satellite Access
- Positioner/Power Supply Built-in
- Anywhere UHF Remote Capability
- Satellite Position Memory - 32
- Favourite Channel Recall - 150
- Built-in TI Filter
- On-Screen Display
- EZ Sat. Locator
- AutoPeak & MasterPeak Tuning
- VCR Timers

Channel Master THE LEADER FOR THE 90'S

GENERAL INSTRUMENT

COMPLETE PACKAGE including 100' wire, installed $3,350.00

COME IN FOR A FREE DEMONSTRATION

We Have Other Models Starting at $2,995.00

LOW MONTHLY PAYMENT PLAN AVAILABLE As low as $85.00 per month

– *No Down Payment Required* –

Our 25 Years in business reassures you of
SERVICE, RELIABILITY and BEST PRICES
Dealing locally guards your investment.
Don't be misled by lower prices.
All Parts and Labour Guaranteed

"CUSTOMER SATISFACTION IS ESSENTIAL TO US"

"YOU NEVER REGRET A DEAL AT CORNETT"

MANUFACTURER'S CLEARANCE SALE

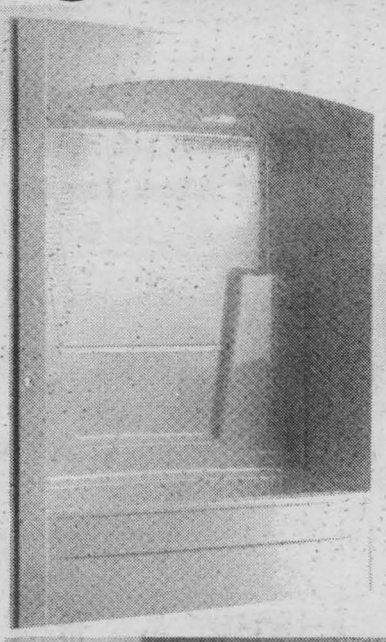

THURSDAY
May 23 'til
SATURDAY
May 25
8:30 am to 4:30 pm

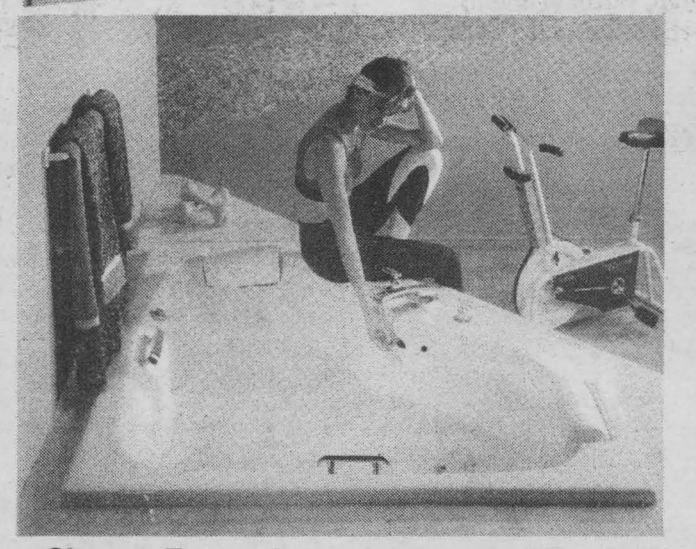

LOCATION
ALMICO PLASTICS LTD.
60 California Ave.
Brockville, Ont.
(613)-345-6000

Choose From a Large Inventory of Factory 2nds and end of Line Products.
•WHIRLPOOL BATHS •SHOWERS •FAUCETS •SINKS •ETC

TERMS: VISA, MASTER CARD OR CASH - ALL SALES FINAL - SOLD AS IS

Poirier Jewellers
EASTCOURT MALL
933-3170
1 HOUR
RING SIZING
&
CHAIN REPAIR
By 2 Goldsmiths
TO BETTER
SERVE YOU

Guess who received "dead flowers tied with a black ribbon"? The recipient ... Roxanne Prevost, a local waitress, that's who! A die-hard "Bruin Fan" received her "memorial bouquet" from the "Habs" ... or was that from the "Hubs"!

"On tap" at Pedro's ... Double Diamond Original Ale. So, if your're just returning home from college or university ... stop in & "dust suds" with some of your friends!

C'mon Cornwall ... give your heads a shake ... you can't have it BOTH ways! If it's OK for you ... then it's OK for them, too! We listened to a Cornwallite loudly complaining about seeing city officials (Mayor included) in Massena. "It's terrible ... the example they set", says she ... then turns around & proceeds to relate IN DETAIL ... the comparative prices of US vs Canadian items! Do you think she even considered her "great holiday in Florida" as cross-border shopping??

It's a HAPPY 40th ... to John Crawford ... from your "younger" sister-Sue!

STUDENTS
Don't forget to get your date, flowers for your prom.
BARBARA'S FLOWER BOUTIQUE
213 Cumberland St.
933-5902
10% Discount to students for cash & carry

Glowing & growing ... it's a second son, Thomas Frank (7lbs. 14 oz.) who "arrived" on Mother's Day (May 12th/91) to delighted parents ... Kathy & Stefan Kolbinger!

Gedoro's "Secretary of the Week" winner ... Leona Sauve Ministry of Environment! Congrat's

Malcolm & Bonnie (nee Macdonald) thank God for the safe arrival of Callum Donald Vincent ... 8lbs 4 oz ... born April 20th! A little brother fro Kylie & Alicia. Proud Grandparents: Mr. & Mrs. MacNaughton Cumming & Mrs. Vincent F. MacDonald. Special thanks to Dr. Morgan & Mrs. Debbie Cooke!

They'll be humming "The Anniversary Waltz" this weekend! B.S. & R.S. ... while Kelly & Christine will be busy "getting into the cake"! Continued happiness ... the 3-F's (friends, fans, family)!

Here a "T", there a "T", everywhere a "TT". Village Voices, Marg MilleTT ... is one patient lady. We'll get it right yet!!

Marlin Orchards & Garden Centre
"A Complete Garden Centre With Helpful Staff For Do-It Yourself Landscapers & Gardeners"
A Wide Selection Of:
-Trees, Shrubs & Evergreens
-Annuals & Perennials
-Organic Fertilizer
OPEN
Weekdays...8-8
Weekends...8-5
Just East of Cornwall on Hwy 2
931-1213

SCUTTLEBUTT



We read, last week, that Cornwall property taxes are 13% - 27% higher as compared to (same home) in Kingston, London, Niagara Falls, Brockville, Brampton (bedroom community of Toronto), North Bay, Orleans & Oshawa. How does this information assist in "making Cornwall a better place to live" according to local real estate agents who conducted the study??

Congrat's Erin Berard ... "swimmer of the year" ... love, Carol!

Lions Club coming up with a "new award" (for their supper) ... entitled "Mr. Control". We understand Merv (Glen Services) McIntyre is the leading candidate ... question is,, can he "maintain" it??

Coke's decision to switch from aluminum to steel cans ... will cost municipal recycling programs ... $90 million over the next 5 years! Steel has a much lower scrap value ($70 per tonne compared to $1500 per tonne for aluminum). Coca-Cola appears to be undermining Ontario's "blue box" ... a program it helped to establish!

And coming up the rear ... in Phili ... this enterprising lady started up this "most unusual" business, catering to our "service-oriented society"! Dog-Gone-It ... a company that picks up what others leave behind ... just call "Dr. Poop". She placed an ad in two weekly papers, went away for the weekend ... and returned to 22 messages of which 18 became her first clients.

RECLAIM YOUR HOME



Fast, safe elimination of:
FLEAS
• Ants • Rodents • Flies • Earwigs
• Wasps • Spiders • Mosquitoes
• Cockroaches
24 HOUR SERVICE
• Commercial • Residential
• Land Control
GARDNER
Pest Control Ltd.
Burl Miller 932-3371

On Pierre Rochon's letter applauding NDP budget ... will he recall his words a year from now??

COPIERS and FACSIMILE
mita
AUTHORIZED DEALER
• SALES
• SERVICE
• SUPPLIES
Cornwall Office Products
936-0303

Edgar ... its been 16 years all together ... I never thought it could be any better! "Thanks" for so many wonderful years & more to come ... love, always & forever, Carol.

Last week's item re: "T-shirts & Shopping Locally" ... one of the companies mentioned called to say ... he "tried to buy locally but the service left a lot to be desired"! Parties concerned ... paying attention & taking notes

Edwin Cameron (owner) ... Northern Lights Fitness Products ... getting our congratulations on the upcoming expansion of this continually-growing-local-business!

Logan's
FRAMES & PHOTOS
CUSTOM FRAMING



Call: Mike 938-3629
FRAMING YOUR COLLECTABLES IS MY SPECIALTY
* Stamps * Metals * Plates
* Guns * even Violins
By Appointment Only
Preserving Memories is my Business
PROFESSIONAL PICTURE FRAMERS ASSOCIATION

Scotiabank's "Getting There" customer ... Emmanual ("lucky") Lapointe (age 11) ... monthly prize winner of 100 big ones! Emmanuel is the son of Lorraine & Richard of Martintown. Cash prizes are awarded ... by random-monthly-draw ... from all eligible "Getting There" participants.

"Thanks, Mr. Gas"! If you haven't heard ... Mr. Gas (St. Andrews) will be donating 5¢/L to CF! Join the Kinsmen Clubs of Glengarry & Cornwall ... May 25th at Mr. Gas ... & let Art Benton, D.A. McMillan, John Baird, Burl Miller, Rick Shaver (or a Kinsman) clean your windows, pump your gas ... with your help, raising funds for this worthy charity.

Fireman Reggie Grant ... "not taking time off" even when he's not on duty ... last weekend's purse-snatching incident (in which an elderly woman suffered serious injury) saw Reggie "giving chase" leading to an arrest. We're real proud to have such citizens, in our community ... who are prepared to get involved & not "just stand by". Imagine what would happen to the crime rate if we all took such initiative!!

"Speedy recovery" wishes going out to Dr. Donal Conway (Lancaster).

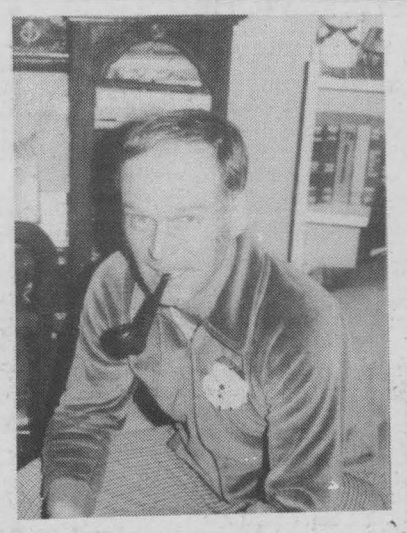

Izzit So?? When Roger Roy ... our famous well driller is asked if he'll be 50 on May 18th, you'll probably hear him say ... "Hell, no! I'm 18 with 32 years experience!" All the very best!

It happened again ..and at lunchtime, yet! No water!! This caller a little more than mildly upset with city's system of "announcing" a pending water shut-off! Get rid of the "Good Humour Man" bell & find a better way to inform the public!

Katrina gave her mom one terrific gift ... she replaced the whipper/snipper with a genuine lawn mower! Mom, Lucy (Lucille) was genuinely "thrilled" ... said it was the best gift ever!

Ontario wine makers fed up with those consumers who turn up their noses at "home-grown" in favour of the importeds! While overseas Canadian diplomats find Canadian wine too costly (e.g. In Lima, Peru) $300 will buy you a good wine compared to $15 for a Canadian. Considering that "diplomacy" requires "communication" ... someone ain't talkin'!!

FLORAL EXPRESSIONS
373 11th Street East
936-1550

"SAVAGE" celebrating ... May 19th! We're not talkin' year! Pester!

J.P. (Poirier Jewellers) ... never mind WE KNOW there isn't a "U" in your name!

This to let the world know that ... Tony was "the best-bowler" in the Monday Night Men's League (Olympia Bowl). He paid me to write this (what an "ego" trip) ... Nephew Kevin (The Best)!

Telephone survey, this past week ... questioner asks caller if they'll take time to answer a few simple questions. 1st question: "Do you believe in abortion on demand?" When response is "yes" ... the questioner say "well that eliminates the next two questions" ... & hangs up. Where do you suppose this respondent "fits" in this "un-biased" survey stats???

It's true ... city is turning a large section of our Lamoureux Park (south of Water St.,) into a parking lot??? Ostensibly ... the lot is for people to park their cars ... while they're out biking!!

Locked out French H.S. teachers ... "Bernadette Stevens, pres. l'Assoc. des Enseignants Franco-Ontariens, said the teachers have no intentions of giving up the gratuities". Not to worry ... no jobs ... no gratuities!



Private Kevin MacDonald. Graduated April 15th/91 from the Canadian Forces Recruit School, Cornwallis, Nova Scotia. He is now residing in St. Jean, Quebec with wife, Nicole (nee Leblanc) and three daughters Josée, Ashley & Sarah. He is the son of John & Muriel MacDonald (R.R.#1) Long Sault.

PARKS OF THE ST. LAWRENCE OPEN FOR THE SEASON

Campers, boaters and outdoor lovers are invited to start their summer with a visit to the Parks of the St.Lawrence. Hundreds of camping sites located in campgrounds along the River on a 250 km stretch, picnic areas, beaches and playgrounds offer enjoyment for a weekend get-away or an entire vacation.

Nine Commission parks will be open for business on May 17. These include Brown's Bay Beach, Ivy Lea, Riverside/Cedar, Crysler Beach, McLaren, Woodlands day-use area, Mille Roches, Glengarry as well as the Long Sault Parkway.

In addition, Adolphustown, Woodlands campground and Raisin River will be open starting June 21.

Nature enthusiasts will find a wonderful display of wildflowers and knowledgeable guides this weekend at the Upper Canada Migratory Bird Sanctuary. visitors of all ages may be interested in getting even closer to nature by following a guided nature hike which will be conducted at 11 a.m. and 2 p.m. on Saturday and Sunday.

And golfers need wait no longer: the Upper Canada Golf Course is now open and CPGA professional Gord Lay will be happy to show you the course and pro shop. Located on the golf course, the Canada West Lounge provides a relaxed atmosphere for post-round activites and dining.

More information may be obtained by calling 543-3704. Please dial 543 -2003 for the Upper Canada Golf Course.

For further information please contact:

Ed McGregor
Fish and Wildlife Supervisor
Cornwall District
Eastern Region
113 Amelia Street
P.O. Box 1749
CORNWALL, Ontario
K6H 5V7
(613) 933-1774

LEAVE ANIMALS IN THE WILD SAYS MINISTRY

This is the time of year when many people venture into the great outdoors to enjoy the sights and sounds of Mother Nature. In doing so, many species of wildlife are often encountered especially the young of the year.

When young wild animals and birds are encountered, they may appear as though they have been abandoned. In most cases the parent has been frightened off by humans or the family pet.

Bryan Steele, Fish and Wildlife Management Officer and Enforcement Coordinator with the Cornwall office of the Ministry of Natural Resources advises that taking such animals into your care contravenes the Game and Fish Act. "Except under the authority of a licence, no person shall keep live game in captivity for more than 10 days". Without the proper training and knowledge of care for wildlife, removing young from the wild he says can endanger their health.

Wildlife should be appreciated for what it is, thereby leaving all animals and birds in the wild where they belong.



There will be a Walk-A-Dog-A-Thon sponsored by the Cornwall Lioness Club on Sat., May 25th. Registration will be from 12:00-2:00 at the Lamoureux Park Lions Bandshell. This walk is in conjunction with Participaction with all proceeds going to Canine Vision Canada to provide guide dogs to the blind and visually impaired. First prize is a 10-speed Mountain Bicycle donated by Charlie's Sport Shop. For further information call: 936-8798. In photo from left to right: Betty Tothfaluse, Co-chairman; Tim Cassell, Charlie's Sports Manager and Diane Freeman, Chairman and half pint.

(Photo by Tara)

BE A REGULAR BLOOD DONOR

Does your fun ever include exercise? When you exercise, do you ever have fun? Exercise your right to have fun when you exercise! That's the message from the Eastern Ontario Health Unit for Canada's Fitweek, 1991. The Health Unit, in conjunction with local municipalities, has set out to show that physical activity is enjoyable, particularly when it involves many people.

For three days, a bicycle built for thirty-three (33), called a "vélobus", will travel through the five municipalities of Rockland, Hawkesbury, Casselman, Alexandria and Cornwall. The "vélobus", generously lent by the City of Hull, will be propelled by municipal teams comprised of residents, association representatives, municipal employees, as well as people from clubs, workplaces, schools, etc.

As the "vélobus" goes through the five towns, municipal Health Unit and agency officials will be on hand to meet the community and to cheer on those who courageously volunteer to do what no person in your community has done before.

For further information, please contact Doreen Blais, John Darbyshire, or Deborah Sanborn at (613) 933-1375.

Crossword on page 8

SOLUTIONS

ACROSS

1. Fear 3. Gap 5. Sulk 7. Perimeter 9. Lull 10. Peal 11. Feuds 14. Royal 15. Cargo 17. Alive 18. Ether 19. Nomad 20. Eagle 23. Gong 25. Knot 27. Glorified 28. Pure 29. Dry 30. Lean

DOWN

1. Full 2. Reel 3. Grime 4. Plead 5. Seep 6. Kill 7. Plaything 8. Reprimand 11. Flare 12. Using 13. Scene 14. Rye 16. Old 21. Aired 22. Lofty 23. Grip 24. Glue 25. Keel 26. Torn

NEW SUMMER HOURS
Mon. - Fri. 8 a.m. - 4:30 p.m.
Sat 9 a.m. - 1:00 p.m.
Why Pay More? Buy Direct!
UPPER VILLAGE FURNITURE MFG.
Boundary Rd 1000 ft. from 401
933-1090
933-0534

Specializing In Awnings, Boat Tops, Party Tent Rental and Canvas Repairs
G.L. CANVAS GOODS
325 Balmoral Ave. 938-9567

TWO OF THIS YEAR'S "BEST CAR" AWARD WINNERS ARE AWAITING YOUR BEST DEAL.
Best Vehicle Built In Canada: Toyota Corolla
(3rd year in a row)
Best New Van: Toyota Previa
After a grueling evaluation process, the Automotive Journalists Association of Canada have announced their selections for 1991. Two of the winners are Toyotas, a feat unmatched by any other carmaker this year. To see this king of world-beating quality up close, come see us soon.
1991 AJAC Automobile Journalists Association of Canada Association des Journalistes Automobile du Canada
TOYOTA The promise of something better.
Seaway TOYOTA
Home of The People Who Care
1515 Pitt St. 932-1106

HOT DOG SALE
The hottest prices on TVs, VCRs and Camcorders.
DON'T PAY 'TIL SEPTEMBER*
At Bolton's TV you can now pick up a new TV, VCR or Video Camera and you don't have to make a payment 'til September.*
DON'T WAIT! DON'T MISS THAT BALL GAME!
DON'T MISS THAT MOVIE!
DON'T MISS THAT SPECIAL EVENT!
BUY NOW! PAY LATER!
*All taxes down *OAC *Details in Store
RCA
BOLTON'S TV SALES & SERVICE
932-7067
EAMERS CORNERS
Highway 138
BOLTON'S TV
Cornwall Centre
Brookdale
Pitt St.
401
•SALES •PRODUCT •SERVICE KNOWLEDGE
RCA

The Seaway News thanks these advertisers and wishes continued success to the merchants of Green Valley on their 7th Annual Green Valley Days. Special mention for a job well done, to the members of Club Optimist and Chevaliers de Colomb of Green Valley.

seaway news

Cameron Woodworking



GAZEBO SPECIAL
Choose from 18 different styles & sizes
SAVINGS UP TO $100.00 OR MORE



CAMRO GLIDE SWING

Lancaster St.
Green Valley
525-3897

GREEN VALLEY DAYS

Come & See

MANY IN-STORE SPECIALS TOO NUMEROUS TO MENTION

BE SURE TO ENTER YOUR NAME IN THE GREEN VALLEY DAYS DRAW

OPEN: Mon. - Fri. 9 - 6; Sat. 9 - 4; Sun. 1 - 4

Green Valley Swimming Pools Ltd.

Andre Lalonde, Prop.

Green Valley **525-3743**

GREE

MAY

19

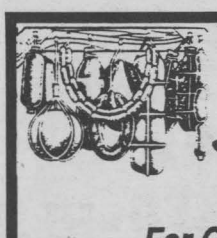

GREEN VALLEY DAYS
SPECIALS AT
Fritz Fine Foods & Delicatessen

For Green Valley Days May 24 & 25
A Special Treat On Your B.B.Q. at a Special Price

Wieners, Knockwurst, Krainers, Debreziner, Weisswurst & Cabanossi $7.50 kg.

Bratwurst - Regular & Spicy & Introducing a New Spicy Curry Bratwurst $6.50 kg.



P.S. Our European Style Cold Cuts Are Always On Special Up To 40% Less Than Elsewhere

Located 1 mile north of Brown House
Turn West on Concession 8 Charlottenburgh
you hosts Fritz & Mary Leicht

Hours:
Fri. 9-8
Sat. 9-5

Green Valley **525-2909**

7th Annual Green Valley Days

May 21-25 (Rain or Shine)

Special Savings throughout the week at participating merchants

Enter our draw during Green Valley Days and you could win up to $700 in Green Valley Cash.

Fashion Show Wed. May 22 at 6:30 p.m.
at Green Valley BBQ Restaurant
Sponsored by Viau's Ladies Wear

Lots of fun for everyone under the tent
Saturday, May 25 – Ste. Marie's Church

Fishing Derby **Pony Rides**
Car Rally **Garage Sale**
Bicycle Decorating Contest
Balloons **Clowns**
Games **Sandbox Giveaway**
and much more

GLENGARRY FORD
LETS YOU SEE THE GREEN OF YOUR DOLLARS

GREEN FEE'S INCLUDE:



•NEW 1991 MODELS 8.9% OR CASH BACKS UP TO $1000

•NEW 1990 MODELS & DEMONSTRATORS 5.9% OR CASH BACKS UP TO $1000

•SELECTED USED MODELS WITH 6.9% FINANCING WITH $500 DOWN

New Green Rates Based On Terms Up To 48 Months
Used Green Rates Based On Terms Up To 36 Months

SEE YOUR GREEN DEALER FOR ADDITIONAL DETAILS & TERMS

AN EXPERIENCE IN SATISFACTION

GLENGARRY FORD
Lincoln-Mercury

MERCURY
LINCOLN

Hwy. 34 South, Alexandria
525-3760 or 347-3780

---

2 YEAR WARRANTY

TOSHIBA
TRX-80

- Built-in VideoCipher® II Plus Descrambler
- Built-in Automatic Antenna Controller
- Infrared Remote
- C/Ku Band full compatible
- On-screen display
- Favourite Channel Programming
- Parental Lockout



Stop In and See Us For Other Systems Starting As Low As $2795

$2995

You can own a Satellite System for as little as $75 per month O.A.C.

MIRON
Electronic Sales and Service

Green Valley (Hwy. 34 North of CPR Railroad) **525-4007**

Tanaka Power Equipment
WEED TRIMMERS
HEDGE TRIMMERS
BLOWERS

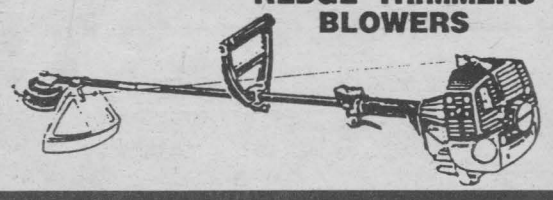

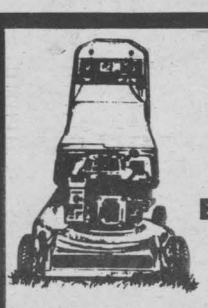

TORO
LAWNMOWERS
LAWN VAC and
ELECTRIC TRIMMERS
Commercial Walk Mowers and Commercial Riding Mowers



KUBOTA
LAWN and GARDEN TRACTORS
FARM TRACTORS
up to 85 hp
2 and 4 wheel drive

Yard Pro
TRACTORS
with attachments from 11 to 18 hp



GREEN VALLEY KUBOTA

Parts - Sales - Service - (formerly Menard Farm Supplies)
Hours: Mon. - Thurs. 8 to 5:30; Fri. 8 - 5; Sat. 8:30 to 12 noon
Green Valley Prop. André Seguin 525-2190

N VALLEY DAYS 20-25 91

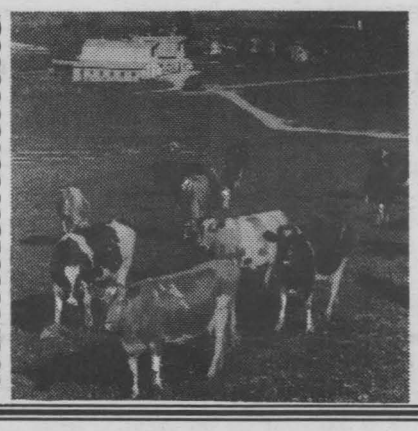



$899

Quasar
PALMCORDERS

MIRON ELECTRONICS
Green Valley 525-4007

VIAU'S LADIES' WEAR
(Chez Collette)

Welcomes You To Green Valley Days

See Our Incredible Values on Today's Front Page

Sat. May 25
GREEN VALLEY B.B.Q.

SPECIAL OF THE DAY FOR THE KIDS
HOT DOG & CAKE $1.00

COME & ENJOY OUR
HOT BUFFET
at 6:30 pm
Chinese Food & Roast Beef $9.95
Reservations Recommended

DANCE
Friday Night
with Skylark D.J.
8 pm - 10 pm outside
10 pm - 1 am inside

Green Valley
525-4354

GILLES AUTO SERVICE

GREEN VALLEY DAYS SPECIALS
2 DRAWS FOR FREE OIL CHANGE LUBE & FILTER
1 entry per fill-up (min. 30 l.)

SUPER DEALS
on all our quality used cars

FREE INSTALLATION
on exhaust components

GILLES & LINE GAREAU Props.
GREEN VALLEY
525-2997

Great Green AT Values Valley

During Green Valley Days
It's Roy's Annual Great

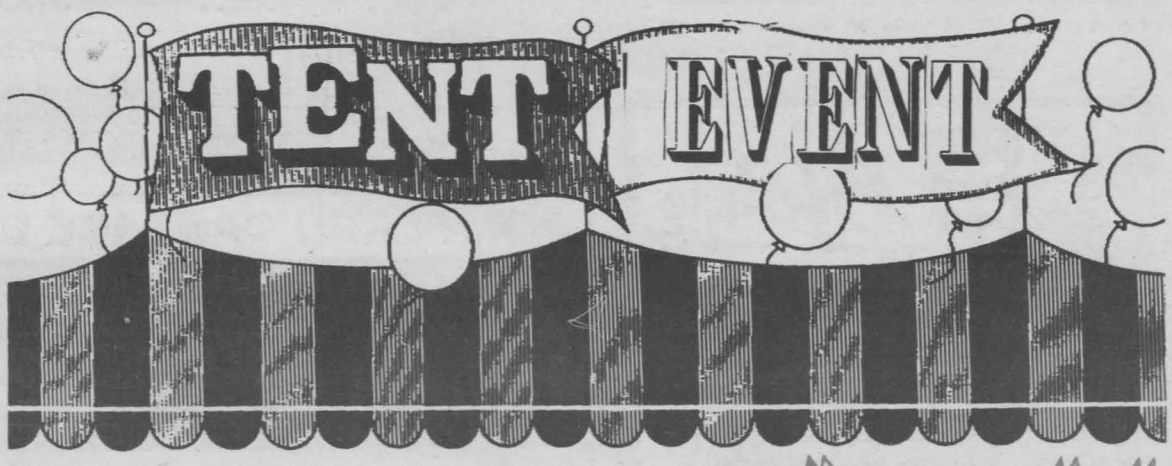

Financing as low as 1.9%

on a few remaining 1990 models

7.9% **or $1000 Cash Back on 1991 Pontiac Sunbirds**

Other selected models at 9.9%

or $1500 Cash Back O.A.C.

Largest Selection of Vehicles Between Montreal and Ottawa

**Freight & P.D.I included, sales tax and license extra*

Visit the lady and the boys at ... *drive a little ... Save a lot*

Roy's

We treat you Royally
Nous vous traitons Royalment
Hwy.34, Green Valley, Ont.

The President's Triplet Crown
Your Triple Crown Winning Dealer

PONTIAC
BUICK
Cadillac INC.
GMC Truck Centre

Alexandria
Glen Robertson
Lancaster
(613) 525-2300

Cornwall
Martintown
Riviere Beaudette
347-7312

Other Areas in 613
1-800-267-7173

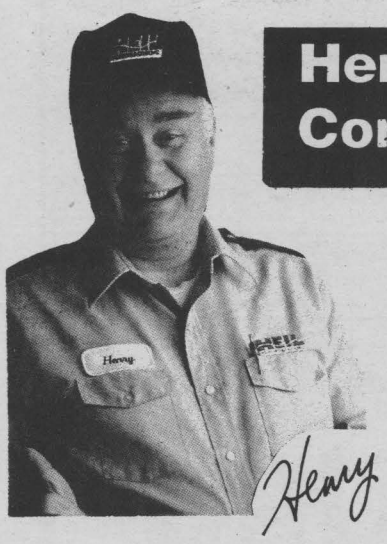

Henry's Home Comfort News

By Brian Walker

There are many reasons to make an electronic air cleaner part of your home's comfort system. At this time of year there's one special one – allergy relief.

In these days of high energy prices most homes – even older ones – are fairly "tight". This means air does not pass easily in and out when windows and doors are shut. This conserves energy by preventing the escape of air that has been centrally warmed in winter and centrally cooled in summer.

A problem that arises from this, however, is that pollutants can't escape – dust, pollen, animal dander, bacteria, tobacco and cooking smoke, to name a few. This interior air, therefore, must be cleaned.

In the winter some cleaning effect is achieved by the air's passing through the furnace's filters. This is not especially efficient. An electronic air cleaner is 10 to 15 times more efficient than a standard furnace filter. It uses an electrical charge to "zap" dirty air particles and capture them. An electronic microscope would be required to see them. Tobacco smoke, for instance, is made up of particles that small.

Electronic air cleaners have permanent aluminum cells that can be re-washed in a dishwasher or laundry tub and reused almost indefinitely.

In addition to giving you cleaner air to breathe the electronic air cleaner helps your heating and cooling system function more efficiently.

If you are planning on installing a new central air conditioner in your home you should consider an electronic air cleaner an essential part of it. Or one can be retrofited to your existing system.

One of the electronic air cleaners on the market that meets with the approval of most experts is the HEIL Puralizer.



"Lightscape" your outdoor areas for beauty and safety

Outdoor landscape lighting fixtures that are decorative enhance gardens as well as accent focal points with light. Bell- and flower-shaped fixtures are available in such finishes as gold, bronze, silver, black, verdi and other greens. These types of low-level, spread lighting fixtures can be placed along pathways or a driveway, or be positioned close to steps and obstacles people need to avoid for safety. Positioned so, they serve a dual purpose as they accent leaves and flower beds and call attention to their beauty.

There is a magic in landscape lighting that can turn a dark, foreboding area hidden by the night into a place of warmth and beauty. A garden, otherwise hidden in darkness after sunset, becomes a beautiful oasis of color and drama. A lighted pathway bids a special welcome to family and friends and increases the value of your home.

Cross lighting

A single light source placed in front of a statue may be flat and boring. Borrowing a trick from the theatre and placing two light fixtures, one on either side aimed to cross their beams at the statue, creates depth and visual interest.

Deck lighting

Decks can be softly lighted to provide an outdoor space for intimate dining and entertaining in pleasant weather. Choose fixtures that blend with your house and your landscape lights. Lantern-style fixtures with decorative flame-style light bulbs are suitable for traditional homes. Fixtures with glass globes or cubes in either clear or amber patterns are appropriate for contemporary homes. Clear glass light bulbs can be effective in this style fixture. Deck rail converters with center holes drilled for mounting are available. Consider matching wall fixtures for a coordinated effect. Mount them on the outside wall on one or both sides of the deck entrance.

Lighting for all seasons

Shrubbery and trees are beautiful when illuminated in spring and summer during the growing season, but the outline of the branches in late fall and winter, with uplighting or backlighting, is dramatic. The skeleton-like shapes and bark textures provide vivid contrasts in the brisk wind of fall and the snow of winter.

Remember, in any landscape lighting situation, try to create a focal point, an area of visual interest, by drawing attention to a specific tree or planting area with intense, but not glaring, light.

Security lighting

For security lighting, low levels of evenly spread light are very effective. Don't forget to illuminate all entrances as well as walls with easy access windows. Ample lighting over the garage will enhance security, particularly when other lights are not on. And, installation of automatic controls, timers or photo cells, creates the impression that someone is at home during nighttime hours.

Visiting a lighting showroom will provide inspiration and you will find knowledgeable people on the staff to help you. The techniques of landscape lighting and guidelines on choosing fixtures and power sources are explained in the booklet "Light Up Your Landscape." For a copy, send a check for $2 to: American Lighting Association, 435 N. Michigan Ave., Chicago, IL 60611.

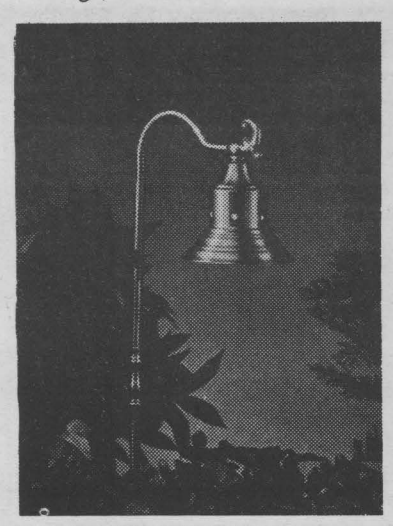

DECORATIVE LIGHTING fixtures enhance gardens.



lifestyle SPAS
Whirlpool Spas
Portable or Built In
Easy To Install
NO PLUMBING REQUIRED
Good Therapy Anytime -- All Year Round
SHOW SALE EXTENDED
'til May 31/91
Well Drilling & Pumps, Water Heat Pumps
Swimming Pools, Accessories & Chemicals
ROY'S L.B.R. Ltd.
410 Seventh Street West, Cornwall
Fax: 933-0441 933-0411

R. FLARO CARTAGE LTD.
SCREENED TOP SOIL
Order Now!


Front End Loaders-Backhoes
Breaker & Packer
Wallrich Ave., Cornwall 932-1926

Window Remedy Ltd.
Pierson Window Conversion
Using Your Glass
For Your Free Estimate Call
936-2819
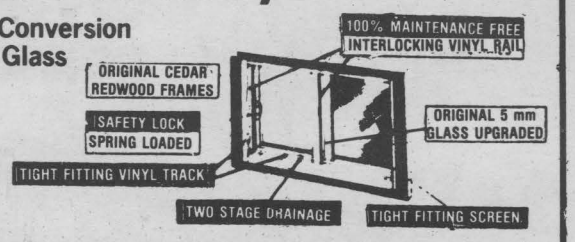

Professional Workmanship and Material Fully Guaranteed
CORNWALL · BROCKVILLE · OSHAWA · BELLEVILLE · OTTAWA · HULL · LAVAL

MAY MADNESS!
FREE! 5 Year Parts and Labour Warranty
PLUS Cash Rebate or Deferred Payment Plan
on Deluxe 2-Speed Central Air Conditioning
Your choice of 3 offers on other equipment purchases:
$325 Cash Rebate
That's right-we'll give you up to $325 back on your purchase price.
-OR-
Five Year Protection Plan
Choose the manufacturer's five year warranty on parts and labour.
-OR-
Delayed Payment
Defer your payment until September 1991
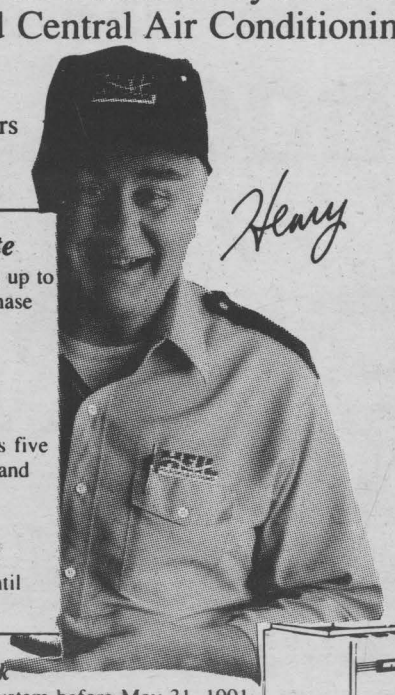

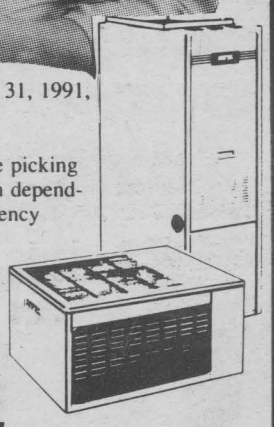
Buy Heil and Take Your Pick
Purchase a Heil home comfort system before May 31, 1991, and take your pick of these great deals.
The Wise Choice
Whatever deal you pick, choose Heil and you'll be picking wisely. Heil is built for the Canadian climate with dependability that lasts year after year. And Heil's efficiency can save on those monthly utility bills!
Let's Make a Deal
Any one of these great offers can be yours. Give us a call and make a deal on your home comfort today. Offer available at participating dealers only. Cannot be combined with any other offer.
HEIL HEATING & COOLING PRODUCTS
Dependable Year After Year After Year
walker contractors
1517 McConnell 932-7978

SALES & SERVICE
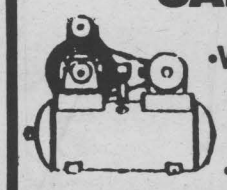
•Water Pressure Pumps
•Water Treatment
•Air Compressors
•Hydraulic Equipment
•Hoses & Fittings

Cornwall Pump/Hydraulic Centre
933-0632 700B Cumberland St., Cornwall 938-0053

ENERGY SAVING IDEAS
Be A Power Saver! Use Electricity Wisely & Safely
Ask About Our Free Information Booklets
CORNWALL ELECTRIC
1001 Sydney St.
932-0123

CORNETT SATELLITE & ANTENNA
Your Communication Centre
IN DORVILLE 933-4566 HWY. 138
Channel Master
ANTENNA SYSTEMS
to let you receive 15 to 24 channels
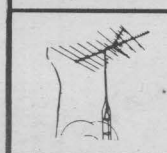
Channel Master ANTENNAS from $149.95

Channel Master BOOSTERS from $115.95

Channel Master MOTORS & ROTORS from $129.00
Complete Packages from $489.00
CUSTOMER SATISFACTION IS ESSENTIAL TO US.
HOURS
9-9 MON TO FRI 9-5 SAT

Scams Affecting Canadians

From the office of Consumer and Corporate Affairs Canada we have their current advice bulletin, in the current issue "Diet Pills" and "Mail Drop Addresses" are featured. We look at "Diet Pills" this week and "Mail Drop Addresses" in a following issue.

The Marketing Practices of the Bureau of Competition Policy frequently receives complaints about scams that fall outside Canadian jurisdiction, thus undermining its efforts to decrease the incidence of misleading advertising and deceptive marketing practices in Canada. This is the third issue of AdVice, a Marketing Practices Branch initiative to warn Canadians about such practises.

When a deceptive promotion comes from a company that has no business premises in Canada, it is often beyond the effective reach of Canadian law. A Canadian return address does not guarantee that the promoter has business premises in Canada or complies with Canadian laws. Often, solicitations are mailed from Canadian addresses by foreign-based companies to conform to Canadian postal regulations.

When ever appropriate, the Marketing Practices Branch refers these complaints to foreign authorities for whatever action they may be able to take. Consequently, we encourage Canadians to bring to the Branch's attention instances of misleading advertising or deceptive marketing practices regardless of their apparent country of origin.

Canadians should be warned about the following types of scams being perpetrated in this country.

DIET PILLS

"A New Discovery For Weight Reduction!" "Remarkable!" "Fast-Acting!" "Approved by the United States Government.""Doctor-recommended." Readers will discover, however, that the only outcome of this doctor's recommendation and the purchase of these products will be the loss of cash, not weight.

Many scams dealing with weight loss have been perpetrated over the years. Promises of effortless miracle cures for obesity are naturally very tempting for people wanting to lose weight. However, the pills, the machines and other paraphernalia that promoters claim produce these dramatic results seldom live up to their advance billing.

One such example is mail solicitations for diet pills coming from the Unites States and other counties. With promises like "no exercise" and "no dieting", these advertisements make unproven claims about potentially miraculous weight loss resulting from taking the pills. Actually, those who order the pills may receive the common decongestant phenylpropanolamine, which has not been approved as a diet aid in Canada, and has not had its safety and efficacy for such use established. Under the Food and Drugs Act, a drug may not be advertised to the public as a treatment, preventative measure or cure for obesity. Moreover, Health and Welfare Canada's Guide to Consumer Drug Advertising states that "no claim should be made that (a) product inherently causes weight loss or that overconsumption of food may be continued with an expection of weight loss ..."

Of equal concern is the way some of these solicitations appear to recipients. For example, some are mailed in hand-addressed envelopes, and appear to be a page ripped out of a newspaper or magazine. A handwritten note at the top of the page is addressed to the recipient, whose first name is used, imploring him or her to "try this ... it works." The implication is that this note has been sent by a friend who is giving a not-so-subtle hint that the recipient should lose some weight, and that the pills are the answer.

The ads often say **"Satisfaction Guaranteed"** But look at the small print - often down at the bottom left hand corner, in letters so small as to be practically invisible. Many readrs dismiss, ignore of simply fail to notice this important information, which usually says something like the following.

> To achieve the maximum results promised, purchasers must follow the entire diet plan which comes with this product, modify their behaviour and exercise regularly. The results depicted in this advertisement cannot be achieved solely by using this product. Following a healthy diet will lower your caloric intake, thus increasing the likelihood of rapid weight loss.

For readers without magnifying glasses readily available, we'll repeat:

To achieve the maximum results promised, purchasers must follow the entire diet plan which comes with this product, modify their behaviour and exercise regularly. The results depicted in this advertisement cannot be achieved solely by using this product. Following a healthy diet will lower your caloric intake, thus increasing the likelihood of rapid weight loss.

Although many of us would like to believe otherwise, there are no quick or easy ways to achieve healthy weight loss. While there are many legitimate means available to the Canadian public to attain weight loss, doctors agree that the only healthy way to take off weight and keep it off is by exercising and following a sensible diet.

For further information, please contact the Marketing Practices Branch (Consumer and Corporate Affairs Canada), with regional offices in 11 cities across Canada, or the Health Protection Branch, Health and Welfare Canada.





MacDONELL'S GARDEN CENTRE
2056 Pitt St. 932-8899
Now has an excellent selection of annuals, perennials, strawberries, raspberries, blueberries, rhubarb, asparagus and more.
NO. 1 DUTCHSETS at 65¢/LB.
Gift Certificates Available
MacDONELL'S LANDSCAPE DIV.
Now Open
Corner South Branch & McConnell
936-0300
BOTH LOCATIONS OPEN 7 DAYS A WEEK – 8-8
Improve your outdoor living space, let us do your:
- Tree & Shrub Planting • Sodding
- Interlocking Brick Work • Timber Work
- Outdoor Lighting • Fences • Decking
- Annual Flower Planting • Water Features

Home hardware
MAY SPECIALS
18 H.P. 46" cut - heavy duty frame suitable for ground engaging attachments
$2,699.99
12 H.P. 38" cut - 7 speed transmission
Both have Briggs & Stratton Industrial Commercial Engine
$1,499.99

Ingleside Plaza 537-2233
Pitt & 13th 932-3225

FACTORY OUTLET SURPLUS SALE
SATURDAY, MAY 25TH
8 a.m. - noon
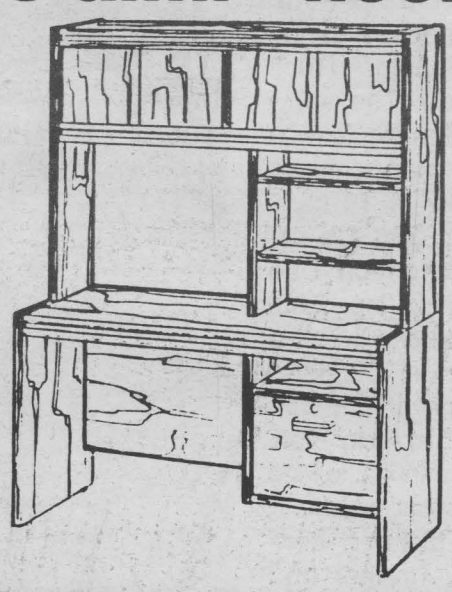
WORK CENTRE
$120
While Quantities Last
GREAT DEALS ON FACTORY SECONDS & SAMPLES
- Entertainment Centres
- Microwave Stands
- Desks
- Dressers
- Bookcases
- etc.
3305 Loyalist Drive Industrial Park

1991 WAREHOUSE SALE
FILTERS & PUMPS

30% OFF all filter & pump systems
hth GRANULAR
Get a FREE beach towel with a purchase of one 20.4 kg. pail of HTH

$75.95
SOLAR BLANKETS 24' only $66.66

16' X 32' only $66.66
G.S.T. included
REPLACEMENT LINERS
18' - $159
21' - $189
24' - $229
*20 mil. floor & wall
VACMAN Above Ground Pool Cleaner

$199.99
limited quantities
10% off all accessories
SALE ENDS MAY 22
QUALITY AT UNBEATABLE PRICES
24 ft. VOGUE Above Ground Pool
√ 20 year warranty
√ completely vinyl coated
√ 6" horizontal seat
√ standard equipment

ONLY $1899
NO SUBCONTRACTORS
* Deal with a company that has in-house installers
* We will give you a firm price before the job is started.
VOGUE The Aquamaster.
LALANDE POOLS
121 Cornwall Centre Rd.
Cornwall, Ontario
613-932-0469
STORE HOURS:
Mon. - Thurs.
Friday 10:00 - 8:30
Saturday 10:00 - 3:00
20 yrs 1971-1991
OUR REPUTATION IS YOUR PROTECTION

AS IS SPECIALS
83 CHEVETTE 4dr., $1,650
85 PONY 4 dr., $1,450
81 FORD FAIRMONT $950
84 CUTLASS CIERRA BROUGHAM $2,350
81 PONTIAC LE MANS $950
Call Hubert Amyot at
A-1 AUTO SALES 936-6669
Good Selection of Quality Used Vehicles
375 Tollgate Rd. West

DOCTORS DON'T MANAGE ASTHMA PARENTS MANAGE ASTHMA

Parents are the key to successful asthma management, so it is important for them to be well informed.

No matter how brilliant the specialist or how knowledgeable the primary care physician, the truth is that "parents manage a child's asthma."

It is the parent - who is with the child every day - who knows the most about the child's condition. It is the parent who must monitor a child's medications and observe the child for worsening symptoms or medication side effects. And it is the parent who acts as the liaison between the child with asthma and the outside world.

After diagnosing the asthma and designing a treatment regimen, a doctor is on the sidelines. His or her role is similar to that of a coach who must depend on the commitment of his players (the parents) to carry out the game plan.

The first step in proper asthma care is diagnosis.

Mild asthma is extremely common, affecting one child out of seven. While mild asthma is not life threatening, if it is not treated it may limit a child's activity unnecessarily and affect the quality of his life.

You treat asthma in the same way you would fight a fire. Put it out when it is just a few sparks. Don't wait until it turns into an inferno.

It is vital that parents of asthmatic children keep up with the new developments, so that they can be sure that their children are getting the best treatment possible.

Please support The Lung Association's "Asthma Awareness Appeal". Help them to help others. For more information please call 932-4999.

FOR 100 MILLION FAMILIES, THIS IS A NUCLEAR THREAT.



Every day in the gruelling search for work, nuclear families are separated, often ending up in crowded "matchstick" factories. CARE Canada assists families to become self-reliant. Give to CARE Canada now, before their hope is extinguished.

CARE CANADA

P.O. Box 9000, 1550 Carling Avenue, Ottawa, Ontario K1G 4X6

1-800-267-5232





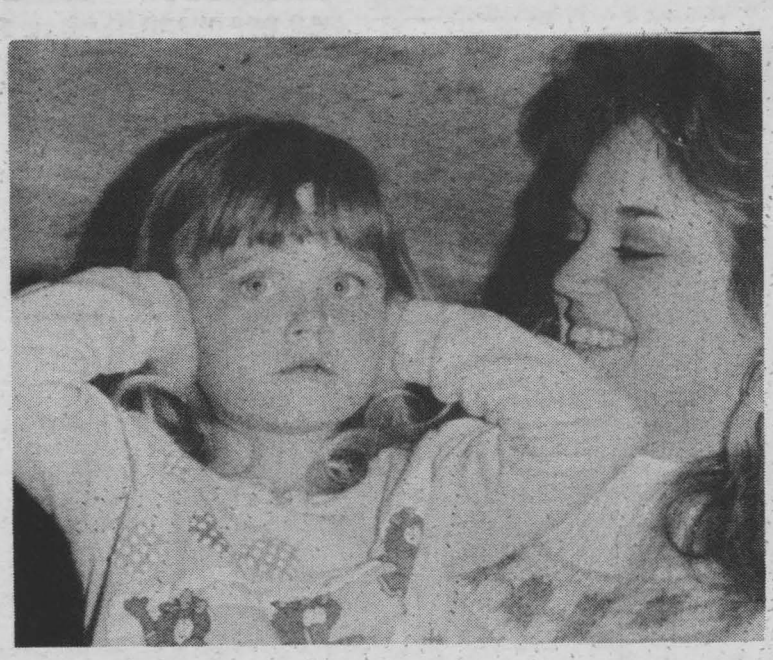

Monster Truck Mania

The Cornwall Civic Complex was jam-packed during the recent Monster Truck Mania Exhibition. The show provided a thrill-a-minute with stunts like this monster truck leap over a row of 16 cars. Adam Whittaker got a better view of the action on Dad Robert's shoulders (top right). The monster trucks were a little too loud for youngster Nicole Charleston of Potsdam N. Y. (left ctr.) Two lucky draw winners had a chance to ride in the monster car-crushers; Robert Cook, pictured here with his Mom, Brother and Sister (left ctr.) and Shawn Pilgrim (bottom right) who needed a hand to get out of the two storey truck. Marie Brand a stunt driver from Wichita Kansas took 1st place from the male competitors in an A.T.V. Race. Marie has the honour of being a World Record holder for jumping ramp to ramp on an A.T.V. The Monster Truck Tour has been through five countries and next it's on to thrill the crowds in Japan.

(Photos by Tara)







Seaway BARGAIN MART

Thursday 5 pm
933-0015

SSIFIED ADVERTISING RATES
PHONE 933-0015
Classified Advertising (G.S.T. included)
CASH RATES -
- $4.55 / wk. 20 words or less, (18¢/ extra word. plus 7% G.S.T. on extra words)
- $8.05 / 2 wks. 20 words or less, (16¢/ extra word. plus 7% G.S.T. on extra words)
DEADLINE - Thursday 5 p.m. before publication. The advertiser agrees that the publisher shall not be liable for damages arising out of errors in advertisements beyond the amount paid for the space actually occupied by that portion of the advertisement in which the error occured, whether such error is due to the negligence of its servants or otherwise and there shall be no liability for non-insertion of advertisement beyond the amount paid for such advertisement.

To Place Your Ad: Write your ad of 25 words or less and enclose $16.50 plus your name, phone and proper mailing address (postal code) (this is only for our records). This will be for 2 insertions. Over 25 words, 16¢ per additional word + 7% GST. Mail to Companions' Corner, Seaway News, 8-6th St. E., Cornwall, K6H 2N4.

For Readers: To respond to an ad, send your letter to the appropriate C.C. number, c/o Seaway News, 8-6th St. E., Cornwall, Ont., K6H 2N4.

GWM, 22, looking for males (18-25) for friendship. Don't be shy, you're not alone. Not sure? Let's talk. Serious replies, only. Confidentiality assured. CC#1109

"ATTENTION SINGLES" Carefully selected introductions to unattached people looking for a long term relationship. Confidential. Free information package. Datescan. (10 a.m. - 8 p.m.) 936-8988.

7/1/ccp

SINGLE MALE, 80, looking forward to meeting a lady who knows her way around a kitchen & is interested in friendship & companionship. CC#1108

SINGLE MOTHER, 38, Catholic. Likes country music, movies, home life. Seeking caring, honest, financially secure (30-45) male. Must like children, non-smoker/non drug user. CC#1107

MALE, 33, 5'8", quiet, loyal, single. Seeks to meet sincere, pleasant lady for friendship, possible relationship. CC#1106

MALE, 40'S, professional, businessman, slim, honest, sincere, of traditional values. Enjoys music, dancing, science nature. Seeks slim lady for possible serious relationship. CC 1112.

FEMALE, 35, single, honest, understanding, ambitious, hard working, persistent, confident, good sense of humour, stubborn & outspoken. I enjoy travelling, movies, romantic dinners with good company. CC 1111.

RESPECTFUL WOMAN, wishes to meet respectful gentleman, (51-59) who has the same interests, music, dining out, travelling, laughing & having a good life. Reply to CC 1110.

1-NOVENAS

MAY THE SACRED HEART OF JESUS be adored, glorified, loved and preserved through the world now and forever. Sacred Heart of Jesus, pray for us. St. Jude, worker of the miracles pray for us. Say this prayer 6 times per day for 9 days. By the 8th day your prayer will be answered. It has never been known to fail. Publication must be promised. Thank you St. Jude. L.P.

5/20/1

THANK YOU TO THE SACRED HEART OF JESUS for favours received. A.G.

5/20/1

MOST SACRED HEART OF JESUS, may thou be praised, adored and glorified throughout the entire world forever and ever. Amen. Thanks for favours received. D.M. & G.S.

5/20/1p

THANKS TO THE SACRED HEART OF JESUS & St. Jude for favours received. M.G.

5/20/1p

MAY THE SACRED HEART OF JESUS be praised, adored and glorified throughout the whole world forever and ever, Amen. Say this prayer six times for nine days and your prayer will be answered no matter how impossible it seems. Don't forget to thank the Sacred Heart of Jesus with a promise of publication. J.D.

4/29/1

DOLLAR DAZE
BARGAIN DISCOUNT STORE
Household items, greeting cards, hosiery, food, birthday/party novelties, beauty products, toys & many new items.
Mon. - Sat. 8:30 am - 5:00 pm
256 Pitt St. Mall
936-2598

2-APARTMENTS FOR RENT

---

1 BDRM., 236 Lefebvre. Stove & fridge incl. Parking. Pay own utilities. $295 a month. Call Bob 936-6896 or Jean 933-7302.

5/13/2p

FOR RENT, 2 BDRM. APT. east end, washer & dryer hook ups, parking. $395 + utilities. Available immediately. 932-3293.

5/20/2p

SPACIOUS 2-BDRM. APT. Parking, near bus. $450. + utilities. Between 8 am - 5pm. 933-9457

5/20/02/0a

SEMI BASEMENT APT. to rent, Curry Hill, Ont. Good fishing & swimming. Fully furnished. Retired or working person preferred. Call 347-2786 or 347-3676

5/20/02/p

2-BEDROOM APARTMENT centrally located, available June 1/91. $450. plus utilities monthly. Call after 5 pm. 932-7054

5/20/02/p

LARGE 1 BDRM. BASEMENT APT. Newly decorated. Utilities paid. Central, quiet, cozy. Avail. now. Middle age preferred. No pets. Leave message at 932-3344.

12/24x/02d

AT 510 BURTON AVE. neat one bedroom apt., recently renovated. 4 pc. bath, modern kitchen, ample storage & parking, all electric, $325 monthly plus utilities. Avail. June 1st. Call 932-4781.

5/27/2p

SPACIOUS 1 BDRM. APT. for rent. Plenty of parking, near bus. Util. included at $375/mo. Mon.-Fri. 9 am - 5 pm. 933-9457.

5/20/2oa

---

1 BDRM. APT., partly furnished, w/ fireplace at $375/mos. Incl. heat, electricity, parking. Avail. immediately. Leave message 936-6896.

5/6/x2oa

FURNISHED 1 BDRM. APARTMENT for rent. Available now. $425 monthly including utilities. Call 932-3293.

5/20/2p

CLEAN, NEW, MODERN APARTMENTS. 1, 2 or 3 bdrm. Security entrances. 15 Marlborough Street. Fridge and stove included. 937-4559 or 347-2318.

6/10/2p

---

1 BDRM. APT. Fridge & stove incl., laundry hook ups. Hot water paid, heat extra. $330/mo. After 5 pm 932-1185.

5/27/2p

---

3 BDRM. APT. Whirlpool bath, dining room, kitchen w/dishwasher, heat & hydro paid. $595/mo. Avail. June 1st. 18 French St., Long Sault. 534-8369.

5/27/2p

D&D CONSTRUCTION
DOES IT ALL
Specializing in concrete, masonry and repairs. Interlocking brick, parging, house and porch lifting and straightening. Complete renovations, additions and demolition. Jobs large or small. One call does it all.
Fully Insured Free Estimates
For Prompt Efficient Service
Call 932-8238

FRESHLY PAINTED APARTMENT on Guy Street. Within walking distance of St. Lawrence College. $350 monthly. 1st and last month rent. Call 347-2217.

5/20/2p

MODERN, BRIGHT, clean 2 bdrm. apt. on main floor. Quiet area. $435 incl. hot water, parking, locker, laundry facilities. First & last, references requ'd. 931-2633.

6/3/2p

5-ARTICLES FOR SALE

SLIPPERS FOR SALE ... Ladies' & Mens' $3.50. Childrens. Many other items on order. Apply 836 York St. (upstairs) front door. Or call after 6 pm. 932-9438.

GRANDMA'S PICTURE DUPLICATED. $15.00 and up. Bryan Clouthier 933-0356.

6/10/5p

MOVING BOXES and moving supplies for sale. St. John's Transfer, 150 Edward St., Cornwall, 933-1492.

ABSOLUTELY FREE at no charge. We pick up unwanted appliances and TVs. Prompt same day service. Refusal rights reserved. 938-1355 or 933-3770 if possible leave message at both numbers.

6/17/5p

FRIDGES AND STOVES needing repair or for parts wanted for rebuild. Must be complete. Will pay up to $20 ea. 932-0687.

7/1/05/p

10K, 14K, 18K. Buy at Factory Prices! Diamond/engagement rings. Genuine gold jewellery parties (home or office). Repairs, restyling, engraving, appraisals. Call Doreen 932-5413.

5/20/5p

KENMORE HEAVY DUTY DRYER, $100 & Hotpoint Washer, $300. Call 938-3629.

5/6x/5oa

Shaklee 933-6012
Products in Harmony with Nature and Good Health.
Protéines vitamines et minéraux en harmonie avec la nature

R. McLAUGHLIN ANTIQUES. We carry antiques, also new & used household furnishings. Buy. Sell. Trade. Hwy. 34, Lancaster. Open Mon. to Sat. 9 am - 6 pm. 347-3468.

5/6x/5oa

EXTERIOR DOORS. One, white aluminum w/screen (79-1/4" x 31-1/2" wide), $100. One solid wood w/fixed glass window (79-3/4" x 32" wide), $50. New laundry tub, $25. Call 938-0309

5/13X/05ea

IBM SOFTWARE. Try all our 525 programs. As low as $2.00 per 5-1/4 disk. Free catalogue. Crazy Horse, 1247-B Second St. West, Cornwall K6J 1J2. 932-6343.

6/3/5p

WANTED TO BUY, sell or trade ... hockey cards & baseball cards & collectibles from 1910-1989. Call 938-1144.

6/3/5p

Published weekly and distributed by Seaway Shopping News Ltd., 8-6th Street East, Cornwall, Ontario, K6H 2N4. The Publisher will not be responsible for any errors in any advertisement after one insertion.

Advertising is accepted on the condition that in the event of a typographical error, that portion of the advertising space occupied by the erroneous item together with reasonable allowance for signature will not be charged for but the balance of the advertisement will be paid for at the applicable rate.

In the event of a typographical error advertising or services at the wrong price(s), goods or services need not be sold. Advertising is merely an offer to sell. The offer may be withdrawn at any time.

There shall be no liability for non-insertion of an advertisement beyond the amount paid for such advertisement.

The Publisher reserves the right to edit, revise, classify or reject an advertisement.

The views of contributing writers are not necessarily the viewpoints of this newspaper or its publishers.

Letters to the editor are welcomed. They may be reprinted with changes in spelling or grammatical construction. All letters must be complete with signature, address and phone number. If not, they will not be printed.

seaway news
Serving Cornwall and Area
Locally Owned

YOU'RE A
WINNER
Check this week's photo. If you are in one of these photos, clip out this ad and bring it to the Pizza Dept. at Loeb IGA at 1400 Vincent Massey Drive. You will receive a thick or regular crust, 14" Deluxe Loeb Pizza compliments of Loeb IGA and Seaway News
Open Mon.-Sat.
8 am - 10 pm

YOU WERE SPOTTED SHOPPING AT...

LOEB IGA







WIN
A LARGE 14" DELUXE
PIZZA
Winners each Week
WATCH
For Your Photo

5-ARTICLES FOR SALE

AFTER HOURS APPLIANCE PICK UP fridges, stoves, washers, dryers, colour TVs, freezers and stereos. Refusal rights reserved. Call 938-1355 or 933-3770 evenings.

NOW FOR RENT: ~~Turbo Grafx 16~~, Sega Genesis, Game Boy Cartidges. Used Nintendos & Sega for sale. We trade Nintendo Games for $8.00. Odyssey Video, 353 Montreal Road. 938-0388.

4/29x/5oa



LANOUE'S USED FURNITURE. Visit us at our new location, 3469 St. Andrews Rd. We buy and sell. Call 938-9794.

4/9/5o

FOR SALE. Coin & stamp supplies. Also trade hockey cards. Village Hobby & Trophy Shop, 335 Montreal Rd., 10 am - 8 pm, Tues. to Fri. & 9 - 5 Sat. 936-0176.

4/15x/5oa

FREE PICK UP of unwanted appliances. Fridges, stoves, washers, dryers etc. Leave message 936-6621.

5/27/5p

INCREASE MILEAGE up to 100%. Proven products for fuel injection & carburetors. Satisfaction guaranteed. Free catalogue. Carb-Tech, Dept. 429, Box 40, Cranbrook, B.C. V1C 4H6. (614) 489-5187.

5/27/5p

VOLKSWAGEN CAMPER VAN. Runs well. Best offer. New airtight wood stove, $200. IT 125cc dirt bike, $100 Call 534-8442 or 932-4180 after 5 pm.

5/27/5p

1987 GMC S-15, 2.5, 4 cyl., man, "gas miser". Ex. condit. 59 K's. Cap included. Asking $570 or B.O. Certified. 10 spd. Miyata men's 10 spd. bike. Hand-made Japan super light weight. New $400, asking $125. Apply 1417 Reneal. 932-8324.

5/27/5p

QUEEN SIZE WATERBED, walnut finish, free flow mattress, padded side rails, excellent condition. Price $175. Call after 6 pm 938-7305.

5/20/5p

WINDOW VALANCE, beautiful, like new. 11 1/2' wide. Fern green w/gold trim. B.O. 124 Guy St. 938-2917.

5/20/5p

USED GAS B.B.Q. 40,000 BTU, $90. Chrome kitchen set w/4 chairs, solid chrome legs, $150. Call 933-3581.

5/27/5oa

2 PC. FRENCH PROVICIAL GREEN & GOLD COUCH, $500. Buffet, $35; stereo & stand, $20; wooden table, $25; old dresser, $50; shower $10; stainless steel sink, $5; light fixture, $5; 2 doors $8 each; 2 windows (wooden) $3 each; Sears car top, $85 used once; water pump, carpet $10. Call 347-2186.

5/20/5p

5 HP ROTOTILLER. A-1 condition. Reason for selling, moving. Asking $350 or B.O. Call 932-4358.

5/20/5p

FULL SIZE DANBY MICROWAVE OVEN, w/cook book, in excellent condition. Easy to use dial to operate. Asking $100. Call 936-6831.

5/20/5vc

CORNWALL'S

GRANT

NISSAN

On All New In Stock Units

STANZAS
SENTRAS
NX COUPES
PATHFINDERS
TRUCKS

8.9%* FINANCING FOR UP TO 48 MONTHS

limited time offer

COME TEST DRIVE THE ALL NEW

NX COUPE

A Fun To Drive Sports Car

STARTING FROM

$13,790



GRANT NISSAN

5 YEARS 100,000 KM 24 HOUR ROADSIDE ASSISTANCE

6 YEARS NO-NONSENSE WARRANTY 100,000 Km

NO NONSENSE WARRANTY
3 Year/60,000 km bumper to bumper protection and 6 Year/100,000 km, powertrain with NO DEDUCTABLE All included.

700 ROSEMOUNT AVE.
(next to Cornwall Honda off Brookdale)
933-7555

* prices include all factory incentives and cannot be combined with any other offer. Does not include freight, P.D.I., provincial sales tax and G.S.T. See dealer for details.

MUST SELL SS waterbed, Magnasonic 19" TV, am/fm car stereo w/speaker & amp, 4-14" tires & rims, desk & chair, toaster-oven, blender, boy's twin bed, car seat, baby's night lamp, baby bath ring, crib mattress, child's table set. 936-0539.

5/20/5p

PHARMACIE EASTCOURT PHARMACY

1380 Second St. E., Eastcourt Mall

PRESCRIPTIONS DAILY

We Process

Ontario Drug Benefit • PCS Ontario Blue Cross • WCB • Green Shield • Great West Life Excel Plan • Prudential RX Plus • DVA • Confederation Life

MON. - SAT.
9:30 am - 9:00 pm

937-0956

BICYCLE STAND FOR SALE. High durability, high density polyethylene, futurist design, fits all bicycles. See them at 1128 Pitt St. Call 936-2205.

TFN/05/oa

STEREO SYSTEM 200w amp, preamp tuner, dble. deck, CD, speakers w/20 tapes & 12 CD's (rock, pop, country). $850 or $700 w/out tapes & CD's or trade for smaller system. 932-9369.

5/20/5p

CARD COLLECTORS! Hockey cards from 1954/55 including Gordie Howe to 71/72 OPC Guy Lafleur & Ken Dryden RC. Serious enquiries only. 938-8580.

5/20/5p

1987 HONDA CBX250, 12,000 MI., $1100 or B.O. Manual treadmill, Kettler Apolo gravity system, steam bath. 933-5696.

5/20/5p

ANTIQUE SEWING MACHINE, buffet, mirror and buffet hutch. 527-5219

4/29/05cb

SMALL HOTWATER TANK. 1972 Travco 27' all fibreglass motorhome. Frost-free Westinghouse fridge, avocado green. 984-2626.

5/27/5p

ADMIRAL fridge & stove set, gold colour, $300. Toaster oven (20 x 11), $35. Call 6 - 9:30 pm 932-7199.

5/20/5p

90' BARN FREE. Party must put $1,000 up front until the job is completed, O.K. 30' hydro pole. 534-2460.

5/20/5p

40' TOWER & antenna rotor motor, $250. After 5 pm 537-2767.

5/20/5p

6-ARTICLES WANTED

WANTED. PORTABLE SEWING MACHINE, newer model in perfect working order at excellent price. Leave message 931-2924.

5/13x/6tn

DRIVING DRUNK KILLS

9-AUTOS FOR SALE

1984 SPECIAL EDITION TRANS-AM, black, 5.0 L with overdrive, fully equipped except air, T-top, aero package, original paint, low mileage, summer driven only. Any reasonable offer won't be refused. Call 936-2805.

5/20/9p

1984 1/2 DODGE PICK UP 115,000 km, certified, excellent condition. Must be seen. $4,995. 347-1070.

5/27/9vc

1987 TOYOTA SR5 PICK UP. 5 spd., p/s, p/b, red w/custom paint, bucket seats, sun roof, roll bar, 4-off road lights, push bumper, 4 new Michelin tires. Mint condition in & out. Asking $11,000 with sound system. Call 932-9325.

5/27/9p

REBUILT TRANSMISSIONS, standard & automatic, for sale. Also removal and installation. 932-4093.

5/20/9d

1982 CHEVY CITATION, asking $500 as is or B.O. or trade for trailer and boat. Call 938-6058.

5/20/9p

1977 FIREBIRD T-TOP. 400 big block, Alpine stereo, 280 rear end, 4 barrel & lots more. $2500 as is. Ask for Tom. 534-2569.

5/287/9oa

1978 FORD 1/2 TON TRUCK. Good condition. As is. Asking $1200. After 3 pm 537-8147.

5/27/9p

1982 FORD ECONO-LINE VAN. 6 cyl., auto. runs well, needs body work. $600 as is. 3456 Bruce Street. After 5 pm 938-4823.

5/20/9cr

TIRES FOR SALE! Hundreds of used tires for cars & light trucks, in every possible type & size, from $10 to $100 each. Please phone ahead. 138 Motor Sales, 938-4865.

5/20x/9oa

1978 GRAND PRIX. Very good motor, 301, blue block tranny new in 88. Good body. B.O. After 6 pm 933-9382.

5/20/9tn

1976 OMEGA 6 cyl., auto. Second-owner car. 53,000 orig. mi. Very well maintained. Mechanically solid floor & trunk, body rough, $250. Call Dave 933-2846 or 938-0345.

5/20/9p

1980 CHEV. CUBE VAN, 12 ft. box, A-1 condition, 35,000 km on motor & transmission. Call 525-1596.

5/6/9bd

1980 BUICK LE SABRE LTD. Mint, low km, pw/pt, tilt, cruise, air. Safetied $2000. After 4 pm 938-0475.

5/20/9p

1984 CUSTOMIZED DODGE RAM VAN, 6 cyl., 4 spd. on floor. $3600 w/safety. 938-1760.

5/20/9p

1989 GRAND PRIX SE, 5 spd., full load, ABS, 120 + km (highway miles). Asking $13,000. After 6 pm 932-7318.

6/3/9p

1985 DODGE ARIES, 4 dr., body excellent condition, new radiator, muffler & resonator. Suspension & brakes re-done 2 yr.s ago. Owner is a non-smoker. Can be seen at 645 Champlain Drive.

5/20/9vc

1980 G.M.C. PICK UP TRUCK. Excellent condition, new tires, new brakes, needs some body work. $900 without safety. Please call 534-8120.

5/27/9vc

1986 HYUNDAI PONY. Std., 1600 cc, 78,000 km. Excellent condition. Safety checked. Call 938-6429.

5/27/9p

1986 BUICK LESABRE LTD. Air, p/s, p/b, cass., undercoated, heavy suspension, trailer hitch. Excellent condition. Certified. Asking $8,500. Call 932-3625.

5/27/9p

1980 CHEVY CUSTOMIZED VAN for sale. Sleeps 2, fridge, captain's seat, cupboard. In good condition. V8 motor. $5,250. Call 347-2186.

5/20/9p

APPOINTMENT

THE BONAVENTURE POOL CO. LTD.
is proud to appoint

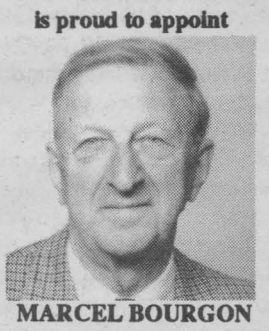

MARCEL BOURGON
as sales representative for the Cornwall - Alexandria area

Pools of "GUNITE"

Customized to your Lifestyle

Reliable After Sales Service For Free Quotation & Design Suggestions

501 Montreal Rd.
Tel: 938-3838

MERCURY STATION WAGON, 6 cyl., very low mileage. Very good condition. Call 938-2063.

5/20x/9oa

1988 FORD BRONCO II 4x4, 42,000 km, $11,200.00. 938-4776

1984 PONTIAC 6000 LE, 108,000 km, loaded, 4dr., 6 cyl., neat & clean. Call 534-8177

5/13x/09/tr

1969-COUGAR XR7. Completely re-done - new paint, shift kit, many extras. Motor fair. Will take half in trade. Asking $4,800. Call 537-8367

5/20/09/p

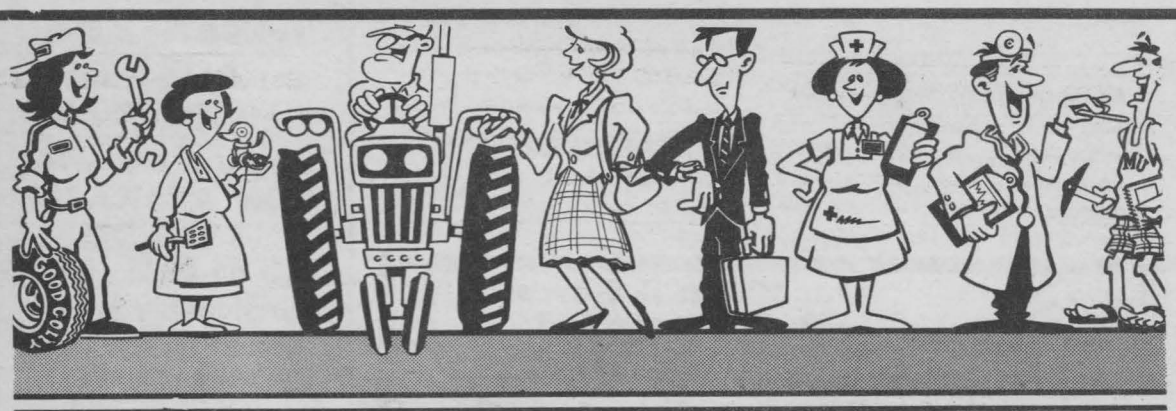

SERVICE DIRECTORY

A HANDY REFERENCE TO LOCAL BUSINESSES AND SERVICES

ACCOUNTING SERVICES

R D TAX CONSULTANTS
Computerized personal tax returns, corporate tax returns, monthly bookkeeping services & G.S.T. reports & refunds prepared.
125 Pitt St. 936-1078

ADMINISTRATION

W. BYRON THORNELOE
Small Business Res-Q.
Manufacturing, construction.
Accepting clients.
18 years experience.
543-3368 Fax: 543-2340
Bookkeeping - Inventory
Consulting - C.I.M.
sd/june 6./oa

BACKHOE SERVICES

BACKHOE & BOBCAT RENTALS
Fencing, hole drilling for sona tubes, etc.
Septic Systems
& Free Estimates
936-1458
sd/7/3/oa

L. & F. BACKHOE SERVICES
BACKHOE & OPERATOR
$36.00/hr or by the job. 12 years experience.
931-3233 or **931-1465**
7 days a week.
Specializing in water/sewer hook-ups. sd/jun17

COMPUTER SERVICES

ADAMS COMPUTER CONSULTING
Consulting. Tutoring & Sales
Computer Systems installed in home or office.
Call or Fax: 936-8357
sd/june6/oa

DAY CARE

FREE TO BECOME DAY CARE CENTRE
is now taking registrations.
Qualified, bilingual teachers.
Licensed.
Our programs offer a variety of activities while meeting all the child's needs - physical, social, intellectual, emotional. We're the better alternative in child care service.
938-1776

DIAPERS

"INDISPOSABLES"
Canadian-made cloth diapers.
Quality & Value in easy Velcro-Fastening System.
Phone Margaret at **938-9229** for free demonstration.
(Clip ad for 2 free cotton baby wipes w/any purchase)
sd/mar25

DRAPERY & BLINDS

STYROTILE SALES
Drapes, vertical/mini blinds, floor, wall coverings, carpets, ceramics.
Cornwall's largest & oldest floor covering store.
400-2nd ST. WEST 932-8545

ENTERTAINMENT

TIFFANY'S ENTERTAINMENT
"We've got the Beat"
Live band & D.J.
with over 12 years experience.
We have the best in the "World of Music"
at an affordable price.
Call Ben Young
1-613-932-7363

EXCAVATION

SAM CAIN EXCAVATION
Water & Sewer Replacement
Back hoes & hoe ram rentals.
Foundation leaks repaired.
Free Estimate.
931-3187 936-3846 (cellular)
sd/june 24

FLOORING

SOURCE WOOD PRODUCTS
Pine & cedar siding, hardwood flooring, cabinet doors, K.D. lumber, Stanley Bostitch air tools, woodworking supplies & Black Walnut seedlings.
111 William St. **932-5300**
sd/june 24

FLOOR SANDING

TRADITIONAL FLOORING
Hardwood flooring.
Strip or Parquet.
Factory finished or unfinished.
Sanding & Installation.
We will install or supply.
Come in and visit our showrooms at **1128 Pitt St. 936-2205**

FOOTCARE

LICENSED CHIROPODIST
(Footcare Specialist)
Treatment of Toenails (ingrown or thickened),
Corns, Callouses,
Minor Infections and Warts.
House calls only by appointment
Call Stefanie's 938-2989

FOUNDATIONS

JOE'S FOUNDATIONS
Chipped, cracked, leaking, unfinished foundation?
For repairs or parging.
Call **JOE SAUVE** at **932-8160**
Reasonable Rates.Free Estimates
sd/june 10

GARDENS

TOM & SIMON
Garden-scaping & maintenance.
Residential lawns.
ORGANIC garden and lawn care.
Exterior painting and windows.
Call **347-1209** anytime
sd/jun 17

HOME IMPROVEMENT

DAVE'S RELIABLE PAINTING SERVICE.
Residential & Commercial.
10 yrs. experience.
15¢ per ft./per coat.
Paint and cosmetic work not included.
For free estimates call
932-2475 after 4 p.m.
sd/jun 17

HOME IMPROVEMENT

DON'T CUSS, CALL US!
All home renovations, decks, sheds, foundation repairs, rubbish removal, painting, lawn care. Peter **938-8698.**
sd/june24

HOME SERVICES

TRUCK IT
We will clean up yards, basements, garages, etc.
Demolish old buildings.
Do tree trimming or removal.
Call 938-3955

KARATE

TRI-COUNTY KARATE SCHOOL
Two schools to serve you.
CORNWALL & WILLIAMSTOWN
Mon. & Wed./Tues. & Thurs.
6 - 8 p.m.
937-1769
(Cornwall Office, leave message)
938-4921
Monday & Wednesday
1 South Branch Road., Cornwall
sd/apr. 29

KENNELS

DONIHEE'S LABS
Black, yellow, chocolate puppies.
Registered Labrador Retrievers.
BOARDING
Call Debbie or Pat, 931-2175
Hwy. 2 East
RR 1 Summerstown

STARDUST KENNELS
Boarding Dogs: $7.00/day
oversized, heated kennels.
Large outdoor runs.
Four leash-walkings a day.
Boarding Cats: $5.00/day
Large exercise room.
Pets brushed daily.
984-2636

KITCHEN CABINETS

L.A. FORGUES WOODWORKS
Custom made kitchen cabinets, made to your specifications.
Buy manufacturer direct.
Moose Creek. **538-2305**
sd/jun 24

LANDSCAPING

DALE'S LAWN CARE
Residential - Commercial
Spring clean up, lawn cutting, sodding, tree planting & trimming, interlocking stone, rock gardens.
Free Estimates. 932-1871

LAWN CARE

O'MALLEYS GROUNDS MAINTENANCE
Lawn cutting & raking.
Hedge & tree pruning.
Minor landscaping & gardening.
Free estimates. **936-2293.**

OBEE'S LAWN CARE
One Free Cut With Seasonal Contract
Commercial & residential.
Cutting, trimming & raking.
Low rates. Free estimate.
Call 936-6754

LAWN CARE

MR. "D'S" PRO LAWN CARE
Lawns cut, raked and trimmed also lawn fertilizing.
Quality work. Reasonable rates.
Free estimates. No G.S.T.
Tel.: 937-4890
7/8/sd/p

BAYVIEW MAINTENANCE
Complete lawn care services.
Business & residential.
Call Kary 936-8440
5/13/sd/oa

DANDY LAWN
Experienced, professional lawn care. Complete range of services.
Free estimates.
347-2656 or 347-7539.
sd/jun 24

MOTORCYCLES

IRWIN SUPPLY LTD.
Honda, Yamaha Sales & Service, Parts & Accessories.
701 Rosemount Ave.
The Motorcycle People!
933-4600

NURSERY SCHOOL

CHILD'S PLACE
is now taking registrations for September. Children aged 2 1/2 to 5 will enjoy half day classes which include arts and crafts, music and story times and free play. Morning or afternoon programs for 1, 2, or 3 days per week.
Call 933-1910.
SD/8/19P

OFFICE EQUIPMENT

L.K. BUSINESS MACHINES
938-2512
For all your office equipment & computer needs, call us or come see our sales staff.
sd/apr8

PAINTING

WOMEN DO IT NEATER
Painting, wallpapering & decorating hints.
Can't get out and about?
We'll bring samples to you.
No G.S.T. Fully insured.
Call Toni or Lesley
937-0955 or 937-0741

PAINTING/RENOVATION

GERALD MENARD RENOVATIONS & PAINTING
See Renovations

PHOTOCOPYING

COPY SHOP
Photocopies as low as .05¢.
Fax service, typing service.
Typewriter repairs.
29-A 2nd St. East. **936-2837**
sd/june 24

PRESSURE CLEANING

CANADIAN RESTORATION SERVICES
Exterior cleaning of brick, wood, aluminum, etc.
Graffiti removal.
Garage & industrial floor de-greasing.
Clean & seal interlocking brick.
INSURED
FREE ESTIMATE & DEMO.
933-7028

RENOVATIONS

GERALD MENARD
Renovations & Painting
Interior/exterior painting.
Construction of bathrooms, rec rooms, kitchens, garages, additions and much, much more.
Give us your ideas and we will draw your blue prints.
Licensed and insured.
Free Estimates
Call 933-7028

RENOVATIONS

ROOF BUSTERS & RENOVATION
Shingle roofs, drywall, patio decks, siding, etc.
Work guaranteed. Free estimates
Richard Longtin 936-2713

RIDING LESSONS

PATTY MARKELL-DONAHER
Horse Boarding Available
Private. Semi private. Group
Good rates.
Monday - Sunday
931-1626 931-2667
sd/apr. 9

SATELLITE DISHES

MIRON'S ELECTRONICS
Sales & Service
We specialize in satellite dishes, Toshiba, General Instrument, Panasonic. Free Estimates
525-4007
Hwy. 34, Green Valley
sd/june 3/oa

TOWING

J. FLARO & SONS
24 hr. towing & boosting
Local & long distance.
937-7769 (cellular)
932-7024 (after hours)
jun24

WATER

CULLIGAN WATER CONDITIONING
Sales, rentals, service of water treatment systems.
Bottled water, coolers for home, office & industry.
One call does it all!!
932-8044
sd/june24

AIR CONDITIONING

ALARM SYSTEMS

ALTERATIONS

ANTENNA SERVICE

ARTS &CRAFTS

ASPHALT

AUCTIONEERS

AUTOMOTIVE

AUTO REPAIR

BACKHOE SERVICE

BATHROOMS

BOAT REPAIRS

BURGLAR ALARMS

CABINETRY

CARPET CLEANING

CARPETS

CEILINGS & WALLS

CLEANING SERVICE

CLEAN-UP

COMMERCIAL BUILDINGS

COMPUTER CONTROL

COMPUTERS

CONCRETE

CONCRETE CUTTING

DECKS

DECORATING

DISC JOCKEYS

DRYWALL

EAVESTROUGHING

FABRIC

FARM MACHINERY

FIREPLACES

FLOWERS

M. JEAN CAMERON REAL ESTATE LIMITED
21 Water St. W.
Cornwall, Ont. K6J 1A1

$6,900 - Trailer in Lakeview Heights Campsite
$15,000 - Avonmore, on Hwy. #43. Eight acres approx. 600 ft. frontage.
$19,500 - Harvest Economy Foods, Cornwall Centre Road (business only). Term on stock, good lease.
$23,900 - Laundromat, good equipment & good lease. (C-1372)
$25,900 - Moulinette Dr., good serviced bldg. lot, 50 x 105, Long Sault. (C-1345)
$27,000 - Trailer (Sunset Trailer Park) immaculate cond., 2 bdrs. in co-op park.
$29,900 - New Listing. Wales Village. Large dry res. lot in good prestigious area.
$29,900 - Jase St. (east end), single serviced lot 60 x 110. Excellent financing at 9%. (C-1521)
$36,000 - Jase St., semi serv'd lot 60 x 110. Excellent financing at 9%. (C-1521)
$39,500 - NEW LISTING. Building lot 100'x159' overlooking St. Lawrence River, 1 mile west on Long Sault.
$39,900 - R-10 bldg. lot, Blakely Dr., Riverdale, 68 x 120.
Reduced $39,900 - 317 First St., 2+1 bdrm., 2 storey, plenty renovations, 100% financing to qualified purchasers.
$44,000 - Chantine Meadows. Fully serviced lot w/front range from 85 foot and up. Plenty of space, 5 min. from Cornwall.
$48,600 - Avonmore: 68 acres fronting on Hwy. 43. Vendor will assist in financing.
Reduced $64,500 - 814 - 814A Marlborough. 2-2 bd. units. $9,480 gross income. Many renovations, VTB may be avail.
$67,500 - 26 Sixth West. Large 2 storey, 3 bdrm. w/bachelor unit attached/ good 100% financing.
$75,000 - NEW LISTING. 87 Front St. (Finch). Large 1905 sq.ft. farm home, 3 bdrms., 2 washrooms, large garage, 130' x 400' lot. Municipal water well maintained.
$76,900 - INCLUDES GST - JASE ST., 1000 sq.ft. semi with 3 bedrooms, living/dining and large kitchen. NEW CONSTRUCION.
77,500. 321-321A Carleton - New Listing. Totally maintenance free 3 bdrm. & 1 bdrm. duplex. Good yearly gross income of $12,300.
$79,900 - NEW LISTING. Semi's under construction. 2+2 bedrooms, 2-4 pc. bathroom, finished basement, central air. G.S.T.. included.
$84,900 - North of Apple Hill on Hwy. 43. Excellent country living, 60 acres, 4 bdrms., living/dining/family room, large kitchen, large 32'x44' - 12 ft. high garage.
$91,900 - Jase St., build to suit, 1050 sq.ft. split entrance bungalow, 10 wks to completion. (C-1379)
$95,000 - New Listing. Triplex, 41, 41A, 41B Baldwin. $15,540 gross annual income. 2-3 bdrm., 1 bachelor, Good central location.
$99,500 - Triplex, 727-729 Adolphus. 2-2 bdrm., 1-1 bdrm. $15,422 gross income. Very clean, updated.
$109,900 - 1745 MacIntyre. 1240 sq.ft., 3 bdrm., living room, dining room, hardwood floor, att. garage, built in appliance.
$114,900 - 424 Sara, large 1278 sq.ft., 2+2 bdrm., living r m, dining rm., fin'd bsmt, attached garage, oak kitchen cupboards
$116,900 - Adolphus: 4 units $19,440 annual income. Central location/large garage/large lot 58'x176'. (C-1516)
Reduced $119,900. - Triplex, 21, 23, 23A Duncan. 1-3 bdrm., 2-2 bdrm. 50 x 102 lot. Gross income $18,120. Totally renovated.
$124,900 - Triplex, 21-23-23A Duncan St., 1-3 bd, 2-2 bd, 50' x 102' lot. Gross income $18,120. Totally renovated
$132,500 - 2 Centennial, Avonmore. Totally renovated, large 2100 sq.ft. farm house, 36 acres.
$132,900 - 408 Sara St., large 3 bdrm. split, sgll. garage, fireplace, airtight stove, fin'd basement, living/dining room.
$160,000 - 3214-3216 Ross. 4 plex, 14 yrs. old, 2-3 bdrm., 2-2 bdrm. units. Approx. 960 sq. ft./unit. Gross annual income $22,836.
$179,900 - 333 Cumberland. 6 plex, good yearly gross income of $24,600. Tenants pay own utilities, brick ext., new roof, low vacancy rate, 5-3 bdrm. & 1-1 bdrm.
$185,000 - RR 1 Glen Road, country living at its best, 4 bdrm., 2 storey, 8 acres, 13 yrs. old.
$205,000 - 1984 Belvedere, 4 bdrm, 2150 sq.ft., executive home. (C-1445)
$210,000 - Long Sault. Ex. restaurant business, good sales/great return (C-1210)

NEW LISTING
87 FRONT ST. (FINCH)

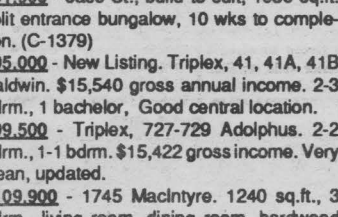

Large 1900 sq.ft., 2 storey, 5 bdrm., living room, dining room, large kitchen, air tight stove, hardwood floors, large garage, municipal water, 1-4 pc, 1-2 pc. washroom, laundry room, all on a 130' x 400' lot. Home in excellent shape and shows well. All for $75,000.

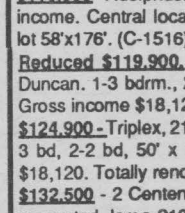



RAY SEGUIN YVONNE SEGUIN
938-3860
Independent member of the Canada Trust Franchise

11-BICYCLES

2 BMX BOY - GIRL 20", 2-10 spd. men-women 27", 2-3 spd. men-women 27". 1725 Alguire St. or call 932-8968.
5/27/11p

14-BUSINESS OPPORTUNITIES

PARALEGAL FRANCHISE. No experience necessary. Well established, professional, turn-key. Full training. On-going support. Own your own business with small investment. 936-2161
4/1x/14oa

$$$ OPPORTUNITIES $$$. Make money on a f/t or p/t basis. Assembling our products from home. Call our amazing recorded message for complete details. 403-430-0459.
5/27/14vc

16-ANTIQUES

M & G ANTIQUES - BUY & SELL. Before selling your antiques to just anyone, give is a call. We buy jewellery, silver dollars, gold, scrap gold, roll top desks, cupboards, carnival, old guns, tables, chairs, dressers, buggies, cutters, tools, antique toys (key wind type from around 1900's) antique advertising signs, old coke machines, juke boxes, and duck decoy's, etc. Hwy. 138 south of Monkland 346-5768.
TFN/10/oa

USED FURNITURE

DELAGE USED FURNITURE. Refrigerators, stoves, washers & dryers, wall units, entertainment stands, box spring & mattress, dressers, living room set, etc. 427 Fourth St. West. 936-8948.
4/15x/ufoa

17-HOME SERVICES

WILL DO PAINTING, lawn mowing, maintenance, air conditioner cleaning, odd jobs. For estimate please call Richard 937-0288 evenings.
5/27/18p

FRANCIS ELECTRICAL REPAIRS. Free service charge with repairs on all major appliances. Hot water tanks, electric heat, ceiling fan hanging. Senior Citizens Discount. Call 937-0218.
5/20/17

HIGH-RISE WINDOW CLEANING available. Sole proprietorship. After 6 pm 933-3051.
6/3/17p

HANDY LADIES are here for you to clean your house through & through (heavy duty cleaning), wall, ceilings, floors & windows too. Cottages & steam-cleaning carpets. Don't be shy, give us a try. Call after 12 pm. 938-8673
5/20/17/oa

18-EMPLOYMENT WANTED

MOTHER OF TWO willing to babysit, my home, north-west end. Nutritious meals, organized in/outdoor activities. References available. 938-4804.
5/20/18p

20-FARMERS MARKETS

GROUND FEED, shelled corn, barley, oats, wheat mixed, $8.00/100 lbs. Your bags. 9 am - 5 pm, closed Sunday. George Crites. 527-5393.
6/3/20p

HWY. 417 TOPSOIL. No stones. Full 20 yd. load delivered. $175 + 7% G.S.T. Prices vary w/quantities. Bags & pick up truckloads sold on corner of 9th & Sydney. 932-1653.
6/3/29p

MacMillan & Howes Real Estate Ltd.

136 Second St. E.	195 Main St. S.
Cornwall	Alexandria
933-6524	525-3039

$8/sq.ft.	1360 sq.ft. of office space on Tollgate Rd.
$11,900	treed 418 x 418 building lot, west of MacMillans Corners
$49,500	1 bdrm., 2 storey home, 40' x 120' lot, Lauber Ave.
$53,500	4 bdrm., 1490 sq.ft., 2 storey home, must sell!!
$59,900	2 + 1 bedroom bungalow, garage, Martintown.
$60,000	832 sq.ft. bungalow, 1-3 pc., new electrical & cupboards
$67,900	3 bdrm., 1425 sq.ft. home on 100' x 191' lot, Apple Hill
$74,900	1 bdrm. condo, 4 pc. bath, Panoramic Towers
$75,000	2+1 bdrm., 2 storey home, central vac, dishwasher, etc.
$79,900	just listed, 4 plex, tenants pay utilities, 2-2 bdrm., 2-1 bdrm.
$85,000	3 + 1 bdrm. bungalow on Street Road, 2 acres approx.
$86,500	2 bdrm. bungalow fronting on Raisin River
$90,000	2000 sq.ft., 3 bdrm., 2 baths, double attached garage
$95,000	60 acre hobby farm, 1,450 sq.ft. house, Lunenburg area.
$99,500	3 bdrm. bungalow on 5 acres, private location
$102,900	large brick 4 plex, tenants pay utilities, paved parking
$119,900	3 + 1 bdrm. bungalow, 50' x 125' lot, inground pool
$124,500	1790 sq.ft. brick and cedar backsplit, Ingleside
$127,500	Chalet style 4 bdrm. home, pool, among evergreens, 13 acres.
$139,500	4 bdrm., 2 bath, 2300 sq.ft., 2 storey home, Sydney Street
$145,000	triplex, 2-2 bdrm. & 1-1 bdrm. unit, 50' x 118' lot
$164,900	large 2400 sq.ft. bungalow on Little 7th, many extras
$169,900	90 acre hobby farm with 4 bdrm. home
$169,900	1942 sq.ft., 2 storey home, northend, inground pool
$173,000	Williamstown area, 1450 sq.ft., 3+1 bdrm. bungalow, 11.7 acres
$199,000	beautiful 2200 sq.ft. home, DR, den, 4 bdrms., etc.

SHOR FLOW ELECT. FENCE. Sales & service. Installation of elect. wire, corn crib wire & high tensile. Also cedar posts. 932-7630.
5/20/20p

GOAT KIDS, chestnut trees, cedar trees for hedges, pine & spruce. Marklissa Farm, Moose Creek ont. After 6 pm 538-2307.
6/24/20p

OLD HENS, 50¢ each. 984-2468 or 448-2153.
5/20/27p

FLEA MARKET

CORNWALL FLEA MARKET (Rte. 138 next to Johnson's Antiques). Open year round, Sat. & Sun. indoors. Vendor's booths at $10/2 days. Over 200 booths available outside (weather permitting). Book spots early for your yard sale. Call 10-5 for more info. 938-0097.
3/11x/fm oa

29-GARDENS & NURSERIES

TOPSOIL! Bring your pick-up or trailer. We'll load you up or will deliver any amount. Headline Rd., West. 937-0630
6/3/29/oa

Century 21 938-2121
CARRIERE-PEDERSEN
Member Broker

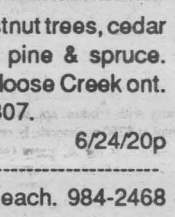

Roy Carrière

10 Minutes from Cornwall - 1800 plus square foot home on large lot, maintenance free. $69,995.
Maintenance free Triplex - good condition, income $12,540. Tenants pay own utilities. $81,900
5 Minutes from Cornwall - 2700 square feet of beautifully finished area, large double garage, 1.12 acre lot, natural drainage, must be seen. Only 2 years old. Asking 139,000.
3 Bedroom 2 Storey Home across from park & with view of St. Lawrence river, maintenance free, full lot. $53,000.
Second St. W. - 4 bedroom house, two bathrooms, diningroom. Lot 70 x 180'. Asking $67,000.

31-HELP WANTED

HOUSEWIVES, students for telemarketing. Company looking for serious, honest, bilingual people to work on telephone for promotion of magazines. Hr. wages plus commission. Shifts 9 am - 1 pm or 5 - 9 pm. Call Carmen between 9 am - 1 pm daily 932-6240.
5/27/31mc

CLEANING WOMAN WANTED, 2 afternoons/week, total of 6 hrs. at $7.00/hr. References required. Replies to: Box 6952, Seaway News, 8-6th Street East, Cornwall, K6H 2N4
5/20/31p

32-HOUSES FOR RENT

3 BDRM. BUNGALOW FOR RENT. 1.5 acre lot, east of St. Andrew's. Avail. June 1st. Call 9 - 11 pm only 932-1247.
5/13x/32 oa

33-HOUSES FOR SALE

CENTURY HOME, well maintained. Stone foundation. 2 acres nicely landscaped property. 3-bdrms., 1-1/2 baths, large livingroom, good size country kitchen. 2 barns, utility shed. 10 min. from Cornwall on paved road. $79,900. Call Carleton Real Estate 938-1121
6/3/33/oa

FOR SALE OR TRADE modern 2-bdrm. house w/duplex for 3-bdrm. bungalow w/garage. Central. Write: Box #6425, Seaway News, 8-6th St., East, Cornwall, K6H 2N4.
5/20/33/p

42-MACHINERY

SIMPLICITY LAWN TRACTOR, 16 HP hydro static drive, 42" mower with snow thrower, $2400 or best offer. Call 931-3015 anytime.
5/11/452p

CEDAR HILL ACRES DEVELOPMENT
Headline Rd. ,West
NOW AVAILABLE
1/2 acre lots, high on a hill - lovely residential area
Contact us now for a choice location
937-0630

FARM MACHINERY suitable for hobby or small farm. Mower, baler, elevator, snow blower, cattle racks & more. 534-2171
5/27/42/p

43-MARINE EQUIPMENT

FISH 'N SKI. 1989 CadorMat 16' bass boat. 1989 Mariner 40 magnum w/power tilt/trim. 1986 Trailcraft trailer. Eagle Z-7200 LCD, deep cycle battery. $9500. After 5 pm. 937-3415.
5/20/43p

CANOE, 15 ft. Scott fibreglass. Excellent condition, $375 includes 2 paddles, 2 lifejackets, car racks. Phone 931-2633.
5/20/43p

14' ALUMINUM STARCRAFT for sale. Rated 20 HP maximum, 650 lbs. maximum. Oars included. Excellent condition. $750 or B.O. Call 346-5635.
5/20/43mc

NEW 9.9 JOHNSTON MOTOR used only once. Bought a smaller motor. Asking $1,500. Call 938-3924.
5/27/43p

Carleton REAL ESTATE LTD REALTOR

BUILDING LOT, LONG SAULT, fully serviced 55 x 149'73.
GLEN WALTER, bungalow, 3 bdrms., carport, River View, $74,900.
OSNABRUCK CENTRE, treed building lot. Offers invited.
EAST END brick bungalow, professionally finished basement. Immaculate!
RIVERDALE bungalow, rec room, wet bar, central air. $96,000.
BEAUTIFUL LARGE 3 BDRM. UNITS, east end duplex, $124,900.
BRICK, 3 + 1 bdrm. bungalow, 2 baths, carport. $87,000.
3 MINS. TO LONG SAULT, 2 acres, outbuildings & well-maintained century home. $79,900.
EAMER'S CORNERS building lot, reasonable offer considered.
KRAFT RD. modern 3 + 1 bdrm. bungalow, 2 acres, double garage. $99,900
IMMACULATE & large! North end 2 storey - lots of extras. $85,000.
938-1121

14 FT. TRAVELER SKI/FISHING BOAT, new top, fish finder, 35 HP Johnson, new battery, two gas tanks, plus trailer. A must to see, $3,800. Call 534-8177.
5/20/43nc

MUST SELL. 1989 Thundercraft 15' full riding top w/89 Johnson 60 HP power trim. Also rider trailer. All in A-1 condition. Call Mike after 4 pm 933-4818.

5/20/nc

47-MOTORCYCLES

1978 SUZUKI 500 GT. In good running condition. $450 as is. After 7 pm 984-2274.

5/20/47p

50CC HONDA MOTORCYCLE. Low mileage, high MPG. Sold as is but must be seen to be appreciated. After 6 pm 937-3716.

5/20/47nc

1981 HONDA CB750K MOTORCYCLE, 10,000 mi. Excellent condition, $1,000. Call 525-5059.

5/20/47p

48-MOVERS, STORAGE

U-DO-IT STORAGE. Save money on heated storage by renting a room and handling your own goods. A division of St. John's Transfer, 150 Edward St. Call 933-1492.

12/17x/480a

Century 21

ALGUIRE & BROWNELL REALTY LTD.
904 Tollgate Rd.
933-5154.



3261 ST. ANDREWS ROAD. EXCELLENT COMMERCIAL PROPERTY. Variety of uses permitted. Now being used as used car dealership. $980/mo. income to help pay expenses plus 3 offices for your own use. $174,900. (5298). Call Bill Boyer at 936-7770.



RR 3, INGLESIDE. Country charm. This old country home features 1800 sq.ft., 5 bdrms., tin ceilings in living & dining rooms and has had the doors and windows replaced 6 yrs. ago. Sits on 2.3 acres on a quiet residential road. $39,900. Call Sharon Alguire 933-5154. (5282)



2078 PITT ST. Unique home on beautiful lot, 3 bdrms., family room, main floor laundry, exit from basement to back yard. Call Dorothy Zanella at 931-2480. (5253).



HIGHWAY 2, SUMMERSTOWN. 3 bdrm. home in spotless condition complete with garage, family room, huge kitchen and R.O.W. to river. Call Dorothy Zanella at 931-2480. (5177)



RR 2 LUNENBURG. Large mobile home with T & G pine walls in living room, airtight wood stove and sits on 1.9 acres, north of Long Sault. $43,900. Call Sharon Alguire at 933-5154. (5273).



SPARKLING CLEAN. Maintenance free, main floor laundry, 1 1/2 baths, built-in range and oven, staircase to attic, garage. A whale of a buy at $59,900. Call Jill Hodgins at 933-5154. (5254).

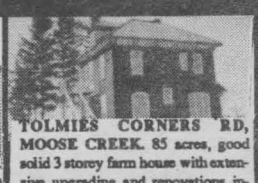

TOLMIES CORNERS RD, MOOSE CREEK. 85 acres, good solid 3 storey farm house with extensive upgrading and renovations including septic, plumbing, electrical, insulation etc, etc, A whale of a buy at $99,000. Call Jill Hodgins at 933-5154. (5165).

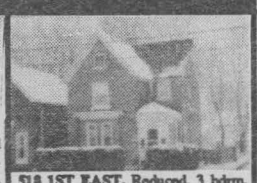

518 1ST EAST. Reduced. 3 bdrm. century home in centre town in mint condition, driveway at rear off Lawrence Street. Call Dorothy Zanella at 931-2480. (5043)



402 WELLINGTON E. This spacious 5 level split is loaded with extras. Brick fireplace, whirlpool, skylight, built-in appliances in kitchen and oak cabinetry and doors throughout. A must to see. Call Sharon Alguire 933-5154. (5289)

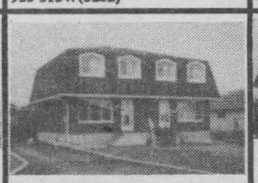

479 PATRICK. Lovely brick semi in quiet area with 3 bdrms., rec room and swimming pool. Call Dorothy Zanella at 931-2480. (5229)

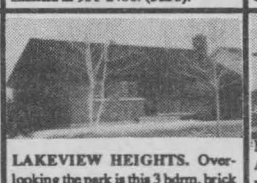

LAKEVIEW HEIGHTS. Overlooking the park is this 3 bdrm. brick bungalow with fireplace, hardwood floors in living room and dining room. Asking $95,000. MLS. Call Irene Alguire at 933-4337. (5145)



NEW LISTINGS. 1234A & 1236A ALFRED STREET. 3+1 bdrm., new construction, oak cabinets, patio doors to deeck, bay windows, 3 bathrooms for your convenience. No G.S.T. Call Claire Lalonde at 938-2761. (5251 & 5252)



NEW LISTING! 420 SARA ST. Features 3+1 bdrm., formal dining room with patio doors, fireplace in living room, woodstove in rec room, etc. Quiet area close to everyting. Asking only $125,900. Call Bill Boyer at 936-7770. (5223)



WALES VILLAGE, NEAR LONG SAULT. Quality built 4 level split in poular Wales Village. Features include a double garage, bright skylit kitchen with oak cabinets, gleaming hardwood floors, french doors, fireplace, etc. Asking $175,000. Call Bill Boyer at 937-7770. (5149).



IN SUNRISE ACRES. Attractive Menard Build all brick raised bungalow with double garage, finished basement with large fireplace, fenced yard with large deck, pool and basketball court. Asking $153,700. Call Bill Boyer at 936-7770. (5159).



McINTYREST. Brand spanking new 1400 sq.ft. raised bungalow. All brick exterior, 2 bathrooms, hardwood floors, attached garage, patio doors to deck. Worth considering by dialing Marcel Doré at 937-7781. (5003)

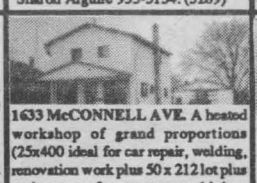

1633 McCONNELL AVE. A heated workshop of grand proportions (25x400 ideal for car repair, welding, renovation work plus 50 x 212 lot plus maintenance free two storey, 4 bdrm. home with two roofed verandahs and more. Marcel Doré is your man to call at 937-7781. (5156).

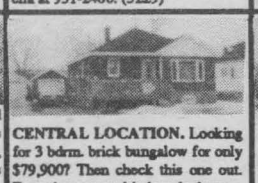

CENTRAL LOCATION. Looking for 3 bdrm. brick bungalow for only $79,900? Then check this one out. Featuring recent kitchen, bathroom, some windows plus many other items. For more information call Gilles Tessier at 936-7571. (5125).

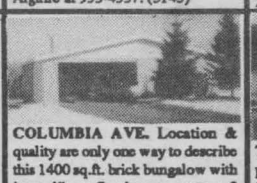

COLUMBIA AVE. Location & quality are only one way to describe this 1400 sq.ft. brick bungalow with items like a fireplace, rec room, 2 baths, some recent decoration, deck plus much more. Hurry and call Gilles Tessier at 936-7571. (5134)

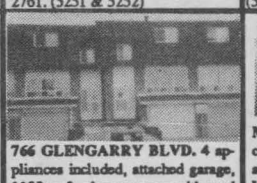

766 GLENGARRY BLVD. 4 appliances included, attached garage, 1120 sq.ft. plus rec room with yard exit. 2 bathrooms and more. Only $67,900. Call Marcel Doré at 937-7781. (5110)

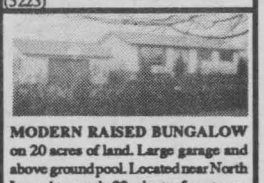

MODERN RAISED BUNGALOW on 20 acres of land. Large garage and above ground pool. Located near North Lunenburg, only 20 minutes from town. Priced right at $97,500. Call Bill Boyer now at 936-7770. (5142)



WATERFRONT! WESTLEY'S POINT. Really different. Super living room with vaulted ceiling, fireplace and fantastic view of the river, sandy beach (safe for the kids), furnished, etc, ect. Priced right at $125,000. Don't wait. Call Bill Boyer now at 936-7770. (5137)



$76,900. 263 12th St. West. 3+ Bedroom. Two story home, good lot, carport, 1104 sq. ft., dishwasher, two bathrooms, Call Richard Giroux at 937-7604 or 938-8733. #5183 MLS.



525 BEDFORD. Super starter. Well cared for, maintenance free, 3 bdrm. home w/garage, paved drive and extra deep lot. $63,900. Call Sharon Alguire at 933-5154. (4977)

LOTS LOTS LOTS

2 acres	SOLD	$14,000
1.5 acres	#5079	$23,000
Riverview	#3917	$27,500
1 acre		$30,000
Riverview		$42,000
Riverview	#4598	$48,000
2.5 acre,	#5080	
commercial		$75,000

plus many more.
Call Tom Magee at 938-6475.

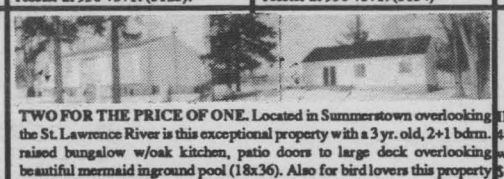

TWO FOR THE PRICE OF ONE. Located in Summerstown overlooking the St. Lawrence River is this exceptional property with a 3 yr. old, 2+1 bdrm. raised bungalow w/oak kitchen, patio doors to large deck overlooking beautiful mermaid inground pool (18x36). Also for bird lovers this property features 34 bird cages & feeders, plus a chicken house, 3 sheds. Also includes 2 bdrm. bungalow with new siding, windows, hardwood floors, maintenance free. Rented for $500 per month. Call Richard Giroux at 937-7604 or 938-8733 for further information. (5084)

BUILDING LOT

IDEAL BUILDING LOT of 200 x 400 with mature trees, on a paved road within 15 minutes from town. Only $16,500. For more information call Gilles Tessier at 936-7571. (5021)



WATERFRONT PROPERTY ON RAISIN TIVER just east of Williamstown. Large lot with gorgeous setting. Year round residence with double garage. Navigable to the St. Lawrence River. Asking $99,900. Call Bill Boyer at 936-7770. (5224)

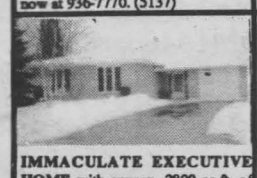

IMMACULATE EXECUTIVE HOME with approx. 2800 sq.ft. of finished area, formal dining room, 2 full baths, fireplace, attached garage plus too many items to mention. Call Gilles Tessier at 936-7571. (5022)



8 CHRISTY AVE. Semi-detached bungalow, two-four piece bathrooms, large family room, separate workshop and laundry area. Reduced $79,900. Call Andy at 933-5154. (5157).

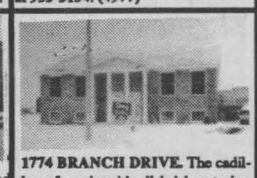

1774 BRANCH DRIVE. The cadillac of semis with all brick exterior, paved drive, patio doors to deck and 40x150 lot. Move-in condition. Check it out with Marcel Doré at 937-7781. (5130)



EAST END CORNER STORE grossing approximately $225,000 yearly with 1 bdrm. apt. as live-in or rental at $250 per month. In operation successfully for 20 years (at least). Call Marcel Doré at 937-7781. (5162)



EXCELLENT FAMILY HOME. Featuring over 1400 sq.ft. this house has been completely renovated in the last five years. Including new kitchen, whirlpool tub, deck, flooring. All for $79,900. Call Gilles Tessier at 936-7571. (4897).



2951 ROSS ST. Spring is here. Pool time is just around the corner. Call Tom about this 3 bdrm. home on large fenced lot with carport, garage and finished basement. (5099). Call Tom Magee 938-6475.



NOW UNDER CONSTRUCTION. RIVERVIEW. Quality built by Bruce Grant Construction Ltd. 3 bdrm. bungalow with forced air electric heating. 2x6 exterior walls, etc. Pick your colours. Priced right at $87,990. Call Bill Boyer at 936-7770. (5152-5153)

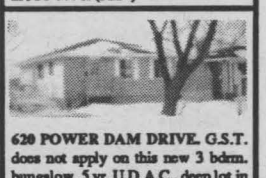

620 POWER DAM DRIVE. G.S.T. does not apply on this new 3 bdrm. bungalow, 5 yr. U.D.A.C., deep lot in Riverdale area. Quality construction all for the 1989 price of $89,900. Call Richard Giroux at 937-7604 or 938-8733. (5058).



421 13th Street West. Commercial / residential brick building. High traffic area. Zoned commercial 10. Many uses. Parking! Call Linda Lavictoire for a private viewing. (5141)

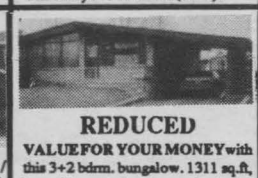

REDUCED
VALUE FOR YOUR MONEY with this 3+2 bdrm. bungalow. 1311 sq.ft, heated inground pool, two fireplaces, rec room, carport. All for $112,900. Call Richard Giroux at 937-7604 or 938-8733. (5066).

REDUCED
$32,900
BUILDING LOT

RIVERDALE AREA. Two building lots, 50x183, facing St. Lawrence River. Pre-serviced. $35,000 per lot. Call Richard Giroux at 938-8733 or 937-7604. (5090-5091)

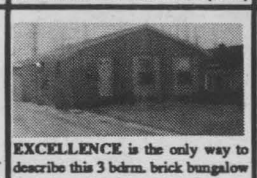

EXCELLENCE is the only way to describe this 3 bdrm. brick bungalow featuring oak cabinets, 2 bathrooms, rec room, fenced yard, only 4 yrs. old. For more info. call Gilles Tessier at 936-7571. (5077)

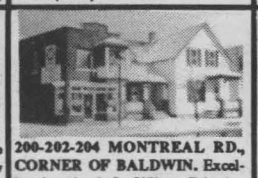

200-202-204 MONTREAL RD., CORNER OF BALDWIN. Excellent location in Le Village. Priced at $129,000. Revenue $18,540 yearly. 2 stores & 2 residential units. Call Claire at 933-5154 or 938-2761 (res.)

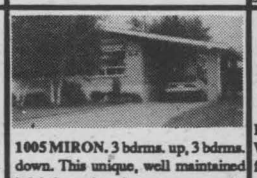

1005 MIRON. 3 bdrms. up, 3 bdrms. down. This unique, well maintained brick bungalow has a granny suite downstairs to help pay your mortgage. A must see. $114,900. Call Tom Magee 938-6475. (4978)

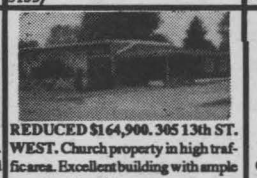

REDUCED $164,900. 305 13th ST. WEST. Church property in high traffic area. Excellent building with ample paved parking. Many alternative uses with proper zoning change. Call now for more details. Bill Boyer 936-7770. (5031).

GREAT STARTER HOME. 3 bdrm., deck, hardwood floors, family room, two bathrooms, garage. A must to view. Asking $68,900. Call Richard Giroux at 937-7604 or 938-8873. (5027).

234 5th STREET WEST. Get a great start in this 3 bdrm. home. Features include knotty pine cupboards, main floor laundry and above ground pool. $69,900. Call Sharon Alguire at 933-5154. (4637).

SOLD

This spot is reserved for your property. For competent and professional service call
BILL BOYER C.R.A.
936-7770

GOOD INCOME PROPERTIES

One duplex and one fourplex with good income. All rented and showing a good return. For more information on both of these properties call Irene Alguire at 933-4337.

REDUCED! 1009, 1009B, 1011 GRAND AVE. is the good location of this brick triplex with 2-2 bdrm. units and 1-1 bdrm.unit with great income. Let Richard Giroux show you this fine property for $119,900. Call 937-7604 or 938-8733. (5067)

COMPLETELY MAINTENANCE FREE. This duplex has had many renovations in the last 4 yrs. including roof, chimney, verandah. For more information call Gilles Tessier at 936-7571. (4875).

FARM
RR 2 FINCH

83 acres tile drained, 4 bdrm. home, large barn and high moisture silo, located along Newington Road. Call Steve Kastely, 932-0963. (5147)

2437 EDGAR ST. Brick triplex ideal for owner occupied or rental. Potential income over $17,000 per year. 1-3 bdrm. unit, 2-1 bdrm. unit. Call Claire Lalonde for details at 933-5154 or 938-2761.

BAYVIEW ESTATES WITH OVER 2000 SQ.FT., this home features oak cabinets, main floor laundry room, main floor family room, 2 bdrm., double garage plus much more for only $149,900. Call Gilles Tessier at 936-7571.

BUILDING LOTS

15 MINUTES NORTH OF THE CITY. 2 building lots of 90' x 170' and 100' x 150' for only $8,000 each. For more information call Gilles Tessier at 936-7571. (5213)

21 SPRUCE ST., INGLESIDE. 3+1 bdrm. raised brick bungalow in beautiful parklike setting on quiet street. Fireplace, oak cupboards, dishwasher, garburator and much more. $122,000. Call Tom Magee 938-6475. (4833)

FOR SALE OR LEASE
Professional Building
(5082)
Call Tom Magee
938-6475

REDUCED AGAIN!
REDUCED! 8 OUELLETTE ST., LONG SAULT. Spacious brick bungalow on one of the best streets in Long Sault. All good sized rooms plus possible in-law suite in basement. Reduced to $109,900. Find out more by calling Bill Boyer at 936-7770. (5033)

POST ROAD
LONG SAULT
24.73 ACRES

Vacant land just west of Avonmore Road. Currently zoned industrial but good possibility of changing to residential for building lot. Asking $36,900. (5267). Call Bill Boyer for more details 936-7770.

BAYVIEW ESTATES. Situated on a large lot with country like setting. Main floor family room with fireplace, well designed kitchen w/large dining area. Finished rec room in bsmt. Asking $136,900. Call Irene Alguire at 933-4337. (4857).

BUILDING LOTS

NORTH END OF CITY in an excellent location, close to parks, bus routes, churches, etc. For only $27,500. For more information call Gilles Tessier at 936-7571. (5135)

306-306A CARLETON. Duplex. 2-2 bdrm. units, several renovations done on building. Both units are rented. Owner anxious to sell and has reduced the price. Call Irene Alguire at 933-5154. (5002).

UNBELIEVABLE. For only $79,900 you can get this maintenance free exterior home with a rec room, wood stove, patio doors, pool, large garage plus more. Make sure you get to see this one first by calling Gilles Tessier at 936-7571. (5243)

FRESH ON THE MARKET. With a panoramic view of the St. Lawrence River and access to water, this home has had too many renovations to mention in the last 3 years. For your private showing call Gilles Tessier at 936-7571. (5006).

SMALL BUSINESS

GOOD FAST FOOD STAND. Fully equipped with inventory. All for $8,900. Call Richard Giroux at 937-7604 or 938-8733. (5096).

COUNTRY PROPERTY. Ideal for the person who likes working at home. Double garage, heated. Very cosy living in a 2 bdrm. bungalow. Call Irene for viewing at 933-5154 or 933-4337. (4950)

REAL COUNTRY CHARM. Immaculate family home with a super kitchen and main floor laundry room for Mom. Extra large double garage for Dad and a beautiful pool for the kids. All for only $111,900. Call Gilles Tessier at 936-7571. (5226)

SUMMERSTOWN across from Parco Village. Classic style home overlooking Eastern Ontario's most scenic view of the St. Lawrence & Adirondac Mtns. If you are looking for a unique home with many features, don't wait to call Richard Giroux for your private showing. Call 937-7604 or 938-8733. (5228)

944 4th ST. EAST. You won't believe it until you see it. Immaculate!! (5262). Call Tom Magee 938-6475.

125 ELSIE. Affordable 2+1 large bedrooms, fenced yard & pool. (5236) Call Tom Magee 938-6475.

WOODLEIGH SUBDIVISION
LONG SAULT

Unique, fully service, controlled subdivision off Post Road near Mille Roches. Building lots start at a very competitive price of $29,000. Low property taxes and clean low cost natural gas. Only three lots remaining in Phase I. Phase II to be serviced shortly. Two oversized lots available. Woodleigh, a name synonymous with thoughtful planning, designed to enhance and protect your most important investment. For a complete package, please call
BILL BOYER
936-7770

EXCELLENT STARTER HOME minutes north of city with a large lot, double paved drive, attached garage, pine cabinetry, rec room, wood stove. All for only $71,000. Hurry and call Gilles Tessier at 936-7571. (5215)

Dorothy Zanella
Sales Rep.
931-2480

Steve Kastely
Sales Rep.
932-0963

Marcel Doré
Sales Rep.
937-7781

Irene Alguire
Assoc. Broker
933-4337

Jill Hodgins
Assoc. Broker
933-5154

Claire Lalonde
Sales Rep.
933-5154

Linda Lavictoire
Sales Rep.
933-5154

Tom Magee
Sales Rep.
938-6475

Andre (Andy) Cammaert
Sales Rep.
933-5154

Sharon Alguire
Sales Rep.
933-5154

Bill Boyer C.R.A.
Sales Rep.
936-7770

Gilles Tessier
Sales Rep.
936-7571

Richard Giroux
Sales Rep.
937-7604


Gerard Piche

We Pay All Taxes

Next To New Appliances
100% Warranty
GERARD'S
Used Furniture and Appliances
Hwy #2 and Wales Road,
1 mile West of
Long Sault traffic lights
534-2247
Mon. to Fri., 9:00 a.m. - 5:30 p.m.
Saturday, 9:00 a.m. - 1:00 p.m.
2 Locations to Serve You
Outlet Ⓐ Located At
Martin's Pick & Run
Vincent Massey Drive
937-0982

49-NOTICES

AFFORDABLE – LEARN HOW TO CREATE beautiful natural looking nails + extend + repairs + enhance your natural nails. Call Louise at 936-2205.

49/T.F.N./oa

MUSIC LESSONS ... for one of the fastest & most professional ways of learning to play guitar, banjo, bass or mandolin. 50 years of experience. Call Bob White Studio at 938-2063. Also good music for all occasions. tfn/49/oa

WED. IS "MUNCHIE NIGHT", $3.95. Thursday: Mini pizza or spaghetti & meat sauce, garlic bread for $3.95. Eat-in only. Long Sault Restaurant & Pizzeria (licensed) in the Shopping Plaza. 534-8205.

6/3/51oa

BIG DUDE'S LIMOUSINE SERVICE. Specializing in dinner, movie & night-life evenings with that special someone. Also weddings, anniversaries, birthdays, airport service. Gift certificates avail. Excellent rates. Just ask for Big Dude. 938-7743.

1/28x/ssn

LONG SAULT CORSAGES & BOUTONNIERS available for Mother's Day, Prom's, etc. at 5 Johnson Cres. Corsages priced from $5.00 & up. Boutonniere $3.00 & up. Wrist corsage $1.00 extra. To reserve call 534-8894.

5/20/49 m.c.

WING SPECIAL! 15¢ each/eat-in. Monday & Tuesday, after 4 pm. 35¢ each/take out. Long Sault Restaurant & Pizzeria (licensed) in the Shopping Plaza. 534-8205.

6/3/51oa

$$$$$ IN FREE needlecraft kits & free needlecraft lessons. For hostessing a Creative Circle Class. For more info. or your complimentary catalogue phone Barb Porter 932-1519. Phone orders welcome.

5/27/49p

50-OFFICES, STORES, BUILDINGS

STORE FOR RENT: well established confectionary store located at 1300 Montreal Rd. $395 monthly including appliances, shelves, heat and large storage basement. Could be used as an office. Call 938-6165.

5/20/50

51-PERSONALS

EMOTIONS ANONYMOUS every Tuesday (8-9 pm), Cornwall General Hospital in the Clinic Building, Room 5. For more info. call 938-2952.

ADDICTED? ALONE? AFRAID? Want to quit, but need help? Cornwall Detox Centre, 305 Montreal Rd., Cornwall. The First Step, 24 hr. service.

THERESA'S ELECTROLYSIS now open at 12 Willow Ave., RR 1 Williamstown. For free consultation 931-3294.

5/20/51p

"ATTENTION SINGLES" Carefully selected introductions to unattached people looking for a long term relationship. Confidential. Free information package. Datescan. (10 a.m. - 8 p.m.) 936-8988.

7/1/ccp

WE CAN HELP! Uncontested divorce, small claims court, landlord & tenant matters, incorporations, change of name, pardons, workers compensation. Professional Paralegal Services at affordable prices. 936-2161.

10/29/51oa

IF SOMEONE YOU LOVE or are dependent upon has a drinking problem, you can see what it's doing to them. If you're also concerned about what it's doing to you, call Al-Anon at 937-4880.

52-PETS, LIVESTOCK

POODLES, MALES/FEMALES. Black, white, red, apricot or multi-coloured. Every size. 1st shots. $175 - 200. Call 1-984-2294.

5/20/52P

BEAUTIFUL PUPPIES, Poodles, Toy Pomeranians, Lhasa Apsos, German Shepherds, Great Danes, English Setters, others. Bridlewood Kennels. Hwy. 43, second farm east of Highland Road. Call 1-527-2074.

IMPALA MOTEL
South Lancaster
PIKE TOURNAMENT
May 25 & 26, 1991
Prizes - $2250 cash
Junior Class - Under 18 Yrs.
1st - $80
2nd - $50
3rd - $20
4th - Merchandise
5th - Merchandise
Senior Class - 18 Yrs. & Over
1st - $700
2nd - $520
3rd - $420
4th - $310
5th - $150
ENTRY FEE
Jr. $5 Sr. $10
Other Merchandise Prizes Will Be Awarded by Special Draws
For More Info. Call 347-2028

MANX KITTEN FOR SALE. Male, orange & white stumpy. 8 wks old. Also black & white female Manx, fully grown. 931-2924.

RENT A PONY. For birthdays or family gatherings. Book now. Call 931-2227.

5/27/52p

DOG FOR SALE. Female Lhasa Apso, pure bred, registered AKC, spayed, trained, loves people, 11 months. Asking $350. Call 932-3625.

5/27/52p

BETTER THAN BANK RATES
1st Mortgages at low as 10.75%. 90 day rate guarantee. 1st mortgages up to 85% with no CMHC fees, no brokers fees, O.A.C. Contact Brian Johnston at Prestige Financial Services; 1-800-465-4634

HUMANE SOCIETY. Right now the Humane Society has cats looking for a good home. Give us a call and pick up a "friend". 936-0072.

55-ROOMS FOR RENT

LARGE, VERY CLEAN ROOM. Shared kitchen & bathroom. Private entrance. Colour TV w/cable. Avail. immed. 936-1315.

6/3/55p

IS YOUR BUSINESS IN NEED OF A TUNE-UP?


Try The Classifieds CALL 933-0014

60-SPECIAL NOTICES

COME CELEBRATE French Week/La Semaine Francaise, Wed. June 12, 9 pm - 1 am at La Maison Tavern, Montreal Rd. Music by Johnny Brunet & The Country Ramblers. Come one, come all. have fun.

6/10/60oa

UNIVERSITY CUSTOM CLOTHING
"Quality Customized Sportswear"
Mike Conway 932-6947
Ian MacInnis 932-4740
Geoff Trasuk 933-2104

FOR SALE
ONE-WAY-TICKET
Dorval to Atlanta
Depart: May 29/91 9:55 am
Arrive: Atlanta 2:28 pm
Ask for Tom 933-0014
or 938-0309 evenings

65-TRAILERS, CAMPING EQUIP.

2-UTILITY TRAILERS FOR SALE 16'6" long, 7000 lb. rated $1,850. 18'6" long 5000 lb. rated $1,950. Also 1-boat trailer 18'6" long 2500 lb. rated $750. Call 932-1876

5/20/65/p

L.F. AUTO SALES
88 DODGE CARAVAN V-6 $9,600
87 PONTIAC BONVILLE 4 Dr., Air. $8,600
87 MERCURY SABLE 4 Dr., V-6 $6,600
86 CHEVETTE $3,600
3064 Pitt St., N.
933-1315 or 932-2857

30' TERRY TRAILER. Private bdrm., lg. bathroom (sit-down tub), 6 sleeper. Vinyl-clad screened porch. 2nd fridge. Steel shed, lawnmower. $8000 after 4 pm. 933-9183.

5/27/65p

HARD TOP TENT TRAILER, sleeps 6. Has fridge, stove, sink. Good condition, asking $1,500. or B.O. Call 932-8610

5/20/65/vc

Michel Menard, D.D.
DENTURIST
Immediate Appointments
Dental Repair
Complete, Partial and Soft Plates at "Smiling Prices"

50 Ste. Catherine, St. Polycarpe
Tel: 1-514-265-3332

1991 JAYCO & BONAIR TRAILERS. 5th wheels, hard-tops, truck campers, truck caps. Good used trailers, reasonable prices. Ingleside Trailer Sales, Hwy. 2 West. (613) 537-2102.

6/10/65p



THE MUFFLER SPECIALIST
YOUR NEIGHBOURHOOD EXHAUST SPECIALIST.
- Free Inspection
- No installation charge
- Quality parts & service
- Full guarantee on the muffler for as long as you own the car

NATIONAL GUARANTEE
AUTOPRO BRAKES MUFFLERS SUSPENSION FRONT END FRONT WHEEL DRIVE
550 AUTOPRO SPECIALISTS IN CANADA TO SERVE YOU.

PAT ST. PIERRE GARAGE
Main St., Lancaster
347-2038
Shell
BEST PRICES ON BFGoodrich & T/A TIRES

MASSENA TIRE COMPANY
Complete Car Care
All Major & Minor Repairs
Expert Carburetor Work
Hercules/Kelly Tires
Plus All Other Major Brands
15% EXCHANGE ON CANADIAN FUNDS
Hours: Mon.-Fri. 8-5, Sat. 8-12
769-3829
PAUL B. MORROW/ TIBOR V. BOCSOR
157 Center St. Massena, New York

Holcomb's Auto Service, Inc.
Parts Plus AUTO PARTS
PPG PRODUCTS
Domestic & Foreign
Complete Auto Repair
40 - 42 Maple St.
Massena N.Y.
(315) 769-5363

Carbino's Jewelry Store
Jewelry
"SEE CARBINO & WEAR DIAMONDS"
CANADIAN MONEY AT PAR
Not Applicable on Sale Items
7 MAPLE ST. POTSDAM, N.Y.
315-265-4525
MASSENA 45 MAIN ST. 315-769-2431
OGDENSBURG 304 FORD ST. 315-393-6650

CHASE MILLS INN
Lunch-Dinner
Daily Specials
STEAK-LOBSTER SEAFOOD
Burgers, Chicken in a Basket, Pizza
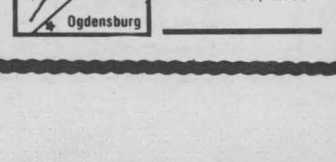

Sorry No Credit Cards
1-315-322-8982
Mein Rd., Chase Mills, N.Y.

BUSINESS CARD DIRECTORY

TO PLACE YOUR BUSINESS IN THIS DIRECTORY CALL 933-0014

New Lifestyles
TONING & TANNING
Stop Smoking with Laser Therapy
1916 Pitt St.
(Pitt & Tollgate Rd)
936-1646
phone for our specials

R K RENOVATIONS
Catering to Senior Citizens' Needs
INDOOR, OUTDOOR RENOVATIONS
RESTORATION & CUSTOM CABINETS
& LAWN CARE
Special Senior Rates
FREE ESTIMATES 936-2239

ROZON
INSURANCE BROKERS LTD.
200 Main St.
Lancaster
347-7600 Fax: 347-7593

P.O. Box 27
Apple Hill, Ont.
K0C 1B0
C ELECTRIC
Specializing in:
RESIDENTIAL & COMMERCIAL
SERVICE CHANGE & REWIRE
Louis Cartier (613) 527-2401

GODARD
Custom Upholstery
Specialty Rebuilding
QUALITY FIRST
RR 1, St. Andrews
K0C 2A0
933-2022
"All Workmanship Guaranteed"

Nintendo
ONE STOP VIDEO
938-1888
OVER 600 IN STOCK
WE RENT-SELL-TRADE
NINTENDO
GAMES
LARGEST INVENTORY
IN CORNWALL
PITT & TOLLGATE RD.

Leon's
GUY LALONDE
CONSULTANT

LEON'S FURNITURE LIMITED
136 Fourth St. E.
932-2684 or 932-3090

MicroAge
Computer Centres
- IBM
- Toshiba
- Epson
- Compaq
- NEC
- Panasonic
- HP

Margaret Fox
Marketing Representative
932-1715

Lancaster Pharmacy
QUALITY PHOTO FINISHING
"24 Hour Photo Service"
209 Military Rd.
Lancaster 347-3971

M & C
INDUSTRIAL PAINTING AND SANDBLASTING LTD.
Wet & Dry Sandblasting.
Heavy Construction Equipment
3330 St. Andrews Rd.
Cornwall, 933-5793

D&D
TREE CUTTING
PRUNING,
TREE CUTTING &
STUMP REMOVAL
SERVICE
FREE ESTIMATES
FULLY INSURED
932-8238

HEC'S TREE
and BACKHOE SERVICE
•Hoe Ram •Trucking
•Stump Removal
•Sewer Replacement
FREE ESTIMATES
FULLY INSURED
Ken: 931-2574 Office : 933-6971

CHANNEL MASTER

UHF/VHF/FM
Antennas
Model 4242
179" Long
Price $145.00
ROTOR & CONTROL
9510
$129.00
AMPLIFIER
0064
$115.00
PRECISION T.V.
1 mi. East of Ingleside, Hwy. 2
537-2006

Floor Sanding & Varnishing
Installation of Hard Wood
Sablage & vernissage de planchers
Posage de bois franc
937-0712
Jean-Guy Desrochers
Ch. Headline Rd.,
R.R. #1 Long Sault, Ont. K0C 1P0

INTERIOR - EXTERIOR PAINTING
CHAR-LAN STUDENT PAINTERS
CALL FOR FREE ESTIMATE
TODD ROZON
Manager - Proprietor
(613) 347-3703

Dr. Catherine Lamarche
OPTOMETRIST
is pleased to announce that she has recently opened her office.
HOURS
Mon., Tue., Thurs., Fri. 9-5
Wed. 12-8
Sat. 10-3
113 Second St., East 936-0234

(613) 933-6262
CLEAN-SPOT FLOOR-CARE
OFFICE – HOUSE & FACTORY
CARPET SHAMPOOING &
HOUSE CLEANING
Bob Sweetland 422 Hilbert Ave.
Owner Cornwall, Ontario K6K 1H3

L & M GUNS REG'D
Firearms bought, sold, traded & repaired
Your BROWNING dealer
Tyotown Rd. 931-2010

Sam Cain EXCAVATION
Water & Sewer Replacement
Back-Hoes & Hoe-Ram Rentals
Foundation Leaks Repaired
931-3187
cell. 936-3846
FREE ESTIMATES

☆ STAR LINE ☆ MUFFLERS
We Offer A Lifetime
Warranty On Pipe
And Muffler
938-1226 335 Balmoral

MARK'S SMALL ENGINES

- Outboard Motors
- Chainsaws
- Lawn & Garden Equipment

Now in Stock
SACH'S / DOLMAR
CHAINSAWS & TRIMMERS
starting at $155.00
•16 YEARS EXPERIENCE
• BEST PRICES IN TOWN
926 Carleton St.
938-9222

Mike's Automotive

WE REPAIR FRAMES & FLOORS
We also Fabricate:
- Tow truck bodies & lift systems
- Trailers & hitches
- Frame straighteners
- Shop equip.: tool carts, work benches, portable cranes, etc.
- Repairs and modification

WARNER DRIVE
(Cornwall Township Industrial Park)
Cornwall (evenings)
938-1458

WELL DRILLING
SINCE 1956
Energy Efficient
Heating & Cooling
Water Heat Pumps
Pools & Spas
410 Seventh St. W.
Cornwall
933-0411

R M CONSTRUCTION
MASONRY CONTRACTORS
Residential - Commercial
•BRICKS •BLOCKS •STONES
Chimney & Foundations
Repairs and Renovations
931-1557

GIANT GARAGE SALE
EVERY WEEKEND AT PAUL-ANN GARDENS, RR1 WILLIAMSTOWN. CORNER OF GLEN RD. AND KRAFT RD. ACROSS FROM KRAFT CHEESE PLANT. WE CAN SELL YOUR GOODS ON CONSIGNMENT.
347-3848

NIXON EXCAVATION LTD.
933-4019

- Lawn rolling
- Screened top soil (no minimum)
- Grass & weed cutting
- Sand, gravel & fill
- General excavation

Large enough to serve you, Small enough to care


RELIABLE VACUUM CENTRE
- We repair most makes
- Fast & courteous service
- Free pick up & delivery
- **Bags • Filters**
- **Hose Repairs**

609 Montreal Rd.
933-3205

THE BUG-FREE INSECT REPELLENT JACKET
-Provides long lasting protection against mosquitoes & other biting insects
-Fits comfortably over clothing
-Tested & used by fishermen, campers, hunters, surveyors and outdoorsmen of all kinds
-Reuseable year after year
-Sizes small to XXX Large

SOLD EXCLUSIVELY BY
MAJOR ORIGINALS
R.R.#1 Williamstown
347-3255


RATTAN, WICKER, BRASS & GLASS
90 DAYS
INTEREST FREE OAC
On selected items
Father's Day Draw
for a Papasan Chair
Draw Friday, June 14, 1991
No purchase necessary
No cash value
U.S. Exchange 20%
MasterCard LAYAWAY PLAN VISA
1380 Second St. E.
Eastcourt Mall
Cornwall 936-0798

HAIR STYLIST
HI-HOPE'S
FAMILY HAIR STUDIO
SPECIALS
Perms $20.00 & up
Haircut $6.00
Ear Piercing $8.00
Spirals $40.00 & up
Hair Stylist *Janet Herbert*

1126 Rita St. 932-9468

Community Events
Sponsored by

Canpage Communications Ltd.
24 Hr. Answering Service
& Pager Rental
938-3867
408 Pitt St. Cornwall FAX: 938-9645

*"LES GENS D'ICI" troupe theatrale francophone, vous presente leur deuxième spectacle de la saison. "La Deprime". Centre Civique, Galeries 1 & 2, les 20, 21 et 22 juin ainsi que les 27, 28 et 29 juin 1991 à 20 heures. le 932-9106. Billets sont 6.00$.

*SUPPORT GROUP FOR FRIENDS AND RELATIVES OF SCHIZOPHRENICS of S.D.&G will meet at the Chateau Cornwall 41 Amelia St. May 14 at 7 p.m.

*B.B.Q FOR GIRL GUIDES OF CANADA sponsored by LOEB IGA, 1400 Vincent Massey Dr. Sat. May 25/91 from 10am - 6pm. All proceeds going towards renovating our Girl Guide campsite. Hope to see you there!

*ST. PETER'S CHOIR is having a sale in the church hall, Saturday, June 8th, 8:30 am to 3:00 pm. 2900 Second Street East. Rain or shine, something for everyone.

*MARTINTOWN & DISTRICT HORTICULTURE SOCIETY will not be having a May meeting. The "Plant Sale" will be held on May 27 starting at 7 pm at Elizabeth Peters (just north of the Fire Hall) Everyone welcome, bargain prices.

*"POPS" CABARET with 50 pc. Divertimento Orchestra at Trinity Anglican Church Hall, 105 Second St. W., Cornwall on Friday, May 24. Concert 8:30 pm. Doors open 7:30 pm. Admission $8.00 - Tickets at Church office. For more info: 933-3991.

*CENTRAL PUBLIC SCHOOL, 115-2nd St. E., Cornwall holding school committee meeting on Thurs./May 23rd at 7pm in school library. Everyone welcome.

*GIANT GARAGE SALE at Long Sault Arena, Sat. May 25 from 9am - 3pm. To reserve your space contact Judy Baker at 534-8157 or Norma Barker at 534-2419. Fee: $20. Proceeds to B.O.A.T. (Building Our Arena Together Comm.)

*MARTINTOWN GOOTIMERS will hold a euchre May 23/91 at 1:30 p.m. at the Community Centre. Lunch, prizes. Everyone welcome.

*THE NEW EVERYDAY LIGHT HEARTED COOK BOOK is available at the Heart & Stroke Foundation office 36 - 2nd st.E. Call 938-8933.

LEARN TO SAIL, the Stormont Yacht Club in Long Sault is offering "Learn to Sail" courses this summer. Weekend of June 7-9 for adults also youths & adults will be week of July 22-26. For further info: please call Duncan MacPhee 938-6818.

*YOU ARE INVITED TO ATTEND a Full Gospel Business Men's Fellowship Brunch meeting on Saturday, May 25th at 10:00 a.m., at the Best Western Parkway Inn. Tickets in advance $10.00 – at the door $11.00. Phone 933-2465.

*GARAGE SALE Sat. May 25, 8 a.m. to 4 p.m. Royal Oaks Co-op Social Club, 708 12th St. East, off McConnell behind Saint Martyr's Church. Follow signs. Rain Date: Sunday Proceeds: Sat. Matinee VCR fund. For information call 933-7116.

*WHAT'S MADE OF YELLOW RUBBER, quacks and has a big heart? Rubber duckies of the Heart and Stroke Foundation of Ontario! Tickets will be on sale Thursday and Friday evening and Saturday afternoon, May 23, 24 & 25 at the Brookdale and Eastcourt Malls.

*FAMILY COUNSELLING CENTRE OF CORNWALL & United Counties invitation to our 52nd Annual Breakfast meeting, May 29/91 time is 8:15 to 9:30 a.m. at St. Columban's Centre, 40 Fifth St. W., room 102. $6.00 ticket for breakfast. R.S.V.P. 932-4610 by May 24/91.

*INVITATION A NOTRE 52IEME REUNION ANNUELLE, le 29 mai, 91 Heure: 8h15 à 9h30, endroit: Centre communautaire St. Columban, 40-5ième rue ouest, chambre 102, coût: 6.00$ déjeuner R.S.V.P. 932-4610 avant le 24 mai, 91.

*SEAWAY DISTRICT GIRL GUIDES invite all members & families to a walk on Monday May 27 at 6 p.m. starting at Long Sault entrance to the bike path & going to Lakeview Heights Park and back. Come rain or shine.

*THE KINSMEN CLUB OF CORNWALL & Glengarry will be pumping gas and cleaning windshields at the "Mr. Gas" in St. Andrews on Sat. May 25/91. 5¢ from each litre will be donated by "Mr. Gas" to Cystic Fibrosis, balloons will also be given away to children.

*A PRAYER SERVICE FOR CHRISTIAN UNITY sponsored by the Cornwall & Area Christian Council will be held at Saint John's Presbyterian Church, Second St. E. on May 19/91 at 7:30 p.m. All are welcome.

*INGLESIDE CO-OPERATIVE PLAYGROUND will be having an open house on May 23/91 from 9:30 a.m.-11 a.m. at the Trinity United Church in Ingleside. For more info: 537-2413.

*THE CORNWALL CENTENNIAL CHOIR willpresent its annual Spring Concert at Knox-St. Paul's United Church on Wed. June 5/91 at 8 p.m. Tickets are available from choir members or at the door.

*VAGABOND THEATRE PROUDLY presents it's spring play for 1991 "You Can't Take it With You", Wed. May 22 to Saturday, May 25th. Inclusive curtain time 8 p.m. Tickets $6.00 each at St. Lawrence High School, 1450 2nd St., E. For more info: 938-1518.

*THE CYSTIC FIBROSIS CORNWALL CHAPTER is looking for good used items for their annual garage sale to be held on Sunday, June 9 from 9 a.m. to 4 p.m. Please deliver to Sam's Garage, 645 Cumberland.

*COME CELEBRATE FRENCH WEEK Wed. June 12/91 from 9 p.m. to 1 a.m. at La Maison Tavern, Montreal Rd. Music w/Johnny Brunet & The Country Ramblers. Everyone welcome.

*ONTARIO SENIOR GAMES PRELIMINARIES for cribbage will be held the week of May 27th at various locations throughout S.D.& G. For more information please call Fred Bedford at 346-5529.

*SEAWAY SENIORS PRESENTS 3rd Annual "Down Memory Lane", a variety show of musical acts & comedy with a cast of senior citizens at the Aultsville Hall St. Lawrence College. June 22/91 matinee: 1:30 p.m. evening 7:30 p.m. Tickets available

YOU ARE CORDIALLY INVITED TO attend the annual meeting of the Lung Association on Wed. June 5/91 at 7:30 p.m. at the Holiday Inn. Guest speaker: Dr. Margaret Fitch RN, PhD. Refreshments.

*MEETING OF THE KAMPING KANGAROOS a local chapter of the National Campers & Hikers Association will take place on May 24 to 26/91 at Newington Fairgrounds. Lots of activities for the weekend. For more info: 932-5232 or 931-2281 or 525-1106.

RESPECT LIFE MONTH. Join the Pro-life silent walk & prayer vigil at Cornwalll General Hospital Sunday, May 26/91 for more info: 937-0536.

*DR. MAX BUXTON, a team member of the Polar Bridge Expedition, will be in Cornwall on May 24/91 to deliver a slide presentation at 7 p.m. at General Vanier High School auditorium, 1500 Cumberland St. Everyone welcome. For more info: 938-7557.

*PARISIEN MANOR NURSING HOME will be holding a Walk-a-thon on June 19th. Proceeds will go to Alzheimer's research. For more information call 933-2592.

*ROTARY CLUB OF CORNWALL annual Rose Day on Saturday June 8/91 proceeds to local community projects. Fresh cut roses or carnations will be delivered to your doorstep by rotarians. Order now $20.00 a doz. w/tax incl. Deadline for ordering June 4/91. Order from the New Garden Restaurant at 315 Montreal Rd. or Cornwall Bar-B-Q Pizzeria Restaurant at 436 Second St., W. or call 938-2411 or from any rotary club member.

*THE ANNUAL POTTERY SHOW of the Seaway Potters Guild is being held this year at the Nor'Westers and Loyalist Museum at Williamstown. The show runs from June 1st to June 29th and is titled, "Pottery Past – Pottery Present". The Museum is open every day from 1 p.m. to 5 p.m. Admission is $1.00.

*THE HEART & STROKE ANNOUNCEMENT: the winner of the Loeb IGA Grocery Draw /w proceeds to the Heart & Stroke Foundation was Yvette Villneuve.

at 205 Amelia St., Seaway Seniors or 932-4969.

*BLOCK PARENTS OF CORNWALL will meet on Tuesday May 21st at the Police Station, 340 Pitt St., at 7:30 p.m. New members are invited. Refreshments will be served. For information call Pamela Baxter, 933-2885 or Debbie Giroux 938-7766.

*S.D.&G. GENEALOGICAL SOCIETY MEETING May 28/91 at 7 p.m. in the Choir Room, Trinity Anglican Church Hall, 105 Second St. W.

*ST. COLUMBAN'S C.W.L. cards at the parish centre at 1:30 pm. Bridge every Tuesday, Euchre every Friday. Everyone welcome.

* CORNWALL BINGO HALL minimum $2.00 pkg. Every second Sunday from 4 - 6 pm. Starting April 14/91 sponsored by Community Skills Centre of Cornwall, Inc.

* WHAT'S COOKING an 8 week nutrition awareness program sponsored by Community Centre of Cornwall Inc. Serving people with low literacy skills and who are living on their own. Referrals are welcome by phoning 938-8789.

* INVERARDEN REGENCY COTTAGE MUSEUM will have on display 18 photomontages by Canadian photographer Pierre Guimond. Open daily 11 am - 5 pm, Sunday 2 - 5 pm. Free admission.

* SENIOR CITIZENS CLUB, 353 - 119 Pitt St. Mondays 500, Wed. euchre at 1:30 pm.

* BIG BROTHERS & BIG SISTERS. Third annual appreciation night May 29/91. Wine and cheese reception at the Best Western Parkway from 5:30 - 7:30 pm

* VOLUNTEERS NEEDED English and French to visit local residents, 933-3384.

*SENIOR CITIZENS LONG SAULT. Bus service May 30. Also June 13 & 27. call 534-2286 for info.

*SENIORS INTERESTED IN SWIMMING for the Ontario Seniors Games may practise at the Kinsmen Municipal Pool at 412-5th st.,E. Every Tuesday from 3-4 p.m. May 14,21,28, & June 4 & 11 For more info: 936-1873.

*THE SEAWAY MACHINE KNITTING CLUB will hold its monthly meeting on Tuesday May 28, at 7:30 pm at the Bestview Health Care Center on 11th St.E. Cornwall. For more in fomation phone 528-4551.

*THE BROWNHOUSE CIRCLE will hold its monthly meeting on Wednesday June 5, at 11:15 am at St. Raphael's Parish Centre. Lunch will be served. Remember to bring your newspapers and soft drink cans for recycling. Everyone welcome.

*THE GLENGARRY CHAPTER OF THE HEART & STROKE FOUNDATION OF ONTARIO are having a meeting, open to the public on May 29/91 at 8 pm at St. Raphael's Parish Centre. Speaker Dr. A.J. De Bold of the Heart Institute of Ottawa.

*SAVE THE CHILDREN CANADA annual meeting Wed. May 22/91 at Knox- St. Paul's Church at 7pm. Dessert & coffee 7:30 pm. Meeting guest speaker Vinny Mohr. $1.00 donation requested.

*LA RICK'S BAR are having a jamboree on Monday May, 27/91 at La Rick's, 610 Montreal Rd. Proceeds Seaway Goodwill Association, for charity helping needy families. Admission $2.00 p.p.

*STORMONT IODE BAKE-YARD SALE to be held at the Church of Good Shepherd, 1St., E. at Marlborough on Sat. May 25/91 from 9 a.m. - 1 p.m.

*LADIES AUX. CAN. LEGION BR. #569 Long Sault, Ont. Yard Sale May 24 & 25, Friday 3-7, Sat. 8:30 a.m. & on at the Legion.

*PARKINSON'S SELF HELP GROUP will have a social evening May 21/91 at 7:30 p.m. in the arts and crafts room at St. Joseph's Villa, 14 York Street, Cornwall. Anyone is welcome to attend. For information call 933-9794 or 931-1903.



FIESTA
SOFT DRINK
(750 ml) 55¢
+deposit + tax
CROUSTILLES
LIQUEURS
EAU DE SOURCE
POTATO CHIPS
SOFT DRINKS
SPRING WATER
18 lt., JUG $4.99
SERVICE A DOMICILE
HOME DELIVERY
Call Fern Seguin
936-2695

THE LUNG ASSOCIATION
L'ASSOCIATION PULMONAIRE
You are cordially invited to attend the Annual Meeting of THE LUNG ASSOCIATION on WED. JUNE 5,1991
7:30 p.m.
at the HOLIDAY INN
Guest Speaker:
DR. MARGARET FITCH RN, PHD
Topic:
COPING WITH CHRONIC DISEASE
Refreshments will be served




ROUTES AVAILABLE
- Sydney, 6th, E., Cornwallis, 7th, E.
- 3rd, E., Carleton, St. Felix
- Belmont, St.Felix, 1st. E., 2nd, E.
CALL TOM
933-0014
seaway news

Sound advice.
It's time to face the music...and enjoy it!
Professional Hearing Services offers a friendly, caring atmosphere with over 50 years combined experience. We are here five days a week to answer all of your concerns and questions. If a hearing aid isn't the solution, we will tell you. If it is, we have complete product selection, precision fittings, listening techniques, counselling, adjustments and maintenance. Our certified staff is knowledgable and patient. And there are no long waiting periods. Why not make an appointment for a hearing evaluation today.

938-8846
professional hearing services
Authorizer / Dispenser for: Assistive Devices Program and other Government & Private Agencies.
Hear the difference experience makes.
1207 Pitt St., Cornwall

Always a Great Deal
With A Great Deal of Service
MAC'S MARINA
BOAT SALES
& SERVICE
TACKLE SHOP
COMPLETE DOCKING
FACILITIES
MERCURY OUTBOARDS
South Lancaster
347-2788
LET THE LEGEND MOVE YOU

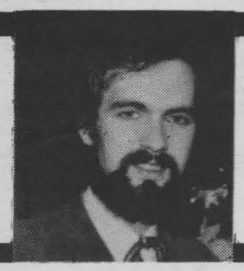

In the Kitchen With Heinz Kaswurm

GEORGIAN HOUSE 1858

CAFE — RESTAURANT — BAR — TERRACE

Chicken in Mustard and Dill Sauce

1 medium onion, peeled and chopped fine
2 tbsp butter
1 tbsp sunflowerseed oil
1 chicken, jointed
seasoned flour
300 ml chickens tock
1 tbsp Dijon mustard
Salt and pepper
1 1/2 tbsp chopped dill

Melt the butter and oil in a saucepan and cook the onion until pale golden. Dust the chicken joints in seasoned flour and add to the onion. Turn the chicken over until all the pieces are evenly coloured on all sides. Heat the chicken stock and pour it over, stirring until blended. Stir in the mustard with salt and pepper to taste. Cover the pan and simmer gently for about 40 minutes or till chicken is tender.
Lift out all the chicken pieces on to plates and keep warm. Reduce the sauce until it reaches a creamy consistency and season it with salt, pepper and dill to taste. Pour the sauce over the chicken and serve it with new boiled potatoes or rice and green salad. Enjoy!

Make A Play!
AT



pedro's
33 1st St. E 932-9207
OPEN DAILY
11 a.m. - 1 a.m.

TREASURE ISLAND INN RESTAURANT
ALL YOU CAN EAT BUFFET
ONLY $6.95
SERVED FROM 1 pm - 9 pm



Open Daily 10 am - 9 pm - Closed Mondays
537-2881 Hwy. 2, Ingleside 537-2881

FRESH Whole Canadian LOBSTER Dinner $12.95
while quantities last





GEDORO'S
Fine Dining in Casual Comfort
The Place for Steak and Prime Rib
Restaurant/Lounge
Papa's Party Parlour
158 Pitt St. 938-2791

Fred's DELICATESSEN
Homemade Soup, Sandwiches, Hot Sausage, Cabbage Rolls, Chili & Schnitzel
DAILY SPECIALS $3.97
FRESH BAR-B-Q SAUSAGES $4.09 lb
By Fritz at competitive prices.
PARTY & SANDWICH TRAYS
GIFT & FRUIT BASKETS
258 Pitt St. 938-2951



NEW GARDEN RESTAURANT
Restaurant & Dining Lounge
All-You-Can-Eat
CHINESE BUFFET
Served Daily
11:30 am - 2 pm
4:30 pm - 8:30 pm
FULLY LICENSED
Fast Service on Take-Out Orders
OPEN
Sun. - Wed. 10 am - 11 pm
Thurs. - Sat. 10 am - 1 am
315 Montreal Rd. 932-4944

BROOKDALE CINEMAS
MAY 19 - MAY 23
1 7:00 & 9:00 pm WHAT ABOUT BOB? PG RICHARD DREYFUSS & BILL MURRAY
2 7:00 & 9:00 pm ONE GOOD COP MICHAEL KEATON AA
3 7:00 & 9:00 pm TOY SOLDIERS AA Warning: Violence LOU GOSSETT JR.
TUES. $3.75 NIGHT

MAXI'S
NOW OPEN 7 DAYS A WEEK
Sun., Mon., Tues. 4 pm - 1 am
Wed. & Thurs. 3 pm - 1 am
Fri. & Sat. 2 pm - 1 am
FREE BILLIARDS... every day
FREE WINGS every Sunday 8 - 11 pm
NOW FEATURING NEW BANDS WEEKLY
"Take Two" May 22
"Dennis Woody & The Bushwackers" May 23, 24, 25
"Take Two" May 30, 31, June 1
Murray Hill HOTEL
Visa, Mastercard Accepted
1620 Vincent Massey Drive 933-1650

UPPER CANADA CAMP GROUND

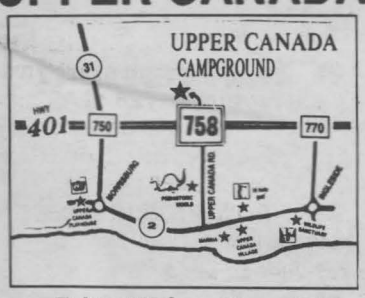

Exit 758N from Hwy. 401 (Upper Canada Rd.)

- pool
- playground
- pond with beach
- laudromat
- recreation hall
- organized activities

Reservations For Upper Canada Playhouse and Golf Course Can Be Made By Us

RR#1 Morrisburg, Ontario
(613) 543-2201 K0C 1X0

TOWN and COUNTRY bingo



Cornwall Township Lions Club
LION'S HALL BONVILLE
(Turn East at Yellow Flashing Caution Light on Hwy. 138)
PACKAGE DEAL $9.00
9 REGULAR GAMES.....$35.00 5 SPECIALS.....$50.00
1 EXTRA SPECIAL... $1,600
If Won in 6 numbers (Over 6 numbers - 10 of Extra Special)
1 JACKPOT $250.00 1 BONANZA 2 SHARE THE WEALTH
We Use Bingo Sheets with dabber system
EVERY THURSDAY
Early Bird 7 pm
Regular Bingo 8 pm

Sunset Lodge
On Rt. 56 - 10 min. from Massena, at Norwood
315-353-2366
Open 7 days a week 11 am - 10 pm
Entertainment Fri. & Sat. Night 9 pm - 1 am

FRIDAY
GIANT BUFFET includes
•Shrimp • seafood
• baked ham • roast turkey • roast beef
ALL YOU CAN EAT $9.95

SUNDAY
CHAMPAGNE BRUNCH $9.95
includes beverage
- ALL YOU CAN EAT -
REGULAR BRUNCH $6.95
without beverage

NEW OWNERSHIP - NEW ATMOSPHERE
'A MUST TO VISIT' - Canadian Money At Par

MOLSON CANADIAN ROCKS CORNWALL
IT'S COMING FOR YOU



TUESDAY MAY 28
CIVIC COMPLEX





ONLY $13.50 IN ADVANCE

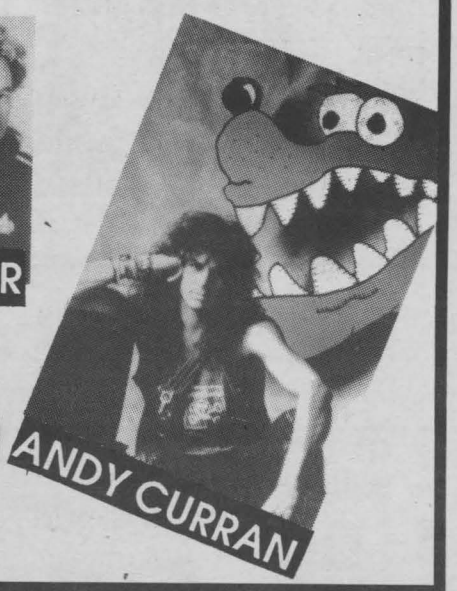

MOLSON CANADIAN ROCKS AGAINST RECESSION

TICKETS ON SALE NOW AT THE CIVIC COMPLEX BOX OFFICE. TICKET PRICE IS $13.50 IN ADVANCE AND $15.00 AT THE DOOR PLUS TAX.

CJSS

ROGERS Community 11

This week Rogers Community 11 is pleased to bring you two annual events. On Sunday morning at 11:30 am it's the 1991 Miss Cornwall Regional pageant. This year 16 contestants will vie for the chance to represent Cornwall at the Miss Canada Pageant in November. On Thursday at 8:30 pm Maximum Fitness & Squash Club presents the 1991 Cornwall Bodybuilding Championships. Competitors from all over Eastern Ontario will be competing in both men's and ladies' divisions.

Other highlights this week on Rogers Community 11 include: Money in the Bank which airs Monday at 6 pm and is repeated Thursday at 7:30 pm. This week, CA's advice on economic outlook part 2 and part-time options for women. All the action from opening night of racing at The Cornwall Motor Speedway is on Racing Magazine, Sunday at 11 am, Wednesday at 7:30 pm and Thursday at 7:00 pm.

Remember your comments about our programming are always welcome on the Community 11 Response Line by calling 932-1433 anytime.

May 19 - 25, 1991

Sunday May 19
10:00 CHOD: Radio Communitaire
10:30 Il Vit
11:00 Racing Magazine
11:30 The 1991 Miss Cornwall Regional Pageant

Monday May 20
NO PROGRAMMING - VICTORIA DAY HOLIDAY

Tuesday May 21
6:00 What's It All About
6:30 Kinsmen TV Bingo
7:30 Rogers Connection
8:00 The Sea Queens Syncro Club presents "A Night in Hollywood"

Wednesday May 22
6:00 The City Wide Air Band Competition presented by Much T's
7:30 Racing Magazine
8:00 The 1991 Miss Cornwall Regional Pageant

Thursday May 23
6:00 CHOD: Radio Communitaire
6:30 Il Vit
7:00 Racing Magazine
7:30 Money In The Bank
8:00 What's It All About
8:30 The 1991 Cornwall Bodybuilding Championships presented by Maximum Fitness and Squash Club

Here's The Fax You've Been Waiting For.



FX2010
Integrated Personal Facsimile
SAMSUNG

- Transmits in as little as 15 seconds.
- Automatic dialing for up to 100 locations.
- 16-level grayscale for sending photos or shaded drawings.

Ask for more information. Or better still, a demonstration.



ACCESOWARE SERVICES
"Everything You and Your Computer Need"
1664 Birmingham St. 933-9457

Vagabond Theatre

Vagabond Theatre is now in the final rehearsal stages of it's hilarious family comedy, "You Can't Take it With You", by Moss Hart and George S. Kaufman. This production is directed by Pat Roddy.

This play provides a glimpse of a week in the life of a very eccentric family. Several well-known Cornwall actors are to be seen in the major roles, including Peter Cazaly as Grandfather. Grandfather hasn't worked for 35 years and, like most of us, hates paying income tax. Mother, who has a "divine urge" to create a masterpiece, be it play or painting, is played by Yvonne Evans. Father (David King), spends all his life making unreliable fireworks in his basement. Bill Roddy is the exuberant Russian dancing master, while Bryan Jesmer plays the Internal Revenue man. Romance is most ably supplied by Chantal Caesar as Alice and Bruce Randall as Tony!

Add Katherine Burke as the tipsy actress, Wilma Scott as the imposing Russian Grand Duchess, Gary Gareau and several new and talented faces in Vagabond's ranks and you have a grand evening's entertainment in store – not to be missed!

"You Can't Take it With You" will be presented at St. Lawrence High School, Second Street East, Cornwall, from Wednesday, May 22nd to Saturday, May 25th, inclusive, curtain time 8:00 p.m.

Tickets are $6.00, and are available at Wilma's Restaurant, 10 Second Street West, Cornwall; Upper Canada Gallery, Hodgins Centre, 812 Pitt Street, Cornwall; and Kitchen Affairs in Eastcourt Mall, Cornwall. You can also buy tickets at the door or from cast members.

35 WATTS R.M.S. PER CHANNEL
$699.95 or $35 monthly* includes C.D. player & remote



Uni-block System with C.D. player GCD-82P
- 35 watt RMS per channel amplifier
- 32 selection random memory programming CD player
- PLL synthesizer tuning/ 16 random preset memory tuner
- Double cassette deck with hi-speed dubbing, continuous play and Dolby-B noise reduction
- Semi-automatic turntable
- 3 way speakers
- Audio stand

on screen display & more!

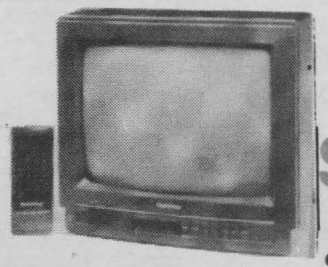

20" REMOTE $399 or $25 monthly*

GoldStar® The brightest star in electronics™

GHETTO w/ built-in C.D. $199.95 or $15 monthly*

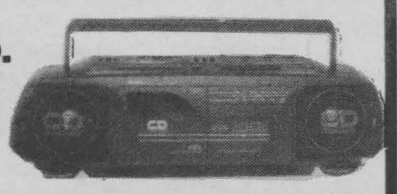

100 DAYS TO PAY

CAMERON'S FURNITURE & APPLIANCES
*based on 36 month 2.15% int./mo. on unpaid balance
3050 Pitt St. North Cornwall, Ontario 932-2751

GoldStar® The brightest star in electronics™
$699.95 or $35 monthly*

ALL SETS... 3 yrs. parts & labour on location service



29" stereo

WIRELESS V.C.R. $299.95 or $20 monthly*

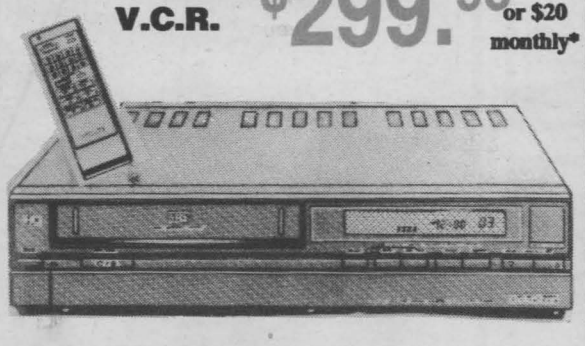

14" with remote $299.95 or $20 monthly*

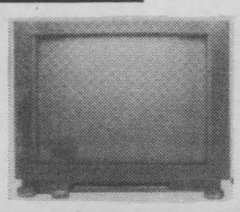

INTEREST FREE

CAMERON'S FURNITURE & APPLIANCES
3050 Pitt St. North Cornwall, Ontario 932-2751

GIANT 33" Stereo Surround
$1699 or $90 monthly*
includes surround speakers

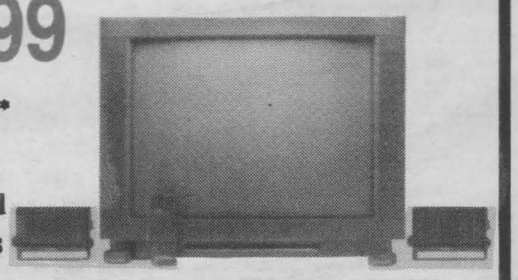

GoldStar® The brightest star in electronics™

Full Size CAMCORDER $899.95 or $45 monthly*



20" T.V. with built-in V.C.R. $859 or $45 monthly*

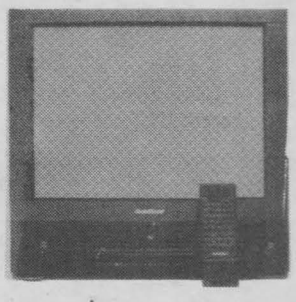

NO MONEY DOWN

CAMERON'S FURNITURE & APPLIANCES
3050 Pitt St. North Cornwall, Ontario 932-2751