New Drinking & Driving Law Applauded Locally

For those who think drinking and driving is a game, the new legislation's message ought to really sink in: three strikes and you're out.

Introduced earlier this summer, the legislation is too strong for some, and too weak for others.

One third of all road fatalities in 1995 involved drinking drivers. More than two thirds of those drinking drivers were repeat offenders ... up 15% since 1988.

"Locally, we've seen the devastating effects of drinking and driving," says Dr. Robert Bourdeau, medical officer of health. "Any efforts to reduce the statistics is a step in the right direction."

Dr. Bourdeau said youths in particular could benefit from the stringent new legislation. Local statistics show those in the 16 to 24 age group are most likely to be involved in alcohol-related traffic accidents ... often with fatal results.

Initiatives such as the Injury Prevention Committee of Russell County can also help make a difference locally. The Committee's efforts, including a video and play with a safety message aimed at youths, are being considered a model for the five counties.

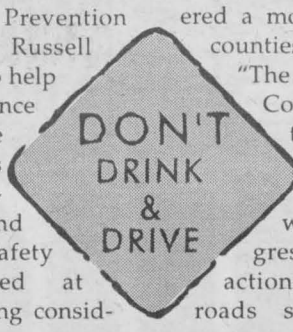

"The work in Russell County, as well as this type of government initiative, proves that we can take progressive, positive actions to make our roads safe," said Dr. Bourdeau.

Under the new law, drinking and driving convictions will remain on a driver's record for a minimum of ten years. Repeat offenders must follow a treatment program, paid for by the offender and face fines of up to $50,000.

First-time offenders lose their licence for one year, second time offenders lose it for three years and third time offenders lose their driving privileges for life. Anyone driving while under suspension loses the vehicle being driven.

T.R. Léger Registration Begins Early

The T.R. Léger School is registering new and returning adults for its fall term beginning this week. With an expanded slate of courses the school will be kicking off both day and evening programs the day after labour day - Tuesday September 2.

The move will allow the evening program to complete its first term prior to the Christmas holidays, and allow the full time day students to complete three secondary credits by the end of November. Courses in Cornwall are offered at the Fourth Street and Windmill Point campuses.

The evening program will feature two new courses at the Windmill Point campus: Media English (Internet Assisted) and Car Care Maintenance which is being offered in partnership with St. Lawrence College.

For information on these courses and others please call the school at 937-0120.

THE LOWEST PRICES IN CANADA!

ANY SIZE ONE LOW PRICE!

PURCHASE A QUEEN SET FOR THE PRICE OF A TWIN!

King Koil

KING KOIL DREAMREST
312 coil construction, insulated with 3/4" foam and insulating pad for long lasting comfort. Multi-quilt borders on mattress and base.

TWIN, DOUBLE OR QUEEN!
Only $149 EACH PIECE
MUST BE BOUGHT IN SETS.

FIRST COME, FIRST SERVED!
NO DEALERS PLEASE!
QUANTITIES ARE LIMITED!
NO EXTRA CHARGE FOR DELIVERY!

Sealy™
from the makers of Sealy Posturepedic
SEALY GOLDEN SLEEP
Double tempered coil for long lasting durability. Upholstered layers combine for a luxury feel. Exclusive Sealy Torsion bar foundation is 50% stronger than regular boxspring.

TWIN, DOUBLE OR QUEEN!
Only $199 EACH PIECE
MUST BE BOUGHT IN SETS.

Leon's
CANADA'S BEDDING LEADER

Plus You Don't Pay A Cent For ONE Full YEAR!

NO MONEY DOWN!* NO INTEREST! NO MONTHLY PAYMENTS! ON EVERYTHING IN OUR SHOWROOM!

Leon's SINCE 1909
CANADA'S ONLY FURNITURE SUPERSTORES

136 FOURTH STREET EAST , CORNWALL
932-2684

MON. - WED.: 9-6; THURS. & FRI.: 9-9; SAT.: 9-5

*O.A.C. All applicable taxes and a processing fee of $45 is due at the time of purchase (Eg. $1500 purchase with $45 PF equals an APR of 3%). All items available while quantities last. Prices, terms and conditions may vary according to region. Selection may vary from store to store. Pick-up discounts not available on some items. See store for delivery included areas. Balance due Aug. 15, 1998. Not applicable to previous purchases and markdown items. See store for other convenient payment options.

Michel Menard, D.D.
DENTURIST
Immediate Appointments
Dental Repair
Complete, Partial & Soft Plates
at
"Smiling Prices"



50 Ste. Catherine
St. Polycarpe, P.Q.
1-514-265-3332

TC Transit Communications Ltd.



DICK AUBRY

Transit Communications Ltd. is a Cornwall Company involved in bus advertising and also publishes the Cornwall and Region Visitor Map.

For More Information Call:
DICK AUBRY
933-3561

FITZGERALD
MOTORS LTD.
Quality Pre-Owned Vehicles
We Buy Cars On The Spot • We Finance, Lease (O.A.C.)
Monday to Friday 9-8 Saturday 9-2 • See page 29 for full listing
125 Cornwall Centre Rd., Cornwall
932-4514

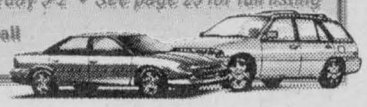

"We "SLAM" the door on the competition"
CANADIAN ARCTIC
•We Sell, Install & Service
•We'll Pay The G.S.T.
•Factory Direct "NO" Middleman Dealer
•We'll Meet Or Beat Anyone's Price!
25 YEAR Warranty on "ALL" window components non-pro rated & transferable
NO PAYMENTS INTEREST "LIMITED TIME OFFER"
937-3033
SHOWROOM EASTCOURT MALL
FACTORY DIRECT VINYL WINDOWS, DOORS & SIDING

Leon's
SLEEP SETS
Any Size. One Low Price!!
Queen, Double, Twin $298
King Koil
NO INTEREST! NO PAYMENTS!!
FOR ONE FULL YEAR!! O.A.C.
GUARANTEED LOWEST PRICES IN CANADA
136 4th Street East, Cornwall 932-2684

SEAWAY NEWS

AUGUST 17, 1997 VOLUME 11, ISSUE 33 SERVING CORNWALL AND AREA

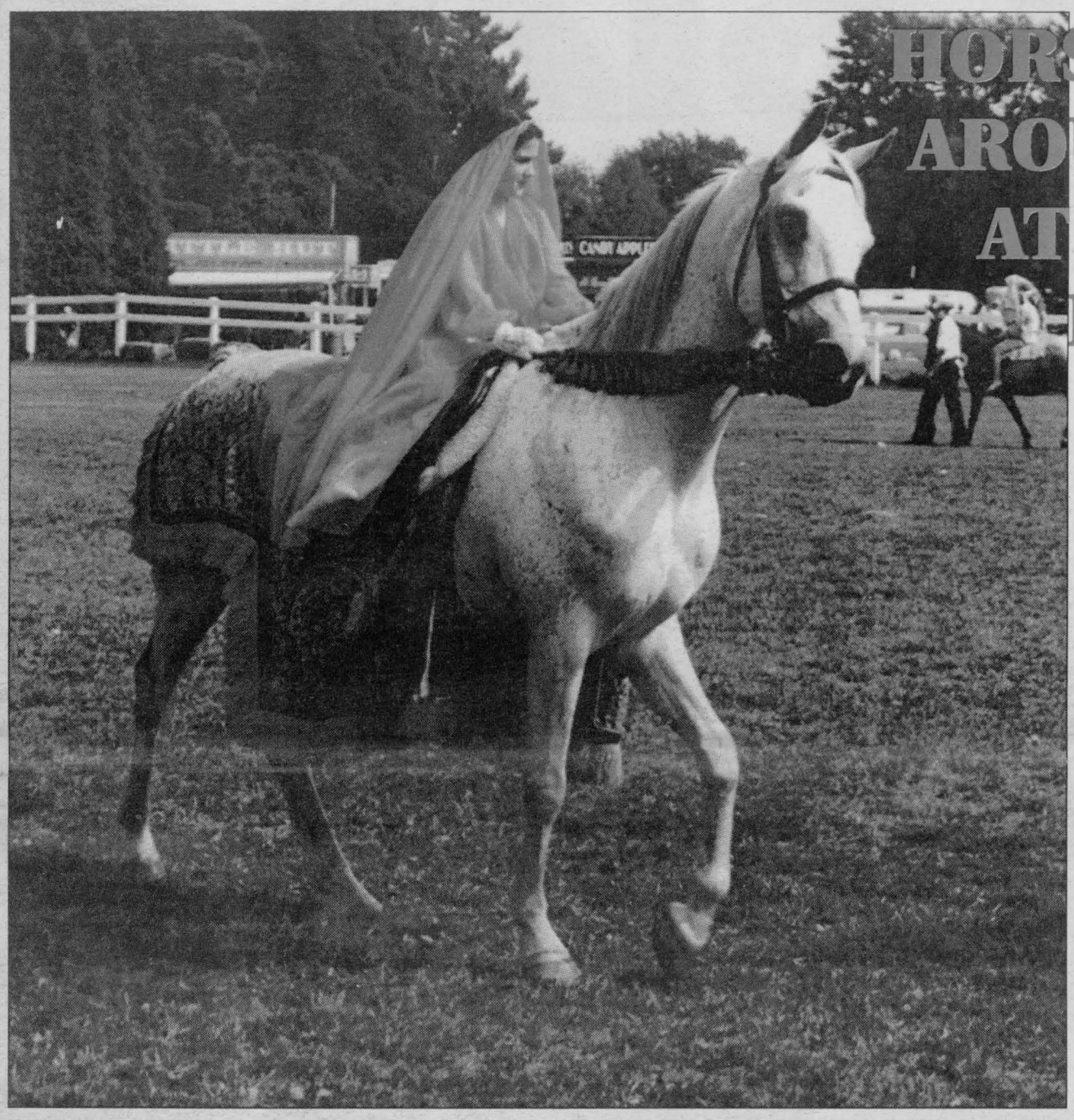

HORSING AROUND AT THE FAIR

The 186th Williamstown Fair, held on the weekend of August 8th, 9th, & 10th, continued its tradition of being the oldest continuing fair in Ontario. Agricultural exhibits, concession stands, midway rides and contestants held attendees interest during the festive three days under sunny skies.

Pictured is the first place winner in the open to all Fun Costume Class, Katelin Fagan with her horse Tonka.

(Photo by Aubrey Johnson)

DONE RIGHT ROOFING
933-2157
24 HR. emergency leak service
• SHINGLES OF ALL TYPES
• 2 PLY MEMBRANE ROOFING
• 10 YEAR WORKMANSHIP WARRANTY
• SNOW & ICE REMOVAL
• FULLY INSURED
• FREE ESTIMATES
• FINANCING OPTIONS AVAILABLE
ROOFING • SIDING
RENOVATIONS
Still Time Left for Summer Installation



GET THE JOB "DONE RIGHT" AND DON'T WORRY IT PAYS!
BRENT 24 HR. PAGER 613-786-6682

Special Section
Starts Page 17

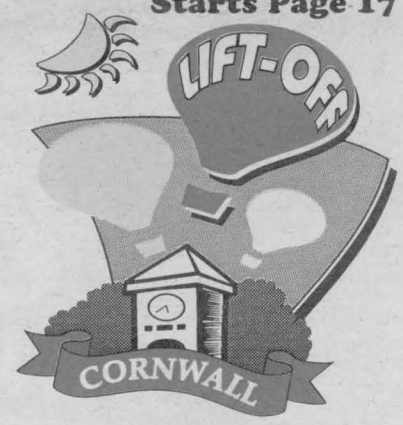

SAY GOOD BYE-TO THE '97'S
PONTIAC SUNFIRE
1.9% FINANCING O.A.C



1997 Cadillac
~ NOW WITH FINANCING ~ From 2.9% O.A.C.
3.9% FINANCING ON MOST OTHER VEHICLES
8 TIME WINNER OF THE PRESIDENT'S TRIPLE CROWN
Roy's
PONTIAC BUICK Cadillac GMC TRUCK CENTRE
We treat you Royally Nous vous traitons Royalement
525-2300
Hwy. 34, Green Valley
1-800-267-7173

1st ANNIVERSARY
Jazz Magnolias
BACK BY POPULAR DEMAND FROM
NEW ORLEANS, LOUISIANA
COOKIN' CAJUN SCHOOL CHEF...
Susan Murphy!
Free SAMPLES & MUCH MORE!
Cookin' Cajun
COOKING SCHOOL
NEW ORLEANS
APPEARING FRIDAY 22 & SATURDAY 23
1539 Vincent Massey Dr. RESERVATIONS: 937-3535

Oldies but Goodies Record Fundraiser

Call them what you will... records, LP's, 33's, or 45's. The fact of the matter is you just don't see vinyl records around too much anymore and to the true audiophile or just the curious, records have become collector's items. With the advent of the compact disk (cd's), records fell by the wayside, but so did a lot of good musical product by some of the biggest recording stars in the industry, from rock and roll, to country, to classical.

On August 22nd, 23rd, and 24th, in conjunction with the Cornwall Balloon Festival's Lift-Off '97 at Lamoureux Park, Today's Best Country, 1220, CJSS and Variety 104.5 FM will be offering thousands of records to the public in return for a donation to the Lung Association and the United Way.

Friday 6 p.m. - 6:30 p.m.: Auction of prize pieces including an Elvis Presley Collection

6:30 - 8 p.m.: Public access to records for donations.

Saturday 2 - 6 p.m.: Public Access to records for donations.

Sunday 2 - 6 p.m.: Public access to records for donations.

Paul Vincent, Chief Administrative Officer of Tri-Co Broadcasting Limited, operators of the two community radio stations, said over the years, both operations have collected a room full of recordings, covering every spectrum of musical tastes. "CJSS has been on the air since 1945 and Variety 104, since 1973 and you can imagine the records, primarily long playing discs, that we have amassed over the years. However, both stations boast leading edge, state of the art digital broadcasting facilities now, and it's time to do some housecleaning and part with some of our history."

So, over 50 years of record collecting is up for grabs at Lift Off '97 and Vincent says any monies raised during the sale will be donated to two charities. Mr. Vincent said as the Lung Association's Honorary Chairperson for this year's annual Festival of Trees, some of the money raised will be directed towards this event.

"The Festival of Trees is a Christmas celebration second to none in Eastern Ontario, and I believe it's a positive image enhancer for Cornwall and region. This year, we have planned for more brilliantly lit Christmas trees and more Christmas scenes than ever, and this will cost money. The record fundraiser is an excellent opportunity to put back into the community for its continuing support of the radio stations."

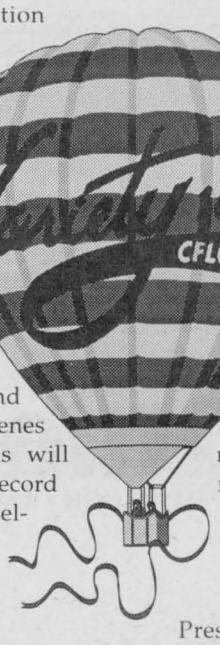

The proceeds will be shared by Cornwall's United Way campaign as well. In a spirit of co-operation, Mr. Vincent has joined with the Publisher and General Manager of the Standard Freeholder, John Farrington, in his capacity as Fundraising Chair of the United Way campaign. This year's target is $500,000 and Mr. Farrington believes this effort will give his campaign a nice "kickstart" to what he believes will be a most successful campaign.

The sale of the records will begin with an auction at the Bandshell of Lamoureux Park Friday night, August 22nd, at 6 p.m. Many "sets" of long playing albums are being packaged together to go to the highest bidder. Included are many-one-of-a-kind recordings that will never be reproduced on CD's. Among them is a rare Elvis Presley collection and many others covering all gamuts of musical tastes.

The public will then be allowed to sift through alphabetically sorted albums for their favorite sounds between 6:30 and 8 p.m. Friday, 2 p.m. - 6 p.m. Saturday, and 2 p.m. - 6 p.m. Sunday. Donations will be collected and appreciated.

Crime Stoppers

This week Crime Stoppers is asking for your help in solving the theft of a boat from the Summerstown area.

During the early morning hours of Saturday August 9th unknown persons stole a 19 foot Thundercraft boat from a dock in Summerstown.

Description: 19 foot Thundercraft 4.3 Mercruiser, fiberglass construction blue and white in colour, model Magnum 190 registration number 22D7609.

Crime Stoppers is asking for your help in solving two residential break-ins in Winchester in the early morning hours of Wednesday the 6th of August.

At approximately 1:50 a.m. a Winchester resident heard two males attempting to start a motorcycle. The thieves were unable to start the motorcycle and began to push it east on Fred street. The motorcycle was then ditched and the suspects ran off. Near where the motorcycle was ditched a computer was located wrapped in a sleeping bag.

Outstanding stolen property: compressor.

Recovered stolen property: motorcycle, computer.

The stolen property was from two Albert street residences which had been broken into.

If you have any information on this or any other crime, call Crime Stoppers and if your information leads to an arrest you are entitled to a cash reward. Reward payments are set up to protect anonymity.

Call Crime Stoppers, 937-8477 and for long distance calls 1-800-265-8477.

Remember: we do not have call display, we do not record conversations and you are always anonymous.

GIANT Warehouse Clearance SALE
HOT SUMMER PRICES!
UP TO 60% OFF
Three Floors of Quality Home Furnishings
Brand names such as Sklar, Simmons, La-Z-Boy, El Ran, and many more
IN ADDITION, ADDED BONUS THIS WEEK!
Your choice...
NO GST (Furniture Loft will pay the tax for you - appliances and electronics excluded)
OR
NO INTEREST for 12 months (OAC)*
*Some conditions apply. See stores for details.
The Furniture Loft
HOME • OF • FINE • FURNISHINGS
Hours: Tues., Wed., Thurs., Sat. 9:30 am - 5:30 pm; Fri. 9:30 am - 9:00 pm
Financing Available
Hwy #43, Finch
984-2051

PHARMACIE EASTCOURT PHARMACY
1380 Second St. E., Eastcourt Mall
PRESCRIPTIONS DAILY
We Process
• Ontario Drug Benefit • Assure Card Ontario Blue Cross
• WCB • Green Shield • Prudential • RX Plus
• DVA • Confederation Life
MON. - SAT. 9:30 a.m. - 9:00 p.m 937-0956

ONE STOP Back To SCHOOL SAVINGS
Intel Pentium 166 MHZ with MMX Technology
• Triton TX Chip set, 512k Pipeline Burst Cache
• ISA and PCI Bus Architecture
• 32 Meg EDO Ram
• 2.5 Gigabyte E-IDE Hard Disk
• 1.44 Meg High Density Floppy Drive
• 4 Megabyte S3 Virge Video Card
• 15" SVGA Colour Monitor .28dp Non-Interlaced
• 2 Serial uart 16550 Ports
• 1 Bi-Directional Parallel Port
• Enhanced Windows 95 Keyboard
• Microsoft Mouse and Pad
• 20x CD-ROM Drive
• SoundBlaster 16 Vibra Audio Card
• Powered 200 Watt Stereo Speakers
• Microsoft Windows 95
• 33.6 Internal Fax-Data/Voice/Modem
• Software Bundle 7 Titles
• Wordperfect Suite 7
$1,899
Includes 7 title CD
• Grolier Encyclopedia 97
• Pool Champion
• PrintMaster
• Mavis Beacon Teaches Typing
• Chess Master 4000
• U.S. Atlas
• World Atlas
Intel Pentium 150 MHZ Multimedia
• Triton VX Chip set, 512k Pipeline Burst Cache
• ISA and PCI Bus Architecture
• 16 Meg EDO Ram
• 1.0 Gigabyte E-IDE Hard Disk
• 1.44 Meg High Density Floppy Drive
• 4 Megabyte S3 Virge Video Card
• 14" SVGA Colour Monitor .28dp Non-Interlaced
• 2 Serial uart 16550 Ports
• 1 Bi-Directional Parallel Port
• Enhanced Windows 95 Keyboard
• Azura Mouse and Pad
• 6x CD-ROM Drive
• 16 Bit Stereo Audio Card
• Powered Stereo Speakers
• Microsoft Windows 95
• 33.6 Internal Fax/Data/Modem
• Mini-Tower Format
• Cyber 7 CD Multimedia Bundle
• Wordperfect Suite 7
$1,299
NEW! Canon BJC 4300 Colour bubble jet $299.98 "Now does banners"
Intel Pentium 166 MHZ with MMX Technology
• Triton VX Chip set, 512k Pipeline Burst Cache
• ISA and PCI Bus Architecture
• 16 Meg EDO Ram
• 2.5 Gigabyte E-IDE Hard Disk
• 1.44 Meg High Density Floppy Drive
• 2 Megabyte S3 Virge Video Card
• 14" SVGA Colour Monitor .28dp Non-Interlaced
• 2 Serial uart 16550 Ports
• 1 Bi-Directional Parallel Port
• Enhanced Windows 95 Keyboard
• Logitech Mouse and Pad
• 20x CD-ROM Drive
• 16 Bit Stereo Audio Card
• Powered Stereo Speakers
• Microsoft Windows 95
• 33.6 Internal Fax/Data/Modem
• Mini-Tower Format
• Canon BJC-240 Colour Bubble Jet Printer
$1,749
Includes BJC-240 Colour Bubble Jet Printer
Intel Pentium 200 MHZ with MMX Technology
• Triton VX Chip set, 512k Pipeline Burst Cache
• ISA and PCI Bus Architecture
• 16 Meg EDO Ram
• 2.5 Gigabyte E-IDE Hard Disk
• 1.44 Meg High Density Floppy Drive
• 2 Megabyte S3 Virge Video Card
• 14" SVGA Colour Monitor .28dp Non-Interlaced
• 2 Serial uart 16550 Ports
• 1 Bi-Directional Parallel Port
• Enhanced Windows 95 Keyboard
• Logitech Mouse and Pad
• 20x CD-ROM Drive
• 16 Bit Stereo Audio Card
• Powered Stereo Speakers
• Microsoft Windows 95
• 33.6 Internal Fax/Data/Modem
• Mini-Tower Format
• Canon BJC-240 Colour Bubble Jet Printer
$1,899
ACCESOWARE SERVICES Computer Technology Centre
Visit Our Showroom. Full Time Technicians Available To Answer Your Questions. Our Service Centre Is Open Daily.
ACCESOWARE SERVICES
1170 Pitt Street Cornwall Phone: 933-9457 Fax: 933-7106

On New 1998 WINDSTAR
EXPLOSIVE DEALS
Drive For Only $335* mo. O.A.C.
10 Only
357A Package included
Includes freight & air tax plus...
• tip/slide seat • AM/FM radio/cassette/lock
• air • electric remote mirrors
• luggage rack • power windows & locks
• speed & tilt • GL quad buckets and more...
*$3000. down or equivalent trade, taxes extra, 24 mo. lease. 36,000km. See dealer for details.
MILLER HUGHES Ford Since 1956
711 Pitt Street 932-2584

Breathing Shouldn't be Life's Biggest Challenge

"It is said that our eyes are the windows of our soul. For those suffering from respiratory disease, especially the very young, the eyes tell a haunting story of frustration and fear. Breathing shouldn't be life's biggest challenge", says Catherine Sabourin of The Lung Association, Eastern Counties.

To take a breathe is no simple matter for those living with lung disease. If you have asthma, you know the dreaded choking sensation, the faintness, anxiety. Asthma sufferers make up an estimated five to ten percent of the population. Again this year, many will die as a result of an uncontrolled asthma attack. "For this reason helping people breathe easier through education, has become a lifelong pursuit for staff and volunteers at The Lung Association she says.

Money raised during the Spring Appeal is used in the five United Counties to promote asthma programs such as the Air Force Program, the Lungs Are For Life School Program, All About Asthma, Asthma Alert & Management of Asthma in The School; all are information sessions for parents, teachers and other caregivers.

THE LUNG ASSOCIATION®



BROKEN WINDSHIELD
WE PAY YOUR DEDUCTIBLE UP TO $100.00*
PLUS A GIFT CERTIFICATE FROM PIZZA HUT
Pizza Hut
NORTH HOLLYWOOD VIDEO plus 5 FREE movie rentals
INTERPROVINCIAL AUTO GLASS
UP TO A $140.00 VALUE
on most insurance claims
plus a FREE Whopper Combo Meal
BURGER KING
120 Tollgate Road West at Voyageur Bus
936-2481

Poirier
Office Systems Specialist

OE Canon
OFFICE EQUIPMENT CORNWALL

August 1, 1997

Dear Canon Customer,

It is with great pleasure that we announce that the Canon Business Products Division of Poirier Office Systems has merged with Office Equipment Cornwall. Office Equipment Cornwall is a division of DCB Business Systems which has been providing Canon products and service to Eastern Ontario since 1982. Office Equipment, which has offices in Cornwall, Pembroke, Kingston, Belleville and Cobourg is currently the second largest Canon Dealer in Ontario.

To ensure no interruption in service for our Cornwall Canon customers, the joint staffs of Poirier and Office Equipment will be working together during the transition period. Mr. Phil Poirier will continue as part of the team to make sure that each and every customer continues to receive the best of Canon products and service.

We thank you for your loyalty to Canon and Poirier and assure you that we will work very hard to maintain and improve your Customer Satisfaction.

If you have any questions, please call Office Equipment Cornwall at 933-9345 or 1-800-267-5594.

Phil Poirier
President
Poirier Office Systems

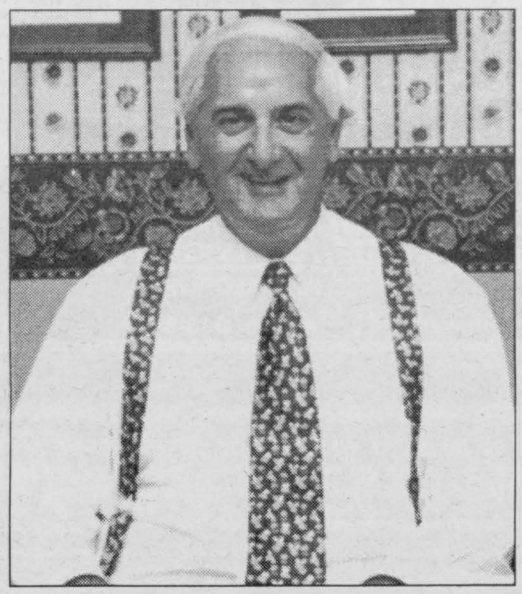

Doug Bell
President
Office Equipment

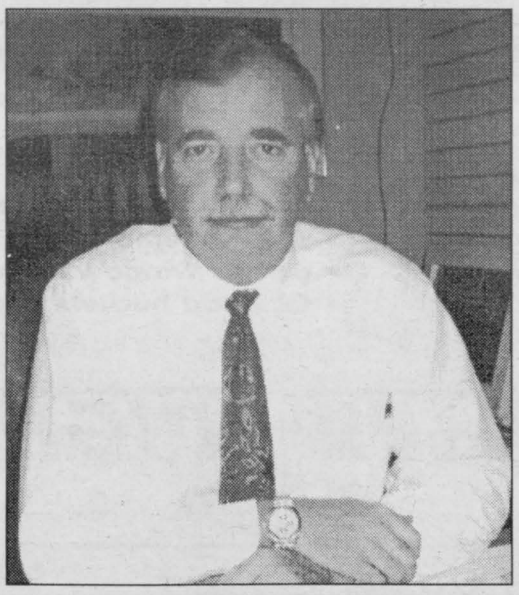

WE'RE HAIR

and ready to serve you

50 FREE HAIRCUTS

50 FREE HAIRCUTS

First Choice Hair Cutters

AFFORDABLE, PROFESSIONAL HAIRCARE. GUARANTEED.™

ITS OUR GRAND RE-OPENING

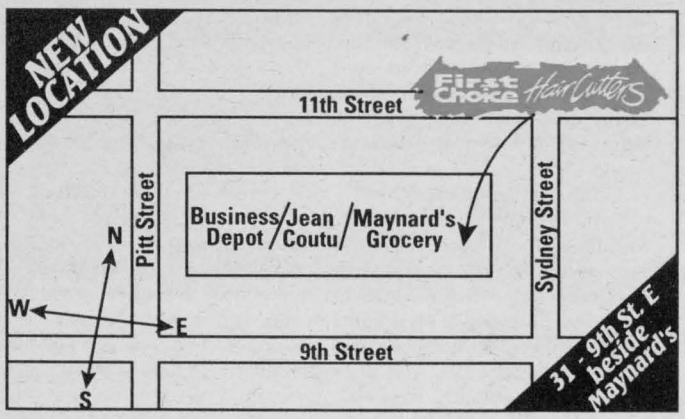

Saturday, August 23, 9 a.m.

Cornwall Plaza

(formerly Canadian Tire Plaza)

31 - 9th Street East (beside Maynard's Independent Grocers)

936-1746 Hours: Mon - Fri 9-9 Sat 9-6 Sun 10-4

plus

$5 HAIRCUTS Saturday and Sunday

at our First Choice Hair Cutters location at

1400 Vincent Massey Drive (K-Mart Plaza)

$5 HAIRCUTS

- Balloons for the kids
- Draw for 1 year Free Haircuts

$5 HAIRCUTS

FIRST 50 HAIRCUTS FREE

SATURDAY starting 9 a.m.

$5 HAIRCUTS for the rest of the weekend.

ADULT CUT

$7.50 reg $8.50

includes Wetdown and Fluffdry

• No appointments • Not valid with other offers

First Choice Hair Cutters

ADULT CUT

$7.50 reg $8.50

includes Wetdown and Fluffdry

• No appointments • Not valid with other offers

First Choice Hair Cutters

KIDSCUTS

$5.50 reg $6.50

includes Wetdown and Fluffdry

• No appointments • Not valid with other offers

First Choice Hair Cutters

KIDSCUTS

$5.50 reg $6.50

includes Wetdown and Fluffdry

• No appointments • Not valid with other offers

First Choice Hair Cutters

TONY JOSEPH'S SPECIAL



1996 FORD CROWN VICTORIA
PAY ONLY $11,461.20

RELOCATION SALE

MILLER HUGHES Since Ford 1956

USEFUL AUTO CENTER

13th & Pitt At Home hardware

932-3964
if busy call 932-2584

PETE LAFAVE'S SPECIAL



1996 FORD CONTOUR GL
PAY ONLY $8,735.28



1996 FORD MUSTANG LX
PAY ONLY $9,583.36
Auto., A/C, 3.8L, V6, only 12,000 km.

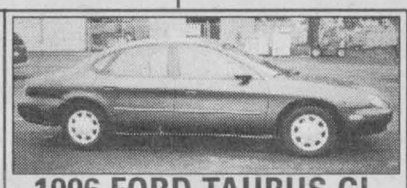

1996 FORD TAURUS GL
PAY ONLY $8,910.00
Loaded, Power driver seat, ABS, only 36,000 km.



1996 FORD WINDSTAR GL
PAY ONLY $8,522.20
Loaded, high cap, A/C, two child's seat



1995 CHEV. S-10 (Like New)
PAY ONLY $6,045.00
5 spd., am/fm stereo cass., only 6,000 kms, Ground Effects Pkg.

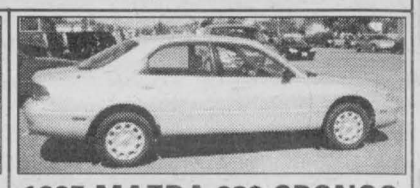

1995 MAZDA 626 CRONOS
PAY ONLY $6,794.36
5 spd., Only 26,000 kms

Taxes & Interest Extra. Prices based on Program plus 24 mos. See Pete & Tony for details.

Glen Productions Holds Pre-Audition

Glen Productions will hold pre-audition sessions for Crazy For You on August 19th and 21st, at 7:30 p.m. each evening at the Glen have heard the name. It Building behind the Si Miller Arena.

This is a modern show, and I think most people played in Toronto for a few years, and also in London and New York. It's a Gershwin show, and the songs include "Bidin' My Time", "Embraceable You", "I Got Rhythm", and "They Can't Take That Away From Me."



The Glen is really excited about getting the services of Rod Carley, a professional director from Toronto. Rod was the adjudicator of the recent Theatre Ontario Festival held in Cornwall in May. We were all impressed with his knowledge and his personality. He gave some tremendous adjudications, but his criticisms were always very positive.

We'll be holding music and dance auditions in mid-September, and the final auditions will be held on Saturday, October 4th. These pre-audition sessions will give candidates a chance to hear some of the music, the time commitments involved, and the audition procedures and techniques. Last year, for "Joseph", we found these sessions to be extremely worthwhile.

HOROSCOPES

August 17-23

Aries – March 21/April 20
Dream big this week, Aries. When you're determined, nothing can stand in your way. Go for that new project at work; superiors know that you're capable of doing the job well. Loved ones need your help this week. Don't let them down. Cancer and Virgo play important roles later in the week.

Taurus – April 21/May 21
While you're usually not a partygoer, you get the urge this week. You're tired of staying home. Instead, you want to go out and have some fun with your friends. Enjoy yourself, but be cautious. Getting carried away will make you look foolish. You meet an interesting person while you're out.

Gemini – May 22/June 21
You're on track this week, Gemini. Work goes well, and you make headway when it comes to impressing the higher-ups. As for your love life, romance is in the air. A friend of a friend takes an interest in you and asks you out. Go ahead — take a chance. It will be worth your while.

Cancer – June 22/July 22
You're in the spotlight at work early in the week. An idea you have saves the company a lot of money and makes you a hero. Enjoy it! Your personal life isn't quite as rosy. You have a spat with your significant other. Don't worry. The relationship gets back to normal by the end of the week. Capricorn plays a role.

Leo – July 23/August 23
You've got control, Leo. Whether at work or at play, people listen to you and do what you say. While you can enjoy it, don't go overboard. Other people's opinions are important too. Let your friends and co-workers have a say in what happens. An interesting stranger keeps turning up wherever you go. Pisces plays an important role.

Virgo – Aug 24/Sept 22
There's a lot going on this week, so keep things in order. It's the only way you'll get through this hectic week. Superiors at work are very demanding. Do the best you can. As for your family, loved ones need your input into a social event. Don't let them take the brunt of your stressed-out mood.

Libra – Sept 23/Oct 23
Don't be indecisive during the middle of the week, Libra. You need to make a choice and stick to it, especially when it comes to work. Don't let office arguments distract you from your objective. As for your love life, you're in for a great time this weekend. That special someone has a romantic evening planned.

Scorpio – Oct 24/Nov 22
The truth is what's needed at work. Don't lie to cover up for a co-worker; it only will backfire on you. You need to be responsible and do what's best for the company. An old flame calls you from out of the blue. Before you make any commitments, think about the past. Do you want history to repeat itself?

Sagittarius – Nov 23/Dec 21
A slip of the tongue can cause a lot of confusion with loved ones this week, Sagittarius. Be careful of what you say — you may end up regretting it. As for that special someone, now is the time to make your move. He or she is really interested in you.

Capricorn – Dec 22/Jan 20
While you're not one to take orders, you're going to have to this week. A problem at work puts the higher-ups on edge, and you take the brunt of their nervousness. Yet, don't get upset; it's nothing personal. Things get back to normal next week. A close friend tells you a secret. Keep his or her confidence.

Aquarius – Jan 21/Feb 18
Your tranquil nature serves you well later in the week, Aquarius. There's a problem at home that gets loved ones upset. You help everyone relax and look at the situation rationally. Someone whom you've been dating wants to intensify the relationship. Don't be nervous.

Pisces – Feb 19/March 20
It's an easy week for you when it comes to work. You complete a project on time and make progress on a new venture. You really impress your manager. However, your personal life gives you a little stress. A relationship that you thought was going well slows down. Don't get discouraged.



TIMOTHY MING
Independent Financial Consultant
Timothy Ming P.Eng, MBA
• Financial & Retirement Planning
• Mutual Funds • GIC's • RRSP's • RRIF's
• Life and Disability Insurance
• Tax & Estate Planning
225 Pitt Street, Cornwall, Ontario K6J 3P8
Tel: 932-7526 Fax: 932-6555
Independent Thinking... Working for You!
Sponsored by W.H. Stuart Mutuals Ltd.

Compu-Silv



Catch Yourself a "Real" Deal

Their ad is our ad. Compu-Silv will match "any" competitors advertised price.

NEC *PowerMate 166MHz*
OEM NEC 166MHz Intel Pentium® Processor Based System
- NEC Intel Pentium® Chip-based Motherboard - 256KB Level 2 Pipeline Burst Cache On-board
- Intel 166MHz Pentium® Overdrive Processor
- 16 MB EDO RAM, 60ns (Upgradeable to 128MB)
- 2.1 GB EIDE Hard Drive PIO Mode4, 16.6MB/s
- Panasonic 1.44MB 3 1/2" Floppy Drive
- 64-bit PCI 2MB Video Accelerator with MPEG
- 12xIDE CD-ROM, 1800KB/s, 140ms
- 16-bit PnP Full Duplex Sound Card
- Enhanced Mini Tower Case, 250W Power Supply
- 80W Amplified Stereo Speakers
- Windows 95 Enhanced 104-Key PS/2 Keyboard
- Microsoft Compatible 3-Button Mouse
- Microsoft Windows 95 Pre-installed, With CD & Manual
- 2 Years Parts And Labour Warranty

14" Monitor & Printer Included



intel inside pentium

Limited Time Offer
$1599



Canon 240 Colour Printer "FREE"

COMPU-Silv CORNWALL
1280 Pitt St., Cornwall
(613) 933-3151
VISIT OUR WEB SITE AT: www.cnwl.igs.net/~compusilv/cs.htm

GOLD KEY LEASING: *The Way To Go*



Visit Our Showroom Or Call Me
FRANCINE LOSEY
GRANT
• DODGE • CHRYSLER • JEEP
2205 Vincent Massey
938-0934



McCONNELL TIRE & AUTOMOTIVE
1920 McCONNELL AVENUE
932-0456

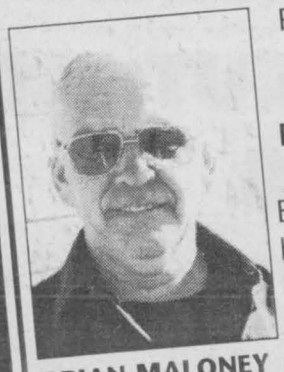

Ray and the staff are pleased to welcome **Brian Maloney** to their team.
Brian brings with him 32 years of experience of automotive repair expe-
BRIAN MALONEY rience. His knowledge will make him a valuable asset to our team.

Clean Air For Dairy Queen Patrons



Heather Corbett presents the Smoke-Free Certificate to George Danis of Dairy Queen in the presence of Marj Massia.

A change in policy gained the Eastern Ontario Health Unit's attention. George Danis, owner of a local Dairy Queen was the recipient of a Smoke-Free Certificate, on July 18th, presented by Heather Corbett of the Eastern Ontario Health Unit. "He merited this award after making a conscious decision to become totally smoke-free," says Corbett.

This choice caused some strong reactions. "Some people stopped coming but the positive response has exceeded that," says Danis, owner of the Dairy Queen at 1307 Pitt Street. "People even come up to the counter to congratulate us for providing smoke-free space."

"Some owners of food industry businesses have told us their biggest worry is losing some customers if they made the decision to convert to smoke-free," says Corbett. "Especially when they take into account that there is a higher incidence of smokers in this area than anywhere else in Ontario."

Mr. Danis says this hasn't been the case for him. After the initial reaction from some of his customers, he noticed that: "Sales have increased since becoming smoke-free." This is not surprising when one considers that, even with the high toll of smokers, 65% of Eastern Ontario's population supports smoke-free enclosed places.

Danis adds, "At first, anyone making this decision will get some flack, but the positive response outweighs this". He isn't sorry he made the decision. As he says: "We cater to children and families here."

Militia Course



Captain Rob Duda (right) of Spencerville, a member of the S.D. & G. Highlands, studies the ground north of Kingston, Ontario with Major Peter Chapla, a resident of Honesdale, Penn., and a senior officer with the United States Marine Corps Reserve during the final phase of the ten month Militia Command and Staff College Course. MCSC is Canada's internationally acclaimed qualification for senior Army Reserve officers.

DANCE DANCE DANCE

Pascalina's Dance Studio



Registration
August 18, 19, 20 & 21
6 to 8 pm

Held at Viscount Alexander Public School
1401 Dover Rd.

Multiple Dance Award Winner

For more information call 938-1512

DANCE DANCE DANCE

Looking For A Sled With Experience? We've Got A Great Selection.

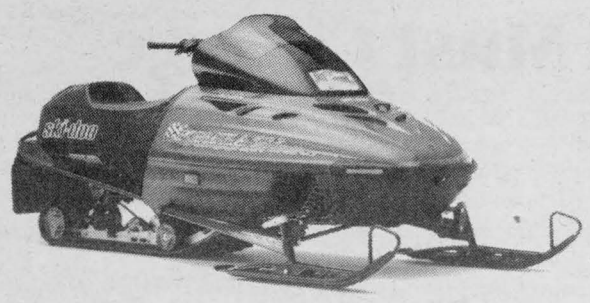

1988 Escapade 503E	$1495.
1990 Safari L 377	$1995.
1991 Formula Pluse/MMAG	$2995.
1993 Mach I - (reverse)	$3995.
1993 Elan 250 - Rare	$1895.
1994 Safari Deluxe	$2795.
1995 Formula SS 670	$4995.
1996 Polaris Indy Trail	$4395.
1996 Formula III 600	$5995.
1996 Yamaha Phazar	$4995.
1997 Formula 500 - Demo	$5795.
1997 Formula 500	$4995.
1997 Formula 503	$5350.

Financing Available

BOMBARDIER ski-doo ENGINEERED FOR THE WAY YOU RIDE.

SHEPHERD MOTORS LTD.
85 Main Street North 613-525-1402
Alexandria

DOUG & MAGGIE'S BORDER SALE

"Canadian Money at Par"

$4.99 to $9.99

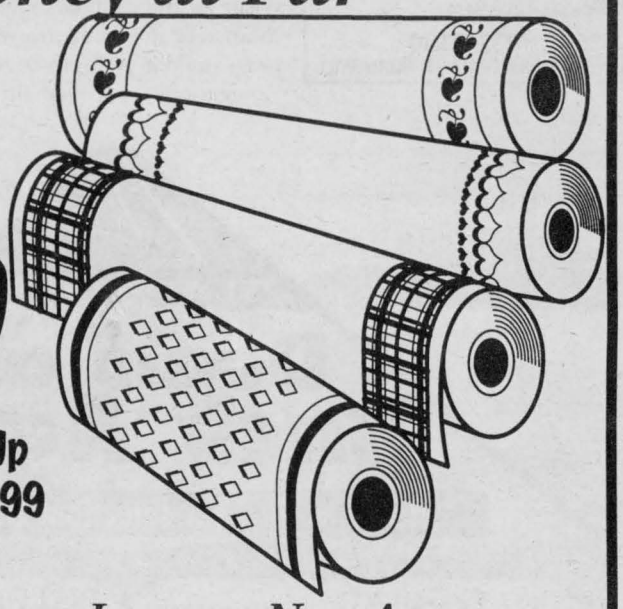

Reg. Up To $14.99

CLEARANCE WALLPAPER $5.99 - $8.99 Good Selection

BORDERS INCLUDE NEW ARRIVALS:
Stripes, Florals, Aztec Prints, Textured & Even Sculptured. Masculine Prints, Children's, Kitchen, Bathroom, Living Room.
Greens, Burgundys, Navy, Rose, Grey, Black
~ Over 250 Paterns In Stock ~
*Excluding Taylor Brand

EXTERIOR PAINT
UP TO 20% OFF
Flat From $20.79 gal.
100% Acrylic
DENALT



DENALT 1st CHOICE INTERIOR PAINT
SAVE up to 25%
$19.49
Our Best Quality Available in Over 2000 Colours
Satin Flat 3.78 L
Reg. $25.99

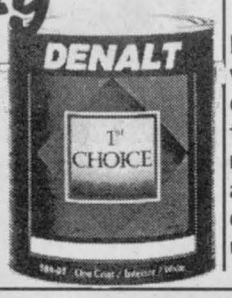

Kirsch®
MEDALLION 1" VENETIANS
50% OFF
Not all minis are created equal. Kirsch gives you both the sleekest headrail and the sturdiest, kink-resistant slats. In a rainbow range of colours. For a maxi-life.

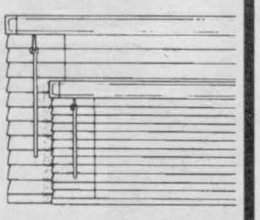

DOUG & MAGGIE'S Your Home Decor
• Paint
• Wallpaper
• Windowblinds

CORNWALL SQUARE 938-6869 Mon. - Fri. 9:30 - 9; Sat. 9:30 - 6; Sun. Noon - 5

Cornwall Electric: To Sell or Not to Sell

PERSPECTIVE



By Bob Roth
SEAWAY NEWS

To sell or not to sell; that is the question.

The debate over the future of Cornwall Electric continues to expand with local MPP John Cleary now suggesting that a city-wide referendum be held on the matter.

Over the years, Cornwall Electric has proven itself to be one of the most efficient distributors of electricity in the province. It is publicly owned. That in itself is reason for those on the right to want it privatized – because the last thing these ideologues want to see is a public facility that debunks the argument that public enterprise can never be efficient.

Every time some government incompetence is uncovered, we hear renewed calls for privatization. How come when Cornwall Electric operates so efficiently we don't here calls for nationalizing certain parts of the private sector?

There's an old saying: "If it ain't broke, don't fix it." In other words, why give away to the interests of private profit one of the most efficient publicly operated businesses in the land?

One argument for the sale is that the province may deregulate utilities and allow other municipalities to sell off their assets. If we don't sell now, the argument goes, we may not get as much money later. But surely the entrepreneurial geniuses in the private marketplace also know this, so why would they now pay more than the public company is worth? It doesn't add up.

What also doesn't add up is the strong stand Ald. Chuck Charlebois has taken against Cleary's call for a referendum. Cleary's position is that "we're talking about a major decision involving millions of dollars, which will have a big impact on the community."

Ironically, that is precisely the same argument Charlebois makes in opposing a referendum. He flatly believes that you can't trust such an issue to the intelligence (or lack thereof) of the electorate.

The problem with such a referendum, he says, is that the issue is complicated and many people will not bother to properly inform themselves and could sway the vote the wrong way.

The first question is, who is Ald. Charlebois to decide that people are voting the right or wrong way? Isn't that what democracy is all about?

As for people not properly informing themselves, that may or may not be true. But does the same danger not exist with any voting process, including an election? If people cannot be trusted to vote on a single issue, how can they be trusted to elect aldermen, MPs and MPPs based on a wide range of differing platforms on a host of complicated issues? Did the electorate really have a keen understanding of the NAFTA or Meech Lake documents before voting on these issues?

Perhaps we should dispense with elections altogether? We can just let the "smart" people like Ald. Charlebois make all our decisions.

In fairness, Charlebois' position is not totally without merit. People don't always inform themselves, but in a democracy it is our obligation to encourage the flow of information and do everything in our power to keep the electorate educated. It is not an option to say people aren't smart enough to vote. The right of each and every citizen to exercise his or her judgment in deciding how he or she is to be governed is the very foundation of democracy? And you know, despite its flaws, the system still tends to function infinitely better than any other system we have yet devised.

In California, for example, the referendum has been used as a tool now for well over a decade and the state has not collapsed into uniformed anarchy despite what the anti-democrats said. In fact, it could be argued that politicians will do a much better job at responding to the public will in order to avoid such referenda.

Maybe it's time Canadian politicians had a little more faith in the public.

ROBERTS & EVASON PLUMBING SERVICE
Leo Amyotte Certified Plumber
OVER 45 YEARS EXPERIENCE
• Expert Repairs & Installations
• Prompt Courteous Service
• Reasonable Rates
932-9134
1636 BIRMINGHAM ST., CORNWALL

Where is the Arrogance Mr. Roth?

Dear Editor:

Your article in the Seaway News of August 10th demonstrates why it is so much wiser for individuals to refuse to answer questions from the news media with respect to "allegations of cover up by Catholic Church clergy and other public officials..." It would not matter what the answer was, you would not believe the person as he/she would simply be lumped with those who still go to church and support its work and therefore is also "...guilty of complicity in this evil...", simply because they do not share your view on how these matters should be resolved.

Sir, let me remind you that in Canada, at least until you become supreme judge and jury, every individual is innocent until proven guilty, in a court of law. Some serious and disturbing allegations have been made against individuals, but to this date I have not heard of any finding of guilt by any court. In fact, the Ontario Provincial Police has been investigating the matters for many months, and I for one, have confidence in their ability to complete their investigation, and in cooperation with crown attorneys, make decisions regarding charges and for the courts to render as fair a judgement as humanly possible in each case.

Unfortunately, I cannot say that I have the same confidence in the objectivity of commentators, such as you, who are most proficient at lumping together unconnected events, allegations and personal bias for whatever reason.

You were quite right to quote Edmund Burke: "The only thing necessary for the triumph of evil is for good men to do nothing." His statement also includes the dissemination of half-truths and innuendoes. In many situations, of which I believe this is one, we should comment only to encourage the proper authorities to complete their work as quickly as practicable. In that way we will not condemn whole groups of persons, be they clergy or other public officials for something they may not have done or because they are unable to respond for legal reasons.

Sincerely,
Yvon Labossiere
Cornwall

Sharpest Deals are Back Again
Hurry in for best selection! Offer is limited

1997 Tercel SD
Starting at $12,495
REBATE 562
$11,933
Financing 3.5% for 60 months
Leasing 3.5% for 48 months

1997 Paseo (Sport pkg)
ONLY 1 IN STOCK
Starting at $18,313
REBATE 1,313
$17,000
Financing 3.5% for 60 months
Leasing 3.5% for 48 months

1997 Corolla SD
Starting at $13,966
REBATE 757
$13,211
Financing 4.5% for 60 months
Leasing 6.9% for 48 months

1997 Camry CL
Starting at $21,175
REBATE 1,675
$19,500
Financing 4.8% for 60 months

1997 Rav4 - 4WD
Starting at $23,078
REBATE 1,000
$22,078
Financing 4.5% for 60 months
Leasing 4.5% for 48 months

1997 Tacoma Extra Cab - 4x4
DEMO
ONLY 1 IN STOCK
Starting at $29,490
REBATE 3,990
$25,500
Financing 4.5% for 60 months
Leasing 6.9% for 48 months

Jacques-Yves Parisien
Sandra Sauve
Viola McRae
Vernon Campbell

HIGHLAND TOYOTA
Main St., MAXVILLE, ON
613-527-2735 1-800-664-7353

SEAWAY NEWS
LETTERS TO THE EDITOR

People Must Change

Dear Editor:

Because of the longest police blotter ever in the local paper and most of the news, wouldn't you agree people must change? Do you remember the seemingly-happy Ellie Mae Clampett on the TV Hill Billies years ago? Yet she testifies she would run off the stage and cry after each show. But she changed. How? She tells us in her poem:

Are you without a Saviour,
Or is your life a shambles?
You can change
God has made provision
Waiting for your decision
For your gain.
If your sins are all forgiven,
Then this life will be worth living.
You can change.
You can change, if you want to,
You can pray God will help you.
Come and be reconciled to the family of God.
I've got news and information
You can change.
Life doesn't need to be the same.
You can change.
Could you be a loser, a no-good, three time loser?
You can change.
Or are you just self-righteous
Thinking you're as good as anyone?
You won't get to heaven based upon
Your living right or wrong.
It's the heart that matters
Depending on which family you belong.
You can change, if you want to
You can pray; God will help you
Come and be reconciled to the family of God
I've got news and information
You can change.
Life doesn't need to be the same
You can change.
Little caterpillar, he must crawl
Everywhere he goes.
He just looks so common
People never notice what he does
Then, one day, he comes floating by
Wearing pretty wings and brand new clothes.
All can see there's been a change
He flies first class, everywhere he goes.
You can change if you want to
You can pray God will help you
Come and be reconciled to the family of God.
I've got news and information,
You can change.
Life doesn't need to be the same.
You can change.

Imelda Wheeler
St. Andrew's West

The views expressed by columnists and/or letters to the editor are not necessarily the views of this newspaper or its publishers. To ensure publication, submissions should be no longer than 350 words and include a title.

SEAWAY NEWS
Serving Cornwall and Area Since 1985
PUBLISHED WEEKLY
329 - 2nd St. West, Cornwall, Ontario K6J 1G8
Pres. & Gen. Mgr.: R.N. Aubry Vice Pres. & Sales Director: R.E. Shaver
Production: T.N. Aubry
Marketing Representatives:
Bill Snelgrove ... Arlene Hulls
SEAWAY NEWS IS A DIVISION OF 1109287 ONTARIO INC.
CCNA VERIFIED CIRCULATION CONTROLLED
Office: 933-0014 Classified: 933-0015 FAX: 933-0024

What's An M.P. Worth?

MEANWHILE...

Fred Sagel



That new three-man commission they set up in Ottawa a couple of weeks ago to study the question of whether or not members of Parliament should receive a pay raise will be tempted to hand out more money to Canada's parliamentarians. But it shouldn't: MPs aren't worth it.

Last time around, just after the 1993 federal election, a similar commission recommended that MPs' salaries should be boosted from $64,400 to $100,000 but the prime minister, to his credit, refused to endorse the idea because it smelled of bad politics.

When the commission comes back this time, watch for it to once again recommend a hefty pay increase. If the prime minister is smart, he'll veto the recommendation immediately.

He was right to put the brakes on in 1993 not just because the public wouldn't like it, but because MPs didn't deserve it. And, even though their salaries have been frozen for six years, they still don't deserve it.

Why? Because the job of an ordinary MP isn't worth more than the $64,400 a year in pay and the additional tax-free allowance of $21,300. I know, I know. Some will say that MPs have a tough job and they have to maintain two residences in order to function properly.

All of that is true, but the basic point is that the job isn't worth more than $64,500. After all, there isn't that much involved in it that requires a huge salary. The ordinary MP is nothing more than a voting machine that must abide by the majority dictates of his or her party.

This is not to say that the people running the country and those with significant posts – like the prime minister, the cabinet and the leader of opposition – shouldn't receive more, but they deserve it. Their jobs are tough and thankless and require tremendously long hours.

But the average MPs? There is nothing that would warrant a pay increase for them other than, perhaps, an adjustment to the cost of living over the six years they've been without a raise.

I've known a number of MPs over the years and believe me, most of them are not rocket scientists. Their ability is not greater and usually far less than the average nurse, teacher or executive in regular life.

Ah, you will say. That sort of argument puts down people who dare to serve in public life. It does not recognize the contribution they have made to the running of the country. But this is wrong, because it does. It is a simple fact of life that, in the parliamentary system, MPs are, to quote former prime minister Pierre Trudeau, "nobodies when they get 50 feet outside of Parliament Hill.

Almost every business executive I know is better read, better educated and harder working than the average MP.

The cabinet, on the other hand, deserves major compensation. Its members perform work that is valuable and needed and, if we're going to attract top-notch people to posts at that level, the pay should be commensurate with the job.

But the average MP doesn't warrant a pay raise much more than the basic salary of $64,400. He or she is, in the words of National Citizens' Coalition president David Sommerville, "a very expensive voting machine" who exercise no independent judgment and follow the dictates of party whips.

"We don't need to pay people $100,000 for that," he says "You could get someone with an IQ of 80, put him in a tie, shove him in the door and tell him to put up his hand."

Funny. I know at least two MPs who fit that very description. They are people who get elected in Ontario during the last sweep and will never get anywhere near cabinet and you sure wouldn't want them working in your office. I mean that. And when you sink to those depths, you really have to think about how much people like this deserve.

But the committee won't keep all these things in mind. It will recommend a hefty increase in pay. Watch and see.

BASIC BLACK



By Arthur Black
SEAWAY NEWS

Kids say the darndest things.
Art Linkletter book title

They certainly do – and nobody knows it better than the star-crossed professionals who get to spend most of their working hours with our kids – their teachers. Teachers get to mark tests and examinations, and that's where the teachers learn that some kids don't retain information quite as *efficiently* as others. Hence the Student Blooper Phenomenon. Herewith a collection of some of the more outrageous howlers committed to paper by our little darlings.

Science with a vengeance

We get our temperature in different ways. Either fairenheit, cellcius, or centipede.

One horsepower is the amount of energy it takes to drag a horse 500 feet in one second.

A molecule is so small it can't be observed by the naked observer.

Famous people of science don't escape the swipe of Bloopism. One student wrote that The Law of Gravity was passed by Isaac Newton, while another insisted that the Russian Pavlov was famous for studying the salvation of dogs.

Young students seem to have an even shakier grasp of biology. In a class report one child wrote "our biology class went out to explore the swamp and to collect little orgasms." And another juvenile chronicler recorded "In Biology today, we digested a frog."

You want to hope that these kids don't choose a medical career:

The big artery in your neck is called the jocular vein.

The pelvis protects the gentiles.

A permanent set of teeth consists of eight canines, two molars, and eight cuspidors.

The heart beats faster when you are younger, average when you are middle age, hardly at all when you are old, and not at all when you are dead.

The Zounds Of Music

Music sung by two people is called a duel.

A harp is a nude piano.

My favourite composer is an opus.

Agnus Dei was a woman composer famous for her church music.

A very liked piece is the Bronze Lullaby.

Putting the Litter in Literature

Shakespeare was famous for writing and performing, tragedies, comedies and hysterectomies.

Shakespeare wrote his plays in Islamic pentameter.

A great Jewish leader in Scotland was Rabbi Burns.

I like the story "The Last of the Moccasins".

In Isben's "Ghosts", Oswald dies of congenial syphilis.

Jake Barnes, in "The Sun Also Rises" was injured in the groin region, and was impudent for the rest of his life.

And then of course there's history – ancient and modern. One student noted that Rome was invaded by The Ballbearings. Another explained that the Bolshevik Party was led by John Lennon.

And my favourite – a student commenting on fashion in Ancient Egypt:

Early Egyptian women wore a garment called a calasirus. It was a sheer dress which started beneath the breasts which hung to the floor.

Man, if that didn't make Egyptian guys impudent, nothing would.



Accesoware SOFTWARE

HOT TITLE LIST



Independence Day • Action $67.98

Entertainment & Software for your IBM & Compatible

TITLE	CATEGORY	RATING	PRICE
Interstate '76	Simulation	93%	$69.98
Hyperblade	Sports	78%	$34.98
Extreme Assault	Action	N/A	$55.98
Diablo	RPG	90%	$59.98
F16 Fighting Falcon	Simulation	N/A	$59.98
British Open Golf	Sports	90%	$34.98
Blood	Action	89%	$65.98
Duke Nukem 3D	Action	94%	$37.98
Links LS 98	Sports	N/A	$69.98
Terracide	Action	87%	$63.98
Tomb Raider	Action	95%	$56.98
Dark Light Conflict	Action	82%	$65.98
Dungeon Keeper	RPG	93%	$65.98
Moto Racer	Simulation	90%	$69.98

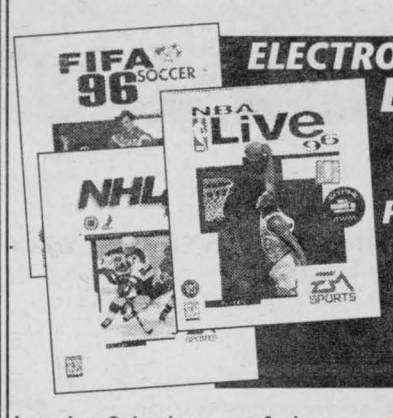

ELECTRONIC ARTS on EA SPORTS
NHL 96
NBA LIVE 96
FIFA SOCCER 96
REG. $67.98
$19.98 EA.

Imperium Galactica	Action	83%	$66.98
Puzzle Bobble	Strategy	92%	$49.98
Star Command Revolution	Strategy	86%	$66.98
Tiger Shark	Action	84%	$68.98
Atlantis	RPG	83%	$59.98
Atomic Bomberman	Action	N/A	$39.98
Blood & Magic	Strategy	83%	$34.98
Carmageddon	Action	95%	$58.98
Dragon Dice	Strategy	N/A	$62.98
Hardcore 4X4	Action	N/A	$62.98
Jetfighter 3	Simulation	88%	$34.98
MDK	Action	93%	$44.98
Realms of the Haunting	Action/RPG	86%	$44.98
Redneck Rampage	Action	85%	$63.98
Sand Warriors	Action	85%	$63.98
X-Wing vs. Tie Fighter	Action	94%	$68.98
X-COM 3: Apocalypse	Strategy	95%	$68.98
Aeron vs. Ruth	Sports	N/A	$59.98
Azreals Tear MMX	RPG	82%	$69.98
Mega Race 2MMX	Action	85%	$69.98
Heroes of Might & Magic 2	Strategy	91%	$65.98
Heroes of M&M Expansion Pak	Strategy	90%	$35.98
Nitro Racers	Action	N/A	$36.98
Vegas Games	Casino	N/A	$36.98
Animal	RPG	85%	$51.98
GT Racing 97	Simulation	80%	$47.98
Worms United	Strategy	N/A	$47.98

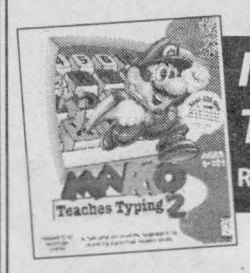

Mario Teaches Typing 2 $39.98
Reg. $48.98

Ecstatica 2	Action	93%	$72.98
Formula 1	Simulation	N/A	$72.98
Quake: Shrak	Action	87%	$35.98
Betrayal at Antara	RPG	N/A	$58.98
Lords of the Realm 2 Siege Pak		N/A	$19.98
Sierra Sports Golf	Sports	N/A	$59.98
Devils Domain - Diablo Add-On RPG		80%	$19.98
Mega Man X3	Action	80%	$36.98
Red Alert	Strategy	91%	$65.98
Duke it out in D.C.	Action	80%	$35.98
Duke: Apocalypse	Action	85%	$35.98

~ PLUS MANY MORE TITLES IN STOCK ~

ACCESOWARE SERVICES
ACCESOWARE SERVICES
COMPUTER TECHNOLOGY CENTRE
Visit Our Showroom. Full Time Technicians Available To Answer Your Questions. Our Service Centre Is Open Daily.
1170 Pitt Street Cornwall
Phone: 933-9457 Fax: 933-7106

OUR BIGGEST SALE OF THE YEAR IS BACK!

CHRYSLER'S MARATHON II FAMILY CHOICE

CHRYSLER'S MARATHON SALES EVENT GIVES YOU THE BEST VALUE AND BEST FAMILY CHOICE OF THE YEAR! CHOOSE THE AWARD-WINNING CHRYSLER INTREPID OR CANADA'S BEST SELLING MINIVAN.

1997 CHRYSLER INTREPID 22C
- 3.3L V6 ENGINE
- 4-SPEED AUTOMATIC TRANSMISSION
- DUAL AIR BAGS
- AIR CONDITIONING
- AM/FM STEREO CASSETTE
- POWER DOOR LOCKS/WINDOWS
- INTEGRAL FOG LAMPS
- DUAL POWER HEATED MIRRORS
- TILT STEERING
- SPEED CONTROL
- INTERMITTENT WIPERS

$20,388*



NO-CHARGE 2ND SLIDING DOOR ON ALL '97 CHRYSLER MINIVANS, LONG OR SHORT WHEELBASE!*

$19,988*

$229† A MONTH FOR 30 MONTHS
PLUS $2,343 DOWNPAYMENT OR EQUIVALENT TRADE, $275 SECURITY DEPOSIT AND $840 FREIGHT.

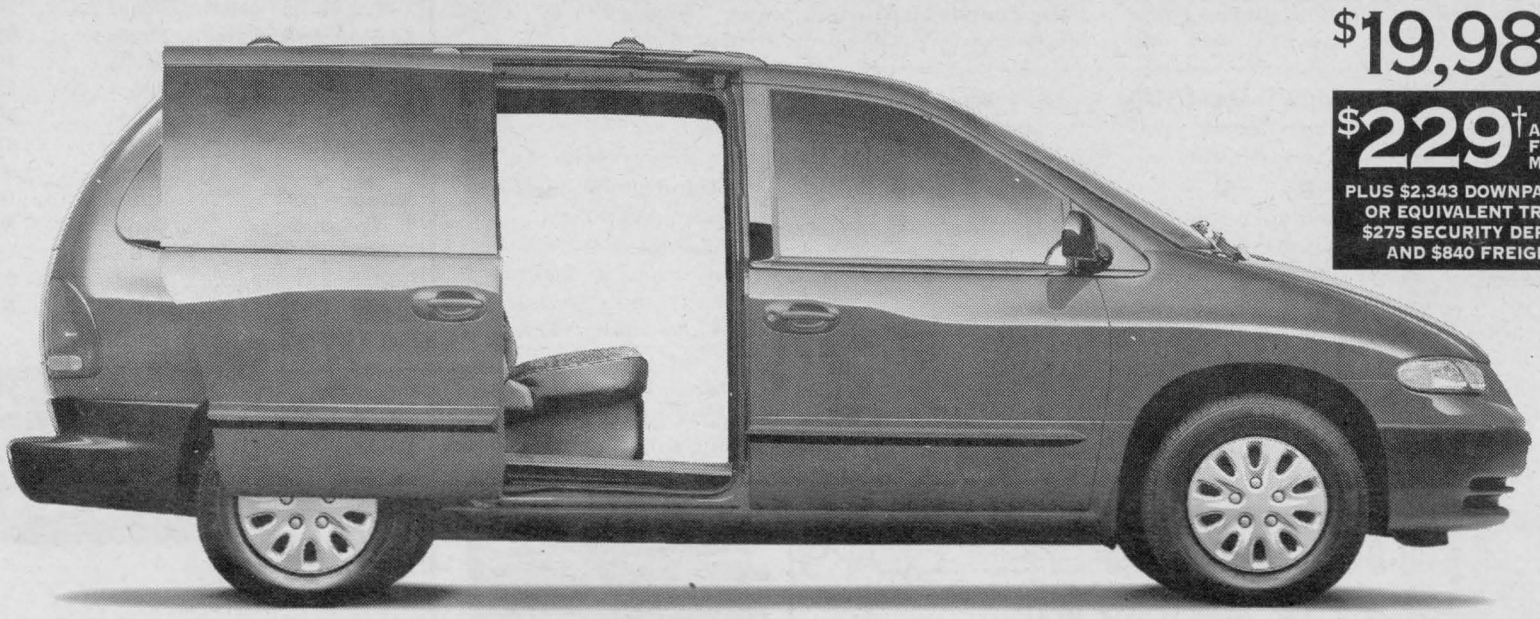

1997 DODGE CARAVAN/PLYMOUTH VOYAGER
SHORT WHEELBASE 24T
- 3.0L V6 ENGINE
- AUTOMATIC TRANSMISSION
- AIR CONDITIONING
- AM/FM STEREO
- SEVEN PASSENGER SEATING
- EASY OUT ROLLER SEATS™
- DUAL AIR BAGS
- SIDE DOOR IMPACT BEAMS
- CHILD PROTECTION LOCKS

CHRYSLER WILL PUT YOUR NAME ON THE TRANS CANADA TRAIL.

Chrysler is a founding sponsor of the Trans Canada Trail. And with the purchase or lease of any new Chrysler vehicle this July, August or September we will buy a metre of the trail on your behalf, and permanently display your name in a trail pavilion of your choice. **Visit your local Chrysler dealer.**

Dodge Dodge Trucks CHRYSLER | Plymouth Dodge Trucks CHRYSLER

† THESE ARE LIMITED TIME OFFERS AND APPLY TO RETAIL DELIVERIES OF 1997 MODELS FOR PERSONAL USE ONLY AND MAY NOT BE COMBINED WITH ANY OTHER OFFERS. DEALER TRADE MAY BE NECESSARY. SEE DEALER FOR COMPLETE DETAILS. *PRICE INCLUDES FACTORY TO DEALER INCENTIVES AND INCLUDES NO CHARGE 4TH DOOR ON ALL CHRYSLER MINIVANS IN THOSE INSTANCES WHERE OPTIONAL SLIDING DOOR IS ALREADY INCLUDED IN PACKAGE OR FOR CUSTOMERS CHOOSING 3 DOOR VEHICLES. $500 CREDIT AVAILABLE. ◊ BASED ON A 36 MONTH LEASE. TOTAL LEASE OBLIGATION IS $10,328 CARAVAN/VOYAGER. FREE KILOMETRES ARE LIMITED TO 51,000. CHARGE OF $.09/KM FOR EXCESS KILOMETRES. SUBJECT TO APPROVAL FROM CHRYSLER CREDIT CANADA LTD. THIS IS A CLOSED END LEASE WITH NO BUYBACK REQUIREMENT. ** PRICE LEASE FOR VEHICLES EQUIPPED AS DESCRIBED. PRICE LEASE EXCLUDES FREIGHT. $790 INTREPID, $840 CARAVAN/VOYAGER. LICENCE, INSURANCE, REGISTRATION AND TAXES.

GOLDKey LEASE

AIDS FORUM



By Pat O'Connor
SEAWAY NEWS

Hello everyone. Just a little note today to tell you all I'm O.K. The diabetes was a real shocker as you can imagine, but things seem to be under control. My blood sugar count is now down to about 12, and I hope I can get it below 10 in the next week. I sure am missing my OH Henry's and Kool Aid.

As some of you may have heard, the Red Cross has officially been fired from the job of running Canada's blood supply system. The move is the result of the country's tainted blood scandal, which left over 1200 Canadians infected with the Aids virus and another 12,000 infected with Hepatitis C.

My reaction to this is mixed as I have great respect for the humanitarian work the Red Cross has done over the years. I am happy something has been done to protect our blood system for the future, and to protect Canadians from the next blood-born virus, which there surely will be. Someone had to be held responsible for the suffering and death put upon so many innocent families. I don't think some people can comprehend what we are living through, day in and day out. I hope the dozens of people, many of them young boys with Hemophilia that have died, can rest in peace.

The rest of my blood work was actually pretty good. My CD4 counts were around 220 which is still low but staying constant. I will be going for more bloodwork in a few weeks as I am having surgery on my ankle to fuse it. I'm not looking forward to this as it is time in the hospital, more blood product transfusions +10-12 weeks in a cast. I really hope it works as the pain in my ankle when the weather changes is becoming unbearable. I should be in the weather business, as I always know 12 hours before it rains.

Some good news is Cathy & I have a new "baby" in the house. His name is Baddy & he is a little ball of fire disguised as a yellow lab. He is keeping me on my toes, and awake in the morning. Bo, our oldest lab is adjusting slowly, and brothers they will be.

Many people seem to be forgetting about HIV & Aids. They seem to think the new drugs are the answer. They are not! There is no cure for HIV/Aids. Please be careful and use a condom if you are having sex. It's something that has to happen to protect you and your partner.

Smarten-up and cover up.

Be well everyone and enjoy the sunshine. It won't last forever.

Pat is a local resident living with HIV. You may send in questions to Aids Forum here at the Seaway News address. Pat also does public speaking at no charge to any interested groups and can be reached through this newspaper or at his home.

"Seaway News... Helping to Educate Our Community."

SEAWAY NEWS
LETTERS TO THE EDITOR

What's Up With That?

Dear Editor:

Regarding the comments in the July 27 issue of Scuttlebutt, (trivia), it is surprising to me that any one finds it necessary to explain that the red, white and blue banners on the posts of some streets of Cornwall, during the year long french week, have nothing to do with the flag of France.

Try making an arrangement of red and white stripes, and stars. White representing the snow, red for the Mounties, and be surprised if you are accused of being subservient to a foreign country?

Why does this whole affair remind me of the recent erection of the statue of General DeGaulle?

Sincerely,
I. Petano



FLYING • SPORTS • BAND • CAMPING • TRIPS
Do These Sound FUN to You??
IF SO, WHY NOT JOIN

CORNWALL KIWANIS 325 SQUADRON 325 ROYAL CANADIAN AIR CADETS

AIR CADETS

We meet Wednesday at 6:30 p.m.
and Saturdays at 1:00 p.m.

New Members ages 12 to 18 welcome
Registration: Aug. 27th & Sept. 3rd
Warm-Up Bar-B-Q - Wednesday, August 27

To Participate in Gliding - You Must Register
- Sunday, August 31st; Monday, September 1st

AIR CADET INFO LINE: 937-0189

MORIN TIRE

FREE With Every Tire Purchase

✓ FREE Installation
✓ FREE Valve
✓ FREE Rotation Every 10,000 km
✓ FREE Balancing
✓ FREE Brake & Shock Inspection Every 10,000 km
✓ FREE Road-hazard Warranty

DAYTONA S/R
$79.23
21560R14

- Treadwear 420 Warranty
- Polyester/Steel Radial
- All Season Tire



Dayton Tire

BRAKE SPECIAL

Resurface rotors or drums, replace pads or shoes, repack bearings (where applicable), adjust brakes & road test vehicle

Discs per Axle $74.95
Most cars & light truck semi metallic pads extra

Drums per Axle $54.95
Most cars & light truck semi metallic shoes extra



MORIN TIRE & ALIGNMENT
1403 Rosemount Ave.
932-3840

VISA MasterCard AMERICAN EXPRESS Interac

NOTICE

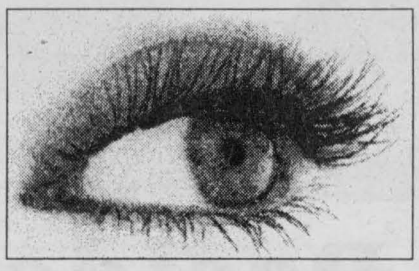

TO ALL EYEGLASS & CONTACT LENS WEARERS

Eye Doctors selling eyewear is a conflict of interest

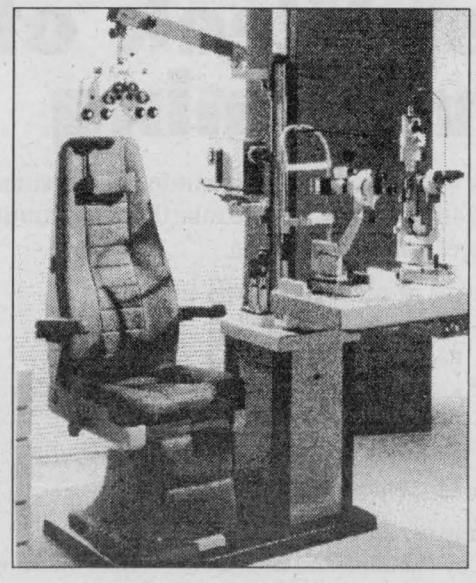

Important Facts:
Consumers are advised to be aware that their eye examination is covered by OHIP and paid for by the Taxpayers. It is not provided free of charge.

Your prescription is your property.

Your eye doctor should provide you with your prescription immediately after performing your eye exam, without you having to request it. The prescription is your property, unless you have serious problems with your eyes needing follow-up visits or a referral to a specialist.

You have the right to complain.

If your doctor refuses to release your prescription or makes it difficult for you to obtain, you have the legal right to file a complaint to the Doctor's relevant Board or College.

Shop around before making your final decision.

If you decide to buy your eyewear from your Doctor, before confirming your purchase be aware of hidden dispensing fees and check the total cost of the purchase. Take this total and compare it with other optical stores, before making your final decision. Unfortunately, Doctors selling eyewear is legal, despite the fact that it is a conflict of interest.

The following is the Ontario Association article in the News Magazine for the Canadian Eyecare Providers released in the September 1996 issue.

Quote:

Effective Lobbying for Opticians.

"Kingston, Ont. • The Ontario Opticians Association has recently made a concerted effort to reach Provincial Politicians in order to get their issues addressed. One of the major concerns being raised is the inability of some Opticians to obtain customers prescriptions from Optometrists.

For those who are still unsure about how to best present their lobby Members of Provincial Parliament, here are a few guidelines from OOA's Political Action Committee:

:If you have no experience talking to Politicians and have no idea how to get started,(keep in mind this hardly an unusual problem.) In fact, Canadians surveyed ranked fear of public speaking or giving presentations above the fear of death. It is important to remember that you elected these people, and it's their job to represent the concerns of their constituents.

:There is comfort and credibility in numbers. Schedule to meet your MPP with your co-workers or with other Opticians in your riding. This also demonstrates solidarity, especially when the MPP sees you unite with competitors in your efforts to be heard.

:Invite the MPP and/or his or her Constituency Assistant to come to your store. Most of us can talk and present more confidently on our own "Turf". This has the added advantage of letting them see exactly what you do. Remember, these are issues that have a daily impact on your lively hood.

:If a face to face meeting is impossible, write or call your MPP.

:If you previously had a good working relationship with a local Optometrist who seems to be suffering due to this campaign, call him or her and work cooperatively with Optometrists to serve customers safely and cost effectively.

:If the Optometrist still refuses to release your customer's prescription, contact OOA immediately and a complaint will be sent to the College of Optometrists.



Unquote:

The above article by the Ontario Opticians Association confirms that there is a serious problem to be solved. The Doctors are the only prescription providers and some of them are protecting their retail business by trying to monopolize a certain market share by not releasing the prescription. The victim in this misconduct is the consumer. By paying unbelievable prices for their eyewear without the choice of shopping around.

We strongly believe that the consumers are the providers for the Doctors and the Opticians and without consumer satisfaction, every party will suffer. We therefore strongly believe that we should first guarantee the consumers protection and publicly inform them about their legal rights on how to have the best eye care and how to buy their eyewear without being ripped off. The Canadian consumers are educated enough to understand their rights, and it is time to realize that Doctors selling eyewear is a conflict of interest. If the Ontario Ministry of Health does not react and solve this problem and properly regulate it, only the consumer can help the situation by being well informed and not mislead.

Consumer protection must come first before the interest of any other party.

With the Compliments of Laurier Optical

CAN'T BE BETTER
$49 COMPLETE EYEGLASSES
FRAME AND LENSES
LAURIER OPTICAL



BROOKDALE MALL
Cornwall 936-6666

CITY HALL

News for Residents & Businesses



Last Week of Swimming

Planning and Recreation Services will be closing their outdoor pool summer swim program on Sunday, August 24th. We would like to take this opportunity to thank all the participants for a successful summer.

Week Nights Swimming at all Four Pools 6 - 8 p.m.

Monday - Wednesday - Friday	Mattice, St. Francis, St. Theresa and Reg Campbell
Tuesday & Thursday	Kinsmen, St. Joseph, Terry Fox and Riverdale

Week End Swims at all Eight Pools 1:30 - 4:30 p.m.

PUBLIC SWIM FEES: Children/Students/Seniors $2.00 – Adults $2.25

Annual Lifeguard Competition

Annual Lifeguard Competition hosted by Planning and Recreation Services on Saturday, August 16th, 1997, from 8:30 a.m. to 12 noon at St. Francis de Sales Outdoor Pool (2nd St & Legion)

Bring your lawn chair and cheer on your local lifeguards! Admission is FREE!

The City Lifeguards will be competing in various events such as First Air, Water Rescues, Fitness Relay and Fun Activities.

For more information call the Kinsmen Municipal Centre at 933-3586

Fall Aquatic Session '97

COME AND JOIN THE NEW & EXCITING RED CROSS WATER SAFETY PROGRAM!

AQUATOTS 1 (4 Months - 1 year)
AQUATOTS 2 (1 Year to 2 Years)
AQUATOTS 3 (2 Years to 5 Years)

AquaTots is a three level program for infants and toddlers with their parents/caregivers. It focuses on water exploration and water safety, with a focus on personal development, not performance.

AQUAQUEST (for children 3 years of age and over)

The AquaQuest program consists of 12 levels that students can progress through at their own personal rate, while developing knowledge and skills based on two components: water safety and swimming.

AQUAADULT 1 (Pre-beginner/Beginner)
AQUAADULT 2 (Stroke Improvement)
AQUAADULT 3 (Swimming for Fitness)

AquaAdults offers an integration swimming skills/water safety program for adults or adolescents. The key in AquaAdults is the built-in flexibility designed to enable instructors to tailor the program to meet individual needs.

NEW! NEW! MORE CONVENIENT TIMES!

Adult Shallow Water Exercise is a fun way to exercise for non-swimmers and swimmers. It is an enjoyable form of exercise which will strengthen, tone, and also give you the opportunity to meet new people. Monday & Wednesday 7 - 7:45 p.m. and Tues. & Thurs. 5:30 - 6:15 p.m.

NEW! NEW! UNDER WATER HOCKEY

Looking for something new – Come join our new Under Water Hockey Program offered on Fridays from 9 - 10 p.m. commencing October 3rd.



The Junior Lifeguard Club offers an action packed aquatic challenge for special kids who love the water and who want more than "lessons". The Club welcomes members between 8 and 15 years of age.



Cornwall Sea Queens Synchronized Swimming Club

The program is offered for participants who are six years of age and over with at least Red Cross AquaQuest level 4 swimming ability. Our program goal is to encourage fun, fitness, and creativity in the water. We offer a wide variety of skill levels from introductory Tadpole to the advanced Sea Queen level which consists of egg beater, sculling, stroke techniques, underwater figures, and synchronization routines.

REGISTRATION DATES!

Wednesday, August 27
- Adult Programs
- Adult Water Exercise Program (shallow, deep, low impact)
- Bronze Cross
- Bronze Medallion
- Leaders
- Under Water Hockey
- Synchronized Swimming



Thursday, August 28
- AquaTots (1,2&3)
- AquaQuest Levels 1 to 12

Office Hours: Monday to Friday 8:30 a.m. to 10:00 p.m., Saturday 8:30 a.m. to 8:00 p.m., Sunday 9:30 a.m. to 4:00 p.m.

Registration is ongoing until classes are filled!

Kinsmen Municipal Centre – 412 5th Street East

For more information call 933-3586

35 Annual "Gerry Brown" Hockey School Registration

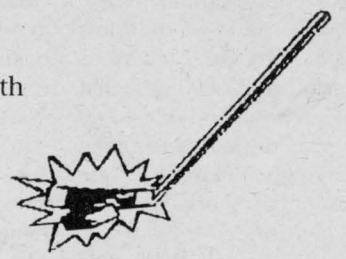

Head Instructor: George Bougie

Fee: $35.16

Session Dates: September: 6th, 13th, 20th, 27th
October: 4th, 11th, 18th, 25th
November: 1st, 15th, 29th
December 13th, 20th, 27th
January: 3rd

Session Times:

Group A:
4-5 yrs. 3:00-3:30 p.m. Non-Skater/Skill Development

Group B:
6-8 yrs. 3:30-4:15 p.m. Skill Development

Group C:
9-10 yrs. 4:15-5:00 p.m. Power Skating/Skills Development

Group D:
11-12 yrs. 5:00-5:45 p.m. Game Play

Equipment:
Full equipment recommended. Not mandatory for 6 years of age and under.

Registration:
Forms can be picked up and returned to the Kinsmen Centre, 412 Fifth Street East, Monday through Friday from 9:00 a.m. - 4:00 p.m., commencing Monday, August 11, 1997.

Note:
- Parents are not allowed on the ice.
- Helmet stickers will be given out upon registration. No child will be allowed on the ice without the sticker adhered to the helmet.

Thank You

Each year, Cornwall's Planning and Recreation Summer Playground Program turns to community businesses for supplies and prizes for program activities. The following businesses have lovingly contributed to the program for Cornwall's kids. Without all of our sponsors, the program could not have been as successful as it was this season. Thanks so much to all of them.

Walmart	**East End Restaurant**	**Jovana's**
A&P	**Motard**	**Cake Decorator's Paradise**
Biway on Vincent Massey	**Petit Café**	**Footlocker**
Loeb (Seaway)	**Kids and Kids**	**Mac's Milk**
Guardian Drugs	**7/11 Convenience Store**	**Pizza Pizza**
Entertainment (AVE)	**Life's Little Pleasures**	**Ray Co**
Compu Silv	**Ron's Fabrics**	**Hollywood Video**
Tim Horton's	**Burger King**	**Mickey's Fun Factory**

The following businesses deserve a special thanks for donating so much of themselves as well as supplies. An extra big hug goes out to our major sponsors!

Domtar	**Monique's costume Shop**	**Knights of Columbus**
Cornwall Transit	**Port Theatre**	**YTV and Cogeco**

AUCTION SALE



Of surplus equipment for the City of Cornwall
Saturday, August 23 at 9:30 a.m.
At the Public Works Bldg. 1225 Ontario St.

Office Equipment: IBMXT computer with monitor and wide carriage printer, fax machine 350, IBM floppy disk reader, printers, elec. typewriters, microfilming machine, dictaphone machines, adding machines, calculators, 8mm projector, slide projectors, lamps, B&H viewers, B&H infra red remote control, cashier counter, room dividers (straight & curved), desks, chairs, tables, monitor screens, keyboards, filing cabinets.

Shop Equipment: Mastercraft 2-ton come along, 4 elec hose reels w/mower 150' hose, pylons, assorted 24" ABS tubing, 130 amp alternators, strong arm 1 ton folding crane, tire machine for 11.00x20 tube type tires, Gordon grinder (with adapters for GMC axles), transformers (600v input), electrical pump system, garage door motors, control panel for door system, baseboard heaters, portable mounted grinder, lathe Wisconsin pump, page wire fence.

Cafeteria Equipment: double & single milk dispensers, dinner & side plate dispensers, toasters, menu boards, coffee warmers, water cooler, meat scale, microwave, chip stand hangers, micro fish server, coffee makers, hot chocolate machine, deep fryers, large elec cooler, large fridge with tap, stove, ice cream fridge, toastmaster ovens, chest freezer, plexiglass counter tops.

Nursing Care Equipment: bath lift (new 1994) hospital beds, side rails, stretcher, 2 wheelchairs (1 elec.) physio pedals, handwash sinks, elec bed.

Misc.: microphones, amplifiers, industrial carpet cleaner & vacuum, recliners, wall unit, several vinyl sofas and chairs, swivel chairs, oil lamps, table lamps, glass cabinet and many more articles too numerous to list.

Terms: Cash or cheque with ID. Lunch available.

Note: City of Cornwall or Auctioneer not responsible for accidents day of sale.

Auctioneer: Ron MacDonell Glengarry Auction Services 347-1933 Fax 347-3059

BULLETIN

from the City of Cornwall



Come Lift Off! at the Cornwall Family Picnic

in Lamoureux Park
on Saturday, August 23rd, 1997
from 11 a.m. to 2 p.m.

***This special day includes games, prizes, family activity booths, face painting & clowns, entertainment, and hot dogs and drinks for youth (under 12).**

Volunteers Needed at Glen Stor Dun Lodge

Positions Available

Physiotherapy helpers
Hairdressing helpers
Data input helpers
Interested please contact Linda Geisel at 933-3384.

Alzeimer Society and Glen Stor Dun Lodge
Jointly present a training program for Special Care Volunteers

Date/Time/Place:

Monday September 15 6:30 p.m. – 9:30 p.m.
Monday September 22 6:30 p.m. – 9:30 p.m.
Glen Stor Dun Lodge Village Pub

Training Objectives

First session:

Participants will develop a basic understanding of Alzheimer's Disease and will demonstrate the ability to manage specific symptoms through discussion and role play.

Second Session:

Participants will discuss their role in the WALKABOUT program and will demonstrate the ability to problem solve through case study and brain storming.

Third Session:

For those participants who wish to become a Glen Stor Dun Lodge Special Care Volunteers only. Date and time to be determined after the second session.

To register, please call Glen Stor Dun Lodge at 933-3384
Registration deadline: September 10, 1997
Cost: FREE.



TICKETS

Get your tickets today for major events through ADMISSIONS at the Cornwall Civic Complex at 983-9400

Montreal Molson Centre
Bryan Adams, August 27, 1997
River Dance, August 27-30, 1998

The Montreal Expos
Expos vs Cards August 19-21

DuMaurier Stadium (Jarry Park)
Lilith Fair (Sarah McLachlan), August 17, 1997

Club Metropolis
David Bowie, September 24

United Counties (Wood House) Museum Feasibility Study

A public meeting will be held on Wednesday, August 20, 1997 from 6:30 p.m. to 8:45 p.m. in the Lecture Hall (2nd Floor) of the Cornwall Public Library, 45 Second Street East, Cornwall. The purpose of the meeting is to present preliminary plans for the moving of United Counties Museum in the Wood House to Lamoureux Park and it's subsequent expansion to create a new community museum.

The Public is invited to view these plans along with The Wood House Museum Move Committee, to provide input into the design of this facility.

For more information or if you would like to make a written submission, please contact:

Ian Bowering or Ann Symington
SD&G Historical Society
938-9585 or 932-2381

OR

Stephen Alexander, Manager
Planning & Recreation Services
at 932-6252 ext. 328
340 Pitt Street
Cornwall, Ontario
K6J 3P9

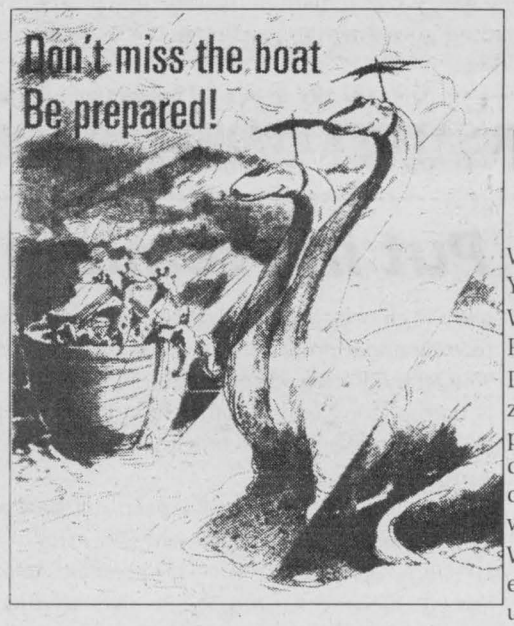

Cornwall Emergency Preparedness Committee

Who are we? What do we do? WHAT DO YOU WANT TO KNOW?

Welcome to the world of Emergency Planning!

Did you know we're in an earthquake zone? We're also under an aircraft flight path, and at least one tornado touches down in our area every year. And of course, there are the dangers associated with our chemical industries.

We could find ourselves in the midst of an earthquake, air crash, tornado, civil uprise, or chemical leak or explosion.

As members of Cornwall's Emergency Preparedness Committee we want to make sure that Cornwall is prepared in the event of a disaster. We want to ensure that all of us know what to do, to help ourselves, our families and each other. Emergency planning could save our lives.

Who are we?

We're members of organizations that will respond to any emergency. Our membership now includes:

The Fire Department
The Police Department
The Ambulance Service
Public Works Department
Transit
Social Services Department
Emergency Planning Services
Council
St. John's Ambulance
Ontario Hydro
Centra Gas
Cornwall General Hospital
Hotel Dieu Hospital
Eastern Ontario Health Unit
Ministry of the Environment
Emergency Planning Ontario
I.C.I
Domtar
B.A.S.F.
Canadian Red Cross
Cornwall Electric

What do we do?

Every second month, we meet to work on matters concerning Emergency Planning in Cornwall. For example, we have updated the Cornwall's Risk Analysis, the City's Emergency, Evacuation and Communications Plans to ensure that all local industrial, institutional, school boards and commercial plans are integrated into the overall city plan.

We will be holding a full scale exercise on September 26, 1997 to test our communications and our first aid response. Our last exercise was in 1995, when we did a table top exercise.

Why do you want to know?

We'll be telling you what you should do in case of an emergency. For example, you will find a brochure on "Flooding" with this weekend paper. The City of Cornwall has a variety of pamphlets on different emergencies and how to better prepare yourself.

If you would like more information on emergency planning and being prepared, contact Suzanne Carrier-Armstrong, Emergency Planning Officer at 930-2787, ext 372.

PLAN FOR TOMORROW... TODAY!

HOT SUMMER DEALS

HAVE THAT AIR CONDITIONER CHECKED $49.95* *Most Cars

OIL, LUBE & FILTER Plus FREE 38 Point Inspection Only $19.99

Call with your vehicle's serial number for any outstanding recalls that may occur on your vehicle ... REPLACED AT NO CHARGE

COMPLETE Tune-Up From $124.95

Total Service ... Total Satisfaction!

MILLER HUGHES Since Ford 1956

711 Pitt St., Cornwall 932-2584

COLLISION REPAIR & REFINISHING CENTRE

PROTECT YOUR SECOND LARGEST INVESTMENT

~ Repair Paint Chips, Rust Problems ~

Call Francis today for a FREE ESTIMATE!

Goodwrench Service

Eight Time Winner of the President's Triple Crown

Roy's

We treat you Royally Nous vous traitons Royalement

Hwy. 34 Green Valley 525-2300 1-800-267-7173

MECHANICSVILLE TRUCK & AUTO REPAIR

All Minor & Major Repairs on ALL Makes

Oil, Lube & Filter $12.95 *most cars

DIAGNOSTIC REPAIRS

209 11th St. W. 933-7901

AUTO TALK

95 CHEV LUMINA

4 dr., V6, white, fully equipped, 1 owner not exactly as illustrated



Only $11,500

ANDY'S AUTO SALES

#5233, Hwy. 138 (beside Ryder Trucks)

938-8968

Clamp Cure

(NC)— Q: I have a problem with coolant leaking from the water pump area of my Jeep – a 1987 Cherokee with a 4.0-litre engine. There doesn't appear to be anything wrong with the water pump or the hose, and I've tightened the hose clamp but the leak continues. I'm stumped.

C.V. – St. Boniface, MB

A: The hose clamp itself may be what's causing the trouble. In your vehicle, the manufacturer specifies a constant pressure spring clamp for radiator-hose-to-water-pump connections. If you've got a regular screw clamp fitted to the hose, replace it with the proper clamp.

THE CAR DOCTOR

Peter Millard



This Weeks Special!

'97 Aerostar no money down $379/mo tax incl.



Call me today!

SHAWN BLANCHARD

Miller-Hughes Ford

711 Pitt St. 932-2584

So Hot Sonata

(NC)- Q: My Hyundai Sonata GLS, with a 4 cylinder motor, has been overheating in traffic or when at idle. The radiator has been changed as well as the thermostat and the water pump. The problem seems to be coming from the electric fan. Usually the fan does not come on until the temperature gauge reaches the red zone and the engine seems extremely hot but is not yet boiling over. Then on warm days, at idle, the gauge will remain in the red zone until the car starts moving, at which point, the temperature gauge reading goes down to just above the lowest mark on the gauge.

Montreal, Quebec

A: I would suggest the fault must be in a failed coolant temperature sensor switch in the radiator. This radiator sensor switch controls the cooling fan automatically. Make another trip to the dealer or if not convenient, to a well equipped auto service centre, and they should be able to make this repair for you.

TUNE IN... USED CARS/VANS

SAFETY AND WARRANTY INCLUDED ON SELECTED VEHICLES

'92 CHEV LUMINA APV, 7 bucket seats $9,995
'92 CAVALIER RS, V6, black. $6,995
'90 FORD F150 LARIAT XLT, auto, low km $7,995
'90 PONTIAC GRAND PRIX STE, loaded, low km $7,495
'89 PLYMOUTH VOYAGER, 7 pass., white $4,995
'89 AEROSTAR XLT VAN, 7 pass., V6 ..... $4,995
'89 PONTIAC SUNBIRD SE, auto, sunroof, red $4,995
'89 FORD TEMPO, auto, brown $2,995
'88 PONTIAC BONNEVILLE SSE, loaded, low km $6,795
'88 OLDS 98 REGENCY BROUGHAM, white $4,595
'88 CHEV CAVALIER, mint, red $4,295
'88 CHEV CAVALIER, white, low km $3,995
'88 DODGE 600, auto, red, as is special $1,995
'87 CADDY SEVILLE, Elegante, loaded $4,995
'87 GMC SAFARI, 7 pass., V6 ..... $4,495
'87 BUICK PARK AVE, loaded, white $4,295
'87 PONTIAC 6000, V6, silver $3,595
'87 FORD BRONCO, auto, red $2,995
'86 PLYMOUTH VOYAGEUR, 7 pass, grey $3,995
'86 HONDA CIVIC CRX, 5 spd., purple $2,995
'86 CHEV CELEBRITY, auto, white, as is special $995
'85 FORD TEMPO, auto, red, as is special $995

Buy - Sell - Trade - Lease To Own

BUY RITE Auto Sales

Gaetan (Gaits) Landriault - Proprietor

932-CARS (2277) or 932-2322

1447 Pitt St. North, Cornwall

Put in Premium?

(NC)- Q: I am driving a new 1997 Toyota Camry (LE V6, automatic transmission). My owner's manual recommends that I use a high octane fuel (Octane Rating 87 or higher). For improved vehicle performance, the recommendation is the use of premium leaded gasoline with a Research Octane Number of 96 (Octane Rating 91) or higher.

Is there a good reason, other than increased performance, to spend extra money on gas by moving up to premium unleaded? What grade of fuel would you recommend that I use?

Aurora, Ontario

If your car is running fine on regular unleaded gas, stay with it. Does premium unleaded give better performance? Yes. But is it worth the extra cost? Probably not if you're talking strictly about performance. On the other hand, the premium unleaded fuel does have additional lotions and potions that give a cleaner burning engine. These additives also help reduce harmful deposits in the combustion chamber and on the fuel injectors.

Choices Made Now Will Save Money Later

(NC)—The choices you make today about options for your car will affect fuel consumption for years to come. For example:

Electronically controlled fuel-injection systems (EFI) meter the exact amount of fuel the engine needs for efficient combustion. They offer better cold-starting performance, a smoother idle, lower fuel consumption and lower exhaust emissions than carburetor-equipped vehicles.

Disk brakes offer superior performance to drum brakes.

Diesel engines offer greater fuel efficiency and longer driving range between fill-ups.

Block heaters not only assist in starting your car in cold weather, they also reduce fuel consumption by allowing you to start out with a semi-warm engine. The block heater need not be left on all night. A timer can be set to automatically turn the heater on, one or two hours before you plan to use your vehicle.

1992 CAVALIER RS

$6,995 2 dr., loaded 56,000 km

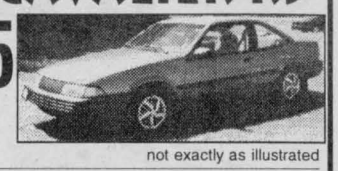

not exactly as illustrated

97 GRAND AM, 4 dr., SOLD 31,000 km $17,995
95 FORD CONTOUR GL, 4 dr., auto, air, 99,000 km $9,450
95 MERC MYSTIQUE LS, V6, loaded, 100,000 km $10,900
94 CAVALIER Z22, 2 dr., 5 sp., p.b.,70,000 km $7,450
93 BUICK CENTURY, 4 dr, 6 cyl., mint 130,000 km $8,995
93 FORD TAURUS, SOLD 00,000 km $8,450
93 MERCURY SABLE GS, loaded, 3.8L, 125,000 km $7,950
93 OLDS ACHEIVA, SOLD 5,000 km $7,450
92 DODGE SHADOW, 4 dr., auto, air, 140,000 km $4,450
92 CROWN VIC., white, red int., mint, $9,450
92 CHEV LUMINA, SOLD 122,000 km $9,995
91 HONDA CIVIC DX, 4 dr, 5 spd., 150,000 km $5,995
91 PONTIAC TEMPEST, SOLD air, 100,000 km $5,600
90 CUTLASS SUPREME, SOLD loaded. $5,995
90 MUSTANG LX, 4 cyl., auto, loaded, 110,000 km $3,800
90 PONTIAC 6000 LE, SOLD 89,000 km $4,995
90 PLYMOUTH ACCLAIM, SOLD V6,130,000 km $4,850
90 FORD TEMPO, 4 dr, auto, air, 150,000 km $3,450
90 TOPAZ, certified,125,000 km $2,450
89 CROWN VIC LTD., fully loaded, 140,000 km $4,995
89 CHEV SPRINT, 2 dr., auto, 100,000 km $2,150
89 PROBE LX, 2 dr., SOLD $3,995
87 OLDS CIERA, 4 dr., 6 cyl., air, 140,000 km $3,995
87 BUICK PARK AVE., 2 dr., like new, 76,000 km $4,900
87 TOYOTA CELICA, 2 dr., 5 spd., as is, $1,500
88 CHEV CAVALIER, SOLD 000 km, cert. $2,750
85 CHRYSLER NEW YORKER, only 130,000 km, as is $900
83 PORCHE 944, absolutely mint, all recond., $9,995

CAR LOCATE SERVICE We Can Get Any Make or Model

TRUCKS & VANS

95 S10, reg. cab, 5 sp, SOLD km $9,995
95 WINDSTAR GL, full load 46,000 km $16,900
94 GMC 1500 4X4, SOLD de, 100,000 km $17,995
94 FORD F-150 XL, 6 cyl., 5 spd., 140,000 km $8,650
92 TOYOTA 4 RUNNER SR5, V6, auto.,110,000 km $17,995
92 CHEV ASTRO EXT, 7 pass, loaded, certified $7,995
91 AEROSTAR LX, 7 pass, air, cruise, 110,000 km $6,450
89 CHEV S10, 4.3L, 6 cyl, auto, 149,000 km $4,450
85 PLYMOUTH VOYAGER, As is Best Offer
81 FORD F150 FLARE, SOLD pd., $4,500

All Trades Welcome...On The Spot Financing, Low Rates ... Warranty Available on All Cars & Trucks

MIDWAY MOTORS

933-2449 1714 Vincent Massey Drive

www.midwaymotors.on.ca

McCONNELL TIRE & AUTOMOTIVE

1920 McCONNELL AVENUE • 932-0456

WIN YOUR PURCHASE BACK!

With every purchase and service work at McConnell Tire - you'll have a chance to win back the amount of your purchase. UP TO $300. CASHBACK! See store for details.

HURRY - ONLY 2 DRAWS LEFT - FRI., AUG. 22 & FRI., AUG. 29

COMPUTERIZED WHEEL ALIGNMENT

2 WHEELS $26.95 MOST CARS

4 WHEELS $36.95 MOST CARS

BRAKE SPECIAL

DISCS PER AXLE FROM $75.95* semi metallic pads extra

DRUMS PER AXLE FROM $54.95* *most cars

Cornwall Has Two National Kinsmen Governors

The 1997-98 Kinsmen Governors that sit on the national board of the Kinsmen Association of Canada is well represented by Cornwall Kinsmen. District 6 has Cornwall's John Baird elected while district 8 has Glen Drury elected. Glen grew up in Cornwall and has made Kirkland Lake his home since 1982.

The 1997-98 Kinsmen governor for District 6 is John Baird of the Kinsmen Club of Cornwall (ON).

John joined our Association during the 1986-87 Kin year after the owner of the company where he worked received a recruitment letter.



BAIRD

That year, John was installed by 1986-87 National President Loyola Sullivan during his tour of District 6.

John has been a member of the Cornwall Kinsmen's club executive for the past nine years. He served as club president during the 1991-92 Kin year and has been named Kinsman-of-the-Year three times.

John's other accomplishments include receiving the Zone Rookie of the Year, Maple Leaf, Outstanding Maple Leaf, National Bulletin, and two GEM awards. He has also earned the Founder's Award for Achievement.

John is currently employed as vice president of wholesale sales for MX Petroleum in Massena, NY, which is located across the bridge from Cornwall.

John and his wife, 1994-95 District 6 Kinette Co-ordinator Kim, have one son – Kevin, age 10.

The 1997-98 Kinsmen governor for District 8 is Glenn Drury of the Kinsmen Club of Kirkland Lake (ON).

Glenn joined our Association in 1978 as a member of the Kinsmen Club of Leamington (ON) in District 1. A year later, he transferred to the Kinsmen Club of Port Colborne (ON) and then moved to Kirkland Lake in 1982.

Glenn has held all club offices at least twice and currently holds a perfect attendance record of 1,700 per cent.

He has earned a variety of awards during his Kin career, including six Kinsman-of-the-Year awards at the club level; three Zone Junior Bulletin awards, a Zone Kinsman-of-the-Year award, and a Zone Public Speaking Award; two Golden GEM awards, the Maple Leaf and Outstanding Maple Leaf awards, and the Master Kinsmen award.

Glenn served as deputy governor of District 8's Zone A during the 1993-94 Kin year, a member of District 8's vice governor's team for 1994-95, District 8 co-ordinator for 1995-96, and District 8 vice governor for 1996-97.

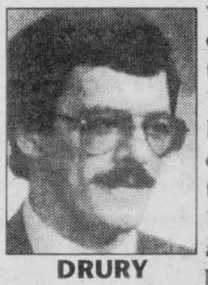

DRURY

He has attended 13 zone conferences, nine fall interclubs, eight fall leadership conferences, 10 district conventions, and six national conventions.

An insurance specialist with Investors Group, Glenn is married to Mary Jane, a member of the Kinette Club of Kirkland Lake (ON), and has two children – Christopher, age 18, and Sean, age 16.

He says he likes to "surf the Net" in his spare time and help Mary Jane with her Beaver and Scout groups.

Area Students to Meet the Pope

54 Glengarry students flew to Paris on Thursday, August 14th, for a twelve day religious pilgrimage that includes three visits with Pope Jean-Paul II.

The group has been preparing and fund-raising for two years to take part in this trip, which includes students from around the world.

BACK TO CLASS SPECIALS



39" Mattress $89

Great New Assortment of Futons

ECONOREST		POSTURE LUXURY	
39" set	$169	39" set	$349
54" set	$199	54" set	$399
Queen set	$199	Queen set	$499

FREE DELIVERY • FREE REMOVAL

BERGERON SLEEP SHOP & HOT TUBS
1005 FIRST ST. E. 932-2214

SAVE $$$$$

SATTECH

Seaway Valley Program Center
Call Dell or Steve
938-6769 or 938-0492
WE SELL THE BEST, AND FIX THE REST

GIVE US A CALL

Large Satellite Dish Systems
Complete Systems Starting as low as $1799
(Including VCII Plus Board , 1 yr FREE membership in our Program Club, weather boot, and standard installation)

Need Satellite Programming
Our Program Club can save you $$$ on all your program needs. Before you look any further, why not consider joining our Program Club.

QUALITY MAKES THE DIFFERENCE
It is our intent to offer our clients not only Quality Products and Services at affordable prices, but sound advice, a friendly atmosphere, and ongoing support.

Check us out on "Cornwall's Talk of the Town"
930-2060 Code 310 Available 24hr/day, 7 days/week.
Just another attempt to keep our clients up to date.
http://www.glen-net.ca/norstar/sattech.html

BROOKSHELL'S NEW & USED CAR YELLOW TAG SALE

HUGE DISCOUNTS

Financing as low as 1.9%† for 48 mos.

THIS IS A NO FRILLS - NO GIMMICKS SALES EVENT - - 10 DAYS ONLY



Mike L'Ecuyer
Leasing & Sales Consultant

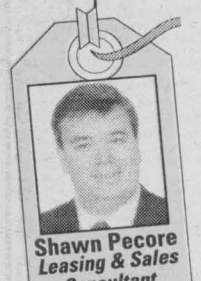

Shawn Pecore
Leasing & Sales Consultant



Pierre Rivers
Leasing & Sales Consultant



Denise Scott
Leasing & Sales Consultant

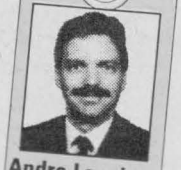

Andre Lapointe
Owner



Mike Carriere
Sales Manager

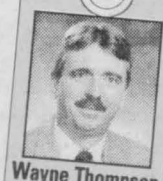

Wayne Thompson
Leasing & Sales Consultant

DOOR CRASHERS



1992 PONTIAC LEMANS
2 dr., red, only 58,000 km
STK P1247A
Reg. Price $5,995
"No Frills" Discount .. $2,000
YELLOW TAG PRICE .. $3,995



1992 BUICK CENTURY
4 dr., air, tilt, cruise, power locks
STK 7414A
Reg. Price $9,995
"No Frills" Discount .. $3,000
YELLOW TAG PRICE .. $6,995



BELEIVE IT!
BRAND NEW 1997 4X4 PICK UP
GMC 1/2 Ton with ABS brakes, cass., h.d. shocks & more
STK 7192
List Price $24,365
YELLOW TAG PRICE $19,988

FROM YOUR S.D.& G. SUPERSTORE

Brookshell
PONTIAC BUICK GMC

Corner of 13th & Brookdale Ave.
Tel.: 932-1724

* Taxes, freight & lic. extra † 1.9% available on '97 Sunfires.

COMMUNITY CALENDAR

A service for non-profit organizations.

Mail to: SEAWAY NEWS - 329 Second Street West, Cornwall, Ontario K6J 1G8

Tel.: (613)933-0014 Fax: (613)933-0024 E-mail: snews@glen-net.ca

***AL-ANON/ALATEEN** If someone you love or are dependent on has a drinking problem, you can see what it's doing to them; if you're also concerned about what it's doing to you, call 937-4880.

***ALCOHOLISM IS A DISEASE,** help is available. If you want to drink that's your business, if you want to stop that's ours. Phone AA today at 613-938-1984.

***ALZHEIMER SOCIETY** are hosting their 2nd annual Alzheimer Coffee Break on September 17th. Become a coffee break host or enjoy a coffee at a coffee break location near you. Funds raised benefit the Alzheimer Society. For more info call 932-4914.

***ANXIETY DISORDERS** The Free From Fear Foundation is a non-profit organization dedicated to helping individuals suffering from anxiety disorders. If you suffer from panic attacks, phobias, agoraphobia, depression, anxiety or fears you are not alone. Help is available (905) 831-3877

***CENTRE CHARLES EMILE CLAUDE** ongoing activities:Dance on August 23rd 8:00p.m., Grandparent/grandchild day at Cooper Marsh on August 28th at 11:00a.m. For more info call 932-1035. NEW LOCATION:NATIVITY SCHOOL, 146 Chevrier Ave.

***CENTRE CHARLES-EMILE CLAUDE** holds sandbag games every Friday at 1:30p.m., beginner line dancing instructions every Wednesday at 1:30p.m., advanced line dancing Tuesday evenings 7:30p.m. All held at Nativity School Gym, 146 Chevrier Ave. For more info call 932-1035.

***CENTRE CULTUREL DU CONSEIL DE VIE FRANCAISE** are organizing a Bingo on Wednesday August 20th 7:00p.m. at Nativity Hall. For more info call Linda at 932-9106. Proceeds benefit local cultural activities.

***CENTRE DE COUNSELLING FAMILIAL** le programme d'accompagnement des pairs de S.D.G. est a la recherche de femmes francophones desireuses de devenir une personne-soutien. Vous offririez votre aide a une femme victime de violence. Pour renseignements appelez Diane 932-4610.

***CENTRE FAMILIAL DE PARTIR D'UN BON PAS** presente leur deuxieme baignade au parc Mattice le 19 Aout. 1:00p.m. a 3:00p.m. Endroit: Centre familial, 302a McConnell Ave. Pour information appelez 938-2000.

***CNIB** is in need of Craft Volunteers every Wednesday morning for 2 hours to assist blind and visually impaired individuals with crafts. Orientation and training provided. Call Marilyn at the CNIB Office at 936-2300.

***CNIB** is in need of volunteers to drive visually impaired individuals to local medical appointments. It only involves one or two trips a month. Please call 936-2300

***COMMUNITY CANCER SUPPORT NETWORK** meets every third Thursday of the month at their NEW LOCATION: Central Public School (Amelia St. entrance) 7:30p.m. For more info contact Sheila at 932-3451.

***COOPER MARSH** offers guided nature walks every Sunday at 2:00p.m. until August 24th. Meet at the Visitor Centre. For more info call 347-1332.

***CORNWALL & DISTRICT BRIDGE CLUB** meets every Thursday at the Masonic Temple at 7:30p.m. Call 932-3498 for information.

***CORNWALL MEALS ON WHEELS** needs volunteers to fill vacancies in its delivery system. If you have two free hours a month between 11 a.m. and 1 p.m., please come and help us. Call 932-4810

***CORNWALL PUBLIC LIBRARY** is proud to present "Once Upon a Medieval Summer"; a series of programs designed for children ages 3-16 during the month of August. For more info drop in and pick up a brochure or call Young Adult and Children's Services at 932-4796.

***CORNWALL TOWNSHIP LIONS CLUB** holds Bingo every Thursday at 7:00p.m. 5 Early Birds, 9 Regular, 7 Specials. For more info call 938-3456. Proceeds to various charities.

***CORNWALL WHEELS TO MEALS** Day Away for seniors providing door-to-door transportation, nourishing meals, crafts and activities. Every 1st and 3rd Wed. of each month. Info: 930-9292

***EMOTIONS ANONYMOUS** a self-help support group meet on WEDNESDAYS only from 7:30-8:30 p.m. at St. John Bosco School, 113-8th St. West.

***GLEN STOR DUN LODGE** has many volunteer positions open to individuals who are interested in giving a couple of hours a week to assist in recreational activities, dining and exercise programs. Orientation & Training provided. Please call the Volunteer Dept. at 933-3384.

***GLENGARRY WALKING CLUB** If you're looking for a partner or would just like to walk with a group, there are regular walks every Wednesday night at 7 p.m. starting at the Alexandria Island Park.

***HOPE IN LOVE/REFLET-LUMIERE,** a non-profit organization in support of couples who wish to nurture their relationship, have weekly meetings Wednesday evenings, 8:00 pm, Centre j'aime apprendre, 305 Baldwin Street, Info: 937-0829 or 938-6364.

***INVERARDEN MUSEUM TEA ROOM** is open to the public every Sunday from 2:00p.m. to 4:00p.m. until Sunday August 24th. Visit the museum and enjoy a cup of tea in a traditional cottage museum of the 1800's.

***JOY OF LIVING** a support group for separated, divorced or widowed people hold weekly meetings Friday evenings, 8:00p.m. at Holy Cross Church Hall (corner of Leonia & Easton). For more info call Helen 936-6697 or Richard 937-4156.

***LANCASTER ANTIQUE CAR CLUB** presents it's 3rd annual Antique & Classic Car Show at Smithsfield Park, Lancaster, on Sunday Aug. 24th, 10:00a.m. to 4:00p.m.

BACK TO SCHOOL Sale Days

Everything you need to get the kids ready for class!
And ...
When your shopping is finished let them enjoy the

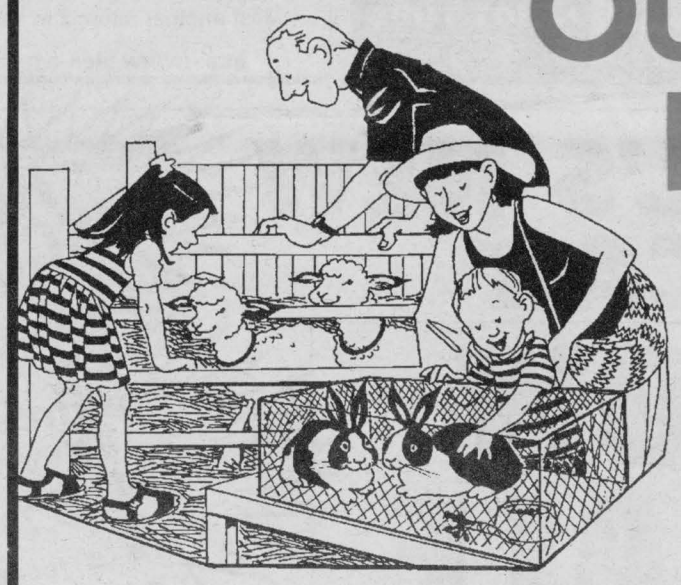

OUTDOOR PETTING ZOO

Courtesy of Downtown Business Members

Cornwall Square is proud to be a sponsor of

LIFT-OFF BALLOON GLOW

Saturday Night, August 23rd in the park

Be our guests - come on down and enjoy the fun and excitement

cornwall square

***NICOTINE ANONYMOUS** for people who have quit smoking or have the desire to quit smoking. Call 937-3593.

***O.S.P.C.A.** Trunk Sale being held on Saturday August 23rd, rain date Sunday August 24th at the Cornwall Civic Complex east parking lot. 8:00a.m. to 2:00p.m. $10. per parking spot. For more info call 936-1851.

***"OVER THE RAINBOW",** Cornwall Chapter of the Mood Disorders Support Group will hold their next meeting on Tuesday August 19th 7:00p.m. at the Starbright Centre, 533 Pitt St. New members welcome. Info: 933-5845 or 938-9681.

***PARENT'S PRESCHOOL COOPERATIVE** offer children's activities every Tuesday & Thursday mornings at St. John's Presbyterian Church. Next session:September-December. For more info call Monique Miles at 938-0116.

***PEER SUPPORTS GROUP** open to individuals who have experienced mental illness or mental health problems and who are looking for information, peer support & sharing of coping skills & strategies. Monday evenings from 6 to 8 pm at 29 Second St. East. Info, call 933-5845.

***PROBUS CLUB OF CORNWALL & AREA** will hold its monthly meeting on Thursday August 28th, 10:00a.m. at the Navy Vets Bldg., 30 Sixth St. East. New members and guests welcome. Info, call 936-1273.

***ROYAL CANADIAN LEGION BRANCH 297** will be holding a benefit B-B-Q on Sept. 1st, 4:00p.m. to 7:00p.m. Advance tickets phone 932-2362. Proceeds to Ronald McDonald House. EVERYONE WELCOME.

***ROYAL CANADIAN LEGION** activities: Monday afternoon Bridge at 1:30p.m., Tuesday afternoon line dancing lessons 1:00-3:00p.m., Friday nights Dance in the Glen's Lounge 8:30p.m.-1:00a.m. Members and guests welcome.

***S.D.&G. VOLUNTEER CENTRE** is looking for volunteers to meet the needs of the community. If you're interested in volunteer work for local organizations, please call the Volunteer Centre today at 933-8162.

***SD&G DEVELOPMENTAL SERVICES CENTRE** is in need of volunteers to assist individuals with physical and/or development challenges towards meeting their needs for friendship and recreational activities within the community. Info 937-3072

***SINGLES:BARB'S SINGLES** dances are still in full swing at the Navy Club 30 Sixth St.E. Dance being held Saturday August 16th. If you are single and over 28, this is a great place to meet new people. Doors open at 8:30p.m. For more info call 933-5903.

***ST. JOSEPH VILLA** 14 York St. hold a Card & Euchre party every Thursday for St. Lawrence Seniors Club. Free parking on York St. Everyone welcome!

***ST. LAWRENCE COLLEGE** fall part-time courses registration begins on Monday August 18th. Part-time classes begin during the week of September 18th. For more info call 933-6080.

***THE ALEXANDRIA CANCER SUPPORT NETWORK** meets monthly on the 3rd Tuesday of the month at 7:30 p.m. at the Glengarry District High School. Information & support for cancer survivors & supporters. For more info contact Lise at 346-3513. Everyone welcome.

***TRI-COUNTY LITERACY COUNCIL** is looking for tutors (18yrs. or older) to work with adult learners wishing to improve their literacy and numeracy skills. If interested contact Barbara at 932-7161 on Tuesdays, Wednesdays or Thursdays between 9:00a.m. & 4:00p.m.

*CENTRE YORK CENTRE is looking for volunteers to assist with Supervised Visits. Info, 933-1253.

Join Us For Fun Filled Days

August 21 - 23

Lamoureux Park & Downtown Cornwall

Fun For The Whole Family

* Balloon Rides * Cornfest Activities * Daily Launches * Balloon Glow
* Competitive Task Flights * and More

LIFT-OFF

CORNWALL

CORNFEST DOWNTOWN

Welcome to the 4th Annual Cornwall Lift-Off

For the 2nd consecutive year, Cornwall Lift-Off hosts the Canadian Hot Air Balloon Championships. On Sunday August 24th, 1997 the results will be tabulated and only one of 13 pilots from across Canada will be crowned 1997 Canadian Champion.

Cornwall Lift-Off will once again be in conjunction with Cornfest Celebrations held in the Downtown BIA between 3rd and 1st street. A whole weekend of activities are planned for the entire family during Cornfest and Lift-Off. A large midway, children's rides and games, buskers, games of chance, live entertainment, street dances, beer gardens, Shakespeare in the Park, plus much, much more will all take place. Don't worry, free shuttle service will be transporting people to the different events so you won't miss a thing.

Balloon rides are still available, however are going fast. If you would like to have the experience of a life time, call the Cornwall Chamber at 933-4004 or Cornwall & Seaway Valley Tourism at 93-VISIT and book now.

The Board of Directors for Cornwall Lift Off would like to thank all continuing and new sponsors as well as all volunteers for their support and dedication to our festival. We hope that you enjoy this weekend filled with entertainment and the incredible beauty of seeing over 40 balloons fly over Cornwall and the Seaway Valley.

Burger or Shake 99¢

Choose a big, juicy Homestyle® Single Burger or a great 16-oz. Dairy Queen® shake, in your choice of a rainbow of flavours. But hurry, because something this good just can't last.

At participating Dairy Queen® Braizer® Stores.

HOT EATS COOL TREATS

Dairy Queen®

brazier

REAL Dairy Queen® Soft Serve Is A Real Dairy Product

1307 Pitt St.
938-6772

Back-to-School

LIFT-OFF Specials

NEW BALANCE

REEBOK

FILA

50% OFF SELECTED SHOES

MEN'S ~ WOMEN'S

NIKE

NIKE

NEW BALANCE

REEBOK

FILA

August 17 to 23 only

SPORTEC

405 9th St. W., Cornwall 938-9314

Schedule

A Proud Sponsor of the Festival!
Hometown Radio
CJSS
1220 AM
TODAY'S BEST COUNTRY

LIFT-OFF
CORNWALL
Achieving New Heights!

LIFT-OFF '97

Get ready to "LIFT-OFF" to new heights at Cornwall's fourth annual Hot Air Balloon Festival, Cornwall Lift-Off. Residents and visitors to Cornwall & the Seaway Valley will get the chance to "Experience Life above the Seaway Valley" by taking a hot air balloon flight from beautiful Lamoureux Park. In addition to the fiesta component, Cornwall Lift-Off has been chosen as the host community for the 1997 Canadian Balloon Championships by the Canadian Balloon Association.

Pilots will compete in various task flights in hopes to win the chance to represent Canada at the 1998 World Balloon Championships in Japan. In between flights, be sure to check out Cornfest and our newest addition to the festival; a huge midway with games and amazing rides for all ages. This year's festival truly promises to be bigger than ever before.

Compu-Silv
Flies High
RAM
8 Meg EDO $48
16 Meg EDO $84
Lifetime Warranty On RAM

RE/MAX
SEE YOU AT LIFT OFF '97
Above the Crowd!®
RE/MAX® cornwall realty inc
938-8100
649 second street east

LIFT-OFF & Schedule

Thursday, August 21st

Balloon Championship Task Flight
6:30 am - 7:30 am (Unknown)

Jodie-Lyn
9:15 a.m. - 11:15 a.m. (South Block)

Mike McAnany
9:30 a.m. - 12:00 Noon (North Block)

Cornwall Lift-Off Midway
Open 11:00 a.m. - 11 p.m. (Lamoureux Park)

Jason Herrington (Magician)
11:30 a.m. - 12:30 p.m. (South Block)

Studio C Showstoppers
12:30 p.m. - 1:15 p.m. (North Block)

Jean-Guy Beaudry (Busker)
1:00 p.m. - 4:00 p.m. (Both Blocks)

Brigadoons
1:30 p.m. - 4:30 p.m. (South Block)

Bob & Ducky
1:30 - 5:00 p.m. (North Block)

Jean-Guy Beaudry (Busker)
5:00 p.m. - 9:00 p.m. (Both Blocks)

Studio C Showstoppers
5:00 p.m. - 5:45 p.m. (South Block)

Balloon Champion Task Flight
6:00 p.m. - 7:30 p.m. (Unknown)

Hot Air Balloon Launch
6:00 p.m. - 7:30 p.m. (Lamoureux Park)

Magical Marc
6:45 p.m. - 8:45 p.m. (South Block)

Friday, August 22nd

Balloon Championship Task Flight
6:30 am - 7:30 am (Unknown)

Hot Air Balloon Launch
6:30 am - 7:30 am (Lamoureux Park)

Magical Marc
9:00 a.m. - 11:00 a.m. (North Block)

Mike McAnany
9:00 a.m. - 12)30 p.m.

Cornwall Lift-Off Mid
Open 11:00 a.m. - 11:00 p.m

Greenland Wailers
12 Noon - 3:30 p.m.

Jason Billows (Busker
1:00 p.m. - 4:00 p.m.

Jason Herrington (Ma
1:00 p.m. - 2:00 p.m.

Alley Cat
1:30 p.m. - 4:30 p.m.

Studio C Showstoppe
4:30 p.m - 5:30 p.m.

Jason Billows (Busker
5:00 p.m. - 9:00 p.m.

Lift-Off '97 Opening
5:15 p.m. - 6:00 p.m.

Basement Jazz Orche
6:00 p.m. - 7:30 p.m.

Balloon Champion Ta
6:00 p.m - 7:30 p.m.

Hot Air Balloon Launc
6:00 p.m. - 7:30 p.m.

Graham Wright
6:30 p.m. - 9:00 p.m.

Shakespeare In The P
A Midsummer's Night Dream
8:15 p.m.

Saturday, A

Balloon Championshi
6:30 am - 7:30 am

Hot Air Balloon Launc
6:30 am - 7:30 am

CORNFEST ENT
Continues Until Midnigh
Saturday at Gedoro

GOODYEAR
#1 in Tires
ALL YOUR TIRE AND AUTOMOTIVE NEEDS
24 HOUR EMERGENCY TRUCK ROAD SERVICE
1139 BROOKDALE AVE., CORNWALL 613-932-5800

CORNFEST

DOWNTOWN Cornwall

DOWNTOWN CORNWALL

CORNFEST DAYS

In Downtown Cornwall - August 21st, 22nd, 23rd

Thursday & Friday • 9 a.m. to 9 p.m. • Saturday 9 a.m. to 5 p.m.

3 Fun Filled Days of Entertainment Including

Pony Rides ~ Magic ~ Roaming Buskers ~ Sidewalk Sales ~ Indy 4 Kids ~ Kiddies Rides

Downtown Petting Zoo (Pitt & First St.) ~ Hot, Mouth Watering Corn-On-The-Cob ~ Special Shuttle Service From The Lift-Off Site ~



✂ Clip & Save ✂

Win a Pentium Computer & Colour Ink Jet Printer During Cornfest

NAME _____

ADDRESS _____

PHONE # _____

Drop this coupon in at any participating downtown member.

✂ Clip & Save ✂

Downtown Sidewalk Sale

Thursday & Friday 9 - 9,
Saturday 9 - 5.

Proceeds from Thursday, Friday, and Saturday sale of hot mouth watering corn-on-the-cob will go to The Canadian Cancer Society.

FOR FURTHER INFORMATION/SCHEDULES, CALL 937-0613

FERNS TRAVEL "Your Way Group Places!"

Ferns

Travel Agency & Custom Tours Inc.



Kids Travel **FREE** – VIA Rail
(2 - 12 Years)
Buy one Adult & Child Travels **FREE**
June 1 – Sept. 1, 1997

Norwegian Cruise Line - Year 2000
Sailing December 26, 1999
Montreal – Grand Cayman,
Cancun, Great Stirrup Cay
NCL's Private Island
Deposit $325.00 PPD, Fully Refundable up to 120 Days Prior
Limited Availability

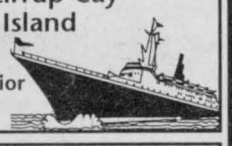

Holyland Israel Group Tour
Join Fern Derouin and Father Gary Ostler
October 21 - November 3
12 Nights - 13 Days
$3689 cdn. p.p. dbl. occup. taxes included
$350. Deposit plus insurance
Tel-Aviv, Tiberias, Jerusalem, Eilat.
(Half board) Transfers from Cornwall
Air from Montreal by Swiss Air

Fall Brochures due out anytime soon.
Don't miss out on the early booking discounts.

Register Now for our Group Mailing List
** No Fee or Obligation Expected**
P.S. Yes, we do Out of Country Travel Insurance

231 Pitt Street **938-6401**

Jay-Gee Shoes
CORNFEST SPECIALS

Children's Shoes $9.99
wide selection

Women's Shoes $19.99
wide selection of assorted styles & colours

Jay-Gee SHOES

245 PITT STREET PROMENADE **932-3515**

FREE CUSTOMER PARKING at rear of store

FANTASY REALM Comics & Cards

presents...

SPAWN®

- Comics
- Posters
- T-Shirts
- Action Figures
- Mugs

227 Pitt Street
Cornwall, Ontario
phone/fax 933-7997

Victorian & Lace Lingerie



Summer Clearance

All Summer Fashions UP TO **60%** OFF

Start your Christmas shopping now!

New fall lingerie now arriving



Beautiful new Bridal Lingerie Now in stock.

100 Pitt St. 938-2708

"EXCALIBUR"

3 KINDS OF COMFORT!

It's a loveseat. A chaise lounge. A full-size bed!



Simply Country

11 Second St. W., Cornwall 936-6820

End Of Summer Clearance

Ladies Assorted **Sandals** from $15.99

Ladies **Naturalizers** $39.99

Men's **Dress Shoes** $19.99

Shop Early For Best Selection

New Fall Arrivals Now In Stock

Clark's Shoe Store Ltd.

145 Pitt St. 932-2645

Cornfest Specials



- Prismacolour Pencils Scholar (24) $14.99
- Beginner Acrylic Sets (Save $4.00) $19.95
- Arches 140 lb. Watercolour Paper (Save $1.00) $6.49
- Assorted Hallmark Specials ..... 25% off

Artist - Author Tom Todd Will Sign His New Book "Twelve Moons Over The Sanctuary" Friday, August 22 11-2pm

The Sanctuary

217 Pitt St. 933-1071

Schedule of Events

Thursday, August 21st

North Block (on Pitt St. between 3rd & 2nd St.)

9:30 a.m. - 12 noon - **Mike McAnany**
12:30 p.m. - 1:15 p.m. - **Studio C Showstoppers**
1:00 - 4:00 p.m. & 5:00 - 9:00 p.m. - **Jean-Guy Beaudry (Busker)** roaming
1:30 - 5:00 p.m. - **Bob & Ducky**
6:00 - 9:00 p.m. - **Greenland Wailers**

South Block (On Pitt St. between 2nd & 1st St.)

9:15 a.m. - 11:15 a.m. - **Jodie-Lyn**
11:30 a.m. - 12:30 p.m. - **Jason Herrington (Magician)**
1:00 - 4:00 p.m. & 5:00 - 9:00 p.m. - **Jean-Guy Beaudry (Busker)** roaming
1:30 p.m. - 4:30 p.m. - **Brigadoons**
5:00 p.m. - 5:45 p.m. - **Studio C Showstoppers**
6:45 p.m. - 8:45 p.m. **Magical Marc**

*Extended entertainment after 5:00 p.m. at the Bistro 226, Town Hall and Gedoro's patios.

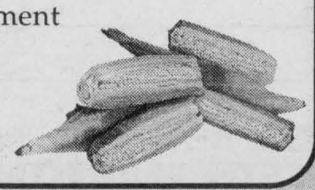

bistro 226

226 Pitt Street

Licensed Patio

Live Entertainment

Aug. 21st 9:00pm
KENT SMITH

Aug. 22nd 9:00pm
CORNSTOCK
(Acoustic Talent Night)

Jumbo Hot Dogs



German Sausages

BBQ Burgers



SHARPEST DEALS ARE BACK AGAIN!

On The Spot Financing

Come See Us During Cornfest

HURRY IN FOR THE BEST SELECTION.

See The All New Toyota Supra



1997 Toyota Corolla



1997 Toyota Tercel



1997 Toyota Camry



All Rock Bottom Prices Are Clearly Marked On The Windows For Cornfest

4.5% FINANCING UP TO 60 MOS.

$179 PER MONTH Incl. frt. & pdi $1200 dpt/optional

4.8% FINANCING UP TO 60 MOS. NO LIMIT FINANCING

Offer is limited.

RODGER GRANT TOYOTA

353 Pitt Street, Cornwall
932-1106
Cornfest Cell No. 930-6910

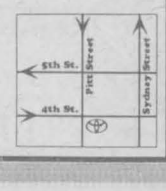

Store Wide Sale Now On

BICYCLE WORLD

BLOWOUT PRICES

Now On All Bikes & Accessories

Bike Repair Centre

262 Pitt Street

932-2750

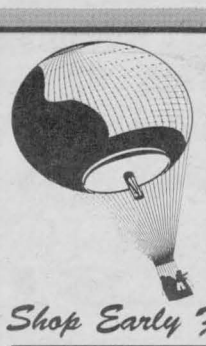

We're Going To

LIFT-OFF

Some Dollars From Our Price Tags This Week

Shop Early For The Best Selection

AIRWALK SHOES our entire stock $54.88

GRAB TABLE A Buffet Of Items From Around The Store At Sacrifice Prices

SPORT SHIRTS & GOLF SHIRTS 40% Off Summer Stock

Open Thursday Until 8:00 And Friday Until 9:00

PANTS A Special Selection $29.88 Great Values Here

SCHULMAN'S LTD.

T-SHIRTS Guess, AirWalk, Point Zero $14.88 or 2 for $28.50

Clothes for Men

12 Second St. W.

932-6202

KID'S KORNER

SIDEWALK SALE!

August 21, 22 & 23

- Selected Playmobil 25% off
- Clearance Sale On Summer Toys
- Tables Of Little Tikes On Clearance

KIDS KORNER

150 Pitt St., Cornwall



AMBROSIA

"Fine Dining In A Casual Atmosphere"

AMBROSIA features a delicious selection of

- PASTA
- VEAL
- CHICKEN
- SEAFOOD

Daily Luncheon Specials

Evening Dinner Specials



Private Non-Smoking Room • Fully Licensed

Open for lunch & dinner daily Monday – Saturday

AMBROSIA RESTAURANT

"Where Gourmet Fare & Reasonable Prices Are Always The Order Of The Day"

105 Pitt Street, Downtown 930-9039

Schedule of Events

Friday, August 22nd

North Block (on Pitt St. between 3rd & 2nd St.)

9:00 a.m. - 11:00 a.m. - **Magical Marc**
11:00 a.m. - 4:00 p.m. - **Jean-Guy Beaudry (Busker)** roaming
1:00 p.m. - 4:00 p.m. & 5:00 p.m. - 9:00 p.m. - **Jason Billows (Busker)** roaming
12:00 p.m. - 3:30 p.m. - **Greenland Wailers**
4:30 p.m. - 5:30 p.m. - **Studio C Showstoppers**
6:30 p.m. - 9:00 p.m. **Graham Wright**

South Block (On Pitt St. between 2nd & 1st St.)

9:00 a.m. - 12:30 p.m. - **Mike McAnany**
11:00 a.m. - 4:00 p.m. - **Jean-Guy Beaudry (Busker)**
1:00 p.m. - 4:00 p.m. & 5:00 p.m. - 9:00 p.m. - **Jason Billows (Busker)** roaming
1:00 p.m. - 2:00 p.m. - **Jason Herrington (magician)**
1:30 p.m. - 4:30 p.m. - **Alley Cat**
6:00 p.m. - 9:00 p.m. - **Hadrian's Wall**

* Today only - The Heart & Stroke Dunking Tank
* Extended entertainment after 5:00 p.m. at the Bistro 226, Town Hall and Gedoro's patios.

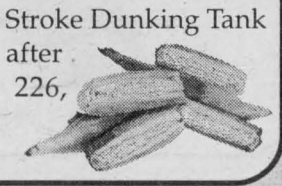

CORNFEST SPECIALS

Electric Twin Window Fan — Fits all windows $39.95

12" Outdoor Thermometer — 10 scenes — Reg. $24.95 ..... $18.88

Folding Web & Tube Rocking Chair — Special $44.95

Smoke Alarm — Every home needs 2 or 3 — Includes battery $7.95

Open Fire Hamburger or Sandwich Cooker — Single or double .....Both less 25%

Specials On All Discontinued Lines .....All less 1/3 to 50%

SNETSINGER'S PRO HARDWARE

137 Pitt Promenade 932-3662

"TARGETING YOUR EMPLOYMENT NEEDS"

ACADEMY OF LEARNING

Computer & Business Career College

Call 936-8973

Register Now! at 225 PITT STREET

SOLUTIONS Staffing

Call 936-2728

Summer Certificate*

You can learn key computer skills that will help you to excel in your career.
Our program includes:

- Introduction to Windows 95
- Word 7.0
- Excel 7.0
- PowerPoint 7.0
- Integrated Office 95 Applications

Plus you receive a Free Introduction To "The Internet" Course.

Assignments are available for qualified individuals in the local administrative and manufacturing job market for:

- permanent, full time
- temporary assignments
- contract positions

All fees are paid by the employer. Call today for registration information.

*Financial assistance may be available for recipients of Employment Insurance

THE COPY SHOP

29A Second Street East
Phone: 936-2837 Cornwall, Ontario

COPYING SERVICES

Full Service Copying
(On white bond)
Price per copy for each original

Quantity	8.5x11"	8.5x14"	11x17"
1-99	7¢	8¢	14¢
100 -499	5¢	6¢	10¢
500 -999	4¢	5¢	8¢
1000+	3¢	4¢	6¢

Faxing
As Low As **99¢**/Page LOCAL

Plus much, much more...

Come In & Take Advantage During
CORNFEST TRADE-IN DAYS!

Bring in your old watch
-in any condition-working or not
and we will give you
$10 towards the purchase of any new watch in the store.

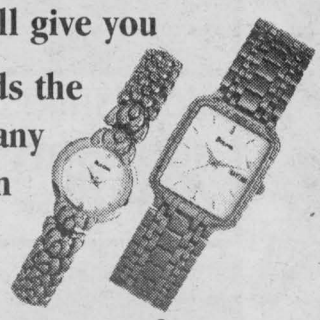

Gordon JEWELLERS LTD.
13 Second St. W. 932-8714

ALPIN'S INTERIORS
SINCE 1957

ASSORTED TOPPERS $2.99-$7.99
60" to 86" wide
reg. $29.99, $39.99

ASSORTED PLEATED DRAPES $28.99-$48.99
75"x84"
100"x84"
reg. to $149.99

24 NEW QUILTS From $88.99
NOW IN STOCK

Many more items on sale-tablecloths, placemats, etc.

257 PITT STREET 932-7953
Free Parking...Enter by Third St.

Hooked on Books
New & Used Books
Super Selection of Contemporary Fiction

CORNFEST FUN!

BOOKS FOR A BUCK
3 Days Only!
Thursday, Friday & Saturday
... Don't Miss Out!!
3 Large Tables
... Many Popular Authors & Titles To Choose From
GST Included In All Prices

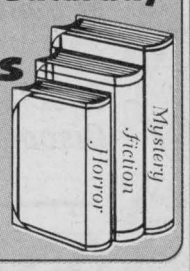

Mon. - Fri. 10 am - 5 pm; Sat. 10 am - 4:30 pm
220 Pitt St. (between 2nd & 3rd) 936-2230

Schedule of Events

Saturday, Aug. 23rd

North Block (on Pitt St. between 3rd & 2nd St.)
9:30 - 10:10/10:30 - 11:10 a.m. - **Princess Karma**
11:00 a.m. - 4:00 p.m. - **Jason Billows (Busker)** roaming
11:45 a.m. - 1:00 p.m. - **Studio C Showstoppers**
1:30 p.m. - 4:30 p.m. **Brigadoons**

South Block (On Pitt St. between 2nd & 1st St.)
9:30 a.m. - 11:30 a.m. - **Magical Marc**
11:00 a.m. - 4:00 p.m. - **Jason Billows (Busker)** roaming
12:30 p.m. - 3:30 p.m. - **Alley Cat**
4:00 p.m. - 5:00 p.m. - **Studio C showstoppers**

* Extended entertainment after 5:00 p.m. at the Town Hall & Gedoro's patios.

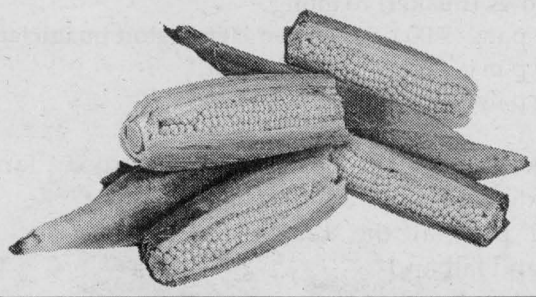

Cornfest Days
Gedoro's
Fine Dining in Casual Comfort
and
TOWN HALL RESTAURANT & PUB
present live on stage
(located on Pitt & 2nd St.)

Thursday, August 21
8-12 Midnight
Cornfest Opening Party
featuring
Bob & Ducky

Friday, August 22
8-12 Midnight
Mike McAnany
Lift-Off Night
...Meet The Pilots & Crews

Saturday, August 23
Closing Street Dance Party
5pm Mike McAnany
Late Show...T.B.A.
Join us for our Street Stage Performers During Cornfest
All Performances til 12 Midnight

ONE STOP Back To SCHOOL SAVINGS

SPECIAL!!
FREE T-SHIRT
with the purchase of any brand name jeans

NO GST
NO PST
Until August 23rd (we pay the taxes)



Selected Brand Name Jeans $39.99	Sweat Shirts $9.99	Jeans $19.99 to $79.99

CORNFEST HOURS
Thurs. & Fri. 10-9
Saturday 10-5

FRAN'S SPORT 'N DENIM
35 2nd Street East
(just west of new library)
936-6699

Come On Down & Meet
BILLY K
from 96.5 Radio Station
AUGUST 23rd
1:00 - 2:30 p.m.

Guess
CK
Silver
Point Zero
Hollywood
Parasuco
Indian Motorcycle
Santana
Buffalo
Request
New Time
Gatts
RG Brown
Mossimo

# of Events

CORNFEST of Events

(South Block)

Princess Karma
9:30 a.m. - 10:10 a.m. (North Block)

Magical Mark
9:30 a.m. - 11:30 a.m. (South Block)

Princess Karma
10:30 a.m. - 11:10 a.m. (North Block)

Jason Billows (Busker)
11:00 a.m. - 4:00 p.m. (Both Blocks)

Cornwall Lift-Off Midway
Open 11:00 a.m. - 11:00 p.m. (Lamoureux Park)

Studio C Showstoppers
11:45 a.m. - 1:00 p.m. (North Block)

Alley Cat
12:30 p.m. - 3:30 p.m. (South Block)

Brigadoons
1:30 p.m. - 4:30 p.m. (North Block)

Studio C Showstoppers
4:00 p.m. - 5:00 p.m. (South Block)

Balloon Championship Task Flight
6:00 p.m. - 7:30 p.m. (Unknown)

Hot Air Balloon Launch
(Sponsored by Cornwall Square)
6:00 p.m. - 7:30 p.m. (Lamoureux Park)

Lift-Off '97 Concert
Eddie & The Stingrays
7:30 p.m. - 9:30 p.m. (Bandshell)

Cornwall Square Hot Air Balloon Glow
9:30 p.m. (Lamoureux Park)

Sunday, August 24th

Balloon Championship Task Flight
6:30 am - 7:30 am (Unknown)

Hot Air Balloon Launch
6:30 a.m. - 7:30 a.m. (Summerheights Golf Links)

Cornwall Lift-Off Midway
Open 11:00 a.m. - 7:00 p.m. (Lamoureux Park)

Shakespeare In The Park
Romeo & Juliet
8:15 p.m. (Bandshell)

Downtown Cornwall's CORNFEST

Downtown has hosted the successful event known as Cornfest for close to 15 years. An event that is community oriented and geared towards helping local charities raise money for their organizations. This year the event offers fun for all ages including:

• **Live Entertainment**
• **Children's Activities** *(Kiddie Rides, Pony Rides, Indy 4 Kids)* • **Buskers** • **Petting Zoo (Pitt & First St.)** • **Sidewalk Sales** • **Heart & Stroke Dunkikng Tank** *(Friday Only)* • **Hot, Juicy Corn on the Cob** *(Proceeds from sale will go to the Canadian Cancer Socity)* • **Large Beer Garden** • **Street Dances** • **Free Shuttle Service between Lift-Off & Cornfest**

The Downtown comes alive with fun and excitement, and the members invite you to participate in the 3 fun-filled days. Downtown ... The Heart of your Community!

"Lift-Off is the greatest event to hit Cornwall in quite some time. Its potential as an annual event is unlimited in terms of overall benefit to the City. Its present location, adjacent to the Downtown, is a tremendous plus for our area."

RON MULLIGAN
CHAIR, DOWNTOWN BIA

The amount of community support for Cornwall Lift-Off was clearly evident to the Canadian Balloon Association, and as a result they chose Cornwall as the host City of the Canadian Championships.

PLEASE NOTE:The Lift-Off '97 schedule is subject to change based on weather and unforeseen cancellations. High winds and rain can prohibit the balloon launches. For current information and changes in schedule, please tune your radio to:

Downtown Radio CJSS 1490 AM | Variety 104.5 CFLG FM | hot CKON 97.3 FM

Compu-Silv Flies High
15" AOC Digital Monitor
$319
3 Yr. Parts & Labour Warranty

PLEASED TO BE A PART OF THE BALLOON FESTIVAL
Variety 104.5 CFLG-FM

Welcome To All The Participants
Pizza Hut
712 14th St. W.
(Corner Brookdale Ave.)
937-3377

Kevin Gabri
Troy Lalonde
Investment Advisors

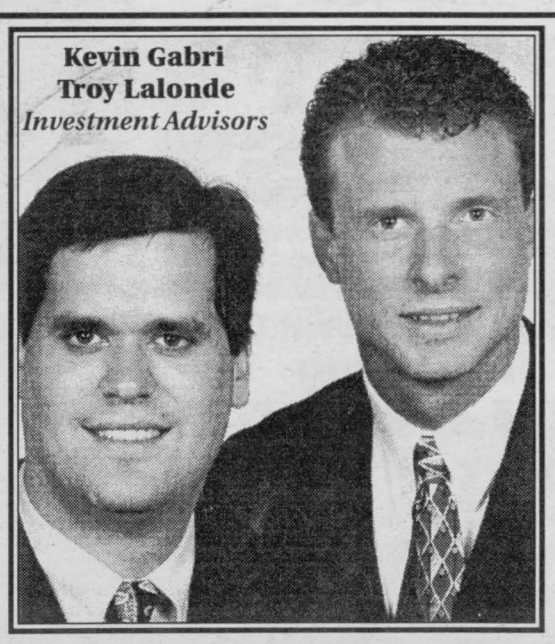

NESBITT BURNS
Member of the Bank of Montreal Group of Companies

KNOWLEDGE *is* POWER

938-5646

My First Flight

When my husband and I first went to Cornwall Lift-Off back in 1994, neither of us had ever seen a hot air balloon up close. As we came to Lamoureux Park, there were no balloons yet, however there were already thousands of people lining the fenced off launch site. We quickly found a nice area of grass up on the hill and marked our territory by laying out our blanket.

I will never forget the buzz throughout the crowd; children were running around, but never straying too far from their parents, almost as if even at their young age, they knew this was going to be an event not to be missed. Groups continued to file in, some with lawn chairs, others with blankets and some content to just stand (which was probably good seeing there was virtually only standing room left). A little girl dressed in a pretty summer dress, sporting pony tailed ringlets, tugged at her mother's arm continuously inquiring "when are the balloons coming mommy?", still with a mouth full of hot dog from the local vendors on site.

Almost as telepathy, the balloon convoy rounded the corner from Brookdale Avenue onto Water Street. In single file like the calvary, they entered the park, some with their yellow roof lights flashing, others honking their horns. Anyone there would agree, as these balloon vehicles entered the launch site, the cheers from the crowd were absolutely deafening. Goose bumps formed over my arms in anticipation.

My husband and I stood up to get a better look, suddenly, he gathered the blanket and said, "come on honey, let's get a closer look." I tried to tell him the spot we had was perfect, but he grabbed my hand and started pulling me down closer to the field. Twice I told him, "Here's a good spot.", but he just kept pulling me farther down the fence line. Finally we came to the entrance of the launch site an out of no where my husband told the people at the gate, "We're the McDonalds!" To my surprise the security checked his list and told us to go check in at the white trailer. I'm still not sure why I didn't realize right then what was going on, maybe it was just the excitement of being at this new festival, what ever the case I was clueless!

Finally something clicked and I stopped cold. I had the nerve to look over the edge. I was amazed that even at 1000 feet, I could hear people calling from their patios and driveways. I even talked to a lady from our church as we passed over their house. "What is going on?" I demanded. My husband quietly turned to me, held me by my upper arms, smiled and said, "I know it's early, but happy birthday honey, we're going on a balloon ride!"

I think I surprised him when I said, "Like hell I am, I hate climbing a ladder, there is absolutely no way I'm going up there!" My husband laughed, grabbed my hand and said, "sorry dear, no refunds" then he pulled me to the command trailer. As we waited at the command centre, both excitement and fear filled me. I never would have agreed to go, however now that I had no choice, deep down I think I couldn't wait.

Most pilots now had their balloons stretched out across the field. Even before they were inflated, you could tell they were marked in vibrant colours. It still amazes me how quickly the pilots and crew worked to set up their balloons. Baskets were now lying down at the base of the balloons and large fans began to pump air into them. As they took shape you could hear the crowd cheering even over the loud fans. I still tell all my friends, you cannot imagine the true beauty of a balloon until you see it up close. The two ReMax balloons were the first to stand up. Almost as quickly as they stood up, they took off together like Siamese twins. It was remarkable how quickly they climbed into the sky, and more so how closely they flew, to the point I thought they must be tied together.

One by one the balloons flew off into the evening sky, passengers waving frantically to the crowd below. I swear you could still see their smiles from over a hundred feet in the air. Then it was our turn. As we were escorted to our balloon, again I had to stop dead, and rethink what I was doing. Reality finally struck as I gazed up at this eight story multi-coloured balloon. Not even realizing it, I was being led to the balloon. All I could do was to keep looking up at this incredible sight. With not the the best grace in the world I was helped by two young men into the basket. My initial thoughts were, "Where are the parachutes? and how are we all going to fit in this thing?"

Everything was happening so fast. About 30 minutes ago I was up on the hill in the security of the crowd, now I was in this little basket attached to a huge nylon bag and was about to be propelled to the edge of the stratosphere! Just as I was beginning to calm down a bit, a loud blast fired just over my head. I screamed so loud, I'm sure most of the crowd heard me. The blast happened again as the pilot continued to replenish the hot air into the envelope.

Eyes closed and clutched to my husband, I waited for the next blast to come. When it didn't happen I opened my eyes. To my surprise, we were already off the ground. How peaceful it was. No roar of propellers or turbo engines, just quiet rising into the beautiful summer night. I thought it might be cold as we lifted higher, however there was no breeze. We seemed to be travelling at the same speed the wind blew. It only took about five minutes before I got the nerve to look over the edge. I was amazed that even at 1000 feet, I could hear people calling from their patios and driveways. I even talked to a lady from our church as we passed over their house.

How wrong I was to be scared. The pilot explained that most people who don't like flying is because of the turbulence from an airplane; in a balloon you sail with the wind thus no sudden drops of altitude, no shaking or vibrations.

We continued outside the city limits towards Summerstown. As I looked back over Cornwall there was a sight that I will never forget. The sun was setting. There were no obstructions of view from taller homes or buildings, just the bright sun cascaded by a few clouds causing the most beautiful colours imaginable. Brilliant blue mixing into the brightest pink followed with the fireball orange dripping into the darkness of the horizon.

Our pilot was incredible. He lowered us to the tree line so we could pick leaves and pine cones, then he asked if we were hungry. Thinking he was going to offer us snacks, he surprised us further by dropping us further so we could skim across corn fields. As we did this he reached over the edge and jokingly picked four or five ears of corn, then fired the burner long so we quickly raised back into the twilight sky. Once we were back to our normal altitude he fired the burner and held the corn in the flame and with a gentle smirk said, "who wants popcorn?"

I looked at my watch and couldn't believe the hour was almost up. I didn't wat to land, the beauty of the warm August night mixed with the peacefulness of the flight was almost paradise. It was soon after the pilots saw a safe field to land and began to explain what to do during landing. I did get a little nervous when he told us to hold on, sometimes the landing can be a little rough. The pilot began to tug on the deflation line and we quickly descended. Just as I was feeling we would probably hit hard, the pilot fired the burner a couple of quick pumps and it slowed the balloon down enough, then we touched down with one bump then landed.

Within a couple of minutes of landing, the ground crew was running through the field to greet us. As quickly as the balloon was set up, it was also dismantled. I'm still amazed that an eight storey balloon was packed into a large duffel bag. After everything was packed up and placed back in the Balloon trailer, we were joined by the land owners of the property we landed in. In their hands was a bottle of champagne which was given to them by the ground crew as thanks for allowing us to land. They graciously shared the champagne with us. As we raised our glasses to toast another successful flight, the pilot said these words which only a person who flew could really understand the significance:

May the Wind welcome you with softness
May the sun bless you with warm hands
May you fly so high and so long
That God sets you down ever so gently
Back into the loving arms
of mother Earth.

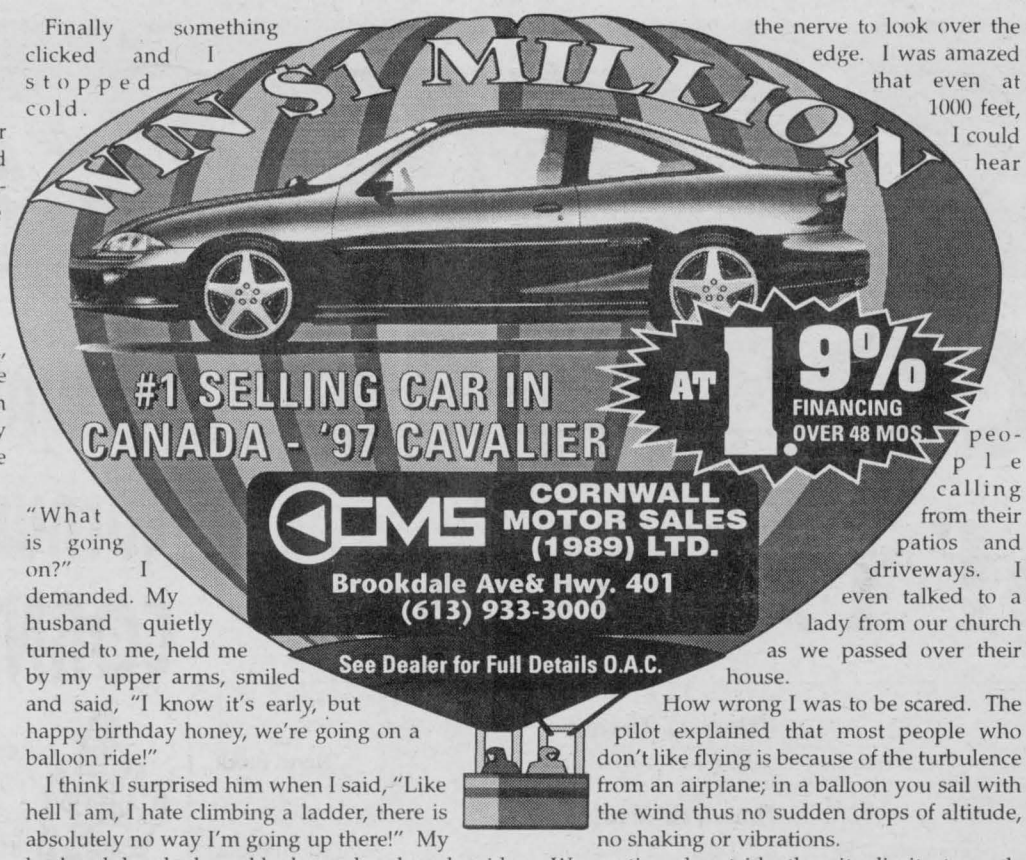







SEAWAY Sports

"Pick Your Partner"



Cornwall Golf and Country Club women's division held a "Pick Your Partner" tourney on August 7th. Pictured with the trophy, which was donated by Linda Morin, are winners Anita Lemire and Paula McGuire with runner ups Joyce Eaves and Sue Pagette.

(Photo by Aubrey Johnson)

Soccerfest Moved Forward

The Char-Lan United soccer club are holding their annual Soccerfest tournament 2 weeks earlier than usual this year. Normally held mid September the popular tournament has been brought forward to the labor day weekend.

The dates for the tournament are Saturday, August 30th to Monday, September 1st. The change in the traditional dates has been brought about by the extensive work being planned at the Char-Lan High School fields. The work at the fields will be started the week after labor day. It is expected that the main field will be widened and lights added. The second field will have fill brought to level the far end as it falls away quite severely. The fields are expected to be ready for the '98 season.

The Char-Lan soccer club is pleased to announce that they have received applications from several clubs already with some of the applicants being new to our tournament. Teams interested in entering the tournament should contact Les Bradshaw at home (613) 347-1396 or work (514) 636-9579.

POOL TIPS

Choose a Pool Professional

(NC)—Your local BioGuard Pool Professional has been trained in the very latest technological advancements and is up-to-date on existing product features and benefits. They are prepared to help you with any pool or spa questions you may have.

C.D.S.L. Gearing up for the Play-offs

The Cornwall and District soccer league '97 regular season wraps up Monday, August 18th and the playoffs get underway the following night.

The format for the playoffs will be the same this year as in the recent past years with the Semi-finals being a home and home series – total points. The finals will be a best of three series with the deciding game being played on a neutral field if needed.

The last regular season games will be in the Ladies Div and their semi-final playoffs start on Wednesday the 20th with the second leg being played on Friday the 22nd. The Men's, both Div 1 and Div 2 will kick off on Tuesday the 19th with the second game being played on Thursday the 21st. All of the finals will be played on Sunday the 24th, Tuesday the 26th and the deciding game if necessary on Thursday August 28th.

Cornwall City have the first place in Div 1 locked up after beating their closest rival Char-Lan United 2-1 in a game played in Williamstown last Sunday. Winchester have the third playoff spot locked up and the final place still remains up for grabs as the two contending teams, Red Army and Mr. Subs, face each other Thursday in Cornwall.

In Div 2 all the places are filled although there is some doubt as to who will finish where. Char-Lan and North Dundas have 1st and 2nd place tied up respectively while Rudi's and Benson Celtics play each other on Sunday to determine who finishes in 3rd and 4th place. All 4 of the playoff places in the Ladies Div have been claimed. Alexandria Selects have gone through the season unbeaten so far and have the regular season title wrapped up. Ingleside Spirits have the 2nd place while City and Jazz round out the final two playoff places.

"AA" HOCKEY TRYOUTS

SEAWAY VALLEY "AA" RAPIDS MINOR HOCKEY ASSOCIATION

MINOR ATOM
There will be no Minor Atom program available this season

MAJOR ATOM (*D.O.B. 1986)
Aug. 23rd 8:00 am - 9:30 am
Aug. 23rd 12:30 pm - 2:00 pm
Aug. 24th 8:00 am - 9:30 am
Aug. 24th 12:30 pm - 2:00 pm

MINOR PEEWEE (*D.O.B. 1985)
Sept. 2nd 7:00 pm - 8:30 pm
Sept. 3rd 7:00 pm - 8:30 pm
Sept. 6th 9:30 am - 11:00 am
Sept. 6th 2:00 pm - 3:30 pm

MAJOR PEEWEE (*D.O.B. 1984)
Aug. 23rd 9:30 am - 11:00 am
Aug. 23rd 2:00 pm - 3:30 pm
Aug. 24th 9:30 am - 11:00 am
Aug. 24th 2:00 pm - 3:30 pm

MINOR BANTAM (*D.O.B. 1983)
Sept. 2nd 8:30 pm - 10:00 pm
Sept. 3rd 8:30 pm - 10:00 pm
Sept. 6th 11:00 am - 12:30 pm
Sept. 6th 3:30 pm - 5:00 pm

MAJOR BANTAM (*D.O.B. 1982)
Aug. 23rd 11:00 am - 12:30 pm
Aug. 23rd 3:30 pm - 5:00 pm
Aug. 24th 11:00 am - 12:30 pm
Aug. 24th 3:30 pm - 5:00 pm

MIDGETS (*D.O.B. 1980 & 1981)
Sept. 21st 5:00 pm - 6:30 pm (Long Sault)
Sept. 23rd 7:30 pm - 9:00 pm (Alexandria)
Sept. 24th 7:00 pm - 8:30 pm (Long Sault)
Sept. 25th 7:30 pm - 9:00 pm (Alexandria)

NOTE: ALL TRYOUTS ARE AT THE CORNWALL CIVIC COMPLEX WITH THE EXCEPTION OF THE MIDGET TRYOUTS.

***D.O.B. DATE OF BIRTH ON/OR BEFORE DECEMBER 31ST OF YEAR INDICATED**

THE COST IS $10.00 PER 1-1/2 HOUR SESSION.

Open to Minor Hockey Players of:
- **Cornwall Minor Hockey**
- **Char-Lan Minor Hockey**
- **N.G.S. Minor Hockey**
- **South Stormont Minor Hockey**
- **Alexandria Minor Hockey**

We're Guilty Of LOW PRICES



Come see our prices, and judge for yourself!

96 Accord EX white, auto, air, 68,000 km PVH354A
95 Jetta VR-6 5 spd., loaded, 45,000 km H3955A
95 Neon Sport black, auto, air, 87,000 km H3879B
94 Blazer Tahoe green, loaded, 135,000 km H3843A
93 Quest XE blue, auto, loaded, 74,000 km PVH456A
93 Accord LX white, auto, air, 85,000 km PVH354A
93 Civic Coupe DX green, 5 spd, 180,000 km H4016A
92 Maxima GXE beige, loaded, 104,000 km 3183A
92 Subaru Legacy blue, loaded, 128,000 km
92 Accord EX white, loaded, 84,000 km H4001A
91 Escort white, 5 spd, air, 91,000 km H3847A
91 Civic CX Hatch blue, auto, 37,000 km
90 Civic LX grey, 5 spd, stereo, 116,000 km H3865A
90 Accord LX maroon, loaded, 207,000 km H4002A
90 civic DX Hatch red, auto, 136,000 km H4023A
90 Toyota Camry silver, air, auto, 102,000 km 3316A
88 Civic LX Sedan blue, air, auto, 188,000 km H3999A

Grant NISSAN
700 Rosemount Ave. Cornwall
(613) 933-7555

3.8% GOING FAST!



GRAB IT BEFORE IT DISAPPEARS!

HONDA BEST DRIVE EVENT

ACCORD SE
Special Edition
$3700* Interest Savings

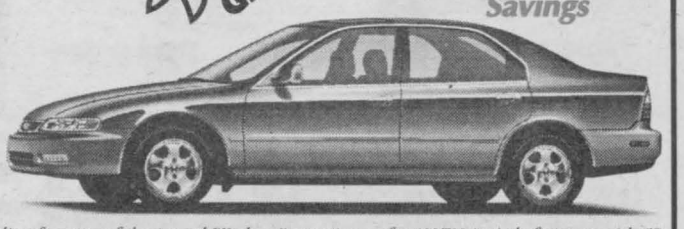

HCFI HONDA CANADA FINANCE INC.
"Future Value Plan" available

All the outstanding features of the Accord EX plus: Power Sunroof • AM/FM Anti-theft Stereo with CD Player (no cassette) & 4 Speakers • 4 Wheel Disc Brakes with ABS • 15" Alloy Wheels • Leather Wrapped Steering Wheel • Centre Console with Wood Print Trim • body Coloured Side Moldings



$3300* Interest Savings

ACCORD EX

16 Valve Fuel Injected Engine • Electronic 4-speed Automatic Transmission • Dual Airbags • Air Conditioning • Power Windows, Doors, Locks & Side Mirrors • Power Steering • Power Brakes • Cruise Control • AM/FM Stereo Cassette with 4 Speakers.

Cornwall HONDA

1200 Brookdale Ave., Cornwall 613-933-7558 1-800-268-6571

*Finance offers are from Honda Canada Finance Inc., and are available for a limited time, O.A.C. 3.8% conventional or Future Value Plan financing is available on all 1997 Accords, Odysseys and Civic Sedans for 24, 36, 48 or 60 month terms. Financing example: $20,000 at 3.8% per annum equals $449.79 per month for 48 months. ?? is $1,989.02 for a total of $21,589.92. Down payment may be required. **Interest saving versus car loan interest rate average among 8 Ontario banks as of July 31, 1997 compared to Honda Canada Finance Inc., 3.8% financing rate for 60 months. See your neighbourhood Ontario Honda dealer for details.

Bergeron Electric U-17 Blazer Girls Soccer

Lady Luck was on the Bergeron Electric U-17 Blazer girls soccer team when they took on the Cumberland Cobras white team and won 2-1.

The Blazers had just played the Hotspurs for first place two days before and were still bruised from the encounter. The third place Cobras won the toss and could sense the weakness in the Blazers.

In the first half, the Blazers controlled the game. With the wind at their back, they kept shooting towards the Cobras goal but kept missing the net until finally Julie Anne Piette connected on a ball that eluded the Cobras keeper.



But in the second half, Cobras had wind and sun at their backs and controlled the game. The Blazers were wearing out. The Cobras fired a shot that ricocheted off a Blazers defender into goal. But then, with only minutes to go, Hannah Papp was zipping along with all cylinders firing when she was fouled. Jana Munro took the long kick. The ball hit the inside base of the far post and bounced behind a very frustrated Cobras keeper. Thank you Lady Luck.

This was the fourth time the Cobras came close but lost to the Blazers - it's enough to drive the Cobras snaky.

Blazers had beaten the second and third place teams in 2 games, 2 days apart. With the schedule returning to normal, the Blazers can now rest and heal injuries as they hit the last leg in a bid to clinch the division championship.

6th Annual Navy League Golf-a-Thon

Top 4 Money Raisers

Alain Marleau	– Simmons Beautyrest mattress set.
Andre Gravelle	– Two Montreal Canadians tickets.
Andre Sergerie	– Night stay with breakfast at Days Inn in Montreal & 2 Expo's tickets.
Dave Barkley	– Colts season pass.

Sponsors Prizes

Achim Jankowski	– 1 night stay with breakfast at the Best Western Parkway Inn.
Brian Main	– Complete car wash, Minute Auto Wash, golf towel and a cassette.
Raymond Champagne	– $15.00 gift certificate Bruyers Restaurant and a compact disc.
Low Gross Men	– Vic Bourgeois
Low Gross Women	– Lise Cheffer

Congratulations to all the volunteers and golfers, a job well done. We had 52 golfers and a hot sunny day. Thank-you everyone at Heritage for your hospitality.

Walk for Women, Heart Disease & Stroke, Then Drive Away in a New Chevrolet

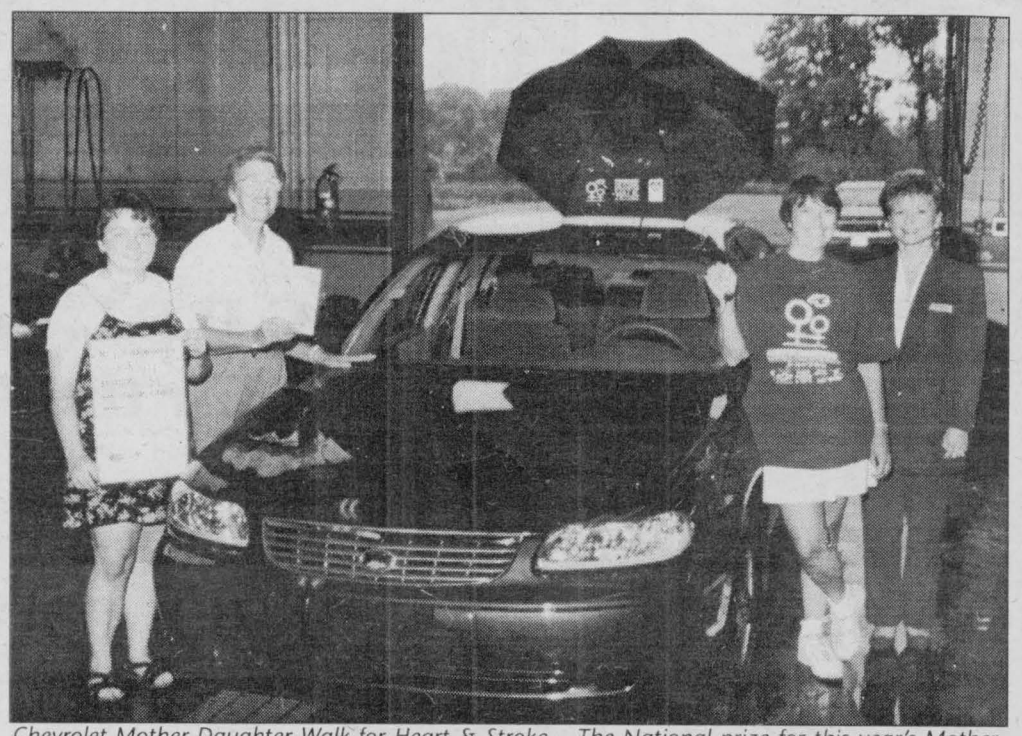

Chevrolet Mother-Daughter Walk for Heart & Stroke – The National prize for this year's Mother-Daughter walk is a new Chevrolet Malibu LS valued at approximately $23,000. Committee members (l-r) Brandy Coughler, Marjorie Mertl, Johanna Murray, and Carole Quenneville (Cornwall Motor Sales representative) are pictured above with the grand prize.

The second annual Chevrolet Mother-Daughter walk, Sunday, September 7, 1997, gives you the opportunity to walk for Heart & Stroke and drive away a winner. Rain or shine, the event will take place in Lamoureux Park, Cornwall, at 2 p.m., with registration at 1 p.m. to 1:45 p.m. on site. Ballots for the car will be given out on walk day to all participants who raise a minimum of $50 or more! The draw will take place September 19, 1997, but all ballots must be received on event day.

This year's goal is to get 300 walkers and raise $10,000. Heart disease and stroke is the number one killer of women. Each year over 38,000 Canadian women die of heart disease, diseases of the blood vessels and stroke.

Despite the name of the event, it isn't necessary to walk as part of a team. Individuals are welcome on their own, or, if they like, they're welcome to walk in honour of a loved one. Interested participants can pick up a pledge sheet at the heart and stroke foundation office at 36 Second Street East. A minimum pledge of $10 is required. Participants can also choose the route, be it two, four or eight kilometers, that suits them best. In case of rain, the walk will be held indoors at the Cornwall Civic Complex.

Organizers are delighted with the response they received from local sponsors. There will be plenty of entertainment to keep their toes tapping while their feet are walking. The Brigadoons, who have performed internationally at Epcot center in Disney Land and on Princess Lines Caribbean Cruises, will be headlining the event. They will be providing music both prior to and during the walk.

Two area celebrities will be emceeing. Tammy McRae, a well-known local country singer, and Ryan Moore, a teenage model from Dundas County, will be commentating.

Heightened awareness, along with funding for research and health education, are the objectives which the women, heart & stroke initiative hopes to achieve through the Chevrolet Mother-Daughter walk. By successfully accomplishing these goals, Canadian women can reduce their risks and improve their odds against Canada's number one killer.

UNIROYAL®

Tiger Paw® Touring TR & Tiger Paw® AWP

Trustworthy & Reliable 24 hours a day

Thanks to Uniroyal® roadside assistance program, you can now drive with peace of mind for 24 hours a day, anywhere in Canada and the U.S.

24 HOURS ROADSIDE ASSISTANCE PROGRAM†

MILEAGE WARRANTY OF 130,000 KM

Flat tire? Call the 1-800 free line and a qualified service professional will come and help you†.
With Tiger Paw® Touring TR or Tiger Paw® AWP from Uniroyal®, drive dependability home!

*For terms and conditions see your Uniroyal tires owner's manual.
†See your dealer for details.



SUPER SPECIALS

starting from $69.90 (P175/80/R13)

starting from $55.20 (P145/80/R13)

LAREDO P235-75R15 UNIROYAL $99.95

INCLUDES FREE OF CHARGE
INSTALLATION, BALANCING, VALVES, ROAD HAZARD, FREE ROTATION EACH 10,000 Km

OIL, LUBE & FILTER SPECIAL
Plus - FREE BRAKE INSPECTION
up to 5 liters of Castrol GTX *Most Cars by Appointment
$14.95*
Maximum protection against viscosity and thermal breakdown

SPECIALIZING In Engine Analysis Tune-Ups & ABS Brakes
* Service with the most advanced and updated electronic equipment available with 8 certified technicians to serve your needs better
ALL REPAIRS ARE FULLY GUARANTEED

ROYAL CARE

CORNWALL TIRE SERVICE

AUTOPRO MECHANICAL

(Where Customer Service Is #1)
HOURS: Monday thru Friday 8 a.m. till 5 p.m.
Saturday 8 a.m. till noon

UNIROYAL DRIVING DEPENDABILITY HOME.

428-11th St. W., Cornwall 933-0363 933-1515

BRIDGE RESULTS

Independent Bridge Club
August 6/97 • Section A

N/S
1. Adelaide Hunter - George Bissonnette
2. Mardie Davies - Emma Farlinger
3. Bert Chausse - Joe Loney

E/W
1. Hermine Ladouceur - Lyette Ladouceur
2. Dina Beaulieu - Eileen Stewart
3. Georgette Lauzon - Grace Leroux

Section B

N/S
1. Margaret Evans - Terry Forsyth 70%
2. Madan Seth - Keith Walker
3. Marie Godard - Evelyn McPhail

E/W
1. Marjorie Raymond - Fern Blain
2. Alma Carter - Jeanette Lavigne
3. Verna Beaulieu - Ida Cadieux

Cornwall & District Bridge Club
August 7/97

N/S
1. Kirk Malette - Voyteck Pomykalski
2. Jeanine Alain - Margaret Campbell
3. Heather Grant - Jean Guy

E/W
1. Lydia LeGault - Claudette Rousseau
2. Kay Barlow - Louis Rioux
3. Denise Fournier - Carol Reus

Senior Citizen's Bridge Club
August 8/97 • Section "A"

N/S
1. Jean Forbes - Joyce Harrison
2. Gaby Bouchard - Julie Lafleur
3. Carol Reus - Charmaine Quenneville

E/W
1. Kay Barlow - Mildred Cleary
2. Grace Leroux - Gabrielle Tremblay
3. Eva Kittle - Mona MacPhee

Section B

N/S
1. Helen Alguire - Emma Farlinger
2. Pauline Pinard - Roy Parmalee
3. Jean Boileau - George Bissonnette

E/W
1. Louis Rioux - Keith Walker
2. Eileen Beaudette - Jean Stokes
3. Fern Emerton - Anne Paulin

Seaway City Bridge Club
August 11/97

N/S
1. Hermine Ladouceur - Marjorie Raymond
2. Jean Forbes - Peggy Seymour
3. Sanja Lanctot - Rona Maynard

E/W
1. Brunelle MacDonald - Rita Struthers 73%
2. Kay Barlow - Fern Blain
3. Ida Cadieux - Georgette Lauzon

Cornwall Community Bridge Club • August 11/97

1. Bruno Carriere - Steve Lassner
2. Margaret Campbell - Carol Reus
3. Charles Lawn - Voyteck Pomykalski
4. Margaret Evans - Maureen Walker

ANNOUNCEMENT



BRIAN HERRINGTON

Mr. Gerard Doiron, General Manager of Alexandria Honda is pleased to announce the appointment of **Brian Herrington** as Sales & Leasing Consultant. Brian brings to our team many years of sales and marketing experience. Brian extends a personal invitation to his many customers, friends and to all the people of Cornwall and surrounding area to visit him at Alexandria Honda to discuss your automotive requirements.

ALEXANDRIA HONDA

Hwy. 34 South ~ Alexandria
525-4900 1-800-267-2333

In & About CORNWALL

Shipping Student Possessions to Universities Requires Skill & Care

More possessions than you can take in a car? Kids driving with friends to school? Never fear, says Raymond C. Forget, a shipping expert at Tudor Centre in Cornwall, who is part of the international Mail Boxes Etc. (MBE) franchise organization. Forget has been trained in the latest packing and shipping techniques and can literally ship anything imaginable, from the contents of entire apartments to fragile but forgotten glasses.

"With students going farther and farther away to school," says MBE's Forget, "The ability to take as many comforts of home to school has been challenged. That's where effective shipping techniques come in. With new lightweight materials and greater competition among courier services, sending a student's possessions may be more economical than ever before."

To make sure your shipping experience is a positive one, Forget of the Cornwall MBE, offers these back-to-school packing and shipping tips:

• Ship bulky, rigid items rather than attempt to take them by car. Clothing, towels and sheets can be moved around and reshaped; furniture, stereos and computers cannot.

• Also, don't fear sending computers, printers and stereos – a professional such as Forget at the Cornwall MBE can pack them more safely than with home materials. They can also be shipped with security and insurance and are moved to their eventual locations by experienced couriers.

• Use your imagination when considering what to ship. "Don't lash chairs, armoires or chests of drawers to tops of cars," Forget says. "It's unsafe and risky. They can be packed and shipped easily."

• Consider shipping an initial supply of food, including bulky and heavy canned juices and soups, cereals, pasta, beans and rice.

"Many students don't have cars yet live in off campus housing or rooms with cooking facilities," says MBE's Forget. "Transporting these items could be difficult in the early days of school, and having them will be much appreciated. It might even prompt a phone call home to thank mom and dad."

Mail Boxes Etc. (MBE), with more than 120 outlets across Ontario, is the definitive small business service franchise, offering photocopying, mail boxes, faxing, e-mail and Internet connections, computer and laser printing services, packaging, mailing, and local, national and international courier services.

Grand Opening



St. Lawrence Centre held a grand opening recently for Nice Nails, a new Nail Salon located next to Matthew's Hallmark. On hand for the ribbon cutting ceremony from left to right is Victor Perry, Mayor Charlie Boots, Mall Manager Pat Portolese, Monique Masters, Store Manager Phillip Nguyen, Phuoc Nguyen, Town Supervisor Duane Hazleton, Store Owner Michael Do, Bruce Lee, Chamber Executive Director Gert Jurkovich, Helen Hunt and Curran Wade.

UNLOAD YOUR WASHING MACHINE
Sell your washer and dryer with an energy efficient Private Party Classified ad!
Call 933-0014 To Place Your Ad!
SEAWAY NEWS

ST. JOHN'S TRANSFER

DON DEEBANK
WE SELL: cartons new & used (many sizes), paper, tape, styrofoam chips, bubble wrap, single face cardboard, all at very competitive prices.
WE RENT: fridge carts, 4 wheel dollies, piano skid boards, moving trucks & blankets.


ST. JOHN'S TRANSFER
950 Boundary Rd. 933-1492


Lifestyles of the Rich & Famous
Star in your own video, or win a $250.00 Shopping Spree, all part of the Back-To-School excitement at St. Lawrence Centre!



GNC Live Well.
Visit General Nutrition Centers and find a wide selection of nutritional products to fit your lifestyle. Get in shape, the healthy way! GNC. Live Well.

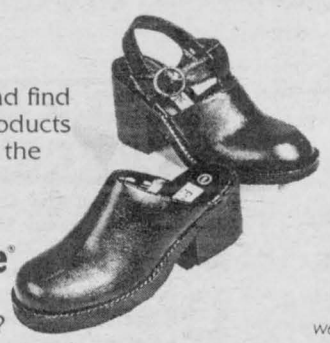
Payless ShoeSource
Back-to-School Style $14.99
Doesn't it feel good to pay less?
(Styles may vary by store)

afterthoughts

your ear piercing professionals
we use only the INVERNESS system.

It's hot, it's cool. It's Back-To-School Shopping at St. Lawrence Centre with more excitement and more events than ever.
• Star in your very own take-home video, August 10-12, free with just $75 in mall receipts.
• Register to win a $250 Shopping Spree *during* two Back-To-School Fashion Shows at 12 noon and 2pm, Saturday, August 16 with a winner named after each show!*
• Get a free insulated lunch bag with just $75 or more in mall receipts August 7-24th.**
Back-To-School Shopping at St. Lawrence Centre.
It's elementary!
*Must be present to win.
**While supplies last, 1 per person per day.

St. Lawrence Centre
Shopping & Entertainment Mall
RT. 37, Massena, NY • 315-764-1001 • Mon.-Sat. 10am - 9pm, Sun. 11am - 5pm • See our web page: http://www.north-country.com



HELLO ... IS THERE ANYONE OUT THERE?

We want to remind everyone out there that this is your public forum ... we need to hear from you, so mail, fax or drop off your little anecdote or gossip to:
329 2nd St. W., Cornwall, Ont, K6J 1G8 Fax 933-0024

Ever notice that once you could fetch a can of beer during a TV commercial? **Now you can go out and rake the lawn.**

Don't forget: The Ontario Society for the Prevention of Cruelty to Animals (O.S.P.C.A.) will be holding a Trunk Sale (Large Yard Sale), on August 23rd, (rain-date August 24th) at the Cornwall Civic Complex East parking lot, from 8:00 a.m. to 2:00 p.m., $10.00 selling space. For more information, call 936-1851. Come browse for bargains.

This caller is simply amazed at the amount of people who still walk their dogs without a "Pooper Bag". **Is it just plain laziness** or do they really think that their dog won't "poop"? Wake up people ... put those little plastic Seaway News Ad bags to good use, recycle them, fill them up before you throw them out!

From a responsible dog owner.

It's too bad that one of our local department store's restaurant has to close early while the store remains open for business. **You'd think they would try to accommodate their customers** who sometimes eat then shop. If they're having to eat elsewhere, the store in turn loses business.

CORNFEST DAYS
Fill in a Ballot in Our Store to Win
Daily Prizes
Laminated Posters
(valued up to $100.00)

A gallery like no other ...
MIKE LOGAN
LOGAN'S GALLERY
LOGAN'S GALLERY
224 Pitt St.
Cornwall
938-3629

Helpful Hints for yard sales and flea markets bargain hunters: Buy several inexpensive serving spoons - take to pot luck meals, etc. If you misplace the spoon, no great loss. Purchase fancy dinner plates. Use these plates to give a cake as a gift. *Inexpensive and pretty.*

THE MEMORY STONE
LAHAIE & SULLIVAN
MONUMENTS
A Lasting Tribute
Perpetuate the memory of your departed loved one with a quality monument carved with care by our master craftsmen.
EAST BRANCH
614 First St. E.
933-2841
WEST BRANCH
28 Seventh St. W.
932-8482

Enrol Now
Education WORKS OBC
Ontario Business College
55 Water Street West
Cornwall
Human Service Worker
12 Month Diploma Program
932-4194

Hats off to **Michel & Monique Levert**, proprietors of Domaine Chez Philias in Hammond, Ontario, who recently held the first "Green Jamboree" for The Lung Association in support of all who suffer from lung disease. The hospitality extended, and the entertainment was second to none. We would also like to thank sponsors and volunteers who helped make this event a memorable one.

Thanks to the Seaway News the Cuts 'n More staff had an uprising on Sunday. **They wouldn't work until 7 p.m. ... only to 4 p.m.**

AdVantages ADVERTISING
has moved!
55 Water St. W.
Suite 240
Deloitte & Touche Building
Cornwall, ON K6J 1B1
938-8591

Ever notice, just when you decide to **"Beat the Rush"** at the grocery store and do your shopping during the supper hour, when you think everybody is home eating, ***everyone was on the same brainwave as you.*** Also, never, never, ever shop on an empty stomach unless you have extra cash in your purse.

A well deserved thanks to **David Irwin, Carol Stott and Josh Stott** for their beautiful volunteer work of painting the George V. MacDonald Memorial Clinic in Apple Hill and trimming the trees and upkeep of the grounds and safety lookout. Thanks also to **Edna Benton** for the flowers and daily upkeep.

From Fred Leroux,
Clinic Committee President ;
Dr. N.H. Shah,
Residential Doctor
and Micheline, Secretary.

Congratulations to everyone involved in the **"Cops For Cancer"** fundraiser held recently at the annual Williamstown Fair. **Over $7,000 was raised and all for a good cause.**

Thought for the week: Be yourself. If you start copying somebody, you wind up doing a second-rate job because that's what a copy is; a second-rate version of something.

Chuck Noll.

One wonders as to why COGECO Television (Channel 11) would **"break away"** from the Cornwall Electric town hall meeting at a critical point in the broadcast. Didn't they realize this was an important issue to all citizens and should have been broadcasted in its entirety? *Where is the logic in this??*

Ever notice when you wash and wax your car, the clouds roll in and it starts to rain one hour later?

A big bouquet of flowers to **Jason, the manager of our K-Mart** store in Cornwall for the courteous and efficient way he handled the situation regarding the problem we were having with our cordless telephone we had purchased. It's nice to get such excellent service. Thanks again Jason, *from a satisfied customer.*

Thinking of getting a family pet? Why not check out the O.S.P.C.A. at 550 Boundary Road. They are always looking for adoptive parents to provide a warm and loving home for their pets.

I must be getting "old" or they've raised the city speed limit without me knowing. Seems we have more aggressive drivers on our city streets these days. **Slow down people!** Leave the fast driving to our emergency vehicles and racecar drivers at the Speedway.

Regarding Cornwall Electric ... *caller wonders why the President of Cornwall Electric, Dick Aubry, was not present* at the meeting of August 12th, at the Cornwall Civic Complex to answer questions from the concerned citizens of Cornwall.

We got it right 2 out of 3 times ... it should have been **Brian Maloney** ... 3 times ... at McConnell Tire!!

Heather Darling would like to send a bouquet of flowers to **Perry Blanchard**, whose courteous assistance was very much appreciated when she locked her keys in the car while at the pharmacy recently. *Thank You!!*

LOCEY'S DELIVERY SERVICE
Monday - Saturday 9am-10pm
• BEER • LIQUOR
• LETTERS • PARCELS
• PERSONAL ERRANDS
• ETC.
Your Need Is Our Deed...

"Fast & Friendly Service"
930-9221
PROP. K. Locey

Why on earth would they

FREE
CONSUMER INFORMATION
WARNING
Don't Call Any Carpet Cleaning Company Until You Listen To This Pre-Recorded Message!! Learn 4 Costly Misconceptions About Carpet Cleaning & 6 Questions To Ask A Carpet Cleaner Before You Invite Them Into Your Home
CALL ANYTIME
24 HOURS A DAY
930-9688
"The Red Carpet Treatment"
Carpet & Upholstery Cleaning
933-9303

SEAWAY *SMILE!*

Every week, the "Smilers" at AdVantages Advertising author "Seaway Smile" ... a little bit of humour to get your week off to the right start.
The "Smile" can be accessed via the internet too!
http://www.nivek.ca/advantages/smile.htm
(Your own submissions are always welcome!)

10 WAYS TO GET RID OF TELEMARKETERS:

If they want to loan you money, tell them you just filed for bankruptcy and you could sure use some money.

If they start out with, "How are you today?" say, "Why do you want to know?" Or you can say, "I'm so glad you asked, because no one seems to care these days and I have all these problems, my sciatica is acting up, my eyelashes are sore, my dog just died..." When they get try to get back to the sell, just continue your problems.

If they say they're Joe Doe from the XYZ Company, Ask them to spell their name, then ask them to spell the company name, then ask them where it located. Continue asking them personal questions or questions about their company for as long as necessary.

This one works better if you are male: Telemarketer: "Hi, my name is Judy and I'm with Canter and Siegel services.... You: "Hang on a second." (few seconds pause) "Okay, (in a really husky voice) what are you wearing?" Crying out, in well-simulated tones of pleasure and surprise, "Judy!! Is this really you? Oh, my God! Judy, how have you BEEN?" Hopefully, this will give Judy a few brief moments of terror as she tries to figure out where the hell she could know you from.

Say, "No", over and over. Be sure to vary the sound of each no, and keep an even tempo even as they're trying to speak. This is the most fun if you can keep going until they hang up.

If they clean rugs: "Can you get blood out, you can? Well, how about goat blood or HUMAN blood.

Let the person go through their spiel, providing minimal but necessary feedback in the form of an occasional "Uh-huh, really, or "That's fascinating." Finally, when they ask you to buy, ask them to marry you. They get all flustered, but just tell them you couldn't give your credit card number to someone that's a complete stranger.

Tell them you work for the same company they work for. Example: Telemarketer: "This is Bill from Watertronics." You: "Watertronics!! Hey I work for them too. Where are you calling from?" Telemarketer: "Uh,Toronto. " You: "Great, they have a group there too? How's business/the weather? Too bad the company has a policy against selling to employees! Oh well, see ya."

Answer the phone. As soon as you realize it is a telemarketer, set the receiver down, shout or scream, "Oh, my God!!!" and then hang up.

Tell the Telemarketer you are busy and if they will give you their phone number you will call them back. If they say they are not allow to give out their number, Then ask them for their home number and tell them you will call them at home. (this is usually the most effective method of getting rid of Telemarketers).

THE '97 MAZDA
"NOW!" CLEAROUT!
ONLY A FEW '97'S LEFT!
PROTEGE - SE
3 9% LOAN . FINANCING
NO LIMIT UP TO 48 MONTHS
5 Speed
Or Special Lease No Down Payment $235 per month/48 mos.
626 - LX
3 9% LOAN . FINANCING
NO LIMIT UP TO 48 MONTHS
Fully Loaded
Or Special Lease No Down Payment $335 per month/48 mos.
$1000 DISCOUNT
In Addition To Special Financing
B4000 CAB PLUS SE V6 PICK-UP
3 9% LOAN . FINANCING
NO LIMIT UP TO 48 MONTHS
CD Player
Mag Wheels
Rear Slider
Much More!
Or Special Lease No Down Payment $289 per month/48 mos.
1st Payment & Security Deposit Required, O.A.C., Taxes Extra.
Cornwall Mazda
1405 Rosemount Avenue, 933-6210
MAZDA Personal LEASE

SEAWAY BARGAINMART

DEADLINE: THURSDAY 4 P.M.

933-0015

Circulation: 31,499 copies

MasterCard VISA

Ontario Community Newspaper Association

BLANKET CLASSIFIED ADVERTISING

ALL ONTARIO INSERT
188 Newspapers, Min. Cir. 1,499,490

CROSS CANADA INSERT
590 Newspapers, Min. Cir. 4,623,738

CALL FOR DETAILS
SEAWAY NEWS Tel.: (613) 933-0014
Fax: (613) 933-0024
e-mail: snews@glen-net.ca

CLASSIFIED ADVERTISING RATES
PHONE: 933-0015

Classified Advertising (G.S.T. included)

CASH RATES

- $8.50/week 24 words or less, (25¢ each additional word per week).
- $15.50/2 weeks. 24 words or less, (23¢ each additional word per week.).

DEADLINE: Thursday 4 pm before publication. The advertiser agrees that the publisher shall not be liable for damages arising out of errors in advertisements beyond the amount paid for the space actually occupied by that portion of the advertisement in which the error occurred, whether such error is due to the negligence of its servants or otherwise and there shall be no liability for non-insertion of advertisement beyond the amount paid for such advertisement.

COMPANIONS' CORNER

To Place Your Ad: write your ad of 24 words or less and enclose $26.50 plus your name, phone and proper mailing address (postal code) (this is only for our records). This will be for 2 insertions. Over 24 words, 23¢/ additional word/week. Deadline is 4 pm Thursday.

Mail to Companions' Corner, Seaway News, 329 Second St. West, Cornwall, Ontario K6J 1G8.
Mail pick up, no charge.
Mailed replies: $6.00

For Readers:

To respond to an ad, there is "no charge", just send your letter to the appropriate CC number, c/o Seaway News, 329 Second St. West, Cornwall, Ontario K6J 1G8.

COPY CHANGES

Customers are allowed one copy change prior to ad publication. Copy changes, after the ad has been published, are treated as a "new ad" and will be paid for accordingly. On "sold" items, no credits are issued. However, in the case of cancellations, once an ad has been placed and paid. There is no refund or credit given.

NOTICE

It is our wish to serve you through the classifieds, however, Seaway News can't possibly verify the legitimacy of all ads. **DO NOT SEND MONEY OR GIVE YOUR CREDIT CARD NUMBER** to any company offering employment. Legitimate firms do not charge potential employees for a job.

Opportunities to earn money at home by assembling products, etc. should be examined carefully. Check references of these companies. Do not send money or give your credit card number until you are satisfied you are going to get what you bargained for.

LET THE BUYER BEWARE.

~~~~~~~~~~~~~~~~~~~~~~~~~

Published weekly and distributed by Seaway News, 329-2nd St. W., Cornwall K6J 1G8. The Publisher will not be responsible for any errors in any advertisement after one insertion.

Advertising is accepted on the condition that in the event of a typographical error, that portion of the advertising space occupied by the erroneous item together with reasonable allowance of signature will not be charged for but the balance of the advertisement will be paid for at the applicable rate.

In the event of a typographical error advertising or services at the wrong price(s), goods or services need not be sold. Advertising is merely an offer to sell. The offer may be withdrawn at any time.

There shall be no liability for non-insertion of an advertisement beyond the amount paid for such advertisement.

The Publisher reserves the right to edit, revise, classify or reject an advertisement.

The views of contributing writers are not necessarily the viewpoints of this newspaper or its publishers.

Letters to the editor are welcomed. They may be reprinted with changes in spelling or grammatical construction. All letters must be complete with signature, address and phone number. If not, they will not be printed.

SEAWAY NEWS
Serving Cornwall and Area

ADULT ENTERTAINMENT

✓ Lingerie
✓ Adult Books
✓ Novelties

• Marital Aids • Lotions
• Video Tapes • Magazines
• CD's • MUCH MORE

EXOTIC EXPOSE
St. Lawrence County's Adult Centre
OPEN 12 NOON - 10 pm daily
Corner of Rt. #56 & Town Ridge Rd., Massena
South 2 miles to Don's Orange Mini Mart
315-764-1954

COMPANIONS CORNER

SLEEPLESS IN MONTREAL. Generous, attractive, romantic, SWM, mid 30's, great job. Seeking to meet sensual, attractive female for dating in Cornwall area. Friends first. CC1781.

MALE, LATE 30'S, clean, mature, open-minded, generous. Seeking female any age, any race for fun times, full figured. Photo appreciated. CC1782.

SWM, 30, EMPLOYED N/S, 6'-1", brown hair, green eyes, mature, enjoys sports, movies, cycling, seeks attractive SWF, 25-30, no dependents, for friendship and possible relationship. CC1774.

2 APTS/CONDOS FOR RENT

11TH ST. EAST, 2 bdrm upstairs apt. Carpeted, laundry hook-ups, parking, basement, yard, closed-in porch. $450/mth, heated. Call 933-7516.

HALF DOUBLE TENEMENT, 3 bdrm. Kitchen, livingroom, washer/dryer hook-ups. Utilities not included, $550/mth. Available Sept. 1st. Phone 938-0828.

AIR CONDITIONED near college, very clean, 2 storey, 1 bdrm, fridge, stove, parking. $350/mth plus utilities. References a must. Call 933-3638.

MAIN FLOOR 1 BDRM APT. Fridge & stove supplied. Rural setting. $550/mth, includes utilities. Available Sept. 1st. First & last required. 932-7061.

INGLESIDE, large, bright 3 bdrm apt. Available Sept. 1st. Without utilities. Close to shopping centre & schools. Call 347-3247.

MODERN 1 & 2 BDRM APT with fridge & stove, 408-12th St. W. 1 & 2 bdrm apt, 111 Sydney St. One 3-bdrm semi-detached, 25 Marlborough St.S. Phone: 534-2958.

3 BDRM APT. washer/dryer hook-up, modern quiet location, parking, security bldg. $575/mth plus utilities. 631 St. Felix Street. Call 932-4005 or 931-2441 for appointment.

1 BDRM UPSTAIRS APT. Newly renovated, parking, washer/dryer hook-ups. Pay own utilities, $350/mth. 930-9242.

2 BDRM APT. $300/mth, no utilities or $430/mth, utilities included, fridge & stove included. Located on Guy St. Available Oct. 1st. No pets. Local call, 361-0248.

SMALL DOWNSTAIRS 2 bdrm apt on Water St. near Gloucester. $435/mth, everything paid. No appliances, not furnished. Call 933-7516.

AVAILABLE SEPT. 1ST 445 Water St.W. 2+1 bdrm apt, $500/mth. 445 Water St.W. 2 bdrm apt, $425/mth. Washer/dryer hook-ups, parking, pay own utilities. Call 933-2849 or 933-6943.

2 BDRM APT, 244 Alice. $440/mth, heat & electricity included. Available Aug. 1st. Call 932-4329 or 938-4776.

2 BDRM APT. In north end. $550/mth, includes utilities. Call 932-2332.

AVAILABLE NOW OR Sept. 1st, beautiful, clean, 2 bdrm basement apt. Fridge, stove, utilities & phone hook-up included. Good location. No last month required. $525/mth. 930-9925.

CLOSE TO DOWNTOWN, quiet bldg, 1 & 2 bdrm. apts. Renovated washrooms, freshly painted throughout. Hardwood floors, heat, hot water, fridge, stove, parking included. (613)543-2401.

3 BDRM APT. immediate or Sept. 1st. Large, balcony, carpeting, laundry hook-ups, yard, parking, 6-plex, 210-14th West. $595/mth, plus utilities. 932-2751 Pat or Brian. Evenings 936-2798 or 932-0533.

AVAILABLE IMMEDIATELY, 3 bdrm apt, 2 baths, kitchen, diningroom, livingroom, washer/dryer hook-ups. No pets. Anthony St. Call Tom, 938-6475 or Orval, 938-2121.

1 & 2 BDRM APTS. Renovated, quiet, clean. Washer/dryer hook-ups, storage & parking. $400/mth, utilities included. Located in east end. Local call, 361-0248.

ONE BDRM BASEMENT apt. Avail Sept. or Oct. $425/mth includes all utilities, fridge, stove, parking, laundry room. Non-smoker pref. 523 Anthony. 938-8289.

MUST SEE. Modern 2 bdrm duplex. Parking, washer/dryer hook-ups, balcony & storage in basement. Large fenced-in yard. $500/mth, plus utilities. Quiet neighbourhood, 716 Gloucester. 932-4790.

2 BDRM APT, $525/mth, utilities included or $350/mth, pay your own. Call 933-2157.

ONE BDRM APT. in Ingleside $305/mth plus utilities. Large 2 bdrm upstairs apt in Riverside Heights near Morrisburg, $550/mth incl. utilities, also 3 bdrm upstairs in Williamsburg, $575/mth, includes utilities. Call 543-3604. Fax 543-3206.

2 BDRM UPSTAIRS APT, washer/dryer hook-ups, all utilities included, $560/mth, 1144 Ontario St. Two 1-bdrm apts, fridge & stove, all utilities included, $325 & $350/mth, 416-412 Guy St. Avail. Sept. 1st. 938-3558.

EAST END RENTALS. Studio/Bachelor apt, w/fridge, stove & utilities included, $395/mth. 1 bdrm apt, ground floor, utilities included, $450/mth. 2 bdrm apt, washer/dryer hook-ups, parking & utilities included, $550/mth. 938-3936.

AVAIL. SEPT. 1ST, one bdrm apt. 4-pce bath, fridge & stove included, also utilities, $475/mth. No pets. Downtown area. 932-4505.

LARGE UPSTAIRS 1 BDRM. APT. diningroom, hardwood floors, large enclosed sunroom, 4pc bath, fridge & stove included. Washer/dryer hook-ups, parking and storage area. $450/mth plus utilities. References required. Avail. Sept. 1st. Call 938-9387.

ONE 2-BDRM APT for rent. Montreal Road. $350/mth, pay own utilities. Call 933-9457.

REASONABLE RENT. Main floor 2 bdrm apt. Close to college. Parking, pay own utilities. Quiet tenants preferred with references. Phone 932-2135.

DAN'S PICK OF THE WEEK!

'95 Intrepid
full loaded, 4 door



$355.95/mth. over 60 mths. 7.9% O.A.C. $1000.00 down

QUALITY PRE-OWNED VEHICLES

97 DODGE SS/T P/U black, V8, 350, full loaded,	$29,995
96 JIMMY SLE 4 dr., auto, loaded, 18,000 km	$29,995
96 MONTE CARLO Z34 full load, 21,000 km	SOLD $21,995
96 SUNFIRE 2 dr., air, auto, 32,000 km	$14,995
96 FORD ESCORT WAGON auto, air, 73,000 km	SOLD $13,995
95 FORD WINDSTAR full load, dual air, 67,[illegible] km	SOLD $19,995
95 INTREPID 4 dr., auto, loaded, 76,000 km	$15,995
95 FORD CONTOUR 4 dr, auto, V6, loaded, 43,000 km	$14,995
95 DODGE NEON 4 dr., blue, air, 57,000 km	$10,995
95 CHEV CORSICA 4 dr., air, tilt, 71,000 km	$10,600
95 PONTIAC FIREFLY 4 dr., blue, 42,000 km	SOLD $9,995
94 CHEV CAVALIER WAGON blue, 4 dr, 89,000 km	$8,995
94 FORD TEMPO GL 4 dr., blue, air, 58,000 km	$7,995
94 CHEV SAFARI VAN 7 pass., air, white, 118,000 km	$14,995
94 CADILLAC STS 4 dr., loaded, 77,000 km	$25,995
94 INTREPID ES 3.5 l., loaded, leather, CD, 56,000 km	$15,995
94 PLYMOUTH VOYAGEUR van, loaded, 61,000 km	$14,995
94 PONTIAC SUNBIRD 4 dr., auto, 96,000 km	$8,995
93 OLDS CUTLASS SUPREME white, 4 dr., loaded, 94,000 km	$12,995
93 CHEV SONOMA P/U white, standard, 73 000 km	$6,995
93 CADILLAC SEDAN DEVILLE loaded, mint, mint, mint,	$18,995
93 FORD F150 XLT supercab, 4x4, loaded, 86,000 km	$18,995
93 PONTIAC GRAND AM GT 2 dr., loaded, 89,000 km	$13,995
93 FORD TAURUS 4 dr., auto, loaded, 131,000 km	$7,995
93 CHEV SONOMA extended cab, 97,00[illegible]	SOLD $10,995
92 DODGE CARAVAN 7 pass, air, 18,000 km	SOLD $8,995
91 GMC SAFARI XT 8 pass., loaded, 102,000 km	$11,995
91 PLYMOUTH GRAND VOYAGER loaded, 140,000 km	SOLD $8,995
91 MAZDA PROTEGE 4 dr., 5 spd., 164,000 km	$4,995
89 OLDS DELTA 88 4 dr., loaded, 167,00[illegible]	SOLD $6,995
89 JEEP SAHARA 4x4, soft top, 131,000 km	$8,995
89 TOYOTA CELICA awd, turbo, loaded, 136,080 km	$5,995



DAN LAUZON

FITZGERALD MOTORS LTD.
125 Cornwall Centre Rd., Cornwall
932-4514

MARKETPLACE

"Advertise Across Ontario or Across the Country"

BUSINESS OPPS.

GOVERNMENT FUNDS. Government assistance programs information available. For your new or existing business. Take advantage of the government grants and loans. Call 1-800-915-3615.

FORTUNES MADE AS INFORMATION BROKER. Canada's fastest growing franchise. No inventory. No staff. Low overhead. Computer generates income 24 hours per day. 1-888-889-1010.

JOIN THE INFORMATION SUPER-HIGHWAY. Excellent Earning Potential! We've been waiting for it and now it's here. The CRTC approved Canadian Mini Dish Stellar Technologies, Canada's leading Satellite provider is accepting applications for dealers in your area. For more info Call 1-800-277-6680, extension #6174.

CHRISTIAN FRANCHISE. Huge earning potential servicing the explosive Christian market with today's technology. Home based. Full training and support. Call 1-800-663-7326.

EASIEST WORK, AWESOME INCOME, Free report, free details. Don't miss this one, start today! Call toll free! 1-800-588-9786 Code 26565.

EARN SUBSTANTIAL AMOUNT PER Month! Beginning 1st month while learning to drastically reduce taxes. Work from home. Will train. Not MLM! 1-800-322-6169 Ext. 4139, 2 min/msg.

CAREER TRAINING

BOOKKEEPING AND INCOME TAX COURSES! Learn Income Tax Preparation and Bookkeeping by correspondence. Earn your certificate now. For FREE brochures, no obligation, U & R Tax Schools, 1345 Pembina Hwy., Winnipeg, Manitoba, R3T 2B6. 1-800-665-5144, over 20 years of tax training experience.

EDUCATIONAL OPPS.

BE A SUCCESSFUL WRITER... with our great home-study course. Call today for your FREE BOOK. 1-800-267-1829. The Writing School, 38 McArthur Avenue, Suite 2844, Ottawa, ON K1L 6R2.

EMPLOYMENT OPPS.

PROCESS SERVERS: Franchise opportunity. Ground floor entry to Canada's fastest growing Process Service Network. No initial franchise fees; exclusive territories; continuous and operational and national advertising support, complete training. Contact: Lormit Management Systems Inc. 1-800-459-7468.

CHARLTON RESORTS Banff and Jasper offers employment opportunities as maids, servers and desk clerks. Subsidized accommodations may be available. Contact Allison Plante, Sat. through Wed., 9 A.M. to 3 P.M.. 403-852-5644, fax 403-852-4860, Box 1418, Jasper, AB, T0E 1E0.

INTERNATIONAL AGRICULTURAL Exchange - Ages 18 - 30 with agricultural experience to live/work with family in Australia, New Zealand, Europe, Japan. Costs/details - 1-800-263-1827, Calgary, Alberta.

FOR SALE

SAWMILL $4895 SAW LOGS INTO BOARDS, planks, beams. Large capacity. Best sawmill value anywhere. Free information 1-800-566-6899. Norwood Sawmills, R.R 2, Kilworthy, Ontario P0E 1G0.

ORDER THE CANADIAN MINI DISH NOW! Financing available O.A.C. starting at $35.00 per month. Get TSN sports network, The Movie Network, Pay per view movies, and much more. Call Stellar Technologies 1-800-277-6680 ext. #8675.

NO MONEY DOWN. Complete computer package. Specially designed for home, business, children's education. Low monthly payments. Internet ready. You've put it off long enough. 1-888-855-5527.

HELP WANTED

EARN EXTRA MONEY selling C & M Gifts' Unique Line of toys and gifts. Call 519-258-7905, fax 519-258-0707 to receive free catalogues and information about this wonderful opportunity.

SALES HELP WANTED

$ATTENTION STUDENTS$ Make a lot of money selling chocolate bars. New products available. Nothing to pay in advance. Fast delivery 1-800-383-3589.

SUMBUNNY'S DESIGNS children's wear requires consultants for fall/winter season. Quality cotton clothing, infant to pre-teen. Flexible home-based business. Call now to join our team. 1-519-652-1735.

STEEL BUILDINGS

STEEL BUILDINGS FOR SALE... Ends included. 25 x 40 was $5,624, now $4,988. 32 x 44 was $6,835, now $6,524. 40 x 60 was$9,988, now $9,644. Many others. Pioneer 1-800-668-5422.

• It's Affordable • It's Fast • It's Easy • One Bill Does It All
• Northern Ontario $76 • Eastern Ontario $138
• Western Ontario $130 • Central Ontario $134 • All Ontario $390
• National Packages Available • Call this paper for details!
~~~~~~~~~~~~~~~~~~~~~~~~~

Seaway News brings you:

the Dating Makeover with... Date Maker



If your life is in need of change, then you need to call today and place your FREE ad.

We can help turn YOU into WE!

ONLY $2.19 PER MINUTE

To place your FREE ad and be matched instantly with area singles, Call

613-247-7144 Ext. 12

24 hours a day!

To listen to area singles describe themselves or to respond to ads, Call

1-900-451-3959 Ext. 12

ONLY $2.19 per minute will be charged to your monthly telephone bill. You must be 18 years of age or older and have a touchtone phone.

Females Seeking

Call 1-900-451-3959 Ext. 12
$2.19 per minute
You must be 18 years of age or older to use this service.

LET'S MEET FOR COFFEE
SWF, 32, 5'9", brown hair, blue eyes, humorous, sensitive, caring, employed, enjoys playing darts, shooting pool, baseball, seeks honest, caring, sensitive SM, with similar interests. Ad#.6848

FRIENDS FIRST
Slim GWF, 23, green-eyed blonde, funny, outgoing, homemaker, enjoys walking, dining out, snuggling, seeks honest, sincere, trustworthy SF. Ad#.3761

LIVE A HAPPY LIFE
Physically fit, attractive SW mom, 36, 5'3", 118lbs., dirty blonde hair, brown eyes, easygoing, employed, enjoys reading, walking, dancing, seeks tall, trustworthy, sincere, honest SM. Ad#.3763

STOP HERE FIRST!
Friendly, cute SWF, 27, N/S, outgoing, humorous, fun-loving, employed, enjoys photography, playing guitar, sports, seeks nice SM, who is easy to get along with. Ad#.9836

NEAT APPEARANCE
Petite, small-boned SWF, 57, shy at first, loves music, reading, pets, music, cooking, country drives, hoping to meet considerate, kind SM. Ad#.9310

LIKES TO SPOIL PEOPLE
Very petite, attractive SWF, 36, 5'3", blonde hair, hazel eyes, loves sports, music, movies, candlelight dinners, seeking SM, for soul mate. Ad#.8849

LOVES FINE DINING
Happy-go-lucky, romantic SWF, 39, 5'2", nice smile, can be serious, loves joking around, walks, cooking, crafts, seeks intelligent, caring, stable, good-looking SM, with no dependents. Ad#.2855

GET TO KNOW ME
Intelligent SWF, 33, 5'10", 160lbs., long brown hair, blue eyes, employed, enjoys playing darts, cards, exercising, seeking honest, sincere, loyal SM. Ad#.3443

COUNTRY GIRL
Friendly, old-fashioned SWF, 35, 5'2", average build, brown hair, hazel eyes, enjoys movies, gardening, baking, seeks ambitious, honest SWM, who has family values. Ad#.3069

VOLUPTUOUS
SWF, 47, red hair, outgoing, professional, enjoys cooking, gardening, taking walks, reading, dancing, seeking communicative, caring, warm SM, to spend life with. Ad#.7594

BE DARING, CALL
Fun-loving, delightful SWF, 34, full-figured, enjoys country music, dancing, movies, seeks honest, clean-shaven, employed, friendly SM, for dating. Ad#.8858

LET'S MEET
SWF, 25, 5'8", 110lbs., fun to be with, student, enjoys sports, hiking, picnics, seeks fun-loving, happy SM. Ad#.9224

MAKE A TEAM
Petite, fit SWF, 34, friendly, professional, enjoys outdoor sports, hiking, gardening, seeks SM, who has a healthy lifestyle and is willing to share family responsibilities. Ad#.9345

VERY HAPPY
SW mom, 20, 5'10", blue-eyed blonde, outgoing, articulate, intelligent, employed, enjoys volleyball, music, time with daughter, seeks intelligent, kind, honest SM. Ad#.8613

FULL OF FUN!
Bubbly SWF, 46, 5'4", blonde hair, brown eyes, employed, enjoys cooking, people, seeks honest, conversational SM. Ad#.6465

GLEAMING EYES
SWF, 41, 5'7", brown hair, blue eyes, easygoing, enjoys outdoor recreation, playing cards, dancing, seeking honest, humorous SM, with good qualities. Ad#.5287

STEAL MY HEART
Good-looking, slim SWF, 54, 5'6", short blonde hair, gregarious, enjoys traveling, walks, dancing, country music, seeking tall, handsome, well-groomed SM. Ad#.9618

ARE YOU THERE?
SWF, 26, 5'2", brown short curly hair, green eyes, zesty, likes computers, Internet, traveling, country music, seeking trustworthy, honest SM. Ad#.6286

LIFE'S A PARTY!
SWF, 24, 5'4", really enjoys country music and traveling, wants to meet an outgoing SM, who is in the military, and has the same interests. Ad#.1819

ON THE GO
Outgoing SWF, 36, 5'7", 115lbs., brown hair, blue eyes, enjoys bicycling, taking walks, animals, kids, the outdoors, sports, seeks honest, trustworthy, communicative SM. Ad#.9747

ENJOYS LIFE
Happy SWF, 45, 5'6", dark hair, brown eyes, enjoys the outdoors, music, dancing, quiet times, seeking honest, easygoing, romantic, trustworthy SM. Ad#.8484

ROMANCE IS WAITING
SWF, 52, 5'4", blonde hair, blue eyes, outgoing, social, loves dancing, travel, good conversation, seeking sincere, caring, outgoing SM, with similar values and interests. Ad#.8362

BEAUTIFUL INSIDE & OUT
SW mom, 21, 5'8", brown hair, blue eyes, non-materialistic, relaxed, non-judgmental, enjoys walking, writing poetry, reading, movies, seeks sincere, trustworthy, open-minded, easygoing SM. Ad#.2653

PERKY PERSON
SWF, 31, full-figured, enjoys horseback riding, line dancing, arts and crafts, seeking sincere, truthful, intelligent SM, who enjoys children Ad#.9475

WON'T GOLF...DON'T ASK!
Medium-built SWF, 28, 5'7", brown hair, hazel eyes, adventurous, enjoys animals, horseback riding, gardening, seeks honest, optimistic SM. Ad#.9435

LEAN ON ME
SWF, 24, 5'6", long blonde hair, enjoys sports, reading, television, bowling, seeking open-minded SF, for possible relationship. Ad#.8777

WINE & DINE ME!
Fun-loving, sincere SWF, 24, 5'7", brown hair, hazel eyes, enjoys dancing, camping, sports, cards, movies, the beach, seeks playful, fun-loving, employed SM. Ad#.9325

QUIET AT TIMES
Employed SWF, 41, 5'4", blondish-brown hair, blue eyes, smoker, social drinker, good sense of humor, likes Bingo, dining, walks, quiet times, seeks trustworthy, sincere SM. Ad#.3445

IMPECCABLE
Sensitive SWF, 33, 5'2", 120lbs., blonde hair, green eyes, enjoys music, reading, dining out, taking walks, seeks honest, humorous, tall SM, for possible relationship. Ad#.7650

A LOT TO OFFER
SWF, 62, blonde hair, enjoys dining out, dancing, romantic evenings, playing cards, seeks nice, friendly, humorous SM, to spend time with. Ad#.7360

BUBBLY
Attractive SWF, 38, 5'8", brown hair/eyes, enjoys reading, writing, playing guitar, seeking humorous SM, for companionship. Ad#.6177

STRAIGHTFORWARD
SWF, 39, tall, good-looking, employed, hobbies include crafts, biking, walking, golf, seeks honest, outspoken, up-front, fun-loving, smart SM, 5'10"+. Ad#.1221

LIKE TO CUDDLE?
Athletic SWF, 26, 5'7", green eyes, employed, enjoys practical jokes, dancing, long walks, oil painting, time with her kids, sports, seeks caring, humorous, outgoing SM, who likes kids. Ad#.1301

TELL ME EVERYTHING
Friendly SWF, 21, 5'3", reddish-brown hair, hazel eyes, enjoys working with children, playing with her animals, reading, biking, seeks sensitive, understanding SM. Ad#.9911

FAMILY-ORIENTED
Attractive, physically fit SWF, 42, blonde hair, blue eyes, active, employed, enjoys walking, tennis, swimming, seeks employed SM, with good morals, for long-term relationship. Ad#.7986

ONE DAY AT A TIME
Cute SW mom, 36, 5'1", 110lbs., blondish hair, bluish-green eyes, easygoing, humorous, employed, enjoys sailing, fishing, camping, seeks understanding, affectionate, physically fit SM. Ad#.9410

FAIRY TALE ROMANCE
SW mom, 40, 5'6", 145lbs., sincere, loyal, faithful, enjoys fishing, camping, dancing, movies, seeks family-oriented, commitment-minded SM, with similar qualities. Ad#.9545

WANTS A CHARMER!!
Petite, healthy SWF, 40, fun-loving, easygoing, funny, employed, hobbies include painting, playing cards, traveling, seeking witty, humorous, handsome SM, with similar interests. Ad#.2703

HEART TO HEART
Easygoing, receptive SWF, 42, 5'1", slender, auburn hair, green eyes, professional, enjoys music, line dancing, movies and long walks, from the Brockville area, seeks compatible SM, N/S. Ad#.9419

PEACE & HARMONY
Thoughtful, optimistic SWF, 58, 5'3", blonde hair, blue eyes, enjoys hiking, swimming, fishing, tennis, chess, would like to meet an intelligent, active, N/S SM, who is health-conscious. Ad#.8646

TAKE A CHANCE!
Kind-hearted SWF, 21, 5'4", 130lbs., brown hair, blue eyes, funny, friendly, student, enjoys walks, movies, dancing, day trips, seeks reliable, honest, fun-loving, open-minded SM. Ad#.5775

WILLING TO LISTEN?
Caring, trustworthy SWF, 45, 5'5", 122lbs., blonde hair, gray eyes, employed, enjoys quiet evenings, walks, learning new things, seeks humorous, open, honest, romantic SM. Ad#.1213

ARE YOU UNDERSTANDING?
Slender SW mom, 23, 5'6", long blonde hair, hazel eyes, enjoys family recreation, seek nice, caring, healthy, happy SF, for friendship first, possible relationship. Ad#.4480

TRUE-TO-LIFE
SWF, 47, 4'11", 165lbs., brown-eyed blonde, pleasant, sociable, employed, likes wild life, working on cars, horses, Bingo, movies, seeks fun-loving, truthful SM, who is not hurtful. Ad#.6548

SOFT-HEARTED...
Good-looking SWF, 36, 5'7", 155lbs., brown hair, green eyes, loving, understanding, enjoys crafts, home life, dancing, traveling, seeks romantic, spontaneous SM. Ad#.3403

LIKES BEARDS
Bubbly SWF, 46, 5'3", blonde hair, employed, enjoys dining, dancing, crafts, driving around, seeks honest, humorous, easygoing SM, 5'4"+. Ad#.4235

QUIET MOMENTS
Cute SW mom, 36, 5'3", 110lbs., brown hair/eyes, fun-loving, employed, enjoys long walks, cooking, movies, outdoor activities, seeks fun-loving, faithful SM, who's serious about a relationship. Ad#.9326

BEST FRIEND ABOVE ALL
Well-proportioned SW mom, 21, funny, loving, open-minded, enjoys skiing, camping, seeks trusting, compassionate SM. Ad#.3842

KIND-HEARTED
SWF, 52, 5'4", 185lbs., humorous, outgoing, great with children, employed, enjoys music, dancing, having fun, seeking friendly SWM, who is honest and easy to be with. Ad#.5147

ALL THAT
Humorous, kind, caring SWF, 32, 5'9", 150lbs., blonde hair, blue eyes, enjoys movies, dancing, fishing, sports, seeking sensitive SM. Ad#.6058

MUST LOVE KIDS
SWF, 20, 5'10", long brown hair, blue eyes, enjoys TV, socializing, seeking outgoing, kind, gentle, faithful SM. Ad#.4004

Males Seeking

Call 1-900-451-3959 Ext. 12
$2.19 per minute
You must be 18 years of age or older to use this service.

ARE YOU THE ONE FOR ME?
Handsome SWM, 31, 5'6", auburn hair, hazel eyes, witty, humorous, outspoken, employed, enjoys bowling, hockey, fishing, seeks loyal, faithful SF, with a great sense of humor. Ad#.9161

LADY OF MY DREAMS?
SWM, 37, 6', 190lbs., thinning brown hair/eyes, easygoing, employed, enjoys horseback riding, fishing, hunting, seeks feminine, well-dressed, independent SF, for possible relationship. Ad#.4380

COMPATIBLE INTERESTS?
Fun-loving WM, 28, 6'2", 210lbs., brown hair, blue eyes, self-employed, enjoys skiing, the outdoors, seeking easygoing, communicative M. Ad#.1749

BE HAPPY WITH ME
Cheerful, upbeat SWM, 39, 5'11", 165lbs., black hair, hazel eyes, employed, enjoys bowling, flea markets, seeks honest, level-headed, spunky SF. Ad#.1847

ARE YOU THE ONE?
SWM, 35, 6'2", brown hair, hazel eyes, outgoing, romantic, enjoys long romantic walks, star gazing, cuddling on the couch, seeks honest, compatible SF. Ad#.2092

COMMUNICATION
Humorous SM, 36, 6'2", 190lbs., brown hair, bluish-green eyes, enjoys reading, walks, the outdoors, seeking sincere, honest, monogamous SF. Ad#.4304

FOR TRUE LOVE
Very truthful SM, 37, 6'2", 190lbs., light brown hair, green eyes, enjoys the outdoors, quiet times, a glass of white wine, seeks a compatible SF, who has good morals and values. Ad#.2304

LOOKING FOR SOMEONE
SWM, 40, 5'10", 150lbs., brown hair/eyes, loves car rides, animals, music, dancing, fishing, quiet times, wants to meet that special SF, for friendship first, with a commitment down the road. Ad#.9215

DETERMINED
Witty, passionate SWM, 38, 6', 165lbs., brown hair, blue eyes, mustache, physically fit, employed, enjoys his children, the outdoors, reading, movies, seeks honest, attractive, listening, slim SF. Ad#.8019

NICE & HANDSOME
Chipper SWM, 33, 6', 160lbs., brown hair/eyes, employed, enjoys his boat, fishing, sports, outdoor recreation, seeks bright, well-rounded, pretty SF. Ad#.2102

NEW ADVENTURES
Soft-hearted SWM, 38, 6', 190lbs., brown hair, green eyes, attractive, enjoys horseback riding, rollerblading, biking, seeking personable, romantic SF. Ad#.8746

LOVER OF LIFE
Quiet, professional SWM, 45, 5'8", 150lbs., beard, physically fit, enjoys fishing, skiing, hunting, canoeing, seeking personable, fit SF, who likes kids and animals. Ad#.3789

LIFELONG HOPES
Shy-natured, sensitive SWM, 40, 5'9", 135lbs., romantic, enjoys sports, model building, seeks honest, affectionate, loving SF, to relate with. Ad#.3797

ADVENTURESOME
Professional SWM, 48, 5'10", 210lbs., humorous, outgoing, enjoys motorcycling, camping, the outdoors, seeks honest, friendly, spontaneous SF. Ad#.8158

SPUR OF THE MOMENT
Spontaneous SWM, 37, 6', 175lbs., brown hair, blue eyes, enjoys snowmobiling, sports, fishing, camping, seeks marriage-minded SF, with a good sense of humor. Ad#.6290

GOOD TO KNOW
Good-looking SWM, 25, 5'10", employed, enjoys biking, taking walks, movies, hanging out with friends, seeks down-to-earth, honest SM. Ad#.8326

OLD FASHIONED
SWM, 30, 5'7", 160lbs., romantic, jack of all trades, hobbies include hiking, nature walks, reading, relaxing music, seeks faithful, genuine, communicative SF. Ad#.8809

COULD THIS BE YOU?
Athletic SWM, 36, blue-eyed blond, medium build, easygoing, spontaneous, employed, enjoys hiking, biking, fishing, seeks easygoing, honest, loyal SF, who is a little shy. Ad#.2202

TEACH ME TO DANCE!
W dad, 25, 5'10", brown hair/eyes, fun-loving, compassionate, enjoys electronics, radios, cars, seeks honest, open-minded SF, who is good with kids. Ad#.9524

DOWN-TO-EARTH?
SWM, 25, 5'8", brown hair, blue eyes, likes to joke around, enjoys downhill skiing, hockey, seeks humorous SM, with a good personality. Ad#.6270

ROMANTIC AT HEART
Young-looking SWM, 42, 5'8", 155lbs., enjoys dancing, sports, playing cards, biking and movies, seeks sincere, honest, affectionate SF, with a spontaneous nature. Ad#.6768

PRIORITY AD
SWM, 28, 5'6", 150lbs., dark hair, personable, employed, enjoys farming, cooking, baking and more, seeks easygoing, friendly SM. Ad#.2113

COULD BE ME
Fun-loving SM, 45, enjoys sports, dancing, traveling, basketball, seeking honest, caring SF. Ad#.4392

GOAL-ORIENTED
SW dad, 30, 6'2", 125lbs., brownish-blond hair, blue eyes, easygoing, employed, enjoys time with son, walks, movies, seeks easygoing, funny, happy SF, who likes kids. Ad#.6456

MAKE ME HAPPY
SWM, 38, short hair, medium build, easygoing, employed, enjoys service clubs, darts, bowling, seeks honest, sincere, trustworthy SF, no game players. Ad#.3321

BEST FRIENDS
SWM, 33, 6'1", 175lbs., short brown hair, blue eyes, likes to joke, self-employed, likes four-wheeling, hiking, walking, movies, traveling, seeking trusting, dependable SM. Ad#.2826

CANDLELIT DINNERS
SWM, 37, 6', blond hair, blue eyes, outgoing, enjoys the outdoors, camping, boating, beach walks, seeking honest, trustworthy, easygoing SF. Ad#.9955

LIKES REDHEADS
SWM, 38, 5'10", dark brown hair, blue eyes, mustache, fun-loving, outgoing, employed, likes outdoor activities, seeks honest, humorous SF. Ad#.1368

BIG TEDDY BEAR
SWM, 33, 6'4", 270lbs., blue eyes, adventurous, honest, enjoys sports, comforting times, TV, seeks outgoing, straightforward, caring, bashful, witty SF. Ad#.5415

SINCERE ABOUT THIS
Slim SWM, 40, blond hair, green eyes, enjoys going to the lake, swimming, camping, seeks kind, caring SW mom, who has goals in life. Ad#.6868

MY PERFECT ROSE
Fun-loving, employed SM, 37, 5'8", 160lbs., enjoys traveling, sports, photography, camping, cooking and more, seeks honest, dependable, Muslim SF. Ad#.4585

READY TO SETTLE DOWN
Tall SWM, 25, brown hair, blue eyes, shy at first, hobbies include camping, fishing, the beach, dining out, dancing, seeking outgoing, honest, trustworthy SF. Ad#.4967

A LIFE PARTNER
Handsome SWM, 46, 6', brown hair/eyes, glasses, quiet, enjoys walking, long drives, sports, dancing, seeks reliable, caring SF, for a long-term relationship. Ad#.1217

GOING MY WAY?
Humorous SWM, 40, 5'9", 140lbs., long dark hair, brown eyes, self-employed, likes fishing, camping, outdoor sports, seeks dependable, nice-looking, personable SM. Ad#.6566

BASICALLY HONEST
Harmless SWM, 39, 5'8", 180lbs., brown hair, blue eyes, happy, humorous, enjoys flea markets, old furniture, auctions, seeks cheerful, healthy SF. Ad#.7670

HOLD MY HAND
SWM, 47, 6', medium build, humorous, honest, dependable, retired, enjoys talking on the phone, sports, videos, seeks humorous SF, for friendship first, maybe more. Ad#.2194

LIFE IS GOOD!
SWM, 59, 5'8", 165lbs., balding, enjoys baseball, hockey, camping, country drives, walks on the beach, seeks fun-loving, compatible SF, with a nice sense of humor. Ad#.6376

HONESTY & INTEGRITY
SWM, 50, 5'8", brown hair, blue eyes, quiet, dependable, employed, enjoys sports, golf, family times, seeks compatible, passionate, attractive SF, to love forever. Ad#.3589

DAZZLING
Well-built SWM, 38, 5'7", 190lbs., humorous, easygoing, employed, enjoys cooking, biking, walks and hiking, seeks honest, sincere, witty SM. Ad#.8546

COMPASSIONATE
Well-built SWM, 30, 5'7", outgoing, humorous, gentle, artistic, open-minded, hobbies are playing guitar and swimming, seeks understanding, witty SM. Ad#.9010

THE PERFECT GIRL?
Good-looking, down-to-earth SWM, 30, 5'10", brown hair/eyes, employed, likes relaxing at home, movies, walking, jogging, seeking trusting, kind-hearted, childless SF, who's not a phony. Ad#.9711

CONSIDERED GOOD-LOOKING
Friendly, outgoing, humorous SWM, 32, 5'10", brown hair, green eyes, enjoys the outdoors, sporting events, movies, looking for spontaneous, honest SM, with integrity, to share interests with. Ad#.7276

NO REGRETS!
SWM, 25, 5'10", long black hair, one blue eye, one green eye, extrovert, enjoys creating music, art, the outdoors, seeks fun, intelligent, extroverted SF. Ad#.8160

RARE FIND
Handsome, spontaneous, humorous SWM, 29, enjoys sports, coffee houses, camping, seeks determined, honest SF. Ad#.1901

ONLY THE BEST FOR YOU
Honest, fun-loving SW dad, 38, 180lbs., brown hair, blue eyes, enjoys cooking, spending time with his children, seeking understanding SF. Ad#.8455

LIKES STABILITY
SWM, 47, 6'3", 250lbs., blue eyes, sometimes outgoing, relaxed, employed, interests include the Internet, outdoor activities, movies, biking, seeking SF, who's a good person. Ad#.8859

RESPOND TODAY!
SWM, 56, 5'8", blue-eyed blond, outgoing, retired, enjoys golf, seeks trustworthy, compassionate, happy SF. Ad#.9965

REACH FOR THE STARS
Happy, fun-loving SW dad, 31, 5'6", 160lbs., professional, enjoys sports, outdoor activities, travel, seeks positive, happy SF, who is easy to get along with. Ad#.6961

UPBEAT
SWM, 32, great-looking, honest, student, likes walking, playing cards, watching sports, seeks attractive, healthy, compatible SM. Ad#.5189

SWEET VOICE
Comical, fun-loving SWM, 30, 5'11", 186lbs., long brown hair, employed, hobbies are reading, music, movies, seeks honest, exciting SM, for friendship. Ad#.4210

COULD BE COZY
Easygoing SM, 48, 5'10", 175lbs., physically fit, good-natured, enjoys fishing, dining out, hockey, seeks loyal, trustworthy SF, to spend time with. Ad#.9118

HAPPY & CONTENT
SWM, 47, 6'3", 240lbs., dirty blond hair, blue eyes, outgoing, quiet, employed, enjoys biking, surfing the net, travel, seeks outgoing, cheerful SF, who has a serious side. Ad#.9464

A GOOD RELATIONSHIP
SWM, 44, 5'7", 180lbs., easygoing, enjoys long walks, hiking, hunting, fishing, seeks honest SF, who is fun to be with. Ad#.8724

TRUE HAPPINESS
Fun-loving, honest SWM, 36, 6'2", 185lbs., light brown hair, greenish-blue eyes, enjoys nature walks, movies, fine dining, good conversation, seeks trustworthy SF, kids welcome. Ad#.2024

FRIENDSHIP FIRST
SWM, 35, 6'2", 190lbs., blond hair, N/S, enjoys country life, nature, outdoor activities, seeks SF, 23-35, who is honest, romantic and caring. Ad#.7478

COUNTRY LIFE
Quiet SWM, 35, 6'2", 190lbs., never married, N/S, likes nature, outdoor activities, quiet evenings, seeks honest, romantic, active SF, 23-35, for friendship, possible relationship. Ad#.3635

HONEST & SINCERE
Easygoing, laid-back SWM, 34, 5'10", 160lbs., brown hair, blue eyes, employed, enjoys baseball, bowling, music, seeks trustworthy SF, with similar interests, for long-term relationship. Ad#.9510

ANSWER MY AD
SWM, 32, honest, sincere, student, enjoys playing cards, long walks, quiet evenings, seeking physically fit, employed SM. Ad#.2071

CREATE A BOND
SWM, 65, friendly, enjoys watching movies, good times, working hard, outdoor activities, seeking attractive, fun-loving SF. Ad#.3935

MEET ME FOR DINNER!
SWM, 41, 5'10", 160lbs., blond, blue eyes, happy, honest, enjoys working out, golf, softball, skiing, movies, seeks SF, with a positive outlook on life. Ad#.9526

THOUGHTS ON LIFE?
SWM, 36, 6'2", 185lbs., brown hair, blue eyes, mustache, happy-go-lucky, enjoys the outdoors, reading, astrology, seeks humorous, honest, open SF. Ad#.2724

SEARCHING FOR YOU
Attractive SWM, 40, 5'9", 175lbs., blond, blue eyes, quiet, self-employed, enjoys reading, golf, outdoor sports, seeks honest, attractive SF, with similar interests. Ad#.3004

CHARISMATIC
Religious SWM, 39, 5'7", salt and pepper hair, confident, employed, hobbies include fishing, outdoor activities, skating, skiing, seeking straightforward SF, with similar interests. Ad#.2205

FRESH START
Retired, outgoing SWM, 56, 5'8", blond hair, blue eyes, physically fit, hobbies include golfing, seeking honest, dependable SF. Ad#.9768

VALUES INTEGRITY
SWM, 32, 6'6", 265lbs., blue-eyed blond, quiet, humorous, enjoys golf, boating, camping, hiking, movies, seeks honest, communicative SM. Ad#.8057

A LITTLE SHY
SWM, 35, 5'10", 175lbs., brown hair/eyes, caring, sensitive, humorous, employed, enjoys painting, drawing, reading, music, seeks honest SF, with a good sense of humor, no game players. Ad#.4141

DAZZLING PERSON!
SWM, 27, 6'1", 140lbs., romantic, adventurous, self-employed, enjoys biking, movies, dancing, horseback riding, seeks honest, faithful, talkative, marriage-minded SF. Ad#.9210

COMMON INTERESTS?
Somewhat shy SWM, 38, 5'8", 165lbs., brown hair, blue eyes, student, enjoys biking, camping, dining out, seeks petite, honest, communicative SF. Ad#.4981

OPEN YOUR HEART
Humorous, upbeat SWM, 35, 5'6", 185lbs., short blond hair, self-employed, enjoys swimming, sports and fast cars, seeks honest, trustworthy SF. Ad#.1983

LIVE FOR TODAY
SWM, 35, 5'11", 185lbs., brown hair/eyes, humorous, optimistic, employed, enjoys sports and the great outdoors, seeks trustworthy, outgoing SM. Ad#.1435

HAPPY-GO-LUCKY!
Tall SWM, 38, blue-eyed blond, outgoing, likes to joke around, enjoys darts, volleyball, camping, seeks honest, trustworthy, humorous S/DF. Ad#.4066

GOOD CHOICE
Upbeat SWM, 36, 5'10", 190lbs., brown hair, green eyes, fit, joker, hobbies are working out, hockey, golf, fishing, wishes to meet an affectionate, sharing, open SF. Ad#.1365

LIKES BASEBALL & HOCKEY
SWM, 37, 6', 190lbs., brown hair, easygoing, well-rounded, employed, enjoys horses, the mountains, seeks open-minded, self-sufficient, classy, feminine SF. Ad#.6590

MEET THE RIGHT PERSON
Outgoing SW, 40, 6', brown hair, blue eyes, loves camping, the outdoors, boating, canoeing, fishing, seeks outgoing, honest SF. Ad#.6710

HONEST AND SINCERE
Attractive SWM, 35, 6', 190lbs., blue-eyed blond, employed, enjoys dining out, working around the house, seeks attractive, trustworthy SF, who knows what she wants out of life, children a plus. Ad#.6229

All you need to know

To place a voice greeting call **613-247-7144 Ext. 12**, enter option 1, 24 hours a day!

To listen to ads or leave your message call **1-900-451-3959 Ext 12**, $2.19 per minute, enter option 1.

To listen to messages, call **613-247-7144 Ext. 12**, enter option 2, once every 7 days for **FREE**, or call **1-900-451-3959 Ext. 12,** $2.19 per minute, enter option 3, anytime.

To listen to or, leave a message for your Suitable System Matches call **1-900-451-3959 Ext. 12,** $2.19 per minute, enter option 3.

For complete confidentiality, give your ***Instant Mailbox*** number instead of your phone number when leaving a message. Call **1-900-451-3959 Ext. 12,** $2.19 per minute, enter option 3, to listen to responses left for you and find out when your replies were picked up.

To renew, change or cancel your ad, call customer service at **1-800-647-3782**.

Check with your local phone company for a possible 900 block if you're having trouble dialing the 900#.

If your ad was deleted, re-record your voice greeting, remembering **NOT** to use a cordless phone, leave your last name, address, telephone number or use vulgar language.

Your print ad will appear in the paper 7-10 days after you record your voice greeting.

M	Male	B	Black	D	Divorced
F	Female	H	Hispanic	C	Christian
W	White	A	Asian	S	Single
WW	Widowed	N/S	Non-smoker	G	Gay
NC	Native Canadian	♥	Double Dater		

Service provided by
Direct Response Marketing, Inc.
2451 Wehrle Drive, Williamsville, N.Y. 14221

ES. MW 08/14

PROFESSIONAL AUCTIONEERS

IMPORTANT AUCTION NOTICE

Acting under instructions received we will sell in detail lots from:

MAJOR ESTATES • PRIVATE COLLECTIONS • CONSIGNMENTS

PUBLIC AUCTION

EXQUISITE CARVED MAHOGANY & OAK FURNITURE • COLLECTIBLES • ACCENT FURNITURE • DECOR & FOYER MIRRORS • SPORTS MEMORABILIA • HANDICRAFTS • COMPUTERS • ESTATE & MODERN JEWELLERY • GOLD COINS • ORIGINAL OIL PAINTINGS • OVER 100 L.E. PRINTS • GROUP OF SEVEN COLLECTION • DOULTON • TUDOR MINT • FITZ & FLOYD • JADE SCULPTURES • COLLECTIBLES

Monday, August 18 at 7:00 p.m. (Preview at 6 p.m.)
At: The Parkway Inn
1515 Vincent Massey Drive
Cornwall

Over 500 quality lots to include a large collection of carved furniture in Louis XV, Queen Anne, Chippendale, French, & modern styles, lamp & cocktail tables, desks, loveseats, china cabinet, what nots, dining sets, occasional & parlor chairs, screen dividers, marble consoles & mirrors, nightstands, large quantity of accent & decorator furniture, oak china cabinets, tables, etc., Tiffany style floor & table lamps, grand foyer mirrors, outdoor cast iron planters, functional bronze statuary. Lillipt Lane cottages, wood carvings, one of a kind handicrafts whimsical treasures, Delft blue, Spode, Bonfer Fine Arts Collection of Wildlife sculptures (very high quality). Tudor Mint, Chess set, Estate coin collection with notes, mint sets, etc., Pinwheel-Bohemia Check, crystal Gun & sword replicas, dolls, leather boxes, water foundations, large sports memorabilia collection with signed jersey's, photos, unusual items, Hall of Famers & legends. Original Watercolours, limited edition prints, serigraphs, European oils on canvas, decors. panels, by rare Group of Seven Artist A.J. Casson, Romance & Lumbers 1997 releases, Seerey Lester, Bateman, Brenders etc. Large estate of antique & modern jewellery to include: diamond bracelets, solitaires, gold chains earrings, watch and 24Kt gold coins. Bank notes etc.,, STERLING SILVER flatware, Coca Cola & Disney, Star Trek, Barbie, Lilliput Lane, official collector items. Dist Collector plates, Silver plt., coffee & tea service.

ALWAYS A LARGE SELECTION OF NEW ITEMS TO BE OFFERED...

LIMITED SEATING • REGISTRATION 5:00PM • PLAN TO ATTEND • FREE DRAW • NO BUYERS PREMIUMS OR SURCHARGES AT OUR AUCTION SALES

Terms Cash, Visa, Master Card, Amx, Debit, as per posted & announced at sale, additions & deletions apply.

1-888-PROSALE or 416-298-1762

MAJOR PUBLIC AUCTION

We have been mandated by Thomson Consumer Electronics Canada, Inc. (manufacturer of television products) and other interests, to sell on their behalf by public auction assets surplus to their requirements.

THURSDAY, AUGUST 21st, 1997 AT 10 A.M.

LOCATION: 850 SOPHIA STREET
PRESCOTT, ONTARIO - CANADA
INSPECTION: MORNING OF SALE

A large selection of machine shop equipment (lathes, milling machines, etc.), **sheet metal working equipment, welders, woodworking equipment, tooling & shop supplies, paint - air - heat treating equipment, electronic equipment, electrical equipment, material handling equipment** (forklifts, conveyors, etc.), **office equipment and warehouse supplies.**

TERMS: CASH OR CERTIFIED CHEQUE
(ALL TERMS & CONDITIONS AS POSTED)
PAYABLE IN CANADIAN FUNDS - NO BUYERS PREMIUM
"EVERYTHING MUST BE SOLD"

GAP AUCTIONEERS

TEL: (514) 533-6373 FAX: (514) 533-5020
AUCTION SITE:
TEL: (613) 925-2841 FAX: (613) 925-0409

SPACIOUS 1 & 2 bdrm. apts. Reasonable rents, locker space, parking, coin-operated laundry. References required. 931-2633

LARGE TWO BDRM basement apt. Great location in Cornwall. Fridge, stove, washer/dryer hook-ups, private drive. $395/mth, plus utilities. Avail. Sept. 1st. Call 537-8974.

NICELY DECORATED semi-furnished ground level 1 bdrm apt. Nice subdivision, 10 mins. from downtown. Paved driveway. Ideal for 1 person. Available immediately. $420/mth, includes utilities. No pets. If interested, call days 938-5940 or after 6:00 pm at 931-2265 or anytime on weekends.

ONE & TWO BDRM APTS. 211 Third St. East, 824 Pitt St. and 221 Louisa St. Rent starting @ $360/mth. Parking. Call 936-7614.

4 YARD/GARAGE SALES

GIGANTIC YARD SALE, Aug. 16th & 17th, 7:00 am. New automotive, stationary & electrical supplies, household, office & greenhouse goods, nick-nacks, collectibles. St. Thomas Garden Center and Lilac Cottage Nursery, Long Sault, County Road 29, north of and parallel to 401, between Avonmore and Moulinette Rds.

5 ARTICLES FOR SALE

USED RAILROAD TIES, $5. Ideal for landscaping, retaining walls, etc. Also available, switch ties from 9 to 16 ft, utility poles. Delivery at nominal cost. 613-346-5574.

ELECTRIC TABLE TOP BARBECUE. & ski exercise machine. All in very good condition. Call 933-7667 to view.

BLAST OFF
Air conditioners $160 & up
Fridge from $99
Washers from $199
Dryers from $99 & up
GERARD'S USED FURNITURE
936-9300
427 4th St. W.

THIS COULD BE YOUR SPACE

URGENT - MUST SELL
2 all Steel Quonset Buildings-High Sidewall Models-BRAND NEW, never constructed. One is 30x40. Easy to erect! Perfect for the do-it-yourself-er.
SACRIFICE PRICES - CALL TODAY
1-800-810-6661

PINK SATIN BRIDEMAID'S DRESS
Can also be used as a party dress. Size 5/7. Call 938-0817, evenings.

WOMAN'S TRICYCLE with carrier. Like new. Model Velo Sport Super Tensile. V.S.T. Phone 525-3349.

AIR-TIGHT FIREPLACE insert & pot-bellied stove. Organ & other household items. Call 933-3134, after 6:00 pm.

SKLAR-PEPPLER sofa/hide-a-bed, as new, white/green stripes/pastel floral design, $500 or B/O. Panasonic camcorder 12X w/added features, 1 1/2 yr.old, $650 or B/O. Queen Ann oak coffee table, $100 or B/O. 933-5210.

NO SPACE IS TOO SMALL!! CALL NOW!!

BUSINESS CARD DIRECTORY

John Wayne's Tree Service
TREE CUTTING & TRIMMING
STUMP REMOVAL
• FREE ESTIMATES
• FULLY INSURED
John Van Riel
938-6967
Wayne Cooper
938-7928

Shadows Photo Studio & Gallery
Wedding • Portraits • Commercial
Custom Laminating
Aubrey Johnson
Photographic Artist
812 Pitt St., Unit 52, Cornwall
Tel.: 936-4882 Fax: 933-1987

MONDOUX JUG MART
Wine & Beer Supplies & Equipment
856 1st Street E.
933-1108

FIXIT
DAVID ASHCROFT
HOME MAINTENANCE SPECIALISTS
ADDITIONS, RENOVATIONS & RESTORATIONS, KITCHENS, BATHROOMS
Plumbing ♦ Carpentry ♦ Electrical ♦ Ceramic Tiles ♦ Drywall
Window/Door Replacements ♦ Roofing ♦ Ventilation
FREE ESTIMATES
(613) 931-3269

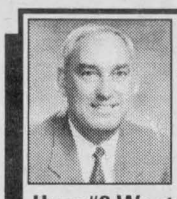

Hotman MOTOR SALES LTD.
Roger Terriah
Hwy #2 West, Morrisburg
(613) 543-4416
after 6pm 936-3127
"any make, any model, any year"

John O'Keeffe
Professional Plastering & Drywall
15 Years Experience
FREE ESTIMATES
(613) 936-8691

CHOICE NATURAL WATER
Labrador.
FREE DELIVERY
Serving Cornwall & S.D. & G.
SPRING & DISTILLED WATER & ACCESSORIES
931-2234

$49.99 THREE CARPETS OR COUCH & CHAIR STEAM CLEANED
Let Us Show You Why Half of Our New Customers are Referrals
SATISFACTION GUARANTEED
A BETTER WORLD
Call John at 938-8888

TONY VAN RIEL CONSTRUCTION
Carpenter: Bill Van Riel
New Homes (customized to your liking)
Additons: complete roofing, renovations
Foundations & Concrete Work
Pole Sheds: barns & milking parlours
Installing Tin & Siding
Qualified installer of rubber membrane applications for all flat roofs & low pitch roofs
Licensed carpenter with 23 years of experience in the business
Completing the project from start to finish with no delays
Fully insured. Free Estimates
Owner is welcome to do work on project
For prompt efficient service call Tony Van Riel 932-9426
Cellular 936-7511

TELE-WINE
937-0347
as low as $3.15 per bottle
CHAMPION BREWERS

BRENT WALKER
REPAIR SERVICES
• *Heating* • *Cooling*
• *Ventilation*
• *Refrigeration*
"S.D. & G.'s only Service & Maintenance Specialists"
Tel/Fax: (613) 528-4038
Cel: (613) 936-4110

GRASS CUTTING
•Lawn maintenance
• Lawn rolling
R. S. & SON ENTERPRISE
Bus: 930-9622 Res: 937-3070

Wayne's Contracting
Licensed Carpenter Over 16 yrs. experience
Any Interior or Exterior Repairs, Renovations or Additions, Siding, Windows, Cement Flooring, Etc...
Backhoe and Trucking Services, 50' Bucket Truck Available
Tree Service
Fully Insured
Free Estimates 937-4817

Wells Machine Shop
• Precision Machining
• Welding of all Types
• Stainless Steel Cutting
• Key Ways
Anderson Rd.
R.R. #1 Morrisburg
(613) 537-2058

SANTONY HOME IMPROVEMENT
SPECIALIZING IN:
• Ceramic Tile and Marble Work
• Bathrooms • Kitchens
• Entrances • All Floors and Walls
• Cement Finishing
• Interlocking Stones
• Renovations • Additions
Tony Sanseverino
Tel: (613) 932-4429

D&D CONSTRUCTION
• New Homes • Additions
• Complete Roofing • Installation Repair
• Renovations • Snow Removal
• Demolition • Foundation Repairs
• Complete Concrete Work
Fully Insured · Free Estimates
932-8238

D&D TREE SERVICE
• Treecutting • Pruning • Trimming
• Stump Grinding & Removal
• Shredding • Clearing • Backhoe & Trucking Service • Septic Installation & Repairs • Water & Sewer Installations & Repairs • Bulldozers & Hoe Ram & Shovels
FREE ESTIMATES - FULLY INSURED
932-8238 Fax: 932-6669

R. Senecal & Son Roofing
Specializing in Residential Roofing
~ 20 Years Experience ~
Vents & wind turbines installed
~ Fully Insured ~
For a Free Estimate Call
938-2164

WELL DRILLING
SINCE 1956
ROY'S
Energy Efficient Heating & Cooling
Water Heat Pumps
Pools & Spas
410 Seventh St. W.
Cornwall
933-0411

Wayne's Tree & Aerial Service
• Tree Cutting & Trimming
• 50 ft. Bucket Truck Available
Backhoe and Trucking Services
Fully Insured
Free Estimates 937-4817

Recreation Plus
Recreational Programming for the entire family.
Day Camps, Leaders in Training, PA days, PLAYFIT GROUP, prenatal aquafitness, aquafitness, seniors aquafitness, & CPR training.
For Day camp information: call 932-4131 ask for Greg.
For CPR and aquafitness: call 534-8228. Ask for Lois
Don't be shy!! Please leave me a message. I will call back.

Enrol Now For Fall

Quality Career Training For Over A Century

Education WORKS OBC
ONTARIO BUSINESS COLLEGE

College Diploma Programs In:
Business, Health Care, Legal & Specialty Services
Financial assistance may be available.

Graduate In Months, Not Years!

Free Province-wide Employment Support Services

Call OBC today!
(613) 932-4194
Ontario Business College
55 Water Street West
New To Cornwall

BUY IT SELL IT FIND IT IN THE CLASSIFIEDS

T.R. LÉGER SCHOOL
Day & Evening Credit Course

The T.R. Léger School will begin its fall programming on **Tuesday, September 2.** Ministry credits are granted for all courses and may be applied to a grade 12 diploma.
Courses are **FREE** - Book deposit ($50.) is required, $40. refundable.

Who Can Take Courses?

- People who need a grade 12 diploma
- Adults receiving benefits (Social Services, Employment Insurance (E.I.), Workers Compensation (WCB)
- Ontario Works Clients (Career Counselling available)
- Employees who need to upgrade skills
- Adults of all ages

Prior Learning Assessment

The T.R. Léger School recognizes the life experiences and previous education of adults. Maximum of 12 credits can be granted to students based on skills, education and age. Call us for a free consultation to determine the number of credits you need to get an O.S.S.D. (grade 12).

EVENING COURSES

Monday & Wednesday

- Entrepreneurship (BDE3G)
- Introduction to Computers (DIC3G)
- Introduction to Accounting (BAI3G)
- Law (BLW4G)
- Media English (Internet Assisted) (EMG3G)
- Microsoft Office (Word & Powerpoint) (DPA3G)

Tuesday & Thursday

- Business Communication (EBS3G)
- Business Math (MTB3G)
- Car Care Maintenance ($25. materials fee required) (TTJ3G)
- Conversational French (FSI3G)
- Introduction to Computers (DIC3G)
- Microsoft Office (Excel & Access) (DPA4G)
- Simply Accounting (BAM4G)
- Word Perfect 6.1 (BSI4G)

WHERE?
☛Windmill Point Campus, Moulinette Hall

WHEN?
☛6-9 pm - 2 nights per week

DATES?
☛September 2 to December 17

PARKING?
☛Pass provided at registration

DAY COURSES

Day Courses are offered:
☛8:30 am to 3:15 pm daily
☛2 classes a.m. & 1 class in p.m.
☛September 2 to November 21

Campuses

☛Fourth Street - grade 10
☛Windmill Point - grade 11, 12

Course Selection

- Biology (SBI3A)
- Canadian Geography (GCA2B)
- Canadian History (HCT2B, 2G)
- Chemistry (SCH3A)
- Desktop Publishing (BSI4G)
- English (ENG2B, 2G, 3G, 3A, 4B, 4G, 4A)
- Business English (EBS3G, 4G)
- Entrepreneurship (BDE3G)
- Intro to Accounting (BAI3G)
- Intro to Computers (DIC3B, 3G)
- Law (BLW4G)
- Mathematics (MAT2G, MTW2B, 3G)
- Business Math (MTB3G, 4G)
- Technical Math (MTT3G, 4G)
- Micro Keyboarding (BKI2G)
- Microsoft Office (DPA3G, 4G)
- Parenting (NFB3G, NMT3B)
- Physics (SPH3A, SPH0A)
- Simply Accounting (BAM4G)
- Society Challenge & Change (HSC4G)
- Word Perfect (BSI3G)

ADDITIONAL DAY PROGRAMS

- Adult Basic Education
- Vocational Literacy Numeracy
- Literacy - Deaf & Hearing Impaired

➢ NOUS OFFRONS ÉGALEMENT DES COURS EN FRANÇAIS

- Flexible timetable to meet your needs
- Renovated classrooms & computer labs
- On-the-job training for credit available

Outlying Campuses

Alexandria 525-1700
Akwesasne 575-2754
Morrisburg.....543-2375
Winchester 774-0222

Don't wait for the next millennium! Upgrade your skills for employment now - call T.R. Léger School (Cornwall) at **937-0120**

FREE TUITION! COURSES BEGIN ON SEPT. 2 **REGISTER NOW!**

AUCTIONS

AUCTION
for Keith MacCuaig

2041 - 8e Rang Ste Justine de Newton
QC Cté Soulanges Cty
3 miles South-East of the village

Saturday Aug 23rd at 10:30 a.m.

Tractors: *J.D. 4230,* cab, air, Dual wheels, 18.4x34 *J.D. 1830,* front-end loader, gravel bucket, 3,500 hrs, 2 oil outlets, 18.4x30 tires - *Int 824,* 4x4, cab, front end loader, gravel bucket, 18.4x30 tires *M.F. 35,* diesel, 3,500 hrs.

Machinery: 2 *Cultivators:* 1 - 20' Int. *Vibra Shank* & 1 - 12' hyd J.D. 1240, 4 row corn planter Anhydrous "cold flow" applicator - *George White* chemical sprayer, 300 gal, with 56' boom & monitor *M.F. 33* grain seeder, 15 drills - *M.F. 7'* Haymower *N.H. 1005* Bale wagon - *M.F.* hay conditioner (pull type) - 2 Snow blowers: *Int. 80 & Sno-Lander M.F. 32* hyd. Disc harrow *M.F. 10* Baler - *Int. 14* Rake 16' Hay wagon with rack 18' wooden Rack (new) without wagon *Allis Chalmer 50* combine (for parts) *FarmKing,* 8"x54" grain auger on wheels 2 gravity boxes on wagons - 6' blade Hyd. *Overum* plow, 4 furrow with autom. reset 2 plows: *Int. 720,* 4x16, semi-mounted & *M.F.* 3x14, hyd. - *M.F.* post hole digger *N.H. 327* Manure spreader.

Silos: 2 Grain silos *W/R 27',*7 sect. of 36" with floor, sweeper & auger *W/R 24',* 5 sect. of 42" with floor, sweeper & auger *W/R 27'* Bin dryer, 4 sections of 36", Aerovent 12 hp propane Burner & transfer auger

Miscellaneous & Tools: *Honda 125* motorcycle - Small Air compressor, 1 cyl *G&M* fertilizer Auger - Shop tools *Haroth* hay elevator with motor 2-3" Grain augers: 10' & 20' - Gates *Surge* milking pump - *Star* milk can cooler 3 pt hitch water pump - *TCB* bolts kit.

Antiques: Hydren 2x12 plow (competition) - Sleigh Cutter - Railroad jack - Scale Eaton grain cleaner 6' Mahogany sofa (over 100 yrs old) Pine table & armoire - Children's sleigh Double bed Oak buffet & chairs - Milk cans Frames Trunk - Harnesses - Washstand Oak sleigh runners.

Terms: Cash or Cheque with ID
Reason for sale: Farm sold.

Take Country Rd 18 to Dalhousie Station; then North 2 concessions to Grand St. Patrice then East 3 miles

Gilbert Lanthier (Ti-Rouge)
Bilingual Auctioneer
Tel & Fax: (613) 674-5479

Canteen Everyone Welcome!

5 ARTICLES FOR SALE

PLAYER PIANO, needs some repair. $500. firm. 933-4291, after 6:00 pm.

KAREOKE MACHINE, complete w/microphone, remote & 13 graphic CDs. Value of $700. Yours for $450 firm. Call 937-3748.

9-PCE DINING ROOM SET, dark maple finish, $500. Brass & glass coffee tables- 1 square, 2 rectangular & 1 couch/window table, $500. Excellent buy. Call 938-2984.

SOFA BED, $120. Dressers, sewing table, coffee table, $25. each. Call 933-3092.

MOVING: MAGIC CHEF stove, 8 yrs.old, $200. Superior water softener, $300. Large swing set, $50. Picnic table, $10. 2 ceiling fans, $30 each. Stereo decoder, $50. Solid wood L-shaped bunkbed, $150. Hanging kitchen lamp, $30. Call 932-2414.

CUSTOM-BUILT PORTABLE hydraulic motorcycle & ATV lifts for sale. $300. Call 936-1521.

24 SEAT ROUND wooden swimming pool with deck & equipment. Very good condition. Apply at 712 Eleventh St. East or call 932-9162.

8 H.P. ARIENS SNOWBLOWER, $500., pair of girls CCM Figure Skates. Call 932-1756.

THIS COULD BE YOUR SPACE!!

FB AUCTIONS

SATURDAY, AUGUST 23th
~ 10:30 a.m. ~
Hwy 43 & Avonmore Rd.

Man's watches, car radios, pots, pans, frying pans, woks, dishes, glasses, beer glasses, blankets, comforters, pillows, socks,cow coin banks,.pine hutch, antique ice box, five piece antique bedroom set, 48" love seats variety of colours, hida beds, air conditioner unit, fans, microwaves, exercise machines, weight set, cordless phones, answering machine, walkmans, clock radios, clocks, musical Elvis clocks, stereo systems, car speakers, TV antennas, hunting vest, irons, coffee machines, hunting knives, kettles, coffee, shampoo, camping stove, wide selection of new lamps, grinders, hand grinders, 12, 20, 40 piece socket sets, drill bits, hand saws, hack saws, axes, screw driver variety packs, tin snips, measuring tapes, wood chisels, drill bit sets, 2 ton jacks, torsion bars, crow bars, pry bars, allen keys, hex sets, drills, hammers, c clamps, dish soap, rug shampoo, carpet cleaner, stain remover, beard trimmers, electric razors, brushes, perfume, wall pictures, variety of cooking spices, colour TV, many more items - too many to mention.
Restaurant Equipment: gas powered pizza oven, refrig. table unit, ice cream unit 3 doors, 8' showcase freezer unit, 12' showcase freezer unit, nacho mach. 2 door stand up cooler plus too many items to mention.
All new items carry guarantee.

Cash Draw Every Auction
Cash or Cheque ~ Canteen on Premises
AUCTIONEER HAROLD BALL
346-0335

13 AUTOS FOR SALE

1992 TOPAZ. 1990 Caravan, $3,995. 1989 Dodge Mini Van, x-Bell. 1988 Sundance $1,995. 1988 Celebrity Wagon. 1988 Chev Van. 1987 Dodge Van, x-Bell. Apply Bill's Motor Sales, 17 Sixth St. W. 932-6481.

1989 FORD AEROSTAR, 125,000 km, V-6, 7-passenger, rear seats fold in bed, $3,700. safetied. 1988 Dodge Aires, 4-dr, auto, $1,400. safetied. 1988 Ford Aerostar, 7-passenger, V-6, 5-speed, 141,000 km, needs bodywork, $700, as is, good mechanical condition. 1987 Mercury Tracer 2-dr, 5 speed, $400. as is. 1987 Ford Taurus Station Wagon V-6, some surface rust $600, as is. 1988 Excel GLS, 4-dr, auto, 107,000 km, good condition, no rust, $1,200 safetied. 1988 Mercury Topaz, 4-dr, 5-speed, good body, $500 as is. Gerard Poirier Auto Sales, 613-874-2440.

Part-time Studies

Call St. Lawrence College today and get the skills you need for today's job market. Or, gain the skills to begin a new hobby. Study courses in business, computers, French,creative arts, general interest, mathematics and more. Study at nights, on weekends or at your own pace in the college's Open Learning Centres. And, there are all kinds of support services to help you succeed. Libraries, the college computer store, computer labs, counselling services, intramurals - all are yours when you register in the School of Continuing Education at St. Lawrence College.

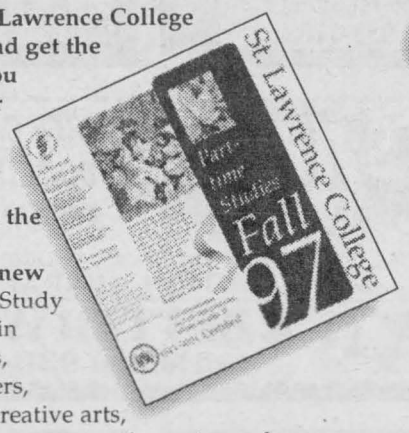

@ St. Lawrence College

Register Now!

Classes begin in early September.

Brockville Campus,
2288 Parkedale Ave.
613-345-0660, ext.3111
Cornwall Campus,
Windmill Point
613-933-6080, ext.2521
Kingston Campus,
King & Portsmouth
613-544-5400, ext.1670

ST. LAWRENCE COLLEGE SAINT-LAURENT
BROCKVILLE CORNWALL KINGSTON

ISO 9001 Certified

AUCTION SALE

Dolls, Antiques, Household
Dreda Rupert
St. Matthew's Presbyterian Church Hall
Ingleside, Ontario
Sat., Aug. 23 -10 a.m.

DOLLS: Ideal 20" Shirley Temple; two Arman Marseille dolls; Yolanda Bello little baseball player; sleeping baby & skater; C1920 Boudoir doll; American character boy doll; two Morimura Bros. character babies, one "Hilda" look alike; large & small Mama reliable dolls; 30" Regal walking doll; story book character dolls; Eff & Bee Mama 1940; Kirby Coco Cola Franklin Mint promotional doll; Regal black baby; "Googly" copy; C 1938 Reliable Composition Mama doll; Sonya Henie modern doll; Ethnic dolls; Pedigree walker made in England; Dee & Cee stuffed vinyl dolls; vinyl baby - new arrival Chrissy doll; Chatty Cathy; large Jessie-type baby doll; Campbell soup doll; Disney jointed Pinocchio; Gendron metal doll carriage; c 1930 metal pedal horse & sulky by Tri-Angle and many others.
HOUSEHOLD & ANTIQUES: Mission mantle clock; china cabinet; marble top tables; lane cedar chest; wicker flower stand; dishes; matching sofa & love seat; wicker room divider; lamps; Vilas ext. table & 4 chairs & buffet & hutch; new fridge; stove; Kenmore 10 stitch; Singer touch & sew; Filter Queen vacuum; ladies new vagabond bicycle; elec. organ with rhythmic section; craft supplies; other misc. articles.
Terms: Cash or Acceptable Cheque. Canteen
FLORA GRANT DUMOUCHEL
Auction Services
Ingleside, Ontario
537-2925

1988 MERCURY COUGAR XR7. Mint condition, loaded, 302, 116,000 km. White ext./blue interior, Never winter driven. Call 931-3299, after 5:00 pm.

1986 PONTIAC GRAND AM. New tires, re-built motor. Needs some bodywork. $750. Call Ron at 933-4709.

1973 PONTIAC FIREBIRD Formula, 350, 4 speed, good condition. Hasn't been driven in 7 years. $4,500. or best offer. Ph: 931-3299

1986 FIREBIRD, auto, T-tops, 6-cyl. $2,200. Call 938-2575.

1986 MERCURY COUGAR & 1987 Ford Tempo. As is. Call 346-5444.

1996 FORD WINDSTAR, loaded, 18,000 km, still under warranty. Owner relocating. $24,000. Call 932-2414.

AUCTION

at the residence of the late Georgette Larocque
430 Dominion Street, Alexandria

SAT., AUGUST 23/97 • 11 a.m.

DISHES: Collection of tea cups, silver sets, sets of dishes, 12 settings, food processor, everyday dishes, pots & pans, sets of silver & crystal, etc.

FURNITURE: Dining room set, diamond cut living rooms set, French provincial end tables, coffee table, lamps, wicker set, loveseat, table, 4 chairs, 2 bedroom sets, French provincial side buffet, Vaissellie, kitchen table, 2 chairs, rocking chairs, glass table, pedestals, Yamaha stereo, 19" Zenith TV, RCA 48" TV - floor model - like new, odd chairs, lamps, decoration fireplace, vases, decorations, frames, cedar chests, card table.

APPLIANCES: GE fridge - freezer, GE stove, microwave, washer & dryer, smaller fridge, freezer, speed vacuum, dehumidifier, water distiller with distribution pump Durastill, Singer sewing machine, lawn mower.

Mercury Topaz G5, 38,100 kms, like new.

PROPERTY: House, 1000 sq. ft., finished basement, large lot, for viewing appointment before auction tel.: 347-2733.

Sale subject to a minimum reserve bid at 2:00 p.m.

Terms: Cash or cheque with proper I.D.

AUCTIONEER:
GERALD A. CARRIERE
Green Valley, Ontario
Tel.: (613) 347-7576 Fax: (613) 347-7077
Executor: BERNARD LAROCQUE
North Lancaster, 347-2733
Canteen on Premises ~ Everyone Welcome
Owners & Auctioneer Not Responsible for Accidents

EXCELLENT BUSINESS OPPORTUNITY

EXISTING INSTALLATION AND SERVICE BUSINESS FOR SIGNS.

Complete with 50 foot crane, equipment and client base to continue operation. **Great opportunity** for an electrical or mechanically inclined person to become self-employed. A partnership may also be considered.

For an appointment or inquiry call
(613) 930-9615

14 AUTOS WANTED

WANTING TO BUY: Small GMC model truck with King Cab, 1991 to 1995, 4 or 6-cyl., standard. Must be in mint condition; reasonable price. Call 938-7071, leave message.

18 BUSINESS OPPOR.

WELL ESTABLISHED Bakery and Pastry shop for sale. Edelweiss Pastry Shop, East Court Mall, Cornwall. No experience necessary. For inquiries, call 933-3843.

21 HELP WANTED

HOMEWORKERS NEEDED! To assemble our products. Free supplies. Start immediately. Free details. Send SASE: Q.S.E., 117T15-1057 Steeles Ave. West, North York, Ontario. M2R 3X1

IMMEDIATE OPENING - Seasonal part-time positions. Leading telecommunications company seeks representatives to promote & sell cellular phones at retail. You are people oriented & possess good selling skills. Candidates must be mobile & available to work evenings & weekends. Full training provided. Please fax resume to: 514-270-8175.

WAITRESS NEEDED for exotic dance club. Full-time. Experience necessary. Call 930-9995. After 5:00 pm. 933-3041.

22 EMPLOYMENT SERVICES

NO PREVIOUS Computer experience required. Exciting positions now available in computer programming. We will prepare suitable applicants. CMS, 1-800-477-9578.

YOU COULD BE ADVERTISING IN THIS SPACE CALL 933-0014

23 HOME SERVICES

ROBERT THE PERFECT HANDYMAN- Reg. Looking to renovate or build. Look no further. We specialize in siding, roofing, drywall, garages, decks, garden sheds & much more. No job too small or too big. We also secure tin roofs. Call Robert at 525-2197 or Numeric Pager #930-8720. Free estimates & work guaranteed. References available.

KAE LAN & DAD WINDOW MAINTENANCE. Thermos replacement, 10 yr. warranty. Casement sliders, patio doors, entry doors. All types of repairs. 10 yrs. experience. Call Michael, 613-931-2293.

PAINTING, ODD JOBS, wallpapering and maintenance. Light truck available. 20 years experience. Reasonable rates. Call after 6 p.m., Residence, 938-8839. Pager #930-8851.

J.R. RESTORATION, Roofing, chimneys/repairs, brickwork, framing, door & windows, ceramic tiling, carpentry, siding, painting. Free estimates. Call J.R. 613-938-7742.

MIKE'S TREE PRUNING, cutting and removal, general yard work, eavestrough and chimney cleaning. Free estimates. Call Mike 931-1251.

Register Now!

Limited seats are available in the following full-time programs @ St. Lawrence College

FITNESS & HEALTH PROMOTION

NEW The new two year Fitness & Health Promotion Program, being offered at the **Cornwall Campus,** will prepare you to plan, promote and deliver a variety of services. You will find employment with private fitness agencies, government-oriented fitness programs, youth agencies and programs for the elderly. Gain the skills to open your own businesses in the health and fitness sector.

MANUFACTURING TECHNICIAN

NEW The Manufacturing Technician Program will be offered at the **Brockville Campus** this Fall. Earn your two year diploma in one year. The program will incorporate curriculum, scheduling and hands-on training as industry representatives have advised.

TEACHER ASSISTANT

NEW The Teacher Assistant Program is now being offered at the **Brockville Campus** starting this Fall. This two year program is designed to enhance your knowledge and skills to assist classroom teachers in the delivery of educational programs. This program is also offered and will continue to be offered at the **Cornwall Campus.**

OFFICE ADMINISTRATION

In one year learn computer office administration applications in Corel WordPerfect 8; Microsoft Office 97 Professional, E-Mail and Internet. These skills will allow you to get a job anywhere. The program includes a two-week placement.

ELECTROMECHANICAL ENGINEERING TECHNICIAN

As a graduate of this two year program you will have a broad exposure to Electromechanical Engineering technology. This **Cornwall campus** program allows you to participate in the installation, repair and maintenance of sophisticated mechanical/electrical systems.

MECHANICAL ENGINEERING TECHNOLOGY

As a graduate of the Electromechanical Engineering Technician program, you may study for an additional two semesters to earn your diploma in Mechanical Engineering Technology. Learn the skills and gain the knowledge to design, assemble, modify, and commission modern automated equipment and related control systems.

BUSINESS

Two years of study will get you started on a challenging career in business. You will be introduced to all areas of Business and have the opportunity to gain skills and knowledge in accounting, manufacturing, marketing and information systems. A few openings are available in **Brockville** and **Cornwall.**

BUSINESS TECHNOLOGY-INFORMATION/COMMUNICATIONS SYSTEMS

As a graduate of this **Cornwall program,** you can expect to find employment in a wide variety of business settings, including: software development; development and installation of microcomputer communications networks; installation and servicing of telecommunications systems; development and implementation of database systems for small business applications and more.

CHILD AND YOUTH WORKER

Graduates of this program are specialists in facilitating change in children and youth who are experiencing a range of social, emotional or behavioural challenges in their lives. Use a variety of strategies such as crisis intervention, conflict-management and problem-solving, counselling, activity program development and delivery and group work. A few openings are available in **Brockville.**

CIVIL ENGINEERING TECHNOLOGY

As a Civil Engineering Technologist, you will help plan, design, construct and maintain highways, bridges, dams, industrial and residential buildings, water supply and sanitary engineering schemes. You will work closely with engineers well versed in the principles of urban and rural planning and be responsible for the implementation of the newest concepts in this area. Available at **Kingston Campus.**

COMPUTERIZED AUTOMATION AND CONTROL TECHNOLOGY AND TECHNICIAN

If you choose **Kingston's** two year technician program, you will be able to sell, install, calibrate, operate, test and maintain computerized systems. Should you decide to continue for another year and complete the technologist program, you will be able to perform all these tasks plus assist with the specification and design of new systems.

DEVELOPMENTAL SERVICES WORKER

Brockville's DSW program trains you to work with children, adolescents and adults whose developmental disability interferes with their opportunities for independence at home, school, work, and in the community. Your responsibilities may include assisting with routine self-care, facilitating community involvement, teaching independent living skills, vocational coaching, offering emotional support, developing communication skills/academic tutoring.

ELECTRONICS ENGINEERING TECHNICIAN

This four semester program in **Cornwall** is designed to prepare you for the responsibilities of a micro-computer systems support specialist. Some typical careers are: computer systems installer, computer and communications network maintainer, technical sales, quality control tester, equipment assembler, telephone system installer, local area network (LAN) installer, & computer applications software specialist.

HAIRSTYLIST

You have a flair for style and you enjoy helping others look their best. You have patience, tact, and good communication skills. **Brockville's** hairstylist program is designed to take you through a complete training program, including a work placement component.

LAW AND SECURITY ADMINISTRATION

This two year **Brockville campus** program is designed to prepare you for entry level positions in the field of law enforcement (federal, provincial, municipal policing agencies) customs, immigration and Private/Corporate security agencies. You will develop your interpersonal skills to help you deal effectively with both routine and crisis situations.

NURSING

The aim of **Cornwall's** Nursing Program is to prepare you for the professional practice of nursing according to the Standards of Practice of the College of Nurses of Ontario. After successfully completing this 2 ½ year program, you are eligible to apply to the College of Nurses to write the provincial exams to become a Registered Nurse in Ontario.

PRACTICAL NURSE

This three semester program at **Cornwall campus** prepares you to practice in a changing health care climate in Ontario. As a successful graduate you can find employment in health care facilities such as hospitals, nursing homes, extended care facilities, clinics, homes for the aged and community agencies providing home health care.

HOTEL & RESTAURANT MANAGEMENT

If you are interested in a growth industry with rewarding opportunities, consider **Brockville's** two year Hotel & Restaurant Management program. Success in the HRM field comes from proving yourself at all levels. You will have a solid theoretical understanding combined with practical experience.

Not sure about college?

Unsure of your academic direction?

Unprepared for the program of your choice?

Consider the General Arts & Science Program at St. Lawrence College. You can strengthen your academic skills, explore options by sampling courses from other areas, and get all the support you need to make a good career choice.

For more information on these and other full-time programs, please call the Recruitment Office nearest you. **In Brockville,** call 345-0660, ext.3135
In Cornwall, call 933-6080, ext.2183
In Kingston, call Bob MacCallum at 544-5400, ext.1627

WEBSITE: WWW.STLAWRENCEC.ON.CA



NEW fall part-time guide now available. Watch the mail for your free copy.

ASSOCIATION OF CANADIAN COMMUNITY COLLEGES

ASSOCIATION OF COLLEGES OF APPLIED ARTS AND TECHNOLOGY OF ONTARIO

ISO 9001 Certified

Enrol Now

Education WORKS OBC

Ontario Business College
55 Water Street West
Cornwall

Business Administration
8 Month Diploma Program
932-4194

Great Deals on AS IS Wheels

1997 F-150 Ford Pick-up, auto, a/c,	$18,900
1996 Sable, 4 dr., fm cass., a/c, c.c. pwr.,	$17,995
1996 Cavalier, 4 dr., am/fm cass.,	$13,995
1996 Dodge Neon, 4 dr., sedan, am/fm cass.,	$13,995
1996 Dodge Caravan, a/c,	$19,900
1995 Civic DXS, am/fm cass., a/c,	$14,900
1995 Civic DX Coupe, am/fm cass., a/c,	$13,900
1995 Ford Ranger XL, sport pkg.	$12,495
1995 Ford Escort GT, a/c, CD player	$13,900
1995 Hyundai Accent, auto. only 29,000 kms.,	$8,495
1994 Civic LX SE, 4 dr., am/fm cass., a/c, c.c. tilt steering,	$13,995
1993 Civic DX, am/fm cass., 2 dr.,	$9,995
1993 Honda Accord EX, auto., very well equipped,	$12,995
1993 Honda Civic LX, sedan, nice family car.,	$9,995
1993 Toyota Camry, luxury at its best,	only $16,395
1992 Geo Tracker, 4x4 fun truck, convertible,	$10,900
1992 Suzuki Swift L, am/fm cass., 2 dr.,	$6,495
1992 VW Golf Diesel, hatchback, am/fm cass., as is.,	$3,995
1992 Honda Civic DX, 5 spd., fun car to drive,	$9,995
1992 Honda Accord LX, 4 dr., equipped with cruise.,	$9,995
1992 Toyota Corolla DLX, 4 dr., super family car.,	$7,995
1992 Acura Integra, fully equipped with security system,	$11,995
1992 Honda Civic LX, auto., with only 85,000 kms,	$9,995
1992 Pontiac Grand Prix, the perfect GM lover's car.,	$13,995
1992 Toyota Celica, 5 spd., equipped with sunroof.,	$11,995
1991 Isuzu Stylis, am/fm, power grp, 4 dr.,	$4,995
1991 Chev. Corsica, 4 dr., am/fm cass., a/c,	$5,995
1991 Honda Civic CX, auto, am/fm cass.,	$5,795
1991 Chev. Cavalier, auto., am/fm,	$6,930
1991 Acura Integra, 5 spd., top of the line,	$7,995
1991 Honda Accord EX, 4 dr., cruise pwr group, am/fm cass.,	$10,900
1990 Ford Probe GT, 5 spd., am/fm cass., 6 cyl., tilt steering,	$5,900
1990 Toyota Corolla, 4 dr., 5 spd,	$5,890
1988 Lincoln Continental, loaded,	$3,360

All trades welcome! On the spot financing, low rates, warranties available. We service what we sell!!!

ALEXANDRIA HONDA
Hwy. 34 South ~ Alexandria
525-4900 1-800-267-2333

23 HOME SERVICES

DOES YOUR WOOD FURNITURE need repair or refinishing? You want custom built, all hand-made. Reasonable rates. Call 528-4048 or leave message.

24 BABYSITTING

ELEMENTARY SCHOOL TEACHER, mother of 2, provides quality child care in smoke-free home. Stimulating activities, music, nutritious meals, fenced yard. References. Call Elaine, 534-3724.

BLILINGUAL MOTHER of 3 with only baby girl at home willing to babysit one child for baby's companionship. Lots of TLC, excellent care, nutritious meals, outdoor walks, etc. Full-time or part-time. Call 936-1463.

WEST END AREA, willing to babysit pre-schooler in my home, Monday to Friday. For more info, call Cecile, 932-7854.

NON-SMOKER, MOTHER OF ONE willing to babysit children in my home anytime during the week. Lots of TLC. Good & healthy meals & snacks. Lots of toys. Big back yard. References available. North end. Call 938-0460.

26 BOATS/ MOTORS

We purchased used
Mercury Motors
for parts or resale
Mac's Marina
613-347-2788

1988 LARSON SENZA, 175, V-8 OMC Cobra, sport interior, clean & fast. $10,500. with trailer. Call 528-4038, leave message.

28 TRAILERS/CAMPERS

TENT TRAILER RENTALS
Weekly, weekends and 2 weeks
Booking in advance is smart
Corner of Hwy. 138 and Cornwall Centre Rd.
938-2659

"CANVAS" FACTORY
Tent trailers, canvas fits most models, $895 to $1,095, installed, while supplies last. We also do most tops and interiors. Best prices guaranteed. J's Tent Trailer Rentals and Canvas Repairs Cornwall 1-800-353-8592

29 REAL ESTATE

34 HOUSES FOR RENT

AVAILABLE SEPT. 1ST, 3 bdrm house. Parking, storage shed. $525/mth. First & last months & security deposit. No pets, pay own utilities, lease. Please call 932-4199, leave message.

CLOSE TO COLLEGE inside renovated, 3 bdrm, garage, 3 pce bath, stove, fridge, carpets. Very clean. $585./mth plus utilities. No pets. Call 937-4198.

2 BDRM BUNGALOW. Refurbished. Large picturesque lot. Private. Finch Village. Ideal for retirees. References. No pets. Aug. 1st. $700/mth, plus utilities. Call 984-2308.

LONG SAULT, modern 3 bdrm semi. Patio doors to raised deck, paved drive, etc. $695/mth. First & last required. 932-7061.

35 HOUSES FOR SALE

BOTH PRICE REDUCED! Private sale.Triplex on Alice, partly renovated. Also, 4 bdrm brick house, good location, 537 Adolphus. Low downpayment. Financing available. Phone 932-2135.

Rent Busters! with Fresh Air

OPEN HOUSE This Sunday 1-3 p.m.

14375 Anderson Rd.
Ingleside
ASKING
$84,900



- 42.2 acres of elbow room • Clean 3 bedroom home (build '77)
- Open concept kitchen area • Fresh doors, windows, roof ('96)
- Work shop with power • Creek running through property
- 1 drilled, 2 dug wells.



OPEN HOUSE Sunday August 24th 1-3 p.m.
673 Purcell Rd., Glen Walter
ASKING $81,900

- City Services • Close to Golf
- Park your toy in winterized garage/rec room (26.5x23')
- Clean 3 bedroom bungalow
- Family sized deck (30x18') • Lot 100'x150'

Monthly payments with only 5% down, OAC are
$486.08 + tax and $503.89 + tax

Call me today for your time to view, or to put my 18 plus years of finance experience to help to stop paying rent NOW.

M.J. CAMERON Real Estate
Mark A. Macdonell
at your service
21 Water Street 938-3860

SAVE MONEY NOW!
Refinances, purchases and debt consolidations.
Pay off high interest loans & credit cards.
5 Year Mortgage • 6.25%
UPPER CANADA MORTGAGE
930-2592

I ♥ THE CLASSIFIEDS



PRIVATE SALE $275,000.
631 St. Felix St., Cornwall, Ontario - Six-three bdrm units, ex. cond., quiet, shopping, net monthly $2,900, for appointment 932-4005 or 931-2441.

ENJOY COUNTRY LIVING in the City? 3+1bdrm cedar home, .45 acre lot, many extras. Includes solar heated above ground pool. Call Latreille Real Estate at 938-3800.

38 OFFICES/ STORES BLDGS.

STORE FOR RENT, divided in 3 rooms. Corner of Pitt & Third. Parking. Ideal location. Available immediately. Phone: 932-2135.

FOR RENT
218 11th St. W. 3000 sq. ft. front store plus 10,000 sq. ft. or less storage or workshop can be divided.
218 11th St. W. 10 offices for rent. $200 each/mo. Heat & lights included.
408 Pitt St. 3000 sq. ft. top floor 1,200 sq. ft. lower front office.
410 Pitt St. store for rent 1,300 sq. ft. heated
Rooms for rent w/facilities.
414 Pitt St. Bachelor Apts. & room to rent with facilities, starting at $200./mo.
Call 936-8667 or 933-1907

57 DJ'S

BACK BY POPULAR DEMAND. Booking now for '97. D.J. Steve with music for any occasion. Over 20 years professional experience. Home, 937-3499. Cell, 930-1835.

POWER SOURCE DJ's. Professional, mobile, DJ's. Specializing in stags, weddings, equipment rental & any special occasion. Also featuring karaoke. Power Source DJ's - big enough to serve you better. Advanced booking special $50. off. Call now! Ray: 938-1962 or Rod 936-0652.

68 CARTING/MOVING /STORAGE

U-DO-IT STORAGE. Save money on heated storage by renting a room & handling your own goods. A division of St. John's Transfer, 950 Boundary Road. 933-1495.

69 COURSES/ LESSONS

DRIVING D.T.S.M. SCHOOLS
"Where Learning is Doing"
Don't Miss The Next Evening Course
Monday & Wednesday
7:00-9:30pm
D.T.S.M. Driving School
132 Second St. W. #304 Cornwall
Register by Phone
933-1444

LINE DANCE CLASSES: Tuesday, Sept. 2nd, Vincent Massey Public School, 7:00 pm. Thursday morning, Sept. 4th, Ingleside Osnabruck Seniors Support Centre, 9:30 am. Thursday evening, Sept. 4th, Navy Club, 30-6th St. East, 7:00 pm. Call 931-3190.

71 HALL RENTALS

CORNWALL SEAWAY LIONS CLUB HALL, 123 Fortier St. Available for banquets, parties, showers, anniversaries, weddings, meetings funerals. Services available: catering service, podium, over-head projector, VCR, T.V. Fee: $50/event, free if bar sales exceed $400. For reservations, call Lion John Dewar, 613-932-1631 or leave message, 938-0040.

74 LOST & FOUND



Still missing since mid-June. Have you seen Alvin? Tall, orange & white. Male, not declawed, friendly. Lost in Killarney St. area between 7th & 8th St. Sadly missed. Call 932-7060

LOST: HEARING AID in grey case. Please call 933-4485.

76 PET LIVESTOCKS

BEAUTIFUL PUG & Schnauzer mixes, 8 weeks old. Phone 527-3246.

ADORABLE PUPPIES: Pomerians, males & females. Cocker Spaniel. Shi-Tzu's. Lhasa Apsos. $250 & up. Phone 527-3246.

LABRADOR PUPPIES, yellow. Ready end of July. CKC registered. Vaccinated. Guaranteed. Call 613-932-1161.

BEAUTIFUL PUPPIES: Poodles, Pom-A-Poo's, Terri-Poo's, Shelties, and others. Vet certified. Shots & dewormed. Boarding. Bridlewood Kennels, Hwy#43, second farm east of Highland Road. 527-2074.

83 NOTICES

A SPECIAL THANK YOU to Dr. Thomas Baitz, Margaret Darling and all nurses on 5th floor Hotel Dieu. Also, Dr. Laramee and her team at the Heart Institute. To our many friends & family who were all so kind during my recent illness. Sandra Perry-Ladouceur, Long Sault.

85 PERSONALS

FOR WOMEN ONLY: Osteoporosis, menopause, post menopause, all women's problems. For information tape on how to help these problems, send name, address and $5. (S & H incl.) to: 527-14th St. West #2, Cornwall, Ont. K6J 3J5.

TIRED OF FOOLISH GAMES? Nights spent in bars meeting the wrong people? Misty River Introductions could change all that. Ontario's Traditional Matchmakers. 613-257-3531.

FORTUNE TELLER / TAROT CARD Readings. Very reasonable. Just call and ask for Elantis. Also, Reiki-Holistic Healing. 938-2918.

PSYCHIC - PROFESSIONAL. Relationships, career, money, love, health. Complete advice in all matters. Confidential, 613-933-9122.

92 NOVENAS

THANK YOU ST. JUDE for favour received. C.E.A.

ST. JUDE NOVENA: May the Sacred Heart of Jesus be adored, glorified, loved and preserved through the world now and forever. Sacred Heart of Jesus pray for us. St. Jude, Worker of the Miracles, pray for us. St. Jude Heart of the Hopeless, pray for us. Say this prayer six times per day for nine days by the 8th day your prayer will be answered. Publication must be promised. Thank you St. Jude. M.M.

THANK YOU ST. JUDE for favour received. C.E.A.

Enrol Now
Education WORKS OBC
Ontario Business College
55 Water Street West
Cornwall
Travel Counselling
6.5 Month Diploma Program
932-4194

Most Commonly Asked Questions About Hot Air Balloons



Cornwall Lift-Off Board of Directors: Front: Chris Savard; Chairman, Carole Parisien, Volunteer Director,, Second Row: Heather McGill, Merchandising Director, Peggy Carvell, Launch site/special events Director, Natasha Roberge; Pilot Services Director, Darryl Adams; Entertainment Director, Lyndon McPhail; Marketing & Public Relations Director. Back Row: Todd Quinlan; Sponsorship Director.

What are balloons made of: The envelope (fabric) portion of the balloon is made of a rip-stop nylon that is very light and incredibly strong. The baskets are made of wicker and rattan.

How is it inflated? After the envelope is laid out, a gas-powered fan blows air into the balloon. After the balloon takes shape, the burner is turned on, and the air in the balloon is heated, as it fills, the hot air rises, lifting the balloon upright.

How do you steer a balloon? You don't, the balloon goes where the wind takes it. However the winds at varying altitudes may blow in different directions and at different speeds, so the trick is to climb or descend to an altitude where the wind is blowing in the direction you want to go.

How fast do they go? As fast as the wind blows, or as slow.

How do balloons get back to where they started? The retrieve/ground crew follow in the van along the roads until the balloon has landed. They pick up the balloon and passengers and drive back to where they started.

What kind of fuel do hot air balloons use? Propane, just like your barbecue.

What is the best time to fly a balloon? Within the first two hours and the last two hours of daytime, this is when the winds are at their calmest. You can fly year round.

How big and heavy are balloons? A 3/4 person balloon is as much as 7 stories high and 55 ft. wide, they use an average 6 miles of thread and 600 square yards of fabric and weigh 600 lbs., some balloons are much bigger and heavier, once inflated they are lighter than air!

How high do they fly? Usually between 500 feet and 1000 feet above the ground. Balloons can fly at treetops or many thousands of feet high.

Where are balloons made? There is only one place in Canada, that is Fantasy Balloons in New Dundee, Ontario, just a one hour drive from either London or Toronto. There are only 8 balloon manufacturers in the world!!

Rustic California Tomato-Bread Salad

(NC)—This colourful, hearty salad is a great way to use up leftover bagels or crusty bread.

Rustic California Tomato-Bread Salad

- 4 cups 1 L diced fresh California Tomatoes (about 5 medium tomatoes, 1 1/2 lb/750 g)
- 3/4 cup 175 mL slivered red onion
- 1/2 cup 125 mL chopped fresh basil
- 1/2 cup 125 mL water
- 1/3 cup 75 mL *each* olive oil and white wine vinegar
- 1 tsp 5 mL *each* ground black pepper, salt and sugar
- 6 cups 1.5 L cubed or torn day old bagels or dense, crusty bread

Combine all ingredients except bread in a large bowl; let stand for about 10 minutes to allow flavours to develop. Add bread; toss well to coat. Salad is best served immediately, but will hold several hours at room temperature.

Makes 6 to 8 servings.

UNRESERVED • Real Estate & Contents
Auction
Tuesday, August 26 at 6:00pm
On Site • 22006 Old Hwy. 2 • Bainsville, Ontario
For Arthur Taylor

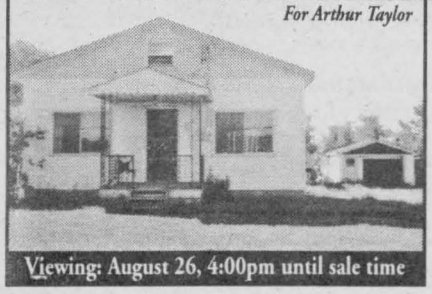

Viewing: August 26, 4:00pm until sale time

2 bedrooms upstairs • 1 - 4 piece bath
4 rooms main floor • ½ km from Lake St. Francis • 1997 taxes $805.00

1½ storey vinyl sided home, drilled well, new water pump, electric baseboard heat, 200 amp electrical panel, aluminium soffit & fascia, single detached garage.

Directions: South of Hwy. 401 at former Curry Hill Road.

Call for terms on real estate.
GORDONS
AUCTIONS • APPRAISALS • REALTY
1-800-267-2206
www.auctionweb.com/gordon
Over 450 Properties Sold at Auction

42 LOTS/LAND

SUNSET MOBILE HOME CO-OP
Lot available for mobile home. Co-op living & share holding. 2201 Power Dam Drive. (corner of Vincent Massey Dr.) For more info please call Lise 932-9431

55 OFFICE EQUIP /FURN.

COMPUTER TRACTOR PAPER, 14-7/8"X8-1/2", 3,500 sheets/box nonperforated. Call Tom 933-0014.

FAX PAPER FOR SALE, Telefax 4000, 5000 + 9000 rolls. Call Tom 933-0014

FURNITURE SALE
Chairs ...
Dressers ...
Tables ...
68 Main St., Apple Hill

Cable Study Reveals That Canadian Men and Women Are Not Remotely Equal

(NC)—In the realm of television, Canadian men and women are not 'remotely' equal. Males are more than twice as likely to control the remote and three times more likely to channel surf.

These were among the findings of a behavioural poll of cable subscribers in five urban centres across Canada. The poll, conducted by The Strategic Counsel, was commissioned by the Canadian Cable Television Association (CCTA) to mark its 40th Anniversary. Other survey highlights:

- The average Canadian reports watching 11 to 15 hours of television per week, but the figure increases to between 16 and 20 hours per week among Canadians 65 and older.
- Thirty one percent of respondents watch more news than any other kind of programming
- Fifty one per cent of those surveyed expressed a strong preference for receiving international news from Canadian networks and reporters.

"Cable provides Canadians with a window on the world, a sense of connectedness—and, very importantly, a Canadian perspective," says Richard Stursberg, President, CCTA. "As we enter the next century, cable programs and services will continue to be shaped by these vital components."

With regard to shaping the *way* Canadians watch television, however, it would seem nothing has been more influential than the remote control:

- Overall, 25% of Canadians surveyed claim they watch two programs at a time. The figure is markedly higher in men (33%) and in individuals between 18-24 year olds (48%)
- Although men are two-thirds more likely to channel surf than women, they are also more than twice as hard (59%) to tear away from their favourite TV program.
- While 48% of respondents still use printed listings to determine what to watch, 22% employ electronic listings and 24% surf their way to preferred viewing.
- While men are significantly more likely than women to report that they control the remote, 7% of Canadian households admit the kids control it.

Poll results also indicate that, for a significant number of cable households, the 'unblinking eye of television' extends far beyond the TV room:

- Almost two-thirds (65%) of cable households have at least two television sets in their home.
- While the living room remains the most popular place for a TV set (75%), almost half (44%) of cable-subscribing households report having a TV in the bedroom.
- More than one in five (22%) cable subscribers watch TV while eating dinner every night of the week. The average subscriber, however, does this 2.6 nights per week.

Century 21®

SHIELD REALTY LTD.
465 PITT STREET
938-2121 933-5154


JILL HODGINS
Assoc. Broker 931-2786


CLAIRE LALONDE
Sales Rep. 938-2761


HENRIETTA DUVALL
Sales Rep. 537-2638


JUDI AUGER
Sales Rep. 931-3293


ROGER VIAU
Sales Rep. 932-1325


MAURICE DROUIN
Sales Rep. 933-6146


SHERRY McCULLOUGH
Sales Rep. 937-0891


GINETTE CAMPBELL
Sales Rep. 932-1609

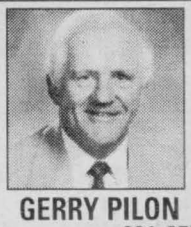
GERRY PILON
Sales Rep. 931-3555

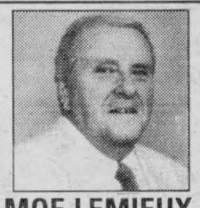
MOE LEMIEUX
Sales Rep. 932-9386


ERIC PEDERSEN
Broker 938-9690


BRICK TRIPLEX $49,500
(A-MLS 5178) Many renovations, priced to sell!!
MIKE VANDERMEER 534-2950


AVONMORE $74,900
(L-MLS 5190) 3 bdrm. split on spacious private lot.
MIKE VANDERMEER 534-2950


CORNWALL $59,900
(A-MLS 5189) 4 bdrm. home near hospitals, many renovations!
MIKE VANDERMEER 534-2950


INGLESIDE $94,900
(O-MLS 5198) 2 bdrm. brick with fireplace, treed lot & more!
MIKE VANDERMEER 534-2950


AVONMORE $39,900
(L-MLS 5008) 3 bdrm, hdwd floors, fireplace. A Real Steal!!
MIKE VANDERMEER 534-2950


LONG SAULT $89,900
(M-MLS 5206) Clean & bright best describes this charming home!
MIKE VANDERMEER 534-2950


LONG SAULT $69,900
(M-MLS 5153) Large 3 bdrm w/hardwood floors & main floor family room
MIKE VANDERMEER 534-2950


POST ROAD $207,000
(M-MLS 4875) Victorian home built in 1983 on 17 acre hilltop setting.
MIKE VANDERMEER 534-2950


RR 1 BERWICK $124,900
(MLS 4876) Fully renovated farm home with barn on 2.75 acres.
MIKE VANDERMEER 534-2950


COUNTRY $107,000
(MLS 5170) 3 bdrm. bung., with 3 bdrm apt. on 1 acre lot.
MIKE VANDERMEER 534-2950


WATERFRONT $399,900
(J-MLS 4792) executive home on large waterfront lot. Prestigious area.
MIKE VANDERMEER 534-2950


4 BDRMS. $66,900
(A-MLS 5098) Many improvements, large lot, priced to sell!!
MIKE VANDERMEER 534-2950


HOBBY FARM $79,900
(O-MLS 5139) 4 bdrm home, 90 acres, small barn.
MIKE VANDERMEER 534-2950


MOOSE CREEK $39,900
(L-MLS 5135) 2 bdrm mobile, new roof, siding, Kit., windows, furnace & more
MIKE VANDERMEER 534-2950


HOBBY FARM 124,900
(O-MLS 5016) Osnabruck Twp., 50 acres, home shows like new.
MIKE VANDERMEER 534-2950


CENTRAL $99,900
(A-MLS 4716) 6 bdrm. home on large lot, could be converted to home business or duplex.
MIKE VANDERMEER 534-2950


MONKLAND $73,900
(L-MLS 5013) Fully renov. 3 bdrm, hdwd floors, 4 season sunroom
MIKE VANDERMEER 534-2950


COUNTRY CHARMER $166,900
(M-MLS 4959) St. Andrew's, 2250 sq. ft., 4+2 bdrms.
MIKE VANDERMEER 534-2950


INGLESIDE $99,900
(O-MLS 4942) Century home, 4 bdrms., frpl, 2182 sq. ft., loaded with charm & character.
MIKE VANDERMEER 534-2950


NEW LISTING $99,000
(A-MLS 5197) 115 & 117 3rd St. East, two-3-storey, 4 bdrms., very well maintained semis in centre-town.
JILL HODGINS 931-2787


3 ALICE ST., $59,000
(A-MLS 4997) Beautiful view of St. Lawrence River, very comfortable, priced for quick sale!
JILL HODGINS 931-2787


127 MARLBOROUGH
(A-MLS 5052) 5 bdrms., formal dining rm., gas heat, frpl, A Must See!
CLAIRE LALONDE 938-2761


16375 HWY 43, AVONMORE
(L-MLS 5109) cozy country home, 1 bdrm., lot 85'x145'
CLAIRE LALONDE 938-2761


1295 SYDNEY
(A-MLS 5005) Immaculate 3 bdrm., 4-level split; frpl, dining RM, main floor laundry
CLAIRE LALONDE 938-2761


1809 CUMBERLAND
(A-MLS 5051) Super semi, large lot, basement rec rm & bath.
CLAIRE LALONDE 938-2761


600 ST. JAMES
(AM-MLS 5080) Rosedale Terrace. 3+1 bdrm., finished basement, quiet location.
CLAIRE LALONDE 938-2761

COMMERCIAL PROPERTY
(O-MLS 5207) 6,000 sq. ft. commercial building, steel siding.
HENRIETTA DUVALL 537-2638


INGLESIDE $117,000
(O-MLS 5004) Rustic country living on 21 acres. This home must be seen to be appreciated.
HENRIETTA DUVALL 537-2638


NEW LISTING 14 UNIT MOTEL
(M-MLS 5182) Excellent condition, housekeeping rooms+attached large residence.
JUDI AUGER 931-3293


NEW CONSTRUCTION
(M-MLS 4869) Lovely split-level just built, gas heat, great neighbourhood, only $131,900 incl GST.
JUDI AUGER 931-3293

DUPLEX $75,900
(A-MLS 5043) 2-3 bdrm. units, private drive, good condition.
JUDI AUGER 931-3293

EAST END $82,900
(A-MLS 4960) 3 bdrm. semi, possible income from basement. Pool, ready now.
JUDI AUGER 931-3293

MOVE-IN CONDITION
(A-MLS 5041) 3 bdrms., rec room, old home charm, only $85,900
JUDI AUGER 931-3293

356 MEADOWVALE CR. REDUCED TO $109,900
(A-MLS 5081) Pool, garage, 3+1, A Should See Property
JUDI AUGER 931-3293

$63,900
(A-MLS 5183) 3+1 bdrm. home, 2 baths, rec rm, main floor family room, fenced yard.
JUDI AUGER 931-3293

NEW LISTING 2464 EDGAR ST.
(A-MLS 5211) Spacious, 4-level back-split, freshly painted w/central air & extra bdrm.
JUDI AUGER 931-3293

COUNTRY PROPERTY
(M-MLS 4958) 10 minutes from Cornwall, 2+1 bdrms., dbl. garage, woodstove & many appliances included.
ROGER VIAU 932-1325

BAYVIEW ESTATES $114,500
(J-MLS 5155) 9 Randy, open concept, brick, 3 bdrm., hdwd floors, large lot
ROGER VIAU 932-1325

200-202 BELMONT $71,900
(A-MLS 5071) Solid 3 bdrm. dbl. tenement w/2 separate driveways
MAURICE DROUIN 933-6146

137,139 CARLETON
(A-MLS 5065) Solid dbl. tenement w/new gas furnace, 3 bdrms. & attic lofts.
MAURICE DROUIN 933-6146

923 QUEEN STREET $105,900
(A-MLS 5134) 1230 sq. ft., large lot, hdwd floors.
SHERRY McCULLOUGH 937-0891

800 TOLLGATE RD. WEST $137,000
(A-MLS 5174) FAO Heating, 3 oversized bdrms., beautifully treed yard. Call now for details.
SHERRY McCULLOUGH 937-0891

643 ST. FELIX $105,000
(A-MLS 5179) Spacious 1600 sq. ft., 3+1 bdrm., FAG high eff., hdwd floors, loft, 1 bdrm in-law suite
SHERRY McCULLOUGH 937-0891

HILLTOP SETTING 203 15th St. W. $86,900
(A-MLS 5205) 2 bdrm. bung., fin. rec rm., FAO heating, det. garage, spotless & sparkling
SHERRY McCULLOUGH 937-0891

NEW LISTING $145,000 ROSEDALE TERRACE
(M-MLS 5212) Beautifully decorated, spacious, many recent updates. Call Now!!
SHERRY McCULLOUGH 937-0891

877 LAFLIN AVE. NOW REDUCED TO $106,900
(A-MLS 5103) Beautiful 4-level split featuring 3 bdrms., rec rm, fireplace, pool, dbl paved drive, much more
GINETTE CAMPBELL 932-1609

405 3rd ST. E. $79,900
(A-MLS 5164) 2 storey all brick home, featuring 3 bdrms., newly re-done bathroom, hdwd floors, fin. rec rm., garage & more.
GINETTE CAMPBELL 932-1609

MURRAY HILL HOTEL $375,000 (A-MLS 5202) 32 units & 2 bdrm owner's apt., Maxi's Pub & lic. dining room.
GERRY PILON 931-3555

242 8th STREET EAST $59,800 (A-MLS 4796)
$3,200 down with payments of $381/mth O.A.C.
GERRY PILON 931-3555

NEW LISTING $69,800
(A-MLS 5217) 33 Gulf, 2 bdrm. duplex on full lot w/numerous updates.
GERRY PILON 931-3555

STONEHOUSE POINT
(J-MLS 5037) Waterfront summer cottage w/boathouse, great location close to town. $38,500
GERRY PILON 931-3555

311-315 PITT $99,900
(A-MLS 4911) Downtown 2 stores & 2 apartments. Great investment
GERRY PILON 931-3555

115 3rd St. W. $58,500
(A-MLS 5062) $3,500 down & take over Mtg. @ $589/mth. OAC
GERRY PILON 931-3555

6141 RUTH, GLENDALE $97,500
(J-MLS 5076) 6 yr. old 3 bdrm. brick bung., 1300 sq. ft., open concept.
GERRY PILON 931-3555

WATERFRONT $319,000
(J-MLS 5127) Hwy 2 E. of Glen Walter, executive home, 3200 sq. ft., boat dock
GERRY PILON 931-3555

129 JOBIN $75,000
(A-MLS 5154) 6-car garage on lg lot, ideal for mechanic & body shop
GERRY PILON 931-3555

1121 GRETCHEN CRT. $104,900
(A-MLS 5126) Neat raised bung., 1200 sq., open concept, Kit., DR, LV, fin. rec rm., extra bdrm.
MOE LEMIEUX 932-9386

JAG'S EATERY AVONMORE
(L-MLS 4862) Restaurant, ice cream parlour & bar. Excellent business venture, turn-key operation. All equipped & ready to go!
MOE LEMIEUX 932-9386

WESTLEY'S PT. $71,900
(G-MLS 5192) 6311 Lilac Ave., immaculate home, numerous recent renovations, nice lot 50'x130', boathouse w/access to St. Lawrence River
MOE LEMIEUX 932-9386

WESTLEY'S PT. $49,900
(G-MLS 5160) Immaculate cozy bung., totally renovated, winterized, boathouse w/access to St. Lawrence River
MOE LEMIEUX 932-9386

622 BEDFORD ST. $69,900
(A-MLS 5191) Well maintained 1-1/2 storey, det. garage, gas heat, many updates.
MOE LEMIEUX 932-938

4 BEDROOMS
(A-MLS 4914) 2400 sq. ft. home, quality throughout, 2-car garage, Call Eric for a showing.
ERIC PEDERSEN 938-9690

706 GLOUCESTER $64,900
(A-MLS 5145) 2 bdrms.; new 200 amp service, gas furnace, hardwood floors.
ERIC PEDERSEN 938-9690

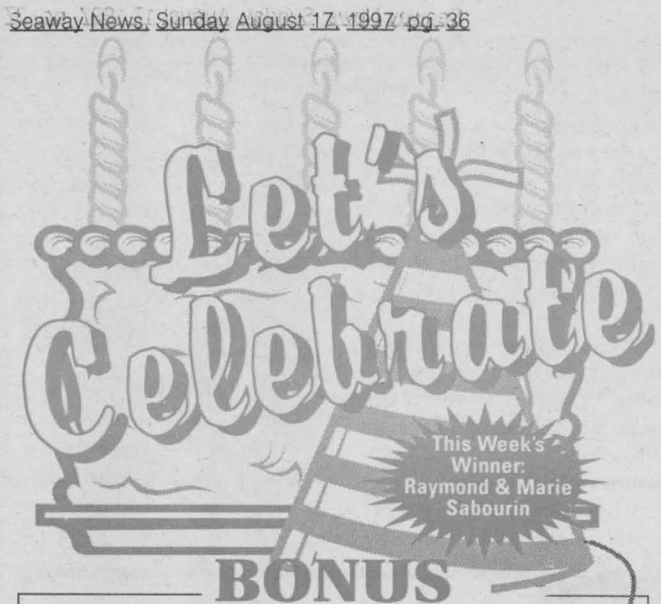

Every Let's Celebrate Ad will be entered in a draw and a weekly winner will win a

Gedoro's Fine Dining in Casual Comfort — Dinner Club Card

plus ... a Gedoro's mug!

TO PLACE YOUR AD: phone or write your ad of 24 words or less and enclose $8.50 handling charge, plus $7.50 for a picture. Over 24 words, 25¢ per additional word, per week. Deadline is 5:00 pm Wednesday.

Not only 50 but 50 lbs. less
Happy Birthay
MIKE STILES!!



Happy Belated Birthday to our very fabulous bean-counter
BERNIE ST. LOUIS
... now if we could only get her used to the photocopier!!
From the gang!!

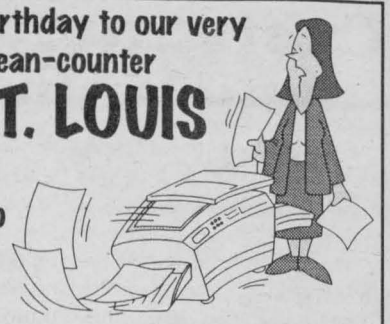

HAPPY 41ST WEDDING ANNIVERSARY
Raymond & Marie Sabourin
ON AUGUST 18TH.
LOVE, FROM YOUR SISTER EILEEN!

Happy 25th Anniversary to
Diana & Bill Paquette
from the gang at Leon's

25th Wedding Anniversary
in honour of
David & Diane Lauzon
celebrating on August 16th
at the Williamstown Arena
9 p.m. - 1 a.m. ~ D.J. ~ Light Lunch ~ Everyone Welcome

CONGRATULATIONS
MILLIAR

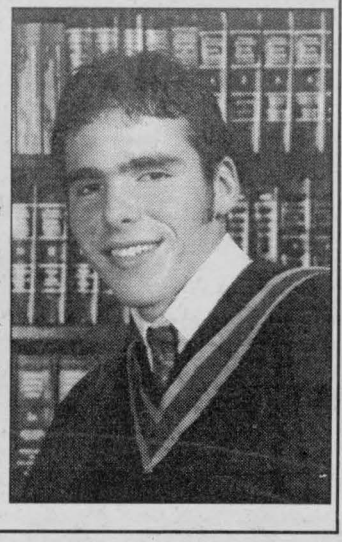

Jamie Millar, son of William and Cathy Shea Millar has graduated from CCVS High School.

Jamie was the recipient of the Kinsmen, Cliff Beach Memorial Bursary. He will be continuing his education in Business Administration at Algonquin College in September.

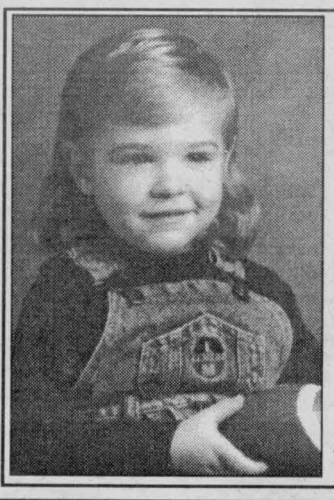

Happy Birthday to the
BIG GUY
BRANDON LALONDE
celebrating his 3rd Birthday on August 19th
We Love You Thumper
Mommy & Daddy XXXOOO

Obituaries

BEAUVAIS - Evelyn

Passed away at her residence on Thursday, July 24th, 1997.
Mrs. Evelyn Beauvais, in her 81st year, born in Coteau Landing, of R.R. #2 South Branch Road, Cornwall.
Dear daughter of the late Alfred Lalonde and the late Sophrina Carrere.
Beloved wife of the late Louis Beauvais.
Loving mother of Norman Beauvais (husband of Lise Leger) of R.R. #2 Cornwall.
Dear sister of Raymond Lalonde; Mrs. Stella Deneault; Mrs. Pearl Laviolette; Mrs. Rita Mitchell; Mrs. Louise Whitford; Mrs. Ida Thibeault, all of Cornwall and Mrs. Donald Cote of Repentigny, Quebec.
Loving grandmother of Evelyn Beauvais.
Predeceased by six brothers, Alfred, Ernie, Rene, Raymond, Herbert and Percy Lalonde.
Mrs. Beauvais was cremated.
The funeral arrangements were under the care and direction of the Boulerice Funeral Home Ltd., 218 Montreal Road, Cornwall.

BOUGH - William Russell

Passed away at the Glen-Stor-Dun Lodge, Cornwall, on Friday, July 18th, 1997.
Mr. William Russell Bough, in his 81st year, born in Cornwall, of 1900 Montreal Road, Cornwall.
Dear son of the late William Russell and the late Agnes Bough.
Beloved husband of Loretta J. Bough (Vachon).
Loving father of William (Bill) Bough (Josie); Richard Bough (Anita); Thelma (Mrs. Jack Burnie) and Jane (Mrs. Henry White), all of Cornwall.
Loving grandfather of Stephanie Bough, Myles Bough (Rachel); Russell Burnie and Penny-Ann (Joel Rozon); two great grandchildren, Taylor and Devon.
Also survived by one step-brother, Albert Daniels (Helen) of Detroit, Michigan.
Predeceased by his step-father, John Daniels, his chosen parents, William Alfred Bough and Agnes Brotherton, one step-brother, Jack Daniels and one step-sister, Mrs. Muriel Keller.
The funeral took place on Monday, July 21st, 1997 from the Lahaie and Sullivan Cornwall Funeral Homes, East Branch to St. Columban's Parish Church, followed by cremation at the South Branch Crematorium. Reverend Kevin Maloney of St. Columban's Parish Church officiated, assisted by Reverend Gary Ostler.
The pallbearers were Russell Burnie, Myles Bough, Claude Lamarche, Jean Allaire, Laurent Samson and Rudolphe Longtin.
Mr. Bough was a retired custodian formerly employed by the S.D. & G. Separate School Board, a Veteran of World War II, a member of the 4th Degree of the Knights of Columbus, Bishop Brodeur Assembly and a member of the Royal Canadian Legion, Branch 297.

CRAFTCHICK - Thomas John

Passed away at Versa Care Centre, 201 Eleventh Street, Cornwall, on Sunday, July 20th, 1997.
Mr. Thomas John Craftchick, in his 81st year, born in Whitney, Ontario, of 201 Eleventh Street East, Cornwall.
Dear son of the late Peter Craftchick and the late Rose Dargus.
Beloved husband of Domenica Craftchick (Romauldi).
Loving father of Marie Caldwell.
Loving grandfather of Michael and John.
Dear brother of Lawrence Craftchick (June) of Toronto and William Craftchick of Sudbury; and Barbara Ryan of Richmond Hill.
Also survived by several nieces and nephews.
Predeceased by his former wife, Angiolina Decesarree; one grandson, Ricky and by one brother, Peter Craftchick.
The funeral took place on Wednesday, July 23rd, 1997 from the Lahaie and Sullivan Cornwall Funeral Homes, West Branch to the Memorial Chapel. Interment at Timmin's Memorial Cemetery.
A graveside service was held in Timmin's Memorial Cemetery, on Thursday, July 24th, 1997 at 3:00 p.m.

DOGGETT - Wayne Everett

Passed away at the Montfort Hospital, Ottawa, Ontario, on Monday, July 14th, 1997.
Mr. Wayne Everett Doggett, in his 59th year, born in Montreal, Quebec, of 2-1718 Queen Street, Cumberland, Ontario.
Dear son of Douglas Doggett and the late Winnifred Foster.
Husband by a former marriage to Helen Lajeunesse.
Loving father of Brian Doggett of Cornwall; Darlene (Mrs. Mitch Gravelle) of Bourget, Ontario and Tracy (Mrs. Anthony David Jr.) of St. Regis, Quebec.
Loving grandfather of nine grandchildren, Fallon, Brittany, Farrah, Alyssa, Desiree, Jenna, Jasmine, Crystal and Christian.
Dear brother of Steven Doggett of Ottawa; Murray Doggett of Orleans; and Susan Doggett-Doyle of Richmond, British Columbia.
Dear step-father of George Baylis.
Dear friend of June Jones.
The funeral took place on Saturday, July 19th, 1997 from the Lahaie and Sullivan Cornwall Funeral Homes Ltd., East Branch to Blessed Sacrament Church. Interment at Notre Dame Cemetery. Father Kelvin Maloney of Blessed Sacrament Church officiated.
The pallbearers were Anthony David Jr., Mitch Gravelle, Steven Doggett, Boyd Crowder, Billy Lowson and Robert Batten.

FRASER - Louisette (Lou) Micheline

Passed away at the Janet MacDonell Pavillion, Cornwall, on Tuesday, July 15th, 1997.
Mrs. Louisette (Lou) Micheline Fraser, in her 55th year, born in Cornwall, of 3020 Johnston Avenue, Cornwall.
Dear daughter of Marie Martha Houle and the late Louis Samson.
Beloved wife of Douglas Fraser.
Loving mother of Bryan Delage (fiance of Tracey Villeneuve) of Cornwall.
Dear sister of Jacques Samson (Jan) of Kingston; Marcelle (Mrs. Robert Montroy) of Cornwall and Sonia Killoran of Augusta, Georgia.
Predeceased by her former husband, Earl Delage.
The funeral took place on Friday, July 18th, 1997 from the Lahaie and Sullivan Cornwall Funeral Homes, West Branch to St. Peter's Church, followed by cremation at the South Branch Crematorium. Father George Maloney of St. Peter's Church officiated.
The pallbearers were Bryan Delage, Guy Montroy, Earl Delage, Danny Delage, Mark Samson and Ronnie Killoran.

LALONDE - Lillian (Lily)

Passed away at the Ontario Heart Institute on Friday, July 25th, 1997.
Lily Lalonde of Riceville, Ontario.
Wife by a former marriage of the late Andrew Guindon.
Dear sister of Sarah, Steve, Isaac and Arthur.
Predeceased by brothers, Bob, Bill and Frank.
Dear mother of Madelaine MacMillan (Allan); Andrea Beriault (Earl); Rosanne Lalonde (Andre); Pauline Carr (Brian); Neal Guindon (Nancy); Christine Robinson (Guy); Denise Poirier (Jean); Brenda Langlois (Alain) and Larry Derouchie (Joanne).
Loving Memère to eighteen grandchildren and three great grandchildren.
A memorial graveside service was held on Saturday, August 2nd, 1997, followed by interment at Franklin's Corner Cemetery.

LOISELLE - Florida

Passed away at her residence on Saturday, July 19th, 1997.
Mrs. Florida Loiselle, in her 99th year, born in Embrun, Ontario, of 15 McDonald Avenue, Cornwall.
Dear daughter of the late Domina Marcille and the late Delvina Patenaude.
Beloved wife of the late Aza Loiselle.
Loving mother of Hector Loiselle (Dora); Aurele Loiselle (Therese); Gerard Loiselle (Therese); Fernand Loiselle (Jeannine); Roger Loiselle (Rita); and Marcel Loiselle (Delia), all of Cornwall; Raymond Loiselle (Denise) of Orleans; Ida (Mrs. Raymond Daze) and Yvette Loiselle, both of Cornwall; Lucille (Mrs. Emerie Bazinet) of Coteau Landing and Germaine (Mrs. Alcide Daze) of Ottawa.
Dear mother-in-law of Mrs. Antoinette Loiselle of Cornwall.
Dear sister-in-law of Amedee Brisson of Embrun.
Also survived by forty-four grandchildren, eighty-four great grandchildren and seven great great grandchildren.
Predeceased by one son, Aime Loiselle; one daughter, Reverend Sister Jeannette Loiselle S.S.C.J.; one grandson, Denis Loiselle; four brothers, Henri, Leo, Idora and Noel Marcille and by one sister, Mrs. Regina St-Jean.
The funeral took place on Tuesday, July 22nd, 1997 from the Lahaie and Sullivan Cornwall Funeral Homes, West Branch to St. John Bosco Church. Interment at Notre Dame Cemetery. Reverend Gerrard Loiselle P.M.E., assisted by Reverend Laurier Rivet, Monsignor Rejean Lebrun, Reverend Romeo Major and Reverend Rene Dube.
The pallbearers were Claude Bazinet, Pierre Loiselle, Gilles Loiselle, Claude Loiselle, Michel Loiselle and Pascal Bazinet.
The honourary bearers were Bernard Daze, Bernard Bazinet, Marc Loiselle and Andre Loiselle.

Eastern Ontario Health Unit
Bureau de santé de l'Est de l'Ontario

SPECIAL NOTICE

By request, the Eastern Ontario Health Unit Promotion Foundation has prepared a "Memorial Card" that can be used by friends and supporters when the family request that a contribution be donated as a memorial to the "Charity of your choice".

These cards are now available at all local and district funeral homes and at our business office:

1000 Pitt Street
CORNWALL, ON K6J 5T1
Telephone: 933-1375 or
1-800-267-7120

If any additional information is requested, please contact us.

Your Affordable Alternative



M. John Sullivan
Funeral Director

M. John Sullivan Funeral Home Inc.
341 Pitt Street
Cornwall, Ontario, K6J 3R1
(across from city hall)
938-1039
a family owned
funeral home putting
PEOPLE BEFORE PROFITS

Obituaries

DAYE - Danny

Passed away at the Cornwall General Hospital on Saturday, July 12th, 1997.

Mr. Danny Daye, age 50 years, of 1308 Dover Road, Cornwall.

Dear companion of Elizabeth Brooks.

Loved son of Ellen Johnston of Cornwall and the late G.W. (Wib) Daye.

Dear brother of Sheran Daye of Toronto; Janice Boomhouwer (Henk) of Tottenham, Ontario; Alex Daye (Carol); Melanie Short (Del) and Monty Daye (Elizabeth), all of Cornwall.

Dear step-brother of Stanley Johnston (Marge);. Earl Johnston (Roxy); Eric Johnston (Peggy), all of Ottawa; and Gary Johnston (Betty) of Aylmer, Quebec.

Predeceased by one brother, George Daye and by one sister, Lois Postill.

The funeral took place on Tuesday, July 15th, 1997 in the Chapel of the Wilson Funeral Home, 822 Pitt Street, Cornwall. The Reverend Gordon Lanctot officiated. Interment at St. Lawrence Valley Union Cemetery, Ingleside.

EMARD - Lenora Mary

Mrs. Lenora Emard passed away at Parisien Manor on Thursday, July 17th, 1997, age 79 years.

Beloved wife of the late Joseph Emard; and dear long time companion of the late Lionel Levasseur.

Dear daughter of the late George Ceasor and the late Angeline Campeau.

Loved mother of Donald Emard (Marjorie) of Cornwall; Michael Levasseur (Lise); Paul Levasseur, both of Long Sault and Fernande Laroche (Camil) of Syracuse, New York.

Dear sister of Marvel Buell and Violet Roach (George), both of Cornwall.

Also survived by six grandchildren and five great grandchildren.

Predeceased by twin infant sons, Joel and Joseph and by two brothers, Oscar and Vincent Ceasor.

The funeral took place on Saturday, July 19th, 1997, with the Liturgy of the Word celebrated in the Chapel of the Wilson Funeral Home. Rite of Committal at Notre Dame Cemetery.

JONGEPIER - David Paul

Passed away in Cornwall on Sunday, June 22nd, 1997.

Mr. David Paul Jongepier, in his 31st year, born in Smiths Falls, Ontario, of 311 Alice Street, Cornwall.

Dear son of Rita Irene Legue and the late Antoine A. Jongepier.

Dear brother of Stephen Jongepier (Steven Daly) of Smiths Falls; Antoine (Tony) Jongepier (Margaret) and Barry Jongepier, both of Cornwall; Michael Jongepier of Sault Ste. Marie; Donna (Mrs. Angelo Kiriakakis) of Casselman and Bonnie Jongepier of Cornwall.

He will be sadly missed by his nine nieces and nephews.

The funeral took place on Wednesday, July 2nd, 1997 from the Lahaie and Sullivan Cornwall Funeral Homes, West Branch. Interment at St. Lawrence Valley Union Cemetery.

A graveside service was held on Wednesday, July 2nd, 1997 in St. Lawrence Valley Union Cemetery.

PRIMEAU - David Bruce

Passed away near 2015 Vincent Massey Drive, Cornwall, on Friday, June 27th, 1997.

Mr. David Bruce Primeau, in his 31st year, born in Victoria, British Columbia, of Headline Road West, R.R. #1 Long Sault, Ontario.

Beloved son of Andrew A. Primeau and Carol Ann Rutherford.

Beloved husband of Chantal Primeau (Trottier).

Loving father of Angele Primeau, at home.

Dear brother of Marc Primeau of Cornwall and Paulette Primeau of Ottawa.

The funeral took place on Wednesday, July 2nd, 1997 from the Lahaie and Sullivan Cornwall Funeral Homes, East Branch to St. Columban's Parish Church, followed by cremation at the South Branch Crematorium. Reverend Kevin Maloney of St. Columban's Parish Church officiated.

The pallbearers were Rob Rutherford, Rick Heagle, Denis Primeau, Jim Landriault, Scott Nurse and Guy Primeau. The honourary pallbearers were O.P.P. Sgt. Ray Westgarth, O.P.P. Const. Daril Holms, O.P.P. Const. Mark Tereschuk, Staff Sgt. Adrian Geraghty, Brockville Police Department, Const. Douglas Lock, Brockville Police Department and Master Cpl. Mark Pearce, Canadian Armed Forces.

Mr. Primeau was the Vice-Chairman of the Cornwall Policing Committee, a Y.M.C.A. (Brockville) Volunteer and an active member of the Royal Canadian Legion, Branch 295.

A large honour guard comprising of members of the Ontario Provincial Police, Brockville City Police, Cornwall City Police, Members of the Auxiliary Police Force and a large contingent of Correctional Services personnel was headed by O.P.P. Chief Superintendent Bob Eamer H.Q. and O.P.P. Inspector Dale Linton H.Q., Brockville Police Chief Barry King, Cornwall Police Chief Tony Repa and Brockville Mayor John Doran. The co-ordinators were O.P.P. Sr. Const. Bill Bolton and Const. Hugh G.H. Purvis, Brockville Police Department.

The celebrant and homolist was Reverend Kevin Maloney. The eulogist was Brockville Police Chief Barry King. The soloists were Rick and Bernadette McRae and Const. Peter Lynch, Brockville Police Department, they concluded the service with a rendering of "How Great Thou Art".

McGILLIS - Therese Marie

Passed away at the Kingston General Hospital, Kingston, Ontario, on Thursday, July 17th, 1997.

Mrs. Therese Marie McGillis, in her 67th year, born in Cornwall, of 1511 Stephen Street, Cornwall.

Dear daughter of the late Thomas Desrosiers and the late Philomene Cote.

Beloved wife of the late Harold George McGillis.

Loving mother of Robert McGillis (Janice) of Cornwall.

Dear grandmother of Olivia and Anna.

Dear sister of Gonzague Desrosiers; Dorothe (Dort) Desrosiers (Vivian) and Jules Desrosiers; Yolande (Mrs. Jean Paul Boutin), all of Cornwall and Mrs. Marie Ange Gonthier of Amqui, Quebec.

Predeceased by seven brothers, Onesime, Albert (Joe), Alarie (Larry), Ethienne (Steve), Rolland, Omer and Fernand (Fern) Desrosiers.

The funeral took place on Monday, July 21st, 1997 from the Lahaie and Sullivan Cornwall Funeral Homes, East Branch to St. Francis de Sales Church. Interment at Notre Dame Cemetery. Reverend Gary Ostler of St. Francis de Sales Church officiated.

The pallbearers were the Nativity Guards.

Mrs. McGillis was formerly employed as a teacher with the S.D. & G. County Board of Education, formerly a supervising secretary at C.C.V.S. and a former member of the Filles d'Isabelle.

MORAWSKI - Eugene

Passed away at his residence on Thursday, July 10th, 1997.

Mr. Eugene Morawski, in his 70th year, born in Henilze, Poland, of 1420 Cumberland Street, Cornwall, Ontario.

Dear son of the late Michael Morawski and the late Barbara Morawski.

Beloved husband of the late Rosa (nee Sommer).

Loving father of Eugene Morawski (Alice Fortunato) of Ottawa; Wanda (Mrs. David Fortier) and Barbara (Glenn MacLeod), both of Cornwall.

Loving grandfather of Melissa, Joey, Joy, Christopher and Julie.

Also survived by three brothers and one sister, all of Poland.

The funeral took place on Friday, July 12th, 1997 from the M. John Sullivan Funeral Home, 341 Pitt Street, to St. John Bosco Church at 10:00 a.m. Reverend Laurier Rivet, Pastor of St. John Bosco Church officiated.

The pallbearers were Eugene Morawski Jr., Monte Daye, Brian Snyder, Chico Ouellette, Andre Lafontaine and Joey Fortier.

Mr. Morawski was a former employee of I.R. Bell Iron Foundaries and a former member of the Cornwall Polish Association.

MYERS - Irene Theresa

Passed away at the Cornwall General Hospital on Sunday, July 13th, 1997.

Mrs. Irene Theresa Myers, in her 73rd year, born in Ottawa, Ontario, of 140 Sixth Street East, Apt. #302, Cornwall.

Dear daughter of the late Paul Lemieux and the late Alice Labelle.

Beloved wife of Lindsay Eugene Myers.

Loving mother of Betty (Mrs. Neil MacIntosh) of St. Elmo, Ontario.

Loving grandmother of Logan, Lindsay, Keil and Cody.

Dear sister of Rolland Lemieux (Collette) and Jean Paul Lemieux (Pierrette), and Mrs. Theresa Trudel, all of Hull, Quebec.

Predeceased by three brothers, Wilfrid, Roger and Maurice Lemieux.

The funeral took place on Wednesday, July 16th, 1997 from the Lahaie and Sullivan Cornwall Funeral Homes, West Branch, followed by cremation at the South Branch Crematorium.

A memorial service was held in the Memorial Chapel of the Funeral Home on Wednesday, July 16th, 1997 at 2:00 p.m. Mrs. Myers was formerly employed as a Supervisor at Zellers, Eastcourt Mall. She was a member of the St. Columban's Catholic Women's League, a member of the Navy Club and a member of the Royal Canadian Legion, Branch 297.

PACE - Homer Charles

Passed away on Tuesday, July 1st, 1997, at Peace Arch Memorial Hospital, White Rock, British Columbia.

Mr. Homer Charles Pace, in his 81st year, born in Verdun, Quebec.

He was predeceased by his parents, John Pace of London, England and Nora Adelaide Weaver of Aultsville, Ontario.

He had a very happy marriage to Helen Lindsay, a lovely Scots lady. She fought a losing battle with Lupus and died in 1989.

Homer joined the tanker fleet of Imperial Oil in early 1939.

In 1942, he was a junior engineer on the MV Calgarolite when she was torpedoed in the Gulf of Mexico. After allowing the crew to embark in their lifeboats the submarine commander sank her with gunfire. The entire crew survived to sail again.

At wars end, he joined Shell Canadian Tankers and was chief engineer on the Great Lakes for several years. In 1958 he took a new tanker to Vancouver and sailed on the west coast and Canadian Arctic service until retirement. Due to a shortage of Marine Engineers at the time, he served for some years on the B.C. Ferry Fleet.

Homer is survived by his brother George, of Picton, Ontario; three sisters, Marjorie Alguire of Long Sault; Marion Prosser of Ingleside and Francis Elizabeth of London, Ontario. He will be sadly missed by his nieces and nephews and his many friends and relatives.

He was a member of the Canadian Merchant Navy Association, the Canadian Legion and longtime member of the Farran's Point Lodge AF and AM.

It was his wish to be cremated, no ceremony. His ashes to be buried with those of his wife Helen.

POTTS - Jeffrey Warren

Passed away at his residence on Saturday, July 12th, 1997.

Mr. Jeffrey Warren Potts, in his 50th year, born in Welland, Ontario, of 805 Riverdale Avenue, Cornwall, Ontario.

Dear son of Lewis Potts and Shirley Secord.

Beloved husband of Loretta (Chiasson).

Loving father of Adam and David Potts, both at home, and Jeffrey (Rod) Potts (of Toronto).

Loving grandfather of Ashley and Amanda Potts of Calgary, Alberta.

Dear brother of Leslie (Mrs. Wayne Goodman) of Welland.

Also survived by many aunts, uncles, cousins, nieces and nephews, as well as a great niece and nephew.

The funeral took place on Wednesday, July 16th, 1997 from the Lahaie and Sullivan Cornwall Funeral Homes, West Branch, followed by cremation at the South Branch Crematorium.

A memorial service was held in the Memorial Chapel of the Funeral Home on Wednesday, July 16th, 1997 at 11:00 a.m. The Venerable Ross Moulton of Trinity Anglican Church officiated.

ROBITAILLE - Joseph Francis Leo

Passed away at the Ottawa Civic Hospital, Ottawa, Ontario, on Friday, July 18th, 1997.

Mr. Joseph Francis Leo Robitaille, in his 81st year, born in Williamstown, Ontario, of 1210 Walton Street, Cornwall.

Dear son of the late Dollard Robitaille and the late Marie Louise Chretien.

Beloved husband of the late Helene Robitaille (Veillette).

Loving father of Claude Robitaille (Diane) of Notre-Dame-du-Laus, Quebec.

Loving grandfather of Karine and Julie Robitaille.

Dear brother of Bernard Robitaille of Cornwall and Mrs. Claire Lemieux of Alexandria.

Predeceased by four brothers, Elie, Joseph, Francis and Donat Robitaille and by three sisters, Mrs. Angeline Paquette, Mrs. Dorina Pitre and Miss Elizabeth Robitaille.

The funeral took place on Wednesday, July 23rd, 1997 from the Lahaie and Sullivan Cornwall Funeral Homes, East Branch to Holy Cross Church, followed by cremation at the South Branch Crematorium. Reverend Pierre Labine of Holy Cross Church officiated.

The pallbearers were the Nativity Guards.

TU - Lam

Passed away at the Hotel Dieu Hospital on Friday, July 11th, 1997.

Mrs. Lam Tu, in her 49th year, born in Hai Phong, Vietnam, of 58 Lennox Street, Cornwall.

Dear daughter of Nai Khuong Tu and Chau Chan Mac.

Beloved wife of Kiem Binh Bach.

Loving mother of Van Sung Bach, at home and Chi Nguyet Bach of Cornwall.

The funeral took place on Monday, July 14th, 1997 from the Lahaie and Sullivan Cornwall Funeral Homes, East Branch to the Memorial Chapel, followed by cremation at the South Branch Crematorium. Reverend James Megill officiated.

WILLARD - Rita Marie

Passed away at the Cornwall General Hospital, Cornwall, on Saturday, July 12th, 1997.

Mrs. Rita Marie Willard, in her 70th year, born in Cornwall, of 779 Dundee Avenue, Cornwall.

Dear daughter of the late Irene Leroux and the late Fabiola Lalonde.

Beloved wife of the late Frederick (Fred) Willard.

She will be sadly missed by all her relatives and friends.

Predeceased by two brothers, Edmond and Denis Leroux.

The funeral took place on Tuesday, July 15th, 1997 from the Lahaie and Sullivan Cornwall Funeral Homes, West Branch to Blessed Sacrament Church. Interment at Capital Memorial Gardens. Father Kelvin Maloney of Blessed Sacrament Church officiated.

The pallbearers were the Nativity Guards.

EXPRESSIONS OF SYMPATHY
Whittaker Bros.
Florist
est. 1888
24 Hour
Answering Service
304 Baldwin Ave.
933-2462

salon funéraire
wilson
funeral home
Cornwall Ltd.



DAVID MACDOUGALL
Director
822 Pitt Street
938-3888

DON'T RISK IT

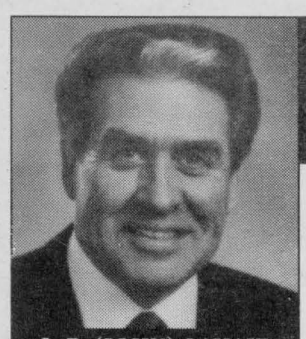
J. P. (JOHN) LAHAIE
Owner and Founder


CLAUDETTE R. LAHAIE
Owner~Funeral Director

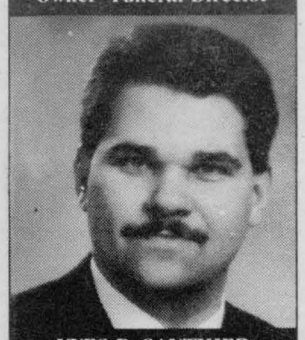
YVES P. GAUTHIER
General Manager~Funeral Director

TURN TO A FRIEND AND WRITE IT DOWN

The time following the death of a family member is extremely emotional causing people to forget wishes discussed earlier. Simply telling a relative or friend your preferences about casket selection, clothing, burial, cremation, etc. is not enough.

Don't take chances. Scheduling the time now to discuss pre-arrangements, writing them down with us, and having a copy made for your family is one of the most loving things you can do.

Besides, a Lahaie & Sullivan pre-arrangement plan is a tax shelter (all interest earned is income tax free), freezes the price at the current level, and allows you to make easy installments to suit your budget.

For emotional and financial peace of mind, don't risk it. Turn to a friend. Call Lahaie & Sullivan Cornwall Funeral Homes today.

30 YEARS 1964 • 1994

EAST BRANCH
614 First St. E.
933-2841

LAHAIE & SULLIVAN
CORNWALL FUNERAL HOMES

"People Helping People"

WEST BRANCH
20 Seventh St. W.
932-8482

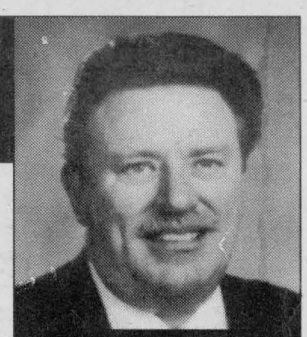
RAYMOND L. SULLIVAN
Owner~Funeral Director


CLAUDETTE M. LEE
Director of Administration

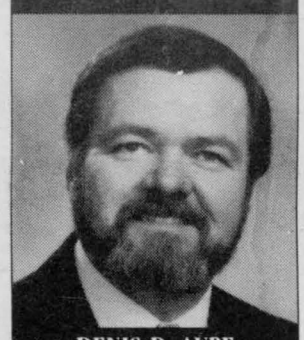
DENIS D. AUBE
Director of Services~Funeral Director

Don't Get in Over Your Head

Most Boating Related Drownings Preventable

(NC)—Wearing a lifejacket is a boater's best chance for survival. Current Canadian Red Cross and Lifesaving Society statistics show that over 85% of drowning victims were not wearing a personal flotation device (PFD) or lifejacket. In an effort to encourage boaters to wear a flotation device, the Canadian Coast Guard's Office of Boating Safety has taken an important step by broadening the range of approved colours for PFDs. The Coast Guard also plans to approve easy-to-wear inflatable PFDs for certain water activities.

To enhance the attractiveness of the PFDs, manufacturers now have the flexibility to offer more colours in response to changing fashions and consumer demand. A limited volume of products in new colours are expected to be on the market in 1997. Boaters are reminded that Canadian Coast Guard or Transport Canada approved PFDs or lifejackets must be carried for each person on board.

Boaters are asked to take into account the need for visibility in the water. When choosing a PFD, a person should consider the in-water visibility of the device. In a rescue situation, bright colours provide better visibility and improve chances of being seen. PFDs can only save lives if they fit properly and are worn.

Become informed about these changes. For more information call the Coast Guard local Offices of Boating Safety or the Boating Safety Infoline at 1-800-267-6687.



Oh Say Can You Ski

(NC)—How much fun is water skiing? Just ask the many Canadian families who strap on the boards every summer and they'll tell you that there's nothing finer than jumping the wake on beautiful sunny day. Or ask the fans who love to go and watch water-ski pros do their stuff.

Water skiing is a rapidly growing sport and there are a lot of new ways to enjoy it. According to Mike Sisson of J-Craft, a Canadian builder of water ski boats in Pefferlaw, Ontario, it's actually getting less expensive to water ski behind a great boat. That's because even the pros are moving toward outboard engines, instead of inboard/outboard to power their ski boats providing fuel savings and lower initial cost.

But Sisson points out there are other advantages to getting a specialized ski boat that will improve a skier's ability and enjoyment. Real ski boats are quick and maneuverable and get up on a plane almost instantly. They are designed to be only minimally affected by the pull of the skier.

Once you've got the right boat, maybe you can try getting rid of the skis. The fastest growing craze is wake boarding, and if you want the wildest ride ever, join the barefoot crowd! You'll be literally walking on water.

Sandy Currie, executive director of the Canadian Marine Manufacturers Association reminds skiers, barefoot or otherwise, to learn and follow the safety rules, including proper PFDs and spotters in the boat. Get the right equipment and the right attitude and you'll be on your way to one of the most exciting sports anywhere.

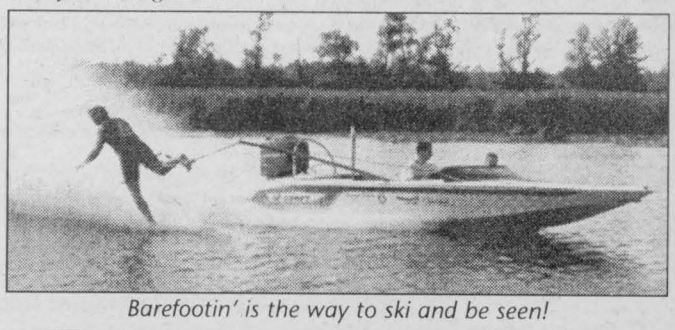

Barefootin' is the way to ski and be seen!

Boat Business Burgeoning in Canada

(NC)—Around the world, Canada is known for wheat and Mounties, but perhaps you didn't know that we're becoming famous for our boating products too. Canada's exports throughout the world have increased substantially over the past few years. One of the industries contributing to this growth is the recreational boating industry. The recreational boating industry is made up of manufacturers of boats, such as personal watercrafts (PWCs), sailboats and powerboats. It also includes companies that make marine equipment, clothing and maintenance and cleaning products – especially environmentally-friendly ones.

Statistics indicate just how active the Canadian boating industry has been. From 1992 – 1995 (the most current figures available), the overall export growth rate in PWCs, rowboats and skulls has increased by a whopping 38.9 percent. Similarly, exports of inboards and outboards less than 6.5 metres expanded an impressive 57.7 percent over the same three year period. In 1996, the total dollar value of export shipments was $956 million.

Canadian boaters directly contribute to this growth. Last year, estimated expenditures on recreational boating in Canada, including marine and club rental, membership fees, fuel and storage totalled $2 billion. The Canadian Marine Manufacturers Association (CMMA), a private organization, is also helping by developing export markets for Canadian boat and boat equipment manufacturers. Let the momentum continue for the boating industry in Canada!

Boating with Sandy Currie

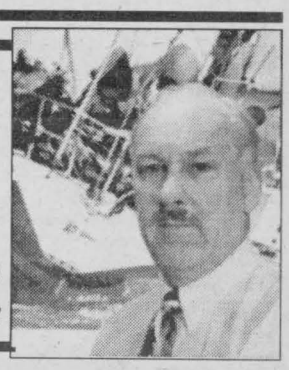

Home on the Waves

(NC)—Now, you can even take you computer aboard your boat. Or your coffee maker! Thanks to some Canadian technology, you can easily take along any electrical item you want, and run it from the boat's battery system. That means your TV, VCR, video games, microwave, vacuum or even an electric can opener will work no matter where your boat takes you.

Large boats often provide a generator to operate your household 110-volt appliances. Though a typical 25-foot family boat can't carry a generator, there is an easy, low-cost solution. Statpower, a company headquartered in Vancouver, B.C., has developed a range of inverters which have won friends all over the world. An inverter converts the boat's 12-volt electricity into the 110-volt power you have in your home. Depending on how much power you need, they can be very inexpensive. A unit that would provide enough juice for a TV or a power drill starts at around $100! Bigger inverters with capacity for a microwave would be more, but still not prohibitive.

Statpower products have provided power for demanding applications in some of the world's most remote areas. they kept video links open to CNN camera crews and news correspondents during the Gulf War. They have even supplied power to UN emergency medical clinics in Ethiopian and Rwandan refugee camps in Africa. Now, the technology that did all this is available for your boat. There's no place like home, so when you're on the boat, you can bring along all the home comforts. Check out their web site at http://www.statpower.com for further information.

MARK'S SMALL ENGINES
1511 Gerald
938-9222
TUNE-UP REPAIR TIME
✔ Lawn Mowers
✔ Boat Motors
✔ Trimmers
✔ Riders
✔ Chainsaws
Pick up & Delivery
ECHO

McArthur Charters
• Sailing charters or rentals
• 8 people capacity
• Day or weekly trips
• Dining on boat also available
• Sightseeings
• Sailing lessons available
South Lancaster
613-347-7245

Less Pounds, More Power
for your swimming pool
Power Pucks 5.6kg = Regular Pucks 7kg
35 pucks = 35 pucks
BioGuard's new formulation, using ECT 2029™ allows pools to operate with ADDED SPARKLE, using less chlorine. And, because they contain ECT 2029, a 5.6 kg of Power Pucks lasts as long as 7 kg of ordinary chlorine pucks.
Less Pounds, More Power.
ROY'S POOLS
Sales & Service Since 1956
410 7th St. W., Cornwall
933-0411
Try the difference that Power Pucks makes!
Power Pucks™ $36.95

HUGE SAVINGS
ON ALL IN-STOCK BOATS & MOTORS
MOTORS
1 ONLY - 3.3 HP, short shaft
1 ONLY - 15 HP, short shaft
1 ONLY - 20 HP, short shaft
1 ONLY - 30 HP, elec., long shaft
1 ONLY - 40 HP, Magnum, power tilt and trim, long shaft
BOATS
1 ONLY - 1997 LARIVEE, 14'4" Bass Boat powered by 20 HP Mariner $5190
1 ONLY - 1997 AZURA CDM, PRO 144 (Boat Only) Reg. $3920. SAVE $1000 Sale $2950
1 ONLY - 1997 MIRROCRAFT STRIKER, model F1615, powered by a 30 HP Mariner Reg. $8695 SAVE $1000 Sale $7695
B&D SMALL ENGINES LTD.
SALES & SERVICE
1440 10th St. E. 938-7745

THE FISHING HUT
SUMMER CLEARANCE
AUGUST 21, 22, 23, 24
20% off ALL IN STOCK ITEMS WHILE QUANTITIES LAST
Get ULC approved life jackets or boat life saver cushions.
Live bait and tackle supplies.
410A Cumberland Ave. ~ 933-4636
Hours: 6:30 a.m. to 5:30 p.m. 7 days a week.

Kawasaki
Let the good times roll.
STX1100 - 120 HP
• 3 seater
• reverse boarding ladder
• perfect for water skiing or touring the St. Lawrence
$241/mos.
60 mos., all taxes, pdi, included
Rebates Up To $1000 On In-Stock Models
BOB'S CYCLE
Cornwall Centre Rd.
938-7244

SEAWAY NEWS ENTERTAINMENT



Entertainment - Special Events & Restaurant Review - By Bill Gallant

Looking for something different for your next "eat-out" experience? Surely the 15 plate specials offered at ***EAST END RESTAURANT*** at the Eastcourt Mall on Second Street East will satisfy all tastes. They are featuring Chicken Brochette, Green Pepper Steak,Filet of Sole, Baked Lasagna, Souvlaki, Rainbow Trout,Baked Ham, and several other dishes, including their East End Special Spaghetti. You can also enjoy the all-you-can-eat buffet every Saturday between 5pm-8pm,or the Sunday Brunch starting at 10am.

They're ready to ***KICK-OFF*** the ***KARAOKE*** fun this coming Monday (Aug.18) at the Brookdale Mall between 11am-2pm . This is the 4th Annual Christmas Seal "Kick-Off" for the Lung Association and it appears that all the singing spots are filled so get ready for another entertaining Karaoke and some other surprises

This Sunday (Aug.17) is the ***RCAFA MONTHLY BIRTHDAY BASH*** at the Wing on Water Street West. Members and guests are invited to join the fun starting at 2pm. There will be the usual good listening and dancing music, cake, sandwiches and lotsa fun. Coming on Sat.Aug.23 its Maggie's Western Nite at the Wing from 4:00 pm until closing.Lots of line dancing and fun for all.

Lovers of the traditional English Style Fish & Chips are reminded that you have until this Saturday to enjoy the featured special at The ***TOWN HALL*** Restaurant & Pub. It's a "buy one at the featured price and get the second at half price" event or you can order from the regular full menu. Town Hall is located at 169 Pitt Street.

The top five movies are on Cornwall's big screens this week with the Brookdale Cinemas, at the Brookdale Mall showing ***GEORGE OF THE JUNGLE, CONSPIRACY THEORY, AND AIR FORCE ONE***.The Port Theatre on Montreal Road has the newest Stallone effort called ***COPLAND***. It also stars Liotta and Deniro. Contact is on now at the Colonial Drive-in at Ingleside.

Update on the NHL player dealings -Good news for Avalanche fans as the Colorado owners opened their wallets and matched the millions of dollars that the New York Rangers were willing to pay for ***JOE SAKIC***. There is a new arena on the way in Colorado and that weighed heavy on the decision to re-sign Joe. I'm told that the $15 million signing bonus was included as part of the deal. With Mark Messier headed for Vancouver and now Sakic out of the Ranger picture, watch for another New York announcement soon.

There is a great Steak Special offered these days by the ***GLENGARRIAN PUB & RESTAURANT***. Buy one strip loin dinner at the reg. price and receive the 2nd at half-price. They also feature luncheon specials and Celtic music every Friday night.

We remind you about the Summer Jubilee at the Army, Navy, Air Force Club this Sat. Aug. 16 starting at 8pm with The Lady & the Tramp providing the music.

Organizers of the upcoming ***ETHNIC DAY*** at the Legion, Branch 297 remind all ethnic groups in Cornwall to make sure you participate in the scheduled events on Sunday, September 14th. This event, in conjunction with the Cornwall & District Multi-Cultural Council, will also be the opening of Legion Week. The activities begin at about 3:00pm when each ethnic group is asked to join in the parade, with flags, songs and dancing along the way. There will be a buffet supper at the Legion starting at approximately 5:30 pm to be followed by a dance.

The summer season is slowly leaving us folks, but still time yet to enjoy an open-air snack or meal at any of the patio's around town. ***GEDORO'S*** on Pitt Street is one of those friendly places where you can enjoy daily specials or any item from their menu and you can eat-in or outside on their patio. They are located on Pitt Street just a few steps south of Second Street.

This is also a great time of the year to enjoy a leisure drive along Highway No.2, East or West, and take in the early start to natures colour change. The tree's are already taking on a new look and it won't be long before our countryside becomes a kaleidescopic masterpiece. I suggest you stop the car as you take that jaunt and step out and breathe in some of that fresh air lofting in off the St.Lawrence River. Anywhere in Lamoureux Park is a perfect place to combine your appreciation of nature combined with the music eminating from the Bandshell and of course the Lift Off Hot Air Balloon event. Until next week.G'Day and G'Night.



glen
PRE-AUDITION SESSION FOR
CRAZY FOR YOU
The new GERSHWIN® musical comedy
AUG. 19, 21 - 7:30 P.M. - THE GLEN BUILDING
For older teenagers and adults who are interested in auditioning for the show. At this meeting we will discuss the basic plot, vocal requirements, audition procedures and techniques.
FOR FURTHER INFORMATION PHONE 938-2329

The Hub of Glengarry
Restaurant & Pub
Lunch Specials Mon-Fri
Wednesdays 20¢ Shrimp Night
Toonie Thursday $2 Food & Drink in Pub after 5:00
Friday and Saturday All You Can Eat Family Buffet $9.95
Main Street and Mill Square, Alexandria, Ontario
Reservations: (613)525-4131 or Fax: (613)525-4135



NO WAY ... NOT AT THE NEW
ST. ISIDORE FURNITURE
COME AND SEE OUR GREAT SELECTION AND LOW PRICES!!

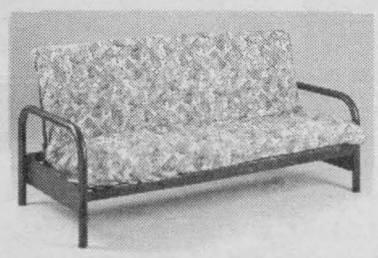
FUTON
FROM
$229.99
FUTON MATTRESS NOT INCLUDED


GLIDING ROCKER
FROM
$179.99
MANY IN-STORE


FREEZERS
FROM
$279.99
CHEST & UPRIGHT ARE AVAILABLE


DINETTE SET
FROM
$269.99
METAL AND/OR WOOD

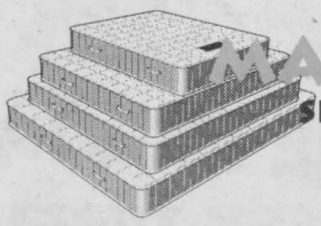
MATTRESSES
SPECIAL FROM
$79.99


Back-To-School SPECIAL
COMPUTER DESK
FROM $229.99

ALSO WIDE SELECTION OF LIVING ROOM SETS, BEDROOMS, & DINING ROOMS SETS IN STORE AT PRICES THAT ARE WORTH THE TRIP!!

OPEN: Thurs. - Fri. 9:30 - 9:00; Saturday 9:30 - 5:00; Sunday Noon - 5:00

500 YARDS NORTH OF HWY. 417, EXIT 51 · BEHIND MAXSTOP 20 MIN. FROM CORNWALL
ST. ISIDORE
Financing Available
Pictures May Not Be Exactly As Illustrated
524-3202

CHRYSLER

FACTORY CLEAROUT

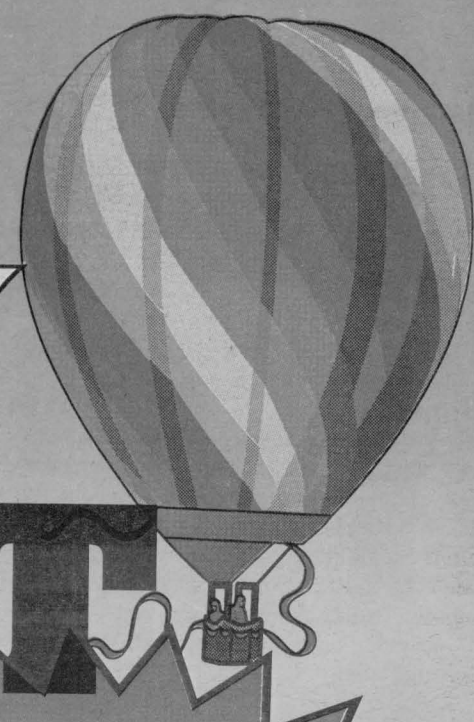

FANTASTIC SAVINGS on selected units DIRECT FROM THE FACTORY

CANADIAN TIRE

CANADIAN TIRE PARKING LOT

AUGUST 19, 20, 21 & 22

SPECIAL CLEAROUT PRICE on INTREPID

- Rear wing with light
- Hood guard
- Pin stripe

$759

1997 CHRYSLER INTREPID 22C

- 3.3L V6 ENGINE • AIR CONDITIONING
- DUAL AIR BAGS • INTEGRAL FOG LAMPS • 4-SPEED
- AUTOMATIC TRANSMISSION • AM/FM STEREO CASSETTE
- POWER DOOR LOCKS/WINDOWS



$259† A MONTH FOR 30 MONTHS
PLUS $3,724 DOWNPAYMENT OR EQUIVALENT TRADE. $300 SECURITY DEPOSIT AND $790 FREIGHT.

M.S.R.P. $25,020
– $5,021
$19,999†

1997 DODGE RAM 1500 24A

- 5.2 LITRE 220 HP MAGNUM V8
- 4-SPEED AUTOMATIC TRANSMISSION
- TOWING CAPACITY OF 8,000 LBS
- 40/20/40 SPLIT FRONT BENCH
- AM/FM STEREO CASSETTE W/4 SPKRS



$20,999*

$199† A MONTH FOR 30 MONTHS
PLUS $3,085 DOWNPAYMENT OR EQUIVALENT TRADE. $250 SECURITY DEPOSIT AND $900 FREIGHT.

1997 DODGE NEON 22D

- 2.0L 16 VALVE 132 HP ENGINE, MOST POWERFUL IN ITS CLASS
- AIR CONDITIONING
- AUTOMATIC TRANSMISSION
- DUAL AIR BAGS
- AM/FM STEREO
- CENTRE CONSOLE
- PLUS 36 STANDARD FEATURES

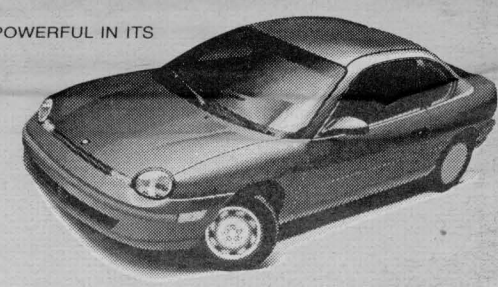

LEASE IT $299† A MONTH FOR 30 MONTHS WITH DOWNPAYMENT OF $299

OR

OWN IT 0%** FINANCING ON ALL '97 NEONS

PURCHASE $399** OAC

NO-CHARGE 2ND SLIDING DOOR ON ALL '97 CHRYSLER MINIVANS, LONG OR SHORT WHEELBASE!*

1997 DODGE CARAVAN VOYAGER 24T

- 3.0 LITRE V6 ENGINE
- AIR CONDITIONING
- AUTOMATIC TRANSMISSION
- DUAL AIR BAGS
- AM/FM STEREO
- EASY OUT ROLLER SEATS™

$19,799*

$299† A MONTH FOR 30 MONTHS
PLUS $2,343 DOWNPAYMENT OR EQUIVALENT TRADE. $275 SECURITY DEPOSIT AND $840 FREIGHT.

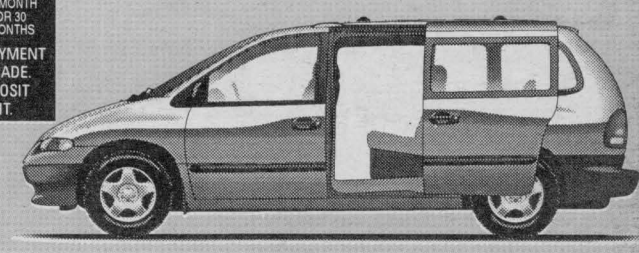

BIG SELECTION of USED CARAVANS and USED CARS

PLUS 1998 CARAVAN in stock as a SPECIAL PRICE for this sale only

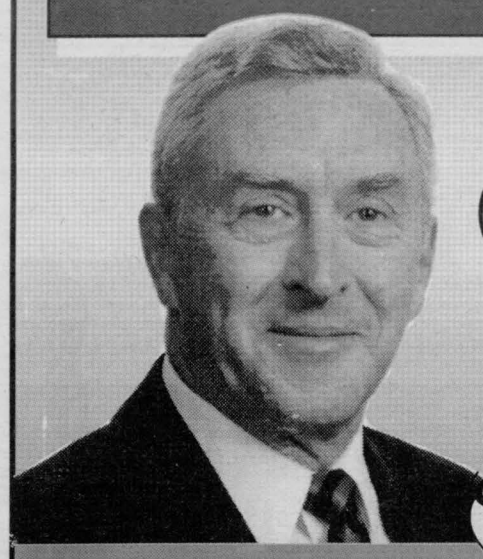



Rodger Grant "CUTS THE MUSTARD"® EVERY TIME!

GRANT
DODGE • CHRYSLER • JEEP





Rebates to Dealer - Frt. & Taxes Extra. **Plus $100. air tax; $75. gas tax $145. adm., lic. *plus downpayment or equivalent trade. †freight & taxes extra. See dealer for details

RODGER GRANT — Canadian Tire Parking Lot — ANDRÉ "BABINE" PARISIEN