PACK IT IN FOR SPRING IN A TOYOTA SIENNA LE
$399 + tax
$2000 down or finance at 4.8% for 48 mos.
Rodger Grant TOYOTA
demo
353 Pitt Street, Cornwall 932-1106

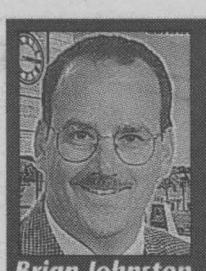

Brian Johnston
Broker
MORTGAGE
...lowest rate in town?
5 Year @ 7.30%*
• Line of Credit • Business Loans
• Loan Consolidations
UPPER CANADA MORTGAGE
930-2592

Your Affordable Alternative
Salon funéraire M. John Sullivan Funeral Home Inc.
341 Pitt St., Cornwall (across from City Hall)



M. John Sullivan
Funeral Director

SEAWAY NEWS

March 24, 2000 VOLUME 14, ISSUE 12 SERVING CORNWALL AND AREA

Practice Makes Better

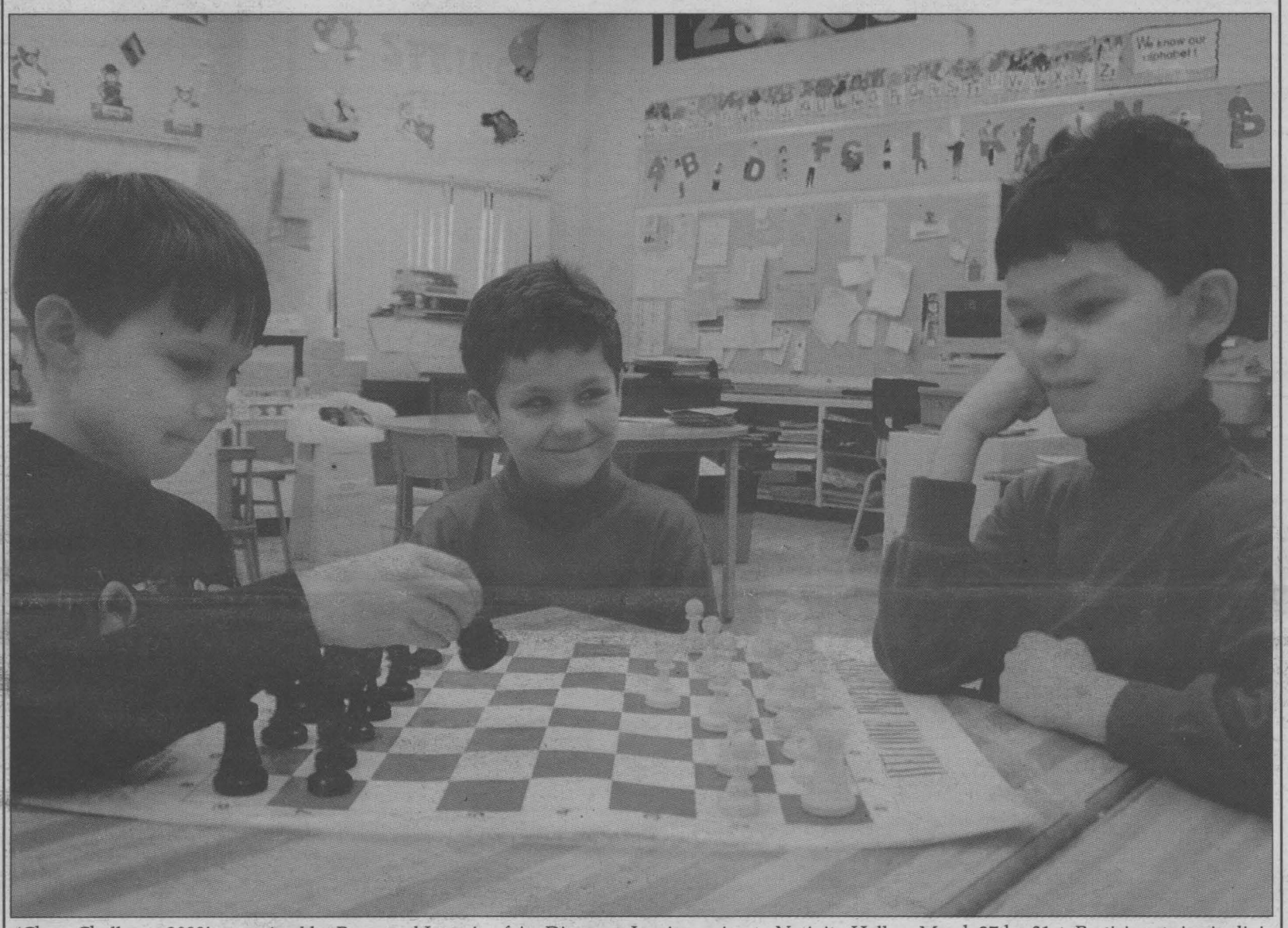

'Chess Challenge 2000', organized by Raymond Lacroix of Au Diapason Inc. is coming to Nativity Hall on March 27th - 31st. Participants in six divisions, ranging from kindergarten, grade 1 & 2 to secondary level, will be competing. Michael James (left) and Alexander Gellner have been having noon-hour practice sessions under their St. Anne's teacher Melanie Murray. Nicholas Gellner (centre) is watching to see if Michael is making a good opening move. They're hoping to come back with 'gold' again this year.

(Photo by Nick Wolochatiuk)

BINGO BINGO BINGO
EVERY TUESDAY
6:30 PM COGECO CH. 11
$1,000.00 FULL GAME CARD
$250 T-Game ~ $150 X-Game ~ $100 Small Box Game
FIRST TUESDAY OF THE MONTH
$2,000 FULL CARD
"Serving Cornwall's Greatest Needs"
CARDS AVAILABLE AT CORNER STORES
KINSMEN KINETTE
BINGO BINGO BINGO
KINSMEN KINETTE

SALE
We Pay The PST & GST
FINAL WEEKEND
BASKETS 'N MORE
...much, much more!
Open 7 Days A Week
Mon.-Fri.: 9:30-5:30pm;
Sat. 9:30-4:30pm; Sun: 12-4:00pm
1217 Second Street West, Cornwall



INVENTORY CLEAR-AWAY SALE
97 Mustang Convertible only 24,000 kms
$24,995
95 Ford Explorer 4X4 Sport
$14,995
96 Ranger Super Cab
only $12,995
1200 2nd St. W.
HEALY
• LINCOLN • MERCURY • FORD TRUCKS
CORNWALL
933-4117
933-6060
Sales • Service

Fresh for Spring
Beautiful Selection of
New Spring Arrivals
• 2 & 3 pc. suits
• pants
• dresses
• Mother of the bride dresses
• Bridesmaid dresses
• sportswear
• t-shirts
• blouses
• swimsuits
• prom dresses
Sizes 4-44 Regular & Petites
VIAU'S LADIES' WEAR
4140 HWY. 34
GREEN VALLEY
525-2992
HOURS
Mon., Tues. & Thurs., 9am-6pm
Friday 9am-9pm
Wed. & Sat. 9am-5pm



Taste & Tenderness You Can Trust Every Time

FRESH DAILY
Lean Ground Beef ..... $3.95/kg $1.79 lb.

THIGH OR DRUMSTICK
Fresh Chicken ..... $2.18/kg 99¢ lb.

NORTHRIDGE FARMS AAA CANADA BEEF
Pepper Steak ..... $6.59/kg. $2.99 lb.

NORTHRIDGE FARMS AAA CANADA BEEF
Boneless Blade Roast ... $5.49/kg $2.49 lb.

BONELESS
Pork Leg Roast ..... $4.39/kg. $1.99 lb.

FRESH DRESSED
Whole Rainbow Trout .. $8.80/kg. $3.99 lb.

Deli Meats & Cheeses From Around The World

Old Fashion Ham ..... 99¢/ 100 g. $4.49 lb.

Montreal Style Smoked Meat .88¢/100 g. $3.99 lb.

All Beef Salami ..... 55¢/100 g. $2.49 lb.

SAPUTO
Marble Cheddar ..... $1.01/100g. $4.59 lb.

SWISS STYLE
Emmenthal ..... $1.40/100g. $6.35 lb.

MILD OR SPICED
Gouda, whole or half (from Holland) .$1.49/100g. $6.75 lb.

More Goodies

ASTRO FRESH
Pudding Cups, 4x99g. ..... $1.29/ pkg.

JONACO
Red Sour Cherries in syrup, 540 ml. ..... $1.99 ea.

NEILSON
Trutaste, 5% and 10% Cream, 1L ..... $1.99 ea.

SUPREME
Table Salt, 750g. ..... 2/$1.00

BULK
Turkish Sultana Raisins ..... $3.28/kg. $1.49 lb.

BULK
Cottontail Candy ..... $4.61/kg. $2.09 lb.

Freshly Picked Produce

PRODUCT OF U.S.A.
Broccoli .... 69¢ ea.

PRODUCT OF U.S.A.
Large Seedless Navel Oranges ($1.52/kg.) 69¢ lb.

PRODUCT OF MEXICO
Honeydew Melons ..... $1.49 ea.

PRODUCT OF U.S.A.
Green Onions .... 3/99¢

PRODUCT OF CHINA
Garlic ..... $1.08/kg. 49¢ lb.

PRODUCT OF MEXICO
Zucchini Squash ..... $1.74/kg. 79¢ lb.

PRODUCT OF U.S.A.
Iceberg Lettuce ..... 69¢ ea.

PRODUCT OF ARGENTINA
Bartlett Pears ..... $1.94/kg. 88¢ lb.

PRODUCT OF U.S.A.
Golden Delicious Apples ... $1.74/kg. 79¢ lb.

PRODUCT OF MEXICO
Mangoes ..... 89¢ ea.

PRODUCT OF CANADA
Onions, 5 lb. bag ..... 99¢ bag

PRODUCT OF U.S.A.
Top Beets ..... $1.29 bunch

Oven Fresh, Baked Every Day All Day

Plain Rye ..... $1.49 ea.

Croissant, 6 pkg. ..... $1.99 pkg.

Assorted Fruit Stick ..... $2.49 pkg.

FARM BOY

www.farmboy.ca

Specials in effect from March 25th to March 31st

IN & ABOUT CORNWALL

Local Charities Benefit From Duck Race At Iroquois

The year 2000 will mark the eighth year the Masonic Association of Eastern District has operated a Duck Race as a joint venture with the Dundas Chapter of the Heart and Stroke Foundation of Ontario.

Recently, three organizations of Dundas County each received $500 of last year's Duck Race profits. They are Park Lane Seniors Support Centre of Williamsburg, Naomi Family Resource Centre of Winchester and Dundas County Food Bank.

Len Fourney of the Masonic Association said, "The proceeds of the Duck Race are split 50/50 between the Heart and Stroke Foundation and the Masonic Association." He added, "Thanks to the generosity of the citizens and merchants of Dundas County for the Duck Race as well as contributions from individual Masons and others, the Masons have been able to make donations totalling more than $120,000. over the past few years. The beneficiaries of these donations have included a number of local charitable institutions, plus 150 students who have received bursaries."



Pictured here are (left to right): Wes Libbey, Vice-President of the Masonic Association; Janet Levere, Director of Park Lane Seniors Support Centre; Diana Pethick, Chair of the Dundas County Food Bank; Verna Leger, Acting Director of Naomi Family Resource Centre; and James Styles, Secretary of Friendly Brothers Lodge in Iroquois.

There's Something For Everyone At The Spring Home & Garden Show

Cornwall – You can see, feel and taste to your heart's content at the Chamber's 8th annual Spring Home & Garden Show. Close to 100 exhibitors will showcase everything from home improvement to spas and hot tubs, from sun rooms and windows to riding mowers and patio furniture. There will be tools, painting tips, and plenty of outdoor fun at this year's show.

The Chamber is pleased to welcome, once again Marlin Orchard's own Diane Lunan. Cornwall's resident gardening enthusiast will be on hand to give timely demonstrations on getting your garden in shape, creating gorgeous patio baskets, and more. Visitors will see the latest in spring and summer fashions from Sears and get some great BBQing tips from Rob Lavigne, chef at the Best Western Parkway Inn & Conference Centre.

This year, visitors will also get a chance to put their taste buds to work at the Pepsi Challenge. Look for the Pepsi kiosk, have some fun, win valuable coupons and perhaps, win some great prizes too. Speaking of prizes, there are over $8000 in terrific prizes to be won at this year's show highlighted by two fully installed central air conditioning from MacEwen Petroleum. Visitors can also win mountain bikes, a patio door, furniture and an outdoor fountain and pond.

These great prizes are there to be won courtesy of the many sponsors for the Spring Show

The 2000 edition of the Spring Home & Garden Show is riding a crest of success from the hugely popular 1999 show which saw over 10,000 visitors. Chamber Executive Manager Lezlie Strasser predicts even greater crowds for this year's Show. "The range of products and services this year is outstanding", she reports. We're confident visitors will be delighted with what's in store for them."

The Spring Home & Garden Show starts Friday, April 7 at the Cornwall Civic Complex and runs through until 5 p.m on Sunday April 9.

Smart Set New Location

Cornwall Square is pleased to announce the opening of a new store. Smart Set opened its new location on March 15th, 2000.

Smart Set is an integral part of Cornwall Square's history in that they opened their doors for the very first time in September of 1979, the same year Cornwall Square became a part of this community. This newly enhanced modern look for the store fits right into the fabric of the mall. "We are quite pleased with the results and look of the new store. This also positions us closer to centre court on the first level of the Cornwall Square", as expressed by Brigitte Walker, Area Sales Manager.

"We see the addition of a refurbished store as a positive one for both Cornwall Square and the city itself. This addition will certainly add to the great tenant mix of the mall, and will further enhance our position as the dominant shopping centre in the market," said Chris Savard, General Manager of Cornwall Square.

Murder Takes Place At Local Seance

The parent's council of Viscount Alexander Public School will be presenting a Murder Mystery Fundraiser on Saturday, April 1st, 2000 at the Ramada Inn, Brookdale Avenue, Cornwall. Admission is $35. per person including a Murder Mystery, Dinner and Dance. The play to be presented is entitled "The Murders at Madame Rue's Séance," written by Mary Ann Hug of Cornwall.

Colborne's
Roofing & Windows

Make Your Plans for Home Improvement

- Bay Windows
- Bow Windows
- Patio Doors
- Entrance Doors
- Asphalt Shingles
- Roof Repairs
- Expert installation



Vinyl

FREE ESTIMATES

FINANCING AVAILBLE

23 YEARS IN BUSINESS IN CORNWALL

312 SIXTH ST. W. 938-7036

WE INVITE YOU TO A GREAT FAMILY EVENT AND TO THE MOST PROFESSIONAL MODEL SEARCH IN CANADA

LITTLE MISS & MISTER HAWAIIAN Tropic CANADA

Your child could have the opportunity to be selected as the next model in Hawaiian Tropic's suncare products advertising campaign.

AGE DIVISION

0-12 months: photogenic competition (photos only, not part of the pageant)

13 months to 16 years old: GIRLS AND BOYS



1999 Little Miss Hawaiian Tropic Canada
Noémie Sauvé
photographer: Sylvain Brouillette

- **We do not allow make-up for all participants. Our criteria of selection are: natural appearance, enthusiasm and poise.**
- Nice gifts for all participants: meals for kids, HT suncare products, shampoo, visors, participation trophies, etc.
- **Day of the event:**
  - **registration between 10:00 am and 12:00 pm**
  - **Model Search: 1:00 pm**
- 44 winners will be selected that day and will receive nice gifts.
- All winners will be invited to the National Finals at Mont St-Sauveur Water Park on July 1, 2000. One girl and one boy will win many prizes, including a **trip to a sunny destination,** from CAA Québec Travel Agency accompanied by a parent in the Summer of 2001. The winners of the National Finals will be invited to represent Canada at the International Finals in the Summer of 2000.



Gabryël Heissat-Charron
Baby Faces - 1999

IT'S A RENDEZ-VOUS
Saturday, April 8th, 2000
BROOKDALE MALL
Brookdale Avenue at the International Bridge Cornwall, Ontario

TIME: Registration between 10:00 am and 12:00 pm
Model search: 1:00 pm

OBLIGATORY PRE-REGISTRATION BY PHONE AT OUR OFFICE:
Hawaiian Tropic - Organization Office
(514) 274-0772
Leave us your name and phone number on our voice mail and we will call you back



Bobby Snopek, Little Mister Hawaiian Tropic 1999 - Canada. The company is proud to announce Bobby Snopek, of Quebec won the title of Supreme King at the International Finals held on July 28-31, 1999

LES BATEAUX DORAL INTERNATIONAL · Nutri-Spelt · Snapple · Megatil · Holiday · DERNIÈRE HEURE · ALMOND · Michka · SHAMPOINGS TOSCA · BENTLEY'S DE LAVAL · CAA QUÉBEC AGENCES DE VOYAGE · MET-Rx ENGINEERED NUTRITION · MONT SAINT-SAUVEUR PARC AQUATIQUE · MONTCLAIR

BIG Game! BIG Screen!

How to choose TV size for home theatre:
The size of the TV really depends on the size of the room. It is important to keep in mind that picture clarity will be optimized when viewed from the proper viewing distance. When considering a projection TV, simply measure the distance from the front of the TV screen to your seating position. Then determine what screen size is right for you from the chart below.

Suggested Viewing Distances

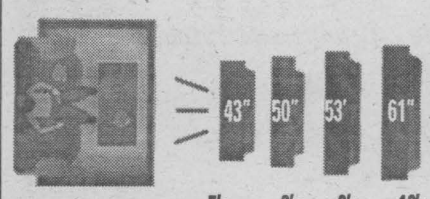

HITACHI 50"
Model 50EX39
- Twin Tuner pic in pic
- Digital Comb Filter
- Surround Sound
- Universal Remote

$2599
Includes Bonus Free protective Shield

NO PAYMENT / NO INTEREST FOR 1 YEAR

Bill MITCHELL TV & Audio
1410 Pitt Street North
933-3133

2000 Annual Meeting Of The Big Brothers And Big Sisters Of Cornwall And District

Susan MacDonald, outgoing President of the Big Brothers and Big Sisters of Cornwall and District, told the annual meeting of the agency held on March 21st at the Ramada Inn that the agency review this past May by Big Brothers and Big Sisters of Canada was one of the best in the province due to the great staff and super volunteers who work for our organization.

MacDonald also praised the work of the agency's fundraising, promotion and recruitment, house and property, services, annual banquet, and Recreation Association committees and thanked the board of directors for their outstanding work this year.

MacDonald stated: "Finding Bigs to work with our Littles is our biggest challenge."

At the present time, the local Big Brothers/Big Sisters agency has 78 matches and is serving another 14 waiting list children in the Big Bunch program. The waiting list stands at 88 children, 71 boys and 17 girls.

Executive Director, Brian Lynch, indicated that the agency's top priority this year must be the recruitment of new Big Brother and Big Sister volunteers and the retention of the present volunteers. Lynch stated: "In our ongoing efforts to attract new Big Brother and Big Sister volunteers, we will spend more time meeting with potential volunteers in Cornwall and the smaller communities in SD&G and we will also encourage our present volunteers to talk to prospective volunteers about their experiences in the program."

Lynch said that being a Big Brother or Big Sister can be a rewarding experience that promises fun, laughter, and companionship. He further explained: "The Big and Little are carefully matched and share their interests, hobbies, and activities together for a few hours each week."

At the annual meeting, Larry Sharron was elected as President of the Big Brothers and Big Sisters of Cornwall and District succeeding Susan MacDonald who will continue to serve on the executive committee as the immediate past President. Elected to serve as first vice-president was D'Arcy Grant; second vice-president, Perry Lalonde; secretary, Shirley Jones; treasurer, Ron Graham.

Also elected to serve on the board of directors for the coming year were Dawna Bamford, Mary Bergeron, Suzanne Brown, Susan Enns, Anita Hess, David Hill, Cameron MacLean and Donna Villemaire.



Richelieu Club Makes Donation



For the second year in a row, a donation was given to the Children's Treatment Centre by the Richelieu Club. The $1,200 donation was collected from various fundraising events. To the left is Ron Lajoie, Board Member of the Fundraising Committee for the Children's Treatment Centre, accepting a cheque from Louis Robertson, President of the Richelieu Club.

(photo by Chris McPhee)

Prom & Graduation Attire Fashion Show

It's that time of year again! The ring in the air of "SCHOOL'S OUT!" is just around the corner. However, for some students, this also marks the graduation from school, either the moving on from high school to college or university, or the final step from post-secondary studies into the "real world."

As well, it is now the season for students to start thinking about prom and graduation, an exciting night in the life of any young adult. In helping students to ensure the most unique look possible, A-Z Bridal Gallery owner Denise Nutting has decided to host a Prom/Graduation Attire Fashion Show at St. Lawrence College this Saturday, March 25th.

"I know how important it is to have a magical, unique dress for such an important evening," says Denise, "and so we have established great relations with a number of dress suppliers to ensure a fantastic selection of styles."

The fashion show will also showcase tuxedos, shoes, purses, gloves, lingerie, tiaras, corsages, and just about anything else the graduate would like to see. Some of the businesses showcasing fashions and services are Boka's Haircare and Esthetics, Jazz Magnolias, Filion Jewellers, Stardust Photography, Glen Vending, and others. The show starts at 6pm with cocktails, and takes off at 7pm with the fashion show, hosted by Variety 104.5 announcer Derrick Scott.

After the show, students are invited to stick around for live music to disc jockey Ryan Riviere. Tickets are just $2.00, and all proceeds go to the Alzheimer Society of Cornwall & District. For more information, call Denise Nutting at 933-6485.

Seaway Profile
Advertorial

CASA PAOLO
RISTORANTE ITALIANO

STEAKS • SEAFOOD • VEAL • CHICKEN • HOMEMADE PASTA



Front row: Owners Paul and Cathy Spagnolo
Back row: their children Elisabeth and Frank

Casa Paolo Ristorante Italiano, Cornwall's newest addition to casual dining Italian style, proudly announces the opening of a new venue. Paul and Cathy Spagnolo and their family welcome you to experience the new taste and warm ambiance of their new "ristorante", located at 1600 Vincent Massey Drive (formerly Coco's).

Casa Paolo offers their valued clientele the best in authentic Italian cuisine - homemade pasta, veal, chicken, steaks and seafood. Owner and head chef Paul Spagnolo has been received as one of the finest culinary chefs in our region. Come experience a little bit of our "Ospitalità Italiana," while you enjoy one of our specialty dishes in our cozy and warm setting.

Casa Paolo is now open daily Monday thru Friday 11 a.m. - 11:00 p.m. Saturday & Sunday opening at 4:00 p.m.

Congratulations on your Grand Opening!

Cardinal & Son Wholesale Meat
1051 Syndney

Cornwall Fruit Supply
1424 Lascelle

GRAND OPENING Specials

Sunday, March 26 - Thurs. Mar. 30th

Insalata Mista or Caesar Salad or Tortellini Soup

Complimentary Brushetta Appetizer

Seafood Trio • $22.95
Lobster tail, Salmon filet & breaded shrimp. Served with rice & baked potato

Pasta Combination • $13.95
Lasagna, fettuccini alfredo & Chicken Parmigiana

Chicken Genovese • $14.95
Sauteed with artichoke hearts, mushrooms & green onions. Served with fettuccini alfredo

10oz. New York • $14.95
Served with potato, vegetable and mushrooms.

Dessert
Chocolate or Amaretto Tartufo • $3.50
Tiramisu • $3.50
Chocolate Truffle • $3.50

Reservations Recommended
1600 VINCENT MASSEY DR. • 938-3706

DRIVE INTO SPRING
with a brand new set of wheels!!

GREAT DEALS ON BRAND NEW
PONTIAC BUICK OR GMC TRUCK

FINANCING OR LEASE RATES as low as 1.9%

FOR THE CASH BUYERS... credits up to $2,500

Buy or Lease Any Buick Model and Receive a Set of Wilson Fatshaft Tour Cast Irons
Retail Value over $800.

... and Don't Forget Our Affordable Monthly Payments!

2000 SUNFIRE COUPES

13 IN STOCK
starting from... $188*/mo.

2000 GRAND AM

9 IN STOCK
starting from... $258*/mo.

2000 MONTANA

15 IN STOCK
starting from... $248*/mo.

2000 BUICK CENTURY

8 IN STOCK
starting from... $288*/mo.

2000 GMC SIERRA REG. CAB

9 IN STOCK
starting from... $298*/mo.

2000 GMC EXT. CAB

10 IN STOCK
starting from... $378*/mo.

OVER 70 USED VEHICLES IN STOCK!
FROM YOUR S.D.&G. USED CAR SUPERSTORE

NEARLY NEW!! *All with Balance of Factory Warranty*

99 PONTIAC SUNFIRE
4 dr., sedan, auto., air

8 IN STOCK
$13,900

99 GEO METRO
4 dr., sedan, auto., am/fm cass.

$9,887

99 PONTIAC GRAND AM
4 dr., p.l., p.w., tilt, cruise, air,

5 IN STOCK
$16,995

99 GMC JIMMY
4 dr., 4X4, loaded, P1661

$25,900

99 Buick Le Sabre, P1715, loaded,	$22,900
98 Chev. Cavalier, P1695, 2 dr., air, auto.,	$11,900
98 Pontiac Sunfire, P1698A, auto., cass.,	$11,900
97 Buick Century, 9253A, loaded!	$16,995
97 Pontiac Grand Prix GTP, 0296A, loaded, leather,	$18,995
97 Chev. Cavalier, 0318A, ABS, auto. & more,	$9,995
97 Pontiac Sunfire, 0259A, auto., air, only 20,000 kms,	$11,900
97 Olds. Cutlass Supreme, P1690, loaded, leather,	$15,495
96 Buick Le Sabre, 0312A, loaded,	$16,900
96 Pontiac Sunfire, 0355A, air & auto.,	$8,995
95 Ford Taurus GL, P1662A, loaded, only 66,000 kms,	$10,995
95 Honda Civic, P1714, auto., air, only 66,000 kms,	$12,995
95 Chev. Lumina, 02070A, loaded, only 58,000 kms,	$12,995
95 Plymouth Acclaim, 0251A2, loaded,	$9,995
94 Buick Le Sabre, 0004A2, loaded,	$12,900
93 Mercury Topaz, 9593A2, air, auto., only 72,000 kms,	$5,995
92 Mercury Topaz, P1621A, auto., air, only 72,000 kms,	$5,995
92 Buick Roadmaster, 0293A, loaded,	$11,900

96 CHEV. MONTE CARLO
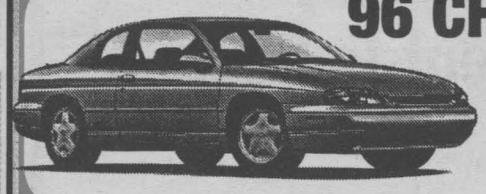
P1622, V6, LOADED!!
UNBELIEVABLY PRICED AT ...
$12,888

99 Pontiac Transport, P1710, loaded, ABS, p.b, p.s.,	$22,995
99 GMC Sierra, 0266A, auto., only 3,000 kms,	$19,900
97 GMC Ext. Cab Sierra, 0115A, auto., air,	$19,495
97 GMC Sonoma SLS Ext. Cab, 9600A, cap, V6, auto.,	$14,895
97 GMC Sierra SLE Ext. Cab, 0150A, loaded,	$20,895
97 Chev. Astro, 0153A, loaded, 8 pass.,	$16,995
96 Chev. Blazer 4X4 SLT, P1633A, loaded,	$16,895
96 GMC Sierra, 0258A, ABS, auto.,	$13,995
96 Pontiac Transport, P1648A, air, auto., 7 pass.,	$12,995
92 GMC Sierra SLE, 0353A, loaded,	$10,995
92 GMC Jimmy SLE 4X4, 9149A2, loaded,	$10,995
90 GMC Sierra 4X4, 0267A, auto.,	$11,995

For a Complete View of New & Used Inventory Visit Our Website www.brookshell.gmcanada.com

*36 month lease. See dealer for details.

PONTIAC BUICK GMC

Brookshell PONTIAC BUICK GMC

WHERE EVERYBODY GETS A GREAT DEAL!

1236 Brookdale Ave. 932-1724



Mike Carriere *Sales Manager*
Denise Scott *Leasing & Sales Consultant*
Shawn Pecore *Leasing & Sales Consultant*
Mike L'Ecuyer *Leasing & Sales Consultant*
Pierre Rivers *Leasing & Sales Consultant*
Pierre Lessard *Leasing & Sales Consultant*
Steve Legue *Leasing & Sales Consultant*

Healthy Eating

My children take their lunch to school. What can I pack for them that is nutritious and that they will eat?

Here are a few tips to help make lunch box dining safe, tasty, and nutritious for kids.

•Aim for at least three food groups, according to Canada's Food Guide to Healthy Eating. (That's grain products, fruits and vegetables, milk products and meat and alternatives like beans or fish.)

•Keep cold foods cold. Pack them in an insulated lunch box just before kids head out the door. Freeze juices and use in lunches as a cooler pack.

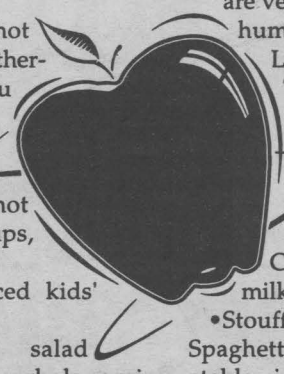

•Keep hot foods hot. A thermos helps you add variety in the lunch box with foods like hot drinks, soups, and pasta.

Four balanced kids' favorites:

•Chicken salad sandwich on whole grain bread, celery sticks with yogurt dip, banana and milk.

•Stouffer's Homestyle Macaroni & Cheese, carrot sticks (peeled baby carrots are very convenient) with hummus dip and Libby's Real Fruit Thick Juice.

•Chili, vegetable sticks with yogurt dip, an apple and Carnation Hot Chocolate made with milk.

•Stouffer's Pastaria Spaghetti Bolognaise, vegetable juice, pear and a yogurt.

"Stouffer's Healthy Eating" is written by a registered dietitian.

White Tiger Street Defense

Paul Henry Danylewich was at the Charlottenburg Recreation Centre on Thursday, March 9th, presenting his knowledge of drug induced sexual assault, and also gave a brief instruction of personal safety tips for women.

Danylewich is the director of the White Tiger Street Defense, a professional security consulting firm that specializes in personal safety issues for women, and school violence prevention programs.

The main topic of his presentation was the usage of drugs for sexual assault purposes. Some people may know the slang term, the date rape drugs. They are properly known as Rohypnol and Gamma Hydroxybutrate and aside from being illegal, they are both banned from the U.S. and Canada.

Rohypnol, is estimated to be the most popular of the two. It is colourless, odourless and tasteless, and in the hands of the wrong people, is very dangerous and being used purposely to sexually assault victims.

If intoxicated by the drugs, some of the symptoms learned is impairment of motor skills, dizziness, confusion and drowsiness. These symptoms can be intensified if taken along with alcohol or other narcotics.

Some safety tips given by White Tiger Street Defense are:

-Never leave your drink unattended
-Do not take drinks from an open container
-Don't take drinks from someone you do not know
-Use the buddy system watch out for one another

Hoffmann-La Roche Ltd., makers of Rohypnol, are aware of the incidences involving the drug and are looking for ways to improve it, by making it detectable in liquid.



Pictured above from l-r -Amy Main, student at Char Lan High School; Paul Henry Danylewich, Director White Tiger Street Defense; Rita Buttle, Teacher at Char Lan High School and Hugh McClements, O.P.P. Officer.

(Photo by Penny Seguin)

Follow-Up to Quebec Crash:

Advice on Using Car Seats for Parents and Caregivers

Last week's tragic crash in Quebec has raised public concerns about proper car seat use. Safe Kids Canada, a national non-profit program, urges parents to check the safety of their car seats and safety of their children while being transported by others.

Check that your child is in the right kind of car seat for his size:

•a child from birth to 20 pounds (0 to 9kg) needs a rear-facing infant car seat.

•a child from 20 to 40 pounds (9 to 18 kg) needs a forward-facing car seat with a tether strap that goes from the back of the seat to a metal anchor bolt fastened to the car.

•a child from 40 to 60 pounds (18 to 27 kg) needs a booster seat. A booster seat raises the child so that the seat belt fits properly.

Once you have determined that your child is in the right seat for his size, check the most common mistakes in car seat use:

1. Make sure you use a tether strap on a forward-facing car seat for children 20 to 40 pounds. Parents sometimes do not realize that the tether strap is critical and required by law.

2. Make sure that harness holding the child into the car seat is tight. A loose harness may not hold the child in the case of a crash.

3. Make sure the car seat is secured tightly in the car. It should not move very much from side to side.

4. Keep children in the back seat-it's safer for them.

5. Make sure you read and follow the car seat instructions.

If your child travels with anyone else, such as a baby sitter, a day care, or a grandparent, make sure they are using the right car seat for your child. They should know how to install it and use it properly.

Parents can find more information on car seats from 1-888-SAFE-TIPS, or at www.safekidscanada.ca

BRING AD GET FREE ACTIVATION

Canpage Communications Ltd.

NUMERIC PAGERS

ONLY $19.95 •Easy, simple to use •More affordable than ever (While supplies last)

Choose airtime pre-payment options; Annual or Semi-Annual

Call 938-3867

Pre-owned

Ya say your old car's so flimsy they have to set the car wash on delicate before you go through? Well, cheer up.

Altima: "Best Entry Midsize Car in Initial Quality in the U.S., 3 out of the last 4 years."† – J.D. Power and Associates

2000 ALTIMA GXE

• 155-HP 2.4-litre engine • 100-watt AM/FM/CD audio system • 4-speed automatic transmission • Air conditioning • Remote keyless entry system with panic alarm • Dual airbags • Power windows, mirrors, door locks, trunk release, and more...

get 2.8%† financing –OR– LOW LEASE RATES –OR– special cash purchase price $21,498

"2000 Maxima GXE: Car of the Year Award Winner for Best New Family Car" (more than $25,000)

"2000 Maxima SE: Car of the Year Award Winner for Best New Sports Sedan"

Automobile Journalists Association of Canada

2000 MAXIMA GXE

• 222-HP 3.0-litre V6 engine • Automatic transmission • 6-speaker 120-watt AM/FM/CD with cassette audio system • Automatic climate-control air conditioning • Anti-theft system • Heated power driver's seat • Remote entry system, and more...

get 2.8%† financing –OR– $368/mo. for 48 months with $4,500 down

The Nissan Enjoy the Savings Event is Back.

"Canada's favourite Import V6 SUV 7 years running."††

2000 PATHFINDER

Available with:
• 170-HP 3.3-litre V6 engine • 4-speed automatic transmission • 6-speaker 100-watt AM/FM/CD with cassette audio system • Air conditioning • 16" alloy wheels • Remote keyless entry system • Power windows, door locks, power-heated mirrors, and more...

get 2.8%† financing –OR– SEE YOUR DEALERSHIP FOR GREAT LOW LEASE RATES AND SPECIAL PRICING

With finance rates available from 2.8%†. You save up to $2,830.68, see how:

Financing cost	$30,000 financed*	$20,000 financed**
At 8.6% typical bank rate as of Feb. 29, 2000	$4,143.12	$2,762.08
At 2.8% special Nissan rate	$1,312.44	$874.96
YOU SAVE	$2,830.68	$1,887.12

2.8%† Financing available on all Altimas, Maximas and Pathfinders.

Catch the savings before they're all gone at www.smile-event.com

NISSAN DRIVEN.

Smart people always read the fine print. And they always wear their seat belts. Limited-time offer on 2000 Altima GXE (T4RG70-AE00), (model shown with optional alloy wheels); 2000 Maxima GXE (U4RG70-CK00 CK10) 48-month lease: 7.8% ALR, down payment or equivalent trade of $4,500, 2000 Pathfinders. Maxima lease based on maximum of 96,000 km with excess km charged at $0.08/km. All offers are O.A.C., and exclude destination and delivery (Altima $915, Maxima $966), license, insurance and taxes. †2.8% financing available on Altimas, based on $23,798 MSRP, Maximas and Pathfinders for terms up to 36 months. *Financing examples: $30,000 at 2.8% per annum equals $869.79 per month for 36 months. COB is $1,312.44 for an obligation total of $31,312.44. $30,000 at 8.6% per annum equals $948.42 per month for 36 months. COB is $4,143.12 for an obligation total of $34,143.12. **$20,000 at 2.8% per annum equals $579.86 per month for 36 months. COB is $874.96 for an obligation total of $20,874.96. $20,000 at 8.6% equals $632.28 per month for 36 months. COB is $2,762.08 for an obligation total of $22,762.08. See your Nissan Dealership for details. †The Nissan Altima was the highest-ranked entry mid-sized car in J.D. Power and Associates 1996-97 and 1999 U.S. Initial Quality Studies 2.™ 1999 study based on a total of 41,004 consumer responses indicating owner reported problems during the first 90 days of ownership. ††Based on Compusearch data, January 1993 to December 1999. Driven and the Nissan logo are Nissan trademarks.

FREE ESTIMATES SHOP AT HOME

Jas-Mar

PAINT • BLINDS • WALLCOVERINGS • SHUTTERS

WE SELL ALL KINDS OF BLINDS

LEVOLOR®

SAVE 55% ON ALL VERTICALS

+ FREE VERTICAL VALLANCE ON SUNSET VERTICALS ONLY

Horizontal Alum. Blinds Including Mark I Cordless Pleated Shades • Cellular Shades Wood Blinds

SOL-R (chain roll up included)

• Polyscreen 3-5-10 openess
• Sheerweave
• Solar & Sun Screen

SHADEX CUSTOM ROLLER SHADES (chain roll up included) over 24 colours to choose from

The Shutter of the Future With Old World Charm vinylbilt SHUTTERS

- Popular plantation or California styles - 2-1/2" & 3-1/2" slats
- Panels pop out for easy cleaning
- Won't fade, chip, peel or crack and will never need painting.
- Smooth louvre action in both directions
- Unique panel overlap for improved insulation
- Totally waterproof with Clear View or Tilt Bar
- State-Of-The-Art computerized production keeps pricing competitive.

SHADE-O-MATIC SAVE UP TO 55% + PLUS FREE VERTICAL VALANCES

• Horizontal Aluminum Blinds
• Pleated Shades
• Cellular Shades
• Wood Blinds

TIME SQUARE, 124 2ND ST. W. CORNWALL TEL.: 933-8924 FAX: 933-8809

LEASE EXTENDED
1 MORE MONTH OF
CORNWALL'S BEST BARGAINS



MAX
CORNWALL'S LIQUIDATION WAREHOUSE
1380 2ND ST. EAST, EAST COURT MALL, CORNWALL

GIANT CLOSING
SALE
25% TO 75% OFF

ALL EASTER CHOCOLATE AT 50% off

EVERYTHING IN THE STORE MUST BE SOLD!

ALL GREEN TICKETED MERCHANDISE ALREADY REDUCED TO FINAL PRICING
SAVE UP TO 75%

SEAWAY NEWS
A Division of J G F Holdings Co

Published in Cornwall, Ontario
33,986 Newspapers
circulated by Ad-Bag Cornwall throughout the City of Cornwall and surrounding area.

The community newspaper people look to the most

Seaway News publishes every Friday at 329 Second Street West, Cornwall, Ontario K6J 1G8
(613) 933-0014 Fax (613) 933-0024 email: snews@seawaynews.on.ca

Seaway News is a member of the Canadian Community Newspapers Association and the Ontario Community Newspaper Association

CCNA ocna

Publisher	General Manager & Editor	Sales Representatives	Design Services	Office	Accounting	Columnists/Writers
R.N. Aubry	Rick Shaver	Bill Snelgrove Arlene Snelgrove Robin Cameron	Jennifer Mayer Colleen Benton Angela Preston Kelly Doyle	Diane Lafrance Deena Dufresne Jan Hogan	Bernadette St. Louis Olive St. Pierre	Bob Roth - Fred Sagel Arthur Black Nick Wolochatiuk

EDITORIAL OPINION

PERSPECTIVE

Highland Games Should Not Be Sucking Government Teat

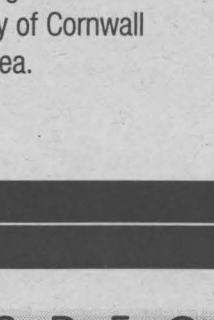

Bob **ROTH**

My congratulations to North Glengarry Council for having the guts and good common sense not to heap a quarter of a million dollars onto the Glengarry Highland Games at a time when government can't even afford to look after basic necessities such as health care.

Without denying the popularity of the Games, the time has long since past when everybody could take their personal recreational pursuit to council for a big grant.

The Township of North Glengarry recently voted not to put up $250,000 towards upgrading the facilities in Maxville where the annual Games are held.

That's right,$250,000 for one weekend a year!

Instead, council offered $50,000 for the first year and asked the Games organizers to come back next year with an additional request.

The Games people apparently insisted on the whole $250,000 and withdrew their request for funding when council didn't cough up the dough.

In a letter to council, Games' building and fundraising committee chairman Bill Campbell said the group needed total support from North Glengarry before proceeding any further.

"Without it, the project would be dead," he said. "How could we possibly approach businesses and neighboring municipalities for support when our own council is not fully on side?"

Bill, get real.

Times are tough — schools are being closed, people are dying because hospital emergency rooms are overcrowded, and Ontario cancer patients are being sent to the United States because we don't have the facilities needed to provide timely treatment.

The Glengarry Highland Games are not an essential government service. And the era of deficit budgeting has taught us that government should stick to providing the necessities. Let the private and volunteer sector pay for the frills.

Those who like Highland Games should pay for Highland Games — just as those who like horseback riding should pay for horseback riding.

Of course, the Highland Games people will undoubtedly trot out the ever-popular argument that the Games bring a lot of revenue into the community.

True enough. But so do many other private ventures. Take the world-class Stratford Festival, for example, which also boosts its local economy significantly. Some years ago, the Festival board embarked on a plan to get away from government funding and become self-sufficient.

As of last year, this formerly heavily subsidized institution received only four percent of its funding from government. I look forward to the day when that figure reaches zero. As a supporter of this cultural institution, I — and other like-minded patrons — became "members" of the Festival and we voluntarily contribute funds every year to support it.

That's the way all recreational/cultural/sports activities should be handled.

People should be free to choose — and pay for — their own personal "hobbies."

If enough people want the Games, they'll support the Games — with private sector donations. Why should people who don't like tossing telephone polls around, or who feel massed bagpipe bands sound like a collective cat castration, be forced to support such non-essential activities with their tax dollars? (And I actually like bagpipes; it's the principle here that matters.)

Frankly, Bill, I do think you should go out and get private sector funding before pulling on the government teat.

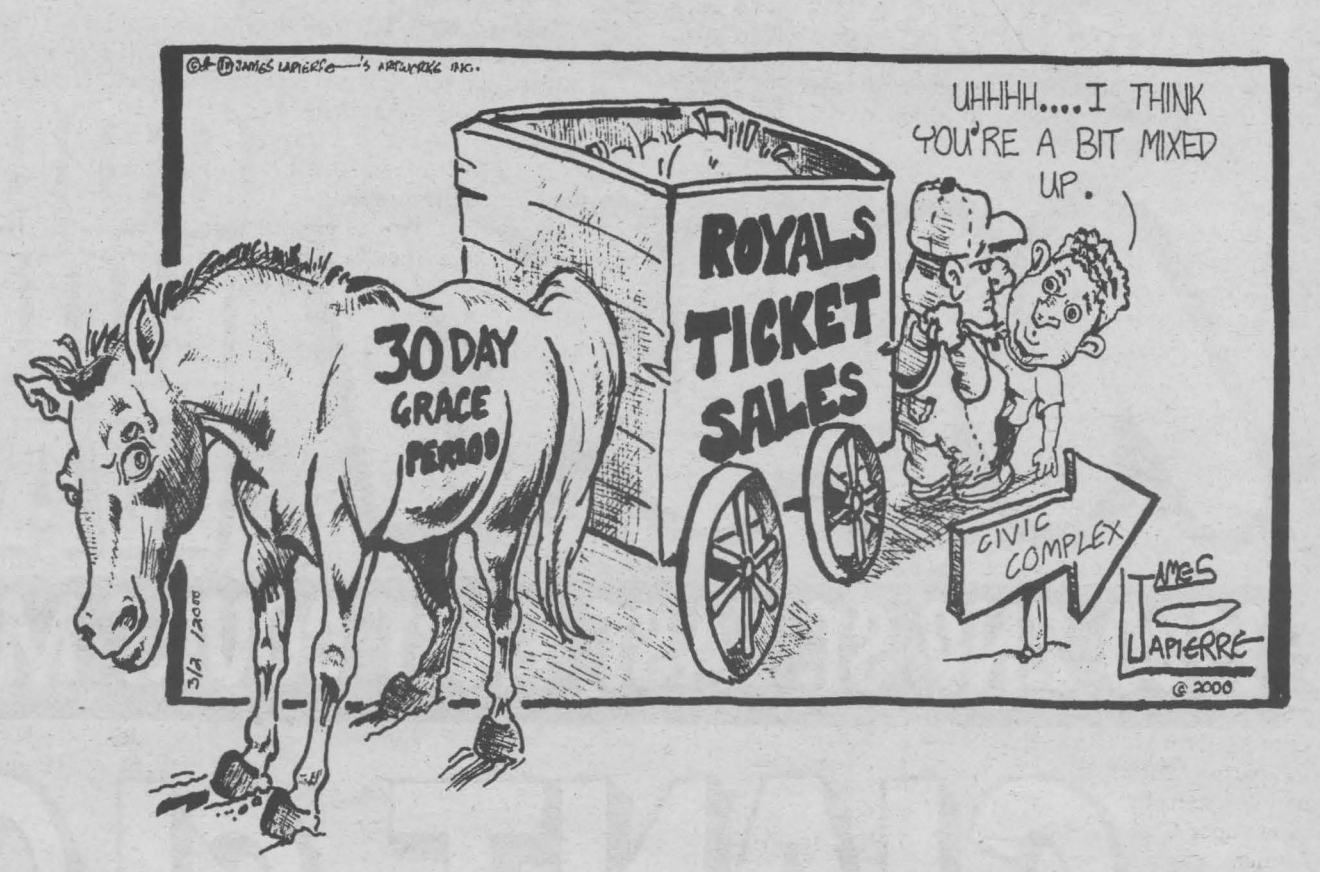

BASIC BLACK

Everybody Lives Downstream

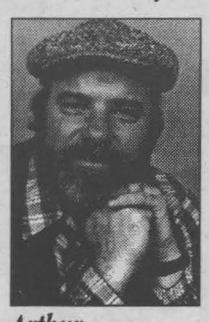

Arthur **BLACK**

There's a small, not too well known shell beach near where I live that keeps me semi-sane. It never changes. Forests can be clear-cut; subdivisions can spring forth like viral infections blanketing whole hillsides; meadows can be paved over; orchards can be turned into parking lots, but the shell beach endures. The high water rearranges the driftwood each day, but the rest doesn't change. River otters chug along the shoreline from time to time. Gulls whine, and crows scold from the treetops.

The tide goes in and the tide goes out.

It's been the same for, well, ages, actually. If you know where to look you can find the remains of an Indian midden at one end of it. Every so often it kicks out a quartz arrowhead or a shard of pottery - souvenirs from the people who came to this beach certainly hundreds and likely thousands of years ago. Fished from it. Ate and made love and slept on it. And didn't change a thing.

Lucky beach.

Not all natural features get off so lightly. Take the Cuyahoga River that corkscrews through Ohio - cuyahoga is an Iroqouian word meaning 'crooked'. - for nearly 100 miles. Its sinuous path takes it through the cities of Cleveland and Akron, not to mention a host of towns and villages.

Unlucky river.

Back around the time the Fathers of Confederation were in Charlottetown bickering over what to call their new country, you could cup your hand and drink the water straight out of the Cuyahoga. Civilization put an end to that. Oh, the white settlers liked the Cuyahoga well enough at first. It carried the rafts and boats that brought them to their homesteads. It provided fish and wild fowl, not to mention drinking water. But then in the 1850's the railroads came to town and people turned their backs on the Cuyahoga. Factories sprang up along its banks - and used the Cuyahoga as a convenient waste disposal facility. Cities and towns did the same. Wasn't long before you wouldn't put your bare foot in the Cuyahoga, much less drink water from it.

Bu t the degradation of the Cuyahoga wasn't complete. Soon it was an open sewer and in 1969 it became notorious world-wide. A spark from a welder's torch fell on the surface of the barely moving Cuyahoga - and the river burst into flame.

A river so polluted it actually ignited. They had to call the Cleveland Fire Department to put the river out. The networks dispatched TV crews to the banks of the Cuyahoga. The fire was quenched, but TV newscasts around the world carried footage of dubious flotsam and jetsam floating on the slick of smoking oily goo the Cuyahoga had become. Randy Newman wrote an acidulous song about the Cuyahoga, tongue firmly in cheek.

Ironically, the blaze turned out to be the best thing that happened to the Cuyahoga this century. Ohio was instantly world famous - but it was a notoriety no one would wish for. Ohioans were embarrassed and resolved to do something about it. They set up pollution control guidelines for all industries along the banks of the Cuyahoga. They outlawed the dumping of raw sewage by all municipalities. They began to give a damn.

That was more than thirty years ago. Today, the water of the Cuyahoga is much cleaner. The fish - real, healthy fish - are returning. The day is in sight when Ohioans will be able to splash and swim and - dare we say, even drink the water that flows between the river's banks. The Cuyahoga's got a ways to go before that happens, but at least it's now heading in the right direction.

Odd. First Nation's people managed to live and drink and fish and paddle on the Cuyahoga for millennia without leaving so much as a footprint. The white folks come and turn it into a fetid trench in less than a century.

Meanwhile Victoria, population 300,000, and the capital of British Columbia, continues to dump its raw sewage straight into the water. The same water that laps at my shell beach.

Yeah, but hey - this is the Pacific Ocean, right? It can handle a little, um, poison.

That's what they were saying about the Cuyahoga back when Victoria was a logging town. Took Ohioans a century to smarten up. I wonder how long it will take us.

MEANWHILE

What Really Is The Solution?



Fred **SAGEL**

Oh, please. What on earth is Mike Harris thinking when he wants to give teachers legislative power to discipline students?

While it is certainly a good idea to bring more order and discipline to the public school system, this is not the way to do it. It will only result in more chaos in an already relatively chaotic morass.

The idea of bringing in a provincewide code of conduct for schools and give teachers the power to suspend students and allow principals to impose suspensions and expulsions unilaterally is a terrible idea. It is much worse than the current system where teachers can only recommend suspensions to principals who then decide whether to impose them.

The proposed new law sets the stage for gross violations and abuses of power if policing is left in the hands of individual teachers with no chance of follow-up or review by others. What happens to the kid who doesn't get along with a certain teacher? Will he or she come under the discipline rule in a harsher, more arbitrary manner than the kid who happens to be teacher's pet and indulges in the same kind of behavior?

Where is the idea that students are entitled to any civil rights?

Why should students not be allowed the same civil rights as teachers? It is all well and good to say that individual teachers can toss a student out of class for swearing, but what happens when the situation is reversed? What happens if a teacher swears at a student? Would there be any repercussions? What's good for the goose is good for the gander.

Civility as an art has largely disappeared from the public schools. Students swear with increasing frequency and teachers swear back. I know. I've seen it personally and I've heard of many instances where it's happened. In some cases, teachers treat students terribly without much regard for their rights and feelings.

But the central issue is greater: why should individual teachers be policemen, judge and jury?

Some of the teachers' unions can see this. Jim Smith, president of the Ontario Catholic Teachers' Association, says that the government must ensure that "there are consistent and very clear criteria" about what constitutes an offense. "What one teacher considers to be an offense that warrants some kind of measure may not be applied in a different school or in a different classroom."

Precisely.

There is certainly a need for a code of conduct. But it must be subject to a review process. And if reforms are to be made, then a provincewide code of conduct can still be enforced as long as those standard rules are subject to an appeals process where the students' rights are fully protected as well. Having principals review a discipline decision is not a bad idea.

So why not just put in the code with those appeal procedures in place? Any serious violations will still result in the same disciplinary procedure.

Better still, why not just have the government set up charter schools with greater independence, governed by parents' councils who could keep a close eye on the functioning of what is now a very large bureaucracy? Charter schools would allow parents the rights to enforce discipline on a school-by-school basis, allowing them to keep a chose eye on what is happening.

Isn't that really the solution?

NOTES FROM PARLIAMENT HILL



Art **BABYCH**

The envelope, please

As a postscript to the Oscar night ceremony, the Canadian Academy of Political Arts and Sciences proudly announces the actors chosen to star in remakes of previous Oscar-winning movies. And the winners are: Finance Minister Paul Martin (As Good As It Gets); Reform MP Diane Ablonczy -- the party's official Jane "You-can't-handle-the-truth" Stewart critic -- (The Paper Chase); Diane Marleau, former cabinet minister who believes PM should step aside (The Goodbye Girl) ; Reform leader Preston Manning (The Last Emperor), Back-benched Reform MP Randy White (Unforgiven); convicted senators Michel Cogger and Eric Berntson (The Sunshine Boys); Christine Stewart, former Secretary of State for Latin American and Africa (Out of Africa) Prime Minister Jean Chretien, who hasn't held an official news conference in over a year (The Fugitive).

Another horror of war

Hang onto your wallets. Heritage Minister Sheila Copps is on a spending spree. Copps' announcement that the feds will pour almost $60 million over five years into the cost of building a new Canadian War Museum in Ottawa was conveniently overshadowed by the Liberal Party's biennial convention. The contribution of $58.2 million is part of the government's commitment to keep the military history of Canada alive and to "remind people of the sacrifice made by thousands of men and women for their country," said Copps. And she wasn't talking about taxpayers.

Shootout at the hokey corral

Reform MP Myron Thompson, the John Wayne of Sundre, Alberta, went on a lip-shooting spree and then rode off into the sunset without as much as a challenge from the Marshal Yolande Thibeault, the acting speaker. Thompson, recognizable around the Parliamentary precinct for his "Duke"-like swagger and brown Stetson hat, demanded to know when the NDP is going to speak out against films like Bubbles Galore. The NDP's Lorne Nystrom started to laugh, prompting Thompson to draw and fire: "It is confirmation of your stupidity," he said. "If you had any brains you would not laugh, you idiot." It was only after Yukon NDP MP Louise Hardy rose and complained about MPs "hollering derogatory names back and forth" that Thibeault agreed it would be better if MPs directed their remarks through the chair. Sure, but not nearly as much fun.

Reform needs "thrashing"

How sweet it is! B.C. farmer Nick Parsons drove his combine onto Parliament Hill on the first days of spring after travelling more than 4,000 kilometers. Inside the House, Reform MP Lee Morrison was chastising Agriculture Minister Lyle Vanclief for "having photo ops" instead of coming out and showing farmers he intends to do something about the farm income crisis. Unlike the Liberals, Reformers turned out en masse to welcome Parsons to the Hill. Then, while he was being interviewed by Hill reporters, Reform MPs one by one climbed aboard Parson's red combine for -- you guessed it - individual "photo ops." Among them were Kelowna's Werner Schmidt, Medicine Hat's Monte Solberg and Edmonton's Deborah Gray, whom Solberg called "Miss Combine." The Reformers were undoubtedly spring seeding for votes in the hopes of a bountiful harvest come next election.

If the toque fits

A Superior Court justice has declared a mistrial in the Bill Clennett case, saying the jury was tainted by news video clips. Clennett, the infamous toque-wearing protestor who was "taken out" by Prime Minister Jean Chretien in 1996, faced charges of mischief after a group of protestors decided to red-paint the Langevin Block, where Chretien has an office.

Unlike O.J. Simpson, Clennett defended himself, thus denying Johnny Cochrane and his dream team a bundle of money.

Quote of the week

It was a close call but Tory MP Peter MacKay is the winner. Expecting Liberal MPs to water down a jail-sentencing report before it's tabled in the House, MacKay opined: "They back away like cats on a linoleum floor."

LETTERS TO THE EDITOR

Make Full Visors Mandatory?

Dear Editor,

Bryan Berard, a 23-year old defenseman, was struck on the eye by a hockey stick by Marian Hossa which was ruled accidental on Saturday, March 11th at the Corel Centre in Ottawa. On the weekend, young Berard was on the verge of losing his eye.

Around March 14th, Dr. Desoynu who performed the operation showed optimism mainly because of modern medical technology. It could take as much as a few months, maybe even a year, before Bryan Berard's eye is medically taken care of.

The NHL took about a hundred years to protect a goalie with a mask, 90 years to protect defensemen and forwards with headgear. Now comes the question about the full visor. Most players prefer the partial visor.

My opinion is that a full visor would protect the defensemen and the forwards. Ask Dr. Desoynu of Toronto who attended a seminar in San Antonio recently pertaining to safety with hockey equipment.

You can break an arm or a leg, but when you lose an eye by losing the use of the most important organ in the human body, the rule about the full visor which is mandatory for players under 18 as well as colleges, universities, major junior hockey, the AHL, American Hockey League it should apply to the players of the NHL.

As it stands, Bryan Berard may never play hockey again. It should be a lesson to all hockey players to be more safe than sorry and wear a full visor. Many players with limited vision can play anywhere but the NHL.

Roger Gauthier
Cornwall, Ont.

more LETTERS TO THE EDITOR on page 16 & 17

Seaway News welcomes letter to the editor. Letters should be no longer than 400 words, are subject to editing and must bear the writer's name, address and phone number for verification.
The views expressed by columnists, guest editorialists and/or letters to the editor are not necessarily the views of this newspaper or its publisher.

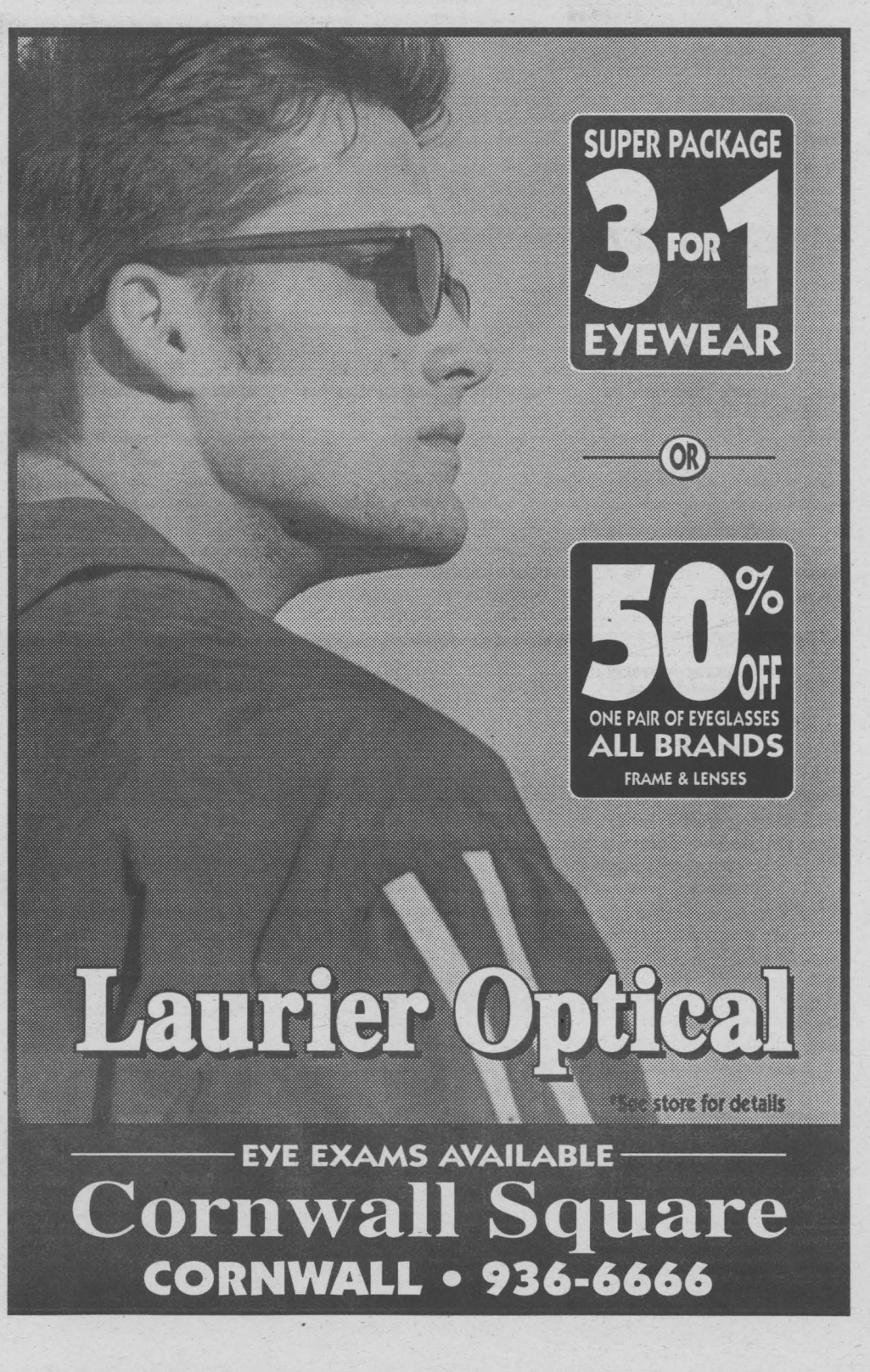

Cornwall and Area LAW and ORDER

Cornwall Police Service

- A 28-year old Second St. East male was arrested and charged with uttering a threat to cause bodily harm on the 17th of March, 2000. It is alleged that on the 16th of March, after a verbal argument over the telephone with his 25-year old former common-law spouse he threatened her 20-year old male roommate with bodily harm. He was released to appear in court on the 17th of April, 2000.

- Gail Lamarche, 36, of Reneal St. was arrested and charged with uttering a death threat on the 17th of March, 2000. It is alleged that she confronted a 28-year old female acquaintance for apparently talking about her behind her back. During the encounter that occurred outside the Reneal St. residence, the woman uttered a death threat to the other female. Police were called and an investigation into the matter followed. The woman was released to appear in court on the 10th of April, 2000.

- Peter McLean, 59, of Second St. East was arrested and charged with theft under $5,000. and two counts of breach of undertaking on the 17th of March, 2000. It is alleged that he attended a Water St. East business in an intoxicated state, selected property valued at $10. and then left the store without making any attempt to pay for the merchandise. He was apprehended by store security and police were called. A police investigation also revealed that the man was bound by conditions of an undertaking not to attend the Water St. East store and not to consume alcohol. The man was charged accordingly and held for a bail hearing on the 20th of March, 2000.

- Unknown culprit(s) attempted to steal a 1991 Ford Explorer from a Sixth Street residence sometime between the 17th and the 18th of March, 2000. The steering column of the vehicle was damaged during the attempt causing some $200. in damages.

- Linda Paterson, 40, of Water St. East in Cornwall was arrested and charged with theft under $5,000. and breach of probation on the 18th of March, 2000. It is alleged that she attended a Water St. East store, selected an electric sander and then left the store without making any attempt to pay for the merchandise. She was apprehended by store security and police were called. She was released to appear in court on the 10th of April, 2000.

- A 23-year old Munro Ave. male was arrested and charged with break and enter and two counts of assault on the 19th of March, 2000. It is alleged that he attended his former common-law's Prince Albert St. residence and forced his way into the residence. Once inside he punched the 18-year old man, now living with his 25-year old former spouse, to the face on several occasions. It is further alleged that he grabbed her by the throat during the incident. Police were called to the scene and the man was arrested and charged accordingly. He was later released to appear in court on the 1st of May, 2000. The female was not injured during the altercation however the 18-year old suffered a bruised and swollen face.

- Louis Delorme, 19, of Alice St. was arrested and charged with four counts of breach of recognizance and assaulting police on the 19th of March, 2000. While police were investigating a domestic dispute on Prince Albert St. the man was noticed in the area. Police were aware of the conditions of his recognizance not to consume alcohol, keep the peace and abide by a curfew. It is alleged that the man was in breach of his conditions and when he was placed under arrest he kicked the officer. The officer was not injured in the assault. The man was held in custody for a bail hearing on the 20th of March, 2000.

A 41-year-old male was arrested and charged with breach of probation on March 20th, 2000. It is alleged that he attended an Adolphus St. residence contrary to the conditions of his probation. Police were called and he was taken into custody and held for a bail hearing on March 21st, 2000.

-A Pitt St. business was broken into sometime between 3 & 7 a.m. on March 20th, 2000. The culprit(s) broke a window to gain entry and once inside pried open a pool table cash box. The culprit(s) also removed the cash float from the business. The investigation by police is ongoing.

-A 1999 Dodge Caravan was stolen from the area of C.C.V.S. at 9:30p.m. on March 21st, 2000. The vehicle was later recovered at the McDonald's restaurant on Second St. East in the early morning hours of March 22nd, 2000. The investigation into the theft continues.

LET THE PERFORMANCE BEGIN.



LEASE OPTIONS

DOWN PAYMENT	LEASE PAYMENT
$0	$270
$1,820	$218
$3,000	$185

PONTIAC SUNFIRE BUILT FOR DRIVERS

2000 VALUE PACKAGE

• 4-Speed Automatic with Traction Control • Air Conditioning • Upgraded 15" Wheels • Power Door Locks • Remote Keyless Entry with Panic Alarm • Cruise Control • Anti-Lock Braking System • Cassette • Dual Theft-Deterrent System • PASSLock® II • 2.2 Litre 115 HP Engine

2000 PONTIAC SUNFIRE SEDAN

36 MONTH SMARTLEASE $218* per month/$1,820 down payment, $710 freight and $300 security deposit required

or PURCHASE FINANCE 1.9% up to 48 months‡

or CASH PURCHASE PRICE $17,758▼ excludes freight $710

PONTIAC GRAND AM

NEW LOWER PAYMENT

36 MONTH SMARTLEASE $248* per month/$2,380 down payment, $750 freight and $300 security deposit required

PURCHASE FINANCE 2.9% up to 48 months‡

PURCHASE PRICE $20,788▼ excludes freight $750

• 2.4 Litre Twin Cam 150 HP Engine • 4-Speed Automatic Transmission with Enhanced Traction System • 4-Wheel Anti-Lock Braking System • 4-Wheel Independent Suspension • Air Conditioning • Next Generation Driver and Front Passenger Air Bags • AM/FM Stereo Cassette • PASSLock® II Theft-Deterrent System • Tilt-Wheel™ • Power Door Locks • Solid Frame Construction – Rigid Body Structure • Ergonomic Designed Interior Space – Driver Controls within easy reach



LEASE OPTIONS

DOWN PAYMENT	LEASE PAYMENT
$0	$318
$2,380	$248
$4,000	$201

PONTIAC MONTANA

36 MONTH SMARTLEASE $248* or per month/$3,810 down payment, $915 freight and $300 security deposit required

PURCHASE FINANCE 1.9% or up to 48 months‡

CASH PURCHASE PRICE $24,458▼ excludes freight $915

• 3.4 Litre 3400 V6 185 HP Engine • 4-Speed Automatic Transmission • 4-Wheel Anti-Lock Braking System • Air Conditioning • Power Windows/Door Locks/Mirrors • Dual Sliding Doors • Deep Tint Glass • AM/FM Stereo • Tilt-Wheel™



LEASE OPTIONS

DOWN PAYMENT	MONTHLY PAYMENT
$0	$358
$3,810	$248
$6,000	$184

GMC JIMMY 2-DOOR

NEW LOWER PAYMENT

36 MONTH SMARTLEASE $278* or per month/$3,950 down payment, $785 freight and $325 security deposit required

PURCHASE FINANCE 1.9% or up to 48 months‡

CASH PURCHASE PRICE $28,838▼ excludes freight $785

• Vortec 4300 V6 190 HP Engine • 4-Speed Automatic Transmission • Air Conditioning • Power Door Locks/Windows/Mirrors • 4-Wheel Anti-Lock Braking System • Tilt-Wheel™ & Cruise Control • Next Generation Driver and Front Passenger Air Bags • Off-Road Suspension • Locking Differential • AM/FM Stereo with CD



LEASE OPTIONS

DOWN PAYMENT	LEASE PAYMENT
$0	$394
$3,950	$278
$5,000	$248

GMC SIERRA REGULAR CAB

NEW LOWER PAYMENT

36 MONTH SMARTLEASE $288* or per month/$2,700 down payment, $960 freight and $350 security deposit required

PURCHASE FINANCE 2.9% or up to 48 months‡

CASH PURCHASE PRICE $23,568▼ excludes freight $960

• Vortec 4800 V8 Engine – 270 HP • Automatic Transmission with Overdrive and Tow/Haul Mode • Air Conditioning with Interior Air Filtration System • 4-Wheel Disc & 4-Wheel Anti-Lock Braking System • 40/20/40 Split Front Seat with Custom Cloth Trim • Full Instrumentation including: Tachometer, Engine Hour Meter & Driver Message Centre • Chrome Wheels, Grille and Bumpers • AM/FM Stereo • Tilt-Wheel™ • Automatic Headlights



LEASE OPTIONS

DOWN PAYMENT	MONTHLY PAYMENT
$0	$370
$2,700	$288
$5,000	$218

ASK ABOUT 4WD

FOR A LIMITED TIME. ONLY AT YOUR LOCAL PONTIAC•BUICK•GMC DEALER.

We'd like you to know more: Come visit us at your local dealer, on our website at www.gmcanada.com or call us at 1-800-GM-DRIVE. *Offers based on Sunfire Sedan R7Z/Grand AM R7Z/Montana R7Z/Jimmy 2-Door R7Z/Sierra Regular Cab R7Y. Annual cost of borrowing 1.9%/3.4%/2.9%/3.4%/6.4% per annum. Annual kilometre limit of 20,000 km, $0.12 per excess kilometre. Option to purchase at lease end is $9,835 20/$10,956/$14,833/$19,206.15/$15,625.50 (Sunfire Sedan R7Z/Grand AM R7Z/Montana R7Z/Jimmy 2-Door R7Z/Sierra Regular Cab R7Y) plus applicable taxes. Other lease options available. *▼†Freight (as indicated), licence, insurance, P.P.S.A., administration fees, and taxes not included. Dealers are free to set individual prices. ‡Financing on approved GMAC credit only. Example: $10,000 at 1.9%/2.9% APR, the monthly payment is $216.52/$220.90 for 48 months. Cost of borrowing is $392.96/$603.20. Total obligation is $10,392.96/$10,603.20. Monthly payment and cost of borrowing will vary depending on amount borrowed and down payment/trade. ▼The SMARTLEASE monthly payment and the GMAC purchase finance rate are not available with and are not calculated on the 'Cash Purchase' price as shown. The difference between the price for the SMARTLEASE/GMAC Purchase Finance offer and the 'Cash Purchase' offers is deemed under provincial disclosure laws to be a cost of borrowing, whether or not the same represents actual interest and is required to be expressed as an annual percentage rate which is 4.42%/4.62%/4.94%/6.79% (Sunfire Sedan R7Z/Montana R7Z/Jimmy 2-Door R7Z/Sierra Regular Cab R7Y). *▼†‡Offers apply to select 2000 new or demonstrator models equipped as described, and to qualified retail customers in the Ontario Pontiac Buick GMC Dealer Marketing Association area only. Dealer order or trade may be necessary. Limited time offer which may not be combined with other offers. Some restrictions may apply. See your dealer for conditions or details.

www.gmcanada.com

PONTIAC BUICK GMC

Crime Stoppers

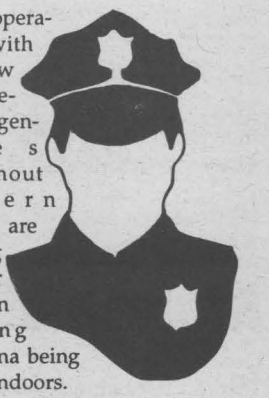

In cooperation with law enforcement agencies throughout Eastern Ontario are seeking your help in locating Marijuana being grown indoors.

The term Hydroponics is used for all indoor growing of Marijuana and it takes specialized equipment and conditions to grow these plants to produce the desired chemical content. Special lighting, electrical transformers and reflective materials such as aluminum foil on the walls is normal in an indoor growing operation.

Cultivation of Marijuana is a crime.

Crime Stoppers will pay up to $1,000.00 dollars, for the arrest of persons involved in the drug trade and the seizure of drugs. You never have to identify yourself, even reward payments are set up to protect the anonymity of callers.

Call Crime Stoppers 937-8477 and for long distance calls 1-800-265-8477.

Cornwall and Area LAW and ORDER

STATS

MOTOR VEHICLE THEFT

- Mar. 18; 1989 4x4 Ford Bronco, brown, stolen from a Second St. East residence.

- Mar. 19; 1989 Yamaha 4-wheeler, make Big Bear 350 cc, brown in colour, Ontario plate no. TC 151, valued at $2,000. stolen from a locked shed near residence in Greenfield.

SNOWMOBILE THEFT

- Mar. 12 to 16; 1999 Polaris snowmobile, model XC50, Ontario registration 857144, value $6,000., stolen from Wimpy's Marina, County Road 2, Summerstown.

- Mar. 15; 2000 Bombardier Mach snowmobile, black, Ontario registration 874448, value $4,000., stolen from yard of Jim's Performance Plus, near Morrisburg. Vehicle had been brought in for repairs. Evidence at scene indicates snowmobile was loaded onto a vehicle.

THEFT

- Mar. 13 - Station Rd. 1600 block; 10 vehicles damaged in the parking lot. Windows broken property removed from vehicles.

- Within the last 3 weeks, person(s) entered a secure shed at the Par 3 Golf Course in Curry Hill by forcing the door latch. Stolen: approx. 200 golf balls, various brands; Philco colour TV; Eureka vacuum cleaner; 2 steel doors with frames, size 34" x 82". Value of stolen property: $620.

- Mar. 19; investigation commenced on theft of one 14-foot aluminum boat stolen from behind a car wash on Dickson Road, Ingleside. This theft occurred in the past month.

- Mar. 18; unlocked shed on 4th Concession of Old Kenyon Township - taken: 1999 Suzuki King, beige, Ontario plate no. SV511, equipped with a super winch, model ATV2000, black in colour. Value of stolen property: $7,200.

- Mar. 10-16; farm property on County Road 6, Moose Creek - taken: one red fan from a grain bin, value of $900.

BREAK, ENTER & THEFT

- Mar. 14 - McConnell Ave. 200 block; Attempt.

- Mar. 14 - Lisieux St. 1300 block; Attempt.

- Mar. 14 - McConnell Ave. 300 block; Pioneer receiver serial # NH3401251RC, two Pioneer speakers, a Pioneer PSB ALPHA SUB-ZERO, a Pioneer cd player serial # KCXJ-0G3404066 and a Pioneer cassette player serial # RD3403551 taken.

- Mar. 15 - Carleton St. 300 block; 100 lbs of plastic weights, men,s skates Bauers size 9, ladies skates size 12 & 13 and two gym bags taken.

- Mar. 16 - Gretchen Crt. 1100 block; Nec tv, Mitsubishi VCR, Panasonic tv, NAD amplifier, NAD pre-amp, Carver cd player, Carver sonic hologram generator, Dahlquist speakers, Bateman print- bears, Bateman print - wolves, Dell xps r400 computer, Dell monitor, Canon printer, NEC surround, 80 c.d.'s, 50 computer programs, ring, pendant & bracelets taken.

- Mar. 17 - Brookdale Ave. 800 block; Barracuda leaf blower green in color taken.

- Mar. 17; residence on Redtown Road, Avonmore - taken: VCR, jewellery, video games and movies.

- Mar. 17; residence on County Road 9, Berwick - taken: VCR and jewellery.

- Mar. 18; private property on Sandtown Road, N. Stormont: milk house and tool shed broken into - taken: Makita generator, green colour; several power tools; and $500. of prime beef from freezer tool shed.

- Mar. 18-19; property on County Road 43, N. Stormont - taken: 50 galvanized 5' long steel pipes valued at $250.

IMPAIRED DRIVING

- Mar. 21; County Road 18, Ingleside; O.P.P. dispatched to a car in ditch. Driver suffered minor injuries but was found to be impaired. Charged was Mark Cawley, 35, of Kanata.

Ontario Provincial Police

Roll Over Sends 3 Persons To Hospital

On March 16th, 2000 Matthew C. Thompson, 17, of St. Catherines, Ontario was driving a 1996 Chevy Lumina on Highway 401 westbound near the Upper Canada Road. The Chevy was in the passing lane when it left the roadway onto the median. The driver attempted to bring the Chevy back onto the roadway but the van rolled several times.

Injured in the collision was the driver along with Lewis Thompson, 44, and Tamara Thompson, 14, all from St. Catherines, Ontario. Persons with major injuries were taken to the Cornwall General Hospital by ambulance with major injuries. Investigation revealed that the driver had fallen asleep at the wheel. Charges are pending.

R.I.D.E. Officers Remove Impaired Driver From Highway

On March 15th, 2000 officers of the SD&G O.P.P. Traffic Unit, while conducting a R.I.D.E. check on County Road 18 near North Lancaster, had occasion to stop a 1996 Dodge Caravan being driven by a male who was found to have been impaired. The accused male, Ian Cameron Preston, 37, of South Glengarry has been charged with impaired driving and driving a motor vehicle with more than 80 mgs of alcohol.

Assault Causing Bodily Harm

On March 18th, 2000 at approximately 2:00 a.m., officers of the SD&G O.P.P. were called to the Berrigan's Hotel in Lancaster to investigate a disturbance.

Brian Dance, 25, of South Lancaster, while attending the St. Patrick's Day activities at the hotel, was alleged to have been confronted by a male whom he did not know. The male began fighting with him and as a result he received a broken nose and further facial injuries. The accused left the hotel but was located a short time later at a nearby residence where he was arrested.

Charged for assault causing bodily harm contrary to the Criminal Code of Canada is Nikolas Bronzan, 38, of Cornwall, Ontario.

Thin Ice

Ice fishermen beware – the ice on the St. Lawrence is getting very thin due to the nice warm weather we have been getting. The ice is very unstable and we suggest that people stay away from the river.

Some brave souls have been noticed out on the ice and the public is reminded to make sure they check the ice before they use it. The thickness of the ice for one person should be at least 4 inches or 10 centimetres, anything less than that is unsafe.

Riding Lawn Mower Stolen

During the early hours of March 22, 2000, person(s) attended a residence on the 4th Line Road near Glen Robertson and stole a riding lawn mower that was on a small trailer. The unit was parked approximately 100 ft. from the residence. A short time later the trailer was recovered on a trail nearby. Still missing is a 12.5 H/P Sears riding lawn mower, grey in color. Value of stolen property: $1,000.00.

HEAVY ON THE POWER.
LIGHT ON THE PRICE.



The Arctic Cat® 400 2X4 and 4x4 ATVs were bred to be superior handling machines. They're made with fully independent double A-arm front suspensions and semi-independent rear suspensions for more rider comfort and superior handling. Not to mention 18.3 cm inches of bump-absorbing travel, and a class-leading 23.4 cm inches of ground clearance. Basically, all the power you'll ever need, plus the control to go with it. You just get more with an Arctic Cat. Period. Come in check 'em out.

ARCTIC CAT
A WHOLE DIFFERENT ANIMAL.

B&D Small Engines Ltd.
1440 10th St. East
938-7745

ATVs can be hazardous to operate. For your safety always wear a helmet, eye protection and protective clothing. Never ride on paved surfaces or public roads. Never carry passengers; never engage in stunt driving; riding and alcohol/drugs don't mix and could cause injury or even death. Avoid excessive speeds and be particularly careful on difficult terrain. **The Arctic Cat ATV may not be ridden by anyone under 18 years of age.** Arctic Cat recommends that all riders take a training course, and that they read and understand their owner's manual before operation. For safety or training information, see your dealer. Along with concerned conservationalists everywhere, Arctic Cat urges you to "Tread Lightly" on public and private land. Preserve you future riding opportunities by showing respect for the environment, local laws and the right of others when you ride. ©1999 Arctic Car Sales Inc., ®™Trademarks of Arctic Cat Inc., Thief River Falls, MN 56701. (218) 681-4999.

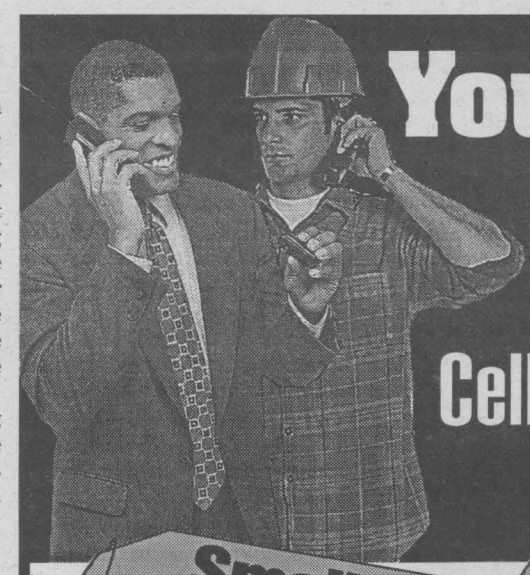

You'll never miss a call again!

Cellular Phones - Home Phones and Accessories

Small Store!

Big Punch!

No B.S. Prices!

FIRST QUALITY STOCK



Leather Cases . .$17.95

Car Chargers . . .$27.95

Cash & Carry Prices

No Limit Per Customer



New/Used/Reconditioned Cell, Home & Office Phones

T.B.P. Communications

Pitt and Tollgate

Heritage Business Plaza - 1916 Pitt Street, Unit 5

(613) 930-9460

SPECIAL
Does your Cell Phone need a Battery?
Replacement Battery for Motorolla Flip Phones
$39.95

SPECIAL
2 & 3 Line Phones
for Home and Small Businesses

SPECIAL
Cobra Cordless
$69.95

SPECIAL
Does your cordless house phone need a battery?
Most types
$17.95

SPECIAL
STAR CHOICE™ SYSTEM
tv i create.
$100 PROGRAMMING CREDIT BONUS
FOR AS LOW AS
$299.00
COME IN AND CREATE YOUR TV

AIDS FORUM



Pat
O'CONNOR

Hello everybody. Yes it's me back again telling you all what has happened in the past few weeks. It is cards I receive from people like Mrs. B. Morgan that makes me want to write down my feelings and information I came across.

I have some information on Aids and how it is affecting Canada's aboriginal people, but have yet to read it all. I will very soon and pass on that information to my readers in the next few weeks.

As I stated in my last column I was on my way to Spring Training in Florida with my brother Mike. I stopped on the way to my parents and had some bloodwork done and a quiet chat with my doctor. I was in the get-away mood so I did not spend much time at the clinic. I still get nervous and anxious on clinic day, and had a four hour drive to Barrie ahead of me to drop my dog Elmo off at Mom and Dads. I spent a few nights and gained a few pounds at Mom and Dads, and it was sure good to see them. Elmo loves going to Grandpa's as any child would like visiting their grandparents, as he is spoiled with early morning walks with dad, and I'm sure lots of "little" treats from both.

Mike and I arrived in Florida the day after a delicious meal at my sister Lauren's. Lauren has always wanted to accompany Mike and I to spring training, but has yet to succeed. It's a brother thing and we will probably keep it that way. As soon as we arrived it was off to a ball game as The Blue Jays were playing that afternoon. There we sat, in the hot sun, toasting another year we made it together to watch some baseball, and have a week of our lives together. There also was the same "beer man" who visited us often the years before and would also this fine day. All the stresses of life seemed to melt away.

We both had a fine week and it seemed we could not leave everything behind at home. Mike was up daily conducting business on the phone, while I was in the next room figuring out what pills to take that day and which ones to cut out. If I took the regular amount, I may not feel to good, and that I did not want to happen. We both did ok and slowly released at the ball games, with our big, big cups of fresh lemonade and ice.

We talked, we laughed a lot and read the Toronto STar (which is shipped daily and free at the ballpark) in the stands. At night we had some serious talks about Mike's life and my own which sometimes became very emotional. It was good for us both and we came home understanding a little more of what we both go through in our day to day lives. Mike called today and said not to keep writing completely and that he was looking forward already to next year. It's funny how some brothers can grow to be such good friends.

Speaking of brothers I would like to congratulate Chris and Matt Allott on thier performances in Jesus Christ Superstar, the play which was last weekend in town. The whole cast did a wonderful job and deserved the many standing ovations, they received. Chris and Matt worked very hard and their dedication and enthusiasm never wavered. Their Mom and Dad, myself and many others were truly proud of them. Good job boys.

My bloodwork came back with some good results. My CD4 cells are up to 375 from about 245 and my viral load is down to about 600 which is much better than the 35,000 it was at. Basically my immune system is a little stronger and getting away from that danger zone and there is less virus circulating in my blood. I may just make another "spring training."

Ran into a friend at the ball park down south named Billy Miller, who was visiting with his Dad. Gave me a hell of a scare too! Lucky I had no beer in my hands.

Spring is here which will bring us all new hope and happiness. Don't worry Mrs. Morgan, you will see my smiling face every once in awhile in the Seaway News. Be well everyone.

(Poem about brothers Pat and Mike was written by Sherla for Pat, many years ago)

Michael and the Top Bunk

-for Pat-

Michael lived on the top bunk.

His older brother Patrick lived on the bottom bunk.

When Michael lay on his back in his bed and looked straight up, all he could see was the ceiling.

When Patrick lay on his back in his bed and looked straight up, all he could see was the bottom of Michael's bunk.

But, of course, they could both see their whole room if they took different positions in their bunks.

Sitting up.

Lying sideways.

Curled up in a ball.

Or hanging upside down.

Since Michael was younger than Patrick, he went to bed earlier.

And he lay in the top bunk on his back staring straight up at the ceiling, waiting for Patrick to come to bed.

When Patrick came to bed, Michael talked non-stop.

Patrick would listen as Michael told him about his plans for tomorrow.

What would happen at school.

What his favorite toys were.

What he hoped for.

And all the other important things he had to share.

And finally, Michael would begin to speak more slowly.

And the last thing he heard before he fell asleep was Patrick saying, "goodnight."

Patrick began going to bed at the same time as Michael- sometimes earlier.

And he would fall asleep while Michael was sharing his plans for tomorrow.

Their Mother told Michael that Patrick was sick.

When Michael went to their room that evening after Patrick had gone to bed, he quietly climbed up to the top bunk, lay on his back and stared, straight up at the ceiling. Instead of listening for his brother's "goodnight", he listened to the peaceful sounds of his brother sleeping.

Several nights later when Michael went to their room, he stopped beside Patrick's bunk and watched him sleeping.

Patrick opened his eyes and asked, "what are you doing?"

Michael replied, "I'm just watching you sleep."

And Patrick moved back in his bunk and pulled the covers open so Michael could crawl in beside him.

They both lay on their backs, staring straight up at the bottom of Michael's bunk.

And Patrick said, "tell me about your plans for tomorrow."

And Michael began-to tell him about:

what would happen at school,

what his favorite toys were,

what he hoped for,

and all the other important things he had to share.

Patrick lay awake for a long time after Michael fell asleep, listening to the peaceful sound of his brother sleeping.

And even though Michael couldn't hear him, Patrick gently said, "goodnight.

Pat is a local resident living with HIV. You may send in questions to Aids Forum here at the Seaway News address. Pat also does public speaking at no charge to any interested groups and can be reached through this newspaper or at his home.

"Seaway News... Helping to Educate Our Community.

ANNOUNCEMENT



Barbara Bissonnette Agent

Greg Bergeron, Marketing Sales Manager of Allstate, is pleased to announce that **Barbara Bissonnette** (formerly of Lalonde Ltee) has joined the sales team of Allstate.

Barbara would like to invite you to experience the Allstate way. Give her a call today!!

Allstate® You're in good hands.

3A Ninth Street East, Cornwall
933-3512 or 930-1981

Transit Communications Ltd.



DICK AUBRY

Transit Communications Ltd. is a Cornwall Company that has the franchise to sell advertising in and on Cornwall Transit buses.

For More Information Call:
DICK AUBRY
933-3561

Guzzler Beater

Is Your Gas Consumption Higher Than Your Car Payment?

0% financing on Elantra and Sonata**



FULL SERVICE FACILITY - COME CHECK OUR USED CARS

HYUNDAI DISCOVERY DAYS

5 yr./ 100,000 km Powertrain Warranty
3 yr./ 60,000 km 24-Hour Roadside Assistance Program

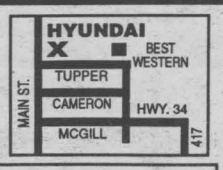

HAWKESBURY HYUNDAI

HYUNDAI DRIVING IS BELIEVING

Corner Main and Tupper, Hawkesbury, Ont.
(613) 632-4144



residential

THE FOUNDATION OF MUTUAL PROTECTION
...STRENGTH, TRUST, VISION.

"Their claims service has always been their strength."

Eastern Ontario Broker

It's all about comfort – with the quality of your protection plan and the service that goes with it. Grenville Mutual provides the choice of coverage you need and backs it up with expert local claims service.

Since 1892, we have been committed to our policyholders' protection. With over 50 Ontario Mutuals, we make up one of the world's most financially secure insurance networks.

Call today – we'll prove our commitment.

GRENVILLE MUTUAL INSURANCE COMPANY

A Member Of The Ontario Mutual Insurance Association

P.O. Box 10, 3005 County Rd. 21
Spencerville, ON K0E 1X0
Tel.: 613 658-2013 Fax: 613 658-3374
www.grenvillemutual.com

24 HOUR EMERGENCY CLAIMS SERVICE
1 800 267-4400

DANCES WITH WORDS

"... and Hold The Anchovies!"

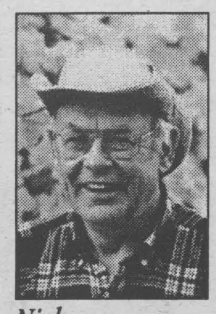

Nick
WOLOCHATIUK

I was supposed to bring a pizza, a very large and important pizza, home from Cornwall. Arriving at the Pizza Pizza outlet on Second Street East at 5:45 p.m., I began to place my order with the two very disinterested women behind the counter. One seemed to be about to take my order, but the other one who was tidying up, interrupted, without even turning around to look at me.

"We close at six, so we can't take any more take-out orders" she uttered authoritatively.

"It's not six, it's only 5:45" I politely informed her, glancing at my wrist watch, then pointing to the large wall clock, confirming the time to both myself and the two employees.

"It would take more than 15 minutes to make the pizza, so we're not taking any more orders" the until then silent younger one countered, a hint of an apologetic tone in her voice.

"But you deliver, don't you?" I replied.

"Where do you live?" fired back the older one, with a tone of exasperation.

"Williamstown."

"We don't deliver as far as Williamstown, just in Cornwall" she replied, unsuccessfully masking a smirk of victory.

This was becoming a real battle of wits and wills, and I knew I'd really be in the dog house if I didn't come home with the extra large all dressed. After a brief pause, I made my next move. "May I use your phone?" I asked politely.

"Is it a long distance call?" my opponent queried.

"No, it's definitely a local one" I replied, looking up at the wall behind her.

"I'll have to dial it for you" she snapped back, obviously thinking that I was trying to put one over on her.

"933-1111" I instantly replied, as quickly and surely as if it were my home phone number.

"Can't dial that one - that's our delivery number, and I already told you we don't take pizza as far as Williamstown!" There was a glint of victory in her eyes, and that smirk was escaping from its thin veneer of camouflage.

"I know. Yes, you're right, you already told me. I'm going to meet your driver as soon as my pizza goes out your back door. I'll deliver it the rest of the way."

I think her smirk fell from her face, but I can't be sure, for she once again turned her back to me. The younger woman was trying unsuccessfully to hide an amused smile from her face as she took my order over the counter. It was obvious that these two had very different ideas about serving customers.

The older one was right about one thing: I was definitely trying to put one over on her, and I did!

And then my dream ended. Yes, this entire story, in all its details, was just nothing more than a dream, one of the many dreams that I've had.

If only dreams could be videotaped! As often as possible, as soon as I awaken, I jot down the details of my dreams before they escape forever. I often have dreams that involve places and people, sometimes from far away or long ago. At other times they seemed to be tied to the reality of yesterday, or my plans for tomorrow.

I understand some of my dreams, but others completely baffle me. Fortunately, very few are nightmares. However, all of them are intriguing.

Our dreams are a vital part of what we are, what we were, and perhaps what we may become. I usually dream of things connected with my experiences, interests and occupations: photography, travel, aviation and teaching.

What's the subject matter of your dreams?

Is there anyone out there who interprets dreams, especially one who might want to pass comment on the one I've shared with you, 'The Battle of the Pizza'? You're invited to leave your name and number on my answering machine at (613) 347-3160, or lick a stamp on an envelope addressed, "Nick Wolochatiuk, "Nut Hill", RR #2 Williamstown, Ontario, K0C 2J0". If you're allergic to stamps, E-mail me at 'nuthill@glennet.ca'. I'll get back to you, so we can share our memories or knowledge about any of the many topics we may share an interest in, and which I write about: aviation, canoeing, cats, dogs, hiking, history, homes, photography, serendipity, travel to places near and far, writing... (in alphabetical order, of course).

Discover How to Avoid The 6 Biggest Mistakes Homebuyers Make

A new report has just been released which identifies the 6 most common and costly mistakes that homebuyers make when buying a home.

Mortgage regulations have changed significantly over the last few years, making your options wider than ever. Subtle changes in the way you approach mortgage shopping, and your mortgage, can cost or save you literally thousands of dollars and years of expense.

Whether you are about to buy your first home, or are planning to make a move to your next home, it is critical that you inform yourself about the factors involved.

In answer to this issue, industry insiders have prepared a free special report entitled "6 Things You Must Know Before You Buy".

Having the right information can undoubtedly make a major difference in this critical negotiation. You can get a Free copy of the report by calling 1-800-865-0177 and entering ID# 2204. You can call anytime, 24 hours a day, 7 days a week. Call NOW to find out what you need to know to secure the best mortgage for your next home.

Spring Fling Sale

6 Pc. Bedroom Set

Brown & Beige (not exactly as illustrated)
Sale $999

3 Pc. Modular Sectional

Green (not exactly as illustrated)
Sale $599

Sofa & Chair Rocker Recliner

Sale $1199

6 Pc. Oak Bedroom Set

Sale $2199

5 pc. Kitchen Set

Metallic Brown
Sale $449

5 pc. Dining Set

Sale $239

Swivel 5 pc. Dining Set

Sale $529

Recliner/Rocker Leather

Choice of Green or Black
Sale $649

Glider Rocker & Ottoman

Sale $299

Twin/Full Size Bunk Bed

MATTRESS NOT INCLUDED
Sale $259

HUGE SAVINGS
GIGANTIC SELECTION
NO PRESSURE SALES
LOW LOW PRICES

Where Travelling is Worth the Savings!

ST. ISIDORE FURNITURE
Photos May Not Be Exactly As Illustrated ~Financing Available ~ Limited Quantities
500 YARDS NORTH OF HWY. 417, EXIT 51 · BEHIND MAXSTOP 20 MINUTES FROM CORNWALL
524-3202
OPEN: Mon.:9:30-5:30 Thurs. - Fri. 9:30 - 9:00; Saturday 9:30 - 5:00; Sunday Noon - 5:00

Ontario's Heritage The Big Cheese

(NC)-In an attempt to draw world-wide attention to the excellent cheese being produced in Oxford County, local manufacturers co-operated in June of 1866, to produce a gigantic 7,300 pound wheel of cheese. The cheese took eight days to produce and it measured 21 feet in circumference. It was a popular attraction at fairs in New York State and England.

The "Big Cheese" is commemorated on an Ontario Heritage Foundation plaque, located on Highway 19 just south of Ingersoll, near the site of the factory where it was produced.

This plaque is one of over 1,100 blue and gold provincial plaques that have been erected throughout the province by the Ontario Heritage Foundation. They are designed to promote an awareness of significant people, places events, sites and structures that have contributed to Ontario's heritage.

The Ontario Heritage Foundation is a not-for-profit provincial agency dedicated to preserving protecting and promoting Ontario's built, cultural and natural heritage.

Michel Menard, D.D.
DENTURIST
Immediate Appointments
Dental Repair
Complete, Partial & Soft Plates
at
"Smiling Prices"
50 Ste. Catherine
St. Polycarpe, P.Q.
1-450-265-3332

MAJOR SAVINGS
PARADE
OF BARGAINS
FROM OUR BARGAIN ROOM !!
Buy 2 pairs on sale and choose a 3rd pair
FREE !!
(two higher priced pairs charged)
March 24th to April 1st Only
VISA MasterCard
Layaways
VIMI SHOES
"The Shoe Fitting Experts
Mall Hours: Mon., Tues., 9-6; Wed., Sat., 9-5; Thurs., Fri., 9-9
(613) 538-2475
Moose Creek Mall, Moose Creek, Ont.

Take a 15 hr. course on what
HOMEOPATHY
can do for you and your family
✓Build your immune system
✓Natural ways to treat your family
✓Alternatives to antibiotics
Starts Tues. April 4, 2000,
5 weeks 6 - 9 p.m. for $60.00.

Paulette Poirier
Homeopath
(514) 630-4703
To register, call Jean Coutu Pharmacy
Germain or Diane 613-938-7339
QUESTIONS?
Paulette is available every Tuesday
for more information
between 2 pm - 5 pm
at Jean Coutu, Cornwall
5 Ninth Street East (at Pitt)
938-7339

MAKING WAVES HAIR DESIGN
10th ANNIVERSARY CELEBRATION!
Making Waves is pleased to be celebrating our 10th Anniversary.

L-R: Denise Levert, Nicole Gillissie-Massia, Heather Braunstein, Sasha MacMillan, Lisa Chafee, Kelly Ferguson, Lise Bourdeau, Tracy VanDalen, Mary Roy - Owner.
10% OFF EVERY SERVICE
Saturday, March 25th
$5.00 OFF EVERY PERM, COLOUR, HIGHLIGHT
1 WEEK ONLY • EXP. APR. 1
Cornwall Square (2nd Level) 936-9283

Dance Demo 2000 - A Look Back

Thanks to the efforts of teachers, students and parents of Iona Academy, a dazzling performance of choreography and costuming was presented to an appreciative audience of parents and siblings.

The eighteen productions featured samples of music and dance that ran the whole gamut of decades, cultures and tastes that were part of the Twentieth Century entertainment scene. The enthusiastic students from grades four to eight virtually filled their half of the gymnasium floor and during the "Jail House Rock" the grade sixes literally climbed the walls.

Parents must have spent hours rummaging through their closets and attics to retrieve articles of clothing that have been gathering dust since their courting days. "It's hard to believe we actually thought we looked good in that stuff!" one parent sheepishly admitted. "Those neon colors, those bizarre skirt lengths, those accessories!"

A Guinness Book of Records submission could have been generated by the amount of black tape and white tape that must have been used to change black or white shirts or trousers into the prison garb for the skillfully choreographed gymnastics display that accompanied the "Jail House Rock".

The more distant traditional Scottish and French folk dances were not neglected. Disco, Twist, Rock...were all there too. It was a century to remember, it was a show to enjoy.

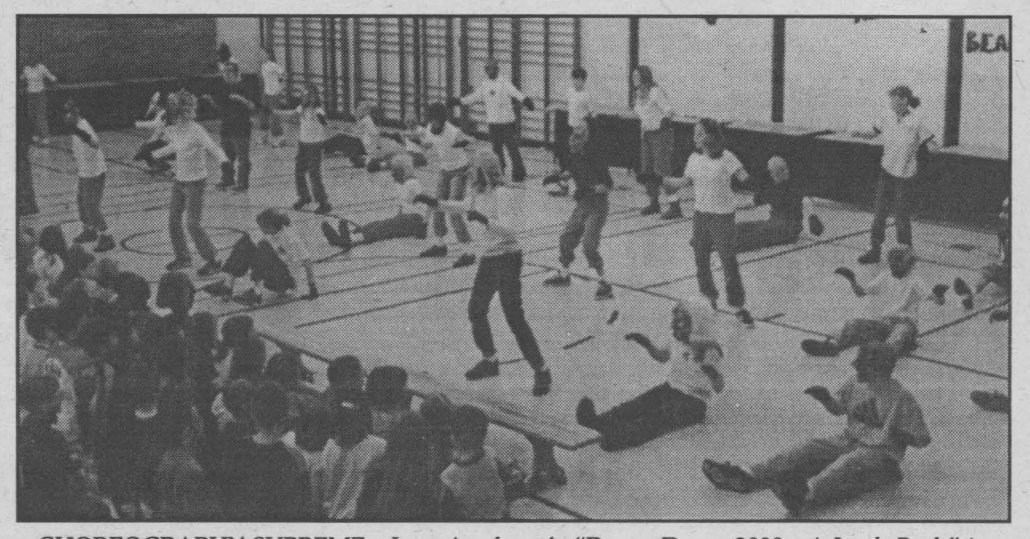

CHOREOGRAPHY SUPREME - Iona Academy's "Dance Demo 2000 - A Look Back" is a prime example of what can be created when home and school work together.

(Photo by Nick Wolochatiuk)



LOTS OF ACTION! - A slow shutter speed (1/4 second) was purposely used to capture the sense of energetic choreography in this number.

(Photo by Nick Wolochatiuk)

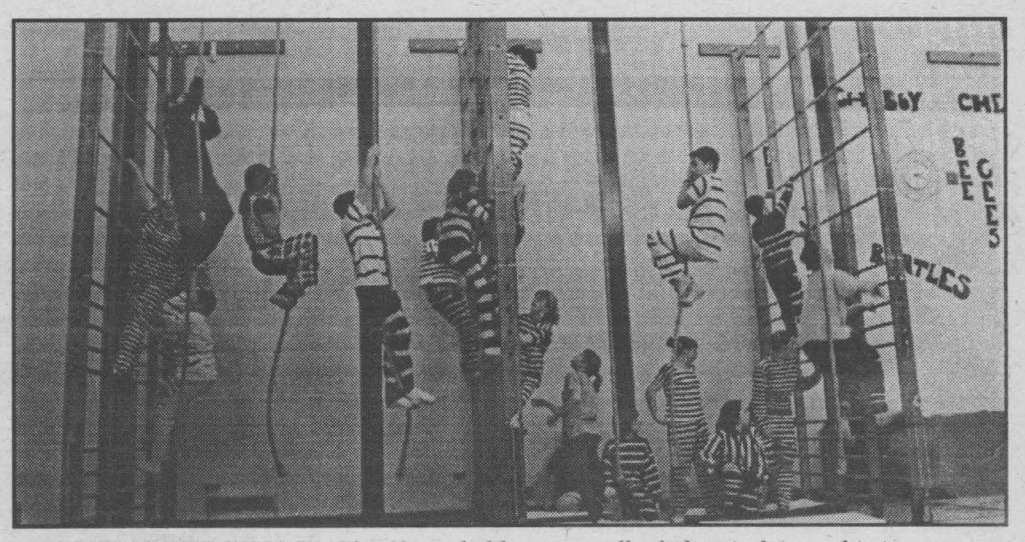

CLIMBING THE WALLS! - There's probably not a roll of electrical tape, friction tape or white tape left on any store shelf in Glengarry, thanks to the costuming requirements of "Jail House Rock".

(Photo by Nick Wolochatiuk)

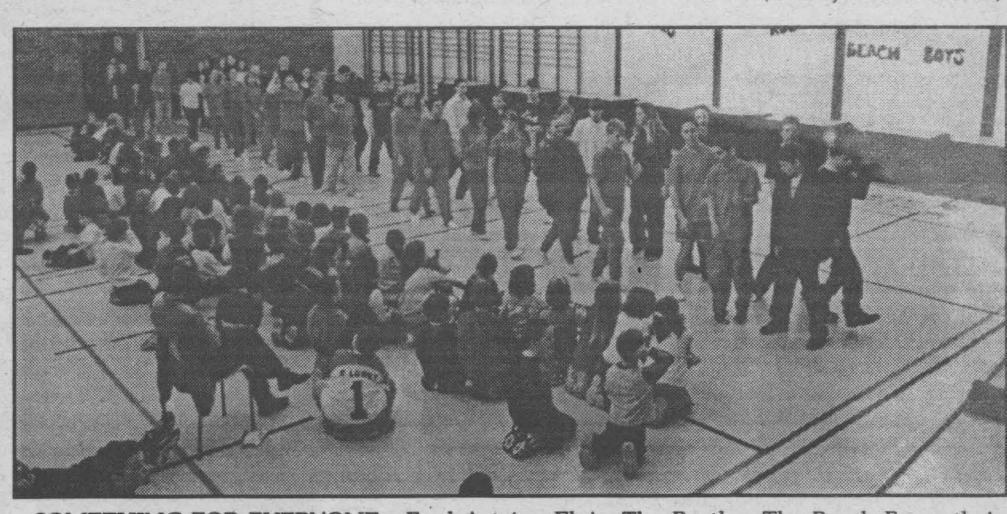

SOMETHING FOR EVERYONE - Fred Astaire, Elvis, The Beatles, The Beach Boys...their music and the mannerisms of many others were featured in "Dance Demo 2000".

(Photo by Nick Wolochatiuk)

MUSIC UPDATE



Yvan
BRUNET

Patrick Williams "Jesus" - Angel/EMI. Composer/conductor Patrick Williams has created a masterwork soundtrack that not only serves the television miniseries "Jesus" for which it was written, but proves a richly compelling listening experience on its own. Included as well is Sarah Brightman's gorgeous rendering of "Pie Jesu" from Andrew Lloyd Webber's Requiem. Highly recommended!

The Joyful Company of Singers "A Garland For Linda" - EMI Classics. The album which overflows with solemn music amidst angelic voices features the works of various British classical composers from Ralph Vaughan to John Rutter to Sir Paul McCartney (Nova) and it commemorates the life of Linda McCartney. The recording is nicely atmospheric.

Tracy Lawrence "Lessons Learned" - WEA. Country artist Tracy Lawrence who hails from Texas has always had the foresight to match his distinctive voice with incredible songs as witnessed here once again. Check out especially "The Holes That He Dug," "The Man I Was" and the first single "Lessons Learned."

Snoop Doggy Dogg "Snoop Doggy Dog At His Best" - Priority/Virgin. This greatest hits package takes us back to rapper Snoop's early and arguably the best part of his career: "Nuthin' But A G Thang" (with Dr. Dre), "Murder Was The Case" (with Daz), "Gin & Juice" as well as seven new, unreleased tracks. A treat for Doggfather fans.

Various Artists "Here On Earth" - Columbia. This soundtrack to a romantic triangle drama sports several great tracks as performed by Sixpence None The Richer (I Need Love), Tori Amos (1,000 Oceans), Tal Bachman (If You Sleep) and especially the emotive single "Where You Are" sung by Jessica Simpson/Nick Lachey. There's much to enjoy!

Saga "Defining Moments (Volume One)" - True North. "Defining Moments (Volume One)" presents 14 of the legendary Canadian rock group Saga's biggest hits (1978-1994) including naturally the classics: "Catwalk," "On The Loose" and "Wind Him Up." Bound to rekindle great memories!

Ian Anderson "The Secret Language of Birds" - True North. Third solo offering for Jethro Tull frontman Ian Anderson. The album bubbles over with music filled with lush, pastoral melodies and basically the songs deal with topics as diverse as children sold into slavery in Bombay (Sanctuary) to unused farmland (Set Aside).

Louis Armstrong "Love Songs" - Columbia. On July 4th, 2000 the world will be celebrating the 100th anniversary of Satchmo's birth. This beautiful album filled with love songs from "I'm Confessin' That I Love You" to "All Of Me" is the perfect opener in a year of celebration.

David Murray "Octet Plays Trane" - Justin Time. David Murray, the acknowledged master of the tenor sax plays from the heart and soul on this gorgeous collection of John Coltrane creations: "Love Supreme," "Naima," "Giant Steps" as well as a Murray original "The Crossing." There's much beauty here to behold.

Formerly
Atkinson's

Mainstay $10.43 18 kg.	40 lb. bag Cat Litter $4.35
Wild Birdseed 18 kg $8.70	1 lb. bag Grass Seed $1.25

Farm Animal Feed
909 2nd St. W. 933-7132

April Is Dental Health Month

Dentists Warn Against Tooth And Gum Abrasion

Many people are putting their teeth and gums at unnecessary risk. While dentists strongly recommend that people brush their teeth at least twice a day, a condition known as "overbrushing" can result in serious damage to otherwise healthy gums and teeth. Too many people clean their teeth like they would scrub a bathtub. Over time, very aggressive horizontal brushing can scrape away protective enamel from tooth surfaces. This abrasion results in teeth that are highly sensitive to heat, cold and sweets. Similarly, too frequent brushing can lead to gingival (gum) recession that exposes sensitive roots.

Many people believe using a hard toothbrush will clean teeth best, but this may actually do more harm than good. Make sure to choose a brush that has soft or ultra-soft rounded bristles.

Tooth brushing should be carried out at least twice a day, and especially before bedtime. Hold the brush at a 45-degree angle to your teeth and gently sweep in an up-and-down motion. A thorough brushing should last about the same amount of time as a favourite song.

Replace your toothbrush approximately every three months or when the seasons change. Prematurely frayed bristles are often a warning sign that you are brushing too vigorously. If you have been ill, replace your toothbrush as soon as your health improves.

Regular and thorough brushing and flossing help to eliminate bacteria and plaque inside the mouth, thereby reducing the risk of tooth decay and gingivitis (gum disease). Because bad habits develop over time, it is important that people speak with their dentist to refresh their brushing techniques and to receive the most recent information on preventive dental care. Your dentist will also provide you with professional tooth cleaning that will help enhance and ensure your smile for years to come.

BRICKS still available for $25 Only

BRICK BY BRICK DOWN
"Memory Lane"

Memory Lane, to be located in Lamoureux Park, is the perfect gift as a permanent momento!
- Salute a loved one, mark an anniversary, your family, a retirement, or any special event!
- Simply fill in the form below and mail or drop off to the Alzheimer Society.

ORDER FORM

Date: _____
Purchaser: _____
Address: _____
_____
_____
Phone No.: _____
No. of bricks (4"x8") @$25.00 ea. _____ = $_____
No. of Corporate Stones (8"x20") @$250. ea. _____ =$_____
(may contain from two to four lines of script)

Engraved name to appear on brick/stone:
(please double check spelling) **See above for corporate stone lettering**
Each brick may contain two lines of script with up to 12 characters per line.
Spaces & punctuation are to be counted as characters
PLEASE PRINT CLEARLY

Please make cheques payable to:
The Alzheimer Society of Cornwall & District
Mail To:
P.O. Box 1852, Cornwall, ON K6H 6N6 - Telephone: (613) 932-4914
*** Our new office is located at 55 Water Street West, 2nd Floor***
Thank you for sharing your memories!

WE'RE THE TRUCK GUYS™

Spring Sale-a-bration

MILLER HUGHES
SINCE 1956 WWW millerhughesford.com

WE SERVICE ALL MERCURY VEHICLES

0.9% FINANCING 48 MONTH

2000 WINDSTAR

$19,999
V6, 205 HP, automatic

NEW 2000 F150 P/U

• ALL PRICES ARE MARKED DOWN
• HUGE INVENTORY OF NEW & USED VEHICLES
• ON THE SPOT FINANCING OR LEASING

Special Feature With One Year Unlimited Mileage Warranty

1995 DODGE SPIRIT
4 DOOR
EXTRA CLEAN
$7995

1994 THUNDERBIRD LX
6 CYL, LUXURY
SPORT COUPE
$9995

1994 CHEV ASTRO CS
8 PASS.
EXTRA CLEAN
$11,993

1993 AEROSTAR XL SPORT
AUTO, A/C
5 PASS.
$7995

MEET THE WINNING TEAM

Norm Karen Mike Larry Fran Wayne Gilles Richard Frank Ping Mike

711 Pitt Street 932-2584

LETTERS TO THE EDITOR

Vision Of Health Care

Dear Editor:

The Cornwall General Hospital is asking the citizens of Cornwall to share in its vision of health care for today and tomorrow. the campaign for support has started with full page information ads in local newspapers.

The ad is impressive and begins to communicate their vision of health care. However, if they expect to obtain a high level of support for this expensive project the General Hospital should provide more specific information on the future improved health care services. The terms imposed restructuring, state-of-the-art equipment and excellence are somewhat useful, but do not accurately describe the type of services to be delivered.

When people purchase a new car or house with the description fully loaded or full of extras, they know exactly what they are getting and the cost. We need the same type of information on this health care project. Provide us with a list of all the improvements over our present health care services. A few examples could be (and this is not all-inclusive):

-number of active beds
-number of operating rooms (important to attract new surgeons)
-state-of-the-art equipment-new Cat Scan or move the present one from the Hotel Dieu? MRI (magnetic resonance imaging)? I under stand that smaller communities across the river, Massena and Ogdensburg N.Y. already have this technology
-Sleep Lab (to be maintained increased, decreased?)
-Air Ambulance Service (continue, relocate, discontinue)
-Parking Facilities
et cetera

Almost everyone in our community has recognized from the start of hospital restructuring that the Provincial Services Restructuring Committee did not assess Cornwall's health care needs accurately. Since the government committee made such an inadequate assessment (included in your ad), perhaps a larger share of the funding should fall back on the Ontario Government (being accountable for their errors), and not on the citizens of Cornwall and area. 70% of the original plan is very different than 70% of what is now before us. The government could use some of the 700 million dollars of the 1.5 billion it received from the federal government last year for health care. I believe that we have a strong case for additional support.

The title of the ad, "The Cornwall General Hospital Invests in Tomorrow" should include with the support of our citizens. I encourage the Cornwall General Hospital to provide more specific information on our future community health care facility.

Ron Beehler
Cornwall, Ontario

Statement of Trustee Gunn

Dear Editor:

I would like to comment on the statement of Trustee Gunn as reported in the Brockville Recorder and Times on March 13th, 2000 and give you my personal take on the issue by correcting a few of the misconceptions.

My job (excluding this year only) has been as a teacher of French, Second Language at Seaway District High School where I have taught since 1968. In that period of time, I have seen many changes and innovations in government policy and direction, some good and some bad. I have complied with all of these programs and have worked assiduously as a leader in my school to implement them. I was successful, innovative, creative and, in all modesty, was held in high regard in my field of expertise by colleagues, students, parents and administrators. For this, I was paid an adequate wage which allowed me to grow roots, settle down, have a wonderful family and make a very positive contribution to my community in my many edeavours which included municipal politics, Big Brothers and Big Sisters, Upper Canada Playhouse and many more.

I, like all teachers, take great pride in being involved in the life of my school to the point where I devoted countless hours to voluntary activities which affected the lives of my students. I coached, I organized student trips, I was a regional leader for The Encounters Canada Program, I assisted with the Environmental Club and drafted a practical recycling program for the school and the Board and I devoted considerable effort in working with local service clubs to assist needy students in obtaining eye glasses and dental care. My family and I contributed many hours of our weekend and evening time to these voluntary activities in the belief that it was our professional and civic responsibility to do so. Am I any different than others? Not a bit. In fact, my efforts pale in comparison to other individuals.

It appears that such volunteerism may likely evaporate for several reasons. Firstly, this government is intent on increasing teachers' workload, and now, we hear that these positive activities will be mandated. This is occurring at a time when the teaching profession is under a deliberate siege and a mean denigration by our political masters. Morale is at an all time low amongst my colleagues. We have not had a raise in pay for over seven years. Our working conditions are deteriorating. Our workload is increasing. We face a round of negotiations with a Board which, like others, has its hands tied behind its back by the government funding formula. Local autonomy is a joke. However, there is every reason to believe that labour peace will exist when the new school year commences in September. The reality of the matter is that an extension of the present contract until such time as a mutually acceptable agreement is reached would guarantee a smooth beginning, something which has already been offered to our employer.

Very troubling is the fact that there have been 47 grievances filed against this Board, 30 of which are very active and are heading to arbitration. This constitutes a crushing financial toll on an already cash-strapped Board. If the trustees only knew! If the public only knew!

I would like to make four points. Firstly, teachers will have neither the time nor the energy to be involved in activities outside their classrooms. Secondly, who would want to be a teacher under today's conditions? Thirdly, will those presently in the profession want to stay or will they consider applying their talents and education to other areas of business and industry? Fourthly, I wish to make it abundantly clear that no one forces me to do anything. I am not being coerced to toe the line by our union leaders.

Finally, and more tragically, what is being done to our public system of education? Think about it!

Yours sincerely
John McAllister





LETTERS TO THE EDITOR

All This Talk About Our Hospitals Is Fiction!

Dear Editor,

All of this talk, especially in your paper and elsewhere, about the lousy job our hospitals are doing is so much fiction!

Last week I had hernia repair surgery at the Cornwall General and I can't begin to think of any way the service I received could have been better.

The first time I went in was for pre-admission activities: questionnaires, blood sample, electrocardiogram, blood pressure reading, and weight and height measurement. The administrative people and the nurse were courteous, friendly and totally competent. In fact, they actually called me in about ten minutes before my scheduled time.

When the day for my "walk-in" surgery arrived, I encountered the same pleasant competence, only lots more of it. The administrators, attendants and nurses in the Day Surgery ward all demonstrated that they knew exactly what to do, and where to do it. They gave friendly, easy-to-understand instructions and directions. In at least one case, they were a lot more courteous and pleasant to a rude and unpleasant patient than I could have been, under any circumstances.

Before and after the operation the nurses, anaesthetist, and others were never out of sight. That is, they were keeping their eyes on me, in case anything went wrong. Thanks, nothing did, and I walked out around three in the afternoon. It's always a pleasure to associate with competent professionals, and it was for me.

If you want to write about our hospitals – go visit them and look at what's going on!

Bob Rothgeb,
Green Valley and
The Old Book Store

Bill C-23

Dear Editor,

I was not overjoyed when Bill C-23 was passed. Our M.P. Bob Kilger, and M.P. Don Boudria both said "yes" to this Bill.

On February 11th, 2000 Minister of Justice Anne McLellan introduced in the House of Commons an omnibus Bill that will amend 68 federal statutes and obligations to same-sex couples.

I would like to quote Hon. Elinor Caplan, Minister of Immigration: "Canada has always been seen as a beacon of tolerance and fairness; the changes these amendments imply for our laws will reaffirm our status as one of the most progressive nations of the world." We all know what happened to Sodom and Gomorrah. They progressed into oblivion.

So what can we expect next? Christian priests and ministers could be prosecuted for not marrying gays and lesbians. A loud cry of discrimination would be heard against our priests and ministers.

The Committee says the legislative changes will preserve the fundamental importance of marriage in Canadian society; the definition of marriage will not change.

Are you folks in Cornwall satisfied with the above statement? If you are not, phone or write to Hon. Anne McLellan at the following address:

Minister of Justice,
House of Commons,
Ottawa, Ontario
K1A 0A6
Office: (613) 992-4621
Line Chabot-Racine

Yours truly,
Mary Sproul

Adam Smith and the Year 2000

Dear Editor:

The great economic philosopher Adam Smith, analyzed capitalism in 1776 and recommended the principles on capitalism, such as: the profit motive, personal gain and self interest. It worked quite well for say abut two-hundred years. The various churches saw it as the work of the devil at various times, but finally weakened and ...

On TV last night, I was absolutely astounded by hockey player Yashin's unmitigated honesty. Yashin openly admits his involvement in the profit motive, personal gain and self interest. He so selfishly abandoned us because of his greedy impulses. Surprise? Surprise? Now why would he do that?

Now how does Yashin's greedy impulses today compare with Adam Smith's effort on the principles on capitalism? Since Adam Smith's day, have we developed an almost universal hostility towards our own social order? We now see violence in both our public and private spheres. Small children are not exempt from this violence. Have we lost confidence in our economic and political systems? We have fogotten Thomas Gresham's theory: "Bad money drives out good." In the political arena men are a bunch of self-serving, corrupt liars ... ad infinitim.

Children are shooting children in the classroom today we learned! Oh! Unabashed Yashin

Dorothy Dawson
Maxville

CORNETT Renovation
All Work Guaranteed
WINDOWS • DOORS • SIDING
• Renovations • Kitchens & Bathroom
938-3603
"You will NEVER Regret A Deal At Cornett"

Drivers wanted.
THE AMAZING TDI
Starting from $23,100
Transport Canada Rated 64 MPG
WITH STANDARD FEATURES INCLUDING:
Front & Side Air Bags • 8 Speakers, 80 Watt AM/FM
Tilt Telescopic Steering Wheel • ABS Brakes
Remote Entry & Alarm
2 SUPER DEMOS AT CLEARANCE PRICES
2000 JETTA GLS VR6
fully equipped, sunroof, leather seats, alloy wheels, anti-slip regulation, full power
2000 PASSAT WAGON GLS
1.8 T engine, fully equipped sport & utility without mileage penalty
JACK MACDONELL MOTOR SALES LTD.
Your Hometown Volkswagen Dealer
632 Pitt Street, Cornwall 933-3483

ALPIN'S INTERIORS
SINCE 1957
Spring Clearance Specials
Beautiful In-Stock Display
Draperies
50-60% OFF
75" x 84" & 100" x 84"



HunterDouglas WINDOW FASHIONS
Full line of styles to choose from
SAVE UP TO 60% OFF
Largest Assortment of Ready-Made
BEDSPREADS
in Cornwall
UP TO 50% OFF
• TWIN $29.99 + up
• DOUBLE $39.99 + up
• QUEEN $59.99 + up
• KING $99.99 + up
Ready-Made
DRAPES
Huge Selection of Sizes & Styles to choose from
UP TO 70% OFF
PLAIN • PRINTED SHEERS ETC.
LINED DRAPES
96" x 63" $48.00 pr.
48" x 45" $9.99 pr.
DUVET COVERS
Queen Size
2 Pillow Cases incl.
$39.99 SET
Over 36 Different
HAND CRAFTED QUILTS
Starting at $88.99 Queen
FREE SHOP AT HOME SERVICE
ALPINS INTERIORS
257 PITT ST. 932-7953

SPECIAL
1973 ROLLS ROYCE

Classic Collectors Car
SALE PRICE $25,900* or best offer

LOCAL PEOPLE SERVING OUR LOCAL AREA WITH QUALITY USED CARS

		WAS	CLEARANCE
2000			
NEON, (stk. PV1788) 8,000 km		$18,900	$17,900
1999			
DURANGO, (stk. PV1786) 4x4, loaded		$39,900	$37,900
CARAVAN, (stk. PV1789) low mileage		$28,900	$26,900
NEON, (stk. PV1790) 23,000 km		$14,900	$13,900
VOYAGER, (stk. PV1804) loaded		$19,900	$17,900
1998			
RAM 4X4, (stk. PV1709)		$25,900	$24,900
1997			
CARAVAN SPORT, (stk. PV1754)		$21,200	$20,900
INTREPID, (stk. PV1767) 56,000 km		$16,900	$15,900
INTREPID, (stk. PV1771) 52,000 km		$16,900	$15,900
CARAVAN, (stk. PV1779) 68,000 km		$17,900	$16,900
INTREPID, (stk. PV1795) 54,000 km		$17,900	$16,900
CARAVAN, (stk. PV1797) 51,000 km		$17,900	$16,900
CIRRUS, (stk. PV1806) 41,000 km		$17,900	$16,900
1996			
CARAVAN, (stk. PV1777) 90,000 km.		$15,900	$14,900
1995			
CARAVAN, (stk. PV1822A)		$11,900	$10,900
CARAVAN, (stk. 20098A) loaded, 62,000 km			$12,900
1994			
PLYMOUTH ACCLAIM,		$10,900	$9,900
1992			
TOWN & COUNTRY, (stk. PV1688A)		$12,900	$10,900

*NO PAYMENT FOR UP TO 120 DAYS O.A.C. *FREE LUBE, OIL, FILTER FOR 1 YEAR WITH SCHEDULED MAINTENANCE *MINIMUM OF 6 MONTH, 10,000 KM WARRANTY ON ALL USED VEHICLES

GRANT DODGE CHRYSLER JEEP 2205 Vincent Massey Dr. 938-0934
HOURS: Mon. to Thurs. 9 - 8; Fri. 9 - 6; Sat. 9 - 3

"No Road Back" Rekindles Memories

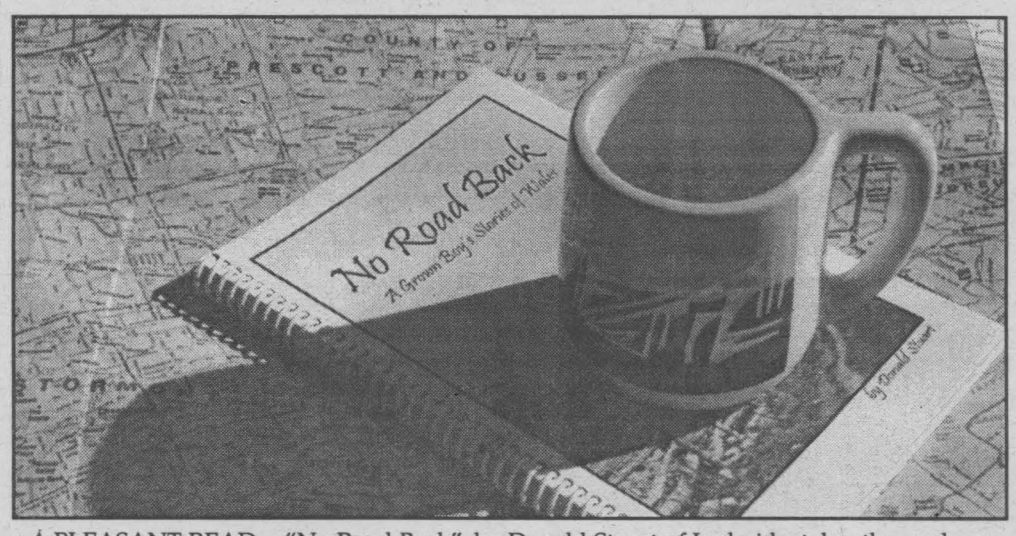

A PLEASANT READ - "No Road Back", by Donald Stuart of Ingleside, takes the reader on a relaxing visit to Hoople Creek, the Village of Wales and an era whose ways have been swallowed up by the passage of time and the deep waters of The Seaway.

(Photo by Nick Wolochatiuk)

It's fortunate that there were people like Donald Stuart around when Wales was a canal-side village and Hoople Creek was a creek. Stuart, now 75 years old, is one of those all too few people who chronicled their early days. The product of his note-keeping ways is his just released 96-page "No Road Back - A Grown Boy's Stories of Wales".

There is no difficulty in documenting the activities of our past kings, queens, prime ministers and millionaires. Unfortunately, the everyday lives of common folk like you and I are rarely chronicled. Fortunately for us, Donald Stuart tended to write things down about his boyhood days in Wales (no, not the area west of England, but the now 'Lost Village' that once was between Dickinson Landing and the Long Sault Rapids).

To locate what is left of the Stuart farm, drive west of present-day Long Sault village, along SD&G 2 (formerly Ontario Hwy. 2). On the west side of the large Union Valley Cemetery (at Wales Road, SD&G 12), park your car beside the woodlot. That was once part of Lot 7-8. Osnabruck Township, which included the Stuart farm.

To step back in history over 50 years, open your copy of "No Road Back". The spiral bound text will conveniently stay flat when you place it open. As you wander through its pages, wander about the woodlot and the adjacent shoreline of Hoople Creek Bay and Lake St. Lawrence (created by the downstream Moses-Saunders dam).

Stewart's prose, poems and photographs will recreate places and events of that bygone era. You will learn much of folk wisdom, nature's ways, and bygone ways. It's a book for all seasons: of fishing for mudpout in the spring, discovering wasp nests in the summer, threshing grain in the autumn and keeping the woodbox filled in the winter.

If you are of Stuart's age, you'll be sure to meet some old friends within the covers of his book. If you're younger, especially if you live within cycling distance of the St. Lawrence, you should have a copy of this book. If you're too young to read it by yourself, you'll enjoy having it read to you by your parents. They'll get pleasure in reading too, just as I did.

The book signing of "No Road Back", published by Old Crone Publishing, took place at The Sanctuary, 217 Pitt Street, on Friday March 24. This is but one of the many books written by local authors, that Joan Levy Earle has introduced to her customers.

Memory Stones Sales Brisk

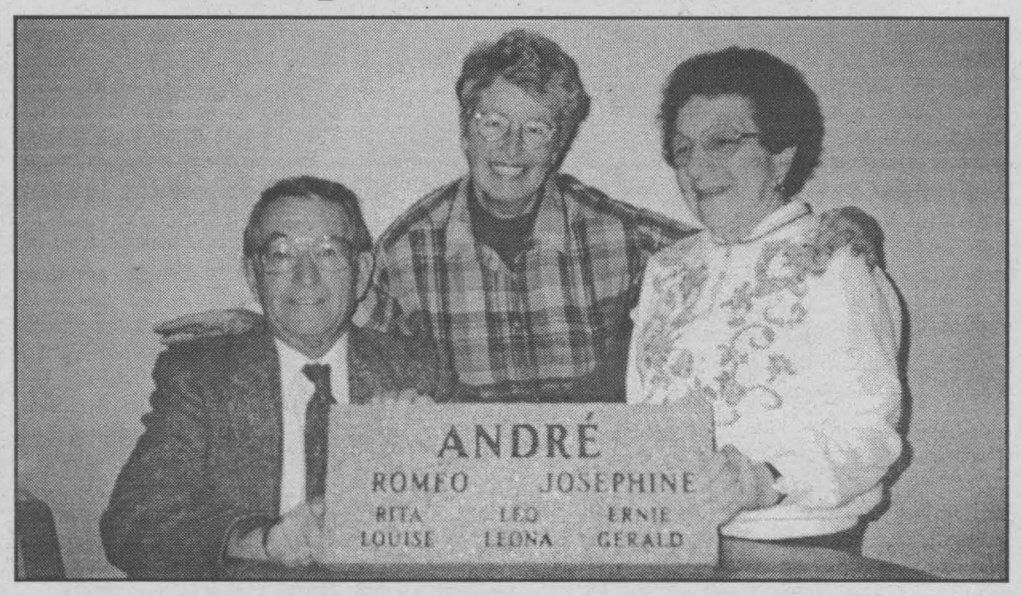

Sales of personally engraved stones and bricks for the Alzheimer Society's Memory Lane project continue to be brisk, with both corporate stones and individual brick sales over 50% of the Society's objective. The Society hopes to sell 1000 personal 4in. by 8 in. bricks, valued at $25.00 each, by the end of April. There is still time to call the Society at 932-4914 to place your order. Corporate stones, despite their name, are available for families and groups as well. They are valued at $250.00. Pictured above are Leo Andre and Rita O'Byrne, purchasers of a family corporate stone, with Colleen Wilson, Project Coordinator for the Memory Lane project.

Pancake Breakfast



St. John Bosco Elementary School had their third annual pancake breakfast Tuesday morning. The pancake breakfast is held the day before Ash Wednesday. This day is considered a day of feasting before fasting for lent.

Ash Wednesday is the official beginning of Lent, a holiday celebrated by Catholics. Rick Blanchard principle of St. John Bosco school said that "We do this because it is encouraged, to try to give an example of Jesus."

Parents of the School Council, along with the teachers, prepared the breakfast for 230 students in the school and the older students of the school distributed it to the classes.

Pictured above (r. to l.): Rick Blanchard, principle of St. John Bosco; School Council Parents-Margaret Aubin and Sherry Janoska

Students (r. to l.): Melissa McAllister, Tyler Soares, Kayla McPhee, and Kevin Laplante

(Photo by Penny Seguin)

SERVICE As It Auto Be.
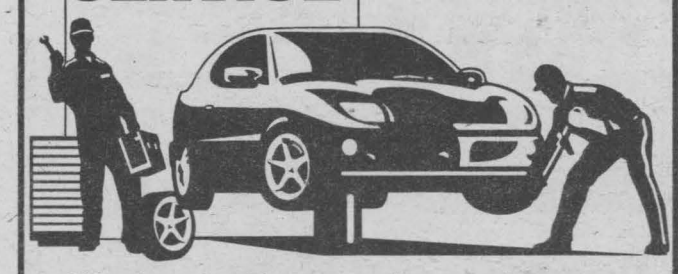
Whether checking your oil or repairing your engine, you'll like our brand of courteous, affordable and dependable auto service.
Let our Factory Trained GM Experts fix Your Problems Before they Begin.
GM Goodwrench Service
Roy's
PONTIAC BUICK Cadillac GMC TRUCK CENTRE
We treat you Royally at
Nous vous traitons Royalement chez
8 TIME WINNER OF THE PRESIDENT'S TRIPLE CROWN
PARTS and SERVICE
Open to 6 pm Mon. to Thurs.
Fri. to 5 pm and Sat. to noon
All major credit cards accepted
525-2300
Hwy. 34. Green Valley 1-800-267-7173

IN CASE OF AN ACCIDENT
You have the right to have collision repairs performed at your dealer. Protect your GM mechanical and rust corrosion warranties with 160,000 km or 6 years warranties. Bring your car home.
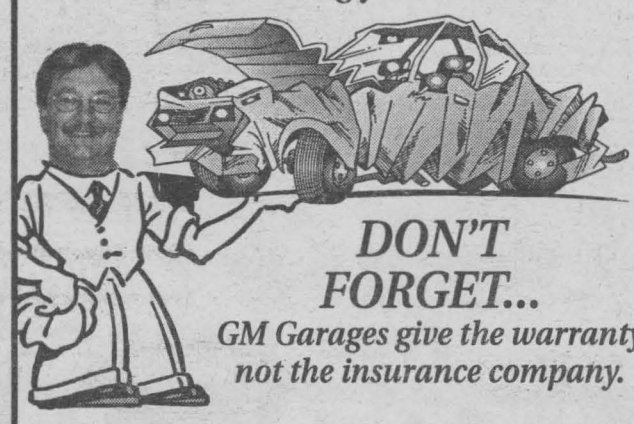
DON'T FORGET...
GM Garages give the warranty not the insurance company.
Cornwall Motor Sales
BERNIE ST. DENIS, Body Shop Manager
5 Eighth St. East • 930-9393

PHARMACIE EASTCOURT GUARDIAN PHARMACY
1380 Second St. E., Eastcourt Mall
PRESCRIPTIONS DAILY
We Process
• Ontario Drug Benefit • Assure Card Ontario Blue Cross
• WCB • Green Shield • Prudential • RX Plus
• DVA • Confederation Life
MON. - SAT. 9:30 a.m. - 9:00 p.m 937-0956

KALEIDOSCOPE 2000

When The Kids Bounce Back

H.B. KANTERS

My friend Wilma and I spend one evening a week talking on the telephone. Sometimes we're on the line for only a few minutes, sometimes the conversation goes on into the wee morning hours. Last Friday was one of those three-hour sessions because Wilma needed to talk.

The problem was that one of Wilma's other friends had to deal with the possibility of an adult daughter and her two children moving back home. This is happening more and more in Canadian society and it can be devastating. In this case the children's father was killed in a freak accident and although he had been a fairly good provider, the couple was not married. Eight years of living in the same small apartment had produced a reasonably stable life-style of just making it from one paycheck to the next. Now there was no paycheck, and with the end of April the eviction notice would come. In a case like this most parents have no choice but to make room in their heart and home again. But these parents are not capable to deal with the situation at all. Wilma went over the details with me again and again and one hour turned into two and still our conversation continued.

We were surprised to realize that between the two of us, Wilma and I know five people our age who've had adult children come back to live at home. In earlier times having two, or even three generations living under one roof was the accepted norm. But today's 60+ seniors usually have plans that do not involve starting all over again. You get to the point where the house is paid off, maybe you decide to sell and move into an apartment and then BANG, the adult children come knocking on your door for help. Most of us do not plan for this and it can be a very difficult time.

Wilma explained that the grandparents were members of her church and a decision had to be made very soon. I felt incredibly helpless for in my heart I believe that I couldn't deal with such a drastic change of life style. Like many others I think under these circumstances I would do everything in my power to help in other ways, but insist on living my own life.

Three hours into this difficult discussion, Wilma finally came to the point. She had a unique idea for solving the problem. I instantly became wide awake, for I have seen this good friend go into action like a whirlwind before. This woman won't let go of an idea if she thinks this is the right thing to do.

Wilma's plan was simple: get thirty church members to agree to donate fifty dollars a month (a total of $1 500) for one year, no questions asked. I said: "You want these people to give you the money so you can hand it over to this young mother so she can stay in the apartment?" "That's right," said Wilma. "Just for one year. She needs time to figure out what to do on her own. That way she doesn't have to go on welfare and we'll all feel better." "Are you going to tell your minister what it's for?" I asked. "Only if I have to," said Wilma. "And he can't talk about it, so that's not a problem." "How will you nail your unsuspecting generous givers of fifty bucks for twelve months?" was my next question. "Oh, that's easy," Wilma replied. "I'm going to call in all the favours people owe me, actually I could find more, but thirty is enough." "Do it," I said, then I yawned and added: "Can we go to sleep now?" "You can," said Wilma at two o'clock in the morning. "I want to make a list of those names first and get a few other things organized." Then she quietly added: "Thank you so much, I knew you'd help me figure this out."

I hung up the phone and went to bed without another word. My friend's simple way of living her Christian belief often leaves me humbled and speechless. I should be used to Wilma's ways by now, but I never am.



The United Church of Canada Launches 75th Anniversary Ribbon Campaign

Ribbons criss-crossing the country. From one church to another, connecting United Church congregations from coast to coast.

That's the vision that inspired The United Church of Canada's 75th Anniversary Committee to launch a six-month ribbon-tying campaign. The campaign is designed to help celebrate the "ties that bind" United Church congregations together as a national church. As well, the ribbons will symbolize the unity and the diversity of Canada's largest Protestant denomination.

"The concept for the campaign is fairly simple. It's the logistics that are the challenge," says Mary-Frances Denis, the organizer of the campaign. She estimates that potentially the length of the ribbons being connected could equal the distance of 17 football fields.

Denis explains the first step in creating the mailing list for the campaign was to organize, in alphabetical order, and in groups of ten, the names and addresses of all 2359 United Church pastoral charges. Each of the ten pastoral charges within the 236 groups were then invited to connect with one another by contributing a ribbon, 75 centimeters in length, to be tied together and mailed from one pastoral charge to the next. Thus a congregation in British Columbia might be connecting its ribbon to one from a congregation in Nova Scotia, who had connected their ribbon to one that had come from a church in Quebec. By the time the 236 chains of ribbons return to Toronto in July 2000, they will have travelled many, many miles.



WISE BUYERS READ THE LEGAL COPY: *Lease a new 2000 F-150 XLS 4x2 Regular Cab, with XL value group/2000 F-150 XLS 4x2 SuperCab, with XL value group from Ford Credit to qualified retail lessees, on approved credit. Total F-150 Regular Cab lease obligation is $13,363/$13,523/$13,608. Total F-150 SuperCab lease obligation is $16,279/$16,439/$16,560. **Purchase a new 2000 F-150 XLS 4x2 Regular Cab, with XL value group for $23,439/2000 F-150 XLS 4x2 SuperCab, with XL value group for $27,414. Purchase offer excludes freight ($960), licence, insurance and all applicable taxes. Dealer may sell or lease for less. Some conditions apply. Offers may change without notice. Limited time offers. See participating Ontario Ford dealers for full details. Ontario FDA, P.O. Box 2000, Oakville, Ontario L6J 5E4

ROLE MODELS FOR THE NEW MILLENNIUM

NISSAN DRIVEN

The Nissan Altima GXE blows Accord and Camry off the chart for about $1,200 less.

All vehicles compared are model year 2000	Nissan Altima GXE	Toyota Camry CE	Honda Accord Sedan LX
Price	$23,798 MSRP	$25,070 MSRP	$25,300 MSRP
Auto/ Air Cond. Cruise Control	Standard	Standard	Standard
Engine Block Heater	Standard	Accessory	Accessory
Horsepower	155 HP	136 HP	150 HP
AM/FM/CD	Standard	Standard	Optional
Remote Keyless Entry	Standard	Accessory	Accessory
15" Wheels	Standard	14" wheels	Standard
P205 Tires	Standard	P195	P195
Front Centre Console w/ Dual Level Storage	Standard	N/A	N/A
Woodtone Interior Trim	Standard	Accessory	Accessory
8 Way Adjustable Drivers Seat	Standard	N/A	N/A
60/40 Split Folding Rear Seat	Standard	Standard -	Full Fold Down Seat w/pass through
Rear Seat Immobilizer Key System	Standard	N/A	Standard
Pretensioner Front Seat Belts	Standard	Standard	N/A

SPECIALLY PRICED UNTIL MAR. 31/00 $21,498

or FINANCING RATES AS LOW AS 2.8%

or $298/mo.

Lease for 48 months. Only $1,500 down

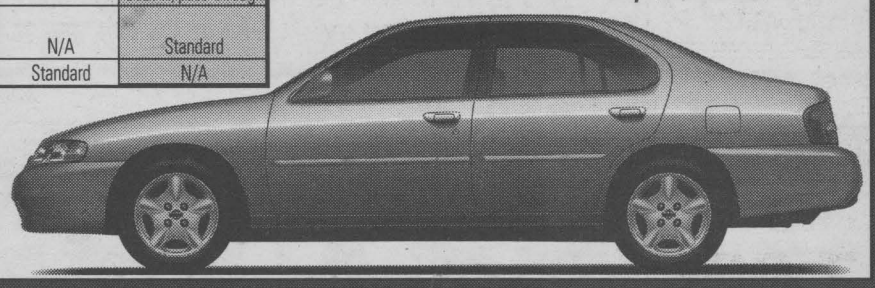

NISSAN DRIVEN

2000 Maxima GXE

• 222 HP 3.0 litre V6 engine • automatic tranmission • automatic climate control air conditioning • power windows, door locks and mirrors • 120 watt premium AM/FM/CD with cassette audio system with 6 speakers • anti-theft system • remote keyless entry with vehicle immobilizer system



$368/mo. lease for 48 months. Only $4,500 down

or finance rates starting at 2.8%

purchase price $31,600

2000 Pathfinder XE

•3.3 litre V6, engine • automatic transmission • power windows, door locks and power heated mirrors • air conditioning • AM/FM with cassette audio system • roof rack • 16" alloy wheels • black privacy glass



$369/mo. lease for 48 months. Only $4,000 down

or finance rates starting at 2.8%

purchase price $35,000

DISCLAIMER: plus PDI, freight, admin & taxes. Financing available on Altimas, based on $23,799 MSRP, Maximas and Pathfinders. For terms up to 36 months. Example: $20,000 @A 2.8%, $579.86 per month, COB $875.01

GRANT NISSAN

NISSAN DRIVEN

700 Rosemount Ave. 933-7555

TOYOTA

RED TAG SALES EVENT

2.8%

RATES AS LOW AS

purchase financing for up to 48 mos. on selected models

OUR ALL NEW ECHO

$198/MONTH

FOR UP TO 48 MONTHS

- Highway fuel consumption rating of 51 mpg
- 1.5 litre VVT-i engine
- Unique center-mounted console
- AM/FM stereo with CD
- 5 speed manual transmission

Only $1,725 down



2000 CAMRY CE

$299/MONTH

FOR UP TO 48 MONTHS

- Best selling car in North America
- Power windows, locks & mirrors
- AM/FM stereo with CD
- 2.2 litre DOHC engine
- Cruise control
- Air conditioning

Only $2,950 down

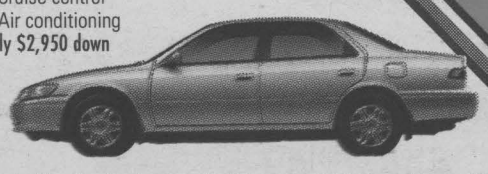

*Leasing/ financing plans from Toyota Credit Canada Inc. O.A.C. offers valid on new 2000 models leased and delivered by May 31, 2000. Licence, registration, insurance and taxes are extra. Lease includes a maximum of $775 for freight and PDE, freight and PDE not included in M.S.R.P.



2000 COROLLA VE

$18,085 M.S.R.P.

OR LEASE FOR $225 PER MONTH FOR UP TO 48 MONTHS WITH ONLY $2,425 DOWN

- Canada's best selling 4 door sedan
- 1.8 litre DOHC 125 hp engine
- Automatic transmission
- Air conditioning
- AM/FM stereo with CD
- Dual airbags
- Full wheel covers
- Body side mouldings

2000 TUNDRA ACCESS CAB 4X4 $40,270 M.S.R.P.

OR LEASE FOR $450 PER MONTH FOR UP TO 48 MONTHS WITH ONLY $5,000 DOWN

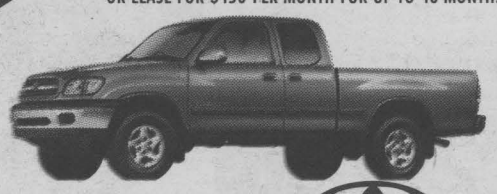

- First Twin-Cam 32 valve V8 pickup
- Power windows, locks and mirrors
- Aluminum alloy wheels
- Cruise control
- AM/FM stereo with CD
- Chrome bumpers,front and rear

Rodger Grant TOYOTA

353 Pitt St.,Cornwall 613-932-1106

RACE INTO SPRING



96 HONDA ODYSSEY EX

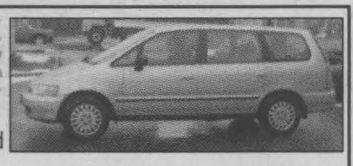

4 cyl., auto, air cond., p. windows, locks and mirrors, cruise, bal. of 100,000 km Honda Warranty, 1 owner trade

only **$17,995**

90 HONDA CIVIC WAGON



auto., air cond., AM/FM cassette only 119,000 km

$5,995

94 VOLKSWAGEN GOLF CL



5 spd., air, 2 dr., hatch

$8,895

97 HONDA CIVIC EX,

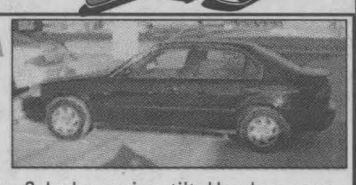

stk #PUH407A
4 dr., auto, A/C, ABS, power windows & locks, cruise, tilt, Honda warranty 'til 100,000 km

only **$14,995**

94 PONT. GRAND PRIX SE



stk # 3486A
2 dr. coupe, V6, auto, A/C, p. windows, locks, cruise, tilt wheel, mags, dual exhaust. Mint condition.

$7,995

98 HONDA ACCORD EX



stk #H4259A
2 dr. coupe, auto, A/C, CD, power sunr[illegible] only 24,000 km.

SOLD

only **$22,995**

94 CHRYSLER TOWN & COUNTRY

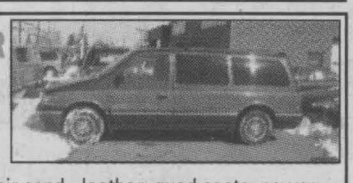

all wheel drive, V6, auto., dual air cond., leather, quad seats, power windows & locks, 6 mth. /10,000 km power train warranty

only **$9,495**

98 SUBARU FORESTER AWD

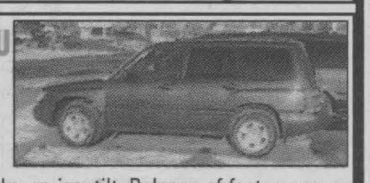

stk #3475A
auto, cass, p. windows & locks, cruise, tilt. Balance of factor warrany 'til 100,0000 km

only **$19,995**

94 BUICK REGAL



auto., 3.8, V6, air cond., ABS, power windows, locks, mirr[illegible] co[illegible]

SOLD

only **$11,995**

95 CHEV. CORSICA

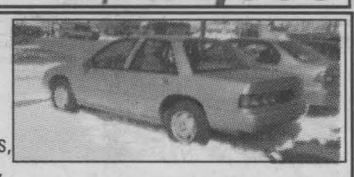

auto., 4 cyl., power windows, locks, air cond., cruise control & tilt, low km 6 mth. 10,000 km warranty

only **$8,995**

94 GMC SONOMA PICKUP



4 cyl., auto, bedliner AM/FM cassette

$8,995

96 NISSAN MAXIMA GXE

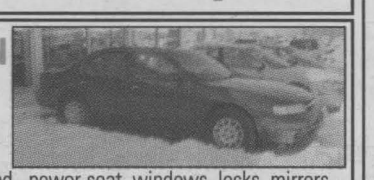

auto, V6, air cond., power seat, windows, locks, mirrors, CD, mag wheels, balance of Nissan 100,000 km powertrain warranty

$17,995

New 1999 Model Clearance

STK. #	MODEL	EQUIP.	MSRP	SALE
H4451	ACCORD EX	4 dr., auto, A/C, ABS	$29,887	$26,913
H4428	ACCORD EX	V6, 4 dr., auto, A/C, ABS	$32,482	$29,153
H4365	CRV AWD LX	4 dr., auto, A/C, P.W.	$28,673	$25,247
H4528	CRV AWD LX	4 dr., auto, A/C, P.W.	$28,673	$25,488
H4529	CRV AWD EX	4 dr., auto, A/C, P.W.	$29,542	$26,292

all prices include freight & PDI plus no charge security system. (Value $299)

WARRANTY 6 month/ 10,000 km on all used cars 94 and newer

Cornwall HONDA

BUILT WITHOUT COMPROMISE

1200 Brookdale Ave. 933-7558

Card • Carte V.I.P.

VIP Card with every sale ($300 value)

GRANT DODGE CHRYSLER JEEP

SALE SPRING DAYS

LIMITED TIME OFFER - IN STOCK UNITS ONLY - OFFER MAY BE CANCELLED AT ANY TIME



2000 Neon
22D PK

0% FINANCING OR PURCHASE FOR $17,665

NEW MANAGER

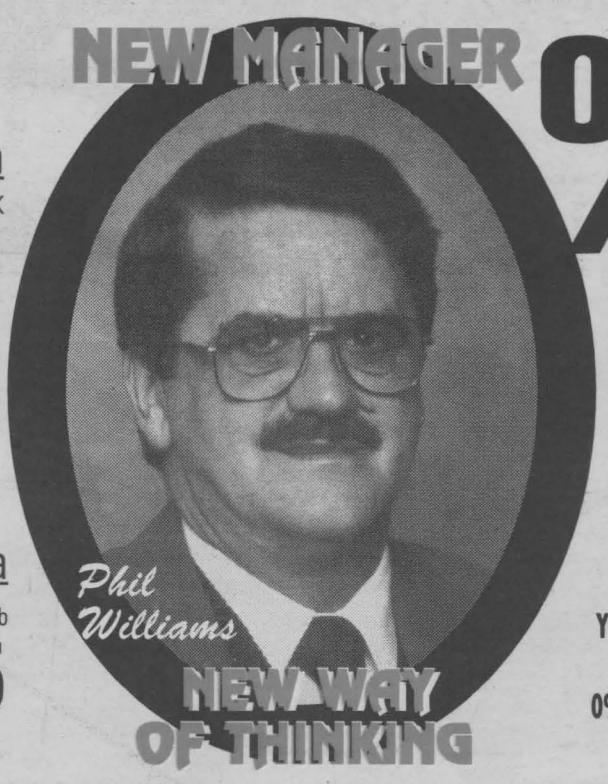

0% APR FINANCING OVER 48 MONTHS

PICK UP THE KEYS TO THE CAR OF YOUR DREAMS TODAY FOR 0% FINANCING



2000 Intrepid
22CPK

0% FINANCING OR PURCHASE FOR $22,688





2000 Ram
reg cab, club cab, quad cab

0% FINANCING OR PURCHASE FOR $20,660



2000 Dakota
reg cab, club cab

0% FINANCING OR PURCHASE FOR $23,125



2000 Caravan
26TPR

0% FINANCING OR PURCHASE FOR $21,888



2000 Gr. Cherokee 4x4
4 dr., Laredo 26EPK

0% FINANCING OR PURCHASE FOR $39,190



2000 Cherokee
4 dr., sport, 4WD 26JPI

0% FINANCING OR PURCHASE FOR $27,225

NOTE: all prices are plus frt, PDI, admin. and taxes. Rebate to dealer, plus 450 acquisition fee. 0% APR financing available over max. term 48 months, OAC. In stock units only.

LOCAL PEOPLE SERVING OUR LOCAL AREA

2205 Vincent Massey Dr. HOURS: Mon. to Thurs. 9 - 8; Fri. 9 - 6; Sat. 9 - 3 938-0934

Bantam A Typhoons Leaside Champions

The Kinsmen Bantam "A" Lady Typhoons scored just six goals in four games at the 21st Annual Toronto Leaside Girls Hockey Tournament, but it proved to be enough to capture the Bantam "A" Championship title scoring a 1-0 win over the Brantford Ice Hawks.

Cornwall opened the tournament with a 1-1 tie against the Belleville Bearcats. Jennifer Theoret's blast from the point with 3:08 remaining in the game secured the draw for the Typhoons.

The Kinsmen Squad then squeaked out a 2-1 win over the Peterborough Hobie's. Mallory Wereley evened the score at 1-1 midway through the second period and team captain, Michelle Hickley, unloaded a bullet from the point on the powerplay with 3:33 left in the game for the victory. Rachael Square and Michelle Guay picked up assists on the game winner.

In their final round robin match, the Typhoons needed a win or tie against Brantford in order to advance to the final. Trailing 1-0, Michelle Guay's second period powerplay marker knotted the score at 1-1. The undefeated Ice Hawks were poised for the victory when they scored a powerplay goal with just 36 seconds remaining, but the comeback kids refused to fold and took the ensuing face-off into the Brantford zone and Jennifer Theoret buried a Michelle Hickley pass to knot the score at 2-2 just 10 seconds later and set up the championship game between the Ice Hawks and Typhoons.

The Typhoons, who have surrendered just 7 goals in their last 10 games, used a strong forechecking and defensive game to frustrate the Ice Hawks in the championship game, with the Ice Hawks taking seven minor penalties. The Typhoons capitalized by scoring a powerplay goal midway through the second. Mallory Wereley won a clean face-off back to Michelle Guay who blasted home the game's only marker. Chelsea Tardiff shutout the Ice Hawks and Krista Atchison was chosen "Player of the Game" for the Typhoons for her strong two-way performance. The championship was the third tournament title for the Bantam "A" Typhoons who previously won tournament titles in Cornwall and Potsdam, N.Y.

Huron Hockey School 1999-2000 Tim Hortons Timbit Team



Pictured above front row (l -r) are: Connor Primeau, Austyn Ryan, Steven Beaudoin, Alexandré Gendron, Joshua MacGillivray, Mathieu Lemire, Brandon Perras, Devon Brown, Logan Stanley

Middle row (l -r): Scott Hurrell, Maxime Robertson, Kyle Woods, Kevin Dionne, Josh Ruest, Jonathan McCullough, Brady Lucyshyn and Dillen Seguin

Back row (l -r): Brandon Ezard, Ryan Smith, Austin Upper, Brandon Acheson,Nicholas Quenneville, Taylor Smith, Conner Cameron, George Cameron, Bryan Belanger, Jeremy Lamarche and Jay Flannigan

Standing at back , Coaches (l -r): Guy Primeau, Rob Crowther and Denis St. Jean

S. S. Peewee Selects

The South Stormont Peewee Selects racked up their fourth B Championship of the season recently at the North Dundas Peewee Tournament.

They downed Orleans 6-3 in their first game with Jonathan Presley scoring a natural hat-trick in the second period. Liam Tyrell, with two, and Cameron McPherson supplied the other Selects' goals. Presley received the "Hustler of the Game" award.

In game two, the Selects received outstanding goaltending from Max Millar, with McPherson notching the only goal in a 1-1 tie with a strong Kingston squad. McPherson was selected the "Hustler of the Game" for his efforts.

Rayco Win Quarter Finals

The Rayco Sharks women's hockey team met the first place Belair Bears in quarter final playoff action. Rayco opened the scoring at 8:20 of the first with a goal by Tricia St. Thomas, assisted by Deana Cuglietta. Rayco broke the game wide open in the second with four goals. Melanie Prince scored at 9:49 with the help of Deana Cuglietta and Tricia St. Thomas. Defenseman, Danielle Dillabough blew a slap shot by the Bears goaltender at 7:13. The Bears got on the board at 3:17 but Rayco's Deana Cuglietta answered back with 2 goals less than a minute later with the help of Tricia St. Thomas, Melanie Prince and Danielle Dillabough.

The final score was 5-2 for Rayco. Lisa Cook played a great game in nets for Rayco. Rayco now plays the Ottawa Valkyries in Vanier on Monday in the Semi-Finals.

Club 55 Plus Action

Upset of the week at Olympia Bowl Club 55 Plus action saw the Jaguars post a 3-0 win over the Lions to vacate the cellar in real style.

Roma Amelotte paced his club with singles of 232 and 237 for a cross of 658, Eric Dunn chipped in with a 209 single.

High games rolled this week: Maurice Desrosiers 222-207, Shirley Eastman 204-203, Clarence Stang, 223, Heather Wilson 221, Betty Dunn 220, Thomas McHarg 218, Seymour Boileau 217, Joe Arsenault 216, Syd Pidgeon 215, Dawn Racine 210, Eric McCartney 208, Conrad Godard 205, Simone Kearns 201, Suzanne Reid 200.

Attendance winners: Leo Goulet, Lionel Boileau, Susanna Coupton, Audrey Warick and Bob Hart.

Cornwall Girls Hockey Association House League Playoffs

Novice House League Champions: Cornwall Cyclones

Natasha Ingram scored at 4:53 of sudden death overtime to give the Cornwall Cyclones a 1-0 win over the Akwesasne Wolf Clan. Chelsea Lalonde had the shutout for the novice champs.

Novice Semi Finals:
Akwesasne Wolf Clan - 1
Cornwall Lightning - 0

Rori Herne scored the game's only goal at 9:31 of the second period to give the Wolf Clan a berth in the novice championship game.

Atom House League Pool B Champions: Akwesasne Wolf Clan White

Ashley Mitchell scored at 2:00 of the second overtime period to give Akwesasne White a 2-1 victory over Cornwall Blue. Elisha King scored in the first period for Akwesasne and Mandy Cryderman scored the Blue's lone marker.

Atom Pool B Semi-Final:
Akwesasne White - 2
Akwesasne Navy - 1 (2 OT)

Elisha King scored in double overtime as Akwesasne White defeated Akwesasne Navy 2-1. Ashley Mitchell had the other White goal while Amanda King scored Navy's lone marker.

Atom Pool B Semi-Final: Cornwall Blue defeated Cornwall White in overtime to advance to the Pool B Final.

Atom House League Pool A Champions: Cornwall White

Sharina Filion scored three times to lead the Cornwall White Squad to a 4-1 upset win over the season champs Cornwall Black. Karyne Sauve notched the White's other marker. Christine Julien had the Black's lone tally. Kristen Marshall had an outstanding game in nets for the White team.

Atom Pool A Semi-Final:
Cornwall White - 4
Cornwall Red - 3

Sharina Filion was on fire scoring three times for the Whites, but Karyne Sauve had the game winner midway through the third period. Lydia Ayotte, Leah Square and Kourtney Oakes scored for the red squad.

Peewee/Bantam Champions: Cornwall Teal

Goals by Erin O'Connor and Emily Dick staked Teal to an early 2-0 lead as Cornwall Teal defeated Cornwall Red 2-1 to claim the Peewee/Bantam Championship. Tessa Esdale had the lone Cornwall Red marker.

Peewee/Bantam Semi-Final:
Cornwall Teal - 2
Cornwall White - 0

Lindsay Baker and Melissa Belmore scored goals for Cornwall Teal as they defeated the White team 2-0 to advance to the Peewee/Bantam final. Becky Bulloch recorded the shutout.

Peewee/Bantam Semi-Final:
Cornwall Red - 2
Akwesasne Orange - 1

Erin Hennessey and Joanna Ross scored second period goals and held off a third period charge by Akwesasne for a 2-1 win. Krystal Peters had the Akwesasne goal midway through the third period.

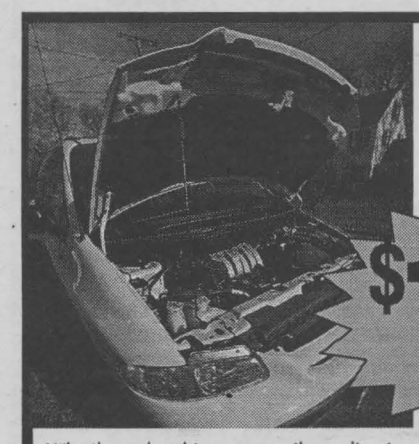

Let Us Be Of Service To You

$18.95 up to 5L 10W30 Castrol GST $1.50 disposal fee

Whether checking your oil or aligning your tires, you'll like our brand of courteous, affordable and dependable auto service.

Repairs & Maintenance • All Makes & Models
Computer Diagnostics • New & Used Parts • Oil Change

- COMPLETE LINE OF TIRES
- COMLETE TIRE SERVICE & CARE
- WHEEL ALIGNMENTS
- COMPLETE BRAKE SERVICE
- COOLING SYSTEM SERVICE
- REGULAR SERVICE

30 YEARS IN BUSINESS

CORNWALL TIRE
428-11th St. W., Cornwall
933-0363 933-1515
ALLIANCE TIRE PROFESSIONALS
HOURS: Monday thru Friday 8 a.m. till 5 p.m Saturday 8 a.m. till noon

PLAY IT AGAIN SPORTS
Soft Boot IN-LINE SKATE from $119.99
37 Ninth St. East (next to Maynard's YIG) 936-2020

S.G. WELLS & SONS LTD. LAST CHANCE!
1999 TAURUS WAGON SE
BRAND NEW!



3.0L, V6, DOHC V6 automatic, overdrive, power equipment group, SE Comfort Group, power seat, automatic temperature control, perimeter anti-theft, 6 passenger seating. Many other standard features.

Why buy used when new is this low!

List price $27,933.00
BLOW OUT DISCOUNT 6079.00
PLUS TAXES $21,854.00

FORD MERCURY
S.G. WELLS & SONS LTD.
Highway 2, Ingleside 537-2287

Why Not to "Top" Trees – Six Good Reasons

1. Starvation. Good pruning practices rarely remove more than 1/4 to 1/2 of the crown, which in turn does not seriously interfere with the ability of a tree's leafy crown to manufacture food. Topping removes so much of the crown that it upsets an older tree's well-developed crown-to-root ratio and temporarily cuts off its food-making ability.

2. Shock. A tree's crown is like an umbrella that shields much of the tree from the direct rays of the sun. By suddenly removing this protection, the remaining bark tissue is so exposed that scalding may result. There may also be a dramatic effect on neighboring trees and shrubs. If these thrive in shade and the shade is removed, poor health or death may result.

3. Insects and disease. The large stubs of a topped tree have a difficult time forming callus. The terminal location of these cuts as well as their large diameter prevent the tree's chemically-based natural defense system from doing its job. The stubs are highly vulnerable to insect invasion and the spores of decay fungi. If decay is already present in the limb, opening the limb will speed the spread of the disease.

4. Weak limbs. At best, the wood of a new limb that sprouts after a larger limb is truncated is more weakly attached than a limb that develops more orally. If rot exists or develops at the severed end of the limb, the weight of the sprout makes a bad situation even worse.

5. Rapid new growth. The goal of tipping is usually to control the height and spread of a tree. Actually, it has the opposite effect. The resulting sprouts (often called water sprouts) are far more numerous than normal new growth and they elongate so rapidly that the tree returns to its original height in a very short time – and with a far denser crown.

6. Tree death. Some older trees are more tolerant to topping than others. Beeches, for example, do not sprout readily after severe pruning and the reduced foliage most surely will lead to death of the tree.



Call a Professional!
Althouse Horticultural
(613) 930-6256
e-mail: jba@althouse.on.ca
O.D.A. Ont. Certified Horticulturist & Arborist

Closing Out Sale



40% OFF
Everything in stock
Suits, Pants, Blazers, etc - Some Oversize
Open 'Til All Stock Cleared
TONY THE TAILOR
218 Pitt St. 933-7727

SD&G HIGHLANDERS REGIMENTAL ASSOCIATION
Presents

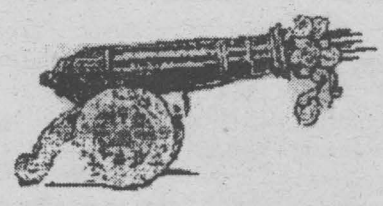

MILITARIA SHOW & FAIR

March 26, 9am to 3pm at the
Armoury 505 Fourth St. E Cornwall, ON
Admission is $4:00 per person, children under 12 and women free

Canadians Affected By Alzheimer Disease

- 316,500 Canadians over 65 have Alzheimer Disease and related dementias. Of that amount, 215,220 are women, and 101,280 are men.
- 1 in 13 Canadians over 65 has Alzheimer Disease or a related dementia.
- 1 in 3 Canadians over 85 has Alzheimer Disease or a related dementia.
- 202,560 Canadians over 65 have Alzheimer Disease.
- By 2031, over 3/4 million Canadians will have Alzheimer Disease and related dementias.
- Over 52% of Canadians know someone with Alzheimer Disease.
- Almost 25% of Canadians have someone with Alzheimer Disease in their family.

Smoking Outside!

Get your Smoking Allowed Outdoors! static stickers now available at the Eastern Ontario Health Unit. These will stick to all smooth glass surfaces and are an easy way to tell friends and family that your home and your car are now smoke free. Do it for your children, do it for yourself. Put your sticker up today on your front door, your front window or your car window. Call the Health Line for more details at 930-7080 or at 1 800 267-0852.

Ready, Willing and Able.

NO SURPRISE PRICING

Chevrolet Cavalier Coupe



CAVALIER COUPE 2000 VALUE PACKAGE
5-SPEED GETRAG TRANSMISSION • AM/FM STEREO WITH CD PLAYER • UPGRADED 15" WHEELS • 2.2 Litre 2200 L4 115 HP Engine • 4-Wheel Anti-Lock Braking System • Next Generation Driver and Front Passenger Air Bags • PASSLock® II Theft-Deterrent System • Full-Folding Rear Seat • Roadside Assistance • Tinted Glass • Rear Spoiler

2000 CAVALIER COUPE NO SURPRISE LEASE GUIDE	
MONTHLY PAYMENT (36 mo/60,000 km)	**$188** (plus tax)
CASH DOWN (Includes Freight of $710)	$2,250
GAS TAX	$75
PRE-DELIVERY INSPECTION	NO EXTRA CHARGE
PST/GST (Incl. Tax On Payment)	$377
SECURITY DEPOSIT	$300
TOTAL AMOUNT DUE ON DELIVERY	**$3,190**

Licence, P.P.S.A. & Admin. Fees Extra
With $0 down, monthly payment is $253 (plus tax) – $677 due on delivery.

SMARTLEASE **$188** OR PURCHASE FINANCE **1.9%**
WITH 1.9% LEASE RATE UP TO 36 MONTHS. UP TO 48 MONTHS.

CASH PURCHASE PRICE OR **$15,608**▼
INCLUDES FREIGHT OF $710.
(Licence, Insurance and Taxes extra.)

Chevrolet Venture



FEATURES:
Venture has the Best Fuel Economy in its class† • 3.4 Litre 3400 185 HP V6 Engine • 4-Speed Automatic Transmission • 4-Wheel ABS • Next Generation Driver/Front Passenger Front and Side Air Bags • Dual Sliding Doors with Child-Security Door Locks • Power Door Locks • 7-Passenger Seat Configuration with Flip and Fold Seating • Air Conditioning

★★★★★
FIVE STAR SAFETY RATING
Chevy Venture is the first vehicle* ever to earn 5 stars (the top safety rating) for both driver and rear-seat passenger in side-impact testing**.

2000 CHEVY VENTURE NO SURPRISE LEASE GUIDE	
MONTHLY PAYMENT (36 mo/60,000 km)	**$238** (plus tax)
CASH DOWN (Includes Freight of $915 and Air Tax of $100)	$3,920
GAS TAX	NOT APPLICABLE
PRE-DELIVERY INSPECTION	NO EXTRA CHARGE
PST/GST (Incl. Tax On Payment)	$624
SECURITY DEPOSIT	$300
TOTAL AMOUNT DUE ON DELIVERY	**$5,082**

Licence, P.P.S.A. & Admin. Fees Extra
With $0 down, monthly payment is $352 (plus tax) – $830 due on delivery.

SMARTLEASE **$238** PER MONTH/36 MONTHS. OR PURCHASE FINANCE **1.9%** UP TO 48 MONTHS.

CASH PURCHASE PRICE OR **$22,998**▼
INCLUDES FREIGHT OF $915 AND AIR TAX OF $100.
(Licence, Insurance and Taxes extra.)

Chevrolet Malibu



FEATURES:
3.1 Litre 170 HP V6 Engine • 4-Speed Automatic Transmission with Overdrive • 4-Wheel ABS • Next Generation Driver and Front Passenger Air Bags • PASSLock® Theft-Deterrent System • AM/FM Stereo with CD Player • Tilt-Wheel™ Steering • Air Conditioning • 166,000 km Between Tune-ups

2000 CHEVROLET MALIBU NO SURPRISE LEASE GUIDE	
MONTHLY PAYMENT (36 mo/60,000 km)	**$258** (plus tax)
CASH DOWN (Includes Freight of $750 and Air Tax of $100)	$3,400
GAS TAX	$75
PRE-DELIVERY INSPECTION	NO EXTRA CHARGE
PST/GST (Incl. Tax On Payment)	$560
SECURITY DEPOSIT	$300
TOTAL AMOUNT DUE ON DELIVERY	**$4,593**

Licence, P.P.S.A. & Admin. Fees Extra
With $0 down, monthly payment is $358 (plus tax) – $923 due on delivery.

NEW LOWER PAYMENT
SMARTLEASE **$258** PER MONTH/36 MONTHS. PURCHASE FINANCE **2.9%** UP TO 48 MONTHS.

PURCHASE PRICE **$22,588**
INCLUDES FREIGHT OF $750 AND AIR TAX OF $100.
(Licence, Insurance and Taxes extra.)

Chevy Blazer 2-Door 4x4



FEATURES:
Vortec 4300 190 HP V6 Engine • 4-Speed Automatic Transmission • 4-Wheel Disc Brakes with ABS • Next Generation Driver and Front Passenger Air Bags • Off-Road Suspension Package • Locking Differential • Power Door Locks/Windows/Mirrors • Tilt-Wheel™ Steering • Cruise Control • Air Conditioning • AM/FM Stereo with CD Player

2000 CHEVY BLAZER 2-DOOR NO SURPRISE LEASE GUIDE	
MONTHLY PAYMENT (36 mo/60,000 km)	**$278** (plus tax)
CASH DOWN (Includes Freight of $785 and Air Tax of $100)	$4,900
GAS TAX	$400
PRE-DELIVERY INSPECTION	NO EXTRA CHARGE
PST/GST (Incl. Tax On Payment)	$837
SECURITY DEPOSIT	$325
TOTAL AMOUNT DUE ON DELIVERY	**$6,740**

Licence, P.P.S.A. & Admin. Fees Extra
With $0 down, monthly payment is $421 (plus tax) – $1,444 due on delivery.

NEW LOWER PAYMENT
SMARTLEASE **$278** PER MONTH/36 MONTHS. OR PURCHASE FINANCE **1.9%** UP TO 48 MONTHS.

CASH PURCHASE PRICE OR **$29,788**▼
INCLUDES FREIGHT OF $785 AND AIR TAX OF $100.
(Licence, Insurance and Taxes extra.)

Oldsmobile Alero GL Sedan



FEATURES:
2.4 Litre 150 HP Twin Cam Engine • 4-Speed Automatic Transmission • Enhanced Traction System • 4-Wheel Disc Brakes with ABS • Next Generation Driver and Front Passenger Air Bags • PASSLock® Theft-Deterrent System • Power Windows/Door Locks • Remote Keyless Entry • AM/FM Stereo with CD Player • Air Conditioning

2000 ALERO GL SEDAN NO SURPRISE LEASE GUIDE	
MONTHLY PAYMENT (36 mo/60,000 km)	**$268** (plus tax)
CASH DOWN (Includes Freight of $750 and Air Tax of $100)	$3,400
GAS TAX	$75
PRE-DELIVERY INSPECTION	NO EXTRA CHARGE
PST/GST (Incl. Tax On Payment)	$561
SECURITY DEPOSIT	$325
TOTAL AMOUNT DUE ON DELIVERY	**$4,629**

Licence, P.P.S.A. & Admin. Fees Extra

NEW LOWER PAYMENT
SMARTLEASE **$268** PER MONTH/36 MONTHS. PURCHASE FINANCE **2.9%** UP TO 48 MONTHS.

PURCHASE PRICE **$23,508**
INCLUDES FREIGHT OF $750 AND AIR TAX OF $100.
(Licence, Insurance and Taxes extra.)

Chevy Silverado Regular Cab



FEATURES:
Vortec 4300 200 HP V6 Engine • 4-Speed Automatic Transmission with Overdrive and Tow/Haul Mode • 4-Wheel Disc Brakes with ABS • Full Instrumentation including: Tachometer, Engine Hour Meter and Driver Message Centre • 40/20/40 Split Front Seat with Custom Cloth Trim • Air Conditioning with Interior Filtration System • Tilt-Wheel™ Steering

"2000 CARGUIDE BEST BUY AWARD"‡

2000 CHEVY SILVERADO V6 REG. CAB NO SURPRISE LEASE GUIDE	
MONTHLY PAYMENT (36 mo/60,000 km)	**$278** (plus tax)
CASH DOWN (Includes Freight of $960 and Air Tax of $100)	$3,600
GAS TAX	NOT APPLICABLE
PRE-DELIVERY INSPECTION	NO EXTRA CHARGE
PST/GST (Incl. Tax On Payment)	$582
SECURITY DEPOSIT	$325
TOTAL AMOUNT DUE ON DELIVERY	**$4,785**

Licence, P.P.S.A. & Admin. Fees Extra
With $0 down, monthly payment is $387 (plus tax) – $895 due on delivery.

NEW LOWER PAYMENT
SMARTLEASE **$278** PER MONTH/36 MONTHS. OR PURCHASE FINANCE **2.9%** UP TO 48 MONTHS.

CASH PURCHASE PRICE OR **$23,578**▼
INCLUDES FREIGHT OF $960 AND AIR TAX OF $100.
(Licence, Insurance and Taxes extra.)

OUR PRICES INCLUDE FREIGHT, AIR TAX AND P.D.I.

For a limited time at your local Chevrolet • Oldsmobile dealers.

CHEVROLET Oldsmobile GM

We'd like you to know more: Come visit us at your local dealer, on our website at **www.gmcanada.com** or call us at **1-800-GM-DRIVE**. All leases have annual kilometre limit of 20,000 km, $0.12 per excess kilometre. PST, GST, licence and insurance extra. All leases have an annual cost of borrowing of 1.9%/3.4%/3.4%/2·9%/3.4%/6.4% per annum for Cavalier Coupe R7Z/Malibu R7Z/Alero GL Sedan R7Z/Venture R7Z/Blazer 2-Door R7Z/Silverado Reg. Cab R7Z. Option to purchase at lease end is $8,218/$11,439/$12,091/$13,473/$19,206/$14,968 (Cavalier Coupe R7Z/Malibu R7Z/Alero GL Sedan R7Z/Venture R7Z/Blazer 2-Door R7Z/Silverado Reg. Cab R7Z) plus applicable taxes. Other lease options available. Financing on approved GMAC credit only. Example: $10,000 at 1.9%/2.9% APR, the monthly payment is $216.52/$220.90 for 48 months. Cost of borrowing is $392.96/$603.20. Total obligation is $10,392.96/$10,603.20. Down payment and/or trade may be required. Monthly payment and cost of borrowing will vary depending on amount borrowed and down payment/trade. ▼The SMARTLEASE monthly payment and the GMAC purchase finance rate are not available with and are not calculated on the "Cash Purchase" price as shown. The difference between the price for the SMARTLEASE/GMAC Purchase Finance offer and the "Cash Purchase" offer is deemed under provincial disclosure laws to be a cost of borrowing, whether or not the same represents actual interest and is required to be expressed as an annual percentage rate of 4.57%/4.77%/4.85%/5.67% (Cavalier Coupe R7Z/Venture R7Z/Blazer 2-Door R7Z/Silverado Reg. Cab R7Z). Offers apply as indicated to new or demonstrator 2000 models of Cavalier Coupe R7Z/Malibu R7Z/Alero GL Sedan R7Z/Venture R7Z/Blazer 2-Door R7Z/Silverado Reg. Cab R7Z equipped as described. Offers apply to qualified retail customers in the Ontario Chevrolet Oldsmobile Dealer Marketing Association area only (excluding Northwestern Ontario). Dealer order or trade may be necessary. Limited time offer which may not be combined with other offers. Dealers are free to set individual prices. See your dealer for conditions or details. *Car or light truck. **Testing conducted by the National Highway Traffic Safety Administration (NHTSA). †Published by Natural Resources Canada, Fuel Economy Guide, 2000. ‡Pickup Category.

NOW IN STOCK!
YEAR 2000 KX's



Devour the competition with Kawasaki. The 2000 KX Motocross Series boasts dozens of technological advances that make the best, even better.

Best Pricing!!!
Best Service !!
Best Bike!
Any Questions?

GO GREEN GO KX

BOB'S CYCLE CORNWALL
17171 Cornwall Centre Rd.
938-7244

Don't be a dumb bunny!
TUNE-UP TODAY!
Computerized Tuning Service Includes:

Check/Install Spark Plugs
Oil Change & Lube
Check Battery & Terminals, Rotor & PCV
Check all Belts, Filters & Hoses

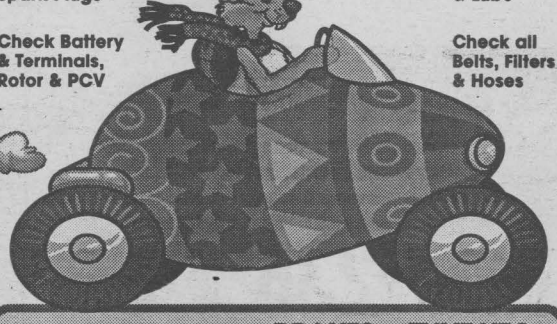

15% OFF
BRAKES • TUNE-UPS
EXHAUST SYSTEMS
AIR CONDITIONING
SUSPENSIONS
expires Mar. 31, 2000

WIN! Enter our monthly draw to win a DINNER FOR TWO to Gemini Cafe or $25 gift certificate

CLASS "A" MECHANIC
CORNWALL RADIATOR "Since 1949"
Boundary Rd & Marleau 932-3883 after hours 938-8247

ICE CHIPS

by Bill Gallant



Probably one of the most exciting years,at least for us oldtimers, in the history of the Cornwall Royals was their second season in the Central Junior Hockey League.The year was 1965 and GM Norm Baril and Coach Jim Larin had plenty to smile about at the opening of training camp at the Water Street Arena. Stars like Ron Ward, Ray Barnes, Moe Proulx,Bernie Prejent and Gerry desjardins would not be in a Royals uniform this year,but many of the bright lights of the past season would be returning. Jean Payette and Larry Gabri were two of the returnee's as well as goalie Harold Murphy.Add to that list players like Gerry Lemire,Bordie Herrington and Gary Leroux, and then a few good newcomers like Bill Markell,Rick Plamadon,Dave and Bill Snelgrove,Wayne Horne,Tony Zappia and Ken McDonald. Camp also welcomed a newcomer named Pete Prevost who had played in the Montreal Metro League,to add strength to their blueline.A short time later an American player,who had been playing with the Brockville Braves,Jovan Marich was now wearing the Blue & White Cornwall Royals jersey. As early as January Jean Payette,Wayne Horne and Bill Snelgrove ignited the team and the late Ed Emerton recalled an intermediate game when the Calumets beat Alexandria 35-0 in a playoff match. By the way a few days after the drubbing the "Meteors" dropped out of the CJHL. The Royals went on to win the league title that season and Jean Payette was the CJHL



league in amassing 127 points in only 24 games. Payette was the CJHL scoring leader with 82 points including 31 goals.

This was also a year that produced a record that may never be matched when the Royals met the Hawkesbury Meteors at the WSA in February '66.

It is not really a record to be that proud about but on that night the Royals won 43-0 (correct).In the game,pardon the expression, Plamadon scored 8 times,Prevost had 7 and others marked 5's and 6's on the scoresheet. The talk that night following the game brought out the record books and the late Gus Lebrun and scoring champ with his 123 points including 44 goals.

There were over 2200 fans at the WSA as the playoffs started with the Royals facing Brockville in a series that produced one of the roughest junior games ever at the WSA.Royals beat the Braves and the crowds at the WSA grew to 3000 when the team faced the Smiths Falls Bears in the semi-final round,and despite several major injuries to Royals players they won the series and then Beat the favoured Buckingham Beavers in three games and took the CJHL trophy. The team also won the right to compete in the Memorial Cup playdowns that year and welcomed the Halifax Junior Canadiens to the WSA for the first 3 games of the best-of-seven.

There are a great many memories that we can associate with that memorable series and perhaps I could say,"Read the Frozen Stage for some of those highlights."

Our photo this week shows four players from those early years in the CJHL with Bordie Herrington, Larry Gabri and Ron Ward in the back and at front is CJHL scoring Champ Jean Payette.

The committee assigned to organizing this summer's Royals Reunion are busy these days putting the finishing touches to several of the events planned for the mid-summer event. It is starting to look like an all-out celebration with plenty of activities planned for both the visiting players and the fans .Keep watching for details.

CORNWALL MINOR SOFTBALL ASSOCIATION
KNIGHTS SOFTBALL
MIXED SOFTBALL REGISTRATION

FINAL REGISTRATION DATES
SAT., MAR. 25 1-4 p.m.
SAT., APRIL 1st 1-4 p.m.
$50 Registration Fee

BOYS & GIRLS - AGES 15-19 YRS.
(must be 5 yrs. of age as of January 1,2000)



at Knights of Columbus
205 Amelia St.
Coaches & Umpires also required.
For more information call Bill at 938-9715

NOTE!! YOU MUST BE REGISTERED WITH THE HOUSE LEAGUE TO TRYOUT FOR THE TRAVELLING TEAMS!!

First Ever Competition

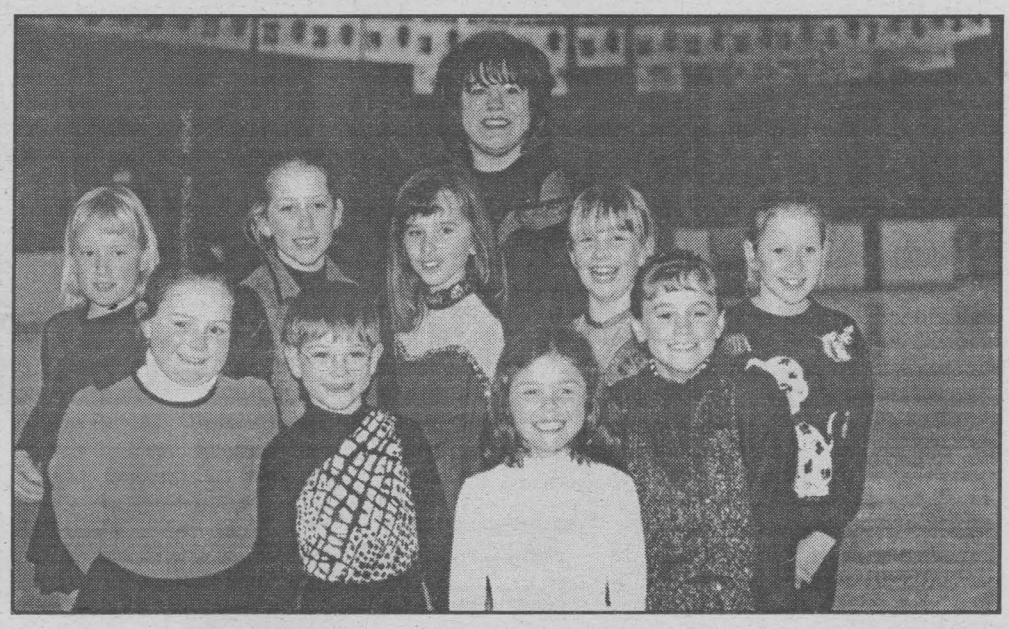

These skaters from the Long Sault Skating club, competed for their very first time at the 2000 Seaway Valley Recreational Event.

Front row (left to right): Natasha Montgomery, Steven Beaudoin, Alexandra Leroux, and Amanda Antoine.

Back row (left to right): Sarah Smith, Jenna Prieur, Tia Giguere, Hilary McQuaid, and Morgan Wheeler.

Standing in the back is their skating coach, Katrina Jodoin.

Missing from the photo is Vanessa Leroux and Sarah Mackler.

Kinsmen Minor Soccer
REGISTRATION



Fri. Mar.24 - 6:00 pm - 9:00 pm
Sat.Mar.25 - 9:00 am - 1:00 pm



St. Peter's School - Gym Entrance
$45 - 5-7 yr. olds (co-ed only)
$50 - 8-18 yr. olds (all boy or all girls teams)
Registration Limited - proof of age required
*late fees will be applied to late registrations

Canadian Flu Facts

(NC)–Each year ...

- up to four million Canadians develop influenza
- an average of 75,000 Canadians are hospitalized
- approximately 6,000 to 7,000 Canadians die from influenza and pneumonia
- the cost of influenza to the Canadian healthcare system and economy is estimated to be more than $500 million, as a result of school or work absenteeism, replacement and overtime costs, hospital visits and associated health benefit costs.

NEWS FROM THE SANCTUARY

AMAZING GRACE

"Trust in the Lord with all your heart, and lean not on your own understanding; In all your ways acknowledge Him, and He shall direct your paths." Proverbs 3:5&6.



Pastor Bob
BURGESS
Pastor New Life Covenant Church

What a tremendous couple of verses out of Proverbs Chapter 3.

"Trust in the Lord with all your heart." Note it doesn't say with your head, intellect of reasoning, but with your heart. This does not mean your physical heart, but rather your "inner person," the place where you really live. Trust in the Lord, not your riches, your job, your whatever, but in the Lord, the one who made Heaven and Earth.

"And lean not on your own understanding." As intelligent human beings, we also want to understand and figure things out. It's OK to have understanding and we need it, but don't lean on it alone. Don't make the mistake of Thomas in the Bible that said he would not believe unless he could see Jesus himself, see the nail scars in his hands. You see there is a world where God exists that goes beyond mere mental understanding. We need to trust and lean on God.

The verse goes on to tell us to "acknowledge Him," that is, look to God. Pray, and look to Him for direction in our lives. Should I get married, change jobs, move, etc. ...? Ask God and pray for His divine direction.

The Bible then promises that if you will do this, that He shall direct your paths. What an awesome promise and God can be trusted to do what He promises.

Do you need direction? Pray, look to God and rest assured that He will answer because of His great love for you.

What an awesome privilege we have to believe God. He is real and alive and is able to meet your every need. Look to Him and lean not only on your own understanding. Trust in Him with all your heart.

Remember as always, God loves you! He really, really does!

Can You Still Have A Relationship With Jesus Christ Today?



Linda
VAN DALEN
Long Sault Pentecostal Church

The answer to this question is yes! Jesus lives today and enriches the lives of all those who trust and obey Him. It was once said, "There is a God-shaped vacuum in the heart of every man, which only God can fill through His Son Jesus Christ". You can know Jesus personally because of God's deep love for you. Through the death and ressurection of Jesus Christ you can have this personal relationship. John 17:3 says, "Now this is eternal life: that they may know you, the only true God and Jesus Christ, whom you have sent.You are wondering why you aren't able to know Him. The reason for this is that man is sinful and separated from God. We cannot know Him personally or experience His love because of our sin. We are continually trying to reach God and establish some kind of relationship with Him through other avenues, such as living good, philosophy or plain religion. These ways fail us.

John 14:1 says, "I am the way, the truth and the life. No one comes to the Father except through me". God has bridged the gulf that separates us from Him by sending His Son Jesus Christ to die on the cross in our place, to pay the penalty for our sins.These are good truths to know but we need more. We need to individually receive Jesus Christ as Lord and Saviour. It is then that we will know God personally and experience His love.

Receiving God involves turning to God from self (meaning we repent). We also need to trust Christ to come into our lives and ask Him to forgive us our sins and make us what He wants us to be. We receive Jesus Christ by faith, as an act of our will. We cannot do this intellectually or emotionally. Jesus is waiting for you to invite Him to come into your life. Revelations 3:20 says, "Behold, I stand at the door and knock, if anyone hears my voice and opens the door, I will come in". If you sense Christ knocking at the door of your heart you can by faith, invite Him in now by saying a simple prayer such as this:

I know that I am a sinner and need Your forgiveness. I believe You died for my sins. I want to turn from my sinful ways. I now invite You to come into my heart and life. I want to trust and follow You as Lord and Saviour.

"We have peace with God through our Lord Jesus Christ."

Romans 5:1.

The Power Within: Healing Through Prayer

On Easter Monday, April 24th at 10:00 p.m. EDT, on TVO, the incredible power of prayer to heal and transform lives is investigated in "The Power Within: Healing Through Prayer." Produced by the Anglican Church of Canada and hosted by broadcaster Peter Downey, this moving documentary explores the way in which mainstream medical practitioners are increasingly coming to view prayer as an integral part of healing.

This broadly aimed documentary crosses all religious lines and includes opinions from Catholic, Anglican, Jewish, Buddhist, Native, and Moslem representatives. We learn that sociological studies prove that prayer, which is common to the human quest for meaning everywhere, works equally well to promote health and healing regardless of the religious quarter from which it comes.

Downey presents astonishing personal testimonies from those who have used faith and the strength of prayer to turn around grave illnesses and difficult situations. Medical experts, theologians, patients, and palliative care workers provide perspective on why and how prayer soothes the spirit and mind in a sometimes uncaring world.

The documentary also ventures into the dark side, looking at the concept of "negative prayer," which is recognized in one form or another in many religious traditions. This can range from hexes to concerted evil thoughts directed at another. As in anything else, good and evil exist together.

This fascinating and uplifting program is a must-see for those interested in spiritual issues and for anyone coping or helping another confront a spiritual or physical crisis.

Sucrerie Lavigne

Serving you for 45 years
"Rustic Family Sugar Shack"

- *All You Can Eat*
- *Buffet • Dance*
- *Taffy on Snow • BYOB*
- *Sleigh Ride with Horses*



420 Petit Brûlé Road, Rigaud, QC
Hwy. 401 to Hwy. 325 South
watch for signs

For Reservations 450-451-4482

CORNWALL MINOR SOFTBALL ASSOCIATION

MINI MONSTER BINGO

SATURDAY, APRIL 1st

7 pm
NATIVITY HALL



WIN up to $5500

$1200 JACKPOT

$500 mini jackpot

$20 all inclusive package
excluding Bonanza & Super Star

Lic. #M178883
sponsored by Knights Softball

HONDA

TAKE ANY ROAD IN YOUR NEW CR-V

HONDA RACE INTO SPRING

MAJOR FEATURES: **Real Time™ 4-Wheel Drive • CFC-Free Air Conditioning • Dual Airbags • Power Windows, Door Locks & Mirrors • ABS Brakes • AM/FM Stereo Cassette with 4 Speakers • Cruise Control** • 2.0 Litre, 146-hp, DOHC Engine • 15" Wheels • 5-Speed Manual Transmission • Fuel Injection • Fold-Down 50/50 Split Rear Seatback • Removable Folding Picnic Table • 4-Wheel Double-Wishbone Suspension • Rear Washer/Wiper • Reclining Front Bucket Seats • Adjustable Steering Column • Power Tailgate Release • Body Side Mouldings • & More...

CR-V LX only **$26,000** MSRP*

LEASE FOR ONLY **$338**✓ PER MONTH FOR 48 MONTHS
WITH ONLY $3,300 DOWN
FREIGHT AND P.D.E. INCLUDED



CR-V EX WITH ALL THE FEATURES OF THE CR-V LX...

PLUS: **4-Speed Automatic Transmission • CD Player (no cassette) • Keyless Remote Entry • 15" Styled Alloy Wheels • Body-Coloured Door Mirrors and Door Handles**

only **$28,000** MSRP*

LEASE FOR ONLY **$358**✓ PER MONTH FOR 48 MONTHS
WITH ONLY $3,500 DOWN
FREIGHT AND P.D.E. INCLUDED



Your Neighbourhood ONTARIO HONDA DEALERS

FOR A HONDA DEALER NEAR YOU, CALL 1-888-9-HONDA-9 OR VISIT OUR WEBSITE AT www.honda.ca

HONDA
BUILT WITHOUT COMPROMISE

HCFI Lease offers are available, on approved credit, only through Honda Canada Finance Inc., until March 31, 2000. ✓Based on a new 2000 CR-V LX, 5-Speed/CR-V EX, automatic (model RD174YE/RD185YE), $338/$358 per month for 48 months (total lease obligation of $16,224/$17,184). Down payment or equivalent trade of $3,300/$3,500 required (includes $850 for freight and P.D.E.), plus first monthly payment and security deposit ($400/$425). **Zero down payment plans also available.** 96,000 km allowance (10¢/km exceeding 96,000 km applies). Option to purchase at lease end for $12,480/$13,720 plus taxes. A.L.R. 7.2%/7.2%. *M.S.R.P. $26,000/$28,000, freight and P.D.E. ($850) are not included. ✓*Taxes, licence, insurance, administration and maintenance fees are additional. Dealer may lease/sell for less. If your dealer does not have the 2000 vehicle you want in stock, the dealer will gladly order it for you. **See your neighbourhood Ontario Honda dealer for details.**

THINK SPRING

Our Fashions Are Blooming!



Check Out The Latest Spring Lines

cornwall SQUARE
The Centre of Our City!



HELLO ... IS THERE ANYONE OUT THERE?
We want to remind everyone out there that **THIS IS YOUR PUBLIC FORUM** ... we need to hear from you, so mail, fax or drop off your little anecdote or gossip to:
329 2nd St. W., Cornwall, Ont, K6J 1G8
or by Fax 933-0024
or E-mail your little ditty to us at
snews@seawaynews.on.ca

Hairdresser **Lisa Tyo**, formerly of Magic Cuts, now part of the friendly staff at **A Touch of Class Beauty Salon**, located at 933 Marlborough Street.

With the Easter Bunny so close, let's hope that snowy days are gone!

Ideas are like children; yours are always the best! That's Life!!

Mr. Turkey is a celebrity in Cornwall. He made it on the news on March 20th on the new RO channel. He not only likes cameras, he seems to like motorcycles too!

Heres a neat way of dealing with UFOs. I never knew what to do with the unfamiliar screw I came across while vacuuming the carpet or the game piece I found wedged between the couch cushions. I knew these odds and ends belonged to something; I just didn't know what. Rather than tossing them in a drawer or the trash, I designated a shoebox for UFOs (unidentified found objects). I keep the box on a shelf in the laundry room. If a battery cover or puzzle piece gets lost, we know where to look for it first.

Thought of the week ... Don't look back unless you're going in that direction.

Spring Cleaning?
See the Professionals at
812 Pitt St. (City Centre)
Window Cleaners, Degreasers, Car-Wash, Carpet Cleaners, Wax Stripper, Paper Products Garbage Bags, etc..



Div. of Stormont Window & Floors 933-0244

On March 25th, 1957, the European Economic Community was created as Belgium, France, West Germany, Italy, Luxembourg and the Netherlands sign the Treaty of Rome.

Big bouquets to Pierre at Laurier Optical for coming to the rescue to fix my mother's glasses. Not only were they fixed, he came to the car to do it. Now that's customer service. Merci Pierre!!

Congrat's to **Carol Bowman** and **Claude Laroche**, owner of Play It Again Sports. They were recently honoured with an award for largest sales increase among all Canadian franchises.

Congrat's to Tim Houle and Natalie Blanchard on their recent engagement ... with a summer wedding planned. Kevin and Kim Blanchard ... start practicing your dance in the bucket!

Buy With Certainty ... Sell With Confidence ...
UPPER CANADA HOME INSPECTION
Michael A. Furniss
T. 613-938-9387

Did you know Sex Sells ... Hugh Hefner, 27, set off fireworks with the first issue of Playboy in 1953. It featured Marilyn Monroe on the cover and as the model in the centrefold. The new magazine - built around the centrefold - included serious journalism, fiction and advice on how to live the good life. It soon outsold the reigning men's magazine, Esquire, for which Hefner once worked.

Bill MITCHELL TV & Audio
Repairs on all makes
VCR's - T.V's - Stereo's
Free Pick up & delivery
1410 Pitt St. 933-3133

Have you heard about the newspaper column that's geared to dieters? It's called "Dear Flabby."

Did you know that when first time homebuyers need a downpayment of 5%, they better have it in their pockets or in a rich relative.

LOGAN'S GALLERY Gift Shop
A Gallery Like No Other
204 2nd St. East
938-3629
1st ANNUAL HOME DECORATING SALE
FINAL 3 DAYS!! Friday, Saturday & Sunday
up to 50% OFF

NEW LOCATION
Double K Tack 'n Kountry
NOW LOCATED AT
1201 Pitt Street, Cornwall 933-1570
(Across From Accessoware)

"Anthropologists have discovered a 50-million year old human skull with three perfectly preserved teeth intact," says one comedian. *"They're not sure, but they think it may be the remains of the very first hockey player."*

To prevent a steel-wool scouring pad from rusting, store it in a plastic bag in the freezer right after use. Run the pad under warm water to quickly thaw it for the next time. What a great idea and saves money too!!



PC SUPPORT SPECIALIST
www.solutions.on.ca
936-8973 ex. 40
ACADEMY OF LEARNING
Computer & Business Career College

In response to the comment regarding young children playing on Barnhart Drive in Long Sault, and speaking as a parent of one of those children, I can only assume that the author of that comment is the person who consistently drives down the street at 50-60+ km/h. I myself, often encounter many children playing on the road on my drive home from work, and am impressed by the way they always see my car from a distance and move to the side of the road to let me pass (SLOWLY). ***The parents here are not to blame. Instead, it is those who disregard the safety of the children, failing to appreciate their sense of community and value that children bring to their neighborh***

The greatest happiness comes to those who, in life, put forth effort and self-sacrifice. *Theodore Roosevelt.*

RITA PILON LEGAL SERVICES
Member of the Paralegal Society of Ontario
AFFORDABLE ASSISTANCE
(divorces, wills, pardons, change of name, adoption, small claims court, completion of court documents, etc.)
EVENING APPOINTMENTS AVAILABLE
938-9212

The boss always asks you to work overtime at 4:45! That's Life!!

GET AWAY FROM HIGH PRICES
50% OFF LAMINATION
25% OFF CUSTOM FRAMING
Hours: Mon. -Sat. 11-3; CLOSED Wednesday & Sunday
1007 Montreal Rd., 938-7265
DEMPSTER'S Frameworks

An ego is something that never gets you anywhere.ood.

Hats off to everyone who participated in the 4th annual **Dave Ezard Memorial Walk** last weekend. They helped raise close to **$50,000** for liver disease research. Bravo to all of you!!

Temptations I can't Resist ...

- To yank on a knot with the forlorn hope that it will thereby come unknotted.
- To find something else to spray-paint if the can isn't empty.
- To fill in words on other people's unfinished crossword puzzles.

Authorized Distributor
ASH CITY®
Casual Corporate Wear
Promotional Products and much more ...
AdVantages ADVERTISING
Visit our Website
www.advantagesadvertising.com
55 Water St. W. Suite 240
Cornwall, ON 938-8591

SEAWAY SMILE

Every week, the "Smilers" at AdVantages Advertising author "Seaway Smile" ... a little bit of humour to get your week off to the right start. The "Smile" can be accessed via the internet too!
http://www.advantagesadvertising.com
Your own submissions are always welcome!
Send them to
smile@advantagesadvertising.com

The Wayside Chapel

An English lady, while visiting Switzerland, was looking for a summer home and asked the local schoolmaster if he could recommend one. She was shown several and returned home to prepare for relocation, to the one of her choice, when the thought occurred that she had not seen a "Water Closet" in the premises. So she wrote to the schoolmaster asking him if there was a W.C. there. He spoke little english; so he went to the priest for help, and they decided that the only possible meaning of W.C. must be "Wayside Chapel". So the schoolmaster wrote the following letter to the lady:

Dear Madam:

I take great pleasure in informing you that a W.C. is situated 9 miles from the home in a beautiful grove of pine trees. It is capable of holding 229 people and is open on Sunday and Thursday only. As there are great number of people expected in the summer, I suggest you go early, although there is plenty of standing room. This is unfortunate, particularly, if you are in the habit of going regularly. You will be glad to hear that a good number take their lunches and make a day of it, while others, who can afford to, go by cars and arrive just in time.

I suggest you go on a Thursday when there is an organ accompaniment, the acoustics are excellent as even the most delicate sounds can be heard by all. It may interest you to know that my daughter got married in that W.C. and it was there that she met her husband-to-be. I can remember the rush there was for seats, there were 10 persons to a seat, usually occupied by one, and it was wonderful to see the expressions on their faces.

My wife is rather delicate; so, she cannot go regularly. It has been almost a year since she last went. Naturally, it pains her very much not to be able to go more often. I shall be glad to reserve the best seat for you, where you can be seen by all sharing the facilities the whole community at the same time.

Hoping I have been of some service to you,

I remain, The Schoolmaster

Your neighbourhood Chrysler, Dodge Retailers present

CANADA'S CHOICE

Get a great start to 2000 with great deals on our award-winning lineup of 2000 models, including Canada's #1 selling minivan.

CHRYSLER
Engineered to be great cars.

Chrysler. Celebrating 75 years of engineering great cars.



SPECIAL OFFER!
0%‡‡ purchase financing up to **60 months**

OR LEASE FOR
$219‡ a month for 48 months. Plus $2,100 downpayment or equivalent trade and $675 freight. NO SECURITY DEPOSIT.

2000 Chrysler Neon LE
22D Package Includes: • 2.0-litre 132HP engine • 4-wheel fully independent suspension • Automatic transmission • Air conditioning • AM/FM stereo cassette with six speakers • Full length centre console • Tilt steering • 5 year/100 000 km powertrain warranty • Next-Generation dual air bags • Complimentary tank of fuel*

LEASE FOR
$299† a month for 36 months. Plus $3,860 downpayment or equivalent trade, $850 freight and $350 security deposit.

OR PURCHASE FOR
$22,688††

2000 Chrysler Intrepid
22C Package Includes: • 200 HP aluminum 2.7L V6 engine • 4-speed automatic transmission • AM/FM stereo cassette • Air conditioning • Power windows, locks, mirrors • Tilt steering • 16" wheels • 4 wheel disc braking system • Speed control • Next-Generation dual air bags • Complimentary tank of fuel*

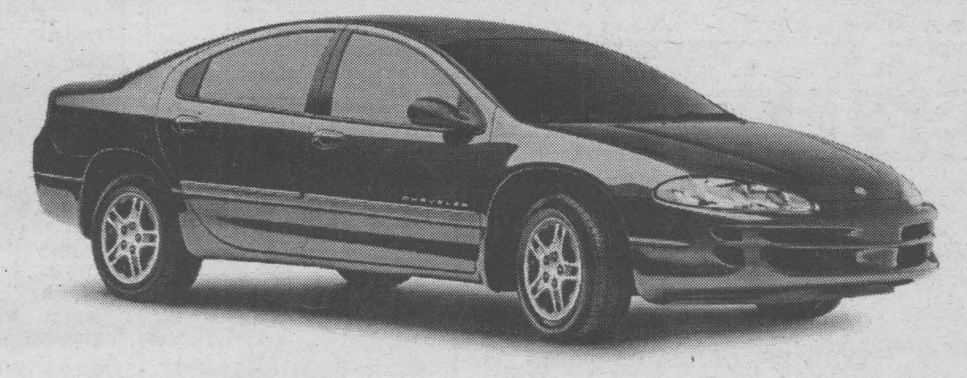

Dodge Caravan
CANADA'S BEST-SELLING MINIVAN

Canada's best selling minivans for 15 years.



LEASE FOR
$239† a month for 36 months. Plus $3,120 downpayment or equivalent trade. $905 freight and $275 security deposit.

OR PURCHASE FOR
$21,888††

2000 Dodge Caravan
26T Package Includes: • 3.0L V6 engine • 4-speed automatic transmission • Tilt steering • Speed control • Dual sliding doors • Power windows, locks, mirrors • Power rear window quarter vents • Air conditioning • 7 passenger seating • Easy Out Roller Seats™ • AM/FM stereo cassette • Child-protection rear door locks • Sunscreen glass • Side-door impact beams • 3 year or 60,000 km warranty • Next-Generation dual air bags • Complimentary tank of fuel*
INCLUDING NO CHARGE 2ND SLIDING DOOR AND NO CHARGE SECURITY PACKAGE

Dodge Different. The most powerful lineup of trucks on the road.

LEASE FOR
$299† a month for 36 months. Plus $3,800 downpayment or equivalent trade and $350 security deposit. $765 FREIGHT INCLUDED.

OTHER LEASE OPTIONS	
LEASE	DOWN
$359†	$1,820
$414†	$0

2000 Dodge Dakota Club Cab Sport 4x4
24B Package Includes: • 3.9L Magnum V6 175HP engine • 4-speed automatic transmission • Air conditioning • AM/FM stereo cassette • Aluminum wheels • Anti-spin differential axle • 3 year or 60,000 km warranty • Next-Generation dual air bags • Complimentary tank of fuel*

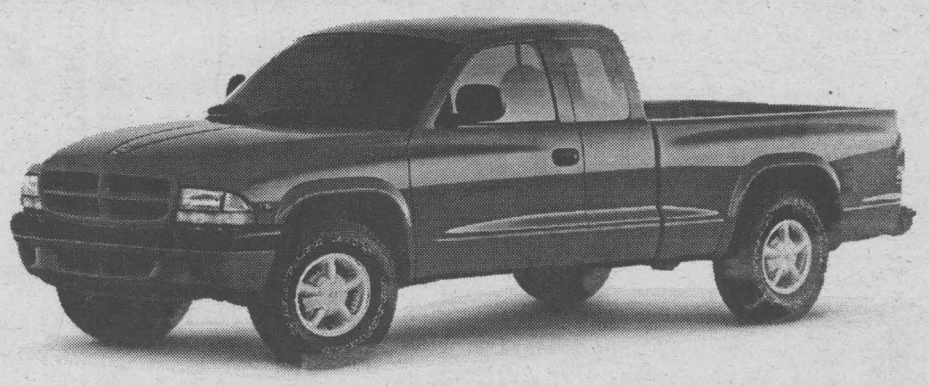

Visit us today at www.daimlerchrysler.ca

Only at your neighbourhood Chrysler, Dodge Retailer.

Chrysler customers read the fine print: †, ††, ‡, ‡‡ These are limited time offers which may not be combined with any other offers and apply to retail deliveries for personal use only on all new in-stock 2000 vehicles. Retailer may sell/lease for less. Retailer order/trade may be necessary. See retailer for complete details and conditions. † Based on a 36 month lease for 2000 vehicles equipped as described: Dodge Caravan 26T+AAA+AAG+no charge GKD, Chrysler Intrepid 22C, Dodge Dakota Club Cab Sport 4x4 24B+DSA. Lease finance interest rates are: 2.8% for Caravan, 5.9% Intrepid, 5.9% Dakota. Total lease obligation: $12,904 for Caravan; $15,824 for Intrepid; $14,954/15,169/15,404 with lease rates of $299/359/414 and security deposits of $350/425/500 for Dakota. Kilometres are limited to 61,200. Charge of $0.12 for excess kilometres. Leases subject to approval by DaimlerChrysler Financial. For Chrysler Intrepid, Neon and Dodge Caravan leases exclude freight, licence, insurance, registration and taxes. For Dakota, lease includes freight and exclude licence, insurance, registration and taxes. These are closed end leases with no buyback requirements. †† Prices exclude freight and include factory to retailer incentives. ‡ Based on a 48-month lease on 2000 Chrysler Neon 22D. Lease finance interest rate is 2.7%. Total lease obligation is $13,287. Kilometres are limited to 100,800. Charge of $0.08/km for excess kilometres. This is a closed end lease with no buyback requirements. ‡‡ 0% purchase financing for a 60-month term on all 2000 Neon. Example: $20,000 @ 0% APR/60 month term; monthly payment is $333.33. Cost of borrowing is $0. Total obligation is $20,000. Financing excludes licence, insurance and registration. This is a sample calculation only. * Complimentary tank of fuel with every purchase or lease of a new 2000 vehicle. DaimlerChrysler Canada Inc. is a wholly owned subsidiary of DaimlerChrysler Corporation.

CHRYSLER
Dodge
Dodge Trucks

Student Recognition Day



The T.R. Leger School recently held a Student Recognition Day for students at its Windmill Point campus in Cornwall. Forty students received certificates for achieving a mark of 75% or higher in a course and having a minimum of three absences or less during the trimester. Registration is ongoing now for Trimester 3 which begins on Thursday, March 30th. Students above the age of 16 and adults are invited to return to school and work towards a grade 12 diploma. The school offers a wide range of academic and computer courses as well as career preparation. Courses such as Accounting, Consumer Studies and Merchandising help to prepare students for the workplace. For more information, those interested should call the school at 937-0120. Pictured above presenting a certificate of achievement to Jeffrey Phillips is Mrs. Brenda King, Principal of T.R. Leger School.

Gedoro's
Fine Dining in Casual Comfort
158 Pitt Street ~ SINCE 1985 ~ 938-2791
Senior Cut Prime Rib $9.95
Served Daily from 4 p.m.

NASCAR Winston Cup Series

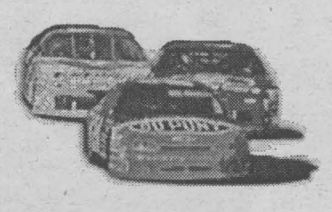

Welcome back, Ward! Burton tames Darlington

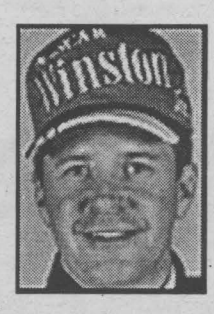

Ward Burton ended a streak of more than four years without a win Sunday, coasting to his second career win in the Mall.com 400 at Darlington. It also ended a streak of more than 37 years since a Pontiac won there.

Dale Jarrett, Dale Earnhardt, Tony Stewart and Burton's brother Jeff rounded out the top-5. Bobby Labonte finished 13th, barely holding on to the points lead.

Event: Food City 500
Track: Bristol Motor Speedway
Date &Time:
Sunday, March 26th
12:30 pm ESPN

track talk

3M inks three-race deal with MacDonald
3M announced Saturday it has signed a three-race agreement to sponsor Randy MacDonald's No. 72 Chevrolet on the NASCAR Craftsman Truck Series. The deal began with Saturday's Chevy Trucks NASCAR 150 presented by the Valley Chevy Dealers at Phoenix International Raceway.

'NASCAR For Dummies' appeals to all fans
The National Association for Stock Car Auto Racing (NASCAR) and California-based IDG Books, founders of the popular ". . . For Dummies" line of books, have announced a licensing partnership for the creation of "NASCAR For Dummies," which is available now.

Martin fights off friends for third win of 2000
Mark Martin held off a furious last-lap charge by Roush Racing teammate Jeff Burton to win the SunCom 200, to score his third NASCAR Busch Series Grand National Division victory in four starts this season.

DRIVER PROFILE - John



Versatility is a word that comes to mind when discussing NASCAR Winston Cup Series driver John Andretti. With major victories in IndyCar and IMSA, and experience in just about every other kind of race car -- drag cars, midget racers, dirt cars, spring cars, you name it -- Andretti has achieved success in every racing series he's entered.

But Andretti has established that he's not just a jack-of-all-trades; he's no longer a curiosity from open-wheel racing. He's a NASCAR Winston Cup Series driver, and a good one.

Andretti showed that versatility in a different way in 1999. He got got back to Victory Lane after a year hiatus, adding a win on the half-mile Martinsville track to his '97 restrictor-plate win at Daytona. He also won a pole for the third straight season, starting in the top spot at the 1-mile Phoenix oval.

It was a bit of a disappointing season for Andretti in the points standings, as he fell from 11th to 13th, but in nearly every other way the driver of the 43 had a quality season. His three top-5s and 10 top-10s matched career bests, and he set a new personal mark in prize money.

Andretti still has yet to finish a season in the top-10 in points, but if he keeps running near the front and winning poles and races, he'll get there soon enough.

Andretti broke through to Victory Lane on the NASCAR Winston Cup Series in 1997, with a win in the Pepsi 400 at Daytona. That followed a top-five in the first race at Talladega, establishing the young driver as a force on the restrictor-plate tracks. He finished the season a solid 23rd in the NASCAR Winston Cup Series standings.

He quickly became one of the hot properties in the garage as talk turned to 1998, and despite his loyalty to Cale Yarborough Motorsports, the lure of returning to work for "The King" is one that few drivers could resist. Understandably, Andretti returned to suit up in the distinctive No. 43. With Petty Enterprises, a team that has won in three of the last four seasons, Andretti feels he can take the next step.

Andretti made his NASCAR Winston Cup Series debut in 1993 and committed himself totally to NASCAR's elite series in 1994. And after a variety of stops with different owners, it appears Andretti has settled down.

Certainly the names "Andretti" and "Petty" together have a winning ring to them. The nephew of Mario Andretti (his father is Mario's twin brother) and the godson of accomplished IndyCar and NASCAR driver A.J. Foyt, John has been a racer practically since birth. Starting with go-karts when he was only 9, Andretti always has had a focus on winning, as if it were hereditary.

STANDINGS

After Mall.com 400
Darlington Raceway
Race No. 5 / March 19, 2000

Pos	Driver	Pts	Starts	Wins	Top 5	Top 10	Winnings
1	Bobby Labonte	794	5	1	3	4	659,171
2	Mark Martin	785	5	0	3	5	709,191
3	Dale Earnhardt	762	5	1	3	4	496,621
4	Ward Burton	733	5	1	2	4	536,626
5	Dale Jarrett	721	5	1	3	4	2,777,619
6	Tony Stewart	663	5	0	3	3	579,431
7	Bill Elliott	663	5	0	2	3	838,866
8	Ricky Rudd	647	5	0	0	1	410,761
9	Jeff Burton	621	5	1	3	3	2,404,074
10	Rusty Wallace	595	5	0	1	1	700,366

2000 Winston Cup Schedule

DATE	TRACK
March 19	Darlington Raceway
March 26	Bristol Motor Speedway
April 2	Texas Motor Speedway
April 9	Martinsville Speedway
April 16	Talladega Superspeedway
April 30	California Speedway
May 6	Richmond International Speedway
May 20	Lowe's Motor Speedway (The Winston)
May 28	Lowe's Motor Speedway
June 4	Dover Downs International Speedway
June 11	Michigan Speedway

LET'S CELEBRATE

Bravo

Each week, every Let's Celebrate ad will be entered into a draw for a Gedoro's Dining Card (Value $135.), courtesy of Seaway News

Gedoro's
Fine Dining in Casual Comfort
Join us for your 1st celebration of the Millennium and receive ... • free cake • free photo card and a chance at our monthly draw!!

MONTHLY DRAW
Each month all celebrant's names will be put in a draw for a $100 Snack Party plus a Dining Card Value $235.

This week's winner JIMMIE & VERNA pick up your prize at Gedoro's!

TO PLACE YOUR AD
Phone or Write Your Ad of 24 words or less and enclose $8.50 handling charge, plus $7.50 for a photo.
Over 24 words, 25¢ per additional word, per week
DEADLINE: 5 PM TUESDAY

Happy 80th Birthday
Joan Abrams
OPEN HOUSE
St. Mary's Parish Centre, Williamstown
Saturday, March 25th
2:00-4:00 pm
Best Wishes Only

MIXED PARTY
in honour of
Krista Benton
AND
Brad Beckstead
Saturday, April 1st, 2000 - 9pm-1am
Murphy's Inn - 917 Second St. W., Cornwall
Music: D.J. ~ Light Lunch

You are cordially invited to attend a celebration in honour of the Twenty-Fifth Anniversary of
Jimmie & Verna Warden
March 25, 2000
at 9 p.m.
at the Knights of Columbus Hall
Glen Walter, Ontario
Everyone Welcome

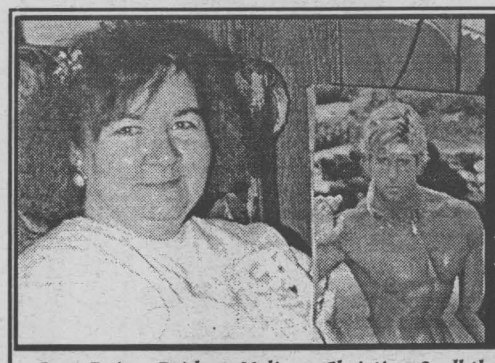
Mom's Birthday Wish
celebrating her 50th on March 28th
Love Rainy, Bridget, Melissa, Christine & all the grandchildren

Happy Birthday
Violet Ross
celebrating on March 24
... from you know who!!

SEAWAY BARGAINMART

DEADLINE: WEDNESDAY 5 pm

933-0015

Circulation: 33,986 copies

MasterCard VISA

Ontario Community Newspaper Association

BLANKET CLASSIFIED ADVERTISING

ALL ONTARIO INSERT
188 Newspapers, Min. Cir. 1,499,490
CROSS CANADA INSERT
590 Newspapers, Min. Cir. 4,623,738

CALL FOR DETAILS
SEAWAY NEWS Tel.: (613) 933-0014
Fax: (613) 933-0024
e-mail: snews@seawaynews.on.ca

CLASSIFIED ADVERTISING RATES
PHONE: 933-0015

Classified Advertising (G.S.T. included)

CASH RATES

- $8.50/week 24 words or less, (25¢ each additional word per week).
- $15.50/2 weeks. 24 words or less, (23¢ each additional word per week.).

DEADLINE: Wednesday 5 pm before publication. The advertiser agrees that the publisher shall not be liable for damages arising out of errors in advertisements beyond the amount paid for the space actually occupied by that portion of the advertisement in which the error occurred, whether such error is due to the negligence of its servants or otherwise and there shall be no liability for non-insertion of advertisement beyond the amount paid for such advertisement.

COMPANIONS' CORNER

To Place Your Ad: write your ad of 24 words or less and enclose $26.50 plus your name, phone and proper mailing address (postal code) (this is only for our records). This will be for 2 insertions. Over 24 words, 23¢/ additional word/week. Deadline is 5 pm Wednesday.

Mail to Companions' Corner, Seaway News,
329 Second St. West, Cornwall, Ontario
K6J 1G8.
Mail pick up, no charge.
Mailed replies: $6.00

For Readers:

To respond to an ad, there is "no charge", just send your letter to the appropriate CC number, c/o Seaway News, 329 Second St. West, Cornwall, Ontario K6J 1G8.

COPY CHANGES

Customers are allowed one copy change prior to ad publication. Copy changes, after the ad has been published, are treated as a "new ad" and will be paid for accordingly. On "sold" items, no credits are issued. However, in the case of cancellations, once an ad has been placed and paid. There is no refund or credit given.

NOTICE

It is our wish to serve you through the classifieds, however, Seaway News can't possibly verify the legitimacy of all ads. **DO NOT SEND MONEY OR GIVE YOUR CREDIT CARD NUMBER** to any company offering employment. Legitimate firms do not charge potential employees for a job.

Opportunities to earn money at home by assembling products, etc. should be examined carefully. Check references of these companies. Do not send money or give your credit card number until you are satisfied you are going to get what you bargained for.

LET THE BUYER BEWARE.

~~~~~~~~~~~~~~~~~~~~~~~~~

Published weekly and distributed by Seaway News, 329-2nd St. W., Cornwall K6J 1G8. The Publisher will not be responsible for any errors in any advertisement after one insertion.

Advertising is accepted on the condition that in the event of a typographical error, that portion of the advertising space occupied by the erroneous item together with reasonable allowance of signature will not be charged for but the balance of the advertisement will be paid for at the applicable rate.

In the event of a typographical error advertising or services at the wrong price(s), goods or services need not be sold. Advertising is merely an offer to sell. The offer may be withdrawn at any time.

There shall be no liability for non-insertion of an advertisement beyond the amount paid for such advertisement.

The Publisher reserves the right to edit, revise, classify or reject an advertisement.

The views of contributing writers are not necessarily the viewpoints of this newspaper or its publishers.

Letters to the editor are welcomed. They may be reprinted with changes in spelling or grammatical construction. All letters must be complete with signature, address and phone number. If not, they will not be printed.

SEAWAY NEWS
Serving Cornwall and Area

COMPANIONS CORNER

EMPLOYED SWM, 46, likes dining out, meeting people, movies, days out, evenings in & good conversation. Wishes to meet self-sustained SWF, 35-45 with similar interests. CC1996.

WORKING SWM, 40, 5'6", brown eyes & hair. Looking for attractive cinderella to enjoy life with. Healthy & fun to be with. Friendship, courtship first. CC1992.

ATTRACTIVE, PETITE lady, early 40's. I have no baggage or skeletons in my closet. Honest, caring & affectionate person. Enjoys cooking, singing, going out to dinner with friends, camping, barbecues. Tired of bars, single dances & head games. Looking for SWM, mid-30 to early 40's who is tired of the same things as I am. If you have the same interests, please write & send photo. CC1995.

ARE YOU A SWF, 30-37, craving for some honesty, sincerety & fellowship? Well, this 34 SWM is currently available for some companionship & more. CC1994.

MALE, EARLY 60's, seeking widow around same age. Non-smoker, social drinker. Enjoys movies, dining out, live theatre. Friendship for now, permanent relationship possible. Please send photo & phone number. CC1993.

2 APTS/CONDOS FOR RENT

WATER ST. near Gloucester. Small downstairs 2 bdrm apt. No furniture or appliances supplied. No washer/dryer hook-ups. $400/mth, everything paid. Call 933-7516.

3 BDRM DUPLEX. $500/mth, plus utilities. Call 936-1058 or 360-5489.

ADULT ENTERTAINMENT

✓ Lingerie
✓ Adult Books
✓ Novelties

• Marital Aids • Lotions
• Video Tapes • Magazines
• CD's • MUCH MORE

EXOTIC EXPOSE
St. Lawrence County's Adult Centre
OPEN 12 NOON - 10 pm daily
Corner of Rt. #56 & Town Ridge Rd., Massena
South 2 miles to Don's Orange Mini Mart
315-764-7145

APARTMENTS FOR RENT
bachelor, 1&2 bdrm.
security bldg., video surveillance
bachelors from $399 incl. util.
call 932-7891
Mon. - Fri. 9:30 - 4:30

NORTH END FURNISHED one bdrm apt. $450/mth, includes utilities. Single person only. Close to all amenities. For more details, call 938-2626, ask for Shirley.

COUNTRY LIVING within city limits. Seconds to bikepath. Large 2 bdrm apt. Washer/dryer hook-ups, Express-Vu hook-up. Available May 1st. Call 933-4985 or 933-8668.

MARKETPLACE

"Advertise Across Ontario or Across the Country"

AGRICULTURE

Attention woodlot owners! Are you eligible for reduced property taxes? Contact: Holly MacLeod TERRA ECOLOGICAL Consultants for creation and approval of Managed forest plans. 905-852-7365. hollymacleod@hotmail.com members.home.net/wardells/terra/index.html.

BUSINESS OPPS.

INVENTORS - PRODUCT IDEAS WANTED! FREE INFORMATION PACKAGE. Develop and professionally present your new product idea to manufacturers through Davison, an award winning firm. Patent assistance available: 1-800-677-6382.

COLLECT CASH! Coke, Pepsi, Frito Lay, Mars. Re-fill unique vendors in your area. F/T, P/T. No selling. Min. investment $13,980. Call 1-888-577-5376(24hrs) Member of B.B.B. and D&B.

BIG PROFITS! $6,000 investment in the Japanese Yen could have recently given you a return of $45,000. Call 1-888-807-4364 for your report & find out what market is ready for the next big move!!

SUBSTANTIAL $$ or more per month. Canada's fastest growing concept in this Billion Dollar industry will be opening stores in your area. $124,000 Turn-key. Toll-free 1-888-526-3388.

ONLY $124,000 TURN-KEY. Growing Billion $ industry. Be the first in your area to provide superior product for up to 70% less than the competition. Toll Free 1-888-526-3388.

COMMUNITY HOME-BASED TRAVEL BUSINESS. Turn-key operation. 100% daily support. Earn while you learn. CALL 1-800-561-9999 for info-pack. Ontario license #2122091. WEB: www.travel-source-network.com

Electrical Contracting Refrigeration & A/C and Appliance Repair business. Established in 1962. In the heart of the hunting, fishing and outdoor recreation country of Northern Ontario. Includes a comfortable three bedroom home. Owner wants to retire. Call 705-856-2864. Ask for Don or fax 705-856-4976.

DISTRIBUTORS required for m&m's official licensed product. First time in your area. Minimum investment $10,950. Your investment is guaranteed. Substantial $/yr potential. For details 1-877-448-7744 (24).

BY THE MAKERS OF PLEASE MUM. We are looking for motivated independent Consultants to sell our exciting line of Canadian made quality children's and women's clothing lines through Home Parties. We offer 40% commission, training and the opportunity for advancement. If you want a flexible schedule and a great income call us for information at 1-800-665-9644.

www.MoneyLegs.com Learn to Earn supplemental income on the Internet BEFORE you spend money. Join FREE! Free email, website, 30 day online marketing course.

UNPRECEDENTED OPPORTUNITY. An established Canadian franchise in bottled water is expanding its product focus to incorporate an explosive e-commerce opportunity. Complete turnkey with guaranteed territories from $7,500. Call Les 1-888-928-2582.

New Millennium Business Opportunity Explodes. Fastest growing Residential Alarm Company in Canada with over 40 dealers coast to coast, is looking for a dealer for this area. We have a very "unique" proven marketing program that will dominate the market place. Investment for Dealer $25,000. Master Distributor is also available. Dealer level income is approximately $9,700.00 to $25,000.00 per month, plus re-occurring monthly revenue income for the next 20-30 years. Experts have recognized this as "THE OPPORTUNITY OF THE DECADE". THE SECURITY COMPANY OF EXCELLENCE INC. Gary McDonnell, 1-800-964-8805. Evenings and Weekends 204-228-7466 (Winnipeg) www.thesecuritycompany.com E-mail tskaren@autobahn.mb.ca

COMPUTER EQUIPMENT CLEANING. Copy-Cat our business. Companies pay $1,000.00 for this service. Enhances appearance. Removes bacteria. Start-up is easy, inexpensive. 1-888-522-5330. Reference #713. Limited Opportunity www.onsitecleaning.com

CAREER OPPS.

LEARN AUCTIONEERING. Classes held April 1-7, 2000. For information contact: Southwestern Ontario School of Auctioneering, R.R. #5, Woodstock, Ontario N4S 7V9. 1-888-673-6999.

CAREER TRAINING

Exciting well paid careers in computer programming and internet website design. We will prepare suitable applicants. Ministry of Education Registered Home Study Diploma Program. Financial assistance, loaner computer systems and job placement tools available. No experience necessary. 1-800-477-9578 www.cmstraining.com

EDUCATIONAL OPPS.

BE A SUCCESSFUL WRITER... with our great home-study course. Call today for your FREE BOOK. 1-800-267-1829. The Writing School, 38 McArthur Avenue, Suite 3378, Ottawa, ON K1L 6R2.

COUNSELLOR TRAINING INSTITUTE offers distance learning and on campus courses for certificate and diploma programs. Course catalogue 1-800-665-7044 www.counselortraining.com

FRANCHISE OPPS.

MERRY MAIDS - World's largest residential cleaning franchise. Prime Canadian territories selling fast - huge growth industry, low investment, steady clientele. Call: Terry: 1-800-263-5928 Mississauga, Ontario.

FOR SALE

Perfect comfort package! Super quiet, 8750watt, SDMO Mitsubishi gas generator with OHV technology. Brushless alternator, 18L tank. Battery included, c/w wireless remote control, up to 500' range. No wires to bury, perfect for home, cabin, back-up solar system. Mitsubishi 2yr warranty special $3450.00, w/o remote $2950.00 1-888--509-6990.

SAWMILL $4895 SAW LOGS INTO BOARDS, planks, beams. Large capacity. Best sawmill value anywhere. Norwood Industries, manufacturer of sawmills, edgers & skidders. Free information 1-800-566-6899.

HOME THEATRE LIQUIDATION! No money down. Only $99./month. It's like having a movie theatre in your own home. First 50 callers receive free satellite dish with purchase. Toll free 1-888-528-8818.

WHY RENT-TO-OWN A 27" TV FOR $110/MTH? You can get a Stereo System or Camcorder PLUS a 27"TV & Computer ALL for only $99.00/mth! 1-800-267-9466 Free Delivery!

FREE UNLIMITED LIFETIME INTERNET (no strings), that's over $300 per year FREE - 1st & ONLY Canadian Computer Company to offer it. Over $5000 & 280 software titles for everyone in your family. Give your family the gift to succeed with the long awaited BLUECHIP LEARNING PC Computer only $49.98 per month O.A.C. Don't miss the opportunity. Call toll free 1-877-249-BLUE (2583) or for more info visit us at www.bluechippc.com

HEALTH

BUY QUALITY VITAMINS and herbal supplements direct. No middlemen. Wholesale factory prices. Guaranteed home delivery. Call today for your free full colour catalogue. Toll free 1-877-900-4372.

HELP WANTED

Best Western BC mountain resort now hiring students for summer employment. Various positions available. For application send self-addressed stamped envelope to John Galt, Glacier Park Lodge, Rogers Pass, BC V0E 2S0.

A-Z DRIVERS WANTED

ARNOLD BROS. TRANSPORT LTD. Presents Great Opportunities in the year 2000 for Company Drivers, single & team (team schedules available). Owner Operators, single & team (check out our great fuel prices). Dry Van-Open Deck-Reefer 1 year min. OTR exp. - good abstract - U.S. ability. Join our team! 1-800-567-3656.

AZ DRIVERS WANTED - .34¢/mile to start. $4,600.00/year in Bonuses. Home most weekends. $5,000.00 sign-on Bonus for experienced drivers after 3 years. CALL Ken 905-683-7111.

SALES HELP WANTED

$$CHOCOLATES$$ Attention students. Make lots of money selling chocolate bars. New products available, fast delivery. Fund Raising available. Call now 1-800-383-3589

PAY TELEPHONE SERV.

CANADA'S #1 PSYCHICS ...know your future in 2000. Love, health, career and money. Accurate and Affordable readings. CALL NOW 1-900-451-7070 $2.89/minute 18+.

Honesty, Clairvoyancy & Astrology. CALL Karonanna, 1-900-451-9602 - $4.99/min. OR CALL 1-800-735-2067 & use Visa/Mastercard & get 10 minutes FREE. For recorded message on your future CALL 1-900-630-6262. $2.99/min., 24 hrs. 18+

PERSONALS

WE PAY YOU to lose weight!! I need 8 serious people immediately. Call toll-free 1-877-777-0415.

STEEL BUILDINGS

NEW STEEL BUILDINGS....Go Direct and Save. 4:12 roof pitch. 25 x 30 $3,900.00. 25 x 40 $4,900.00. 30 x 40 $6,500.00. 35 x 50 $7,600.00. 40 x 60 $10,800.00. 45 x 80 $18,400.00. Others. Pioneer....1-800-668-5422.

FUTURE STEEL BUILDINGS. Durable, Dependable, Pre-Engineered. All-Steel Structures. Custom-made to suit your needs and requirements. Factory-Direct, affordable prices. Call 1-800-668-5111, ext. 536 for free brochure.

VACATION/TRAVEL

SKI BIG WHITE - Kelowna, BC, *100* Condos/Chalets/Townhomes-Studios, 5 bdrms, ski in/out, hot tubs, gas f/p, full kitchens. Book Now! Spring Break! www.condosunlimited.com 1-888-676-9977.

TIMESHARE RESALES. To buy, sell or rent worldwide. World's Largest Reseller. ERA STROMAN SINCE 1979. Buyers call 1-800-613-7987. Sellers call 1-800-201-0864. Internet www.stroman.com.

BUY IT SELL IT FIND IT IN THE CLASSIFIEDS

Price Meltdown

PAUL'S PICK OF THE WEEK

99 CHEV. 1500 P/U
auto
ONLY $16,995



QUALITY PRE-OWNED VEHICLES

2000 FORD EXCURSION LTD., diesel, 4X4, loaded	$59,995
99 BUICK CENTURY, 4 dr., 6 cyl., loaded, 20,000 km	$20,995
98 CHEV CAVALIER, 4 dr., auto, air, blue	$9,995
97 CHEV VENTURE EXT.	SOLD $14,995
97 DODGE CARAVAN	SOLD $14,995
97 CHEV. LUMINA, 4 dr., loaded, 6 cyl	$8,995
97 EAGLE VISION, 4 dr., loaded, very clean	$14,995
97 BUICK SKYLARK, 4 dr., loaded, 68,000 kms	$12,500
97 SATURN WAGON, air, tilt, cruise, auto	$10,500
97 SATURN, 4 dr.,over 4 models to choose from	$9,995
96 CHRYSLER INTREPID, 4 dr., 6 cyl., loaded	$12,600
96 HONDA ACCORD, 4 dr., auto, loaded, 2 models	$13,995
95 PONT. FIREBIRD, 6 spd., 350, 62,000 km, t-tops	$17,500
95 OLDSMOBILE AURORA, 4 dr., loaded	$13,995
95 CHEV CORSICA, 4 dr., 6 cyl., red	$8,995
94 GMC REG CAB P/U, 4.3L, 6 cyl, 5 spd, 80,000 km	$8,995
94 MAZDA B4000 EXT.	SOLD $8,995

$8995.00 SPECIALS
YOUR CHOICE
$222.00 MTH. $0. DOWN

97 DODGE NEON, 4 dr., purple, very clean	$8,995
97 DODGE NEON, 2 dr., auto, air	$8,995
96 FORD TAURUS, 4 dr., loaded, very clean	$8,995
96 DODGE NEON, 4 dr., auto, air, only 63,000 km	$8,995
96 MAZDA MX3, 4 cyl.,	SOLD $8,995
97 FORD ESCORT, 4 dr., auto, air	$8,995

SORRY NO TRADE INS ON THESE VEHICLES.
FINANCING THROUGH FITZGERALD MOTORS ONLY.
O.A.C. FINANCING 9.75% OVER 60 MTHS

BANK FINANCING AND EXTENDED WARRANTIES AVAILABLE

FITZGERALD MOTORS LTD.



PAUL

125 Cornwall Centre Rd.
Cornwall
932-4514
~~~~~~~~~~~~~~~~~~~~~~~~~

02 - APARTMENTS FOR RENT

ACE PROPERTY MANAGEMENT 936-1533
"Let us find you a place at no charge!"

APARTMENTS

*Marlb. St., Bach renovated bsmt, apli & utilities, $300. incl.
*29-C 4th St. E., 1 bdrm., main floor, apli., parking $425 incl.
*North End, lrg. 1 bdrm. bsmt 2 appli. central air, new kit $525 incl.
*Vimy Ave., 2-2 bdrm units, apli., W/D hook-ups, $595+
*West-end, 2 bdrm units, $500 - $525 incl. Free Laundry
*6th St. E., 2 bdrm upst., apli., prk., $495+ avail. April
*205-A Easton, 2 bdrm upst, appl. parking $500 incl.
*Baldwin, 1 bdrm, upstrs, appl, BBE, porches, $450 incl.
*Executive style, 3 bdrm, well decorated, 4 appli, $725 + avail. July

APARTMENT SECURITY BUILDINGS

RIVERVIEW COURTS
Large 2 bdrm., storage, balcony, appli., prk, laundry rm.
$500 to $575 - incl. or $400 to $475+

805 MARLBOROUGH ST. N. (SECURITY)
Large 1, 2 & studio units $360.00 to $575.00
Utilities, appliances, parking included

HOUSES, TOWNHOUSES, SEMI'S
23-7th St. E. 3 bdrm., semi, 1200 sq ft., parking, $750 incl.

236 MARLBOROUGH, near General Hospital. Available Apr. 1st. 1 bdrm apt, 4-pc. bath, fridge, stove, parking, laundry facilities. $400/mth, plus utilities. Call 936-1927.

HOTEL DIEU Hospital area. Furnished 1 bdrm basement apt. Clean & quiet. $425/mth, utilities included. Non-smoker. No pets. Call 932-4283.

AVAILABLE MAY 1ST - East end loca... 2 ...r ...J. ...., utilities included. Call 938-6685.
RENTED

619 RIDLEY AVE. Secure building. 2 bdrm apt. Available May 1st. Laundry facilities, fridge, stove, parking, utilities included. $565/mth. Call 938-7286 before 8pm.

1 BDRM APT, Martintown / Williamstown area. Private entrance. Washer/dryer hook-ups. $550/mth, utilities included. Available immediately. Call 347-7587.

CENTRAL, MODERN, quiet, small complex security building, 2 bdrm, large kitchen, new carpet, freshly painted, laundry fac., storage room, fenced yard. Avail. May 1st. $550/mth. 937-3253 or 347-2773.

1 BDRM UPSTAIRS apt. Avail. May 1st. $390/mth, utilities included. Fridge & stove, 4-pce bath. No pets. Call 933-6768 to view.

CONVENIENT WALKING to downtown & bus stop. 1 & 2 bdrm apts available in clean quiet bldg. Fridge, stove, heat, hot water included, hardwood floors throughout. First & last required. (613)543-2401.

AVAILABLE IMMEDIATELY - 520 Marlborough St. 1 bdrm apt, $400/mth. 2 bdrm apt, $450/mth. Both with utilities included. Call 347-2858 & leave message.

2 BDRM APT, JOBIN, new flooring, $585/mth, includes utilities & basic cable. Call 543-3604.

INGLESIDE VILLAGE. 1 & 2 bdrm apts. Fridge, stove, carpeted, laundry room, security bldg, plug-in parking. References. Call 933-8404.

240-A ALICE - 2 bdrm upstairs apt. Available immediately. $400/mth, heat & electricity included. Call 932-4329 or 938-4776.

2-2 BDRM UPSTAIRS APTS. 210 & 214 McConnell, north of Montreal Road. Parking. $395/mth, plus utilities. Being renovated. Available Mar. 1st. Call 933-4347 after 6pm.

GARDNER ST. - 3 bdrm apt. Available May 1st. Fridge, stove, washer/dryer. $675/mth, utilities included. No pets. Call 938-7200.

AVAILABLE IMMEDIATELY - Upstairs 1 bdrm apt. Fridge, stove, parking. On Danis Ave. $290/mth. Suitable for single semi-retired person. No pets. Call 933-6382.

CLEAN, LARGE, 2 bdrm, freshly painted, washer/dryer hook-ups, parking, storage room, $550/mth, includes utilities. Also, bachelor apt, fridge, stove & utilities included, $375/mth. Sorry, no dogs. 938-3936.

TWO BDRM APT on Walton. $375/mth, plus utilities. Fridge & stove. Also, one bdrm apt, $350/mth. No dogs. Use of backyard. Call 936-6961.

CLEAN 2 BDRM upstairs apt. Centrally located. Available May 1st to quiet persons. $450/mth, plus utilities. Please call 938-0242.

2 BDRM UPSTAIRS apt. Beautiful view on #2 in Summerstown. $550/mth, all utilities paid. Available May 1st. Call 932-2129 after 5pm. Leave message.

SPACIOUS 1 & 2 BDRM APTS. Clean & quiet. Reasonable rents, locker space, parking, coin-operated laundry. References required. Call 931-2633.

1 & 2 BDRM APTS, Ingleside, starting @ $300/mth. 1 & 2 bdrm apts, Riverside Heights near Morrisburg, starting @ $350/mth. Call 543-3604 home or 932-0717 work.

SECURITY BLDG. Apts for rent. Bachelor, $375/mth. 1 bdrm, $425/mth. 2 bdrm, $550/mth. Includes fridge, stove, heat, electricity, parking, laundry room in building. 933-9471.

201 CARLETON ST. - 2 bdrm apt. Available April 1st. $450/mth, pay own utilities. Call 938-5012, 933-8828 or apply at 301A Easton.

LARGE 3 BDRM apt. Front & back entrances, backyard storage shed, carpeted, washer/dryer, fridge & stove hook-ups. References. $585/mth, plus utilities. Call 933-8404.

BACHELOR APT. Fridge, stove & heat included, $255/mth. Bishop North, Alexandria. Call 613-874-2274, 7-9pm.

MAY 1ST, CLEAN 2 bdrm upstairs apt. Leonia St. Washer/dryer hook-ups, heat/hot water incl. No pets. No smoking. $485/mth. 932-5530.

5 ARTICLES FOR SALE

HOTPOINT FRIGIDAIRE 17-ft. & stove, 30", almond. Very good condition, 9-yrs-old. Call 932-1077.

MOVING SALE - Dressers, tools, ladder, golf, plumbing, electrical, picnic table, lawn ornaments, stove, fridge, washer,dryer. Many other articles. 938-5706. 6pm-8pm weekdays. All day Sunday, Mar. 26th. 106-6th St. West.

OVERSTOCKED OVERSTOCKED
Largest Selection of Used Fridges in Eastern Ontario
OVER 100 FRIDGES TO CHOOSE FROM
Stoves, Washers, Dryers In Stock
Gerard's USED FURNITURE
427 4th St. W. 936-9300

FOLDING MANUAL treadmill. Four function electronics: timer, speed, calories, distance. Incline adjustment. Very good condition. Less than half price. Call 525-3609 daytime or 933-0061 evenings.

CHIP STAND for sale. Ready for 2000. New, clean, tandem axle, vinyl sided. 2 fryers, grill, steamer, refrigerator, triple sinks. Call 346-2643, after 6pm.

VERTICAL BEIGE blind, 36"w, $20. Brown panel drapes, $20. Brown single bedspread w/drape, $25. Lamp shades, yellow & cream silk, 1-F/M, 1-T/M, $20. Child's wooden table & stool, $20. Good Housekeeping & Better Homes & Gardens magazines, $1.ea. 932-3936.

DELAGE USED FURNITURE
319 Montreal Road
932-5689

FURNITURE FOR SALE - Kitchen nook set & master bdrm set, 7-pce. plus boxspring & mattress. Very good condition. One-owner. Very good quality. Must go before end-April Negotiable within reason. 938-2932, leave message.

ARTICLES WANTED

"CASH REWARD" *for OLD FISHING TACKLE*
Give me a call
... I buy it all!
938-2600
TOP $$$ PAID

WANTED
Old Fishing Lures & Glass traps
Old Duck Decoys
$ CASH, CASH, CASH $
938-8839

7 WEDDING ATTIRE

APRIL SHOWERS bring Weddings and Formals. Bridal gowns, tuxedos, all accessories, cleaned and pressed for your assurance. Huge selections on location, at low prices, open 7 days a week, weeknights until 9pm. Millennium Bridal Boutique, inside Phase 2 Clothing, 702 Bank @ Glebe, Ottawa.

9 FARMERS MARKETS

OATS FOR FEED, 7.15/100 lbs., cleaned 10.10/100 lbs. Ground corn, soybean & oats for cattle, 8.65/100 lbs. Small square bales of hay, timothy, alfalfa, 1.50 to 2.00/bale. Darrin Laplante, 931-3191.

Poppy's Pawns Plus
Top Prices Paid For Fine China, TV's, VCR's, CD's, Movies, Tools, Antiques, Small Furniture
We Pawn, Buy, Sell & Trade
224 Pitt Street 933-2333

Find A Honey of a Deal in the CLASSIFIEDS

EXIT REALTY SEAWAY

WHY LIST WITH EXIT?
Call 937-4445 and ASK!!

506 PITT STREET, CORNWALL 613-937-4445
"Working from Sign Up till Sign Down"

OPEN HOUSE
SUNDAY, MAR. 26 1 - 3 pm

CALL FOR MORE INFORMATION ON THESE PROPERTIES

BUILDING LOT - Duval St.	47 x 100	$22,500
BUNGALOW - 1129 Ontario St.	2 bdrm., & garage	$75,900
2 STOREY - 210 Belmont St.	3 bdrm., open concept	$63,500
COUNTRY HOME - Glen Robertson,	1.25 acres, 1-1/2 storey	$78,000
PILON'S POINT -	2 bdrm. home with water access	$78,900
DOWNTOWN, 210 4th St. W. -	original character plus upgrades	$92,500
3 BUNGALOWS ON 1 LOT -	1-3 bdrm, 2-2+1 bdrm. attached	$199,900

Dawna Bamford Sales Rep. 937-0739


Dawna Bamford
Sales Rep.


5025 MORGAN RD. (0080) Just north of Ingleside on a 1 acre lot sits a nearly new raised bungalow with 2+2 bdrms. & open concept kitchen, living room. **$96,900**
Dawna Bamford Sales Rep. 937-0739


Henrietta Duvall
Sales Rep.


NEW LISTING
CENTRE TOWN (0107) 2 bdrm., main level laundry, open concept and detached garage. **$49,900** Call **Henrietta** for details **937-4445**


INGLESIDE (0099)- Make the discovery. Spacious bungalow, main level laundry, finished rec room with fireplace and wet bar. Master bdrm. ensuite. So much to see **$139,900** Call **Henrietta** for details **937-4445**


NO STAIRS (0097)- in this 2 bdrm. bungalow. Gas heat, detached garage, paved drive and fenced yard. **$72,900** Call **Henrietta** for details **937-4445**


Ginette Campbell
Sales Rep.


333-335 McLEAN AVENUE (0073) - Spotless side-by-side. $79,900. Ginette says why pay rent when you could own this well maintained double tenement, featuring hardwood floors, fenced yard, garage, private parking & much more. Call **Ginette Campbell** Now!


330 ALICE ST. (0043) This 2 storey home is spotless clean, features: private parking, fenced yard, oil heating, 2 bdrms. Why pay rent when you can own for less? Call **Ginette Campbell** Now!


307-309 BELMONT ST. $89,900 (0054) Excellent income property featuring many new renovations, good income, 2 duplex on same lot. Must see. Priced to sell. Call **Ginette Campbell** Now!

OPEN HOUSE
SUNDAY, MAR. 26 1 - 3 pm


Judi Auger
Assoc. Broker


4992 ROSEBUSH DR. (0094)- 4 kms east of Martintown. Quiet location with view of mtns. & country size lot. Dbl. garage. **$159,900.** Call **Judi** for details

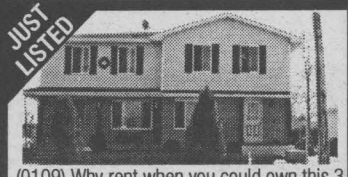
JUST LISTED
(0109) Why rent when you could own this 3 bdrm., 5 yr. old semi for less than renting. Nice neighbourhood. Call **Judi** for details


NEW LISTING
COUNTRY COMFORT! (0091) Immaculate 3 bdrm. sitting on 215'x622' lot. Move-in condition, central air & 5 min. to town. **$108,900.** Call **Judi** for details

www.exitrealtyseaway.com

BUSINESS CARD DIRECTORY

BOOK EARLY !
LAWN ROLLING
AERATING
& DE -THATCHING
R.S. & SONS ENTERPRISES
Bus: 930-9622
Res: 932-3070


TAX TIME
- Personal & Business
- Reasonable Rates
- Home "Pick Up"
- Senior & Student Discount

Paul-Emile Guindon
Bookkeeping & Tax Service
"E-FILE" SERVICE CALL 938-0731

Labrador.
SPRING & DISTILLED WATER & ACCESSORIES
FREE DELIVERY *Serving Cornwall & S.D. & G.*
931-2234

ADDITIONS & SUNROOMS
From a deck, garage or finished basement, to our Speciality-Additions and Sunrooms


Richard Brosseau

We Provide A Free Estimate
932-5565 ext. 129
MENARD BROS. & ASSOCIATES LTD.
1100 Marleau Ave.
Awarded #1 Across Ontario for quality & service!

COUPON
2 Rooms & A Hall or Couch & Chair
$59.99
Free door mat with Scotchguarding


John D'Amours

938-8888
A BETTER WORLD

MARK COTTRELL RENOVATIONS
Licensed Carpenter
- Painting • Wallpaper
- Drywall • Tile ... etc.
- Complete Renovations

Over 20 Years Experience
937-4331


YOU COULD BE ADVERTISING YOUR BUSINESS HERE ...
Call
RICK SHAVER
933-0014

D&D TREE SERVICE
• Treecutting • Pruning • Trimming
• Stump Grinding & Removal
• Shredding • Clearing • Backhoe & Trucking Service • Septic Installation & Repairs • Water & Sewer Installations & Repairs • Bulldozers & Hoe Ram & Shovels
FREE ESTIMATES - FULLY INSURED
932-8238 Fax: 932-6669

Mr. D's Pro Lawn Care
Since 1988
*Quality Work at Reasonable Rates
*Residential, Commercial & Industrial Lawn Cutting
* Weekly, Monthly & Seasonal Rates


FULLY INSURED
FREE ESTIMATES
932-5542
Pager: 937-2056

D&D CONSTRUCTION
• New Homes • Additions
• Complete Roofing • Installation Repair
• Renovations • Snow Removal
• Demolition • Foundation Repairs
• Complete Concrete Work
Fully Insured - Free Estimates
932-8238

HANDYMAN


GARY LEFEBVRE
Home Repairs & Renovations
2241 Pitt St., Cornwall
933-0978 Pager: 937-5317

WELL DRILLING
SINCE 1956
ROY'S
Energy Efficient Heating & Cooling
Water Heat Pumps
Pools & Spas
410 Seventh St. W.
Cornwall 933-0411

LONG SAULT COLLISION
•Minor collision repair specialists
(We can help with your deductible. All insurance claims welcomed.)
Rust Never Sleeps
16100 County Rd. 29
off Avonmore Road
613-534-2073

Larry Lalonde Painting
Providing Quality Service Since 1978
- Residential
- Commercial
- Interior
- Exterior

FREE ESTIMATES
Cornwall, ON 936-9047

9 FARMERS MARKETS

MIXED FIREWOOD for sale. $35/cord, picked-up. $45/cord delivered. Cornwall & surrounding area. Minimum 2 cords for delivery. Call 937-4817.

13 AUTOS FOR SALE

1992 MAZDA pickup B2200. As is, $2,700. or B.O. Call after 4pm, 932-1341.

GOOD PAINT JOB - $300. & up. Body work extra. Free estimates. Call 8am-5pm 933-5285 or evenings 937-0654.

1989 CHEV S10, 4X4, auto. Price negotiable. Gravel Motors, 1404 Pitt St. Call 932-4850 or 932-4211.

FOR SALE

1996 FORD F250 PICKUP

1995 INTERNATIONAL STRAIGHT TRUCK

1988 GMC CARGO VAN (as is)

All vehicles well maintained.

Call 347-7791

CREDIT PROBLEM & tired of being offered second rate vehicles. Call Car-o-line Auto's, 613-448-2488.

1996 DODGE RAM. 128,000 km. Regular cab, long box, box liner. Call 932-1162.

17 FINANCIAL SERVICES

ACCESS MONEY - No credit investigation. Private Financial Assistance, required to be approved $10,000 and up financing, RRSP, LIRA, RIF, Pension Fund from ex-employer. Call now toll free 1-888-657-1062. Toll free fax 1-888-703-1492. Analyzed by our consultants and referred for rapid financial execution. 7 days a week. Consultant Financement multiple.

18 BUSINESS OPPOR.

DEREGULATION IS happening. Find out how to make money on electricity. Home based business. Call 938-0012.

FOR SALE: Large, clean, fully equipped chip stand. Call 933-0397 or 937-4496.

HAIRDRESSERS WANTED

Vincent Hair Studio. With clientele or rent chair. Be your own boss. Rent $110.00 wk.

937-3253 ASK FOR VINCE

CAREER OPPORTUNITY

GM

Well established dealership looking for a salesperson.

Experience preferred, but not essential.
We will train the right individual.
We offer a generous remuneration package; company benefit package.
Highest quality products in the market to sell.
Great growth potential for the right individual.

Submit resume in confidence to:
SEAWAY NEWS, Box #254
329 2nd St. W., Cornwall, ON
K6J 1G8

MASSAGE & ESTHETIQUE Business for sale. All completely equipped including beautiful office & reception area. Established 2 years in Time Square Plaza. Asking $6,000. Call 931-2910.



21 HELP WANTED

YOU'RE OPPORTUNITY has risen to earn money daily. Get your exercise by walking. Excellent for seniors. Cheerful, eager, honest canvassers for Cornwall for The Guardian of Missing Children Society of Canada, registered. Hours 5pm-9pm weekdays. Saturday a.m. Contact Suzanne B. Leclair, 933-8382 or 361-3607.

PART-TIME Machine Shop Helper, 20 hours / week. Will train. Call 933-2899, leave message.

EARN $200.,$300.,$500. or more per week, assembling product in the comfort of your own home. Send self-addressed stamped enveloppe to: O.P.H., 6-2400 Dundas St. West, Suite 541, Ref. 671, Mississauga, Ont. L5K 2R8.

SEMINARS

You've Got Questions???
We've Got Answers!!!

Home Buyers Seminar

Whether this is your 1st, 2nd or 5th home purchase
Join us for a FREE Informative Evening

Wednesday, March 29th, 2000
Ramada Inn at 7:00 p.m.
Call 937-4445 to reserve a seat

Sponsored by:
Judi Auger, Exit Realty Seaway
Ann Petepiece, Bank of Montreal
Gordon Gauthier, Gauthier, Lamoureux Barristers
Mike Furniss, Upper Canada Inspection

YOUR EXCLUSIVE PROVIDER OF AIR MILES WHETHER BUYING OR SELLING!

Century 21

SHIELD REALTY LTD.

465 PITT STREET 938-2121 933-5154
www.century21shield.com



MOE LEMIEUX
Sales Rep. 932-9386

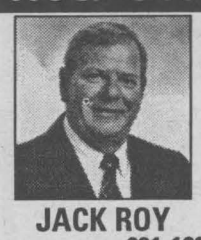

JACK ROY
Sales Rep. 931-1290

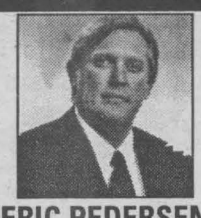

ERIC PEDERSEN
Broker 938-9690



DAVID COX
Sales Rep. 930-9251

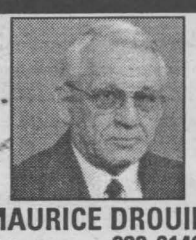

MAURICE DROUIN
Sales Rep. 933-6146

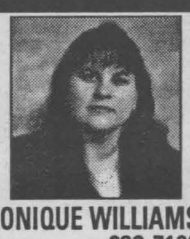

MONIQUE WILLIAMS
Sales Rep. 932-7196



MICHAEL VANDER MEER
Assoc. Broker 938-2121



TODD THOMPSON
Sales Rep. 937-0292



SHERRY McCULLOUGH
Sales Rep. 937-0891

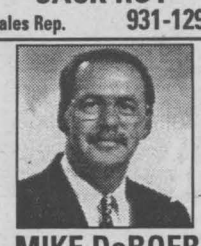

MIKE DeBOER
Broker 938-7802



9-9A GLOUCESTER $79,500
(A-MLS 0921) Well-maintained brick duplex. Spacious units
MOE LEMIEUX 932-9386



PURCELL RD. $132,900
(J-MLS 1049) 4 bdrms, main flr family, 2200 sq. ft. Call to View
MOE LEMIEUX 932-9386

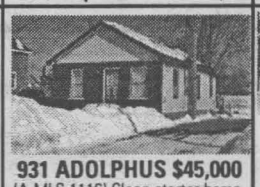

931 ADOLPHUS $45,000
(A-MLS 1116) Clean starter home, quiet dead end street, some recent updating, lot 50x142.
MOE LEMIEUX 932-9386

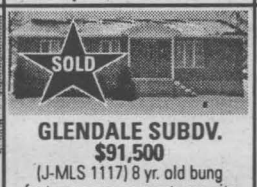

GLENDALE SUBDV. $91,500
(J-MLS 1117) 8 yr. old bung features open concept, security system, Venmar air exchanger, main flr. laundry, oak Kit., etc, etc.
JACK ROY 931-1290

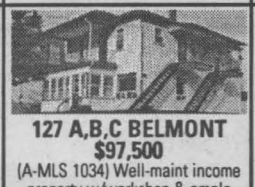

127 A,B,C BELMONT $97,500
(A-MLS 1034) Well-maint income property w/workshop & ample paved parking. Excellent for owner-occupied
JACK ROY 931-1290



KING'S ROAD $164,900
(J-MLS 1003) "New" large ranch style bung., nestled on 3 acres Very Private!!
JACK ROY 931-1290

FAMILY BUSINESS
(A-MLS 1039) Video store, fully equipped laundromat + 3 bdrm. apt.
ERIC PEDERSEN 938-9690



511 BLOSSOM PARK
(A-MLS 0946) quiet crescent, lot 55x125, 3 bdrms., rec room
ERIC PEDERSEN 938-9690

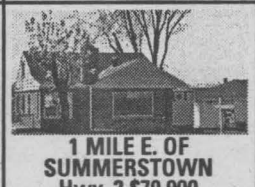

1 MILE E. OF SUMMERSTOWN Hwy. 2 $79,900
(J-MLS 1073) excellent condition, hardwood floors, fireplace
ERIC PEDERSEN 938-9690



600 WALTON $64,900
(A-MLS 1047) Duplex 1-3 & 1-2 bdrm, excellent condition, heated front porch
ERIC PEDERSEN 938-9690



TRIPLEX $44,900
(A-MLS 1106) For owner occupied investment
DAVID COX 930-9251

TIME TO LIST

Buyers are looking now!
Let's have them walk through your house!
Call David to advertise your home.
For a Free Market Evaluation,
Call David today ... 930-9251



334 GUY REDUCED... $54,900
(A-MLS 1146) 3 bdrms, w/d hookups in kitchen, det garage, ideal starter home
MAURICE DROUIN 933-6146

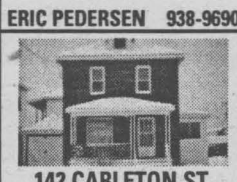

142 CARLETON ST. $59,900
(A-MLS 1092) Super clean 2 bdrm home with hdwd flrs.,side porch & garage. Maint-free ext. & min. lawn upkeep
MAURICE DROUIN 933-6146



112 EMMA $279,000
(A-MLS 1061) Invest and save! Reap the benefits by owning this 8 unit brick bldg. Good location. Close to all amenities
MONIQUE WILLIAMS 932-7196



HWY. 43 MONKLAND NEW PRICE ... $69,900
(L-MLS 1063) A well-maintained 3 bdrm home in the country, main flr laundry, on a large lot. What more could you ask for?
MONIQUE WILLIAMS 932-7196



507 ANDERSON DR. REDUCED... $101,900
(A-MLS 1100) This 1400 sq. ft. 3 bdrm brick bung has everything your need - space, large yard & pool
MONIQUE WILLIAMS 932-7196



3123 NORTHDALE DR. $74,500
(A-MLS 1143) Move-in condition Just add your personal touches & make this 3 bdrm townhouse your home
MONIQUE WILLIAMS 932-7196



MOBILE UNIT #22 $19,500
(O-MLS 1152) Markell's Trailer Court, minutes from Ingleside or Morrisburg. Cheaper than renting - land rental & taxes $140/mth. Call to view
MONIQUE WILLIAMS 932-7196



CORNWALL $59,900
(A-MLS 1156) Renovated 3 bdrm will hardwood floors & fireplace
MIKE VANDERMEER 938-2121



HOBBY FARM $119,900
(M-MLS 1155) 3 bdrm bung., built in 1995 on 80 acres of land
MIKE VANDERMEER 938-2121



INGLESIDE $106,900
(O-MLS 1123) Century home, 4 bdrms, fireplace, main flr laundry & more
MIKE VANDERMEER 938-2121



THE HOUSE ON THE HILL! $79,900
(N-MLS 1125) 3 bdrms, 4.6 acres, garage, family rm, fireplace, Finch area
MIKE VANDERMEER 938-2121



INGLESIDE $81,000
(O-MLS 1147) Fully renovated 2 bdrm bung with det garage, gas heat, C/A, hdwd flrs & more
MIKE VANDERMEER 938-2121



MANNING ROAD $92,900
(O-MLS 1101) Well maintained 4 bdrm. home with charm & character in the Hoople's Bay Area
MIKE VANDERMEER 938-2121



COUNTRY $94,900
(M-MLS 1108) 3 bdrm split on well landscaped lot, att. garage, C/A, pool & more
MIKE VANDERMEER 938-2121



LUNENBURG $64,900
(M-MLS 1148) 3 bdrm home with attached garage, above ground pool, woodstove & more
MIKE VANDERMEER 938-2121



COLLEGE AREA
(A-MLS 1097) 2 bdrm, 2-storey home, verandah across frt. of home. Great beginnings for only $39,900
MIKE VANDERMEER 938-2121



RIVERDALE $99,900
(A-MLS 1107) Brick bung in excellent condition, gas heat, Beckermann Kit., with built-in appliances, hdwd & ceramic floors plus more ...
MIKE VANDERMEER 938-2121

LOTS & LAND

Nine Mile Road: 1 acre lot, **$15,900**
Cty Rd 18: 48 acres on paved road, **$48,000**
Farran's Pt. Rd.: 1.8 acre bldg. lot. West of Ingleside, **$9,500**
Long Sault Area: 148x167 lot, water, gas & cable, **$16,900**
Chapel Rd: 4 acre cedar bush lot, **$17,900**
Building Lot: 1.84 acres, good paved road, **$8,900**
Cty Rd 18: 1.9 acre treed lot, **$11,000**
Cty Rd 18: 13 acres, 7 acres bush & balance clear, **$21,000**
MIKE VANDERMEER 938-2121



110 ROBERT $84,900
(A-MLS 1153) all brick brung. with attached garage, gas heat & central air
TODD THOMPSON 937-0292



$250,000
(J-MLS 1043) Beautiful renovated top to bottom home, along with a commercial bldg to start your own business in a great location-Hwy 34
TODD THOMPSON 937-0292

419 THIRD ST. E. $51,500
(A-MLS 1078) Good starter with many updates. Centrally located
TODD THOMPSON 937-0292

36 VALECREST
(A-MLS 1149) 1062 sq. ft. semi, professional upgrades, 3+1 bdrms, move-in condition
TODD THOMPSON 937-0292

$49,900
(A-MLS 1122) Tired of renting? With 5% down, payments could be as low as $398/mth for qualified buyers.
SHERRY McCULLOUGH 937-0891

115 JOBIN $69,900
(A-MLS 1079) End unit townhouse, 2 bdrms., 2 baths, fin rec rm, large lot, 249.97' deep.
SHERRY McCULLOUGH 937-0891

1844 BELVEDERE CR. $139,900
(A-MLS 1091) Gorgeous 6 yr. old raised bung, gas heat, C/A, gas frpl, 4 bdrms, 2 baths, dbl car garage
SHERRY McCULLOUGH 937-0891

EXCELLENT BUSINESS OPPORTUNITY
(A-MLS 1088) Well-established restaurant & bar for sale under $70,000. Call Sherry for info on your new venture for the 21st century
SHERRY McCULLOUGH 937-0891

CENTRETOWN $47,900
(A-MLS 1115) Are you willing to do some "home work"? Beautiful lot 50x265.
SHERRY McCULLOUGH 937-0891

29 BALDWIN AVE. $73,900
(A-MLS 1130) Old & quaint - but, up-to-date!
SHERRY McCULLOUGH 937-0891

307 WESTMORELAND AVENUE
(A-MLS 1142) Matchless! Meticulous! Once you come in, you won't want to leave
SHERRY McCULLOUGH 937-0891

INGLESIDE $139,900
(O-MLS 1058) Immaculate is the only way to describe this unique split-level, 2 baths, 3+1 bdrms, family rm, patio doors to large deck & tastefully landscaped lot
MIKE DeBOER 938-7802

INGLESIDE $129,900
(O-MLS 1080) Dream home, dream kitchen, lots of ceramic & gleaming hdwd in this spotless split level with hedged lot
MIKE DeBOER 938-7802

INGLESIDE! $119,900
(O-MLS 1010) Brand new construction, 1280 sq. ft., 1-1/2 baths, main flr laundry, whirlpool bath, large deck & C/A, 7-yr. new home warranty
MIKE DeBOER 938-7802

WEST OF INGLESIDE $118,900
(P-MLS 1133) Only 11 yrs. young, this 1200 sq. ft. split-entry features oak kit., 3+1 bdrms, 2 baths & fin. basement
MIKE DeBOER 938-7802

COUNTRY COMFORT $101,900
(M-MLS 0838) This 3+1 bdrm home features some gleaming hdwd, bright kit, large rec rm with airtight stove, wrap around deck & dbl car garage ... some see!
MIKE DeBOER 938-7802

GREAT RIVERDALE AREA $96,900
(A-MLS 1135) Excellent value! 3+1 bdrm bung., nice rec rm with woodstove, 2-4pc. baths, fenced back yard with heated tree house for the kids.
MIKE DeBOER 938-7802

HELP WANTED

ADULT CARRIERS WANTED for early morning delivery of The Ottawa Citizen in the city of Cornwall. Reliable, economical, vehicle required. Call 931-1120. Approx. earnings $800. monthly.

FULL-TIME MARINE technician required. Rideau River south of Ottawa. Knowledge & experience with stern drive essential. Rate commensurate with qualifications and/or experience. Call Dawn 613-489-2747.

Betty

WORK AT YOUR OWN BUSINESS

Lanthier Bakery is looking for aggressive entrepreneurs to serve as a distributor of Betty Bread Products in the Hawkesbury/Alexandria/Cornwall market.

This is an outstanding opportunity to establish your own thriving business with a dynamic and in full expansion Bakery.

As a wholesale distributor, you will work in a designated territory with a sales support team. A $5,000 investment will allow you to operate your own business.

Interested candidates send your resume quoting EBJ #1/99/01 to:

BOULANGERIE LANTHIER LTÉE
58 Dominion Street, Alexandria, ON K0C 1A0
Attn: Human Resources

Only candidates selected for interviews will be contacted.

AUCTIONS

HOUSE SALE

Mr. & Mrs. Mansel Flegg
20 Maxwell Street, Ingleside, Ontario
Wed., March 29th & Thurs., March 30th
8:30 am - 5:00 pm

Antique dressers; washstands; East Lake bed; dropleaf table; dropfront cabinet; depression glass; coal oil lamp; oak arm chair; recliners; glider; misc. tables; fridge; 1950 table lamp; portable sewing machine; misc. notions; fridge; stove; washer & dryer; chrome table & chairs; generation 3 Kirby vacuum; Electrolux vacuum; dehumidifier; wheel baroow; Workmate; step ladder; Skill Saw; belt sander; hand tools; ext. cords; garden hose; wooden boxes; child's sled; oars; other misc. articles.

Terms: Cash or Acceptable Cheque

FLORA GRANT DUMOUCHEL
AUCTION SERVICES
Ingleside, Ontario 613-537-2925
www.theauctionfever.com

RESTAURANT BUSINESS AUCTION

Thursday, March 30th
7:00 pm sharp
on site at 10 Second St. West, Cornwall

TO BE SOLD: popular 34 seat air conditioned restaurant known as "Kathy's Cafe" in central downtown area. This well equipped 'going concern' turn key operation **will be sold** subject **only** to a minimum bid of $15,000. Business equipment & goodwill & leasehold only. No Real Estate.

TERMS: $1,000 deposit. Balance due by 4 pm March 31/00.

"Have Gavel Will Travel"

Realty Broker/Auctioneer
Carson Chisholm Auction Services
St. Andrews West 937-0201



CONC. 1&2 • JUST SOUTH OF FINCH VILLAGE
Large country home. 3 bdrm., lg. family rm., wood/elec. combo, 1.3 acres, double garage.
ASKING $69,000 to buy or $600 mth. to rent



ST. RAPHEL'S CTY. RD #18
Village setting overlooking the South Meadow, 3 bdrms, finished walk-out basement, large workshop, 54' x 205 lot
ASKING $73,000



CTY. RD. #18 • JUST EAST OF THE BROWN HOUSE
This 3 bdrm. home was rebuilt in 1992,move in condition
$56,900 WHY RENT?

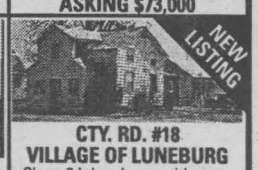

CTY. RD. #18 VILLAGE OF LUNEBURG
Clean 2 bdrm. home with many updates, large heated garage, workshop, useable barn, very large lot.
ASKING JUST $61,500

OPEN HOUSE
Sunday, March 26•1-3pm



521 1st ST. E., CORNWALL
Cute as a button, move in cond., 2+1 bdrm., eat-in kit., oil heat, single garage.
ASKING $59,900



128-128A CUMBERLAND
Super clean, loaded with updates, legally inspected triplex, 3 bdrm., / 2-2 bdrm., gas heating, 200 amp elec.
JUST $84,900



311 VICTORIA AVE., CORNWALL
Great starter home, 3 bdrm., oil heating, 200 amp, fair size lot, center town. Why rent?
ASKING JUST $39,000



Phil Bellsmith
SALES REP.
938-3866

M. JEAN CAMERON REAL ESTATE

AUCTIONS

NEXT AUCTION
WEDNESDAY, MARCH 29th
starting at 6:30 pm

Household articles, antiques, glass, collectibles, many misc. items.

Ray Smith Auction Hall
33 Queen St., Crysler, Ont
For info. or to consign
613-346-5483

23 HOME SERVICES

J.R. RESTORATION - Roofing, chimney repairs, doors, windows, siding, brickwork, bathrooms, family rooms, painting, ceramic tiling. For all your renovation needs, inside or out. Call J.R. 613-938-7742.

I ♥ THE CLASSIFIEDS

MIKE'S TREE PRUNING, cutting & removal, general yard work & cleaning. Will do demolition. Eavestrough, chimney cleaning & repair. Free estimates. Firewood for sale. Call Mike 931-1251.

HANDYMAN - Interior painting. Snow removal. Lawn cutting. Garden tilling. Hedge trimming. Tree trimming. Odd jobs. Call Kirby, 938-5444.

The PERFECT HANDYMAN - Renovations, building & addition needs, roofing, siding, drywall, decks, sheds, garages, patios. Call Robert The Perfect Handyman, 525-2197. Free estimates & customer satisfaction.

GOLF ZONE - Custom golf club manufacturer. Repairs & regripping. Come in, test your swing & fit yourself to a new set of clubs. 101-9th St. West. 932-5483.

HANDI LADIES WORK FOR YOU. Handy Ladies are here for you to do the things you don't have time to do. Heavy-duty cleaning, walls, floors, ceilings, windows in/out and more. S.D.& G. area. Call 936-9362 or 936-9150. Save it.

RILEY'S PAINTING. Drywall & ceiling repairs, water damage, wallpapering & odd jobs. Light truck available. 20 yrs experience. Reasonable rates. Call after 6 p.m., Residence, 938-8839. Pager#930-8851.

ERNIE'S CLEAN-UP SERVICE. Cedar hedge trimming, fencing, roofing, painting, snow blowing, yards, basements, lawn cutting, tree cutting. 938-1684.

STRIPALL - Furniture stripping, refinishing & repairs. Staircases, floors, doors, archways, No job too big or small, antique or not. Free estimates. Long Sault, 534-8494.

AUTOS FOR SALE

SPECIAL OF THE WEEK

REVERSE AUCTION
1996 PONTIAC BONNEVILLE SE
V6, loaded, 99,000 km, auto temp air, steering wheel controls
$12,488*
Price will be reduced $200 per week
**(next week price will be $12,288)*
HOW LONG CAN YOU AFFORD TO WAIT?

1999 CHRYSLER INTREPID
6 cyl, air, cruise, tilt, p-wind, p-locks, p-seat, 17,000 km, remote start

1998 FORD CONTOUR GL
4 cyl, 4 dr, loaded, 39,000 km

1998 CHEV MALIBU
4 dr., V6, auto., loaded, 44,000 km

1997 CHEV LUMINA LS
4-dr., V6, loaded, 59,000 km.

1997 PLYMOUTH BREEZE
4 cyl, auto, loaded, CD player, 61,000 km

1997 CHRYSLER INTREPID
V6, fully loaded, p. seat, 99,000 km, one local owner

1997 PLYMOUTH NEON
4 dr., 4 cyl., auto, air, 51,000 kms

1996 PONT GRAND AM
4 dr., V6, fully equipped, remote entry, 58,000 km

1996 CHRYSLER CIRRUS LX
loaded V6, CD, 82,000 km.

1996 CHEV CAVALIER
4 dr., 4 cyl., auto, air, p. locks, CD, 88,000 km, local owner

1995 CHEV CAVALIER
2 dr., 4 cyl., auto, cassette, 2 87,000 km, local owner

1995 PONT. GRAND AM
dr., V6, loaded, 63,000 kms

1994 MERCURY TOPAZ
4 dr., 4 cyl., AT, air, 117,000 km

199[SOLD]D AM
4 dr., V6, loaded, nice, 118,000 kms, 1 local owner

1990 MERC. TEMPEST
4 cyl., auto, 4 dr.

VANS

95 DODGE GR. CARAVAN LE
3.3L, 6-6, fully loaded, local owner

1994 DODGE CARAVAN
V6, auto, air, 1 owner, 133,000 km

1994 FORD AEROSTAR SPORT
V6, auto, full load, 108,000 km

19[SOLD] CARAVAN
V6, auto., 7 pass.

TRUCKS

1997 FORD RANGER
V6, auto., loaded, 53,000 kms, 1 local owner

1991 MAZDA PICKUP
4 cyl., auto, PS, PB,

with every $1000 purchase, receive a ballot for
YOUR CHANCE TO WIN A 50" BIG SCREEN TV
Draw to be held Dec. 16th, 2000 (on display at Bill Mitchell TV)

TRADES WELCOME
1 yr/12,000 km powertrain, seals & gaskets included

Image MOTORS Quality New & Used Cars
1 km west of Long Sault on Hwy #2
(613) 534-3940

24 BABYSITTING

LONG SAULT - Reliable with references. I will babysit in my home. Receipts given. Call 534-8455.

25 CHILD CARE

ESTABLISHED HOME DAYCARE has full-time vacancies. Preschool fun & learning. Nutritious meals & snacks. Loads of T.L.C. References & receipts. Contact Kim, 937-0232.

AUTOS FOR SALE

MASSEY PLACE AUTO SALES
For ALL Your Motoring Needs

TROY'S TREAT OF THE WEEK
95 PONT. GRAND AM SE



4dr., fully loaded, V6
$8,995



TROY
certified

99 GMC SAFARI SL full load, bal. of GM warr., 35,000 km **$22,900**
99 PONTIAC GRAND AM SE 4 dr., fully loaded, 39,000 km **$15,995**
98 FORD RANGER 4x4 reg cab, 58,000 km, standard **$18,500**
97 SUNFIRE, 4 dr., standard, extra clean ... **$9,995**
97 CHEV CAVALIER 2 dr., auto, moonroof, 35,000 km **$11,900**
97 BUICK PARK AVE. Full load, heated seats, 45,000 km bal. of GM Warranty **$22,900**
97 FORD RANGER SPLASH reg. cab, auto., 4 cyl, ... **SOLD** 12,995
97 PLYMOUTH VOYAGEUR 3 dr., A/C, cruise, 67,000 km **$13,600**
97 CHEV. CAVALIER Z24 2 dr., rims, moonroof, keyless entry, loaded **$12,900**
97 CHEV. CAVALIER 2 dr., auto, 47,000 km ..... **SOLD** 10,995
97 SATURN SCI, 4 dr., A/C, l... **SOLD** 9,995
97 CHEV CAVALIER 2 dr., 48,000 km, auto, blue **$9,995**
96 PLYMOUTH NEON, 4 dr., auto., A/C **$7,995**
96 FORD 150, 6 cyl., 5 speed, ... **SOLD** 3,900
96 PONT. BONNEVILLE SE 4 dr., loaded, keyless entry, sharp car **$11,995**
95 PONTIAC GRAND AM SE 4 dr., fully loaded, V6 ..... **$8,995**
95 GMC SAFARI XT 2 to choose from, red & blue 127 & 128 km ... **$6,995**
95 HONDA LX SPECIAL ED. 4dr., Auto, Air, ... **$11,900**
95 TAURUS GL 4dr., Air, Loaded, 123,000 km **$5,995**
94 CHEV CAVALIER, 4 dr., full load, V6 ... **$5,995**
94 AUDI QUATTRO 4 dr., std, 6 cyl., turbo, 80,000 km, leather .. **$16,995**
94 TOYOTA CELICA GTS 2 dr., standard, only 90,000 km ... **SOLD** 14,995
94 CHEV. CAVALIER 2 dr., standard, AM/FM cassette **$5,500**
93 HONDA CIVIC 4 dr., standard, excellent condition **$8,995**
93 FORD AEROSTAR XL 5 pass., A/C, auto., only 84,000 k... **SOLD** 6,995
91 DODGE CARAVAN, auto., 6 cyl., A/C **$6,995**
90 MERCURY TOPAZ 4 dr., A/C, good shape ..... AS IS **$1,995**
87 TOYOTA COROLLA auto, 4 dr., safetied **$2,500**
87 NISSAN MAXIMA 4 dr., loaded, Sun Roof, AS IS **SOLD** ... **$900**

• SERVICE BAYS ON-SITE •
extended warranties available
ON THE SPOT FINANCING
1520 VINCENT MASSEY DR.
938-1994 or 936-7577 cell.

Find A Honey of a Deal in the **CLASSIFIEDS**

CROSSWORD

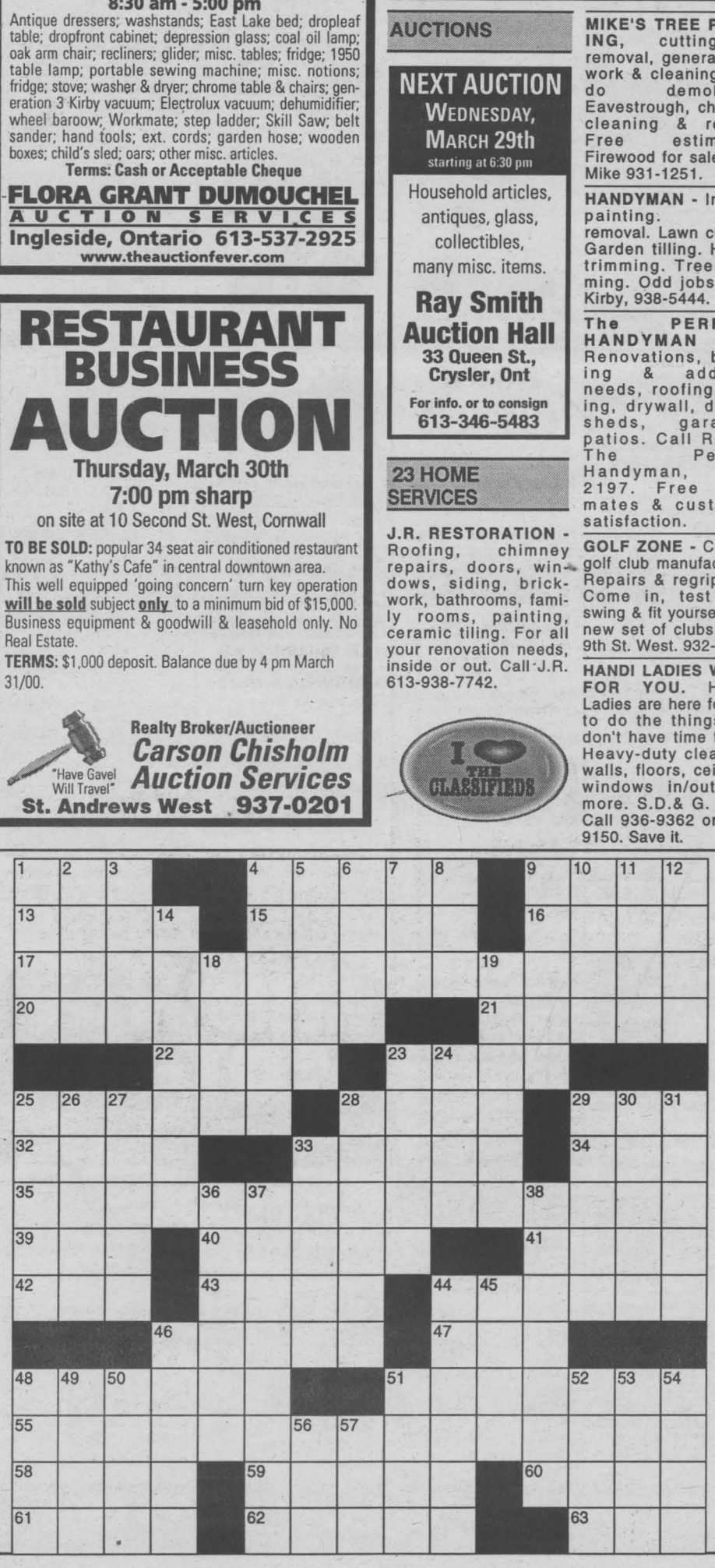

Clues ACROSS
1. Blue
4. Crab or pippin
9. ____ Mater, one's school
13. Beige
15. Stone fruit
16. Tibeto-Burman language
17. Long shot
20. Dotage
21. Serpentine Ridge
22. Repair
23. Jonathan Livingston Seagull author
25. Demand a repeat
28. Natural object
29. Hormone
32. Oz lion
33. Peninsula in northeast Egypt
34. Snake
35. Waterway for Pierre
39. Many subconsciouses
40. Long times
41. Other
42. Denial
43. Rocket assisted takeoff
44. Celestial bodies
46. Strays
47. U.S. government agency
48. Seldom
51. Breastbone
55. Cashiers in Beijing
58. Counterspy
59. James ____, painter
60. Wise man
61. Gomer ____, marine
62. Covers
63. Chest muscle (slang)

Clues DOWN
1. Time units
2. Be the source of pain
3. Yugoslavian River
4. Praise
5. Yack
6. Paltry
7. Circuits, abbr.
8. Common Market, abbr.
9. Disconcert
10. Lean
11. Rodents
12. Dicot genus
14. Fabulous animal
18. Chemical
19. Feverish
23. Announcement
24. Bird genus
25. Small and delicately made
26. Pepperwort
27. Treasure or Community
28. Percussion instruments
29. White aspen
30. Thou ____ protest too much
31. Gadoids
33. Conked
36. Badger
37. Fat
38. States
44. Et-____
45. Oil cartel
46. ____ Dubos, French naturalist
48. Canadian law enforcers
49. Hail (nautical)
50. Rivulet
51. Informal photograph
52. Tide
53. Advise
54. Unit of time
56. East northeast
57. Reciprocal of a sine

SOLUTIONS ON PAGE 34

AUTO BODY PARTS
ALBA AUTOMOTIVE BODY PANEL SERVICE
SINCE 1976
Fenders, Bumpers, Hoods, Doors, Lamps, Grilles, Radiator, Gas Tanks, etc.
ALBA AUTOMOTIVE
118 Cumberland St. 933-5558

AUTO MART

Buying A New Vehicle? Check The EnerGuide Label

(NC)-If you intend to ring in the millennium in style by purchasing a brand new vehicle, you'll want to know about the EnerGuide label for vehicles and how it can save you money for years to come.

EnerGuide labels have long helped consumers understand energy consumption and costs when shopping for household appliances. Now the concept has been extended to new vehicles - and it's proving to be a hit with car buyers across Canada.

The EnerGuide label provides the vehicle's fuel consumption rating, in both litres per 100 kilometres and miles per gallon, based on government-approved criteria and testing methods. It also provides an estimated annual fuel cost for the vehicle, based on a distance travelled of 20,000 kilometres, with 55 percent city and 45 percent highway driving and Canadian average fuel prices.

EnerGuide labels are intended to remain on new vehicles until they are sold. If a vehicle has no label, ask the dealer for a copy or for the manufacturer's approved fuel consumption rating for that vehicle, or check the *Fuel Consumption Guide* published by Natural Resources Canada and available at your local car dealer.

EnerGuide fuel consumption ratings for the current and previous model year are also available at Natural Resources Canada's Auto$mart web site at http://autosmart.nrcan.gc.ca.

Xterra: A Return To The Soul

A runaway best-seller in the United States, the 2000 Nissan Xterra sport-utility vehicle is a rugged mid-priced, 4-door 5-seater with a standard V6 engine and full off-road capabilities.

In other words, just what design chief Jerry Hirshberg wanted it to be. The President of Nissan Design International in La Jolla, California, Hirshberg described his new Xterra as a return to the soul of the sport utility vehicle at a time when the marketplace is cluttered with so-called Cute Utes and pseudo off-roaders.

Xterra boasts numerous unique features that underscore its intended role – 10 overhead and floor-level tie-down hooks and clips and optional, interior-mounted bicycle racks.

In simplest terms, Xterra is designed to be a tough, mobile place for stuff, Hirshberg says. Its core appeal is its simplicity. It is what is does.

The distinctive roof line, raised over the rear passenger and cargo area, provides ample interior headroom for stadium-style rear seating.

The standard aerodynamic roof rack is fabricated of lightweight aluminum and is power-coated for extra durability.

It is rated to carry 56.7kg (125 pounds). A special rooftop basket can carry up to 13.6kg (30 pounds) of wet or dirty gear such as wet suits. The basket is both removable and drainable. Contents can be secured by an accessory net.

As the popularity of sport utility vehicles exploded in the 1990s, our industry went off in all directions-losing sight of the original idea of SUVs as rugged, fun, go-anywhere machines, says Ian Forsyth, Director of Marketing for Nissan Canada.

Xterra is designed to fill this void, to take us back to the original fun idea. Putting this another way, the new Xterra is a back-to-basics product in terms of concept, size, ruggedness, of-road capability and mid-market pricing.

Xterra was created for a new generation of younger, active buyers, says Forsyth. We hope these outdoor enthusiasts will view Xterra as part of their gear-tough, reliable and as dependable as the other quality equipment they use.

Xterra's rear section uses angular privacy glass and an asymmetrical backpack pod. The pod is accessible when the tailgate is open. It can hold items such as a standard equipment first-aid kit.

Xterra also has all the underpinnings of a rugged vehicle with genuine off-road capability. These include its tough 4x4 truck frame, double-wishbone front suspension and solid rear axle with leaf springs and stabilizer bars front and rear.

In Canada, Xterra is offered only with a V6 engine, 4-wheel-drive and a 2-speed transfer case. Engine and fuel tank skid plates are standard. The engine is a 170-horsepower SOHC 3.3-litre V6, which is also powers the Frontier Pickup, Pathfinder and Quest minivan.

Xterra transmission choices are a standard 5-speed manual transmission or an electronically controlled 4-speed automatic. Limited-slip rear differential, power-assisted steering and 4-wheel anti-lock brakes are standard.

Xterra is two-rated at 1,588kg (2,500 pounds) for the manual transmission version and 2,272kg (5,000 pounds) for those with automatic.

Your Car and Climate

(NC)-Why not take a few minutes to consider how your use of energy is contributing to the global problem of climate change.

The family car is a good place to start. Every litre of gasoline burned by a car produces about 2.4 kilograms of carbon dioxide, the main greenhouse gas.

As more and more of these gases accumulate in the atmosphere, many scientists believe they are causing an unusually rapid rise in the earth's temperatures, which in turn is causing changes in our climate. Computer models show that climate change could have serious consequences for our environment, our health and our economy.

In Canada, our love affair with the car is a big part of the problem. Light-duty vehicles are responsible for about 15 percent of Canada's total emissions of carbon dioxide.

The good news is that buying, driving and maintaining a vehicle with fuel efficiency in mind can reduce its emissions of greenhouse gases.

SALE TIME (SPRING)

'92 CHEV CORSICA LT, 4 dr., V6, black $4,995
'92 PLYMOUTH VOYAGER, 5 pass, V6, maroon $4,995
'91 MERCURY SABLE V6, loaded, 159,000 kms $3,995
"90 PONTIAC TRANS SPORT, 7 pass., van .....WAS $6,995 $5,295
'90 CHEV. ASTRO, 8 pass., loaded SOLD
2-tone blue .....WAS $4,995 $4,495
90 PONTIAC GRAND PRIX, V6, loaded, black . $3,995
'90 PONT. SUNBIRD SE, 5 spd., 2 dr., red ... $3,895
'90 MERCURY GRAND MARQUIS, loaded, navy .....WAS $4,295 $3,795
'89 OLDS. CUTLASS CIERA 4 dr., 3.3 V6, white $3,895
'89 OLDS REGENCY 98, V6, 3.8 Loaded, blue . $3,395
'89 FORD ESCORT GT 2 dr.,5 sp., 142,000 Km, red .....REDUCED $2,195
'89 OLDS CUTLAS CALAIS SL 4 dr.,V6, 151,000 km, black $1,795
'89 CHEV CAVALIER, SOLD
2 dr., 4 cyl., blue .....AS IS SPECIAL $1,695
'89 FORD AEROSTAR 7 pass, V6, white., ...AS IS SPECIAL $795
'88 CADILLAC BROUGHAM D'ELEGANCE 5 litre, 94,000 km .....WAS $5,995 $4,695
'88 FORD RANGER S10, auto., 4X, V6 SOLD... $4,350
'88 CHEV CAVALIER RS, 4 dr. SOLD $2,995
'88 EAGLE PREMIER LX 4 dr., V6, black, 84,000 km $2,595
88 PONTIAC TEMPEST, 4 dr., V6, auto. SOLD...$2,295
'88 CHEV CAPRICE, propane powered taxi .....AS IS SPECIAL $695
'86 CADILLAC FLEETWOOD D'ELEGANCE, ... AS IS SPECIAL $1,495
"83 CAMARO BERLINETTE, 305, V6, T-top .....Was $995 AS IS SPECIAL $995
16 FOOT FISHING BOAT 25 hp Mercury, trailer, fish finder, etc. $3,295

BUY RITE AUTO SALES
GAETAN (GAITS) LANDRIAULT
1447 PITT ST., CORNWALL,
932-CARS (2277)
if busy: 932-0063
BUY-SELL-LEASE TO OWN
FINANCING AVAILABLE
www.cdn-auto-online.com/buyrite.html

PRE-OWNED VEHICLES

CARS
98 Mazda 626 LX, V6, auto., a/c, power group, 34,000 kms
98 Ford Escort Wagon, 5 spd., a/c, 18,000 kms
98 Ford Contour, auto., a/c, power group, spoiler, 12,000 kms
96 Mazda Protegé SE, 5 spd., auto., 75,000 kms

TRUCKS
98 B2300 Pickup, 5 spd., 48,000 kms
97 Mazda B4000 4x2, cab plus, 5 spd., cap liner, 39,000 kms
96 Mazda B3000 Pickup 4x4, 5 spd., 75,000 kms

CORNWALL MAZDA
1405 Rosemount Ave.
933-6210

97 MERC. SABLE GS
4 dr., fully loaded
COMPARE AT $9,850
Not exactly as illustrated

99 GRAND PRIX GT, 2 dr.,30 SOLD ...$21,900
98 GRAND AM SE, 4 dr., auto. $10,450
97 SATURN SL2, 4 dr., auto Full Load $8,950
97 SUNFIRE GT, White with CD $9,950
97 MALIBU, full load, 6 cyl. . SOLD $9,900
97 MERCURY SABLE GS, fully loaded, nice... .....$9,850
97 SATURN SLZ, 4 dr., Full Load $9,450
97 SATURN, 2 dr., coupe. $9,450
97 DODGE NEON, Low klm 4 dr., auto $8,450
96 CHEV CORSICA, 6 cyl., 4 dr. $7,750
96 FORD TAURUS GL, green SOLD $8,750
95 FORD CONTOUR, 4 dr., fu SOLD $7,500
95 OLDS AURORA, loaded, power roof $10,700
95 SATURN, 4 dr., like new $6,450
95 PONT. GRAND AM, 4 dr. SOLD $8,450
95 TAURUS WAGON GL, very nice car $7,375
94 MAZDA 626, Nice!! ... SOLD $8,325
94 TEMPO GL, 101,000 km, 6 cyl., very nice $5,400
94 FORD TAURUS GL, wagon $5,250
94 PLYMOUTH SUNDANCE, 4 dr., auto, low kms $4,850
93 LINCOLN CONTINENTAL, power roof, CD, kitchen sink $7,700
92 CHEV CORCICA 6 cyl, 4 dr., mint $4,475
92 PONTIAC GRAND AM, 4 dr, auto, mint, 102,000 km $5,700
89 NEW YORKER, ...$4,250
89 PONT. BONNEVILLE, fully loaded .....certified OFFERS
83 MERCEDES, imported from France $8,700

TRUCKS & VANS
98 WINDSTAR GL, dual air, quads, fact. warr. $15,900
96 GMC SONOMA SL, 78,0 SOLD $8,450
95 FORD RANGER XL, 101, SOLD $6,450
95 PLYMOUTH VOYAGEUR, clean as a pin $7,700
95 AEROSTAR SPORT, low kms $7,450
94 F150 XL, nice, 6 cyl., auto $8,650
93 GMC SAFARI CARGO VAN .....CERT. $3,500
93 GMC SAFARI, ...$6,850
91 MAZDA 4x4, ext. cab. .....certified $5,450
90 LUMINA APV, very nice.. .....$4,650
88 FORD CLUB VAN, mint $4,850
88 NISSAN PATHFINDER, 4x4 6 cyl., Air. $4,800
88 DODGE CARAVAN, . SOLD $1,000
ALL OFFERS SERIOUSLY CONSIDERED

We can get any make or model, thousands of vehicles at our disposal, weekly. If you need cash, trade down.
WE SELL FOR LESS!
- On The Spot Financing - Warranties -
MIDWAY MOTORS
933-2449 1714 Vincent Massey Dr
FREE CLASSIFIEDS ON OUR WEB SITE
www.midwaymotors.on.ca

FRONT BRAKE PAD REPLACEMENT
$99.95 Tercel / Corolla RAV 4 Trucks 4 Runner
$109.95 Camry / Avalon Celica / Sienna
$119.95 Supra / Previa MR2Landcruiser MR2
• INSTALLED PRICES •

MUFFLER REPLACEMENT
$159.95 Tercel / Paseo Corolla
$179.95 4 Runner T100 Pick Ups
$199.95 Camry / Cressida Celica / Sienna Avalon
• INSTALLED PRICES •

LUBRICATION Genuine Toyota Motor Oil $24.95 All Toyota Models

BATTERY Replacement $94.95 Most 4 cyl. Toyotas

BONUS! Receive a Toyota Flashlight at no additional cost with any service from the Toyota Maintenance Menus including a $24.95 lubrication

WIPER INSERTS $5.40 Most Toyota Models
HEADLIGHT BULBS $9.95
AIR FILTERS $19.95 All Toyota Models
SPARK PLUGS $3.05 All standard plugs

Rodger Grant TOYOTA 353 Pitt Street, Cornwall • 932-1106

26 BOATS/ MOTORS

20' SAILBOAT with trailer & motor. Ready to sail. Sleeps 2-3. $2,800. Call 938-1029.

28 TRAILERS/ CAMPERS

1988 BONAIR pop-up trailer & awning. Call 932-1162.

34 HOUSES FOR RENT

AVAILABLE MAY 1ST - 1/2 duplex, 2 bdrms, fenced yard. $525/mth, utilities not included. Gas heated. First & last req'd. Call 937-4965, after 4pm.

For Rent In Embrun

Large Apartments & Terrace Homes

900 & 1300 SQ.FT.

Starting At 650$/Month

LaPointe Developments

(613) 443-5263

3 BDRM HOUSE in country near Williamstown. Available May 1st. $650/mth, pay own utilities. Call 347-7587.

3 BDRM HOUSE, $650/mth. 2 bdrm house, $450/mth. Both available April or May 1st. No pets, quiet, nice yard. Call 538-2840.

35 HOUSES FOR SALE

LONG SAULT - French Avenue. 4-yr-old, two-storey, semi, 3 bdrms. Asking $84,500. For inquiries, call 534-2715 or 932-0718.

2 BDRM BUNGALOW on full lot. Open-concept, 4-pce bath, forced air oil furnace. 12-ft right-of-way on St. Lawrence River. Summerstown, Malibu Lane. Call 936-8024.

202 GARDNER. Full width lot, custom kitchen w/built-in appl. Finished basement, gas fireplace, efficient gas heat, dryer & hot water on gas, central air, 2 bdrm rental apt, detached garage & workshop heated w/propane forced air furnace. Own your own home for only $525/mth. Call 936-8024.

PRIVATE SALE - 770 Laflin Ave. 1,250 sq.ft. open-concept brick bungalow on large lot. Must be seen. Call for appointment, 933-6478.

TRIPLEX ON ALICE, $50,000. 3 bdrm house on Third St. West, $41,000. Call 932-2135 between 1pm-8pm.

36 APT. BUILDING FOR SALE

STRONG STRUCTURAL 4-unit apt. building for sale, each with 2 large bedrooms. Quiet location. Good income. Asking $80,000. Call 931-1041.

WE CAN BUILD ON YOUR LOT OR IN...

LYNWOOD FOREST
DEAN DR. & JO-ANN CRES.
The FAIRWAYS
Sunrise CCA
MENARD BROS. & ASSSOCIATES LTD.
932-7686 ext. 127
938-0031 (after hours)
Give Guy Menard a call today...
Visit us at: www.menardbros.on.ca

37 HOUSES WANTED TO BUY

WANTED: 3 OR 4 BDRM house. Will take rent to own or vendor take back mortgage. I have small downpayment & excellent credit references. 938-7267.

41INCOME PROPERTIES

NORTH END. Excellent income property. Reduced to sell! 4 large 2 bdrm units. Possible gross income $27,720. Call for details, Latreille Real Estate Inc. 938-3800.

SAVE MONEY NOW!
Refinances, purchases and debt consolidations. Pay off high interest loans & credit cards.
5 Year Mortgage • 7.30%
UPPER CANADA MORTGAGE
930-2592

42 LOTS/ LAND

EXCELLENT HIGH SURVEYED building lot, 165' X 265'. Super location, 3 km north of South Branch Rd, on quiet paved road, only minutes from city & golf course. Call Mike Vandermeer, Century 21, Shield Realty Ltd. 938-2121.

LARGE COMMERCIAL OFFICE
with reception entrance to sublet.
Situated off Pitt and 15th Street.
$400 per month includes heat, electricity, etc.
CALL 932-0063 daytime

COMMERCIAL BUILDING
33x41-1350 sq. ft. plus 860 sq. ft. storage
plus small office
Asking $1000/mth. plus utilities
933-9631

THANK YOU

LAPIERRE RD, SUMMERSTOWN - 11 acres, some bush. Very private on dead end road. Build your house, shed or barn. Price at a give away, $14,900. Copy of survey. VTB. Phone 932-5614. Call now.

THINKING OF BUILDING this spring? Check out this partly treed 2.76 acre lot on Hwy. #2, 1 mile west of Ingleside. Great location. Great price. Call for more details 938-7071, leave message.

43 ROOMS

FURNISHED ROOM with house privileges. Excellent location. $275/mth. Non-smoker. Female preferred. Call for more info, 938-1745.

LOOKING FOR ROOMMATE. Close to downtown & laundry on premises. Non-smoking student or working male preferred. Available immediately. Call 938-0090.

53 FARM MACHINERY

NEW HOLLAND 65 baler with model 49 bale thrower. $1,200. Call 931-3191.

57 DJ'S

POWER SOURCE DJ's. Part of the professional group of D.J.'s. Specializing in stags, weddings & any other special occasions. Karaoke & lights & 10-person trailered Hot Tub available. Call Ray 938-1962/Rod 936-0652.

LET'S DANCE
Music for All Occasions
Dan Aspirot
933-4639

68 CARTING/MOVING /STORAGE

U-DO-IT STORAGE. Save money on heated storage by renting a room & handling your own goods. A division of St. John's Transfer, 950 Boundary Road. 933-1495.

69 COURSES/ LESSONS

KARATE - FREE two weeks try-out. John Sandfield School, 581 Cheryl St. Classes: Tues-Thurs. 6:30-7:45pm, mixed. Light contact. $15/mth. Call 937-0998.

71 HALL RENTALS

HERITAGE HALL - 333 Second St. East. Newly renovated, 210-capacity. Fully licensed & air conditioned. Banquets, receptions, parties, etc. Catering & kitchen facilities available. Call Carl or Kathryn, 613-932-2184.

CORNWALL SEAWAY LIONS CLUB HALL, 123 Fortier St. Available for banquets, parties, showers, anniversaries, weddings, meetings funerals. Services available: catering service, podium, over-head projector, VCR, T.V. Fee: $50/event, free if bar sales exceed $500. For reservations, call Lion John Dewar, 613-932-1631 or leave message, 938-0040.

76 PET LIVESTOCKS

ALPACAS & LLAMAS. Choose from Eastern Canada's largest herd. Package specials. Contact Ron or Barbara, 613-987-2052.

Claudette (Campeau) Desnoyers



Passed away on March 24, 1994

To a dear sister, gone so quickly, but never forgotten. All through our years you were always a source of so many smiles and so much inspiration for me. By being my sister you gave me the comfort in knowing I could always turn to you. Our union together was a special bond. You are in my thoughts daily.

Love always, your sister Monique



BEAUTIFUL PUPPIES & adult dogs. Shih Tzu's, Shelties, Terri-Poos, German Shepherds & others. Bridlewood Kennels, Hwy#43, second farm east of Highland Road. 527-2074.

POMERANIANS FOR SALE. Male & female. Ready to go in 2 weeks. Dewormed. For more info, call 938-2962.

FREE TO A GOOD HOME with lots of T.L.C. 2-yr-old Calico cat. Extremely gentle & soft. For more info, 538-2957.

85 PERSONALS

A BEAUTIFUL SPRING day is that much better if you have someone to spend it with. Misty River Introductions - Cornwall's Traditional Matchmaker 613-257-3531.

TAROT CARD READINGS + free Tea Cup or Crystal Ball. The mind suffers, the body cries out. Past energy blocks alleviated. Phone Elantis, 938-6199.

92 NOVENAS

THANKS TO THE SACRED HEART of Jesus for favours received. May the Sacred Heart of Jesus be loved, adored and glorified throughout the world, now and forever. Amen. Say this prayer nine times a day for nine days and your prayers will be answered, with promise to publish. Y.C.

THANK YOU ST. JUDE for favour received. V.T.

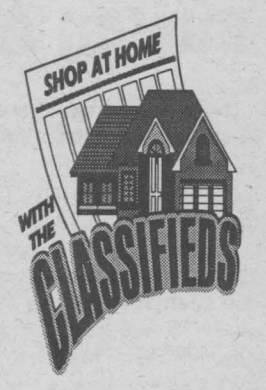

CROSSWORD SOLUTIONS

SOLUTIONS ACROSS
1. Sad
4. Apple
9. Alma
13. Ecru
15. Drupe
16. Baic
17. Chinaman's chance
20. Senility
21. Esker
22. Care
23. Bach
25. Encore
28. Part
29. ADH
32. Lahr
33. Sinai
34. Boa
35. Frenchman's creek
39. Ids
40. Aeons
41. Else
42. Not
43. Jato
44. Comets
46. Roves
47. EPA
48. Rarely
51. Sternum
55. Chinese checkers
58. Mole
59. Ensor
60. Sage
61. Pyle
62. Tecta
63. Pec

SOLUTIONS DOWN
1. Secs
2. Ache
3. Drin
4. Admire
5. Prate
6. Puny
7. Lps.
8. EEC
9. Abash
10. Lank
11. Mice
12. Acer
14. Unicorn
18. Alar
19. Hectic
23. Banns
24. Aras
25. Elfin
26. Nardo
27. Chest
28. Pianos
29. Abele
30. Doest
31. Hakes
33. Smote
36. Cajole
37. Heavyset
38. Remarks
44. Cetera
45. OPEC
46. Renee
48. RCMP
49. Ahoy
50. Rill
51. Shot
52. Neap
53. Urge
54. Msec
56. ENE
57. Csc

COURSES / LESSONS

UPPER CANADA District School Board

Ready to return to school?

- To earn your secondary school graduation diploma
- To receive academic upgrading
- To prepare for future employment

T.R. Leger School offers High School Credits in:

ACADEMICS
- English
- Technical Mathematics
- General Science
- Social Sciences
- Chemistry
- Physics
- Biology
- Parenting
- Mathematics - Grades 10 - 12

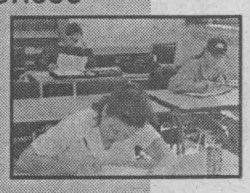

CAREER PREPARATION
- Computer instruction in
  - WordPerfect 8.0
  - MS Office 97
- Career Planning
- Co-operative Education
- Business Prep
  - Accounting
  - Merchandising
  - Consumer Studies
- Business English



New trimester starts on March 30th

Let our guidance staff help you develop an education plan.

Our classes are filling quickly so apply today.

Call Kathy at 937-0120 for an appointment now

Learning Together

T.R. LEGER SCHOOL
Adult, Alternative and Continuing Education

HOROSCOPES

March 26-April 1

Aries – March 21/April 20
You're the person whom everyone is turning to for help this week, Aries. While you're flattered, you know that you can't do it all. Try to be there for those who really need you; the others can figure things out on their own. A loved one needs a shoulder to cry on. Be there for him or her.

Taurus – April 21/May 21
Don't be nervous about handling a personal problem this week, Taurus. You are more than capable of taking care of this. Just examine the situation, and do what you think is best. Everything will work out in the end. That special someone has a surprise for you this weekend. Enjoy, because you deserve it.

Gemini – May 22/June 21
Don't let a run-in with an acquaintance ruin your good mood this week, Gemini. Ignore what he or she says to you; this person is just trying to get you upset. Don't give him or her the satisfaction. An old friend calls you out of the blue. Spend time catching up with him or her. You're sure to learn some interesting things.

Cancer – June 22/July 22
Don't wear your heart on your sleeve when having an important discussion with that special someone. Letting this person know how you feel will give him or her the upper hand. A loved one asks for your opinion about a family matter. Be honest — even if what you have to say won't be appreciated. Virgo plays an important role.

Leo – July 23/August 23
Don't be jealous of a business associate who is in the spotlight this week. He or she deserves the recognition. Just because this person is getting the accolades doesn't mean that the higher-ups don't appreciate your work. You meet an interesting person on Thursday. Get to know him or her better, because this could be the one.

Virgo – Aug 24/Sept 22
Do your best when it comes to a project that you're working on. Put all of your effort into it, because many people are interested in seeing the final product. A close friend is feeling lonely. Be there for him or her. Your efforts will be appreciated.

Libra – Sept 23/Oct 23
Don't believe everything that you hear this week, Libra. An acquaintance is trying to pull the wool over your eyes. So, stay alert, and try to see what really is going on. That special someone asks for your opinion. Be honest with him or her.

Scorpio – Oct 24/Nov 22
A business associate turns to you for advice about a problem. Try to help this person out, because he or she is lost without you. This is sure to bring the two of you closer. A loved one takes you out for a night on the town late in the week. Enjoy yourself! Libra plays an important role.

Sagittarius – Nov 23/Dec 21
You run into an old friend early in the week, Sagittarius. Spend time catching up with him or her. However, don't tell this person too much, because your meeting isn't coincidental. He or she wants something from you. A close friend reveals his or her true feelings for you. Let this person know how you feel too.

Capricorn – Dec 22/Jan 20
A close friend introduces you to a business associate who really could help your career. Don't put on airs. Just be yourself, and you're sure to make a good impression. A loved one needs a shoulder to cry on. Be there for him or her. Pisces plays a key role late in the week.

Aquarius – Jan 21/Feb 18
You're on cloud nine this week, Aquarius. Everything is going your way, and you can't do anything wrong. Enjoy yourself, because things are going to get more hectic next week. That special someone asks you an important question. Answer him or her honestly.

Pisces – Feb 19/March 20
Go after what you want this week, Pisces, and don't let anyone try to stop you. If you work diligently and put in the effort, you're sure to get exactly what you want. The person whom you've been seeing wants to intensify the relationship. Say yes!

New or Used!
See Francine Losey



FRANCINE LOSEY
CMS CORNWALL MOTOR SALES
Brookdale Ave & Hwy. 401 933-3000

OBITUARIES

BRANCHAUD - Fernand (Bob)

Passed away at the Hotel Dieu Hospital, Cornwall, Ontario on Saturday, January 15th, 2000.

Mr. Fernand (Bob) Branchaud, in his 73rd year, was born in Casselman, Ontario.

Dear son of the late Oscar Branchaud and the late Albertine Bissaillon.

Beloved husband of Ellen Branchaud (nee Legue).

Loving father of Suzanne Birnbaum (Kevin Cowie) of Ottawa, Ontario, Ronald F. Branchaud (Lorraine) and Marc Branchaud (Sharon) of Cornwall, Ontario.

Dear brother of Georgette Villeneuve.

Sadly missed by 3 grandchildren, Laura Cowie, Alain and Julie Branchaud.

Predeceased by his brothers, Rosario (Brass) and Bernard (Bernie) Branchaud (Lou se).

Visitation was held at the M. John Sullivan Funeral Home, 341 Pitt Street. Funeral mass was celebrated by Rev. George Maloney in St. Peter's Catholic Church on Tuesday, January 18th, 2000 followed by cremation. Rite of Committal will take place in Woodlawn Columbarium.

A Legion Tribute was held in the parlours of the funeral home on Monday at 7:15 p.m.

The pallbearers were Mike, Conrad and Gerard Montcalm, Wayne Bisson, Mike Villeneuve and Mark Klecka.

Mr. Branchaud was a retired employee of Peebles Products, a Veteran of World War II where he served in the Army - Infantry La Chadier, and a member of the Royal Canadian Legion Branch #297.

McKINNON
- Bernard "Bernie"

Passed away at the Hotel Dieu Hospital, Cornwall, Ontario on Monday, January 17th, 2000.

Mr. Bernard "Bernie" McKinnon, in his 77th year, was born in Alexandria, Glengarry County.

Dear son of the late Alexander McKinnon and the late Mary Anne MacMillan.

Beloved husband of Pauline McKinnon (nee Major).

Loving father of Diane Desrosiers (Wayne) of Cornwall, Ontario, and Janice Ward (Paul) of Ottawa, Ontario.

Dear brother of Janet Leblanc (Rheal) of Alexandria, Ontario, Rita McKinnon of Cornwall, Ontario, Theresa Smith (Ron) of Kemptville, Ontario, Geraldine (Gerry) Bissonnette (Leo) of Rockland, Ontario and Julie Copeland (late Robert) of Ingleside, Ontario.

Loving grandfather of Deana, Derek, Stacey, Darren, Kim and Brett.

Predeceased by his sister Kay Keegan and brothers, Vince, Raymond, and Ewen McKinnon.

Visitation was held at the M. John Sullivan Funeral Home, 341 Pitt Street. The funeral mass was celebrated by Rev. Gary Ostler in St. Francis de Sales Catholic Church on Thursday, January 20th, 2000 followed by cremation.

Rite of Committal will take place in St. Lawrence Valley Union Cemetery in the Spring.

A Legion tribute was held in the parlours of the funeral home on Wednesday at 7:00 p.m.

The pallbearers were his nephews, Denis Major, Jacques Lefebvre, Denis Bissonnette, Leo Leblanc, Stephen Copeland and Andre Leroux.

Mr. McKinnon was a retired employee of Steinberg's, a veteran of World War II where he served in the R.C.A.F., and a member of the Royal Canadian Legion Branch #297.

LOZO - Hugh (Hughie)

Passed away suddenly at the Cornwall General Hospital, Cornwall, Ontario on Tuesday, January 18th, 2000.

Mr. Hugh (Hughie) Lozo, in his 48th year, was born in Cornwall, Ontario.

Dear son of the late Garnet Lozo and the late Jeannie Willis.

Loving brother of Tom Lozo (Joanne) of Cornwall, Ontario, Willis Lozo (Cathy) of Morrisburg, Ontario and Heather McNalty (Raymond) of Cornwall, Ontario.

Visitation was held at the M. John Sullivan Funeral Home, 341 Pitt Street. A Chapel Service was held on Friday, January 21st, 2000 at 10:00 a.m. followed by cremation. Rev. Dan Howard of the Church of the Good Shepherd presided.

Musical selections were offered by soloist Candy Provost and organist Gilles Levac.

Rite of Committal will take place in Maple Grove Cemetery in the Spring.

The pallbearers were the M. John Sullivan Funeral Home Staff Bearers.

DISOTELL - Susan

Passed away at the Cornwall General Hospital, Cornwall, Ontario on Wednesday, January 19th, 2000 after a courageous battle with Multiple Sclerosis.

Mrs. Susan Disotell, in her 46th year, was born Susan Elaine Seguin in Cornwall, Ontario.

Dear daughter of the late Conrad Seguin and Mrs. Therese Seguin (nee Savard).

Loving wife of exactly 26 years to Russell (Russ) Disotell.

Beloved sister of Karl Seguin (Lucie) and Mark Seguin (Carol), both of Cornwall, Ontario.

Sadly missed by 8 nieces and nephews and the Disotell Family.

Visitation was held at the M. John Sullivan Funeral Home, 341 Pitt Street. Funeral mass was celebrated by Monsignor Rejean Lebrun on Saturday, January 22nd, 2000 at 10:00 a.m. in the Co-Cathedral of the Nativity. Spring interment in Notre Dame Cemetery.

The pallbearers were Ray and Rudy Jodoin, Michael Gareau, Scott Cheesman and Brian and James Atkinson.

Mrs. Disotell was a former employee of Kastner's.

LEDOUX
- Catherine (Kay) Susan

Passed away at the Hotel Dieu Hospital, Cornwall, Ontario on Sunday, January 23rd, 2000.

Mrs. Catherine (Kay) Susan Ledoux, in her 73rd year, born in Lancaster, Ontario and formerly of 14 Race Street, Cornwall, Ontario.

Dear daughter of the late Alexander Welcher and the late Emily Thauvette.

Beloved wife of the late George Ledoux.

Loving mother of Ransom Ledoux, George Ledoux (Diane) and John Ledoux (Linda) all of Cornwall, Ontario, Terry Ledoux (Agathe) of Hull, Quebec and Riley Ledoux (Randy) of Nepean, Ontario, Cara (Mrs. Jim Derochie), Marilyn (Mrs. Lonnie McCracken), Sandra (Mrs. Randy Collette), Mary Dawn Ledoux (Dale), Charlene Ledoux and Shelley (Mrs. Frank Celone) all of Cornwall, Ontario and Mrs. Cathy Sorrell of Sarnia, Ontario.

Dear sister of Richard Welcher (Doris) of Bainsville.

Sadly missed by 20 grandchildren, one great-grandchild, and many nieces and nephews.

Predeceased by her infant son, Joseph, infant daughter, Mary, and one sister, Mrs. Minnie Lauzon.

The funeral took place on Wednesday, January 26th, 2000 from Lahaie & Sullivan Cornwall Funeral Homes East Branch to Nativity Co-Cathedral with burial at Notre Dame Cemetery. The Rev. Real Leveque of Nativity Co-Cathedral officiated.

The pallbearers were Ransom Ledoux, George Ledoux, John Ledoux, Scott Ledoux, Ronald Matte and Dereck Derochie.

MORIN - Christine

Passed away at the Hotel Dieu Hospital, Cornwall, Ontario on Monday, January 24th, 2000.

Ms. Christine Morin, in her 57th year, was born in Cornwall, Ontario.

Dear daughter of the late Albert Morin and the late Viola Laplante.

Loving mother of Roger (Denise), Arthur and Joy Bellmore, all of Cornwall, Ontario.

Beloved sister of Lawrence, Albert, Kenny, Theresa and Nora Morin, Myrna Strachtan-Morin and Irene Bellmore.

Dear grandmother of Linda Bellmore and Andrea Seguin.

Predeceased by her brother, Charlie Morin, and sisters Cora Prevost, Mary and Murial Morin.

Visitation was held at the M. John Sullivan Funeral Home, 341 Pitt Street. Funeral mass was celebrated by Rev. Godwin Iheke on Wednesday, January 26th, 2000 at 11:00 a.m. in St. Columban's Catholic Church. Spring interment in Woodlawn Cemetery.

The pallbearers were Kenny Morin, Larry, Terry and Hubert Bellmore, Shawn Michaud and Lester Adams.

RUDYJ - Caroline

Passed away at the Hotel Dieu Hospital, Cornwall, Ontario on Monday, January 24th, 2000 in her 94th year.

Beloved wife of the late Michel Rudyj.

Loving mother of Jeannine Kosowan (Jim) of Cornwall, Ontario, and Jean Rudyj (Rita) of Montreal, Quebec.

Also survived by one brother and two sisters in Poland; one grandchild, Eric Rudyj; and two great-grandchildren, Melissa Kosowan and Christoph Rudyj.

Predeceased by her parents; one grandson, Michael Kosowan; four brothers, and two sisters.

Rested at the Wilson Funeral Home, 822 Pitt Street, Cornwall. The Mass of the Resurrection with Commendation and Farewell was celebrated by Reverend Louis Groetelaars in St. Columban's Roman Catholic Church on Thursday, January 27th, 2000. Rite of Committal in Notre Dame des Neiges Cemetery, Montreal, Quebec.

The pallbearers were the staff of the Wilson Funeral Home.

Funeral arrangements were under the care of Wilson Funeral Home, 822 Pitt Street, Cornwall, Ontario.

THOMPSON - Arthur Paul

Passed away at the Hotel Dieu Hospital, Cornwall, Ontario on Monday, January 24th, 2000.

Mr. Arthur Paul Thompson, in his 69th year, born in Leeds, Yorkshire, England, and formerly of 6 Kent Crescent, Long Sault, Ontario.

Dear son of the late Fred Thompson and the late Gertrude Lake.

Beloved husband of Elizabeth Thompson (nee Kearns).

Loving father of David Thompson of Grand Prairie, Alberta, Ms. Paula DeWeese of Fairfield, California and Valerie Anne Thompson (Mrs. Dave Persaud) of Toronto, Ontario.

Dear brother of Harold Thompson (Sheena) of Leeds, Yorkshire, England.

Loving grandfather of Jaclyn and Andrew DeWeese, Justin, Tristan, Joshua and Nicholas Thompson Persaud.

The funeral took place on Saturday, January 29th, 2000 from Lahaie & Sullivan Cornwall Funeral Homes West Branch to St. Pius X Church with cremation at South Branch Crematorium. Rev. David Ostler of St. Pius X Church officiated.

The pallbearers were Gervase Speagle, Roger McNeal, Herb Hoff, Tony McLaughlin, Joseph Carra and Robert Valle.

BERTRAND
- Lucia Maria (Mary)

Passed away at the Hotel Dieu Hospital, Cornwall, Ontario on Tuesday, January 25th, 2000.

Mrs. Lucia Maria (Mary) Bertrand, in her 84th year, born in Smiths Falls, Ontario and formerly of R.R. #1, St. Andrews West, Ontario.

Dear daughter of the late Francisco Ceci and the late Rosaria Raille.

Beloved wife of the late Louis Philippe Bertrand.

Loving mother of Marie (Mrs. Robert Tremblay) of R.R. #2, Lunenburg, Ontario and Francois (Frank) Bertrand (Patsy) of Cornwall, Ontario.

Dear sister of John Ceci (Leonia) of Smiths Falls, Ontario and Mrs. Phyllis Forbes of Toronto, Ontario.

Sadly missed by grandchildren, Nicole, Monique, Suzanne, Nathen and Tara, great-grandchildren, Perry, Jennifer, Jessica and Christopher.

Predeceased by her brothers, Anthony and Michael Ceci.

The funeral took place on Friday, January 28th, 2000 from Lahaie & Sullivan Cornwall Funeral Homes West Branch to St. Andrews Parish Church with burial at Notre Dame Cemetery. Father Remigius Owuamanam of St. Andrews Parish Church officiated.

The pallbearers were The Nativity Guards.

LANGE-KREHER
- Ida Martha Gertraud

Passed away at the Hotel Dieu Hospital, Cornwall, Ontario on Tuesday, January 25th, 2000.

Mrs. Ida Martha Gertraud, in her 78th year, born in Berlin, Germany and formerly of 764 Laflin Avenue, Cornwall, Ontario.

Dear daughter of the late Paul Lange and the late Gertrude Fischer.

Beloved wife of the late Hans Friedrich Kreher.

Loving mother of Egon Bertram Kreher (Uthumporn) of Moose Creek, Ontario, Hans Georg Kreher of Williamstown, Ontario, Thomas Andrew Kreher of R.R. #1, Maxville, Ontario, Gudrun Anderson of Cornwall, Ontario and Elke (Mrs. Robert McKee) of Toronto, Ontario.

Survived by 7 grandchildren and 4 great-grandchildren.

Predeceased by her brother, Egon Lange.

The private funeral took place on Saturday, January 29th, 2000 from Lahaie & Sullivan Cornwall Funeral Homes West Branch to Memorial Chapel with cremation at South Branch Crematorium. The Rev. Peter Hincke of St. Matthews Lutheran Church officiated.

LAUZON - Wilfred (Beaver)

Passed away peacefully at the Janet MacDonell Pavilion, Cornwall, Ontario on Tuesday, January 25th, 2000 in his 75th year, after a long and courageous battle with cancer.

Dear son of the late Thomas Lauzon and the late Laura Piquette.

Beloved husband of Georgette Lauzon (nee Pitre).

Loving brother of Leona Taillon (Gordon) of St. Andrews West, Ontario, Fernande Goulet, and Hilda Tourangeau (Arthur) both of Cornwall, Ontario.

Sadly missed by many brothers-in-law, sisters-in law, several nieces, nephews, great nieces and great nephews.

Predeceased by his brother George Lauzon and his sister Lucille Dube.

Rested at the Wilson Funeral Home, 822 Pitt Street, Cornwall.

A Knights of Columbus prayer service was held during the visitation. The Mass of the Resurrection with Commendation and Farewell was celebrated by Monsignor Rejean Lebrun, assisted by Reverend Gerald Poirier in St. John Bosco Roman Catholic Church on Friday, January 28th, 2000. A Knights of Columbus Honour Guard was present at Church.

Rite of Committal at a later date in Notre Dame Cemetery, Cornwall.

The pallbearers were members of the Knights of Columbus, Jim O'Neil, George Clark, Gaetan Simard, Viammey Gagner, Rudolph Longtin, and Claude Spooner.

Mr. Lauzon was a Veteran of World War II Royal Canadian Engineers, and a Life Member of the Knights of Columbus Ontario Council #755.

Funeral arrangements were under the care of Wilson Funeral Home, 822 Pitt Street, Cornwall.

TYO - Mary Hilda

Passed away at her residence in Ottawa, Ontario on Tuesday, January 25th, 2000.

Mrs. Mary Hilda Tyo, in her 85th year, born in St. Raphael's, Ontario and formerly of 2240 Halifax Drive, Ottawa, Ontario.

Dear daughter of the late Joseph Tyo and the late Rosanna Glaude.

Beloved wife of the late Clarence Leo Tyo.

Loving mother of Joseph Leo Tyo Jr., Gary Tyo and Marilyn Tyo all at home, and Audrey Webster of Gloucester, Ontario.

Dear sister of Mrs. Blanche Brissard, Mrs. Eliza Lafortune and Anna (Mrs. Clifford Jodoin) all of Cornwall, Ontario.

Loving grandmother of Lisa-Anne (Mrs. Andrew Wilson), Tiffany, Mariane, Phillip (Natalie) and Justin, and great-grandmother of Gabriel, Damien, Simon and Nicholas.

Sadly missed by dear family friend, Mrs. Germaine White.

Predeceased by one daughter, Mrs. Darleen Tessier, three brothers, Aime, Wilfred and Alec Tyo and four sisters, Mrs. Edna Page, Mrs. Clara Page, Mrs. Delia Belmore and Mrs. Lorraine Primeau.

The funeral took place on Saturday, January 29th, 2000 from Lahaie & Sullivan Cornwall Funeral Homes West Branch to St. Columban's Church with burial at Notre Dame Cemetery. The Rev. Kevin Maloney of St. Columban's Parish Church officiated.

The pallbearers were Carl Jodoin, Edgar Brissard, Rene Primeau, Larry Tyo, Robert Brissard and Gerald Jodoin.

SALON FUNÉRAIRE LTÉE
BOULERICE
FUNERAL HOME LTD.



Richard A. Bray
Funeral Director
218 Montreal Road
932-5455
Our Family serving your family since 1954

WHEN IT'S IMPORTANT
Don't risk it
TURN TO A FRIEND,
write it down and Pre-Arrange Your Funeral

The time following death of a family member is extremely emotional causing people to forget wishes discussed earlier. Simply telling a relative or friend your preferences about casket selection, clothing, burial, cremation, etc. is not enough.

Don't take chances. Scheduling the time now to discuss pre-arrangements, writing them down with us, and having a copy made for your family is one of the most loving things you can do.

Besides, a Lahaie and Sullivan pre-arrangement plan is a tax shelter (all interest earned is income tax free), freezes the price at the current level, and allows you to make easy installments to suit your budget.

For emotional and financial peace of mind, don't risk it. Turn to a friend.
Call Lahaie & Sullivan Cornwall Funeral Homes today.



J.P. (John) Lahaie, Owner and Founder
Yves P. Gauthier, General Manager Funeral Director
Claudette R. Lahaie, Owner Funeral Director
Claudette M. Lee, Administrator
Denis D. Aube, Director of Services Funeral Director
Raymond L. Sullivan, Owner Funeral Director

EAST BRANCH
614 First St. E.
933-2841

36 YEARS 1964 • 2000

WEST BRANCH
20 Seventh St. W.
932-8482

LAHAIE & SULLIVAN
CORNWALL FUNERAL HOMES
"Turn to a Friend"
www.lahaiesullivan.com

Which Should Come First – RRSP or Mortgage?

(NC)-Many Canadians wonder whether to pay down a mortgage early or build up their RRSP. Here is a compelling scenario that will show why investors should first consider maximizing RRSP contributions ahead of making a lump-sum mortgage payment.

If you were given a choice of using $10,000 to further pay down your mortgage or contribute to your RRSP what would you do?

Doing both is the right answer. Let's look at the math.

Suppose, for example, that you have a $150,000 mortgage at eight per cent, amortized over 25 years with a monthly payment of $1,145. A $10,000 RRSP contribution earning the same average annual compounding rate of return of eight per cent will grow to $68,485 after 25 years. It will also generate a tax refund in the current year of $4,000, assuming your marginal tax rate is 40 per cent. If this refund of $4,000 is then applied to your mortgage, the combined benefit to you is more than $90,000.

Alternatively, if you used the $10,000 to pay down your mortgage, you would generate interest savings of almost $50,000 - without the benefit of making a contribution to your retirement savings.

"In most instances, it makes sense to contribute to your RRSP and use the tax refund to pay down your mortgage," says Jamie Golombek, assistant vice-president of Trimark's tax and estate planning team. "If you don't have a mortgage, then you can use the refund to get a jump on next year's RRSP contribution. RRSP first, mortgage second, is usually the right way to go."



KERRY ADAMS 346-1095

Can You Afford Not to Plan?

Mutual Funds • Segregated Funds • RRSP's • RRIF's
RESP's • GIC's • Life, Disability & Health Insurance
Retirement & Estate Planning

First Choice Insurance & Investments

A member of the Balanced Planning Investments Corporation



W. DICK BRUINING 537-2513



Gilles Latour
Financial Consultant

TIMOTHY MING
Independent Financial Consultant

Financial & Retirement Planning
Mutual Funds • GIC's • RRSP's • RRIF's
Life and Disability Insurance
Tax & Estate Planning • Severance Counselling

21 Water St. W., Cornwall, Ontario K6J 1A1

Independent Thinking... Working for You!

Sponsored by FundEX Investments Inc.



Timothy Ming
P.Eng, M.B.A.
C.F.P.

Tel: 932-7526

Fax: 932-6555

YOUR INVESTMENTS

Canadians are Turning to Mutual Funds

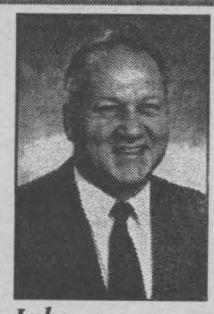

Luke **BEDARD**

More than one-third of Canadians have turned to mutual funds to take advantage of benefits unavailable from other investment alternatives.

Mutual fund investors, or "unitholders," own a proportional share of the value of the fund or funds they invest in. As unitholders, they benefit from:

Expertise: Mutual funds are managed by full-time, professional money managers whose knowledge and experience enable them to effectively review many investment options with an eye for those with the best potential. Most investors do not have the expertise or time to do the painstaking research necessary to find good investments.

Diversification: Mutual funds enable investors to reduce risk and gain the possibility of greater reward by diversifying their holdings across different asset types, companies, industries and regions. Individual investors with limited finances may find it difficult to achieve diversification on their own. But a $5,000 investment, for example, can spread potential risk by being made in a mix of equities, bonds and fixed-income investments that best suits the investor's objectives.

Accessibility: Mutual funds offer accessibility in two ways. First, by investing in mutual funds, individuals can gain access to investment opportunities that would otherwise be unavailable to them because of their limited resources. Second, mutual funds themselves are accessible to investors of varying income levels. Many mutual fund companies offer regular investment plans for as little as $30 per month that make it easy and convenient to contribute.

Disclosure: On purchasing their funds, mutual fund investors receive a prospectus which proves details about a fund's goal, costs and management. Mutual fund companies are also required to produce annual and semi-annual reports to their unitholders. Investors can monitor their investments easily and quickly by reading about them in their daily newspapers, by calling their fund company toll-free or by checking out the fund companies' Internet sites.

Protection: Mutual fund investors-not the fund managers-own the assets in mutual funds. The assets are held in trust by a custodial institution (usually a bank or trust company), and the fund manager doesn't have access to them. So if the fund manager ever experiences financial difficulty, investors' assets are protected.

Mutual funds are ideally suited to many long-term savings and investment purposes-everything from retirement, to financing an education, to a mid-career leave to explore the world. If you're looking for an investment option to meet your financial goals, call me/us* to find a mutual fund that is right for you.

•Depends on usage



The New 2000 Taurus SE gives you lots to think about.

HERE'S WHY TAURUS IS A SMART CHOICE

FEATURES	2000 Taurus SE	2000 Toyota Camry CE	2000 Chrysler Intrepid Base
NHTSA Driver safety rating† – frontal impact	★★★★★	★★★★	★★★★
NHTSA Front passenger safety rating† – frontal impact	★★★★★	★★★★★	★★★★
Adjustable pedals	power	none	none
Engine type	3.0 L V6 – 155 hp	3.0 L V6 – 194 hp	2.7 L V6 – 200 hp
Engine immobilizer with alarm	yes	no	no
ABS	4 wheel	4 wheel	none
Wheels	16" aluminum alloy	15" steel w/plastic covers	16" steel w/plastic covers
Dual stage driver airbag	yes	no	no
Dual stage right passenger airbag	yes	no	no
Driver seat	6 way power	4 way manual	4 way manual
Heated mirrors	yes	no	no
Total MSRP (Including Freight)	$26,665	$28,995	$26,370

Lease for $289* 36 month lease
$3,995 Down Payment Plus $870 Freight and $350 Security Deposit

Or Purchase for 2.9%** 48 Month Financing

www.verysmartcar.com

YOUR ONTARIO FORD DEALERS.

WISE BUYERS READ THE LEGAL COPY: *Lease a new 2000 Taurus SE Sedan from Ford Credit to qualified retail lessees, on approved credit. Total lease obligation is $14,399. A charge of $0.08/km above mileage restriction of 60,000 km over 36 months applies, plus applicable taxes. **2.9% purchase financing available on new 2000 Taurus for a maximum of 48 months on approved credit. E.g. $25,000 financed at 2.9% annual percentage rate for 48 months, monthly payment is $552.20, cost of borrowing is $1,505.60, and total to be repaid is $26,505.60. Down payment or equivalent trade may be required. Offers exclude licence and insurance fees. Dealer may sell or lease for less. Some conditions apply. Offers may change without notice. Limited time offers. Offers are mutually exclusive. Offers cannot be combined with any other offers. See dealers for details. †Frontal impact ratings for both the driver and front passenger in U.S. government National Highway Traffic Safety Administration (www.NHTSA.com) testing for vehicles within 227 kg (500 lbs). Ontario FDA, P.O. Box 2000, Oakville, Ontario L6J 5E4

Seaway News & DateMaker Present . . .

Direct No Waiting Connect

To place your FREE ad and be matched instantly with area singles, call

1-800-769-7167

24 Hours a Day - Every Day - No Operators - No Waiting!



Today's Listings Seaway SINGLES

FEMALES SEEKING MALES

MEANINGFUL
I am a SWF, 31, 5'4", 140lbs., who enjoys reading, crossword puzzles and the outdoors. I would like to share life with an employed, SWM, 35-40, who's ready for a possible long-term relationship. Ad#: 1424

WARM WISHES
I am a fun to be with, easygoing and adventurous, SWF, 26, 5'4", with brown hair/eyes, who is seeking an outgoing, affectionate, SM, 18-29, who would like to spend quality time. Ad#: 8795

ARE YOU THE ONE?
Caring, thoughtful, SWF, 21, short with brown hair and eyes, enjoys reading, walks, movies and spending time with my daughter. I'm looking to meet a SWM, 20-26, who likes children and wants to spend quality time with family. Ad#: 3057

GET ME BEFORE I GO
SWF, 43, who has brown hair/eyes, good sense of humor, likes to stay very active, within all sports, looking for a SM, over 19, who is outgoing, travel, and is financially secure. Ad#: 6526

COMMUNICATOR
I'm a very easygoing, quiet, employed SWF, 55, 4'9", 100lbs., with short auburn hair and green eyes, N/S, non-drinker, who enjoys golf, biking, skiing, searching for just the right honest, open-minded, affectionate, gentle SWM, 48-65. Ad#: 2304

FABULOUS
Hello, I am a SWF, 39, with blonde hair and I am shy, easygoing and honest. Sometimes I enjoy reading, movies, going for long walks and dining out. I'm interested in meeting a SM, under 48. Ad#: 3077

TO THE POINT
SWF, 43, 5'6", brown hair and eyes, considered to be fun, happy and easy going, my hobbies include cooking, reading, walks and more. I am looking for an honest, expressive, SWM, 40-56. Ad#: 2853

FEEL AT EASE
Hello, I'm a caring, loving, SWF, 38, 5'7", with light brown hair and hazel eyes, hobbies are walking, reading and crafts. Looking to meet a fun-loving, SWM, 40-50, who doesn't take life to serious. Ad#: 7563

IN SEARCH OF YOU..
Hi, I am a slim, blonde haired, SWF, 50, who is outgoing and vivacious. I am hoping to meet a SM, 45-60, who is outgoing, humorous and trustworthy. I like animals, reading, sewing, knitting and current events. Ad#: 1853

EXTREMELY SPONTANEOUS
Well-educated, single white female, 42, 5'5", brown hair and blue eyes, hobbies include dining out, traveling and long walks. I'm seeking a spontaneous, single white male, 40-55, with same interests. Ad#: 2568

MEANINGFUL
Finally..a SWF, 35, with brown hair and brown eyes who is professional who enjoys camping, swimming and soccer. Looking for an open-minded, SWM, over 35-45, who enjoys life and children. Ad#: 3622

DESERVING
SWF, 39, petite, attractive and physically fit. Friendly, honest and I enjoy skiing, golf, dancing, movies and the theatre. In search of a SWM, 32-45, who can share his feelings. Ad#: 6232

MULTI-FACETED
I'm an attractive, happy-go-lucky, SWF, 39, who enjoys dancing, in-depth conversion and sharing those special times. I'm seeking an honest and personable, SWM, 32-45, for a possible long-term, committed relationship. Ad#: 6075

☎↔☎YOUNG AT HEART
I am a friendly, sensitive and trustworthy, SWF, 33, 5'7", with red hair, brown eyes, a student, who enjoy dancing, walks, movies. I'm hoping to meet a mature, honest and responsible, SWM, 28-40, who wants to spend time together. Ad#: 6375

TIL WE MEET
5'2", black haired, brown eyed, SWF, 31, who enjoy playing pool, going out, long drives and long walks. Looking for a SWM, 32-38, who is understanding and likes children. Ad#: 2015

SOULMATE SEARCHING
She's a SW mom, 37, blonde, with brown eyes, told she's attractive, hardworking, honest and emotionally stable, is seeking an honest, trustworthy, mature, SWM, 34-42. Hobbies include crafts, reading, gardening and watching movies. Ad#: 2245

☎↔☎SERIOUS REPLIES ONLY
I'm a brown hair, SWF, 42, 5'1", who's outgoing and easy to get along with. I enjoy going to bingo, movies and stock-car racing. I'm seeking an honest, good looking, SWM, 35-52, who loves children and would like a long-term relationship. Ad#: 2428

☎↔☎JOYS OF LIFE
Old-fashioned, generous, caring, honest, SWF, 27 and I am looking for a SWM, 26-35, with similar qualities. I like taking walks and spending time with someone new. Ad#: 2887

☎↔☎EXTRA NICE
SWF, 31, I have dark hair and dark eyes. Very open-minded, honest and trusting. I like dancing, socializing and hoping to meet a SWM, 28-36, who is also honest and trustworthy. Ad#: 4426

ALLURING PERSONALITY
Call this 5'2", blonde, blue eyed, attractive, SWF, 56, whose personality is easygoing, interests are knitting, watching hockey and staying in shape. Seeks a trustworthy, fun-loving, affectionate, SWM, 50-60. Ad#: 8340

☎↔☎FIND OUT TODAY
5'4", I have blonde hair, I am also hardworking and very stable. I am a SWF, 34, who enjoys dining out, staying in shape and traveling. Looking for a professional, SWM, 30-42, who loves children and is sincere. Ad#: 9370

☎↔☎FOREVER TRUE
SWF, 32, 5'2", petite, with red hair, brown eyes, hardworking and honest, seeking an old-fashioned, SWM, 25-35, a country boy, for a possible relationship. I enjoy horses, children and general fun. Ad#: 9429

HEY YOU, LOOK HERE!
I'm a life-loving, 5'8", brown-eyed, SWF, 51, who's seeking a kind and caring, SWM, over 40, for a possible relationship. My hobbies include a variety of crafts, listening to music, the outdoors, camping and meeting new people. Ad#: 2653

SOFT-SPOKEN
Pleasant, easygoing and sensitive, SWF, 47, petite, with short brown hair/eyes, hoping to meet a tall, warm, SWM, 44-50, who has a very nice smile. I enjoy golfing, walking and swimming. Ad#: 8566

GENUINE
I'm a 5'2", SWF, 50, with curly hair and brown eyes. I'm told I am bubbly, sincere, honest and attractive. I would like to meet a sincere, SM, 45-65, who will build a relationship on honest and trust. Ad#: 2417

HAS TO BE MUSIC!
I am a bubbly, jolly, SWF, 32, 5'4", full-figured, with hazel eyes, who has a beautiful voice. I'm seeking a very romantic, secure, SM, 30-45, who loves children and music. Ad#: 2488

SEIZE THE MOMENT
Hi, I'm a SWF, 35, 5'9",120lbs., with brown hair/eyes and I am fun, easygoing and a nature lover. I would like to meet a SWM, 35-45. I will bring fidelity into a relationship. Ad#: 7573

SO HOW ARE?
I'm described as being a quiet, gentle and creative, SNCF, 20, 5'6", 125lbs., with black hair, brown eyes, who likes writing, reading, going to movies. I'm seeking an outgoing, sensitive, SWM, 19-24, who takes care of himself. Ad#: 9259

FRIENDSHIP AND...MORE
Blonde, blue eyed, SWF, 5'4", 150lbs., 56, considered to be attractive, outgoing, bubbly, enjoys swimming, traveling, flowers/romance, and more. I would like a N/S, SWM, over 40, with similar qualities and interests. Ad#: 8408

INDEPENDENT
Fit, curvy, medium height, with beautiful brown eyes, I'm a loyal, confident and passionate, SWF, 32. I enjoy cafe's, architecture and music. I'm seeking an old-fashioned, witty, considerate, SM, over 19. Ad#: 2398

HEART & SOUL
I'm an outgoing, funny, SWF, 19, 5'8", blonde, who enjoys partying and sports. I am seeking a fun, good looking, single white male, 18-25, for possible relationship. Ad#: 5222

A SWEETHEART
I'm an old-fashioned, kind and sensitive, SWF, 46, 4'11", 140lbs., who enjoys cooking, fishing, knitting and relaxing at home. I'm seeking a SWM, 50-60, for a possible relationship. Ad#: 3972

DESERVING
I'm a personable, easygoing, SWF, 33, who enjoys shooting pool, swimming, the outdoors and family-oriented activities. I'm seeking a tall, outdoorsy, SWM, 29-36, who shares similar interests, for a possible relationshiop. Ad#: 3292

SO HOW ARE YOU?
I'm a slim, DWF, 34, 5', with green eyes, who's described as being shy, can be very outgoing, caring, loving, hobbies are horseback riding, drawing and country music. I'm seeking a shy, trusting, caring, SWM, 29-42, who's fun to be with. Ad#: 5321

WHY NOT?
A shy, friendly, caring, kind, single white female, 39, 5'1", 115lbs., brown hair and eyes, with a good sense of humor. I am looking for an intelligent, secure, single white male, 32-45, for a friendship first. Ad#: 4618

APPLE OF MY EYE
I'm a 5'8", SWF, 29, 150lb., with blue eyes and brown hair, hobbies are cooking an computers. I'm hoping to meet an honest, faithful, single male, 35-40. Ad#: 3919

NO GAMES PLEASE!
I'm a hazel-eyed, SWF, 27, 5'7", who would like to meet a kind and caring, SWM, over 30, for a possible relationship. I enjoy quiet-times at home, the outdoors, children and occassionally dining out. Ad#: 9737

NO SECRETS
I'm a fun, easygoing, faithful, single white female, 19, with auburn hair and blue eyes, looking for a faithful, honest, single male, 19-30, for a long-term relationship. My hobbies are reading, swimming and going for long walks. Ad#: 5459

IN GENERAL
SWF, 40, 5'3", 150lbs., with light brown hair, blue eyes, kind-hearted, funny and sensible, likes music, knitting, dancing. I'm hoping to meet an sincere and honest, SWM, over 39, who loves to laugh. Ad#: 3738

SUNNY DAYS
I am a compassionate, blonde, SWF, 33, 5'3", 115lbs., who enjoys going to antique auctions, photography and cooking. I'm seeking a compassionate, non-smoking, SWM, 35-50, who would like to start a family. Ad#: 4171

IS THERE ROOM FOR ME?
Others say that I'm a sociable, caring, single white female, 37, full-figured, tall, enjoy crocheting and being around people. I'm looking for an understanding, 36-40, for possible relationship. Ad#: 7197

LIVES FOR ADVENTURE
SWF, 19, 5'8", blue eyes, long brown hair, friends say that I'm funny, outgoing and adventurous, hobbies are horseback riding, going to the bar and having fun. Seeking a fun, outgoing, good looking, SWM, 18-24, to share fun times with. Ad#: 6599

LOVE SWEPT
I am a sensitive, caring, SWF, 19, 5'6", 135lbs., with brown hair/eyes, hobbies are horseback riding, karate and playing pool. I'm seeking a respectful, loving, SM, 19-26, to share interests. Ad#: 7075

MAGIC IN THE AIR
Open, romantic and outgoing, SWF, 18, 5'10", with blonde hair, blue eyes, enjoys moonlit walks, sports and hanging with friends. I'm looking for a sweet, employed, SM, 18-25, to get to know. Ad#: 2250

ONE YELLOW ROSE
Outgoing, SWF, 20, 5'7", with brown hair/eyes, I like doing exciting things, my hobbies are movies, swimming, dancing and country music. Seeking an honest, sincere, SWM, 20-30, who likes children. Ad#: 9914

MOVIE FANACTIC
Hazel eyed, 5'6", single white female, 18, who enjoys movies, comedy and reading. I am seeking a single white male, 18-19, who has same interests. Ad#: 8554

DREAMS DO COME TRUE
Brown hair, hazel eyed, single white female, 34, fit, easygoing, hobbies are reading, long walks and trying new things. I would like to meet a soft spoken, confident, single male, 27-42, who likes travel and children. Ad#: 3548

LET'S GET TOGETHER!
This very outgoing, hardworking, SWF, 23, 5'5", with blond hair and brown eyes, slim, who enjoys movies, bingo and more. I'm searching for an honest, outgoing, faithful, SWM, 23-32, who will not play head games and likes children. Ad#: 7066

TRUE...AND ALL FOR YOU
Others find me a quite friendly, outgoing, bubbly, SWF, 60, 5'1", slim, with auburn hair and brown eyes. Retired, I'm hoping to find a N/S, SWM, 45-65, who loves the outdoors, dancing and theatre. Ad#: 9702

THIS IS IT
SWF, 21, 5'3", with long brown hair, blue eyes, my hobbies are going to the bar and karaoke. I'm seeking a caring, fun-loving, SWM, over 30. Ad#: 2579

HELLO, IT'S ME
Intelligent, single white female, 18, like walking on the beach, talking on the phone and cooking. I would like to meet a tall, muscular, blue eyed, single white male, 18-20, who is very caring. Ad#: 6220

ATTENTION GENTLEMEN...
My interests include ski-dooing, listening to music, tattoos, and I'm a skeptic, loving, SWF, 18, 5'5", with short auburn hair, green eyes. I'm seeking a good looking, nice, SWM, 18-20. Ad#: 6488

SERIOUS REPLIES ONLY
I am a serious, honest, SWF, 41, 5'5", with brown hair/eyes, who enjoys long walks, reading and going to movies. I'm seeking an easygoing, SWM, 38-49, with similar interests. Ad#: 1036

FRIEND FIRST
I'm an easygoing, fun, SWF, 22, 5'5", 123lbs., with dark hair, blue eyes, who hobbies are dancing, reading and watching movies. I'm looking for an honest, loyal and truthful, SM, 25-30. Ad#: 6927

EVERYDAY GETS BETTER
Don't pass me by..."I'm about a 5'3", hazel eyed, SWF, 30, with a medium build, just a vision of loveliness I tell you. I'm very outgoing, humorous and you should be an easygoing, SWM, 27-35, who enjoys sports. Ad#: 1252

MAKE IT POSSIBLE
Fun, practical, caring, SWF, 19, 5'6", 135lbs., with changing eyes, hobbies are rollerblading and the outdoors, will bring humor to the relationship. Seeking a spontaneous, adventurous and honest, SWM, 20-32. Ad#: 2937

MELODY OF LOVE
Quiet, funny and silly, SWF, 20, 5'4", 100lbs., with brown hair, likes writing, dancing and trying new things, is seeking a fun, secure, stable, SNCM, 19-35. Ad#: 8163

END THE SINGLE LIFE
I'm an emotional, average-looking, SWF, 31, 5'2", who's seeking a SWM, 29-40, for a possible committed relationship. My hobbies include a variety of crafts, reading, the outdoors, computers and gaining new knowledge. Ad#: 7527

PERFECT MATCH
The following lines may change your life...I'm a SWF, 33, 5'7", blonde, blue eyed, has a great smile, who's fun and enjoys life. My hobbies are movies, music and dancing. I'm hoping to meet a tall, sensitive, N/S, SM, 29-43, enjoys animal/children. Ad#: 2142

ONE SWEET DAY
Meet this personable, SWF, 31, 6', with brown hair, blue eyes, who enjoys crafts, walks and dining out. She seeking an accepting, non-judgmental, SWM, 19-40, for a possible relationship. Ad#: 4268

MAKE THE CONNECTION
I'm a 150lb., SWF, 18, 5'8", who enjoys laughing, cycling, reading, sports and the outdoors. I'm seeking a life-loving, SWM, 18-22, for a possible long-term, committed relationship. Ad#: 5992

TRANQUILITY
Here is a SWF, 29, 5'6", blonde hair and blue eyes, is easygoing, honest, and enjoys many things. Searching for a SWM, 29-38, who would be honest, loyal, enjoys children and the outdoors. Ad#: 3792

REACH FOR THE STARS
Would you believe that this blue-eyed blonde SWF, 18, 150lbs., is single? She's interested in meeting a SWM, 18-23, for a possible long-term relationship. Her hobbies include shooting pool, socializing and meeting new and exciting people. Ad#: 7025

CHASING A DREAM
Set the mood for this caring and loving, SWF, 21, 5'3", 140lbs., who enjoys sports, spending quality time with family and friends, by giving her a call. She's looking to meet a caring and loving, SWM, 20-30, for a possible relationship. Ad#: 1722

STRAIGHTFORWARD
Honest, caring, SWF, 20, 5'2", 115lbs., with green eyes, enjoys camping, swimming and going for walks, is seeking a trustworthy, SM, 22-26, to get to know. Ad#: 2109

When you respond to an ad and hear... "This is a Live Talk Ad" If you like, we'll connect the two of you instantly!

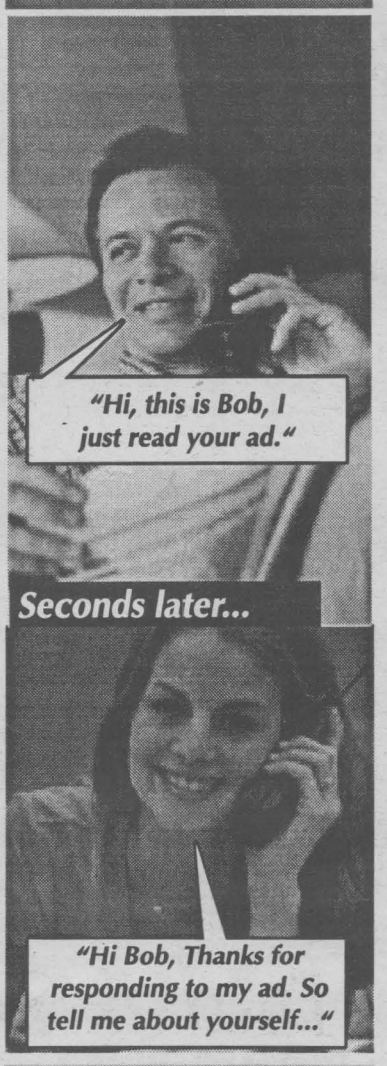

TALK LIVE





Respond to the ads with this symbol and you can Talk Live with those area singles!

We'll place the call, you do the talking.

When placing your free ad choose our new "Talk Live" feature

Talk Live gives you the opportunity to talk within seconds to those responding to your ad. This is the fastest way to meet area singles. It is also the safest, as the person responding to your ad is put on hold while our system does the calling and your phone number is never displayed or announced. Remember, the system does the calling. To learn more about our new Talk Live feature, call the toll free # above and press 2 from the main menu and follow the instructions. Take advantage of Talk Live to **increase the number of responses to your ad.**

When Responding to ads



When responding to ads choose ads with the Talk Live symbol above. Our new Talk Live feature allows you to **connect with ad placers in seconds.** Our system will call these ad placers directly giving you the opportunity to talk one-on-one on a totally confidential basis. No phone numbers are displayed or exchanged because our system does the calling. It's a great way to meet that special someone right now!

To listen to area singles describe themselves and to respond to ads, 24 hours every day call

1-900-830-1003 *Only $2.19 per minute*

This will be charged to your monthly telephone bill. You must be 18 years of age or older and have a touchtone phone.



Today's Listings Seaway SINGLES

MALES SEEKING FEMALES

KIND & GENTLE
I am a SWM, 40, who is outgoing, and I love life. I love volleyball, dancing, animals and romantic evenings. I am looking for a SWF, 30-42, slim, active and would like sharing my heart. Ad#: 5807

OLD-FASHIONED
SWM, 32, 5'7", with red hair, blue eyes, funny, nice and caring, looking for an honest, faithful, SF, over 19. I enjoy going for walks, nature and cooking. Ad#: 7826

☎↔☎VERY FAITHFUL
I'm a SWM, 33, 5'7", 190lbs., with brown hair/eyes. Trustworthy, easygoing and honest. Self-employed and I like hockey, golf, softball, traveling and more. Searching for a SWF, 24-37. Ad#: 9160

LONG TERM
SWM, 40, who is known to be honest and caring, hobbies are cars, outdoors, quiet times, looking for a honest, trustworthy, SWF, 35-50, who is looking for a long-term relationship. Ad#: 1913

RELIGION IS A PLUS
Intelligent, calm natured, SWM, 50, 6', 215lbs, brown hair/eyes, well built, fit, hobbies includes motorcycles, reading, country life activities, is seeking an honest, loving, caring, SWF, 30-48, who's also intellectual. Ad#: 3742

SINCERELY YOURS
I'm a self-employed, single white male, 39, who is sincere and honest, looking for a compatible, single white female, over 19, to enjoy reading, romantic walks and talks. Ad#: 7020

CAN YOU MAKE ME LAUGH?
SWM, 33, 5'7", with a medium build, brown hair and eyes, consider myself to be responsible. I enjoy the outdoor, movies and quiet times at home. I am seeking a well-groomed, humorous, SWF, 24-37. Ad#: 4712

GIVE ME A CALL!
Single white male, 62, 6', 230lbs., with grey hair and an easygoing personality, looking to meet a single white female, 56-60, who is active, caring and friendly. My hobbies are bowling, playing cards and watching sports. Ad#: 9436

WALK INTO MY LIFE
SWM, 23, 6'3", with hazel eyes, brown hair, honest, loyal, trustworthy and kind. I'm seeking an understanding, non-judgmental, SWF, 19-30, who I can talk too. Ad#: 7862

CALL ME
Shy at times, but sincere. This employed, SWM, 33, 5'3", 180lbs, likes country music. Seeking a SWF, 30-37, no dependents, for a possible relationship. Ad#: 7210

☎↔☎ROMANTIC AT HEART
Widower, 69, secure, active and healthy, enjoys home life, quiet times and good conversation. I'm interested in meeting an affectionate, caring lady, 55-66 years, for friendship and possible relationship. Ad#: 1174

☎↔☎MAKE IT POSSIBLE
Humorous, outgoing, SWM, 30, 5'11", slim, with dark hair and blue eyes, seeking an honest, trustworthy, SWF, 25-32. My interests include motorcycling, romantic walks and staying around the home. Ad#: 9972

☎↔☎MAGNIFICENT
I am a SWM, 26, who is described as attractive, funny, big-hearted and sensitive. I enjoy fixing things, bowling, golf and long drives. Seeking a SF, 19-30, who is trustworthy and compromising. Ad#: 3716

☎↔☎FAITHFUL
I am a fun-loving, caring and considerate, SWM, 29, 5'10", 170lbs., with brown hair, blue eyes, who's seeking a loving, caring and communicative, SWF, 19-27 a N/S. I enjoy weight-lifting, biking and of course camping. Ad#: 8646

SIMPLY PUT...
I'm an outgoing, single white male, 25, brown hair and eyes, 5'11", looking to meet a caring, single white female, 21-28, who is a good listener. I enjoy going to movies, hanging out and dining out. Ad#: 3895

☎↔☎ENTERTAINING
Intelligent, attractive, SWM, 40, 5'9", 170lbs., blue eyes, brown hair, enjoy the great outdoors and living life to the fullest. I'm seeking an open-minded, bubbly, honest, SWF, over 18, for a possible relationship. Ad#: 7555

EARTH ANGEL
I'm a medium built, brown-eyed, SWM, 22, who's fun-loving and enjoys a good laugh. I enjoy video games, dining out, dancing and living life to the fullest. I'm seeking a fun-loving, SWF, 18-29, for a possible relationship. Ad#: 2488

☎↔☎IS IT YOU?
SWM, 43, 5'11", with blue eyes, easygoing, good sense of humor, enjoy hockey, baseball and house cleaning. I'm seeking a fun-loving, sincere, SWF, over 19, who loves kids. Ad#: 3267

UPLIFTING
N/S, SWM, 40, tall, with light brown hair and blue eyes. I'm humorous and I like bowling, darts, fishing and seeking an outgoing, humorous, SWF, under 45, who likes being pampered. Ad#: 9063

SEARCHING
I am a SWM, 28, 5'7", whose personality is shy and easygoing. I'm looking for a nice SWF, over 19. I like playing hockey, being with friends and going to the mall. Ad#: 4407

HAPPILY EVER AFTER
I am a dependable, knowledgeable and reliable, SWM, 37, 5'4", 125lbs., with brown hair/eyes. I'm seeking a petite, SWF, 30-40, who has old-fashion values and enjoy country life. Ad#: 5678

DYNAMIC
N/S, I am a SWM, 18, 5'1", with brown hair and brown eyes. My personality is fun, caring and understanding. I am looking for a SWF, 18-19, who enjoys hockey, rollerblading, movies and having fun. Ad#: 3427

LOVE AWAITS
SWM, 35, 5'8", gray hair and 180lbs. Funny, witty and a go-getter. Hobbies include long drives, movies, playing pool and candlelight dinners. Very trustworthy and seeking a SWF, 28-38, who likes taking chances. Ad#: 1675

ONE STEP AT A TIME
Shy, quiet, humorous, tall, employed, SWM, 28, 6', 160lbs, enjoys watching sports, fishing, going on tours and much more. He seeks an honest, caring, SWF, 19-28. Ad#: 2856

WALK INTO MY LIFE
I am a N/S, SWM, 42, who is 5'10", 178lbs., with blondishbrown hair. Very competitive I enjoy skiing, dining out and sports. Very loving and seeking a SWF, 26-36, who is tall and attractive. Ad#: 3702

FASCINATING
You can leave a message for me! I'm an easygoing, humorous, SWM, 29. Some of interests include watching, sports, playing hockey, camping and spending time with my children. Seeking a very honest, sincere, SF, 23-35, who likes children. Ad#: 2496

KIND & CARING
I'm a medium-built, SWM, 39, with brown-hair, who's interested in meeting a kind and caring, SF, 28-40, for a possible relationship. My hobbies include in-depth conversation, the outdoors and meeting new people. Ad#: 1642

SHARE LIFE WITH ME
Humorous, SWM, 35, 5'5", 225lbs., with brown hair, hazel eyes, hobbies are skiing, hockey and stockcar racing. I'm looking for a straightforward, loving and romantic, SWF, 30-45. Ad#: 2359

FALL IN LOVE
Happy, single white male, 46, 6'1", love the outdoors. I am hoping to be a romantic, happy, fun, single white female, 38-50, for a loving, lasting relationship. Ad#: 3810

DESERVING
I am a good looking, SWM, 38, 5'11", with brown hair/eyes, good-hearted, very good- natured, enjoys music and outdoor activities. I'm hoping to meet an attractive, athletic, SWF, 26-42, who is caring and honest. Ad#: 6450

MOVE QUICKLY
44 year old, SWM, I am honest, trustworthy and can make friends easily. My interest are hockey, the outdoors, staying fit and dining out. Very romantic and seeking a SWF,30-44, who is petite, honest and sincere. Ad#: 9859

HONEST IS MY ONLY POLICY
Shy at first, easygoing, SWM, 55, 5'5", 170lbs., N/S, with blue eyes, hobbies are gardening, movies and bowling. I'm seeking a romantic, affectionate, SWF, 19-50, and I feel I will bring sincerity to a relationship. Ad#: 8101

DESERVING
SWM, 35, I am 5'5", with brown hair and brown eyes. Very humorous, adventurous and I like the outdoors, live entertainment and movies. I'm seeking a SF, over 19. Ad#: 9049

TIL WE MEET
I am a SWM, 19, 5'6", with brown hair/eyes, glasses, seeking a compatible, SWF, 19-25. I enjoy movies, long walks and going to bars. Ad#: 4515

THE TIME IS RIGHT
SWM, 39, I am 5'6", with blond hair and blue eyes. My hobbies include cars, winter sports, swimming and working out. Very romantic and seeking a SWF, 25-35, who enjoys quiet evenings by a fireplace. Ad#: 8009

PLEASE CALL
Fun to be around, SWM, 26, 6'1", with brown hair, blue eyes, who likes skiing, cycling, and much more, is in search of a SWF, 19-30, to share hobbies and interests. Ad#: 7288

ALL AROUND CRAZY GUY
I am a funny, caring and loving, SWM, 24, 6', 185lbs., with brown hair, hazel eyes, hobbies are spending time with my daughter, fishing. I'm in search of an outspoken, SWF, 20-26, who can listen. Ad#: 6334

STILL LOOKING
SWM, 26, 5'9", with blond hair, blue eyes, humorous, hardworking, likes dancing, movies and dining out. I'm seeking an attractive, SWF, 19-35, who is fun-loving, caring and compassionate. Ad#: 1509

HONESTY A MUST
SWM, 48, 5'8", 150lbs., outgoing personality, enjoys hiking, swimming, canoeing, tennis, watching sunsets. Offers honesty, trustworthiness and sensitivity. Looking for an active Lady, 46-56, with similar qualities, for a lasting relationship. Ad#: 8472

HELLO, IT'S ME
I am an outgoing, funny, SWM, 28, tall, with dark hair, brown eyes, who enjoys sports, walking and quiet nights at home. I'm looking for a SF, over 19, who is fun to be with. Ad#: 5084

PASSIONATE & ROMANTIC
Professional, single white male, 39, 5'9", considered attractive, fit, humorous, enjoy working out and dining out. I'm seeking an attractive, open, fit, secure, single female, over 19, no games! Ad#: 8122

SHY AT FIRST
Outgoing, humorous, SWM, 31, 5'9", 165lbs., medium build, with brown hair/eyes, enjoys fishing, camping and computers. Caring and considerate, I'm in search of an outgoing, SWF, 26-36, with similar likes. Ad#: 9843

ONE OF THE FINEST
My personality has been described as easygoing, laid-back, sensitive, and I am a SWM, 42, average looking, 5'7", 170lbs. with blond hair, hazel eyes. I'm seeking a slender, SWF, 35-46, who is caring and enjoys romance. Ad#: 2739

GEMINI
Active, 49, 5'8", 155lbs, acts like 35, who likes fishing, camping, nature and music. Seeking very fit, active, caring, open minded person for serious relationship, SWF, under 45, children okay. Ad#: 2866

Females Seeking Females

LASTING MEMORIES
I am a fun-loving, caring, SWF, 35, 5'7", with red hair and hazel eyes, seeking a compatible, feminine, SWF, 19-40. My hobbies are dancing and working out. Ad#: 3611

PERSONABLE
I'm a 5'6", fun-loving, SWF, 25, who would like to meet a SWF, 19-21, for a possible relationship. My hobbies include going to the movies, dining out and spending quality time with family and friends. Ad#: 9219

TO THE POINT
Caring, honest, loyal, single white female, 22, looking to meet a single Asian female, 18-35, who enjoys reading, music and hanging out with friends. Ad#: 7562

HOOKED ON LOVE
Caring, sensitive, SWF, 29, 5'2", with brown hair/eyes, has a great sense of humor, hobbies are sports, reading and quiet dinners. Looking for an honest, caring, SF, 19-45, who doesn't mind listening. Ad#: 5007

MINUTES AWAY
N/S, non-drinking, SBF, 20, 6'1", is sweet, romantic and enjoys classical music and the violin. Looking for a SM, who is charming and sharing. Ad#: 1520

ONE STEP AT A TIME!
Are you classified as a liar and a cheater? If so, then this may not be the right ad for you, because this SWF, 34, wishes to meet an honest and faithful, SWF, 19-38, for a possible life-long relationship. Ad#: 2620

STILL LOOKING
This SW mom, 22, with brown hair and brown eyes, is outgoing and easy to talk to. She would like to meet a SWF, over 19, to be there for her. Ad#: 5972

FIND OUT TODAY
SWF, 26, wuth brown hair and brown eyes, is very easygoing and enjoys walking and socializing. Would like to meet a trustworthy, loving, SF, 19-45, to spend time with. Ad#: 8876

NONE BETTER
Outgoing, clean, full-figured, fun-loving, honest, employed, SWF, 23, smoker, 5'9", enjoys aerobics, swimming, socializing, singing and much more. She is seeking a fun-loving, understanding, loving, open-minded, SF, over 25. Ad#: 1835

Males Seeking Males

TIL WE MEET
I'm a 6'1", SWM, 30, who others say is down-to-earth and easygoing. My hobbies are walking, biking and computers. In search of an honest, easygoing, SM, over 19. Ad#: 2497

HAPPY
Well-adjusted, single white male, 34, tall, with brown hair, enjoy skiing, biking and jogging. I am seeking an honest, single white male, over 24, with a good sense of humor. Ad#: 9519

ONE STEP AT A TIME
SWM, 20, 6'1", 140lbs., with brown hair, green eyes, describe as being passionate and funny, likes military, soccer and more. I would be interested in meeting a SM, 19-28, who is fun to be with. Ad#: 3419

GET TO KNOW ME
My hobbies are skiing, swimming and just having fun. I'm a 6'2", 195lbs., outgoing, single white male, 18, in search of a single white male, 18-36, with similar interests. Ad#: 2071

HERE'S YOUR OPPORTUNITY
I'm a SNCM, 19, 6', 138lbs., who's looking to meet a SWM, 19-25, for a possible relationship. My hobbies include the outdoors, socializing, cooking and sharing special times with that someone special. Ad#: 3355

I'M YOUR MAN
Single white male, 26, brown hair, hazel eyes, described as being a lot of fun. Enjoys hockey, golf and long walks. Seeking an outgoing single white male, 19-30, who know what he wants. Ad#: 3037

HERE'S THE OPPORTUNITY
The future looks bright if you leave a message with this SWM, 23, 5'10", 145lbs., who's a hardworker, honest and extremely sincere. He's interested in sharing the joys of life with a SM, over 19, who's interested in a committed relationship. Ad#: 1817

IN SEARCH OF YOU
SWM, 39, 6'1", 170lbs., with brown hair/eyes, likes having fun, enjoys sports and music, feels he will bring safety to the relationship. Seeking an honest, SM, 25-55, to get to know. Ad#: 2336

FIND OUT
This SM, 23, 6', 195lbs, dark brown hair/eyes, enjoys playing pool, music, swimming, biking, more. Seeking an easygoing, honest, humorous SM, 19-35, to see what happens. Ad#: 5666

SHARE LIFE WITH ME
Focus on this SWM, 20, 5'9", 130lbs., with brown hair, hazel eyes, who is easygoing. He is looking for a trustworthy, honest and sincrere, SWM, 20-30. Ad#: 7268

Visit our website at...
www.singlecanadians.com
and choose from over 50,000 Canadian singles.

Questions?
Customer Service 1-800-437-4175 Customer Service Hours: 8 am - 10 pm
or e-mail us at help@drm-net.com

3/21/00

ENTERTAINMENT

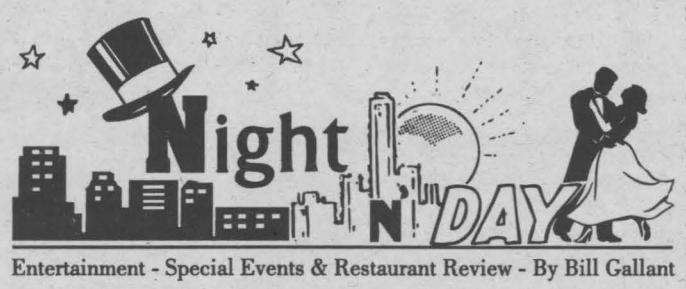

Entertainment - Special Events & Restaurant Review - By Bill Gallant

Is that it now ? Has winter really ended? Can we now truly put away our shovels and boots? The calendar says that Spring has officially arrived so I guess the white stuff is history.What a great feeling to walk outside and soak-in all the bright sunshine we've been blessed with.Now if we can just get the Ministry of Natural Resources,or whomever is in charge of taking down that road barrier to the quarry, and be permitted to drive up to enjoy some spring trout fishing.

Here's a springlike opportunity. Don your best pair of jeans and get ready to dance away a few hours at the ***SINGLES DANCE*** at the Navy Club on Sixth Street East this Saturday. It's Dress Down Denim Night with all the usual fun and features. Be prepared also for their April Fool's Day Dance next Saturday, April 1.

Could it get any better for our Cornwall and area hockey fans? Here we are with the best team in the Central Junior Hockey League,the Cornwall Colts getting ready to enter round two of their playoffs and at the same time decision in Owen Sound that may see the OHL Platers move the franchise here. Best odds seem to be about a 50-50 chance ! How about letting that possibility just play itself out and let's give the Colt's the support they deserve. Good weather, good ticket price and super junior hockey action. It just doesn't get any better than that. It appears the opening game of the Colt's semi-finals is Cornwall Royals fans are anxiously awaiting the this Sunday, April 26th at the Si Miller Arena starting at 7:30pm.

Here's a terrific combination for a guaranteed good time - plenty of Italian music for listening and dancing and a table full of tasty Italian food items. It's all there in the upcoming annual Italian Night at the RCAF,Wing 424 on Saturday, April 8th. This is one of the longest-running events at the Wing and members and guests are welcome to attend.Tickets usually sell fast so get yours now by dropping by the Wing on Water Street,West.

Tickets are also available now for the stage production that features the music and comedy of Sir Noel Coward. It is actually a way of celebrating the 100th Birthday of one of Britain's best-known entertainers. The Cornwall stage production of *A MARVELLOUS PARTY* features Canadian Cabaret performers,Tom Kneebone and Dinah Christie and it will be presented at Aultsville Theatre on Saturday,April 8. Tickets are available at the Civic Complex Box Office.

It appears that two of Cornwall's newest Restaurants are a big hit.

PHILO'S on Pitt Street,with their terrific menu of Greek, Italian and Canadian dishes,continues to attract line-ups for their evening sittings. Meanwhile the recently opened ***CHICKEN & RIBBIES*** at the corner of Ninth and Cumberland are getting their full share of the midday crowd. Both places are welcome additions to our expanding list of fine dining establishments. Now if someone would take advantage of that boarded-up building at the main corners of Pitt & Second and re-open soon with even a soup & sandwich operation !!!!

April 9 is the date for the impersonation acts at the Aultsville Hall Theatre. This is to be a fundraising event for the Theatre and the Sunday show starts at 2:00pm with live performances by Backstreet Boys, Spice Girls and Britney Spears audio-visual look-a-likes! We are told that there will also be a guest appearance by a Rickey Martin impersonator backed up by a live band.Tickets are on sale at the Civic Complex Box Office.

While at the Complex you can also get tickets and information of the upcoming Roch Voisine Concert. It's to be a bilingual show and is scheduled for the Civic Complex on Saturday,April 29th at 8:00pm.

Until next week,G'day and G'night !

MS FACT #1

Canada has one of the highest rates of multiple sclerosis in the world.

Multiple Sclerosis
Society of Canada

1-800-268-7582

PORTO Bello RESTAURANT
is pleased to announce that they are celebrating their
16th Anniversary
We would like to offer you an Alberta Red Brand AAA New York Sirloin (12 oz.) served with a complimentary glass of wine
$9.95
Limited Time Only
Available Sunday - Friday. Dining Room Only
Thank you for your patronage. It has been a pleasure serving you and your family for the past 16 years.
1710 Vincent Massey Drive 932-0070

meet me at DQ Dairy Queen
for the Chocolate Lovers Blizzard® Blitz™!
With three new chocolate flavours!
Georgia Mud Fudge™
Chewie Brownie Pieces · Cocoa Fudge Topping · Pecans
Whopp'n'Wild™
Whoppers® candies· Malt Powder · Cocoa Fudge Topping
Yukon Cruncher™
Rice Krispie Treats® pieces · Cocoa Fudge Topping
Pitt & 13th St. Cornwall 938-6772
Interac
Dairy Queen
Offer available at participating stores. ® Trademark of American Dairy Queen Corp. Distributed by IDQ Canada Inc. Printed in Canada.
Whoppers and Whopp'n'Wild are trademarks used under license.® Kellogg Company.
Proud sponsor of the Children's Miracle Network.

Colts 930-9300
League Playoffs
SEMI FINALS
Cornwall Colts vs Kanata Valley Lasers
ATTENTION SEASON TICKET HOLDERS
3rd Ticket of Last Packet Valid for Game of March 26
Get Your Season Tickets Renewed
CORNWALL COLTS JR. "A" HOCKEY
Si Miller Arena
Adults $8.00
Seniors/Students $7.00
Child (under 12) $4.00
(accompanied by an adult)
PLAYOFF HOME GAMES
Game 1- Sunday Mar. 26th @ 7:30 p.m.
Game 2 - Thursday Mar. 30rd @ 7:30 p.m.
COGECO SEAWAY NEWS BLAZE 101.9

Ye Old English Fish 'n Chip Shop
"Authentic English Fish & Chips"
Sunday Seafood Special ~ Mar. 26th
STARTING AT 2 PM
•Scallops Linguini with Garlic Bread
•Arctic Char Filet with Rice/Salad
•Swordfish with Rice/Salad
Your choice $6.95ea.
Eat In - Take Out
Free Delivery ($10.00 min. order)
Owned & Operated by Ray & Clara Henstock
Featuring A Line of Products from Britain Irn-Bru, Tizer & More
HOURS:
Mon.-Fri. 11-8
Saturday: noon -8
Sunday: noon -7
9, 1st St. E. (near Pitt & 1st St.) 933-6411

COMMUNITY DIGEST

*AL-ANON-ALATEEN. Has your life been affected by someone's else's drinking and behaviour? If you want help and support call the Al-Anon Line at 937-4880.
*BIRTHRIGHT. Pregnant? Need help? Free pregnancy tests. Confidential. Counselling. Info: 938-2028.
*CANADIAN COUNCIL OF THE BLIND hold meetings the first Monday of each month, at the Salvation Army in the basement, 7:30p.m. New members welcome. Info 936-1966.
*CENTRE CHARLES-EMILE CLAUDE activite régulièrement: lundis: Danse de Ligne pour débutants à 1h30; mardis: Danse de Ligne avec instruction à 1h30; mercredis: Danse de Ligne par les bons vivants à 1h30; jeudis: Jeux de pétanque intérieur à 1h30. vendredis: sac de sable à 1h30. Info: 932-1035.
*CHRIST CHURCH INGLESIDE-LONG SAULT Sunday School presents "The King's Kids" (puppet show) on Sunday April 2nd, at 2:00p.m. Everyone welcome.
*CORNWALL & DISTRICT BRIDGE CLUB meets every Thursday at the Masonic Temple at 7:30p.m. Call 932-3498 for information.
*CORNWALL MEALS ON WHEELS is currently seeking volunteers who will deliver hot nutritious meals once a month to persons who are house bound. If you have 2 hours a month to spare, call Andree-Anne at 933-3384 ext. 263.
*CORNWALL PUBLIC LIBRARY will be closed on Monday, April 3rd and Tuesday, April 4th. In keeping up to date with ever-changing technology and in order to improve services, the library staff and the library board will take part in professional development.
*GAMBLERS ANONYMOUS hold meetings Friday evenings, 7:30p.m., Knox St. Pauls United Church. Info: Don 938-8131.
*JOY OF LIVING is a non-profit support group providing a new beginning for any man or woman living alone because of a seperation, divorce, annulment, or death of a partner. For more info call Liliane 938-9578 or Roger 936-1502.
*KNIGHTS OF COLUMBUS COUNCIL 11243 WILLIAMSTOWN are having a Breakfast on Sunday March 26th in Martintown at St. William's Parish Hall from 9:00a.m. to 12:30p.m. Everyone welcome.
*"LIVING WITH STROKE" a presentation by the Heart and Stroke Foundation will begin April 25th until May 30th. Information and support group for stroke survivors and their partners or caregivers. Sessions will meet every Tuesday from 10:00a.m. to 11:30a.m. at the Cornwall General Hospital Rehab. Call Paule Gauthier at 932-3300 ext. 4304.
*NICOTINE ANONYMOUS for people who have quit smoking or have the desire to quit smoking. Call 937-3593.
*OPTIMIST CLUB OF MARTINTOWN is holding a special Euchre on Tuesday April 4th at the Martintown Community Centre at 8:00p.m. Proceeds to Cancer Society. Everyone welcome.
*P-FLAG is a mutual aid group for those who wish to show support for their gay/lesbian, bisexual or transgendered family members and friends. Meetings are held every two weeks, on Wednesday at 7:30p.m. Info: 1-877-874-4424.
*PEER SUPPORTS GROUP open to individuals who have experienced mental illness or mental health problems and who are looking for information, peer support & sharing of coping skills & strategies. Monday evenings from 6 to 8 pm at 29 Second St. East. Info, call 933-5845.
*S.D.&G. GENEALOGICAL SOCIETY meeting will be held Tuesday March 28th, 7:00p.m., Room 2 at Trinity Anglican Church Hall, 105 Second St. W. Info: 933-6025.
SEAWAY TOASTMASTERS: *would you like to improve your Public Speaking & Leadership Skills? The next meeting will be held on Tuesday March 28th, Murphy's Inn, 7:00p.m. Info: Bob Kikkert at 938-0953.
*VON BREAST CANCER SUPPORT GROUP can help ease the burden of dealing with Breast Cancer through a new Support Group. Meetings held every third Thursday of the month at the VON Office, 205 Amelia St., 7:00p.m. For more info call Sheila Airey, VON Office at 932-3451.
*WILLIAMSTOWN GREEN THUMB HORTICULTURAL SOCIETY meeting is scheduled for Monday March 27th, 8:00p.m. at Williamstown Recreation Centre. Topic: Mysteries of Organic Gardening. Info: 347-3942. Everyone welcome.
*WOMEN FOR TOMORROW will be hosting a Fashion Show by Tweed and Hickory, featuring Proms and other special occasion fashions for ladies. Tuesday April 4th, 6:30p.m. Tickets must be purchased in advance. Call Bonita 936-0946 or Judy 931-1256.

Knights of Columbus, Council 5068
Purcell Road, Glen Walter
Present a
Ham & Bunny Shoot
Fri., March 31st/00
8:00 pm
Ham & Bunny draws
Every 15 min.
Crown & Anchor, Roulette
Nevada & many more
• Free Admission • D.J.
Food & Beverages Available
Win your Easter Ham
Hope To See You There!

Morrisburg & District Arts & Crafts Association
Spring Show & Sale
MORRISBURG REGION
Friday Mar. 31st/2000
12 noon to 7 pm
Saturday Apr. 1st/2000
10 am to 4 pm
Door Prizes - Refreshments
Craft Demonstrations
Donations to Winchester Memorial Hospital
~ Free Admission ~

CLIP THIS AD
Mohawk Bingo
WEDNESDAYS IN MARCH ARE
ALL CANADIAN NIGHT!
7 P.M. SESSIONS PAY CANADIAN, WIN CANADIAN ONLY (except in smoke shop & bonus pull tabs) 12 REGULAR GAMES WILL PAY $500 CANADIAN CASH
COUPON
RECEIVE $10.00 OFF "TED"
the ELECTRONIC DAUBER. "TED" gives you more chances to win! Present this coupon at the Admission counter and receive $10.00 off any size "Ted" package. At the time of purchase of your admission package, one coupon per customer. Coupon expires Mar. 31/2000.
04 SEAWAY NEWS
COMING SOON...
SATURDAY, APRIL 1ST - 1 P.M. SESSION
April Fool's High Stakes Session
Buy one 9-on package and GET ONE FREE! (free package only includes regular games and you must play both packages) No 18-on packages sold on this special. $1,199 Regulars! Pay U.S. Win U.S. / Pay Canadian, Win Canadian. Adm.: $30 (9-on)
SMOKING & NON-SMOKING SEATS AVAILABLE
GAME ROOM OPEN 24 HOURS A DAY.
1-800-338-7597 • (518) 358-2246
RTE. 37, HOGANSBURG, NY 1 MILE EAST OF THE CORNWALL BRIDGE

Dave Ezard Memorial Walk

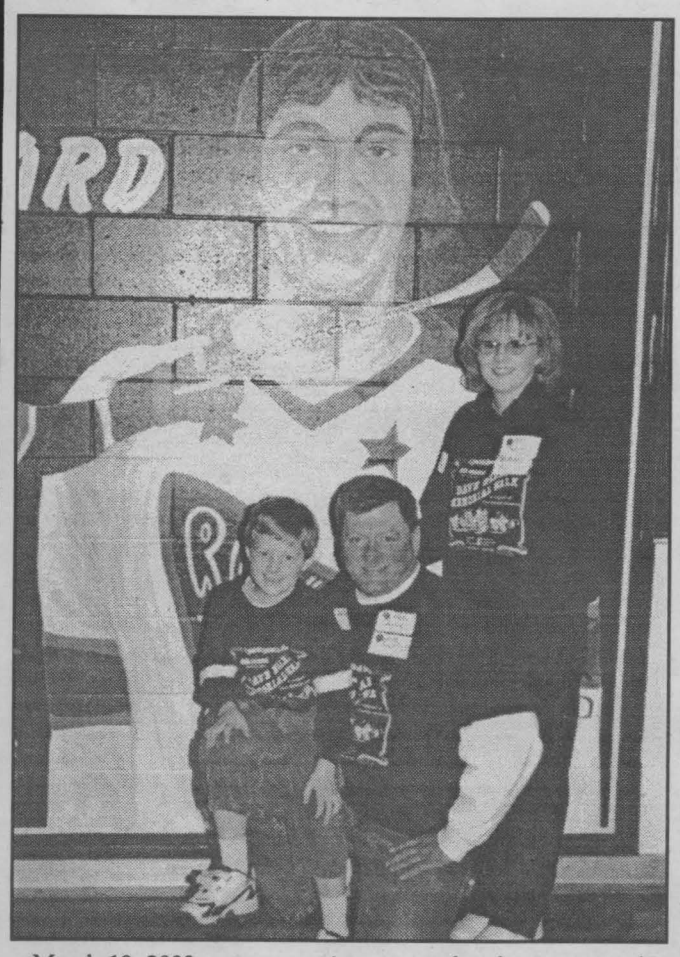

March 19, 2000 was a very important day for anyone who had been involved in the 4th annual Dave Ezard Memorial Walk. The funds raised from the walk went towards the Canadian Liver Foundation, to help research Liver disease.

Andre Deneault was one of the many people involved in the walk. He has been participating for three years and for this years walk he had received $179.00 in donations. He hopes that maybe one day there will be a cure for Liver Disease.

Pictured above are Pauline Bray Co-Chairman, Gerard Bingley also Co-Chairman and Andre Deneault, in front of a Dave Ezard memorial painting, at the Cornwall Civic Complex.

(photo by Penny Seguin)

2.9% APR
ATTENTION!!!
Used Car Buyers
It's Your Turn To Get
LOW % RATES
FOR 1 WEEK ONLY
2.9% APR. ON ALL USED VEHICLES IN STOCK*
$AVE $AVE $AVE
The 2.9% APR offer expires April 1st. Hurry In!!
Lawrence Cayer, Sales Manager
Carole Quenneville
Mike Stiles
Mike Lalonde
Mike Labelle
Robert Wood
Francine Losey
Sebastien Morin
*2.9% APR for the first 12 months of 48 month contact (OAC). Balance of term at 9.55%
CHEVROLET Cadillac Oldsmobile GM TRUCKS CORNWALL MOTOR SALES
Experience The Difference
CMS CORNWALL MOTOR SALES
Brookdale Ave & Hwy. 401
933-3000

CORNWALL MAZDA SPRING BREAKTHROUGH EVENT

2.9% A.P.R. FINANCING UP TO 48 MOS O.A.C. OR 4.9% UP TO 60 MOS.

• Lease, 1st mth. sec. dep. and taxes extra. See dealer for details. 20,000 km/year.
• • cash price, freight, PDI, taxes extra.

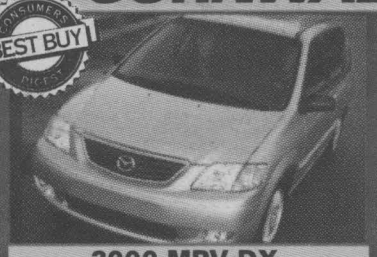

2000 MPV DX.

or lease from $299 * per mth. 48 mths. $3000 DOWN
or purchase from $24,295 **

V6, air, incl. heated mirrors, windows, overhead console, under seat storage, exclusive roll down rear windows, 3rd row tumble - under seat, side-by-slide second row captains chairs.

2000 DEALER OF DISTINCTION



2000 B4000 CAB PLUS 4

4.0 L, V6, air, SE package, mags, 4 doors

or lease from $279 * per mth. 48 mths. $2000 DOWN
or purchase from $19,995 **

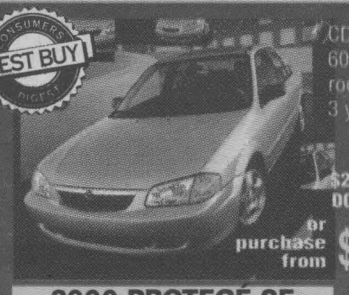

2000 PROTEGÉ SE

CD player, 14" wheels, 60/40 split rear seat, roomiest car in its class, 3 year roadside assistance

or lease from $199 * per mth. 48 mths. $2000 DOWN
or purchase from $14,995 **

Get in. Be moved.

CORNWALL MAZDA
1405 Rosemount Ave. 933-6210

EASTERN ONTARIO'S ONLY MAZDA DEALER OF DISTINCTION

FINAL WEEKEND! NO MONEY MIRACLE®

Leon's SINCE 1909

It has to be something you don't see every day. It has to be grand, spectacular and even unbelievable! And it should change your life (or at least your home!) forever. It's Leon's amazing No Money Miracle!



Traditional Styling At Its Best!
Solid pine Canadian made quality craftsmanship in honey finish. Suite includes full size dresser, mirror, queen size headboard, footboard, rails and one night table.
Optional 5 drawer Chest $529 Optional TV armoire $749



Big Screen! Great Deal!
Picture-in Picture, digital focus, digital comb filter and universal remote.

Twin Size Set
Get ready for a good night's sleep!
Double Size Set $449
Queen Size Set $499





Outstanding Quality Sofa From Sklar Peppler!
Create a casual setting with this transitional style sofa in a beautiful plaid cover with semi-attached pillow back. Highlighted with matching and co-ordinated accent pillows and wooden bun feet. Chair $829 Loveseat $1069 Ottoman $379



Country Style Dinette
This lovely 5 piece set includes round table and 4 chairs in all wood construction.



18 Cu. Ft. Refrigerator
3 full width cantilever glass shelves and glass crisper cover.

with No Money Down! No Interest! No Monthly Payments! for ONE YEAR!

Leon's SINCE 1909
CANADA'S ONLY FURNITURE SUPERSTORES

136 Fourth Street East, Cornwall
932-2684

HOURS: Saturday: 9 a.m. to 6 p.m.; Sunday: 12 p.m. to 5 p.m.; Mon. - Wed.: 9 a.m. to 6 p.m.; Thurs. & Fri.: 9 a.m. to 9 p.m.

*O.A.C. All applicable taxes and a processing fee of $45 is due at the time of purchase (Eg. $1500 purchase with $45 PF equals an APR of 3.0%). Balance due one year from date of purchase. All items available while quantities last. Prices, terms and conditions may vary according to region. Selection may vary from store to store. Pick-up discounts not available on some items. See store for delivery included areas. Not applicable to previous purchases and markdown items. See store for other convenient payment options. Custom orders require 25% deposit.