GUINDON
SEE GUINDON TIRE FOR SHOCK ABSORBERS
VARSOL 60¢/Litre
1300 PITT ST.
933-6763
VISA

SEAWAY SHOPPING LTD.
NEWS
86-44
533 Pitt St., Cornwall, Ontario K6J 3R4
933-0014
Tuesday, Nov. 4/86

JULIUS MILLER
FURNITURE LIMITED
YOUR Inglis Home Appliances
136 Fourth St. E. Cornwall
932-2684

BEN-DAV
AUDIO/VIDEO
Sales-Service-Installation
1315 Brookdale 933-7244
Two Floors of AUDIO/VIDEO
JVC
OPEN DAILY
9 am -9 pm SAT. Til 6
See the New 1987 Line Up

Stage EAST
Featuring KAREN SILVER BAND This Week
Holiday Inn
933-8000
805 Brookdale Ave

FUNTASTIC FUNTERTAINMENT
ODYSSEY Video
938-0388
VHS & BETA
353 Montreal Road
Sun-Thurs 12-9 Fri-Sat 10-10

80 FORD F-150 XLT PICKUP
302 Auto., Very Sharp
$4495
with safety
AMELL AUTO
938-4865

PORTO BELLO Restaurant
Specializing in Steaks Seafood, Italian Cuisine
Live Entertainment Nightly
932-0070 1710 Vincent Massey

LAKESIDE INN
HOME OF OLD PAL'S
Dining Room
Ingleside, Ont.
Free Delivery Ingleside 7 day week
537-2158

AUTO TRUCKS
FULL SERVICE PROPANE SERVICE & TUNE UP
GENERAL REPAIRS
CLASS A MECH. SAFETY CHECKS
1646 BIRMINGHAM CORNWALL
933-9932
NORTH END SERVICE

VERA'S LUNCH
HOT LUNCH
$3.75
OPEN 5 A.M.
COR - PITT & 6TH
PHONE ORDERS
932-6794

VOX POPULI
WOMEN IN CHURCH KITCHENS

In her last "Vox Populi" column, Sylvia Hall addressed the problem of women being relegated to the kitchen in many Churches, and their being held there by an "old guard" or "clique" system. I am sure that her concerns are well-founded, but wonder if she goes far enough. As I also am not one to flinch at annoying others, allow me to take the argument one step further.

Churches are organizations which purport to help people in their relationship with God. For this reason, they teach ways of worship, codes of behaviour, and often certain practices, which are necessary for the individual to be acceptable to deity. However, as Sylvia Hall has pointed out, in their different interpretations of how the Church is to function on an every day level, people are often left out or alienated by a system that, whilst having no basis in doctrine, beliefs or even basic charity, is

cont. on pg. 8

1986 Trans-Am, loaded, except air. Auto. Must sell. $16,000. Call 932-2415. 11/4

WANTED: Occasional mature babysitter in my home. 527-3455. 11/4

1979 Camaro, $1,700 as is, or will certify. 1979 Omni, $200. or best offer; 932-5275.

FOR rent: 2 bedroom apt. $300 plus utilities. 347-3611. 11/4

540 Cockshutt Tractor, in excellent condition. 534-8811. 11/11

1977 Chev Malibu Classic. Excellent second car. Best offer. 937-0772 after 7 p.m.

FINISHED 5 Ft. arborite bar top. New. Best offer. 937-0772 after 7 p.m. 11/11

SKI HAPPENING 86
25% down will hold your purchase 'til Christmas
SHOP NOW FOR CHRISTMAS
Everyone Welcome . . .
Come one. . .come all. . .it's an AVALANCHE OF EXTRAORDINARY BUYS AT . . .
Sports Clearing House Inc.
while selection is at its very best
SKI NOOK
SALE STARTS . . . Wednesday, November 5th 9:30 a.m. sharp
NOT JUST A GREAT SKI SALE . . . IT'S AN EVENT AND SKI PRICE HAPPENING . . .

SKI PACKAGES . . .
PKG. #1 . . . Kiddies
Rossignol 'Team' Skis
80 to 120 cm
Geze '912' Bindings
Rossignol Poles
Suggested Retail Price $184.
our low price . . .
$104.98
save $79.02

SKI PACKAGES . . .
PKG. #2 . . . Junior
Rossignol 'Team' Skis
130 to 160 cm
Geze '922' Bindings
Rossignol Poles
Suggested Retail Price $94.
our low price . . .
$109.98
save $84.02

SKI PACKAGES . . .
PKG. #3 . . . Adults enty level
Rossignol '650 Skis
150 to 195 cm
Geze '919' Bindings
Rossignol Poles
Suggested Retail Price $325.
our low price . . .
$179.98
save $145.02

SKI PACKAGES . . .
PKG. #4 . . . Adult Intermediate
Rossignol '750' Skis
160 to 195 cm
Geze '929' Bindings
Rossignol Poles
Suggested Retail Price $360.
our low price . . .
$204.98
save $156.02

Sports Clearing House Inc.
SKI NOOK
STORE HOURS:
Mon., Tues., Wed. 9:30-5:30
Thurs., Fri. 9:30-9:00
Sat. 9:30-5:00
141 THE PITT ST. PROMENADE CORNWALL

SKI PACKAGES . . .
PKG. #5 . . . Adult Advanced Rossignol 'Diamond Light' Skis 160 to 195 cm
Geze '942' Bindings
Rossignol Poles
Suggested Retail Price $480.
our low price . . .
$324.98
save $155.02

BOOTS . . .
BOOTS . . .
BOOTS
great selection at prices that'll be sure to please your pocket book
VISA MasterCard
PERSONAL CHEQUES

Zellers
Flyers Inside

"THE DEALER WITH THE EXTRA TOUCH"
GREGOIRE TOYOTA INC.
TOYOTA
OVER 50 NEW UNITS IN STOCK READY FOR DELIVERY
Corolla - Tercell - The All New Camry - Cressida - MR2 - SUPRA - TRUCKS & VANS
QUALITY USED CARS
SEE US THIS WEEK IN THE BROOKDALE MALL
1515 PITT ST. 932-1106



CARRIERS WANTED
TO DELIVER
The Seaway Shopping News
ROUTES AVAILABLE
— Killarney, Amelia, 9th, Alexander
— Adolphus, Fourth, Amelia
— Hillcrest, Marlbough, 5th
933-0014
533 PITT ST.

3 DAYS ONLY!

33% OFF

EVERY RECLINER
EVERY SOFA BED
EVERY MIRACLE ROCKER
EVERY WOODEN ROCKER

Famous names include:

- BERKLINE
- KROEHLER
- SHERMAG
- BODI-GARD
- UNITED

AND MANY OTHERS

HURRY!

QUANTITIES ARE LIMITED
* FREE LAY AWAY

FOR QUALITY, SERVICE, PRICE - THE CHOICE IS EASY

REMI GILLET & SON
FURNITURE

OPEN
THURSDAY &
FRIDAY NIGHT
TILL 9:00 P.M.

NO INTEREST OR STORAGE CHARGES WHILE ON LAY-AWAY

407 Water Street East 932-1765

"We're Not Out Of The Way, We're On The Way"



COUNCIL CORNER

Art Buckland Trustee

I thank the editor for his invitation to express my personal views of local education.

I am proud and honoured to be an elected trustee, representing public ratepayers from Cornwall — Charlottenburg Townships, on the Stormont Glengarry and Dundas County Board of Public Education.

The County Board is a nineteen member board responsible for 13,300 students from pre-Kindergarten to Grade XII in forty four schools thoughout SD & G.

We are fortunate to have so many qualified professional teachers in our schools. Our graduates always perform well in college, university and the field of work.

Some of the highlights of SD & G education include, in addition to the regular programmes, a French kindergarten, affirmative action programmes, separate school cooperation and classes for the gifted students.

Ontario education is undergoing many changes; for example Bill 82 legislation dedicated to the education of individual students with disabilities and exceptionalities. As well, the government has decided to fund, from the public, a separate high school system for Roman Catholics.

Recently, the French speaking community (Bill 75) has been given exclusive right to all educational matters for French students.

The Minister of Elementary and Secondary Education of Ontario, Mr. Sean Conway has assured us that sufficient funds will still be available to maintain the present quality of public education.

Readers may be confident that children in the public system of SD & G are receiving an excellent education.

. Art Buckland

GOLD KEY LEASE
ONLY AT Riverview



1986 RELIANT
Charcoal/silver C & V bench seat, 5 speed manual transmission, 2.2 litre E.F.I. 4 cylinder engine, electrically heated rear window, engine block heater, power steering & power brakes

SPECIAL this week 48 months and 100,000 km. $192.40

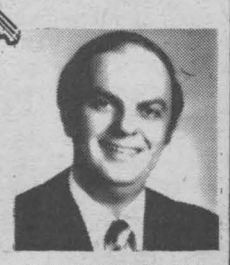

CHUCK CHARLEBOIS LEASE MANAGER

Riverview CORNWALL
Dodge
Plymouth
2205 Vincent Massey, Cornwall 938-1192
SALES - LEASING - SERVICE - PARTS 938-1192

14" Ford radial snow tires/rims. Good condition. Asking $35. each. Trailer hitch for Ford. $25. New oval sink, bone. $35. 937-0057. 11/4

1980 Plymouth Caravelle, very clean, two tone blue, 318, two door, AM/FM, power steering, power brakes, 48,000 miles. $2995. will safety. 120 Lefebvre, 932-7315. 11/4

GODARD'S
CUSTOM UPHOLSTERY
MOVED TO
3497 ST. ANDREW'S RD.
933-3037
FREE SHOP AT HOME SERVICE

KENMORE refrigerator — frost free. Kelvinator stove 30", both white. Any reasonable offer accepted. 932-7320 after 5. 11/4

1974 Pinto Wagon. Runs good, mechanically sound. Body needs some work. As is. Best offer. 937-0413. Call after 5. 11/11

933-6160 12 SECOND ST. W.
BIRD PARADISE
LARGE VARIETY
*Birds
*Fish
*Cats & Dogs
*Turtles
*Hamsters
Fish Tanks & Bird Cages
Mon.-Fri. 9 to 9 Sat. 9-5:30

TWO horizontal sashless windows 51x33 double panes with screens, $25 each. 100 feet white eavestroughs, $35. 932-8709 evenings. . 11/4

BOAT & MOTOR STORAGE
(including winterizing)
Starting as low as $85.00
3 Mechanics on hand
MAC'S MARINA
Hwy. No. 2
S. Lancaster
347-2788
Our Business Is Your Pleasure

AAG USED AUTO PARTS
Large selection used car parts for foreign and domestic cars
Outside Cornwall No Charge Dial
1-800-267-7166
FREE DELIVERY
WITHIN 3 UNITED COUNTIES AVONMORE
COMPLETE GUARANTEE

• Custom •
Picture Framing
• Needlepoint stretching
• Non Glare Glass
• Mats
• Metal Frames
SAVE 20% ON
IN STOCK MOULDINGS
NEXT DAY DELIVERY
EASTCOURT DECORATING CENTRE
QUALITY PRICE SERVICE
EASTCOURT MALL VISA 933-8924



PHILIPPE J.G. POIRIER
President
For all your office needs
POIRIER BUSINESS MACHINES LIMITED
575 Boundary Rd. 932-7066

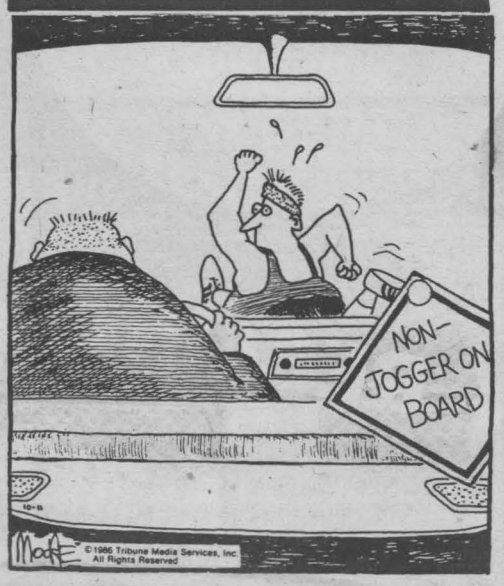

MONTE CARLO MOTEL
AAA Overlooking the Seaway CAA
* Weekly House keeping units
932-2760 1700 Montreal Rd. Cornwall

SINGER
CHRISTMAS IN NOVEMBER
SAVE! $120.
REG. $479.00
NOW $359.00
DUE TO EXTREME SAVINGS! NO TRADE IN ALLOWANCE WILL BE PERMITTED ON THIS MODEL

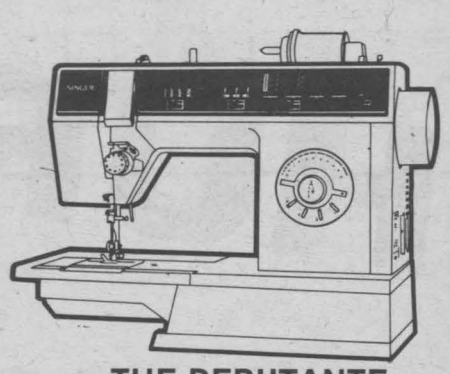

THE DEBUTANTE MACHINE
LINDY'S SEWING CENTER
932-6802
262 Pitt St. Mall
SINGER APPROVED DEALER
A Trademark of The Singer Company



PAPA GEDORO'S

The Place For Steak

— Cornwall's ONLY Woodburning Pizza Oven —

Featuring
Daily Lunch Specials & Salad Bar
Dinner From 5 P.M. — Pasta, Seafood, Veal

Our steaks are aged, cut and trimmed to order

People Party Better at Papas!

Friends - Food - Fun
Fully Licensed

158 PITT ST MALL 938-2791

PAY TV SHOWCASE

Leave it to a Canadian company to churn out what has been called the most commercial film ever made. I don't know whether to be proud, or to hang my head in shame!

However, I am highlighting it this week because it is such an unusual occasion when I can talk about a film on pay-tv that is recommended — no, required viewing — for young children.

It is The Care Bears Movie and, in some U.S. cities, kiddies cried when they could not get in to theatres to see it because of long lineups. It is the top-selling Canadian movie of 1985 and proved to be the salvation of a unique Canadian film house.

And it premieres this week (Nov. 2, with repeats Nov. 8 and 12) on First Choice. For almost 15 years the special-effects wizardry of Nelvana Ltd., have made it one of North American's seven major animation houses. Still, the Toronto studio repeatedly found itself on the brink of bankruptcy.

All that changed last year when Nelvana's $4-million bid to produce this "75-minute commercial" — as one critic called it — was accepted by the Ohio company that handles Care Bear licencing.

Care Bears is a $500-million-a-year toy bonanza that has swept North America and, now, Europe. The Care Bears film, once the distributors recognized the scarcity of films for kids, was released in 1,100 theatres — unprecedented exposure for an animation film.

It grossed $20 million in its first eight weeks in spite of the fact that some critics said it was too saccharine even for children. And, while it is true that the film was all but "commissioned" by the toymakers, it has a wide appeal. What do young children care about commercialism, after all? This is, don't forget, a group that has been raised on commercial television and see the ads and the shows as one big, fluffy wonderland.

Edward Hansen, VP of animination for Walt Disney films, said it best: "Nelvana has proven that pure, wholesome entertainment for the 2-to-10 age group can be successful."

Nelvana, which needed a $1-million loan to stay in business in 1983, added 30 new employees in the six months following the release of Care Bears. So, for all those folks who have bemoaned the lack of films for kids, be prepared for the onslaught. Now that it's known there are plenty of dollars out there for this type of film, we'll be up to here in Bear movies.

'Nuff Said about Bears. I'm also recommending a documentary which airs on A & E this week (Wednesday), with Dr. Carl Sagan. A special 3-part edition of his Emmy-winning Cosmos series. The Pulitzer Price-winning author zooms in on Halley's Comet in its 1986 re-appearance. New film footage of the comet is shown for the first time.

Fans of the original series on commercial television will enjoy Sagan's further explorations, while newcomers will be entranced by the beauty and wonder of space's mystery.

The Sports Network opened its third season of live pro basketball last Friday. TSN is also beginning a special weekly program — NBA Today — with highlights and features of NBA action.

LONG SAULT MARINA
PIZZERIA
ITALIAN & CANADIAN FOOD
Best Pizza In Town
FREE FAST DELIVERY
534-8205
534-2921

CHRISTMAS PARTIES
Don't Be Disappointed
PLAN NOW!



CELEBRATE ..with us! The atmosphere is romantic, the food delicious! Choose from many specialties on our menu. Call now for reservations

Violi's
209 Center Street, Massena
315-764-0329

Crossword By Eugene Sheffer

ACROSS
1 Handle roughly
4 Thin soup
9 Doze
12 Swiss canton
13 High abode
14 " — Take Romance"
15 Sunset
17 Gazelle
18 Luzon native
19 Tree growth
21 Flowering tree
24 Court-ship
25 Son of Gad
26 Word with cedar or clover
28 Like a he-man
31 Cutting remarks
33 Woeful
35 Swan genus
36 Volcano output
38 Egyptian god
40 It follows vent or cult
41 Makes lace
43 Kettle-drum
45 Synthetic fabric
47 Sailor
48 NOW's concern
49 Lurid dream
54 Mont Blanc, for one
55 Roman official
56 Capek opus
57 — Alamos
58 Patron saint of France
59 Actor Howard

DOWN
1 Play on words
2 Meyers of TV
3 Powdered costume piece
4 Cake mix
5 Purifies
6 "...man — mouse?"
7 Cultivates
8 Balloon gas
9 Dine-and-dance spot
10 Lily plant
11 Architect's scheme
16 "If I — You" (1928 song)
20 Giuseppe's greeting
21 Helen's mother
22 The rainbow
23 Bedtime drinks
27 Small amount
29 Lively dance
30 Soviet city
32 Scorch
34 In a gaunt condition
37 Drunk: slang
39 Declares
42 Slyly disparaging
44 It precedes chair or rest
45 Secret agreement
46 — Guthrie
50 Martini base
51 Biblical craft
52 Actress McClanahan
53 Sea bird

Solution time: 26 mins.

P	I	E		A	W	O	L		G	O	B	I
E	N	S		B	A	L	E		E	P	I	C
E	T	E		A	R	E	A		T	E	T	E
P	O	L	I	C	E	O	F	F	I	C	E	R
			B	U	S		L	O	N			
D	A	V	I	S		H	E	X		W	O	N
A	G	E	S		P	E	T		D	E	L	I
B	O	X		B	O	W		L	A	T	E	X
			V	I	P		A	I	L			
T	R	U	A	N	T	O	F	F	I	C	E	R
W	E	L	L		O	B	I	T		A	V	E
A	N	N	O		P	O	R	E		F	E	N
S	T	A	R		S	E	E	D		E	N	D

8-11

Last week's answer

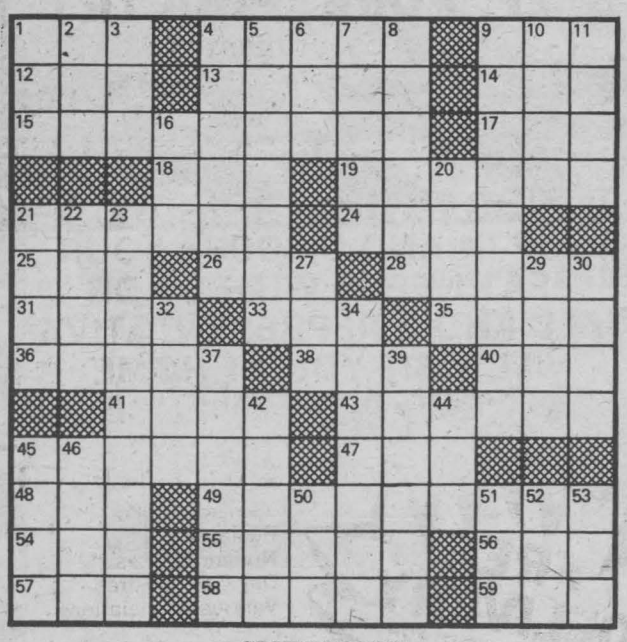

CRYPTOQUIP

8-11

E C D A T G W X D , T R E Q Z G D C R - G S E Q N E D P X D , D T S Z X M G W X D E E A N W X Q S D P X M .

Last week's Cryptoquip: DID TURKEY'S DISTINGUISHED LEADER, IN THE U.S.A., USE GOBBLEDYGOOK?

Today's Cryptoquip clue: D equals R

The Cryptoquip is a simple substitution cipher in which each letter used stands for another. If you think that X equals O, it will equal O throughout the puzzle. Single letters, short words, and words using an apostrophe can give you clues to locating vowels. Solution is accomplished by trial and error.

© 1986 King Features Syndicate, Inc.

Bar-B-Q KING
BREAKFAST SPECIAL
$1.99 8 A.M. TO 12 NOON
DAILY LUNCHEON SPECIAL
SOUP · SANDWICH · TEA-COFFEE
SUN., MON., TUES.: 8 a.m. to 12 p.m.
WED.: 8 a.m. to 1 p.m.
THURS., FRI., SAT.: 8 a.m. to 2 p.m.
9 MARLBOROUGH ST. 938-3400

CHALEUREUX airtight wood stove with blower (practically new). Priced at $450. Call: 933-5859 or 933-4358 after 5 P.M. 11/11

71 Ford school bus. New tires. A-1 shape. Also 81 Escort. Will take offers on both. 932-5018. 11/11

IMPERIAL RESTAURANT
FOR FINE CUISINE
SPECIALIZING IN ...
• SEAFOOD DISHES
• STEAKS • VEAL
• PASTA DISHES



TRY OUR FAMOUS BRUNCH
SUNDAYS 11 A.M. - 2 P.M.
DAILY LUNCHEON SPECIALS
RESERVATIONS 938-7103
LOCATED IN THE
CORNWALL CIVIC COMPLEX

LOOKING
For Great Food?
For Great Entertainment?
For Great Accommodations?

LOOKING for a Super Weekend of Fun with People who know how to make you Happy?

YOU'RE LOOKING AT THE
CROSSROADS
MOIRA, N.Y.
COME ON OVER AND GIVE US A TRY WE'LL DO THE REST
(518) 529-7372

Talk about . . .

LEO ROSTEN

Yiddish folklore offers a telling tale about gossip-makers. One such man had told so much malicious untruths about the local rabbi that, overcome by remorse, he begged the rabbi to forgive him. "And, Rebbe, tell me how I can make amends."

The rabbi sighed. "Take two pillows, go to the public square and there cut the pillows open. Wave them in the air. Then come back."

The rumourmonger quickly went home, got two pillows and a knife, hastened to the square, cut the pillows open, waved them in the air and hastened back to the rabbi's chambers. "I did just what you said, Rebbe."

"Good." The Rabbi smiled. "Now, to realize how much harm is done by gossip, go back to the square...and collect all your feathers."

The epitome of elegance

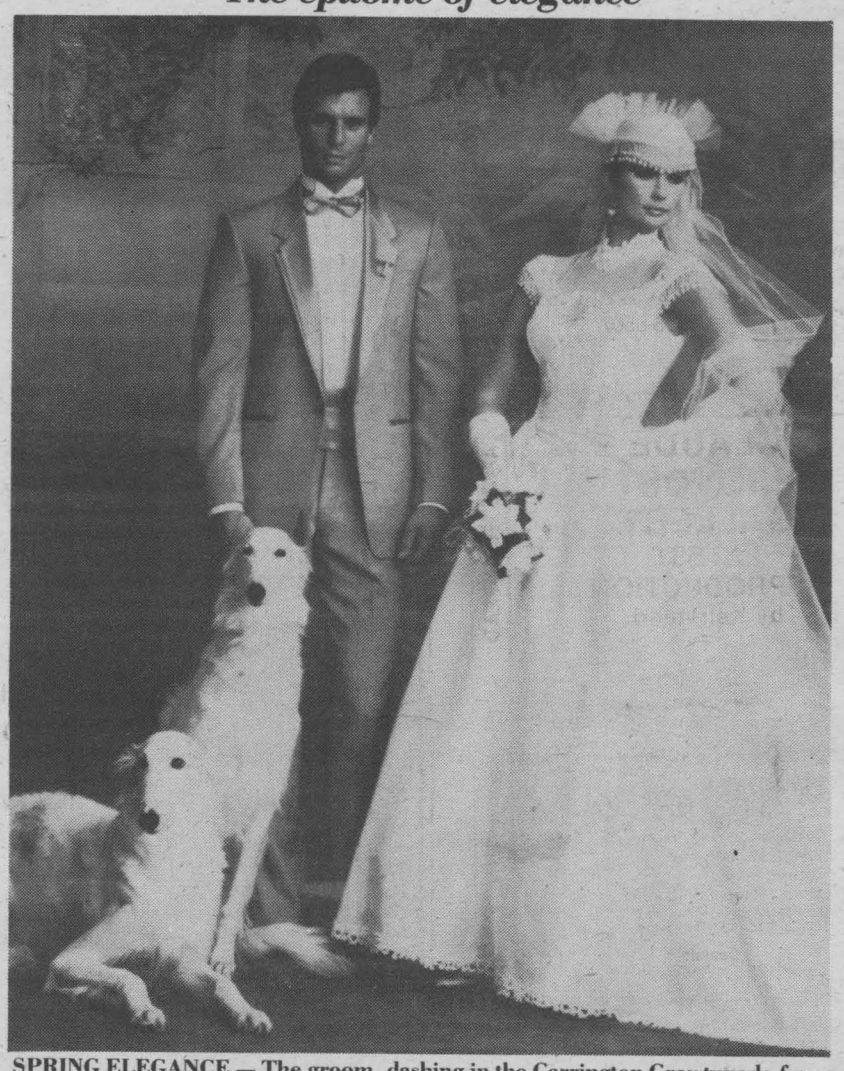

SPRING ELEGANCE — The groom, dashing in the Carrington Grey tuxedo from The Dynasty Collection by After Six Formals, with matching double pleated trousers and accessories and white pleated wing collar shirt. The bride wears an Alfred Angelo gown.

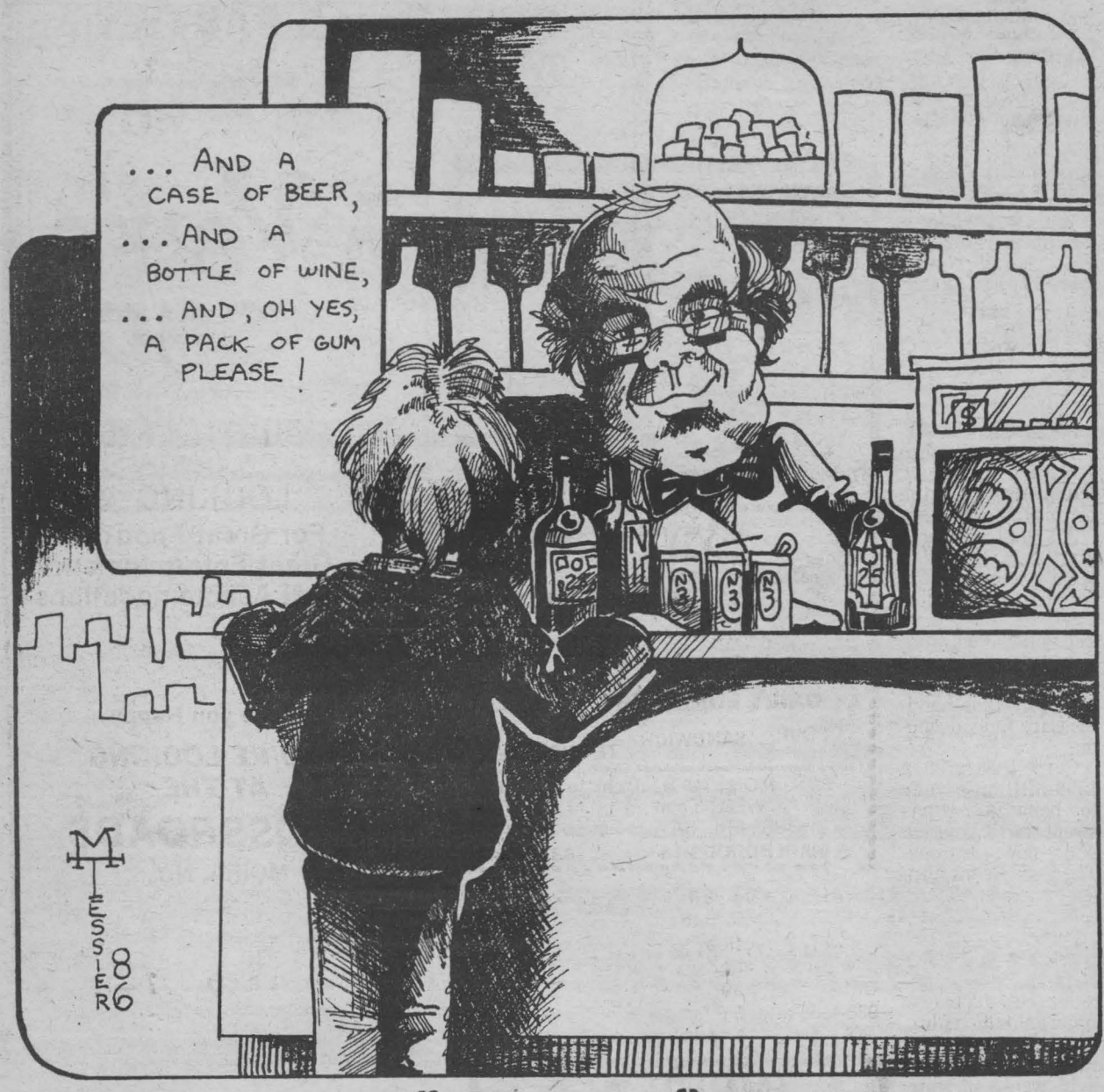

CORNER "GROCERY" STORE

DAY Tours: Scenic tour to Plattsburgh. Stopping at the Pyramid Mall. Dinner at the popular Crossroads, Moira, N.Y. Sat. Nov. 15. Fare $20.00. Bus departs: Morrisburg, Ingleside, Long Sault and Cornwall (2). By reservation only. Eileen Crites, 537-2544. 11/11

MINUTEMEN/ WOMEN
If you have a car & 3 or 4 hours on Mondays and Tuesdays, if you want to make a few extra dollars we need you!
From time-to-time, one or two of our routes are temporarily without a carrier . . . so we need "Pinch Hitters". Call Tom at the Shopping News, 933-0014

DISCOUNT CARPET SALES
938-0735

421 Fourth St. W.
Cornwall, Ont.
K6J 2S7

ART BUCHANAN

1980 Chev Malibu. 4 dr., auto., PS/PB, small 8 cyl. $2795. Kaycee Motors, 938-6507.

ONE 48" store security mirror, $75.00; shelving units - 4 ft. sections, adjustable shelves, $65.00 per unit or deal on all 9 sections. Corner display case with lighting & bottom storage. $125.00. The Clearing House, Hwy. 138, St. Andrew's West, 932-5813. Phone for hours open) x

CORNWALL LUMBER

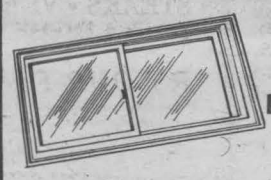

LET US LOOK AFTER YOUR WINDOW NEEDS

Manufactured by Martin

37 Cumberland St. Cornwall **932-8841**

ROBERT BATEMAN • RON PARKER •
MARC BARRIE • SEERY LESTER • ROBERT BATEMAN • RON PARK • JAMES KEIRSTEAD • PETER SNYDER • GLEN LOATES • CHRISTINE MARSHALL • LIZ LESPERANCE •

CLAUDE PROVOST GALLERY
LATEST REPRODUCTION
by Keirstead



Overall size 20x24" The Sawmill

- Limited Edition Prints
- Collectors Plates
- Precious Moments Figurines
- Plate Frames
- Books

Dealer:
Claude Provost
P.O. Box 44 (Main Street)
Moose Creek, Ont.
K0C 1W0
STORE HOURS: 8 to 6 p.m.
Monday to Saturday to 6
Sunday by Appointment Only
Tel: Bus. 538-2288
Res. 538-2391

BIJOUX MODE — FASHION JEWELLERY

ATTRACTIVELY PRICED

Sarah

OPENING: SATURDAY, NOVEMBER 8th
"LE VILLAGE"
521 MONTREAL ROAD
9:00 a.m.

WE INVITE YOU TO
COME & BROWSE WHILE ENJOYING
COFFEE & DONUTS

JUST IN TIME FOR
CHRISTMAS GIFT-GIVING

SHOP HOURS MON.-SAT. 9-5

SHOP EARLY
CLIP AND BRING IN THIS BOX AND RECEIVE
10% OFF EARRINGS
25% OFF NECKLACE SETS

933-8034

fraser
VISA

JEWELLERS LTD.

Cornwall's Only Member of The Canadian Jewellery Group

FAMILY RINGS

Beautiful, quality jewellery crafted for a lifetime of enjoyment.
ORDER NOW

starting from
$99.00

13 2nd St. W.
Cornwall
932-8714

LAY AWAY NOW FOR CHRISTMAS

SUPER BEEF BUYS

THE HOME OF
FREEZER ORDERS
"Custom Cutting & Wrapping
We Carry A Complete Line Of
BEEF, PORK, POULTRY
and an assortment of
SEAFOOD & FINGER FOODS

Introducing
"SHOP AT HOME SERVICE"
STOP IN AND DISCUSS YOUR MEAT NEEDS WITH US OR CALL AND A REPRESENTATIVE WILL VISIT YOU AT HOME AT YOUR CONVENIENCE

FREE DELIVERY
ON ORDERS $25 OR MORE
WEEKLY IN-STORE SPECIALS

WE CATER TO
- General Public
- Restaurants
- Nursing Homes
- Day Care Centres
- Various Associations

FRESH ST. ALBERT CHEESE DAILY!!

SMITH
QUALITY MEATS

(In Business Since 1975)
PERSONALIZED SERVICE
385 ELEVENTH ST. WEST
(Leduc Shopping Centre) Cornwall **933-6612**

INSIDE SPORTS

by Stan Fischler



"The Nine Lives of Jimmy Devellano"

Events have demonstrated that Jimmy Devellano has the most extraordinary sense of survival as any g.m. since Emile (The Cat with Nine Lives) Francis.

Just a few months ago, Devellano looked worse than a junk heap in a Detroit used car lot. Brad Park had been hired as coach but word was out that Brad was about to flex his muscles as g.m. as well, dumping Devellano in the process.

So how did Jimmy D. outwit Brad P?

First of all, he got lucky — Parks' mentor was Red Wings owner Mike Illitch. But as the Red Wings faded away, so did Illitch. He became an embarassed and then invisible owner. While Illitch disappeared he designated his son-in-law, James Lites, to run the team.

Here's where Bevellano made his move. He reportedly gained Lites' favor and turned the new boss against Park. From then on, Brad didn't have a chance.

Brad realized it was finis with about a month left in the season when many of his decisions were countermanded by Devellano and Lites supported Jimmy D.

Park claims one case in point was rookie Peter Klima, the Czech who refused to check.

"Klima was a discipline problem," recalls Park, "and his attitude was affecting other players. It (a demotion) was something that would have helped him in the long run but I was told that Illitch wouldn't stand for it. I tried to create a situation where people were treated alike and treated fairly, but evidently they didn't want that to happen."

LEMELIN UNSURE: After making only three appearances in 22 playoff games for the Calgary Flames, goaltender Reggie Lemelin is unsure what the future holds.

"I have to put everything in perspective," says the 31-year-old Lemelin. "I've never been one to do things on impulse, and I won't start now."

If Lemelin stays with the Flames, he will most likley be a back up to playoff star, Mike Vernon, who led Calgary to their first appearance in the finals.

Whether or not the Flames want to trade the goalie depends on how important they think having a veteran netminder around is.

"I won't do anything rash," says Lemelin. "I've been around long enough to know it's too easy for things to change in this game."

* * * * *

FLAMES BURN IN HONG KONG: As the Calgary Flames won their way to the Stanley Cup finals, they were not news in many places, including Hong Kong.

"I had a buddy honeymooning there," said coach Bob Johnson the day after the Flames ended their season by losing game five of the finals to Montreal. "There it was in a Hong Kong Newspaper, a story about us beating Edmonton. What do they know about hockey in Hong Kong? Can you imagine?"

The headline was there on May 3, 1986 in the Hong Kong Standard. It read "Coach Bob Hopes Flames Don't Burn Out."

* * * * *

BOSTON PUZZLE: After announcing that Butch Goring would be back and would run a tighter ship as Bruins coach, Harry Sinden, the g.m. promptly acquired Tom McCarthy, a player with a history of disciplinary problems, from Minnesota.

TIME'S A'WASTIN'

TICKA TICKA TICKA TICKA TICKA TICKA TICKA TICKA



INSURANCE IS CHEAPER RIGHT NOW!

CORNWALL 932-5827
AVONMORE 346-2188
INSURANCE
MAXVILLE 527-2985
INGLESIDE 537-2241

THE REAL CORNER STORE

NOW OPEN THE GIFT SHOP

USE OUR LAY-AWAY PLAN

501 FOURTH ST. EAST

OPEN — 7 A.M. TO 12 P.M. 7 DAYS A WEEK



Nerds choosing sides

6 VIMY ST CORNWALL 938-1589

IMPSON VIDEO SERVICE

BRIDES and GROOMS

Don't Let Those Precious Memories Slip Away
BOOK NOW FOR 1987
And Have Your Wedding On Video



TRANSFER YOUR HOME MOVIES ONTO VIDEO

.16mm Films - 8mm Films - Super 8 Films - Slides

MODERN MELODYS — DJ'S FOR ALL OCCASIONS

- country - rock - popular - professional sound - light show - reasonable rates

Call Dave or Anger at 938-3222

DENNISON INSULATION CONTRACTORS
Roofing & Siding
(Soffits & Faciers)
LORNE DENNISON 938-3222
Complete Insulation Jobs
All Work Fully Guaranteed
Free Estimates

Talk about . . .

A man goes to the store to buy cigarettes. On the way there he decides to stop in at the local pub for a drink.

He sits down and sees a gorgeous girl sitting at the end of the bar.

She slides up to him and asks him to buy her a drink. Which he does. Then she says (very seductively), "It's hot in here. Do you want to come to my place?"

"Okay," he replies.

Off they go to her apartment where one thing leads to another (heh, heh).

Several hours later he wakes up, sees the clock and jumps out of bed.

"My goodness! Look at the time. My wife will kill me!"

He asks the girl if she has any baby powder. Puzzled she gives him some and he rubs it on his hands.

When he gets home his wife is standing at the door with a rolling pin in her hand. "Where have you been?" she asks menacingly.

"Well," he says. "I went to the bar and met a beautiful girl. We went back to her place, one thing led to another and before I knew it, it was two o'clock."

"Show me your hands," she demanded.

So he held out his hands.

"I knew it," she exclaimed. "You can't fool me! You've been bowling again."

Talk about . . .

A woman dining out summoned the waiter and asked him to turn the air-conditioning down.

Minutes later she was busily fanning herself and she called the waiter and asked him to turn the air-conditioning up.

A few minutes later she again called the waiter to turn the air-conditioning down.

As her complaints continued, a man at the next table called the waiter and said, "She must be driving you crazy, making you turn the air-conditioning up and down like that."

The waiter replied, "Oh, no, sir. I'm driving her crazy. We don't have air-conditioning."

71 THIS YEAR?

DO YOU STILL HAVE AN R.R.S.P.?

If so, you must convert it to retirement income before the end of 1986.

As independent brokers we can arrange retirement annuities and R.R.I.F.'s (Registered Retirement Income Funds) with all companies at no cost to you. We will obtain the highest possible income for you from leading carriers.

Phone or drop in for further information.

B&G BRISSON & GIRARD INSURANCE AGENCIES LTD.

127 Augustus St. 937-0348

DENTURE THERAPY CLINIC

D.G. WADDELL, D.T.

FOR APPOINTMENT

938-6819
9 Fourth St, W.
CORNWALL

925-2872
111 King St, E.
PRESCOTT

For Singles Only

To Place Your Ad: Write your story of 25 words or less and enclose $7.00 plus your name, phone and proper mailing address (postal code) (this is only for our records). This will be 2 insertions in our paper. Mail to *For Singles Only*, Seaway Shopping News Ltd., 533 Pitt St., Cornwall, K6J 3R4. Your ad will be assigned an FSO number and replies are mailed to you every Friday. Phone orders will be accepted with a Visa or Mastercard. *NOTE:* there is an additional charge for ads over 25 words. All ads must conform to good taste. We reserve the right to edit stories.

To Reply To An FSO Ad: Write your reply and enclose in an envelope, noting the FSO number on the outside. Enclose this envelope plus a $1.00 administration fee (for each reply) in a second envelope addressed to *For Singles Only*, Seaway Shopping News Ltd., 533 Pitt St. Cornwall, K6J 3R4. No replies will be processed without the administration fee. Please reply within 8 weeks of the publication date as the FSO numbers are reassigned after 8 weeks.

KITCHEN set/4 chairs; dining room set buffet/5 ch. Black & Decker bench drill press. Coffee table/2 end tables. 24 asst'd chrome & wooden chairs. Wooden clothes rack. 50 prs. figure skates & plain tubes. All sizes. 938-2346. 11/11

COMBINATION white/enamel wood/elect. range with oven. 4 burners. New nickel plated parlor stove & pipes. 537-2102. 11/11

ROOM, board & care (temporary or permanent) for Senior Citizen in comfortable country home. For information phone 984-2352. 11/11

Pe ple with a hear ng problem are m issing a lot.

If you have a hearing loss, you're missing more than words and sounds . . . you're missing some of life itself.

And you probably don't have to. Up to 90% of all hearing problems can be corrected. But you should have professional advice.

If it's medical, we'll refer you to a qualified physician. If it can be corrected with a hearing aid, we offer a comprehensive range of services. Included are selecting and fitting an aid precisely suited to your needs . . . helping you become accustomed to using it . . . better listening techniques . . . and adjustments and maintenance . . . and our guarantee of absolute satisfaction.

Call for an appointment today.

We don't want you to miss out any more life.

Professional Hearing Services
(Kingston Ltd.)
527 Pitt St., Cornwall, Ontario K6J 3R4

CALL 938-8846

27 year old guy, new to Cornwall. Fairly good looking & intelligent. Somewhat shy & sensative. Like to dress up & go out for drinks, eating & theatre. Comfortable in blue jeans. Love animals, taking walks in the leaves & fireside chats. Wish to meet compatible female who is also lonely, between ages 20 & 30. Write with recent photo & particulars to: Seaway Shopping News, FSO 125, 533 Pitt St., Cornwall, K6J 3R4. 11/4

FEMALE, single 28 years old. Sincere. Enjoys dancing, old movies & dining out. Would like to meet single male with same qualities. Please send photo & particulars to: Seaway Shopping News, FSO 136, 533 Pitt St., Cornwall, K6J 3R4. 11/11

SINGLE parent, early thirties, wishing to meet male friend. Write to: Seaway Shopping News, FSO 129, 533 Pitt St., Cornwall, K6J 3R4. 11/4

POSITIVE woman looking for a gentleman who enjoys dancing, sports, travelling, between 5'5" & 6', physically fit, honest, reliable, dependable & mature. Particulars to: Seaway Shopping News, 533 Pitt St., SSN 126, Cornwall, Ont. K6J 3R4. 10-28F

SEX!!! Now that we have your attention, don't forget Bob's Gold Mine. Every Sun at Gerard's Flea Market. Solid 10K jewelery 50 per cent off. Call 534-2247. x

FOR sale: ladies' coat, size 13; man's coat, size 42-44; pedal-operated Singer sewing machine; 938-9696, after 5 p.m. 11/4

WOMAN, 34, would like to meet attractive, well dressed gentleman, between 35 & 45 who enjoys dining out, dancing & travelling. Send recent photo & particulars to: Seaway Shopping News, FSO 130, 533 Pitt St., Cornwall, K6J 3R4. 11/14

WANTED: Someone who gives voice lessons. Also, looking for a good used organ. Two keyboard & pedals. 527-3455. 11/4

USED boy's skates $5.00-$10.00. Hurry & save. Also cross-country ski boots, cheap. The Clearing House, Hwy. 138, St. Andrew's West, 932-5813 (Phone for hours open) x

MOVING Boxes for sale. St. John's Transfer, 150 Edward St, Telphone 933-1492. x

HEADLINE AUTO PARTS
Minutes from downtown. We buy newer wrecked cars for parts, older cars for scrap. 938-3527; after 6, 346-2463.

BEAUTIFUL puppies, Poodles, Toy Pomeranians, Lhasa Apsos, German Shepherds, Great Danes, English Setters, others. Bridlewood Kennels, Hwy. 43, Second farm East of Highland Road. 1-527-2074. x

COUPON CLIP & SAVE $1.00
on any 4 litre pail of paint purchased

SHERWIN WILLIAMS

54 Pitt St. 933-3791

FALL VALUES
BAPTONE LATEX PAINT

FLAT Reg. $16.29 — NOW $13.99 4 L.
FLAT Reg. $110.95 — NOW $59.95 20 L
SEMI-GLOSS $19.49 — NOW $15.99 4 L

MANY OTHER IN STORE SPECIALS
LIMIT 1 PER CUSTOMER
VALID UNTIL NOV. 31/86

CHRISTMAS IS A TIME OF GIVING

CALL OR BRING IN COUPON

GOOD HAPPY HEALTH

IT'S A GIFT YOU CAN GIVE YOUR LOVED ONES THAT'LL LAST FOR LIFE

Aerobics & IRON

Personalized Health Care Starts at A & I

USE THIS GIFT OF HEALTH COUPON THIS YEAR

329 Pitt St. Cornwall **932-1517**

CALL OR BRING IN COUPON

Jay-Gee Shoes
245 THE PITT STREET PROMENADE

Clarks **Wallabees** for Men

Special Coupon Worth **$25.00** on Clarks Wallabees

One Coupon Per Pair — Good till Nov. 30th, 1986

SLEEPWEAR-LINGERIE-SPORTSWEAR
IMPORTED SWEATERS
DRESSES-HOSIERY-CORSETRY
BLOUSES & ACCESSORIES

Dor Jean

"YOUR FRIENDLY PERSONAL SHOP"

108 PITT STREET CORNWALL, ONTARIO **TELEPHONE 932-2941**

DOWNTOWN

$12,000.

STREETSTAKES

DRAWINGS

WIN

$1000.

WEEKLY DRAWS
on November 21st, 28th,
and December 5th,
12th and 19th.
$1000.00 each drawing

ENTER OFTEN
NEW COUPONS FOR EACH DRAWING



Cornwall
DOWNTOWN
"in the center of everything"



WE WILL NOT BE UNDERSOLD ON GOLD CHAINS, RINGS, RADIOS

LAYAWAY FOR CHRISTMAS NOW

L & W Jewelry
167 Pitt VISA MasterCard **938-6452**

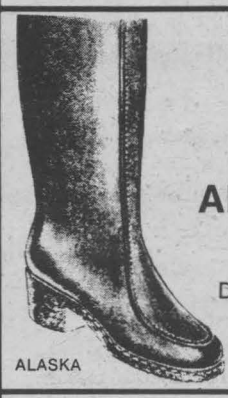

CLARK'S SHOE STORE
145 Pitt St.

ALASKA SNOW BOOTS
B Width Sizes 7 to 11
D Width Sizes 7½ to 10
$95.00 PR.

ALASKA



KEYBOARDS and SYNTHESIZERS by YAMAHA

Try it at Cornwall's No. 1 Music Store

MELODY MUSIC CENTRE
104 Pitt St. Promenade — Since 1963 — 933-0205

STICKS & STONES
229 Pitt St. CORNWALL 932-9636

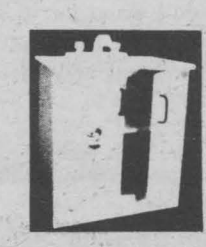

MANUFACTURERS OF CHILDREN'S WOODEN TOYS AND CERAMIC GIFTWARE

SEE OUR MANY IN-STORE DISPLAYS

Kitchen Affairs

. . . accessories for the proud cook.

OPEN THURSDAY'S TILL 9:00 P.M.

15 2nd St. E. **Cornwall**

Largest Assortment of Bedspreads and Drapes in Stock Shades, Vertical Blinds, Tablecloths

LARGEST SHOWROOM IN CORNWALL
2 FLOORS OF EXCLUSIVE HOME & DECORATING IDEAS

ALPIN'S

BEDSPREADS "NEW STOCK"
10% to 20% OFF

& DISCONTINUED STYLES
Reduced up to 60% OFF

932-7953
251 PITT ST. PROMENADE
Free Parking at rear of store, off Third Street

VISA MasterCard

Fred's

DELICATESSEN & Fine Foods

- Fruit & Gift Baskets
- Cold Cuts
- Party Trays for Grey Cup

258 PITT ST. PROMINADE
FRED ENGERT **938-2951**



WOOD STOVES & FIREPLACE ACCESSORIES & HANOVER KITCHENS



CAMERON'S INSULATION 1986 LTD.

313 PITT ST. **938-9442**

Wintario — Super Loto — Provincial

DID YOU BUY YOURS TODAY??
DOWNTOWN SMOKE SHOP
101A PITT ST.

LOTTARIO — LOTTO 6/49 — Instant

The one thing to know about computers.®

17 Second Street West
Cornwall, Ontario
K6J 1G3
(613) 938-8528

Computerland

Life's Little Pleasures

*imported teas & coffees
*greeting cards & giftwrap
*litte pleasures to treasure

Mary Gardner
Proprietor
(613) 933-8598
216 Pitt Street Promenade,
Cornwall, Ontario K6J 3P6

SUPER SPECIAL

Large cast iron tea-kettle. Ideal for use on woodstove. Helps keep humidity in the air.

Reg. 39.95 ONLY 26.66
or 2 for 49.95
MAKES AN IDEAL CHRISTMAS GIFT

SNETSINGER'S
PRO HARDWARE
137 PITT ST. MALL 932-3662

It's Just Beautiful Natural Foods

- Sugar Free Jams
- Sugar Free & Salt Free Cookies
- Almond Butter & Sesame Butter
- Yeast Free Bread
- Glutenfree Bread
- Organic Bread

Lecithin Reg. 6.99	5.99
5 Grain Rice Cake Reg. 1.39	1.20
L Arginine 500 mg Capsules Reg. 11.99	10.50
L Lysine 750 mg Capsules Reg. 9.99	8.50

SLIMMING TEA
$1.00 OFF
with Coupon
or Weider's New Megabolic Multi Paks

STORE HOURS: MON. TO WED. 9:30 to 6 P.M. THUR. 9:30-9 P.M. SUN. 10 A.M. TO 5 P.M. CLOSED SAT.

DO IT ALL WITH PROPANE



ROBERT J. BRUNET
Branch Manager

Superior Propane Inc.
R.R. 2, S. Branch Rd.
Cornwall, Ontario K6H 5T7
Bus: (613) 933-0224

ALEKSANDAR KOSTOV

DENTURE THERAPY CLINIC

10D MONTREAL RD.
(Montreal & Marlborough)
CORNWALL, ONTARIO
K6H 1B1
(613) 938-2350

AGING

Have you noticed that most magazines, radio and TV programmes have discovered aging. We are deluged with articles about Alzheimers disease, osteoporosis, arthritis and depression.

I have the greatest sympathy for people who suffer from these terrible and sometimes crippling diseases.

It's quite amusing listening to a beautiful person, very young, telling us oldies about depression. (I only have to look in a mirror!) Many of us survived THE Depression and a World War.

Getting older used to mean you could sit back in a rocking chair, read all the books you finally had time for, snooze if you wished and utter words of wisdom to your grandchildren.

But no longer. Now we are told to join a group, do geriatric exercises, jog, bicycle, take lots of vitamins, limber up and stay young.

By the time we've raised the children, done 40 or 50 years of washing, ironing, baking, cooking, shopping, waxing, polishing and gardening etc., the last thing we need is more exercise.

Yes, we are older, a little slower, tire sooner, but because we did all our chores with very few modern appliances we are in better shape than the young ones giving us all this great advice; as witness us on the dance floor.

When I received the application forms fo the Old Age Pension, I couldn't quite believe it. "Me 65-good grief, I haven't even started the fall cleaning, and when will I ever get all the knitting finished for Christmas giving. I really don't have the time or patience for "Old Age". That was the reaction.

Just too busy trying to catch up with the summer. You know, our Maxwell House summer "Good to the very last drop." Some drop. So carry on jogging or whatever without me, while I can the glut of tomaties, pickle, preserve and bake for the young ones, too busy telling us how to stay young, to make their own.

Really must do the fall cleaning, make up the spare beds, polish, wax and tidy up ready for the young ones' Thanksgiving and Christmas visits.

It's too bad I don't have time for all those exercises that would keep me young. Yes we are aging — is there an alternative? Sure, but let's not think about it, let's enjoy being alive at any age.

Sylvia Hall

cont. from pg. 1

nevertheless entrenched in the organization. This not only affects women in the kitchen, but also many men and youth who have even less to do. It surely must be a basic tenet of every Church that each member should feel needed and included — a vital part of the organization. Yet all too frequently, in attending services of different denominations, I have noticed that people wander in and out, only partly attending to the ceremonials at the front. There is no real participation, but a feeling rather of watching a play or elaborate performance of some sort. It might as well be a TV show, which is probably why increasing numbers are turning to the TV religions. At least they say that everyone is needed, and "prove" it by asking for letters and money!

Now, I am not for a minute advocating such tactics, nor am I in favour of women receiving the priesthood. I do think however, that it is time to make the women's auxilliaries, youth groups, Sunday Schools, and men's societies more meaningful in the life of the Church as a whole, and to ensure that each of these is fulfilling the need of the people who should belong to them. If we are ever to fill our Churches again, it cannot be with the blind faith of the past. Rather, each family member must be welcomed in to the fold of the congregation, and given an opportunity to serve and participate in a meaningful way. Only then will whole families be once more at the basis of our Churches. And to the "cliques" I can only quote the Apostle Paul in his letter to the Hebrews: "Let botherly love continue."

Joanne Miller

SPECIAL NOTICE
Are you or someone in your family suffering from nervous illness? If so, find out about the new technique that I found to overcome 18 years of suffering and a nervous breakdown. For a free interview, 938-1321. 11/25

P.R.
LIVE MUSICAL ENTERTAINMENT
FOR ALL OCCASIONS
BOOK NOW FOR OFFICE HOLIDAY PARTIES
Reasonable Rates
Rod. Robillard
937-0383

Elegant entranceway



BRING A GRAND TRADITION HOME to your hall entrance with "Fleur de Lis," from the *Collage* collection by Motif. Matching fabric and borders add an extra touch of elegance to a part of the house that often needs special attention. The bright contrasting pattern is certain to provide a lift for the darkest of hallways.

FOR sale: one fridge and one stove approximately nine years old. Both appliances are in better than new condition. Asking $400. or best offer. Contact Al at 938-4826. 11/11

31 Country acres, 20 minutes north. 500 pine seedlings, stream, well drained, building site, some firewood. Mortgage avavailable. $18,000. Evenings 346-2323. 11/11



Another nerd falls for the old "Go Long" ploy.

25% OFF ARTIFICIAL & CHRISTMAS DECORATIONS FROM
BARBARA'S FLOWER BOUTIQUE
127 Augustus St.
933-5902
FTD
VISA
Registered trademark of FTDA

COUNTRY BEEF and PORK SHOP

ABATTOIR

Custom Slaughtering, Cutting, Wrapping and Freezing

GOVERNMENT INSPECTED and APPROVED

Slaughtering Every Thursday

Country Beef and Pork Shop
operates a retail meat outlet
in Lancaster Village. Visit Us Soon

For Appointments and Information
347-2288
Denis Bourdeau, prop.
43-2c

ASTRO PRINTING SERVICE (CORNWALL) LTD.

ASTRO

•Industrial Forms
•Full Colour Process
•Creative Graphic Design
•Computerized Typography
•Business & Personal Stationery
•Wedding Invitations & Accessories

"SPEED SERVICE QUALITY"

3308 Second St. East
Cornwall
Rheal Ladouceur, President
(613) 932-9281

Cross Country Fashion Fabrics Inc.
WHOLESALE — RETAIL

FABRICS Largest amount of FABRICS and DRAPERY fabrics of all Eastern Ontario. UPHOLSTERY fabrics, Regular up to $15.00 yard, for 5.98 yd.

NOTIONS IN STOCK

WOOL Shetland Chunky Reg. 1.75 for 1.49
Knitting accessories

SPECIALS

Underwear by the pound ..... 7.00 lb.
Long Johns & T-Shirts - children & adults
Sweaters & cardigans reg. 39.00 ..... 19.95
Sweat Shirts 8.50
Jogging suits - 2 pc Reg. 19.95 ..... 14.79
Designer Jeans - Men's, ladies' ..... from 15.95 to 17.95
Coveralls Reg. 35.00 ..... 19.95
Canadian Made Work Pants Reg. 20.00 ..... 13.49
Towelling, 1st quality face cloth 0.49
Towelling, Bath Sheet 32x60 ..... 4.99

HOURS: 9 to 5 MON. TO FRI.
NOW OPEN 9:30 to 3 SATURDAY

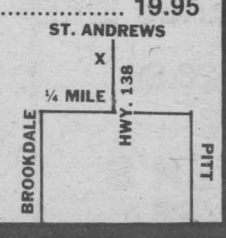

1981 Datsun Pick-Up. Automatic, PS/PB, 4 cyl. $2895. Kaycee Motors, 938-6507.

NICKY'S CAKE SUPPLIES
COME IN AND SEE OUR
•Custom Cakes for Birthday, Anniversary, Wedding
•Silk Floral Arrangements
•Pan Rentals
•Wedding Cake Rentals
•Wedding Invitations & Accessories
INTRODUCING OUR NEW TOY DEPARTMENT
235 Guy St.
932-4073

CONTINENTAL bed for sale, hardwood, headboard, footboard, and boxspring, $25.00. Call 938-6707. 11/4

DONNA'S



TRAVELLING HAIR SALON
For Men & Women
HAIR STYLIST
BARBER
Have Your Hair Done In The Comfort and Convenience of Your Home
CUTS-PERMS-TINTS
By Appointment Only
Prop. Donna Bender
933-4798

AMWAY Products rep. for all your cleaning & personal needs. Call 932-9550. 10/28F

TELEFUNKEN console stereo, excellent condition. Also Weber piano, upright. 932-5020. 11/4

HEAVY gauge steel heatilator. Glass doors, electric fan motors. Outside air intake vent for Hearth. Rust piping & grates. Heat efficient unit. "New". Best offer. "Not a Zero Clearance Unit". 937-0772 after 7 p.m. 11/11

1977 Ford Pick-Up. Standard, 302 motor. $1895. Kaycee Motors, 938-6507.

JEWELERY 10K gold. Will not be undersold - Period! Example: 18" box chain $44.95, rings from $16.95. charms from $9.95, diamond cluster rings from $59.95, anklets from $14.95, bracelets from $13.95. Bob's Gold Mine, Sundays at Gerard's Flea Market 534-2247. x

ROYAL blue bridesmaid dress, hat size 12. White flower girl dress, hat, size 4. Two weeks old, 938-1172.

WOODEN pallets & top for sale. Good for project, fireplace wood, etc. Call Tom 933-0014. 11/4

Mutual
LIFE OF CANADA

LET US REVIEW YOUR CURRENT FINANCIAL PROGRAM

- ☐ Low Cost Life Insurance
- ☐ Family Protection for Mortgage on your Home
- ☐ Save Tax while Saving for Retirement
- ☐ Sickness or Disability Income
- ☐ Group Insurance
- ☐ Group Pension Plans
- ☐ Investment Funds


Maureen Gauthier
933-6280


Bob Blanchard
933-6280


Don Leger
933-6280


Wayne Helps
933-6280


Joe Lalonde
932-4415


Noel Lalonde
933-6280

CRÉATIONS
SIRBAIN
Synthetic Furs

THE FUR THAT DOES NOT HURT ANYONE



MINK Brown, Blk. or Pastel	$499
RACOON	$499
LYNX	$499
LEOPARD	$499
ARTIC FOX	$489
FITCH ¾	$439
FITCH LONG	$499
ZEBRADOU	$409
CHILLA Blk. or Brown	$429
FASHION FOX	$399
SNOW LEOPARD	$499

CHIC DE CARTIER
Presents
86-87 LEATHER
MEN'S, LADIES' COLLECTION
PANTS — SKIRTS — JACKETS

- LAYAWAY PLAN AVAILABLE
- FREE BROCHURES AVAILABLE

FREE HAT & SCARF TO THE LADY WHEN BOTH MEN & WOMEN PURCHASE A COAT

HOURS:
Mon.-Tues.-Wed. 9:30-6
Thurs.-Fri. 9:30-9
Sat. 9:30-5

159 MONTREAL RD.
Cornwall 938-1061


RAMBLING ROGER


SWEET ALINE

You're Invited!

WE ALL INVITE YOU TO VISIT
MASSE FURNITURE
FOR THE SWEETEST DEALS IN TOWN


GIGGLE RUDY


BUSY BRIAN

WASHER DRYER
TOP OF LINE
CAN'T MENTION PRICE

SEE RAMBLING ROGER FOR A FREE WOOPIE GIFT

Full Line of Microwaves

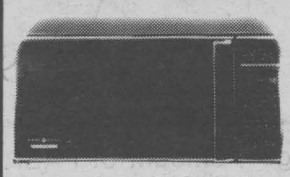

Special Purchase
SPACEMAKER II
With Shelf, Probe, Auto-Roast.
ONLY
$25.00
a month

SEE SWEET ALINE FOR A FREE CLOCK RADIO WITH THIS MODEL

BUSY BRIAN WARNING
DON'T LET ANYONE SELL YOU A GE APPLIANCE FOR LESS THAN US.

GIGGLY RUDY DEAL OF THE DAY

Sealy

HEALTH REST III
½ off*
Twin Set Reg. 600.00 For — 299.00
Full Set Reg. 720.00 For — 359.00
Queen Set Reg. 920.00 For — 459.00

PLUS
FREE BEDFRAME
PLUS
1 OUT OF 2
CUSTOMERS RECEIVES
A FREE CLOCK RADIO

NOBODY DEALS LIKE MASSE FURNITURE

MASSÉ
FURNITURE

SALE STARTS THURSDAY

FREE DELIVERY
FREE PARKING
CREDIT TERMS



DO YOU KNOW

Roger M. Carriere
General Manager

★★★

COMMUNITY EVENTS

A Harvest Tea Bazaar & Bake Sale will be held in St. James United Church Hall, Avonmore, Sat. Nov. 8, from 2-4.

RUMMAGE SALE — Thursday Nov. 6-5 p.m. to 7 p.m.; Friday Nov. 7-1 p.m. to 5 p.m.; Saturday Nov. 8-1 p.m. to 5 p.m. at Lions Club Hall, Bonville, Ont. (¼ mile east of flashing lights). Kids clothes, books, winter clothes, patterns, dresses, footwear, miscellaneous articles. "Something for Everyone". Proceeds to Lions activities.

WHY SKI ALONE? Join the Cornwall Ski Club. Take advantage of free lessons, arranged accommodations. Transportation provided (if needed), ski weekends (every 2nd weekend). General meeting & membership night Wed. Nov. 5/86 at 8:00 p.m. at St. Hubert Barbeque. For more information write to: Cornwall Ski Club, P.O. Box 1346, Cornwall, K6H 3Y2. Or call: 938-6912 evenings, 938-4240 (Ext. 2206), days.

RUMMAGE SALE — St. John's Church Hall. Friday Nov. 7 at 2 p.m. Saturday Nov. 8 at 9-11 a.m.

The Williamstown Volunteer Fire Dept. will hold its annual dance on Nov. 28, 1986 at St. Mary's Center in Williamstown. The Cornwall Police Band will provide the music. Tickets are available from any Williamstown Firefighter at a cost of 5.00 per couple or 3.00 single. Money raised from this event is used to sponsor our many community activities.

Alzheimer Family Support Group. Relatives and friends of people suffering from Alzheimer Disease are getting together to offer mutual support and share information. For more details, please call 932-4914 or 938-7726.

The Auxiliary to the Childrens Aid Society of S.D. & G. presents Lunch and Fashions, Sunday, November 9th, 1986, Papa Gedoro's. Social Hour: 12:30 p.m.; Luncheon: 1:30 p.m. $20.00 per person, prizes, D.J. (Rock & Roll with Gord). Fashion Participants. Aubre Freres Ladies & Mens Apparel, Jay-Gee Shoes, Lavimodiere Furs Ltd., Mirage Hair Studio, Pommier Jewellers Ltd.

CHRISTMAS Arts, Crafts, Antique Glass Show and Sale, Salon A, B, C, CORNWALL CIVIC COMPLEX. Friday, November 7, 10:00 a.m. - 9 p.m.; Saturday, November 8, 10:00 a.m.-9 p.m.; Sunday, November 9, 10:00 a.m.-5 p.m. SPONSORED BY HERITAGE VALLEY.

The Community Events column is for your Organization. Please submit typewritten items by Wednesdays.

The Cornwall-Alexandria Chapter of "Joie de Vivre", presents Msg. Bernard Guindon, P.H. Judicial Vicar, to define the "Declaration of Nullity of a Marriage". Question period will follow. All interested persons welcome. 7:45 p.m., Friday, Nov. 7, 1986, at Holy Martyrs School.

RELIABLE VACUUM CENTRE

- Repairs to all makes
- Fast & Courteous Service

-FREE PICK-UP and DELIVERY
-FREE ESTIMATES

609 Montreal Road
Cornwall - 933-3205

Jim Vincent Sales — Eddy Legault Service

I'LL be at the Heritage Valley Craft Show on Nov. 7, 8 & 9th at the Civic Complex, 3rd Floor as you exit from the elevator. Demonstrations on cake decorating & silk flower making. Hope to see you there. Cathy Tripp. 11/4

PINE dining room set. Hutch, buffet, 5 chairs. Waveless bladder heater with bumper pads for waterbed. Call after 3 p.m. 938-9250. 11/4

RELIABLE VACUUM CENTRE
is happy to have
Mr. GEORGE MILLAR
join our staff

George has 27 years experience in Vacuum Sales in the Cornwall area & welcomes your calls at

933-3205
or
932-1377
(residence)

THE Biway

CLIP N SAVE

NOVEMBER 3rd-8th, 1986

CLIP AND SAVE — BIWAY MIXED NUTS 50% Cashews 350 g. $3 — VALID NOV. 3-8 — LIMIT 2

CLIP AND SAVE — RIDGEWAY TEA 72's 2/$3 — VALID NOV. 3-8 — LIMIT 2

CLIP AND SAVE — HERSHEY BROWN COW 750 mL $1.59 — VALID NOV. 3-8 — LIMIT 2

CLIP AND SAVE — DANISH BUTTER COOKIES $1.59 — VALID NOV. 3-8 — LIMIT 2

CLIP AND SAVE — MITCHUM ROLL-ON DEODORANT 45 mL & 15 mL $2.79 — VALID NOV. 3-8 — LIMIT 2

CLIP AND SAVE — SOFT 'n DRY SPRAY 250 mL $2.29 — VALID NOV. 3-8 — LIMIT 2

CLIP AND SAVE — CLING FREE 1.8 Litre $3.33 — VALID NOV. 3-8 — LIMIT 2

CLIP AND SAVE — GOOD NEWS RAZORS 6 PACK 79¢ — VALID NOV. 3-8 — LIMIT 2

CLIP AND SAVE — J-CLOTHS 8 PACK 99¢ — VALID NOV. 3-8 — LIMIT 2

CLIP AND SAVE — PRESTONE II 2 Litre $3 — VALID NOV. 3-8 — LIMIT 2

STARTS MONDAY
1 WEEK ONLY
NOVEMBER
3rd-8th

CORNWALL SQUARE
1 Water St. E.
Monday-Friday 9:30-9:00
Saturday 9:30-6:00

SEAWAY MALL
1400 Vincent Massey Dr.
Monday-Friday 9:30-9:00
Saturday 9:00-9:00

WATCH FOR NEXT WEEK'S AD

TEMPO®

BRIGHTSIDE TEMPO SHELTERS
SALES • RENTALS • INSTALLATION • MAINTENANCE • REPAIRS
It's Time For A TEMPO Shelter. There's A TEMPO For Everything.
• CAR • BOAT • TENT-TRAILER • SNOWMOBILE • EQUIPMENT
• MATERIALS. **Shelter them ALL with a Tempo**



BEAT THE RUSH, ORDER NOW!
13 Leonia St. Cornwall 933-0911

1986 Trans-Am, loaded, except air. Auto. trans., midnite blue with grey interior. Must sell. $16,000. Call 932-2415. 11/4

THE Clearing House is clearing out its stock. Everything reduced. Time to deal & save. Hwy. 138, St. Andrew's West, 932-5813 (Phone for hours open) x

LADIES' new buckskin coats, short and long, size 10, wedding gown and accessories, mint-green, long size 18; 932-2007. 11/4

FRANKLIN heater, washer, commercial dishwasher, cigarette dispenser, stainless steel chests, ceiling fan, upright coke cooler for bottles. 933-6781. 11/4

FURNISHED/heated cottages/bungalows. Lake St. Lawrence. 10 mi. W. of Cornwall. Carpeted, 4 pc. bathroom. Available Oct.-May. $365-$585. References. Bayview Village. 534-2573. 11/11

HEADLINE AUTO PARTS
Minutes from downtown. We buy newer wrecked cars for parts, older cars for scrap. 938-3527; after 6, 346-2463.

MUSICIANS 9 pc. Pearl drum set. Good condition. Asking $800. Drum mikes and Gibson grabber base. 937-0617 or 933-6578. 11/4

CUSTOM SHARPENING
Knives, saws, scissors and tools. We also repair small appliances and clean typewriters. 346-5654. 11/4

OLYMPIC Ski-Doo 300, twin, in good condition, many new parts, $700. Call 938-3884 after 5 p.m. 11/4

FOR rent: Upstairs, Good Neighbour Confectionery, St. Andrews; 3 bedroom, large kitchen, $325. plus utilities, available anytime. Call 933-5165 or 932-5536. 11/4

HANDYMAN for hire. Will do most anything. Repairs, renovations, roofing, painting. Call Blair, 933-6341. 11/4

When You Want Advertising Coverage, You Want To Talk To Me



BILL SNELGROVE
Advertising Consultant
933-0014

STOVE/white $80. Michelin snow tires 185 x 15" $50. Chesterfield $35. Chest of drawers $25. Cabinet for dishes $20. Dresser $40. Blue/green carpet $50. 534-2573.

222 Case tractor. 12 horse hydraulic drive front [SOLD] chains. Ideal for snow removal. Price $1,475.00. Phone 537-8367. 11/4

YOUNG cedar trees for hedges, 3 months, 2-8 feet high. Also cedar fence posts, all sizes. Reasonable rates, delivered. Call 538-2307, Moose Creek, after 6 p.m. 11/11

FOR sale. Dry shelled corn also available cracked corn, excellent feed for poultry & horses. 346-5625. Harry Dusomos. 12/2

KITCHEN set - table, 6 chairs, buffet. 54" box spring, foam mattress. Telephone bench, coffee table, recliner/heater/vibrator. 537-2318. 11/11

EXERCISE bike, $70.; accordian, Titano 120 bass, B & W TV, might need repair; rings, file box; 938-6882; many novels 932-9879. 11/4

"WEIDER" body blaster bench with leg curl & arm press. Asking $200. Queen size bed - $125. 933-5522. 11/4

BANKRUPTCY stock. Men's dress shoes, fleece lined dress boots, overshoes, toe rubbers, etc. $5.00 to $10.00 - good selection on hand. The Clearing House, Hwy. 138, St. Andrews W. (Call for store hours). 932-5813. 10/14x

USED furniture — Open daily Monday through Saturday, 9-9. Wide selection. Lanoue's Furniture, 337 Eighth St. W., 938-9794. x

SEX!!! It's almost as much fun as shopping at Bob's Gold Mine. We love to dicker. 10K jewelery at half price or less. Sundays only. Located at Gerard's Flea Market 534-2247.

BERRYS Pet Food

Good until Sat., Nov. 8/86

Kal Kan Cat Food
Limit 24 cans
39¢
6 oz. can

Sunflower Seeds
Black or Striped
50 lb. Bag
$14.95

— Plus —
LARGE SELECTION OF PET SUPPLIES

EASTCOURT MALL 938-2620
3035 PITT ST. 932-9669

REASON for selling: I'm retired from work. 2 chain saws, No. 920 in good running order. 6 chain saws, in pieces, lots of new parts. 1976 Currier Ford in good running condition. All for $1,000. for quick, quick sale but can be bought separately. 528-4512. 11/25

QUALITY USED FURNITURE
Washers, dryers, colour televisions, refrigerators, stoves. Bought & sold. The Trading Post, 933 Marlborough, 933-7711. Open 6 days weekly, 9 a.m.-6 p.m. 11/25

NOTICE: Gerard now has 2 locations. Ingleside 534-2247 or 938-7244, 28 Bedford St., Cornwall, 938-1020 (formerly Piche Bros. building). We buy and sell used furniture and appliances. Fridge & stove (set) $595. Guaranteed 100% for 30 days. TOP PRICES PAID. x

Bel's Upholstering



Have Your 2 Pc. Sofa Set Recovered For The Starting Price Of $149.

20 Years of Experience
Call-Us-Now For a Free Estimate

1-800-267-9130

NEED A POSITIVELY DURABLE, POSITIVELY ALL-SEASON RADIAL?

GUINDON TIRE

has it: IT'S MICHELIN XA4

If your choice is a 4-season radial, your best choice is Michelin XA4!
- plows through the snow
- clings on wet roads
- precise, accurate handling response

Don't wait! We have the XA4's you need... at a price you'll like!

"Lowest Price" In Town

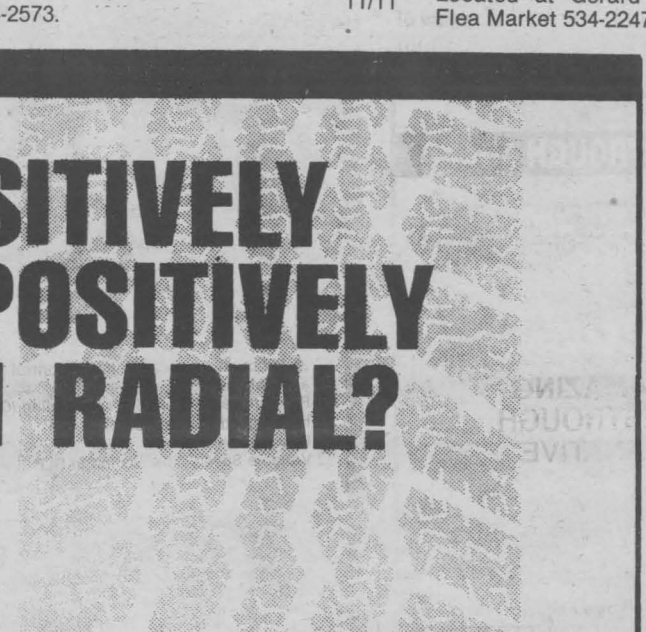

P185/70R14 BLK.
$75.00
Includes installation, balancing & a new valve

MICHELIN
Because so much is riding on your tires.

GUINDON TIRE SERVICE

Apple Hill . . . 527-2844 or Cornwall, 1300 Pitt St. . . . 933-6761

VISA CALL TOLL FREE 1-(800)-267-7191 MasterCard

NIGHTLY BINGO
PLUS Sat. & Sunday Matinee

LATE NIGHT GAMES — FRI., SAT. & SUN.
$1,000 JACKPOT MUST GO
*Except on Saturday
Air Conditioned Hall — Proceeds to local charities

Cornwall Bingo Centre
26 Second St. West
BINGO Hotline 932-5221

1979 Thunderbird, automatic, PS/PB. Red with white top. $2195. Kaycee Motors. 938-6507.

1978 Zephyr, 6 cyl., auto., P.S./P.B., $1495. with safety. Amell Auto, 938-4865.

KYER'S GARDEN
Groceries
Lottery Tickets
Hunting Licences
Headline Rd.
932-7980

WANTED
Low mileage cars and trucks from 78 to 82 models. Exceptional prices paid for exceptional vehicles. Amell Auto 938-4865. x

10 K gold jewelery -always at half price or less. Example - 3 strand braided necklace sug. retail $110. for $49.95. Bob's Gold Mine, Sundays 534-2247. x

HANDY ladies - Get your fall & winter cleaning done early this year. Also steam-cleaned rugs & general cleaning. Don't be shy . . . give us a try. Call 938-0179, 938-8673. 11/18

Will do basement, garage & yard clean up. Cut & trim trees, also demolish garages, sheds, etc. Call 932-8238 after 2:30 p.m. x

GROUND feed, oats, barley, wheat, shelled corn, mixed, $7.00 per hundred. In your bags, shelled corn $6.50 per hundred. George Crites, 527-5393 (Maxville). 11/25

LOOKING FOR A REWARDING OPPORTUNITY?
A marketing career with Metropolitan offers:
— unlimited income potential
— independence
— a comprehensive training program
— Career Advancement Opportunities

G.J. (Jake) Lamoureux, CLU
Branch Sales Manager
Management Leaders Conference
Metropolitan Life
932-5150

Talk about . . .

These two birds were flying along lazily on a sunny summer's day talking to each other.

All of a sudden a big 747, 4-engine jumbo jet came roaring by . . . WHHOOOOOOSH!!!

The wind tossed the birds up and around and over and around and around and around till finally it settled down and they were flying together again.

One of the birds said to the other, "Boy, he was in a hurry, eh?

His friend answered, "Yeah, but if you had four rear-ends and they were all on fire you'd be in a hurry, too!"

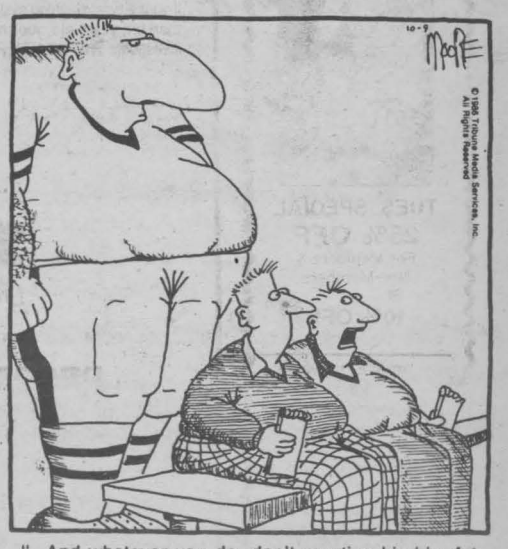

"...And whatever you do, don't mention his big, fat nose. He gets violent when reporters talk about his ridiculous blob of a honker..."



Noble A. Villeneuve, M.P.P. Reports

Elaine and I thoroughly enjoyed once again attending the Nor'westers' Beaver Club of Glengarry annual gathering of Wintering Partners. The meal, as always, was delicious and plentiful and, of course, the numerous discussion with the Wintering Partners, the Comforting Squaws, the Voyageurs and the Coureurs de Bois were invigorating and enlightning to say the least. Congratulations once again to the Nor'westers' Beaver Club of Glengarry for a most successful dinner and dance.

Another overwhelming success which I had the pleasure of attending was the Winchester District Memorial Hospital Auxiliary International Bazaar and Festival. The high school auditorium was filled to overflowing with auxiliary members and guests participating actively in the folklore and food of many countries from around the world. These representatives of a large number of international communities reflected very authentically the music, dress, and foods of the countries they represented. To all members of the Winchester District Memorial Hospital Auxiliary and, indeed, to all participants in this very colourful International Bazaar and Festival, sincere congratulations and I am sure the overwhelming success and support of this event will ensure its occuring on an annual basis. Once again congratulations to the Winchester District Memorial Hospital Auxiliary for the very fine work done over the past number of years and for your financial assistance to the Winchester and District Memorial Hospital.

The Ministry of Housing and the Village of Chesterville have just signed an agreement under the Low-Rise Rehabilitation Program. This agreement will permit the Village of Chesterville to upgrade 10 older rental apartments in the municipality.

PAY EQUITY, HOUSING, AIRD REPORT HIGHLIGHT FALL SITTING

The fall sitting of the Ontario Legislature promises to be lively as MPPs debate the implications of the Aird Report, the government's housing policy and proposals on pay equity.

The Aird Report, an examination of the personal finances of Cabinet Ministers and recommendations on measures to avoid conflict of interest prepared by former Lieutenant Governor John Aird, has raised more questions than it has answered.

Fifteen members of Cabinet have been found to have broken Premier Peterson's 'conflict of interest guidelines'. While Mr. Aird states that he does not believe any Cabinet Minister has profited from this situation, Brantford MPP Phil Gillies points out that the Aird Report did not investigate possible cases of misuse of government information or government influence, which was the brunt of investigation by Legislative Committees looking into the Caplan and Fontaine affairs.

New measures to ensure conflicts of interest do not arise are needed. Aird recommends that Cabinet Ministers fully disclose all their holdings and withdraw from all Cabinet discussion on issues that could touch on their private financial interests.

Government housing legislation, Bill 51, has come under tough criticism by both Progressive Conservatives and New Democrats while it was under examination by the Resources Development Committee.

The testimony of both landlords and tenants appearing before the Committee indicates that Bill 51 may result in rent increases in excess of 15 percent while introducing retroactive rent controls.

Assistant Deputy Minister of Housing, Gardner Church, told the Resources Development Committee that low-income tenants could suffer some financial hardship because of the legislation. The Minister of Housing told the Committee that the government has yet to consider what options it might provide low-income tenants pressed by rent increases resulting from Bill 51.

Key legislation to be introduced this fall is Bill 105 which will introduce equal pay for work of equal value, commonly called pay equity, into the core of the Ontario public service.

All three parties agree that there is need for pay equity legislation in Ontario to lessen the wage gap between men and women performing substantially the same work.

Bill 105 only deals with the core of Ontario's public service. Progressive Conservatives believe the Bill should be broadened to include all employees who were affected by the 1982 Provincial Inflation Restaint Program.

This would include employees of Ontario Hydro, the Ontario Northland Transportation Commission, universities, colleges, hospitals, municipalities, school boards, as well as provincially-funded agencies and organizations.

It's only fair that employees who participated in the Inflation Restaint Program, helping to strengthen our provincial economy through limits on their pay increases, should benefit from pay equity legislation.

We believe that by introducing pay equity in the public service and provincially-funded organizations will provide the private sector with a practical demonstration of how equal pay legislation can be made to work.

In the fall session, Progressive Conservatives will continue to ensure that minority government works for all Ontarians. In question period we will be tough, but fair; while in Committees and through Private Members' bills our caucus will be making constructive proposals for the governing of our province.

SILK Flowers for weddings, anniversaries, etc. Each arrangement an exquisite original. Pick your flowers from thousands in stock. No charge for co-ordination and arranging. K's Crafts Plus Flowers. 938-1928.x

DENISE MCDONALD 10K Gold Jewellery, now booking for Christmas Parties! See beautiful, solid 10K Jewellery at incredibly low prices. Wrap up your Christmas gift-giving early. For details on Free Hostess Gifts, call 931-1829. 12/9

ARCTIC Cat snowmobil es, new & used parts. Also tire machine. Push & pull jacks, rail frame straightener, door clamps, eavestroughing, etc. Must sell. No reasonable offer refused. 932-8156, 933-1513. 11/11

BELLMORE Used Furniture Religious articles, statue of Mary, Jesus, St. Jude. Stove & fridge, deep freezer, sofa & chair, table & chair, buffet & hutch, cribs, adding machine, telephone table, T.V. stand, B&W TV barstool, bikes, wooden rockers, etc., 831 First St. E. 933-1393. 11/04

SD & G NEW & USED AUTO SALES
1980 Buick Limited, 2 dr.
1981 Firebird, fully loaded
1982 Ford Escort Wagon
1980 Chrysler Newport, 4 dr.
1979 New Yorker Brougham, 4 dr. fully loaded
1981 Chrysler New Yorker
1982 Cutlass Supreme, loaded, 2 dr.
3200 ST. ANDREW'S RD. 938-1404

TURN your spare time into cash. No experience necessary. Choose your own hours. Be your own boss. For further information call: 932-8297. 11/4

TWO bedroom apartment, upstairs and downstairs, natural gas heat. Available immediately. Rent $275.00 monthly. Couple preferred. 223-B First Street West. Telephone 938-2530. 11/11

1980 Pontiac Acadian, 4 dr., 4 cyl., standard, $1695. Kaycee Motors, 938-6507.

"IT'S NICE TO BE KNEADED"



TUES. SPECIAL
25% OFF
For Members & Non-Members
SI
10% OFF
Everyday for Members

JULIE LALONDE
RMT
Registered Massage Therapist
235 Pitt St.
Maximum Fitness

For Appointment Call
933-9969
Non-Members Welcome

NEVER CLEAN ANOTHER EAVESTROUGH AGAIN!



END EAVESTROUGH PROBLEMS FOREVER WITH

WEATHER-FOIL

THE AMAZING EAVESTROUGH ALTERNATIVE

- Can't clog
- Stays clean automatically
- Never needs painting
- Eliminates downspouts and dry wells
- Works to prevent ice damage
- Helps stop water leaks
- Installs easily in 3 hours (average home)
- It's virtually invisible
- AND IT COSTS NO MORE THAN CONVENTIONAL EAVESTROUGHS!

The First Really New Advance In Eavestrough Design In 100 Years.

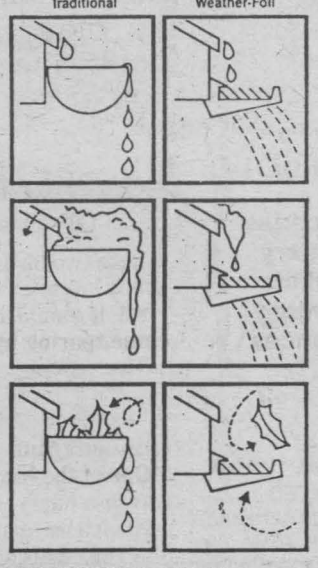

NO MORE CLEANING — NO CLOGGING
Eavestrough maintenance can be a constant problem. Eavestroughing tends to fill with leaves, twigs and debris. WEATHER-FOIL'S design avoids these problems. If cleaning should ever be necessary just use an ordinary garden hose — right from ground level — Amazing — because it's so very simple!

PREVENTS SNOW & WATER DAMAGE
In winter snow tends to freeze on roof edge and in eavestroughs, blocking them so they won't drain. Water trapped in the ice blanket can flow under shingles causing costly, damaging leaks. WEATHER-FOIL'S "WEB" design helps prevent troublesome ice dams.

INSTALLS IN JUST THREE HOURS
Units snap in place using simple mounting brackets. Installation for an "average" home can be made in three hours or less — with just a hammer and a screwdriver. No experience necessary.

AND THE COST IS MODEST TOO . . .
Usually no more than the cost of a traditional plastic eavestroughing system with its additional downspouts and leaders.

HERE'S HOW IT WORKS:
Weather-Foil DISPERSES WATER — breaking it up into millions of tiny droplets which fall harmlessly to earth — pleasantly as a light spring rain. NO DOWNSPOUTS NEEDED! Eliminates TRENCHING and EROSION problems. Helps prevent basement water leakage too.

25 YEAR GUARANTEE - ASSURANCE OF SATISFACTION
For a period of 25 years from date of purchase, Weather-Foil units are guaranteed as to workmanship and against original defects in manufacture.

NEED NEW EAVESTROUGHS? . . . MAIL THE COUPON TODAY!
If your eavestroughing system is more than ten years old, you should investigate THE WEATHER-FOIL SYSTEM NOW!
WEATHER-FOIL SYSTEM
56 Bramsteele Road, Unit 8,
Brampton, Ontario L6W 3N4
(416) 457-9787

A&M
DOORS OF CORNWALL
WILLIAM (BILL) McCAIG
PROPRIETOR RES: 938-2417
OVERHEAD DOORS
Sales & Service
Residential • Industrial • Commercial
(613) 938-2256

Quasar TV CLEARANCE
ODDS & ENDS
OUTSTANDING VALUES

- HQ (High Quality) Picture Circuitry
- 14-Position/91 Channel Electronic Tuner
- 14-Day/4-Event Timer
- 20-Function Wireless Remote Control with TV On/Off and Volume Up/Down
- Programmable One Touch Recording (QTR)
- High Speed Picture Search in SLP
- Fast Motion Playback in SLP
- Variable Speed Slow Motion in SLP



HQ Picture System Home Video Cassette Recorder
Model #VH5165
$549.00

26" Colour TV FLOOR MODEL
stock #9858 swivel base
REMOTE
NOW ONLY $995.00



26" Colour TV FLOOR MODEL
stock #9841
REMOTE
NOW ONLY $859.00

26" Colour TV FLOOR MODEL
stock #9821 REMOTE
NOW ONLY $779.00

WE SERVICE
•Cornwall •Alexandria •Maxville
•Berwick •Lunenburg •Newington
•Williamstown •Long Sault

WE OFFER YOU
•SATISFACTION GUARANTEED
•BEST PRICE
•FREE DELIVERY
•WARRANTIES
•WIDE SELECTION
•EXPERT STAFF
AFTER SALE SERVICE
•QUALITY

MICROWAVE OVENS
BOLTON'S TV
VISA MasterCard
EAMERS CORNERS
SALES & SERVICE **932-7067**

★★★★★★★★★★★★★★★★★★

Talk about . . .

A married couple of many years visited Metro Zoo.

They approached the African pavilion and ended up standing in front of a 1,500 pound gorilla (The gorilla my dreams).

The husband said, "Smile to him, honey."

The wife smiled and the gorilla smiled back.

The husband said, "Give him a wink."

She did and the gorilla winked back.

The husband said, "Just for fun, blow him a kiss."

She did, and the gorilla blew a kiss back.

The couple thought this was marvellous.

The husband said, "Why don't you show him a little leg."

"No," the wife protested.

"Come on," said the husband so she showed a little leg.

The gorilla started jumping up and down and swinging all over his cage.

The husband said, "Show a little shoulder."

"No," the wife answered.

"Come on," the husband said, so she does.

The gorilla went absolutely mad. He jumped over to the bars and grabbed the lady by the throat.

"Help me, help me," she yelled.

The husband stepped back and said, "Now tell him that you've got a headache."

★★★★★★★★★★★★★★★★★★

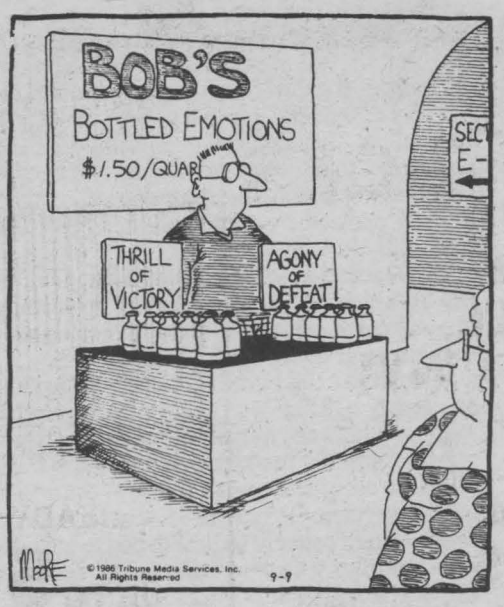

BRAND new CCM Exercise bicycle, includes clock, countdown timer, heart pulse monitor and alarm; instantaneous, average & maximum speed; odometer and stop watch. 932-2501 after 3 p.m. 11/11

THIS SPACE IS RESERVED FOR YOU CALL 933-0014

MUST sell. Couch, chair, rocker and coffee table. 2½ years old. Like new. $800. 346-5565. After 4:30 p.m. 11/4

WANTED to buy: Dog house for large dog. Must be in good condition. Also - 4" 38 calibre revolver, in good condition. 933-8603. 11/11

NEW Waterbed for sale, 6 mos. old, completely equipped, baffles to stop float in 3 seconds; $350. 938-6032, after 3 p.m. 11/11

FINISHED 4 ft. wine barrel oak bar. Half barrel & wagon wheel table (oak) with clear glass top. Best offer. 937-0772 after 7 p.m. 11/11

GUINDON



YOUR FUEL OIL DISTRIBUTOR

1300 PITT ST. 933-6760

APPLE HILL 527-2844

VISA

WHAT ARE YOU PAYING FOR TERM LIFE INSURANCE?

Compare these low non-smoker annual rates* for non-decreasing graded premium life

Male Age	$100,000	$250,000	$500,000	$1,000,000
25	$ 125.00	$ 222.50	$ 410.00	$ 765.00
30	125.00	227.50	420.00	785.00
35	125.00	257.50	475.00	885.00
40	141.00	330.00	615.00	1,155.00
45	187.00	445.00	835.00	1,575.00
50	280.00	677.50	1,275.00	2,405.00
55	412.00	1,007.50	1,905.00	3,605.00
60	664.00	1,637.60	3,105.00	5,885.00
65	1,082.00	2,682.50	5,095.00	9,665.00

Female Rates Are Even Lower!
Slightly Higher Rates For Smokers Available On Other Plans

Renewable To Age 75
Underwritten By One Of North America's Largest Insurance Companies
For Written Quotation And Policy Description Provide Date Of Birth And Insurance Amount To:

JOHN RAYMOND AGENCY
938-8029
P.O. Box 145 Cornwall K6H 5S7

PROFESSIONAL HOTLINE

RENOVATIONS
Large & small. Also new additions.

WE DO ALL TYPES OF RENOVATIONS
Specializing in concrete repairs. 932-9238. x

AUTO BUYERS

Consumers Car Buyers Group. Buys new cars, hassle-free, up to 12% off list. Box 658, Long Sault, Ont. K0C 1P0 11/11

AUTO WRECKERS AAG

Largest sales and installation of guaranteed used auto parts. Same day free delivery. 346-2141. 11/25

HANDYMAN

GENTLEMAN with truck
Will do basement, garage & yard clean up. Cut & trim trees also. Demolish garages, sheds, etc. Call 932-8238 after 2:30 p.m. x

EXCAVATION

CHENIER EXCAVATING
Shovel, dozer, backhoe and front-end loader, Wedco septic tanks dealer. 347-2190. 12/30

PLUMBING & HEATING

ROBERTS & EVASON
Sewers, drains cleaned with power equipment. Hot water heating system, repairs, maintenance, complete plumbing service. 932-9134. 9/16

PAINTERS

BEEHIVE PAINTING CONTRACTORS
Let us get busy painting and wall papering your home. For your added needs, free interior decorating consultation. Give us a buzz at 932-3010.

PIANOS

Pianos tuned, cleaned & repaired. Experienced & guaranteed work to Cornwall & area, at reasonable rates. Rudolphe Pitre, 1701 Princess St. Cornwall.

REAL ESTATE

RE/MAX
Cornwall realty inc. realtor. For all your real estate needs.
PHILIPPE LAMARCHE
sales associate
938-8100

FLOOR SANDING

FLOOR sanding & varnishing; no job too small, guaranteed work; 937-0712.

TACK SHOP

EASTERN REGION TACK SHOP WINTER HOURS
SUN. - Closed; MON. -Closed; TUES. - 10 a.m.-6 p.m.; WED. 10 a.m.-6 p.m.; THURS. 10 a.m.-9 p.m.; FRI. 10 a.m.-6 p.m.; SAT. 9 a.m.-6 p.m. Civic Holidays - Closed. Main St., Avonmore. 346-2444. 11/4



GET YOUR BUNS ON THE CROSS TOWN BUS!!

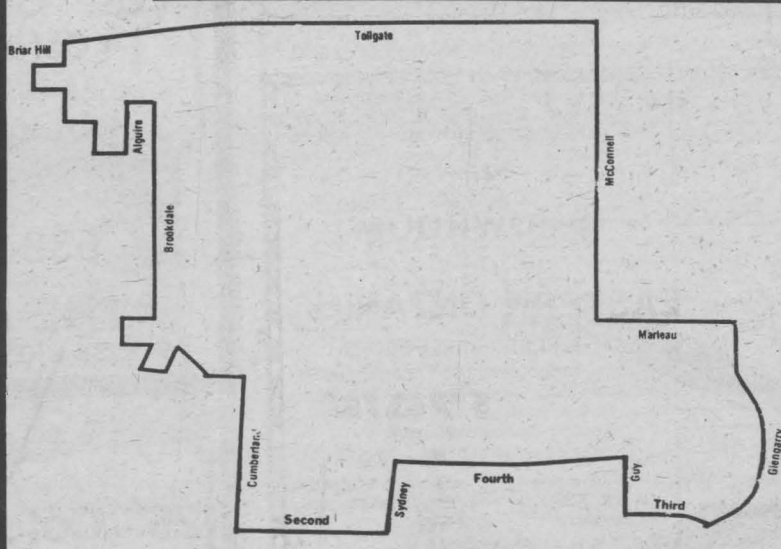

Yes, for hamburg buns or any other shopping trip. That's the best way to shop at the shopping centres. You'll get dropped off right at the door or downtown.

And you folks at Fifth Wheel, Ashwood Greens, Glengarry, Marleau, Alguire Subdivision and along Tollgate, you asked for this service and this trial period is to find if there's enough support for it.

THIS IS THE IDEAL ROUTE TO TAKE FOR CITY WIDE SHOPPING

YOU ASKED FOR IT — NOW LET'S USE IT!

TheBus

Cornwall Transit and Cornwall Handi Transit

CORNWALL DECOR
BOLTON'S MALL, EAMER'S CORNERS
938-2219



WALLPAPER
ALL IN STOCK
TRUCKLOAD PRICES

ALL VINYL COATED
$3.95 double roll
to
$5.95 double roll

ALL SOLID VINYL
$8.49 double roll
to
$17.95 double roll

VERTICAL BLINDS

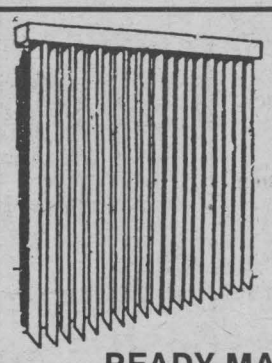

CUSTOM MADE
• 20 colours in stock
50% OFF

FREE INSTALLATION
on prepaid orders

READY MADE DRAPES (semi sheers)
UP TO 50% OFF Sugg. Retail
New Selection To Choose From

CLEARANCE — ALL TABLE CLOTHS & ACCESSORIES REDUCED TO COST

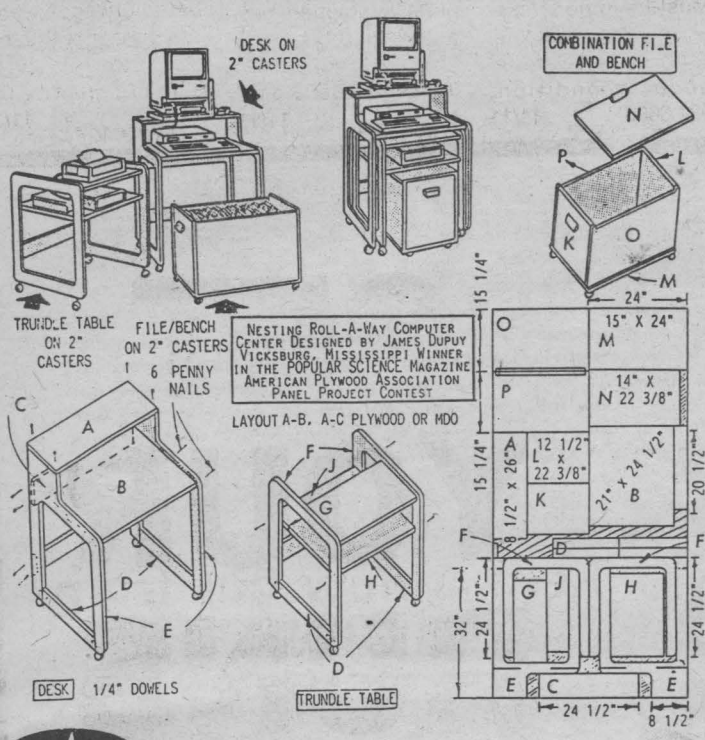

ROLL-A-WAY NESTING COMPUTER CENTRE

By Larry Eisinger

If you have a computer system that is taking up too much desk space, you can help solve your space problem with this three-piece furniture grouping which can be rolled out when you are using the computer and nested together in a 22 x 26 inch space when not in use. The desk section holds the keyboard and screen, the trundle table holds the printer and drive and the third section, the seat, also serves as a file storage cabinet.

All pieces (with the exception of two back braces which are 1 x 4 inch solid stock) are cut from a single ¾-inch-thick 4 x 8 foot sheet of APA trademarked A-B or A-C plywood or MDO, overlayed both sides.

A table or radial arm saw is a must for this project and if you do not have one your local lumber yard can make all straight cuts; you can make the curved cuts with a saber saw.

Lay out all the pieces on your plywood and label eacn piece as indicated. Since working with a large sheet of plywood can be very cumbersome, cut the sheet as indicated into smaller sections which are easier to handle. When making the crosscut and unless they are accurate you will have difficulty in the assembly process. To cut the legs E for the desk and F for the trundle table, set the rip fence and plunge cut the straight sections and then cut the curved sections with a saber saw. Sand all the edges and assemble with 6-penny finish nails and white glue. Make certain all pieces are at right angles and when the glue is dry drill the botton for the 2-inch diameter casters. Paint or finish to suit.

As a reader service, Larry Eisinger has published a HARDCOVER book on CARPENTRY AND WOODWORKING. With hundreds of photos and drawings, this book will help you with everyday carpentry techniques. If you are not completely satisfied, your money will be refunded! Cost is $3.95, plus 70 cents shipping. Send $4.65 to HOME WORKSHOP, care of your newspaper, Box 158, Staten Island, N.Y. 10314

SEAWAY SHOPPING LTD. NEWS

CHANDLER'S LIGHTING LTD.
CORNER OF 6TH AND PITT STREETS (STEINBERG PLAZA) 933-4231
A FULL SELECTION OF LIGHTING FIXTURES, LAMPS, SHADES AND ACCESSORIES
"SERVICE IS ALWAYS IN STOCK"

LET Beehive Contractors get busy painting your home. Specializing in all exterior & interior painting and wallpapering. We are a business being built on honesty and personal service at affordable prices. Free Estimates. You'll never really know until you give us a call. 932-3010. x

NEW & used rifles, shotguns, 22's bought, sold, traded & repaired. Everything for the hunter from crossbows, knives & backpacks to clothing, rainwear, camping accessories. L&M Guns, new location, Tyotown Rd, between Boundary & Purcell. 931-2010. 12/9

1976 Ford Maverick. Royal blue, PS/SB, good body, new motor, 40,000 miles, 4 door, 6 cyl. $650 as is. After 7. 932-0582. 11/4F

FOR RENT
7,000 SQ. FT. VALUABLE SPACE
IDEAL FOR
• Card & Gift Shop
• Drug Store
• Smoke Shop
538-2333
THE MALL
MOOSE CREEK, ONTARIO

FALL CLEAN-UP TIME CALL...
STEAMATIC. the total cleaning service
•CARPETS •DEODORIZATION
•ORIENTAL RUGS •WOOD RESTORATION
•FURNITURE •FREE PICKUP
Fully Insured Free Estimates
24 HR EMERGENCY SERVICE
932-4595
AIR DUCT CLEANING

HOUSE of LIGHTING ...invites you to visit the most IMPRESSIVE SHOWROOM in EASTERN ONTARIO
SPECIAL PURCHASES
$79.75
$64.95
WITH OVER 3500 LIGHTING FIXTURES TO CHOOSE FROM, OUR SELECTION WILL ADD ELEGANCE, SOPHISTICATION AND BEAUTY TO YOUR HOME
Remember...
WE HAVE A WIDE VARIETY OF CEILING FANS TO SUIT ANY HOME OR LIFESTYLE. WE ALSO CARRY A COMPLETE LINE OF CENTRAL VACUUM SYSTEMS, MEDICINE CABINETS & RANGE HOODS.
HOUSE OF LIGHTING
"We're the Nobody that undersells Everybody"
16 Johnson Cr, Long Sault 534-2912

80 & 81 Mustang - 6 cyl., One 4 spd. & one auto. $2495 each with safety. Amell Auto, 938-4865.

1960 International ½ ton. Runs good, good body. Only $650. as is. Amell Auto, 938-4865.

Member Professional Picture Framers Association
MALLETTE'S
ELEGANT FRAME CENTER
CUSTOM FRAMING
932-9614
214 MONTREAL RD. CORNWALL


BILL SNELGROVE
"GIVE ME A CALL TO DESIGN YOUR ADVERTISING"
933-0014

WANTED: rear bumper for 1971 Grandville Pontiac - for four door only. 932-4496. 11/11

THINKING OF . . .
• REPLACING
• RENOVATING
• ADDING ON
No Job Too Small
RESIDENTIAL INDUSTRIAL COMMERCIAL
12 YEARS OF EXPERIENCE
STAN COLEMAN ELECTRIC LTD.
Hrs. 9-4 Mon.-Fri. Bus. Phone 933-2655;
Emergency Calls 933-5454 pager 718.


Glengarry HONDA
CANADA'S #1 IMPORT
ALL 1986
MODELS IN STOCK
CARRY LARGE DISCOUNTS
PLUS
5 YEARS UNLIMITED MILEAGE
FREE WARRANTY
ALL USED 1982 & UP
FREE
2 YEAR OR 40,000 km. WARRANTY
OFFER GOOD UNTIL NOV. 1, 1986
Glengarry HONDA
HONDA Today's answer.
A Place Where Customers Send Their Friends
Highway 34 South Alexandria 525-3760

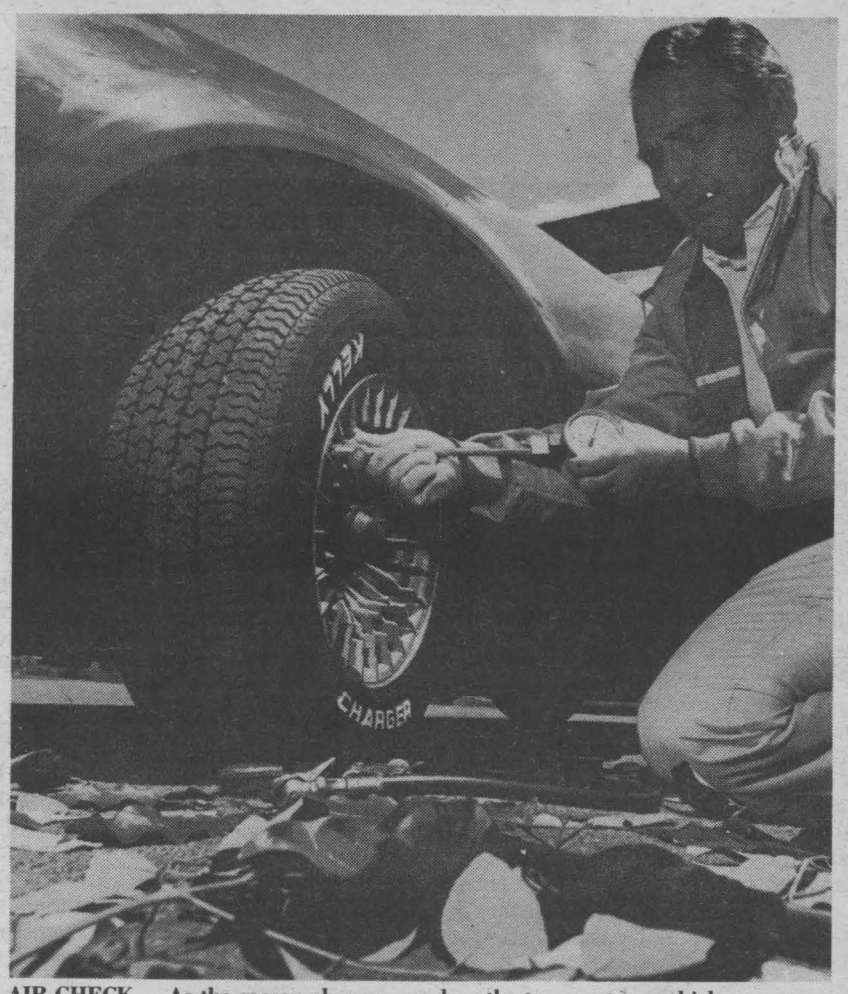

AIR CHECK — As the season changes, so does the temperature, which can cause the air pressure in tires to decrease along with the barometer. This is one reason engineers at The Kelly-Springfield Tire Company suggest checking tire inflation monthly, when the tires are cool, and maintaining the manufacturer's recommended inflation level. Proper inflation causes all tread elements of a tire's footprint to contact the road surface, giving optimum traction. Kelly's engineers also recommend that one pound of pressure be added for every 10 degrees decrease in ambient temperatures.

When you think of Insurance think
Hunt Insurance
BROKERS LIMITED
130 Second St. West
933-2424
Edward Hunt, Dick Mulligan
Brian E. Hunt, Brendon E. Hunt,

In this weeks Zellers Sale Flyer, dated Nov. 5-8.
On page 21, copy for First Alert should read: Save $7.00 after rebate on this photo electronic smoke and fire detector with a bonus (wake and warn) automatic night light with a purchase of the First Alarm photoelectronic smoke & fire detector.

Zellers

TILDEN
Rent a new car from TILDEN
By Day, Week or Month
Tilden rents many makes and models, and features vehicles by Chrysler Canada.
■ Low rates
■ Long term leasing
■ Truck rentals



STATION WAGON - RALLY WAGON OR MINI BUS
WEEKEND SPECIALS! We pick up and deliver locally
933-2460
1616 PITT STREET, CORNWALL
OUT OF TOWN RESERVATION — NO CHARGE - DIAL 1-800-361-5334

CLIP
PROTECT
Your Large Investment
FALL CAR CLEAN UP
COMPLETE
ONE IN & OUT
INCLUDING WAX
COMPOUND EXTRA
PRICE
$88.88
WITH COUPON
LOU POULET MOTOR SALES LTD.
"New & Used Car & Truck Sales"
Bus. 937-0033 105 Emma, Cornwall
CLIP

2 snowtires, D78x14, mounted 2-14" rims. Tires in excellent condition. Used one month. Also, Realistic TRC-211, 6 channel walkie-talkie. Incl. A/C adapter, flexible antenna and crystals for 3 channels. 933-8603. 11/11

"THE DEALER WITH THE EXTRA TOUCH"
GRÉGOIRE TOYOTA INC.
CAR OF THE WEEK



1984 TOYOTA SUPRA — 2 door, 5 speed, power sunroof, air cond., AM/FM cassette, baby blue. 47,250 miles
1985 Nissan Pulsar - 2 door, 5 speed, 26,900 miles
1985 Pontiac Fiero - 6 cyl., 4 speed, sunroof, 27,454 miles
1984 Toyota Corolla SR5 - 2 door, 5 speed, 45,979 miles
1984 Toyota Camry L.E. - 5 speed, sunroof, 47,400 miles.
1983 Chev Caprice - 4 door, auto., clean, only 23,400 miles.
1983 Toyota Cressida - 4 door, auto., only 52,237 miles.
1982 Dodge Aries Wagon - auto., air. cond., 38,700 miles.
1981 Pontiac Parisienne - 4 door, cruise, tilt, 45,600 miles
1515 PITT ST. 932-1106

WINTER
Tune Up Time
At
Lester Winter Mechanics
FREE Thermostat & gasket with every cooling system, flush, rad repair, rad recore.
3200 St. Andrew's Rd.
938-1404
Your Total Car Care Centre

LEFEBVRE'S UPHOLSTERING
This week we have a newly renovated brown sofa and chair for sale $400. & recliner $200. We also have waiting with your choice of fabric. Sofa and chair, sofa bed, love seat. For all your upholstering needs, you can call on us at 938-3046 from Monday through Friday 9 a.m. to 5 p.m.

LOWREY organ for sale, excellent condition, $875. Phone 932-3148. 11/4

TWO air conditioners: 1) 5000 BTU for $100. 2) 7500 BTU for $200. Single mattress, headboard, legs - $20. Downhill ski boots & skis - $10. 3-speed bike, needs tires - $20. 932-5482. 11/4



RAY STAPLEY ON CARS

*My 6-cylinder Ford Maverick has gone 113,000 miles (182,000 km) and I am not getting much heat from the heater. The engine seems to run hot enough and there is no sign of condensation (water) on the dip stick or in the oil, which I believe would indicate the engine is running too cool. The following work has been done. Replaced the high temperature thermostat three times, new radiator and hoses, engine and heater flushed out separately. With the engine running, I placed an accurate thermometer in the top of the radiator and the thermostat opens as it should at 195 degress F. The car has always been well maintained. I never miss reading your column and would appreciate any suggestions. H. Voss, Egmondville.

**Maximum heating performance is important, because as well as providing passenger comfort, the heater is a safety aid when the defrosters are needed to remove snow and ice from the windshield.

When the heater provides little or no heat, it is sometimes assumed that a new thermostat, flushing out the engine, the radiator and perhaps the heater core will be a sure-fire cure for all the heater's ills. However, there are several other possible malfunctions that should be checked out.

Here is a list of defects that can throw the heater out of kilter:

— Heater controls broken, maladjusted or improperly set by the driver. These controls should always be checked and repaired as necessary by a technician familiar with the heating system in your make of car.

— Heater core plugged with foreign matter which cannot be dislodged by merely flushing it out with an approved compound and a water hose. In this case, the only cure is to remove and dismantle the heater assembly and have the core examined and repaired as necessary at a radiator shop. Frequently the heater core must be replaced.

— Air in the cooling system, which may be indicated by a gurgling noise from the heater as the engine is revved up and air goes through the heater core.

— Broken fins on the water pump's impeller, impairing coolant circulation (see diagram).

Occasionally a bad head gasket or a loose, warped or cracked cylinder head or block can result in an airlock in the heater core. Pressure testing each cylinder with a cylinder leak detector in the hands of a skilled technician will frequently reveal these defects.

New anti-freeze and flushing the cooling system at least every two years does much to keep the cooling system and heater core in good operating condition. Since modern engines work under far greater stress, I've found with my own car that going one step further and doing this annually is even better.

In some areas the mineral content in tap or well water can be exceedingly damaging to the cooling systems. For this reason, to be on the safe side, when topping up the cooling system or changing the anti-freeze, I use distilled water.

**Last August you discussed in your column the likely causes of water leaking into the trunk. I have a 1983 Toyota Camry and the source of water getting into my trunk came by way of a tail light. Water was entering at the seams of this assembly. Once inside, the water made its way down the interior to the trunk floor and it would go under the carpet to the lowest point (the spare tire wall). It took me about a year to locate the leak because the trunk's interior is lined with plastic, which made it difficult to find. F. Rhude, Don Mills.

**Thank you for telling me and my other readers with the same make of car that the plastic lining in the trunk can conceal the source of a water leak.

Helpful suggestions from readers are always appreciated.

*When my car was in for a grease job recently, part of the hoist was pressing against the catalytic converter and the automatic transmission. Since this happened there has been a drumming sound that seems to come from somewhere in the front of the floor. The converter doesn't seem to be damaged, but could this error have thrown the converter, exhaust system, automatic transmission or engine out of line? B. Martin, Toronto.

**If a close check reveals that the engine mounts, the rear transmission mount and the transmission itself are in good order, I doubt that the engine or transmission were damaged.

The likely cause of the vibration is the converter or some other component in the exhaust system is now too close to the metal floor.

The source of the drumming sound could probably be pin-pointed by remaining in the car while it is on a hoist, selecting "drive" and running the engine until the vibration occurs. A mechanic checking closely underneath could probably locate the cause.

Since catalytic converters are very expensive, it would be wise to check this unit again for possible damage.

*About five months ago I purchased a 1982 Plymouth Reliant with automatic transmission, a 2.2 Litre engine and about 100,000 km (62,000 miles) on the speedometer. Everything seemed fine until a week or two ago when I started to smell exhaust fumes in the passenger compartment. I also noticed what seemed like a hissing noise when crossing a bridge with high side walls when the windows were open. I checked underneath with the engine running, but could find nothing wrong with the muffler or the connecting pipes. There also seemed to be an increase in the smell when running downhill against the resistance of the engine. Have you got any ideas where to look for exhaust leaks? R. Bentley, Mississauga.

**An air pump is mounted on the left side of the transverse engine which injects air into the exhaust manifold, thus reducing the carbon monoxide and other emission that are expelled from the tailpipe. An "air injection tube" assembly is used to distribute the air to four passages in the exhaust manifold.

After a few years of service, holes can develop in one or more of the metal pipes in this assembly and exhaust fumes are blown out under pressure. To correct this problem the air injection tube must be replaced.

Another possibility is a loose or blown gasket between the exhaust pipe and the exhaust manifold.

Stubborn exhaust leaks can often be pinpointed by removing the air cleaner assembly, restricting the tailpipe opening, and then running the engine at double normal idle speed, while squirting engine oil into the carburetor's throat from an oil can. The oil going through the engine usually shows up as blue smoke at the point of the one or more leaks.

In view of the danger of escaping exhaust fumes getting into the passenger area, leaks in the exhaust system should be promptly corrected.

Send your questions to Ray Stapley, c/o Toronto Star Syndicate, 1 Yonge Street, Toronto, Ontario M5E 1E6. Those of the greatest general interest will be published. Please keep letters brief and include phone number if possible.

PETRO-CANADA
1320 2nd ST. E. HAS NOW RE-OPENED
THEIR GASOLINE FACILITIES
Thank-You For Your PATIENCE
Drop In and See Us
ROGER LALONDE SERVICE STATION
PETRO-CANADA
1320 2nd ST. E.
Cornwall 933-3674

PETRO CANADA
932-6562
CHECK OUT OUR SERVICE CLASS "A" MECHANIC
COOLING SYSTEM FLUSH & FILL
$33.95
INCLUDING ANTI FREEZE
JIM MALLOY PETRO-CANADA
206 2nd ST. W.
CORNWALL

HONDA Civic parts. Mechanical or body. 74-77. Call after 5, 938-1275. 11/4

TOYOTA TERCEL

TERCEL 3-DOOR LIFTBACK
RESTYLED FOR '87
FUN & FUNCTION
$7998
Pre-Delivery, Tax, Freight and License Extra
The newly redesigned Tercel continues setting the standard for reliability and economy. For '87 it's also more fun-to-drive with a responsive new engine.
*New aerodynamic styling
*New 12-valve engine for efficiency and responsiveness
*Better fuel economy
*Michelin all-seaon radials
*Practical fold down rear seat
WHO COULD ASK FOR ANYTHING MORE!
TOYOTA
HIGHLAND Motor Sales (Maxville) Ltd.
Main St., Maxville, Ont.
347-3950 or 527-2735

GIVE YOUR CAR A BRAKE
● Delco Drum Brake Shoes are "Crown Ground" for uniform fit.

Shoes
● Delco Disc Brake Pads are shaped, finished and pre-fit at the factory.
Pads

AUTOMOTIVE PARTS & SUPPLIES
BOURK'S IGNITION LTD.
The AUTO PARTS PEOPLE!
SINCE 1937
*See actual warranty for details.
AC-Delco. The smart parts.
932-1194
447 ELEVENTH ST. WEST CORNWALL, ONTARIO

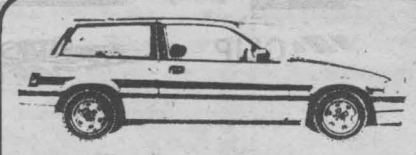
CORNWALL HONDA
To Be Convinced Simply Compare
"No Charge STANDARD EQUIPMENT"
ON BOTH '86 & '87's
NO SMALL PRINT WARRANTY
Because fine cars don't need fine print in their warranties, Honda invites you to check this documents against any other warranty.

Are you getting . . . Honda	
No extra charge for this warranty	✓
No deductible for each warranty repair	✓
Transfer ownership without loss of warranty coverage	✓
A 2 year, 40,000 km basic warranty	✓
A 5 year, 80,000 km major component warranty that goes beyond traditional power train warranties to include:	
Engine	
cylinder block	✓
cylinder head and all internal parts	✓
oil pan	✓
engine seals and gaskets	✓
flywheel	✓
valve pump	✓
oil pump	✓
engine mounts	✓
timing belt and tensioner	✓
Transaxle	
differential case and all internal parts on manual transmission	✓
differential case, all internal parts and torque converter on Hondamatic and automatic transmission	✓
drive shafts and CV joints except boots	✓
Clutch	
clutch master cylinder	✓
slave cylinder	✓
bearings	✓
seals and pressure plate	✓
Engine Cooling	
radiator	✓
cooling fan	✓
water pump	✓
Fuel System	
fuel tank	✓
fuel pump	✓
carburetor	✓
fuel injectors	✓
fuel control devices	✓
Steering	
gear housing and all internal parts	✓
power steering pump	✓
steering shalf	✓
tie rods	✓
seals	✓
Suspension	
struts	✓
control arms	✓
knuckles	✓
ball joints	✓
wheel bearings	✓
radius rods	✓
stabilizer bar	✓
rear axle beam	✓
shock absorbers	✓
damper forks	✓
Brakes	
master cylinder	✓
wheel cylinders	✓
calipers	✓
proportioning valves	✓
booster	✓
lines	✓
Electrical	
ignition system	✓
motors	✓
switches	✓
control units	✓
alternator	✓
solenoids	✓
wiring harnesses	✓
meters	✓
displays	✓
regulator	✓
resistors	✓
rear window defroster	✓
Seats	
seat belts	✓
seat construction except covers	✓
Doors	
door locks	✓
window regulators	✓
hinges	✓
A 5 year, 80,000 km emission control systems warranty	✓
2 year, surface corrosion and 5 year, perforation due to corrosion warranties	✓
A 2 year warranty on battery	✓
A 1 year warranty on radio/tape player	✓
All warranties backed by Honda, not a third party	✓

CORNWALL HONDA
1200 Brookdale Ave. "Today's Answer" 933-7558

BRYCE LAMA AUTO SERVICE
677210 Ontario Inc.
Hwy. No. 2 & Moulinette Rd.
LONG SAULT

Petro Can & B.F. Goodrich Tire

AC/Delco Smart Parts Dealer

PETRO CANADA®

OPEN FOR GAS DAILY 6:30 AM TO 10:00 PM

PHONE NO: 534-2028
SERVICE BAYS OPEN: MON. TO SAT. 8 AM-6 PM
CLOSED SUNDAY

*FULL SERVICE GAS BAR *MINOR AUTO REPAIRS *TIRES & BATTERIES

WANTED: Stained glass grinder and other related equipment. Call 932-5715.



"The fool! He's indicating we're short by a good 200 centimeters. Boydston, get in there and remind that idiot that football is a game of inches!"

FIRE SAFETY TIPS

October is Fire Prevention Month and is emphasized in the schools. But fire safety shouldn't stop at school — you and your children should know a home escape plan and review the plan routinely. Here are some tips:

- Make a fire drill fun, but serious at the same time. Making a game of it will avoid frightening children. Use races. Try a blindfold race — can you find your way out when wearing a blindfold?
- Use the smoke alarm to start the drill. This acquaints the family with the sound of the alarm — and gives you a chance to test it.
- Sleep with bedroom doors closed. Smoke is the greatest enemy in a night fire. Teach children that the door is their castle gate to keep them safe.
- Teach children two ways out of each room. Tell them to feel the door as high as they can reach. If it is warm or hot, don't open it. If it's cool — open it cautiously.
- Stay low in smoke. The cooler and fresher air is near the floor.
- Teach children how to open windows and take out screens. And teach them to stay near the window if they can't open it. Be sure children have something to climb upon to reach the window.
- Once out, stay out! Never, never, never re-enter a burning building for anything or anyone!
- Have a meeting place outside. Go to the meeting place and stay there until everyone is found. (Fire fighters have died searching for people who were already safe.)
- Practice calling the fire department. Use a role-playing technique to help children learn their home address and how to report an emergency clearly. Teach them not to hang up until the dispatcher tells them to.
- Visit the fire department. Fire fighters enjoy meeting kids and teaching fire safety.



14.11 OCT '86

Special Offer
Lose 10 Pounds In Two Weeks
AND SAVE 50% OFF OUR REGULAR PROGRAM FEE*



Ten pounds in two weeks. Gone! Two inches trimmer. Easy. Diet Center has helped millions look and feel younger, faster. We do it without drugs or gimmicks — you do it without stress or hunger. With a use-it-forever loss maintenance program. Your first personal consultation is free. Call right now.

*New clents only, offer valid for month of November. No other specials this month.

102 SYDNEY ST.
938-1188

VISA

HOW TO WIN AT THE LOSING GAME
DIET CENTER®

Roy's GARAGE(Green Valley) LTD.
PONTIAC BUICK Cadillac GMC TRUCKS
Green Valley, Ont.
525-2300
(Cornwall Area) 347-7312

OUR FALL LINEUP OF QUALITY USED VEHICLES!

1984 Escort, 4 dr, 4 cyl, auto, only 48,000 km. 6-081A
1984 Pontiac 1000, 2 dr, 4 cyl, auto, A/C, Only 33,000 km. 6-442A
1983 Datsun X/E, 2 dr, 4 cyl, 5 spd. 4-423B
1983 Sunbird, 4 dr, 4 cyl, auto. 6020A
1983 Parisienne, 4 dr, V6, auto, only 5,000 km, 6-507A
1983 Parisienne Wgn, 4 dr, V8, auto, only $6995 6-579A
1983 Electra Estate Wgn, V8, auto, well equip., 6-283A
1983 Ford, 4 dr, auto, only $4295 6-011B
1983 Chevette, 2 dr, 4 cyl, 4 spd, only 53,000 km, 6-549A
1982 Parisienne Brougham, 4 dr, V8, auto, very clean 6-156A
1982 Parisienne, 4 dr, V8, auto, A/C, 6-185B
~~**1982 Escort, 4 dr, 4 cyl. 6-482A**~~ **SOLD**
1982 Impala, 4 dr, V8, auto, A/C, 6-044A
1981 Honda Civic, 2 dr, 4 cyl, 4 spd, 5-757A
~~**1981 Cadillac Sedan DeVille, 4 dr, fully equip., new paint 5-777A**~~ **SOLD**
1981 Chev. Caprice, 4 dr, V8, auto, 6-200A
1980 Malibu Wgn, V8, auto, 6-477A
1980 Lemans Wgn, V8, auto, 5-913A
~~**1980 LeSabre, 4 dr, V8, auto, A/C, 5-050A**~~ **SOLD**
1980 Marquis, 4 dr, V8, auto, 6-402B

LOOKING FOR INEXPENSIVE TRANSPORTATION OVER THE WINTER?

WE HAVE A SELECTION OF VEHICLES AVAILABLE "AS IS" OR WITH SAFETY FOR UNDER $3000.00!!

1977 Charger, 4-545B
1978 LeSabre, 5-896A
1979 Parisienne Wgn. 6-118A
1979 Zephyr 6-063A
1979 Granada 5-977C
1979 Parisienne 6-523A
1980 Phoenix 5-961A
1980 Honda Accord 6-042A

COME IN & MAKE US AN OFFER!!

PRO-AUTOFINDER!®

1447 Pitt Street
932-8549

Pro Autofinder now has a wide variety of quality **privately** owned, used cars for your transportation needs.

Come in and view the cars on our spacious lot or browse through our off lot catalogue. We now have over 50 local cars and trucks to choose from.

We can offer — on the spot financing — up to 48 month warranty — accept your trade-in.

Whether you are buying or selling a car or truck Pro Autofinder is Cornwall's only automobile professional network working exclusively for private individuals.

Drop in for a coffee and discuss the car of your choice with our helpful staff.

Cornwall's No. 1 Used Car Company
1447 Pitt Street 932-8549
Copyright 1985 Pro-Autofinders Inc.

MICHELIN 13" snowtires. $25/pr. Good Toyota motor, 1800 cc $150. Ski-Whiz snowmobile $250. 1979 Yamaha Enticer snowmobile $600. Evenings 346-2323. 11/1

MUSIC Lessons, Guitar, Bass, Violin, Banjo, Mandolin, Drums. For sale, 12-String Guitar, $150.00. Paid $370.00. Phone Lee, 932-1347. 10/2

WANTED
Late model cars & trucks on consignment. No sale - no charge. Phone Amell Auto 938-4865. x

ONE Atari 520 St Computer 512K with monitor, disk drive, mouse, basic and logo languages, game, word processing and spread sheet software plus literature. New Feb. 86. $1000.00. Also one Danby intermediate size fridge for sale. New, used for 1 month. $375.00. Phone 931-1263. 11/4

JACK GATES
Auto Wreckers
Off Hwy 138, McMillan's Corners. Specializing in 4 x 4 parts. Free pick-up on scrap cars & trucks. 933-9477.

ANTIQUES wanted: paying up to $1500 for roll-top desk, also hall seats, sideboards, china cabinets, chairs, tables, bedroom furniture, dishes, jewellery, old toys, dolls, teddy bears, quilts, pianos, platform type grain scales, etc. For courteous service and best prices, phone or apply to Johnson's Antiques, Highway 138. Open 9 a.m.- 6 p.m. daily. 932-0766. x

FILTER Queen vacuum cleaner, like new with unused attachments and beater bar, $350. or best offer; 938-0667. 11/4

HEADLINE AUTO PARTS
938-3527
OWNER: Mark Amell
CHECK OUR LOCATION ONLY MOMENTS FROM DOWNTOWN
OVER 500 CARS & TRUCKS NOW IN STOCK FOR PARTS
1970 TO 1985 MODELS
WHY DRIVE ANY FURTHER FREE DELIVERY

85 Pony
82 Malibu
82 Granada
81 Honda
81 Ford ½ ton
81 Honda Civic
81 Lynx
81 Escort
81 Olds Cutlass
81 Toyota Tercel (2)
81 Acadian
80 Honda
80 Volari
80 Phoenix
80 Citation
80 Monza (2)
80 Horizon TC3
80 Malibu (2)
80 Lemans
80 Chrysler
80 Mustang
80 Zephyr

80 Pontiac Parisienne
80 Pontiac
79 Concord
79 Capri
79 Diplomat
79 Monte Carlo
79 Nova
79 Buick Century
79 Chev
79 Phoenix
79 Gran Prix
79 Mustang
79 Pontiac
79 T-Bird
79 Fairmont
79 Olds 88
79 Chevette
79 Dodge Van
79 Olds Cutlas
79 Malibu S.W.
79 Spirit

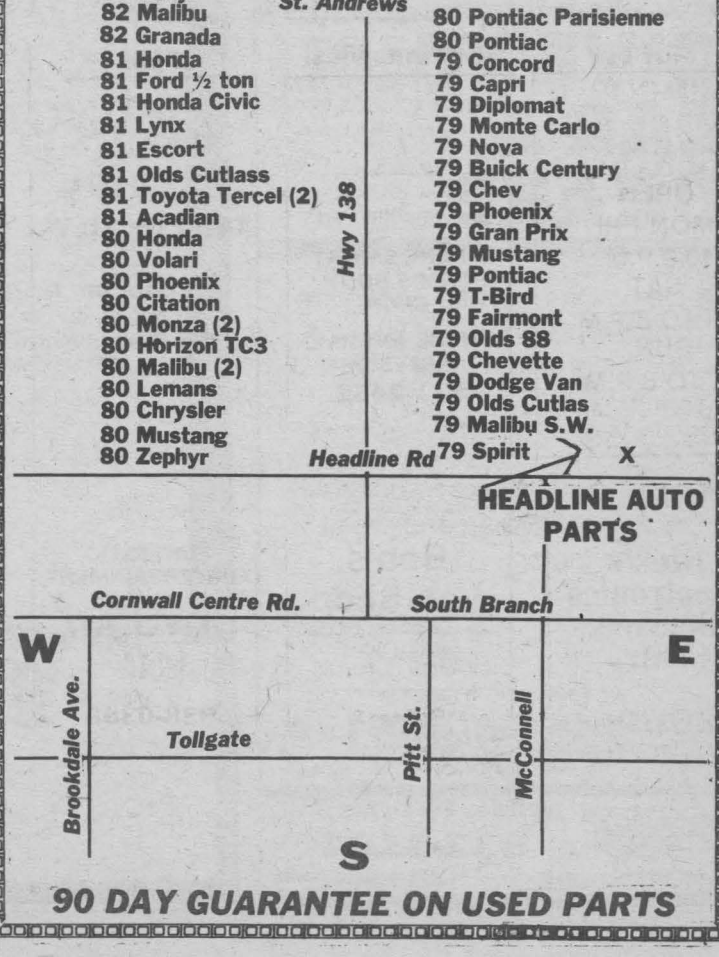

90 DAY GUARANTEE ON USED PARTS

DAN'S UPHOLSTERY
In sincere gratitude, I wish to offer my very best in workmanship. Inquire Monday to Friday, 9:00 to 5:00 at:
932-6043
or 938-3046
Thank You

Talk about . . .

HAL BOYLE

Memory is the best of all gardens. Therein, winter and summer, the seeds of the past lie dormant, ready to spring into instant bloom at any moment the mind wishes to bring them to life.

MARCEL MARCEAU, French Mime

Mime is physical; it strikes the heart. It deals with basic extreme situations and states of mind. It makes the invisible visible, the abstract concrete. Words can keep people apart — mime can be a bridge between them.

Say goodbye to wrinkles, lines and crowsfeet



A MORE YOUTHFUL-LOOKING SKIN is possible with the use of a newly developed cosmetic treatment product which helps to reverse the unwanted signs of facial aging.

Recent advances in science conclude that, by using good, moisturizing skin care techniques, the skin's elasticity, tone and texture can be improved.

Gary Dugan, Director of Skin Care Research and Development for Avon Products, Inc., says, "The more we learn about the skin, the more scientific and the more biological our approach to skin care becomes."

According to Dr. Dugan, the damaging effect of the sun in combination with the normal aging process, is the number one cause of signs of premature aging.

As the years go by, cellular metabolism slows and the skin undergoes a number of physiological changes. For example, the number of days required for cells to renew themselves increases from about 20 to 28 as we go from teens to maturity.

There has been an ever-increasing drive in the cosmetic industry to develop a product which will not only help to reverse those signs of aging but will also help the skin to maintain a youthful look.

Recently more than two million dollars has been invested by one major company in the research and development of a scientifically-advanced, revolutionary anti-aging product.

BioAdvance, introduced by Avon Products, Inc., in August, helps to revitalize tissues promoting the skin's natural rebuilding process and helps to invigorate the skin's biomatrix, the sub-structures responsible for aiding skin to stay youthful looking.

"Through state-of-the-art science, we have developed a cosmetic treatment product that actually helps to reverse many of the unwanted signs of facial aging which include wrinkles, lines, crowsfeet and dull, crepey skin," Dr. Dugan says.

"It is the first significant anti-aging product that is affordable. It brings back smoother, firmer-textured skin that glows again with the radiance of youth."

Group Director of Skin Care Marketing for Avon, Kurt Sanger, comments that extensive testing of BioAdvance, including consumer use studies, "has generated enthusiastic response to the product and documentation of its performance."

Sanger points out that in just two weeks, more than 86 percent of the women who used BioAdvance said their skin felt "smoother, healthier and had better overall texture." In six weeks, those same women saw at least a 59 percent average reduction in crowsfeet, fine lines and wrinkles.

According to both Sanger and Dugan, the goal of good skin care is not for everybody to look 20 years old, but to help us all look the best we can at whatever age.

THE CHOICE...
...IS YOURS!

A TO Z GUIDE

Auto Service

CITY SHELL
Safety Inspection Station
General Repairs
To All Cars
440 Second St. E.
Cornwall, Ontario
LAURIER POIRIER

Auto

FORD MERCURY
Our Customers are saying to people that Glengarry Ford Mercury makes the best deals
GLENGARRY FORD · MERCURY MAXVILLE ONT.
where you the customer are always No. 1
527-2007 or 528-4518

Bodycare

BODYCARE
NOW OPEN
Convert Your Existing Bathtub To A Relaxing Therapeutic Whirlpool
404 Montreal Rd.
Cornwall
932-2642

Cakes

THE CAKE BOUTIQUE
• Cake Supplies
• Decorating Tools
CAKES FOR ALL OCCASIONS
407 Montreal Rd.
— 937-0450 —
ORDER YOUR CHRISTMAS FRUIT CAKE BEFORE NOV. 29/86

Flowers

FLORAL ACCENTS FLORIST
330 Montreal Rd
933-0919

Insulation

CAMERON'S
• Insulation
• Pools
• Hanover Kitchens
• Wood Stoves
• Fireplace Accessories
331 Pitt St.
938-9442

Insurance

-Apartment Insurance
-Home Owners
-Liability
-Commercial
-Auto
McCosham Insurance Brokers
21 Water St. 932-5430

Mailing

NEED AN INSERT DELIVERED HOME TO HOME
CALL
933-0014

Markets

QUALI-FRUIT
231 McConnell Ave.
FRESH DAILY
• Meats
• Vegetables
• Fruits
• Weekly Specials
HOURS
Mon.-Tues.-Wed.-Sat. 9 to 6
Thurs.-Fri. 9 to 8
SUNDAY 10-5

Movies

JIMCOR VIDEO CENTRE
OPEN
MON-FRI
10-9 P.M.
SAT.
10 TO 8 P.M.
SUN.
12 TO 8 P.M.
EASTCOURT MALL
937-0038

Snowmobiles

DEUTZ-ALLIS SIMPLICITY
Large Stock of New & Used Snowmobile Parts
PHONE SAM AT SAM'S BODY SHOP
PHONE ANYTIME INGLESIDE
537-2482
GALLINGERTOWN

Subs

FAT ALBERTS
938-0181
441-13th St. W.
"Come In And Let Us Fuss"
Licensed Under L.L.B.O.

TV Repair

Rick's Electronics Service Centre
Specializing in Sharp & Zenith
Bonville
933-4566

Vacuums

Bob's Vac Shop
NEW & USED VACUUM CLEANERS
Sales & Service
• Free Estimates
• Fast Service
204 Montreal Rd.
933-1948

Videos

FUNTASTIC FUNTERTAINMENT
ODYSSEY Video
938-0388
VHS & BETA
353
Montreal Rd
Sun-Thurs 12-9
Fri-Sat 10-10



TSN IS THE ONLY NETWORK TO BRING YOU MONDAY NIGHT NHL!

That's right! On Monday nights throughout the season, TSN is your ticket to live coverage of NHL games you won't see anywhere else. In fact, you'll see last year's Stanley Cup champions, the Montreal Canadiens in at least ten match-ups. TSN also brings you exciting International games including Canada vs. the USSR. It all adds up to a great season for sports fans on TSN!

For your ticket to Monday night NHL, call your cable company. It's only $7.95* a month.

*Price does not include installation fee.

Now, you know what you're missing.

TSN THE SPORTS NETWORK™

Your Ticket

Nov. 3
KINGS at FLAMES
Nov. 13
OILERS at BRUINS
Nov. 17
BRUINS at CANADIENS
Dec. 1
CAPITALS at CANADIENS
Dec. 8
FLAMES at CANADIENS
Dec. 15
NORTH STARS at RANGERS
Dec. 22
PENGUINS at CANADIENS
Dec. 26
MAPLE LEAFS at RED WINGS
Jan. 5
CANADIENS at BRUINS
Jan. 12
MAPLE LEAFS at CANADIENS
Jan. 19
WHALERS at CANADIENS
Jan. 26
FLAMES at MAPLE LEAFS
Feb. 2
FLYERS at MAPLE LEAFS
Feb. 16
BRUINS at CANADIENS
Feb. 23
NORTH STARS at CANADIENS
Mar. 2
RED WINGS at BRUINS
Mar. 9
MAPLE LEAFS at BLUES
Mar. 16
ISLANDERS at CANADIENS
Mar. 23
OILERS at DEVILS
Mar. 30
RANGERS at NORTH STARS
Programming subject to change.

Rogers Cable TV Cornwall
OFFICE NO: 932-6451
SERVICE NO: 932-6958



Marc Lefebvre 932-6014

TAKE SHELTER

You work hard. You owe it to yourself to protect as much of your income as possible. There are many legitimate ways to shelter your income from taxes. I can show you how to do it. Call me today.

933-RRSP

Investors Syndicate Limited

A MEMBER COMPANY OF THE INVESTORS GROUP

Cornwall Street Railway Light & Power Co. Ltd. OPERATING AS

Cornwall Electric

932-0123

Renovating your home . . . Make your comfort complete . . . with Flameless Electric heat!

It's Our 10th Anniversary

SPECIAL	SPECIAL
BACON $1.79 lb.	HALF OR WHOLE PORK $1.19 lb.
11 lb. Box	Cutting and Wrapping included

Country Beef & Pork Shop

113 Main St. Lancaster 347-2288

McArthur Bros. & MacNeil Ltd.

FUNERAL HOMES

Donald W. Derry PRESIDENT EST. 1867

A Family Owned Funeral Home Serving All Faiths Since 1867

CORNWALL LOCATION 428 Second St. East

LANCASTER LOCATION Oak Street

932-6300

FUNERAL DIRECTORS Donald W. Derry

William MacDonald Lise J. Durocher

David MacDougall Brent Trudell

Member OFDA NSM

Member of OTTAWA DISTRICT FUNERAL SERVICE ASSOCIATION

BLUE OPTIC

DISCOVER VALUE

BLUE OPTIC

DISCOVER THIS "BEST BUY" 21" STEREO COLOR TV FROM ELECTROHOME

Electrohome MTS Stereo Television Isn't Just Stereo-Ready or Stereo-Compatible, it's Stereo NOW!

Right before our very ears, many television stations are beginning to broadcast in stereo. Also they've boosted the audio quality and added dbx noise reduction for the ultimate in stereo TV performance. Electrohome combines MTS with the famous Blue Optic picture tube which produces 35% more contrast and widens the color range by up to 40%. See *and* hear what you've been missing today!

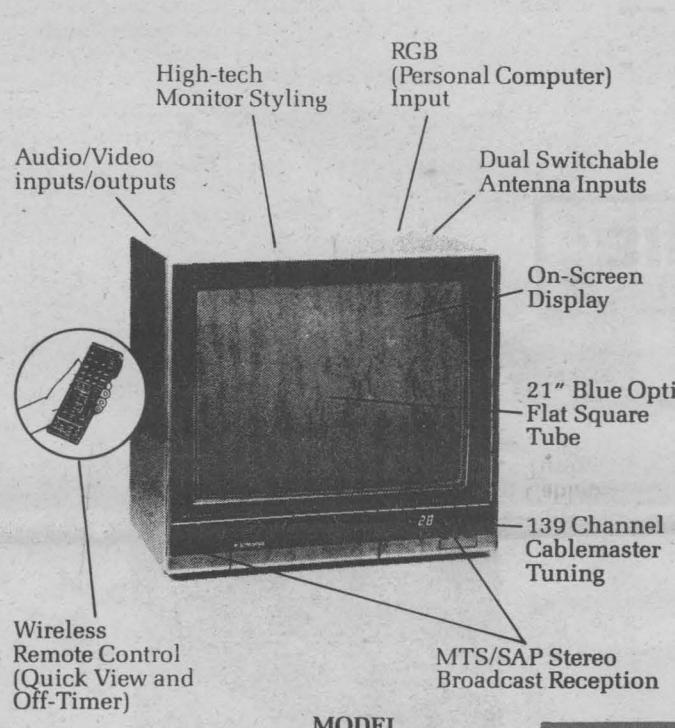

MODEL 50CC01

DISCOVERY PRICED

$899.00

1410 Pitt St. Cornwall 933-3133

BILL MITCHELL TV

BLUE OPTIC

Electrohome Blue Optic® color TVs capture all the detail and deliver up to 40% more lifelike color. The blue screen reduces glare from harsh room light for a consistently sharp picture–a picture so real it seems almost three-dimensional.

DISCOVER ELECTROHOME

"FALL SPECIAL" Get a FREE Upholstery Shampoo With A COMPLETE BODY & PAINT At Arnold's Autobody Shop 3280 St. Andrew's Rd. at Mr. Gas Station Open 6 Days 9-6 Specializing in — • Hwy. Tractor Refinishing • Portable Sandblasting • Oil Undercoating 932-8883 11/4

80 Monte Carlo 2 dr., AM/FM, P.B., P.S., auto, safetied. **$3295.00** L F AUTO SALES 3064 Pitt St. N.

HART'S DINER Hwy. 138 St. Andrew's W. **DAILY SPECIALS** 7 DAYS A WEEK FULLY LICENCED

DYNAGRAPH Handwriting Analysis For • Personnel Selection • Career Counselling L.H. SNELGROVE, B. Eng. Master Graphoanalyst 933-6348

WILL PICK UP TV's, Stereos. Working or not or any other Household Furniture. Phone 938-2344, anytime. x

MARK McDERMID GREAT WEST LIFE 12A 2ND ST. 932-3137



MR. POPPIN'S Restaurant & Shadows Dining Lounge Bailey's Dining Lounge

Buffet — Steak — Seafood Meeting, Reception, and Banquet Facilities TEL: 346-5474

Crossroads Hwy. 43 & 138 Monkland, Ont.

---

78 Parisienne. 2 dr., 305 automatic. Dependable winter car. $2495. with safety. Amell Auto, 938-4865.

FULL length Nor-Seal fur coat. Size small, very dark brown. Asking $250. firm. 534-8152. 11/4

MAN'S new cross-country ski outfit, boots size 10. Lady's outfit boots size 7½. Lady's winter coat size 10-12. 21 Rideau Ave. Apt. 3. 11/11

GARBAGE disposal unit. All parts included from stainless sink to sink trap. Best offer. 937-0772 after 7 p.m. 11/11

76 Comet. 6 cyl., automatic. Under 60,000 actual mi. Good clean winter car. $1495 with safety. Amell Auto, 938-4865.

APPROX. 500 thermal glass blocks. 7 in. square x 4 in. thick. New. $3. per block or total package deal. 937-0772 after 7 p.m. 11/11

KIRBY vacuum cleaner for sale. 1½ yrs. old. Coleco Vision video game. Games included. 527-3455. 11/4

5 Truck caps for sale. To fit regular 8' Dodge, Chev or Ford & S-10 Chev or Datsun long box. Priced from $225-$400. Amell Auto, 938-4865.

CAMERON'S FURNITURE CAMERON'S FURNITURE CAMERON'S FURNITURE CAMERON'S FURNITURE CAMERON'S FURNITURE CAMERON'S FURNI

WE PAY THE TAX!

FURNITURE and APPLIANCE Departments ONLY!

wall to wall sale

OFFER EXTENDED TO THURS. NOV. 7th 9 P.M.

IN-STORE PAYMENT PLAN

VISA MasterCard

Cameron's FURNITURE & APPLIANCES

VISA MasterCard

STORE HOURS: Monday to Wednesday, 9-5:30; Thursday & Friday, 9-9; Saturday, 9-5

3050 PITT STREET NORTH, CORNWALL Tel. (613) 932-2751

CAMERON'S FURNITURE CAMERON'S FURNITURE CAMERON'S FURNITURE CAMERON'S FURNITURE CAMERON'S FURNITURE CAMERON'S FURNI