THE Fermented Grape
1140F Brookdale Ave.
933-2202
Fax 933-2073
May Wine Makes The Summer Shine!
THIS MONTH'S SPECIALS
Grand Cru Piesporter
Grand Cru Pinot Noir
California Connoisseur Zinfandel



MORTGAGE
... lowest rate in town?
5 Year @ 6.25%*
• Line of Credit • Business Loans
• Loan Consolidations
Brian Johnston - Broker
UPPER CANADA MORTGAGE
930-2592

CORNWALL HYUNDAI
We Sell For A Lot Less
DRIVING IS BELIEVING!
628 Pitt St., Cornwall 933-8135

SEAWAY NEWS

May 4, 2001 VOLUME 15, ISSUE 18 SERVING CORNWALL AND AREA

COGECO COMMUNITY TELEVISION
KINSMEN TV BINGO
EVERY TUESDAY
COGECO COMMUNITY TELEVISION
Channel 11 - 6:30 PM
$1,000.00 FULL GAME CARD
$250 T-Game ~ $150 X-Game ~ $100 Small Box Game
FIRST TUESDAY OF THE MONTH
$2,000 FULL CARD
KINSMEN KINETTE CARDS AVAILABLE AT CORNER STORES
"Serving Cornwall's Greatest Needs"

Royal Canadian Mounted Police Musical Ride

The Agricultural Society is pleased to announce that, as part of the RCMP Musical Ride presentation on Saturday, May 5th, 2001, the RCMP Police Dog Service and the Glengarry Pipe Band will perform.

RCMP Police Dog Service: Since 1935, the RCMP has trained dogs to assist in the detection of explosives, searches, and criminal tracking and apprehension. The dogs chosen for police work usually begin their training at 15 months of age and retire when they are seven or eight years old. Their training program lasts seven months. The RCMP usually works with male German Shepherds with each dog being assigned to a single handler. The officers involved in the Police Dog Service have at least five years of general duty. Part of the special training involves the raising of the police dog pup.

As part of the presentation in Vankleek Hill, four police dogs and their handlers will demonstrate skills in agility, obedience, criminal apprehension and searches. This part of the show is always a hit with children and adults alike.

Glengarry Pipe Band: Under the direction of Pipe Major Ross May, the Glengarry Pipe Band will be an exciting part of the RCMP Musical Ride show. The Pipe Band consists of approximately 20 members playing the Great Highland Bagpipes and a variety of snare, tenor and bass drums. All members come from the Glengarry area and are students of the Glengarry School of Piping and Drumming in Maxville, Ontario. Performers range from 12 to 18 years of age and undergo two to four years of training before being accepted into the band. The year 2000 was a big one for the Glengarry Pipe Band. As well as releasing its first CD entitled "Till the Cows Come Home," the pipe band placed second in North America when they competed with approximately 20 other bands at the Maxville Highland Games.

The Show will begin with the Glengarry Pipe Band piping-in the dignitaries and then performing some of their stirring repertoire.

Tickets are available at Scotiabank in Alexandria, Maxville, Vankleek Hill, Hawkesbury and St. Isisdore.

Proceeds from ticket sales will support the Building Fund for the Vankleek Hill Fair Ground.

National Sponsors are: Canadian Pacific (CP) and the Canadian Tourism Council (CTC). Supported locally by: Bogue Photo, Champlain Board of Trade, Exit Realty Premiere and Scotiabank.

Cornwall Hyundai Grand Opening



Cornwall Hyundai, Cornwall's newest car dealership held its official opening last week. Over 100 friends and customers joined in the festivities.

Pictured above are Nicole Bourgon; Brent Marks, National Sales Manager Hyundai Canada; Claude Bourgon, Owner; Mayor Brian Sylvester; John Gallant, District Sales Manager; Claude Chabot, Owner; Manon Chabot; Larry Drew, Bank of Nova Scotia Rep.

50th Anniversary Celebration
Ceramics & Laminates starting from 1.49
No Interest - No Payments 6 Mos. oac
Styrotile Sales
Serving the Community for 50 Years
"Cornwall's Oldest Floor Covering Store"
400 2nd St. W. 932-8545
MY12



NAILGARD
$40 REBATE and a free AUDIOVOX® cell phone!
This is what you call peace of mind.
From April 4 to May 11, 2001, buy 4 NAILGARD™ tires and get a $40 manufacturer's rebate plus instructions on getting your free Audiovox™ cell phone.
UNIROYAL
DRIVING DEPENDABILITY HOME.™



up to 5L 10W30 Castrol GST $1.50 disposal fee
$18.95
31 YEARS IN BUSINESS
We perform maintenance for all new makes & models of Imported and Domestic vehicles – according to warranty
• Shocks • Alignments • Mufflers • Transmissions • Complete Engine Diagnostics
• ABS Brake Diagnostics & Service • Fuel Injection Services • Air Conditioning
24 Hour Roadside Assistance
CORNWALL TIRE
428-11th St. W., Cornwall 933-0363 933-1515
HOURS: Monday thru Friday 8 a.m. till 5 p.m Saturday 8 a.m. till noon
ALLIANCE TIRE PROFESSIONALS

138 CONVENIENCE & Landscaping
STOP
MEXICAN GIFT SHOWROOM
OPEN 7 DAYS A WEEK 8 AM TO 8 PM
• Top Soil • Sand • Silica Sand
• Gravel • Riverstone
• Red Brick • White Stone
• Mulch • Pea Stone
• Patio Slabs as low as $2.99
• Water Fountains & Wall Fountains
• Shrubs & Flowers • Trees
• Globe & Red Maples • Shrubs
• Grass Seed • Cedar Hedges
• Lawn Ornaments • Pond Supplies
• Cedar Swings & Chairs • Arbours
• Wishing Wells • Flower Urns
• Hanging Flowers • Bedding Plants
RETAINING WALLS $1.99



SOD
POND SUPPLIES
Top Dressing 2-1/2 yd.
NEW ROLL-OFF WASTE CONTAINER
RENTALS WE RENT
Mini Kubota Backhoe • Bobcat • Scissor Lifts
Booms • Car Carriers • Packers Pressure
Washers • Cut Saws and more
WE DELIVER & DO LANDSCAPING
Hwy 138 & Cornwall Centre Road 937-0235

LOCAL



Toastmasters announced at their regular meeting on April 24th that they are hosting the Fall Conference. The conference will bring 300 people to Cornwall. In the photo are (from the left): Earle DePass; Past-president Bob Kikkert; Harry Kingston; and President Bob Sloan.

Story & photo by Chris McPhee

Toastmasters Busily Connected

Toastmasters from District 61 are busily organizing for a few events coming soon in their Club. Five members from the District are attending the District Conference in Hull, Québec. It is a three-day event, complete with workshops, competitions, keynote speakers and a gala dinner.

"Our Club is very active," stated Club President, Bob Sloan. "We have five people travelling to the conference, and out of the 200 Toastmasters Clubs, there are only 250 people attending in total. We have won the last two years in the Evaluation Contest, thanks to Carol Anne Levac. She has even gone to the World Competition and placed third. This year, we are proud to have Harry Kingston representing us in the competition. He has been in Toastmasters for over 25 years."

Also, the Club announced they will be hosting the Fall Conference in November. The event will be held at the Best Western Parkway Inn, and they are expecting 300 people in attendance. "The guest speaker is Sharon Villeneuve, and we already have 165 people reserved in the first phase of our advertising campaign. That is a record booking for our District, and I would like to thank Earle DePass and Bob Kikkert for their efforts," added Sloan.

The Toastmasters Club is a non-profit organization, and was founded in 1924 by Ralph Smedley. Locally, the group was organized in 1959 by Charles Payne. They meet every second Tuesday at Murphy's Inn.

Taste & Tenderness You Can Trust Every Time

FRESH DAILY
Lean Ground Beef .....$4.39/kg $1.99 lb.

NORTHRIDGE FARMS AAA CANADA BEEF
Boneless Blade Steak .....$6.59/kg $2.99 lb.

FRESH PICNIC
Pork Shoulder Roast .....$2.18/kg 99¢ lb.

FRESH GRADE A
Roasting Chicken .....$3.95/kg $1.79 lb.

COUNTRY-STYLE RIBS
Pork Loin Rib Portion .....$6.59/kg $2.99 lb.

FRESH
Salmon Fillet .....$17.61/kg $7.99 lb.

More Goodies

NEILSON
Shakes 350ml ..... 99¢ ea.

FARM BOY
Margarine 907g ..... $1.69 ea.

CHRISTIE
Oreo & Chips Ahoy 350g ..... $2.49 ea.

HEINZ
Baby Dill Pickles 4L ..... $3.99 ea.

BULK
Allsorts & Wine Gums .....$6.59/kg $2.99 lb.

BULK
Pitted Prunes .....$5.49/kg $2.49 lb.

Oven Fresh, Baked Every Day All Day

4 PER PACKAGE
Cinnamon Clusters 370g ..... $2.49 ea.

Plain Rye Bread 454g ..... $1.79 ea.

6 PER PACKAGE
Fruit Sticks 440g ..... $2.99 ea.

Freshly Picked Produce

PRODUCT OF U.S.A.
Green Onions .... 4/99¢

PRODUCT OF U.S.A.
Bunched Spinach ..... 88¢ ea.

PRODUCT OF CHILE
Kiwi Fruit ..... 8/99¢

PRODUCT OF CANADA
Spartan Apples $1.74/kg 79¢ lb.

PRODUCT OF ONTARIO
Tomatoes On The Vine ....$3.28/kg $1.49 lb.

PRODUCT OF U.S.A.
Florida Juice Oranges .....$1.08/kg 59¢ lb.

Deli Meats & Cheeses From Around The World

BLUE RIBBON
Bologna .....$0.88/100 g. $3.99 lb.

MONTREAL STYLE
Smoked Meat .....$0.88/100 g. $3.99 lb.

Old Fashioned Ham .....$0.99/100 g. $4.49 lb.

WHOLE OR HALF
Mozzarella Cheese .....$0.99/ 100g. $4.49 lb.

GENUINE SWISS
Emmenthal Cheese .....$1.98/ 100g. $8.99 lb.

FARM BOY
Spinach Dip 250g ..... $2.89 ea.

FARM BOY

SPECIALS in effect from Saturday, May 5th to Friday, May 11th

AP32

www.farmboy.ca
We reserve the right to limit quantities. While supplies last.

Michelle Wright To Perform At Aultsville!

Tickets went on sale Tuesday, May 3rd for Michelle Wright's Unplugged and Electric Tour. Michelle will be performing at Aultsville Theatre on Tuesday, May 29th, 2001 at 8 p.m.

BMG recording artist Michelle Wright will celebrate the first 15 years of her recording career during 2001 with an extensive Canadian concert tour. Since her 1986 debut on Savannah Records, Michelle has amassed a total of 25 Top Ten hits in Canada and received over 30 major music industry awards. Michelle Wright: Unplugged and Electric - 15 Years of Hits will feature Michelle performing virtually every one of her hits in an intimate, "unplugged" setting. The tour will be staged primarily in small theatres, providing audiences across Canada an unprecedented opportunity to share some "up close and personal" moments with Michelle.

Attention Mountain Bikers!

WANTED: Volunteers needed to help build mountain bike trails in our area. Contact coordinator: John Bolton (613) 930-4944.

We need people willing to clear brush, shovel, rake, move earth and put some blood, sweat and tears into a mountain bike area in SD&G. Call the above number if you are up to the challenge. This area is for you!

LOCAL

Project 2000 Goal Reached



On April 24th, 2001 executive and volunteers of Project 2000 celebrated the arrival of the $1 million milestone.

Hendrik Saaltink, Chairman of the Project 2000 Steering Committee, is pleased to announce that the $1 million milestone has been surpassed!

The Project 2000 Fundraising Committee completed a very successful public fundraising blitz in the month of March that resulted in all targets being exceeded. Over 600 individuals will have their names on the wall of the new Aquatic Centre in recognition of their donations.

Mr. Saaltink credits fundraising Chair Peter Morgan and the organizational skills of Rachel Parker for developing the newspaper and radio campaign. "The newspapers and broadcasters should be recognized for their outstanding cooperation throughout this campaign," says Ms. Parker.

The idea for one of the critical elements, a brochure mailout, was conceived by team member Julie Desaulniers. "The program built in intensity all month, culminating in the brochure mailout. The public response was fantastic," says Hendrik Saaltink. "It exceeded my most optimistic projections."

Another important activity was an appearance by Mr. Saaltink and Guy Lauzon on a call-in radio show. "Guy and I did a show last year and we received over $4,000 in donations. This year, we netted $6,200 in one hour. The response was so enthusiastic that the calls kept coming in, even after we were off the air."

The great thing about the past two months is the grass-roots support that the project is receiving from the entire region. Mr. Saaltink credits Guy Lauzon for much of this success. "Guy has tremendous enthusiasm for this project. He has a way of capturing people's imaginations and emotions so that they become really committed to the project."

Perhaps the biggest demonstrations of this phenomenon are the recent announcements by the Districts of South Glengarry and South Stormont to each commit $125,000 towards the construction of the new Aquatic Centre. "I believe that Guy was instrumental in helping people to recognize the benefits to the citizens and economy of the region that this facility will bring," says Saaltink.

The three-year fundraising effort is now essentially completed. "We've reached our goals for this phase of the campaign," says Saaltink. "We've exceeded $1 million. There are several initiatives in progress which will shortly bring us well over our ultimate fundraising goal of $1.1 million." When added to the City of Cornwall's commitment of up to $5 million of interest from the Progress Fund, we are very close to actual construction. The only financial hurdle remaining is the approval of federal and provincial government support through the Superbuild Infrastructure Program."

"We couldn't have reached our objectives without the solid support of associations such as the Cornwall Police Association and the service clubs. Also thanks to all the volunteers who have worked so hard on this Project - it's a job well done!"

The Fundraising Committee will continue to accept tax-deductible donations for the Project. Call 933-8987 for more information.

ANNOUNCEMENT



Ontario Community Newspapers Association (OCNA) is pleased to announce the appointment of RICK SHAVER, Vice President, General Manager, Cornwall Seaway News, to its Board of Directors for the 2001-02 term.

OCNA represents 250 member newspapers across the province.

ocna www.ocna.org

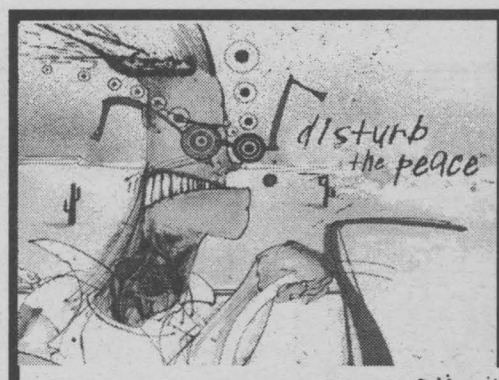

Car Audio Blow Out

SONY Xplod 12" Woofer
BLOW OUT $99.95

Radio's & Amps Blow Out
up to 50% off

SONY. ALPINE JL AUDIO Pioneer Rockford Fosgate

Bill MITCHELL TV & Audio
1410 Pitt St. N.
938-0485
VISA MasterCard Interac my14

IT'S HERE! ... LOW, LOW RATES ON THE LARGEST SELECTION OF NEW 2001 CARS & TRUCKS

1.9% FINANCING ON

PONTIAC SUNFIRE
PONTIAC GRAND AM
PONTIAC GRAND PRIX
BUICK CENTURY
PONTIAC MONTANA
GMC SAFARI VAN
GMC JIMMY
PONTIAC AZTEC

1.9% LEASE RATES ON

PONTIAC SUNFIRE
PONTIAC GRAND AM
PONTIAC MONTANA
GMC JIMMY
PONTIAC AZTEC

2.9% LEASE RATES

BUICK CENTURY
GMC SONOMA

GM Brookshell PONTIAC BUICK GMC
Where Everybody Gets a Great Deal!
www.brookshell.gmcanada.com
Corner of Brookdale & 13th Ave., Cornwall
932-1724 1-877-716-0479

Mike Carriere Sales Manager
Mike L'Ecuyer Leasing & Sales Consultant
Denise Scott Leasing & Sales Consultant
Shawn Pecore Leasing & Sales Consultant
Pierre Rivers Leasing & Sales Consultant
Shawn Blanchard Leasing & Sales Consultant
Luc Emmell Leasing & Sales Consultant
MY12

Deadly Charm

It is a rare occasion when most individuals involved in a murder case come away relatively satisfied with the outcome. Naturally, we must exclude the victim who obviously wasn't thrilled, but then again, you can't please everyone.



Crime Flashback

Max **HAINES**

This tale of mayhem took place in Hamburg, Germany, in 1975, when Dr. Harold Gross attempted to contact 45-year-old Rudolf Kapfenberger, the superintendent of an apartment building owned by Gross. When the doctor couldn't get a response upon knocking on Kapfenberger's door, he used his own key to gain entry.

Once inside, Gross was greeted by a huge patch of what looked like dried blood on the hall wall. He checked out the apartment. All was well until he opened the door of a utility room. There he came across what he thought was a body wrapped in a bloody sheet. Gross got out of there faster than Donovan Bailey on a good day and reported his find to police.

Detectives arrived on the scene and removed the sheet. The doctor had been 100 percent correct. The body was that of a nude female. Gross identified the murder victim as Mrs. Martha Kapfenberger, the wife of the super. He informed police that the Kapfenbergers had a six-year-old daughter, Birgit, who was nowhere to be found.

Gross explained to investigators that he owned several apartment buildings in the area and had superintendents in each building collect rent from the tenants every month. He went on to say that he had just returned from an extensive vacation in South Africa the previous Saturday.

On Sunday, he had visited each of his buildings to see that all was in order. He had spoken with Kapfenberger around 5:30 p.m. on Sunday, but was too fatigued to pick up the rent money and inspect the books. He had merely conversed with the superintendent in the doorway of his apartment, advising him that he would drop around the following day. When he did arrive, he discovered the blood-stained wall and the body.

Gross added that there was a sign on the Kapfenbergers' door which said simply "Travelling." He also told police that he thought Birgit may have been the child of Mrs. Kapfenberger's previous marriage.

Well, now, the super had a full month's rent from several apartments. Both he and Birgit were missing. Detectives felt he may have killed his wife, as well as the child, and taken off with the money. Then, again, an outsider could have killed Mrs. Kapfenberger, murdered her husband and Birgit elsewhere and ran with the cash. Did they have a triple murder on their hands?

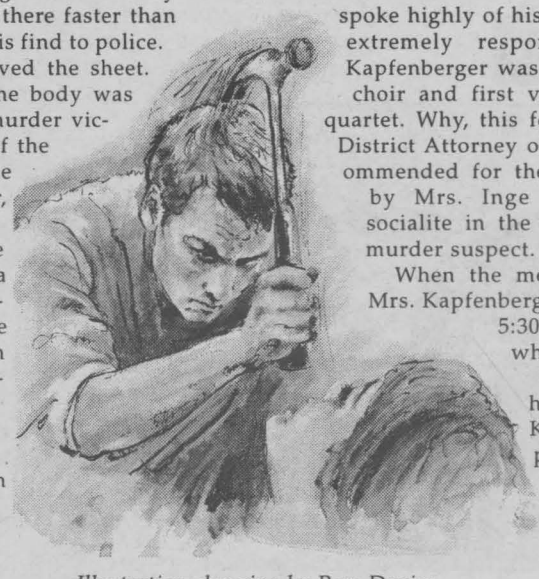

Illustration: drawing by Pam Davies.

Rudolf Kapfenberger turned out to be quite a guy. He was well-liked by everyone who came in contact with him, unusual for someone who collected rents from tenants. Even Gross spoke highly of his superintendent, who was an extremely responsible employee. Besides, Kapfenberger was the lead tenor in his church choir and first violinist in a chamber music quartet. Why, this fellow was the godson of the District Attorney of Hanover and had been recommended for the position of superintendent by Mrs. Inge Foerster, a well-respected socialite in the area. All in all, an unusual murder suspect.

When the medical officer estimated that Mrs. Kapfenberger had been dead well before 5:30 p.m. on Sunday, the time at which Gross had been standing in the doorway talking to her husband, Rudolf Kapfenberger became the prime suspect in her murder.

Mrs. Foerster was interviewed and the weiner schnitzel hit the fan. She told police that Rudolf had received a life sentence for the premeditated murder of his first wife and had been pardoned three years previously. While in prison, his record was so good that the District Attorney of Hanover volunteered to be his godfather when he requested to be baptized. Mrs. Foerster had been the driving force behind his pardon.

Murderer Rudolf Kapfenberger was well-liked by all who knew him

Hamburg police immediately contacted the Hanover cops for more details. They found out that Herr Kapfenberger was no angel. He had served three prison sentences while still a minor and had 22 convictions on his rap sheet for various forms of theft and assaults.

On October 21st, 1950, he had killed his first wife by hitting her over the head with a hammer and strangling her to death. This turned out to be the exact method used to kill wife number two. Wife number one's body was found wrapped in a sheet in the laundry room. Outside the door, Kapfenberger had placed a sign which said, "Gone travelling."

Detectives dug up more history on their suspect. Kapfenberger appeared to be a strange duck. At no time during his criminal career did he ever admit to committing an offence, not even when he was caught red-handed. In addition, he could charm the birds out of the trees. Police, prison officials and acquaintances all agreed he was one of the most charming, engaging men they had ever met.

Investigators were in somewhat of a dilemma. They felt if they used publicity to help apprehend their suspect, they might be placing Birgit in jeopardy if she was still alive. When a few days passed with no headway being made in the case, they decided to release details and a description of their fugitive to newspapers and radio stations.

Their efforts had an immediate effect. Kapfenberger was apprehended attempting to steal a suitcase. A store clerk called police. As was his custom, he denied that he was trying to steal the suitcase and claimed to know nothing about the murder of his second wife. In fact, he said that he had seen his wife that very morning, and that she was alive and well. That's the kind of weirdo Kapfenberger was; he admitted to absolutely nothing.

Police had another important matter in mind, and that was the location of the missing child. When questioned about Birgit's whereabouts, Kapfenberger told police she was at home with his wife. Despite his reluctance to make sense, police held out the hope that Birgit could be sitting in some unknown room where Kapfenberger had been staying since he killed his wife. Deep down, detectives believed that they were really searching for a body.

Lodge Complaint

While the suspect was being questioned, Martha Kapfenberger's sister, Mrs. Emma Fiedler, made an appointment with investigating officers. She was in the process of swearing out a charge against those responsible for releasing Kapfenberger from prison.

When Mrs. Fiedler arrived to lodge her complaint, she was accompanied by a child. Birgit had been found. Mrs. Fiedler explained that Kapfenberger had brought the youngster over to her home on Saturday morning, stating that he and Martha were going on a little trip. Only now did she realize he was getting the child out of the apartment so he could murder Martha. Mrs. Fiedler had been notified of her sister's murder, but had assumed that authorities knew Birgit was staying with her.

The subject simply had never come up. She purposely never read the details of the murder in the newspapers because she found it too difficult to do so.

On October 21st, 1974, Rudolf Kapfenberger was found guilty of the murder of his wife. He was sentenced to life imprisonment with no possibility of parole or pardon.

Copyright 2001, The Toronto Sun. Unauthorized reproduction or web posting prohibited.

We all need some Aromatherapy.
It is not some frivolous luxury.
It is a necessity.

2001 CABRIO GLX



It Only Looks Like a Million Bucks
THE NEW PASSAT

Drivers wanted.

my13

JACK MACDONELL MOTOR SALES LTD
"Your Hometown Volkswagen Dealer"
632 Pitt St., Cornwall 933-3483
Visit Our Website at www.cornwallvw.com
my13

Ninth St. | Seventh St. | Jack MacDonell Motor Sales | Pitt St. | Sydney St.

VW Assured Pre-Owned Volkswagens

99 PASSAT WAGON
1.8T tiptronic, auto, fully equipped, bal. of warr. **$26,995**

99 GOLF GL TDi
2dr, 5 speed, air, cruise, 89,000 km,
64 MPG/1000 km per tank *"The Ultimate Fuel Miser"*
2 yr/40k Volkswagen Assured Warranty **$18,700**

99 JETTA TDi
5 spd, fully equipped, *"The Amazing Jetta TDi"*
64 MPG, 2yr/40k Volkswagen Assured Warranty **$19,495**

98 GOLF
4 dr., 5 spd, air, Volkswagen Assured Warranty **$14,995**

98 VOLKSWAGEN CABRIO
5 spd, air, 2 yr/40k Volkswagen Assured Warranty
"Enjoy the Open Air Experience of Volkswagen's Cabrio" **$21,495**

JACK MACDONELL MOTOR SALES LTD
"Your Hometown Volkswagen Dealer"
632 Pitt St., Cornwall 933-3483
Visit Our Website at www.cornwallvw.com my13

Ninth St. | Seventh St. | Jack MacDonell Motor Sales | Pitt St. | Sydney St.

Dear Residents of Glendale Subdivision and Highway 2 (between Rae and Richmond Rd.)

Recently Enbridge Consumers Gas sent a questionnaire to your home regarding bringing natural gas to your area. At this time, only a small number of surveys have been returned.

Have you already returned your survey to us? If not, and you are still interested, please call Denis Comtois at 1-800-267-3616 ext. 6785.

We will be in your area May 11 from 4pm-8pm at Glen Walter Park. Please come visit us to learn more and enjoy a free community BBQ!

ENBRIDGE
Consumers Gas

LOCAL

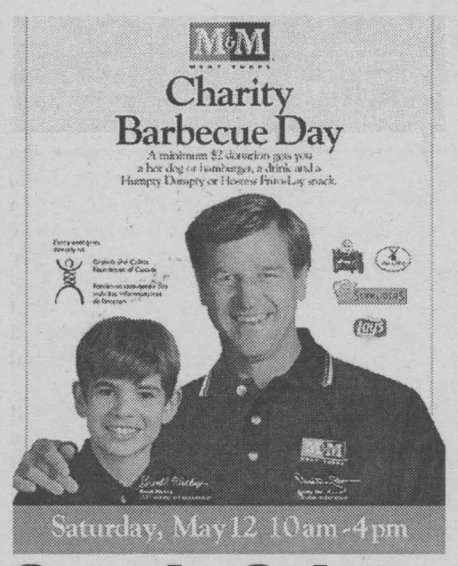

Join In On The World's Largest BBQ Party

Join in on the world's largest BBQ party and raise money for charity. Dust off the tongs, get out the patio furniture and work up an appetite. The longer, warmer days are telling us it's time to get outside and celebrate the beginning of barbecue season.

For the 13th consecutive year, the folks at M&M Meat Shops are hosting the world's largest barbecue party for charity and everyone's invited!

On Saturday, May 12th, M&M Meat Shops will fire up the grills at more than 310 locations across Canada to raise money for the Crohn's and Colitis Foundation of Canada (CCFC).

M&M Meat Shops has set an ambitious fundraising target of $800,000 this year. Charity BBQ Day is recognized by the CCFC as the organization's largest fundraising event by a single benefactor. To date, the event has raised an impressive $4.8 million for medical research into inflammatory bowel disease (IBD).

Hockey legend Bobby Orr will lend his support to the cause by appearing on promotional posters with 16-year-old CCFC spokesperson, Brent Hickey.

On May 12th, for a minimum donation of $2 at all M&M Meat Shops locations across Canada, from Victoria, British Columbia to Corner Brook, Newfoundland, the public gets a hamburger or hot dog, a drink and a bag of potato chips. All proceeds 'every cent' go directly to CCFC.

Ontario Salutes Outstanding Young Volunteers

Ten young people received the Ontario Medal for Young Volunteers as the highlight of provincial celebrations to mark National Volunteer Week, April 22nd to 28th, 2001. The awards were presented by the Honourable Hilary M. Weston, Lieutenant Governor of Ontario at a special ceremony at Queen's Park on Monday, April 23rd, 2001.

The Ontario Medal for Young Volunteers is presented each year to young people between the ages of 15 and 24 who have shown leadership, initiative and perseverance in making a sustained and innovative contribution to their community. This year's award recipient from Cornwall is Marie-Claude Robert.

Marie-Claude Robert, 18, provides happiness to children and hope to prisoners of conscience. Her dedication to achieving academic success has not kept Marie-Claude from dedicating time to others. Along with tutoring students in mathematics, she has contributed to the success of many activities at her school, including the annual blood clinic, a school sports league and an anti-hunger dinner. She also spends weeks overseeing the "adopt an angel" program, which in the last two years has seen more than 160 less fortunate children enjoy a better Christmas. She is an active volunteer member of la Fédération de la jeunesse franco-ontarienne, and is part of Amnesty International's volunteer letter writing program that aims to save prisoners of conscience.

"These extraordinary youths are an inspiration to us all as we reflect during National Volunteer Week and International Year of Volunteers, on our individual commitment to volunteerism and making a difference," said Minister of Citizenship, Cam Jackson, "because 'everyone counts' when it comes to volunteering."



The 2001 Ontario Medal for Young Volunteers Investiture Ceremony was held at the Lieutenant Governor's Suite in Queen's Park on Monday, April 23rd, 2001.

Pictured (left to right) are: The Honourable Cam Jackson, Minister of Citizenship; Marie-Claude Robert, recipient, Cornwall; and The Honourable Hilary M. Weston, Lieutenant Governor of Ontario.

RCA DVD SALE



Ultimate Movie Machine!

- DVD/Audio CD Changer
- High Resolution Video Performance
- Scene AgainTM Instant Replay
- SRS Trusurround

Only $248

OTHER DVD MODELS ON SALE

FREE DELIVERY & SET UP!

Bill MITCHELL TV & Audio

1410 Pitt Street North
933-3133

MY14

PALLISER LEATHER AT
Poirier
FURNITURE

Palliser offers stationary
sofa and chair motioned and studio leather upholstery.



2 Pcs. Starting At
$1,399.00

Palliser Leather...So take a closer look...
you're seeing leather the way nature intended!

Exclusively at Poirier Furniture,
Palliser's Largest Leather Showroom East of Kingston.

Come in early for best selection at unbeatable prices!
$$$ Come in and play the Money Game! $$$

MasterCard VISA

711 MONTREAL RD. 932-6550

MY14

Feels Like Summer
Looks Like Summer ...
Must Be Summer

SUMMER SALE
NOW ON
AT CORNWALL MOTOR SALES



97 - 98 LUMINA
as low as
$10,850
4 to choose from



98 VENTURE VAN
7 pass., loaded
as low as
55,000 km
2 to choose from



98 CAVALIER
as low as
$10,980
7 to choose from



Experience The Difference
CMS CORNWALL MOTOR SALES
Brookdale Ave & Hwy. 401, Cornwall (613) 933-3000

Color Your World Becomes One-Stop Decor Destination

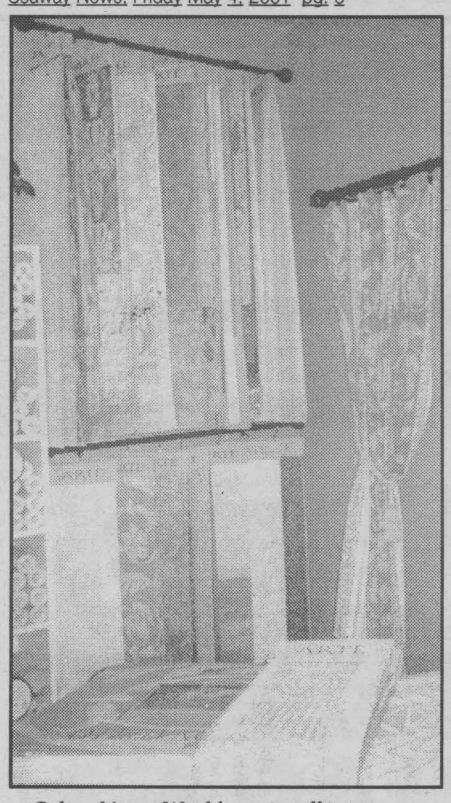

Color Your World now offers custom-made drapery and upholstery, area rugs and wall-to-wall carpeting. Experienced sales representatives will assist in matching rugs and carpets to custom fabrics.

Color Your World, an established and trusted name in the paint and wallcovering industry, is re-launching its stores as one-stop décor destinations with a refreshing new look, including the 1307 Brookdale Avenue location in Cornwall. These new stores are designed to provide customers with the products and expertise they need to decorate their homes, from top to bottom, inside and out. Color Your World will also focus attention on its top-flight customer service, rated among the top 10 on the "Best Service in Retail" list in a recent issue of Chatelaine.

"We are re-designing our stores across the country with the aim of offering do-it-yourself home decorators everything they need in a warm and inviting shopping environment. We've incorporated as many products and services as possible without sacrificing the personalized service and intimate atmosphere that our customers appreciate," says Glenn Bethune, Ontario East Regional Manager, Color Your World. "At Color Your World, we're committed to putting the ease and fun back into decorating for our customers."

One-stop shopping

Color Your World has expanded its focus to include all aspects of home decorating from carpeting to fabric. Color Your World now offers custom-made drapery and upholstery, area rugs and wall-to-wall carpeting. Experienced sales representatives will assist in matching rugs and carpets to custom fabrics. Keenly aware that window coverings provide a vital décor component as well as impart an element of privacy, Color Your World offers high-quality Hunter Douglas blinds as well as a variety of ready-made curtains and drapery accessories. Paint effects, such as stencils, unique wall and faux finishes are available, as are all the tools needed to get the job done properly.

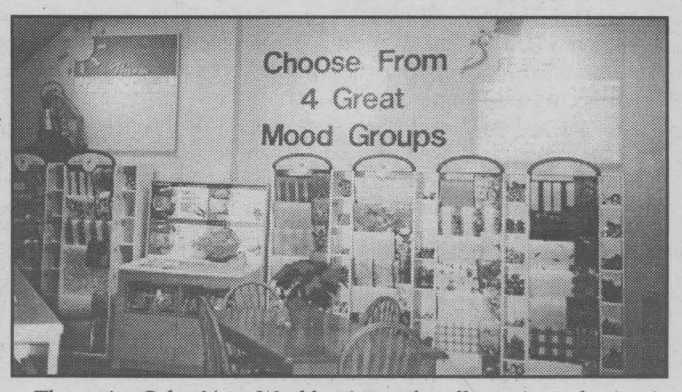

The entire Color Your World paint and wallcovering selection is divided into four groups based on hue, tone and mood – Warm, Calm, Vibrant and Fresh – by a tagging system. Consumers simply have to match the tags on different products to easily put together the room of their dreams.

Color Your World means business

To meet the needs of those who decorate for a living, professional services are available to help contractors keep their costs low and manage their time effectively. Monthly commercial specials, an in-store area for contractors to conduct phone business, a private entrance and refreshments are all in place to attract the professional decorator.

21st Anniversary Sale

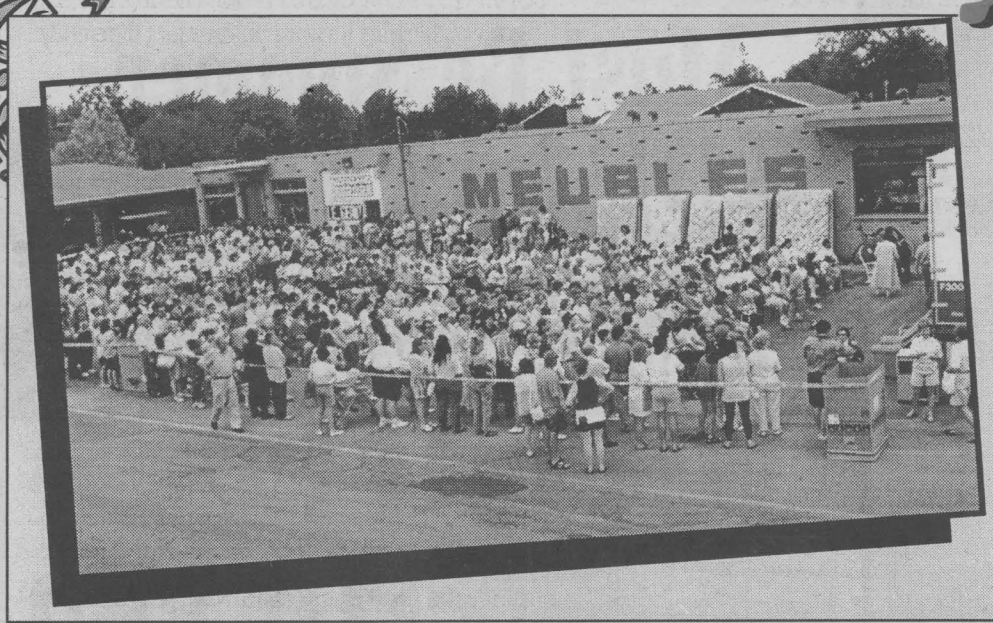

Yes!
You too could be in the crowd!
Just by purchasing something at
NORMAND LALONDE FURNITURE
YOU ARE ELIGIBLE TO SHARE IN THE
$10,000 GIVEAWAY

A New Way for Comfort
The Mattress for Comfort
"Correct Comfort by Sealy"
Sealy
King Size on Display in the Store



1980-2001 21st ANNIVERSARY The Giant
The Tradition Continues
Draw to be held in June - Make Sure You're Eligible

3 Ways to Save at The Giant
• Furniture
• Mattresses

OPTION #1
36 Month Interest Free
OAC taxes due on delivery
OPTION #2
• No Down Payment
• No Payment 'til May 2002
OPTION #3
Pay Cash & We Pay The Taxes

	36 Equal Payments NO INTEREST	NO PAYMENTS 'til April 2000
SINGLE MATTRESS	$16.58 month	$597
DOUBLE MATTRESS	$20.19 month	$727
QUEEN MATTRESS	$22.14 month	$797

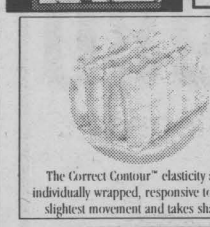
The Correct Contour™ elasticity are individually wrapped, responsive to your slightest movement and takes shape

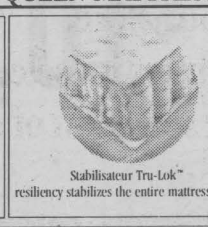
Stabilisateur Tru-Lok™ resiliency stabilizes the entire mattress area.

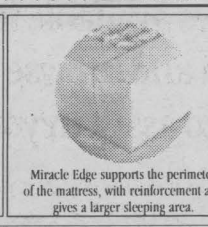
Miracle Edge supports the perimeter of the mattress, with reinforcement and gives a larger sleeping area.

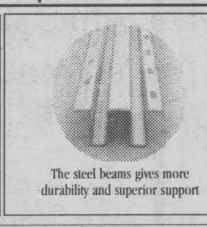
The steel beams gives more durability and superior support

FREE
Travel Suitcase
Just for Purchasing a Mattress & Box Spring by Sealy Correct Comfort or Posturpedic, Crown Jewel



Don't Leave Without Buying From the Giant!!

The Giant is Always The Best ... And He's Proving It Again!!

You're Just 30 Minutes from Great Savings ... Exit 9 on Hwy 401 at St. Zotique ... FREE DELIVERY ~ FREE INSTALLATION MY12

NORMAND ALONDE AMEUBLEMENT FURNITURE
1120 PRINCIPALE ST. - ST. ZOTIQUE P.Q.
(450) 267-3250
1-877-267-3250

HOURS
Mon.-Wed. 9-5:30
Thurs.-Fri 9-9
Sat. 9-5
Sun. 11-4

Cleary Petitions Minister Of Education



CLEARY

A petition containing more than 3,000 signatures has gone to the Ontario Legislature urging local school boards to work together to avoid sending grades seven and eight students into local high schools.

The petition was the brainchild of Mrs. Terri Forrester and Mrs. Shirley Ferguson who were also on hand in Toronto to watch the petition be presented in the Legislature by John Cleary, MPP for the area.

The petition was first formed in opposition to a proposal by the Upper Canada District School Board to move grade seven and eight students into local high schools in order to fill pupil spaces and allow for sustainable programming. At the same time the Catholic District School Board of Eastern Ontario is considering building a new school that will cost upwards of $9 million.

"I realize that the school boards are trying to stretch the dollars as far as they will go but local parents are concerned about the effect that being exposed to the high school atmosphere will have on their children," said the MPP.

"I believe that there is enough bricks and mortar in Cornwall. The Upper Canada District School Board should work together with the Catholic District School Board of Eastern Ontario to come to a solution that will not cost taxpayers any more money," continued Cleary.

"However, the Ministry of Education should not be let off the hook on this by saying accommodation decisions are all made at the board level. I have been asking the Ministry for almost a year now, why the Upper Canada District School Board does not qualify for Rural and Remote funding. Perhaps if the funding formula was not so inadequate the Upper Canada District School Board would not be in the position it is in," finished the MPP.

Mrs. Forrester and Mrs. Ferguson also had the opportunity to meet with Ministry of Education officials as well as the Liberal Opposition Education Critic, Gerard Kennedy while in Toronto.

Buy A Coffee And Help Send A Kid To Camp

Tim Hortons annual Camp Day - the single largest fundraiser for the Tim Hortons Children's Foundation - is being held on Wednesday, May 16th, 2001. Buy a coffee on this day and help to give economically disadvantaged children from your community a chance to go to camp.

On Camp Day, Tim Hortons stores donate their coffee sales for the 24-hour period, as well as funds raised through other events and activities, to the Children's Foundation. In 2000, Camp Day raised $3.3 million (Canadian), and more than 6,000 children benefited from a camp experience.

"This is much more than a typical camping experience for selected local children," said Keith Publicover, Executive Director, Tim Hortons Children's Foundation. "Our Foundation is committed to the future of these young people; to helping them develop the skills and self-esteem that will benefit them throughout their lives."

The Children's Foundation currently operates four camps across Canada in Parry Sound, Ontario; Tatamagouche, Nova Scotia; Kananaskis, Alberta; and Quyon, Québec. In June, the foundation will be opening its first camp in the United States in Campbellsville, Kentucky.

Construction will soon begin on the Children's Foundation's second camp in Ontario located in St. George (near Brantford). This year-round outdoor education centre, targeted to open in June 2002, will welcome summer campers, local day campers as well as school children throughout the year.

Tim Hortons store owners work with local schools, churches, agencies and organizations to select appropriate participants and the Children's Foundation covers all the costs of sending these deserving children to camp.

In addition to Camp Day, funding for the Children's Foundation comes from year-round public donations collected through counter and drive-thru coin boxes located at Tim Hortons outlets, as well as through donations from individual store owners. The TDL Group Ltd. (Operators of Tim Hortons), suppliers and other special events.



The owners and employees at Tim Hortons at 965 Brookdale Avenue invite everyone to come in and help underprivileged children by buying a cup of their coffee on Camp Day, May 16th.



Co-owner Annise Hill and employee Carol Giroux invite everyone to drive to their nearest Tim Hortons and buy a cup of coffee to support the underprivileged children this summer.

Photos by Chris McPhee



Diane Bosko (Marleau Avenue Store Manager), Vicky Morin (Drive-thru Specialist) and owner Mike Moyer would like to ask everyone to support Camp Day on May 16th.

"It is a very special day for us to raise money for these children to go to camp," said store owner Mike Moyer. "We will have local celebrities at the Eastcourt and Cornwall Square stores to serve the customers. We will be wearing our camp wear as well. I would like to thank the community for their wonderful support in the past and their continued support in the future."

1000 ISLANDS TOURS & TRAVEL
TRAVEL REG. 1914409 & 1914394
in conjunction with
CORNWALL SENIOR CITIZEN'S CLUB
1000 Islands Senior Summer Special"
July 27th-31st • 5 Days, 4 Nights
$322. & $342.
Includes: 4 breakfasts, 4 dinners, 2 lunches, nightly entertainment, 3 side trips, lodge coordinated activity program.
For info. call Cornwall Seniors Club 932-0980
Escorted by Rose Zukowski 933-3567
MY12

White Star Tours
14 Westminister Ave. N. Montreal H4X 1Y8
(Travel reg. 1177513)
WILDWOOD, N.J & ATLANTIC CITY
June 10 - 14 - 7 meals, tours, nightly entertainment ..$525 CDN
Casino bonus, star studded show
ORILLIA CASINO/SUNSHINE FESTIVAL THEATRE
Aug. 10 - 12 - 5 meals, cruise, admission "Patsy Cline & Hank Williams" tribute .....$375 CDN
CAPE COD PLUS VISIT TO "FOXWOODS CASINO'
Sep. 30 - Oct. 5 - 6 days, 9 meals, escorted tours, entertainment .....$655 CDN
LAS VEGAS Montreal - Vegas & Return
Nov. 19 - 23 - 5 days, 4 nights, "IMPERIAL PALACE" ..$640 CDN
my12
Escorted out of Cornwall by Rose Zukowski 933-3567
For info call Danielle/Anne/Rita 1-800-970-5544

It's hard to enjoy the outdoors when your shoes don't fit.
new balance
Widest selection of New Balance walking and running shoes in the area.
Ladies widths: Narrow, Medium, Wide or Extra-Wide. Sizes up to 12.
Men's widths: Medium, Wide or Extra-Wide. Sizes up to 16.
ABZORB® for maximum shock absorption and cushioning.
GRAPHITE ROLLBAR® for pronation control (if your heels roll inward on each step)
STABILITY WEB® for support through the arch
FOREFOOT FLEX GROOVES for a flexible forefoot. Your weight shifts forward on your foot differently in walking versus running.
All New Balance walking shoes are designed with our WALKING STRIKE PATH® to address the more centered roll and toe-off of the walking gait.
New Balance WW810
Worth $20. on any pair of New Balance walking shoes
$20.00
Redeemable only at Vimi Shoes One coupon per item at regular price.
Coupon valid until closing Saturday, May 12th, 2001
New Balance WW841
Worth $20. on any pair of New Balance walking shoes
$20.00
Redeemable only at Vimi Shoes One coupon per item at regular price.
Coupon valid until closing Saturday, May 12th, 2001
2A B D 2E 4E
WIDTHS FOR ALL YOUR LIFESTYLE NEEDS.
FROM RUNNING, WALKING & CROSS TRAINING TO CASUAL WEAR.
Many other styles available in our store.
Please feel free to come in and browse our entire selection.
Our trained personnel are here to assist in your selection of style and fit.
NOT ALL STYLES AVAILABLE IN ALL WIDTHS
VIMI SHOES
Mall Hours: Mon. & Tues.: 9-6; Wed. & Sat.: 9-5; Thurs. & Fri.: 9-9
"The Shoe Fitting Experts"
Moose Creek Mall 538-2475
MY13

EDITORIAL

OPINION

On The Aquatic Centre and The Latest Project Truth Outrage



Perspective
Bob
ROTH

There appears to be reluctance on the part of some North Stormont Township councillors to kick in their fair share of money for the Project 2000 Aquatic Centre.

The centre is being designed and built to serve the entire region. That's why South Stormont and South Glengarry are contributing to the project even though the facility will be located in Cornwall.

North Stormont is being asked to contribute $5,000 per year over five years, significantly less than the $125,000 over five years that the other two townships have committed.

And that's for a good reason. About 13 per cent of the people who use the current Kinsmen pool in Cornwall are from South Stormont and 14 percent are from South Glengarry. Only about three or four per cent of North Stormont residents use the current Cornwall facility so the request for $5,000 over five years is quite in order.

Surely the good people of North Stormont don't expect Cornwall taxpayers to subsidize them.

North Stormont's reluctance to chip in smacks of old-time parochialism. And, in this day and age, that kind of attitude has to be relegated to the dust bin of history.

We talk about free trade and the "global village" and yet there is still a reluctance on the part of some local elected officials to even work with their immediate neighbors.

During a North Stormont council meeting last month, most of the councillors indicated they may not support funding for the new regional pool when the item comes up during budget deliberations. The councillors noted that North Stormont has pools in Moose Creek and Avonmore.

"If we were to donate $25,000, we'd be taking away from our two pools and we'd end up subsidizing them for their losses," said Deputy Mayor Dennis Fife.

Hardly.

For whatever reason — location, membership in certain clubs, etc. — some people in North Stormont currently use the Kinsmen Centre in Cornwall. They would, therefore, undoubtedly be using the new facility.

This should not be an "either/or" situation. North Stormont is only being asked to pay a small share compared to other area municipalities — a share equal to their residents' use of the facility.

What could be more reasonable?

On another subject, I must join with those who have expressed their outrage at yet another delay in the trial of the Roman Catholic priest who is "ground zero" in the Cornwall area child abuse cover-up that continues to drag on.

His lawyer, it seems, was too busy to attend the latest (delayed) court date due to conflict with another trial. The priest's new court date is now in 2002.

If he goes to trial, it will be six years since this whole thing exploded in the church's face.

That's right. Six years.

How many cases do you know that get this kind of treatment?

Delays, cases tossed out of court, refusals to hold an inquiry — but no, there is no cover-up going on here.



Notes from Parliament Hill

Art
BABYCH

Taking Stock...

Canadian Alliance leader Stockwell Day has fallen upon hard times of late amid angry calls for his resignation ("Mom, I told you to stay home today.") But there's no truth to the rumour that so many of his staff have jumped ship that they've nicknamed him "Captain Bligh."

Funnier than the House of Commons...

At this writing, THE social event of the year in Ottawa – the annual press gallery dinner – has yet to take place. But it promises to be a barnburner given the multifarious contributions of a team of extraordinarily talented (ah, shucks!) joke writers who helped make the "annual-except-for-last-year" soiree a huge success. Among the entries, some of which were unable to be revived after being thrown into the gallery's joke pool, are as follows:

"Rahim Jaffer is here tonight. He's also in Edmonton, Vancouver and Halifax;"

"The gallery dinner was cancelled last year for the election. That's when Canadians went to the polls to elect the best man as Prime Minister. Unfortunately he wasn't a candidate;"

"We're surprised to see Hedy Fry here tonight since the movie channel is showing "Mississippi Burning;"

"Brian Tobin's been called the Prime Minister's Rottweiler, which explains why he always drools when he passes 24 Sussex. Tobin was last seen talking to a security camera out in the lobby;"

"At the request of the Prime Minister's Office, dessert will not include cream pie served on a cardboard platter but there'll be plenty of leftover ham;"

"Some MPs are rumored to be taking lessons from ventriloquists. They want to be able to lie without moving their lips;"

"For those in a hurry to use the washroom, Gilles Duceppe will be giving his speech in just a few minutes."

And now, the rest of the story...

You heard how left coast NDP MP Svend Robinson had his pants destroyed by a police officer's rubber bullet at the Summit of the Americas? Seems it was all a misunderstanding. Robinson was really ridiculing Summit leaders lying about the promises of Free Trade and was shouting, "Pants on fire, pants on fire," as in "Liar, liar, pants on fire." The officer, however, – known to be prone to dyslexic episodes – thought Robinson said, "Fire on pants, fire on pants." So he did.

Moved to "the other place"...

Good news for the Eric Berntson fan club. The former Saskatchewan Tory senator is already out of the slammer after serving only two months of a one-year sentence for fraud. The confessed sloppy bookkeeper was transferred to a Regina halfway house and will be eligible for full parole in just over a month, hardly enough time for club members to rush out and buy yellow ribbons. Word has it that Berntson penned a book while incarcerated in the Saskatchewan Hilton and is calling it The Regina Monologues.

A vintage whine...

We applaud the generosity of Governor General Adrienne Clarkson for taking a small army of artists, authors, peacekeepers and wine producers with her on that recent state visit to Argentina and Chile. Although it isn't clear right now, we can only assume she's paying the entire shot rather than relying on already burdened Canadian taxpayers. The GG says taking along the team of 38 and a stock of Canadian wine was an experiment to make the face of Canada seem real to South Americans by showing more of its angles. Canada: A Country of Winos. It's an angle that does have a certain ring to it.

Not really the Royal news...

This not just in. Prince Charles, having soaked the soles of his shoes on a mat of disinfectant on his arrival to Canada, landed at London's Heathrow Airport yesterday. Upon disembarking the plane, the Prince of Wales promptly stepped into a tray of soil contaminated by Foot and Mouth disease, and assured reporters, "It's great to be back home."



SEAWAY NEWS
A Division of J.G.F. Holdings Co.

Published in Cornwall, Ontario
34,257 Newspapers
Circulated by Ad-Bag Cornwall throughout the City of Cornwall and surrounding area.

The community newspaper people look to the most

Seaway News publishes every Friday at 329 Second Street West, Cornwall, Ontario K6J 1G8
(613) 933-0014 Fax (613) 933-0024 email: info@cornwallseawaynews.com

Seaway News is a member of the Canadian Community Newspapers Association and the Ontario Community Newspaper Association

Publisher	General Manager & Editor	Sales Representatives	Design Services	Office	Accounting	Columnists/Writers
R.N. Aubry	Rick Shaver	Bill Snelgrove	Jennifer Mayer	Diane Lafrance	Bernadette St. Louis	Doug Fisher - Fred Sagel
		Arlene Snelgrove	Colleen Benton	Deena Dufresne	Photography	Arthur Black
		Robin Cameron	Kelly Doyle	Jan Strotmann	Chris McPhee	Nick Wolochatiuk

Dog Is My Co-Pilot

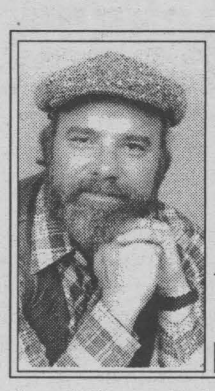

Basic Black

Arthur **BLACK**

Please don't misunderstand me - I yield to no gullible human in my love and sad sack devotion to the principle of canine companionship, but I feel we might be getting it slightly out of whack. I offer as evidence a new book that will shortly be gracing the best seller table at your local bookstore. It's called The New Age Dog. It's about alternative health care for Fido, and explores such unplumbed fields of canine inquiry as: When you die, will your dog be waiting for you in heaven? What's your dog's aura? What (or who) was your dog in past lives?

The New Age Dog is not the first publication devoted to elevating our pooches to quasi-human status. That honour belongs to a magazine out of Berkeley, California that calls itself The Bark. This full-colour monthly devotes itself to what it calls "modern dog culture." Whassat, you ask? Well, it's an attempt by the folks who put out The Bark - those dang Pomeranians just can't get a handle on keyboard typing - to 're-educate' the humans with regard to people-pooch interfacings. They think we need to change our language, for one thing. When it comes to dogs, we just have to get rid of the word 'pet.'

"They are not our property, we are not their owners," is the bumper sticker slogan The Bark has come up with. So what are we supposed to call our fearless fireplug stalker if the word 'pet' is verboten? Companion.

"Sorry my companion couldn't come to the party. She has fleas." Oh yes, and 'owner' is a no-no word as well. We companioned folk will be known as 'guardians' from here on in.

Don't laugh. Berkeley recently adopted an ordinance stripping the designation 'owner' from the municipal statutes. Henceforth, anyone who, ah, hangs out with a dog in Berkeley is officially a "pet owner/guardian."

In Defence of Animals, a group in Mill Valley, across the bay from San Francisco, wants to go even further. Their campaign literature equates animal ownership with slavery. They, too, are fighting to ban the word 'pet' - in favour of 'friend.' They're also against the 'it' word. They say dogs are either 'he' or 'she.'

Am I laughing at all this foolishness? Are you kidding? I'm the schmo who has, over the years, shelled out a king's ransom for puppy chow, butcher's bones, rabies shots, leashes and chew toys for a succession of do...oops...companions. I'm the guy who once paid for - not one, but two root canals for a semi-Border Collie 'friend.' Rufus is the only member of this family that has ever had a root canal. Too expensive for the rest of us.

Some would call me naïve - a sucker, even. I maintain that the truth is, some dogs - not many, but some - are just a whole lot smarter than their two-legged friends and guardians.

Like the dog that accompanied a guy into a tavern, hopped up on the bar and sat up brightly while his human compadre announced that this dog could talk and he has $100 to bet anyone who says he can't. The bartender ponies up a century note; the guy looks at the dog and says "What's that thing on top of the building that keeps rain from coming inside?" "ROOF" says the dog. The barkeep scoffs, "Get serious! I'm not paying for that."

"Okay," says the guy, "how about double or nothing?" The bartender shrugs assent. The guy turns to the dog and asks, "Who was the greatest baseball player of all time?"

"RUTH" says the dog. At that, the bartender loses his patience, grabs them both by the scruffs of their necks, lugs them to the door and pitches them out on the sidewalk.

As the owner is dusting himself off, the dog looks up at him and says, "DiMaggio?"

Teachers Will Lose The Right To Strike...And So They Should



Meanwhile

Fred **SAGEL**

One easy prediction: teachers and other school workers are soon going to lose the right to strike.

And thank goodness.

There is nothing more destructive to the future of Ontario's children than the legal strikes pulled off so often by this province's teachers' unions in their selfish efforts to put more money and benefits in their pockets.

And that includes only the legal strikes. You don't even have to include the illegal ones such as the failed walkout by teachers in the fall of 1997.

Strikes in the public sector should be abolished entirely. It is one thing for the private sector to strike, but it should be entirely forbidden in the public sector.

Parents with kids in the schools suffer regularly from strikes. Their kids are held hostage either by the teachers' unions or by the support staff in the schools. As they take to the picket lines, the unions all apologize for their actions—empty words, actually—and the kids suffer for it.

Now the Harris government is making the right noises, saying that if teachers and other school workers don't voluntarily give up the right to strike, the government may well legislate such a result.

Bravo.

Strikes are an outdated and completely unacceptable way of doing business in the public sector. They may be fine in the private sector because you can always buy Pepsi if Coke is on strike, but they shouldn't be allowed in the monolithic public school system, which has enough troubles without strikes interfering.

Kids become pawns in the battle between one union or another in the fights between the parties. And that is patently unfair.

Teachers, school workers—and for that matter, all public sector workers—should immediately lose the right to strike.

The strike weapon should be replaced with compulsory arbitration—a civilized way of resolving disputes that doesn't put one child at risk.

The whole issue arose out of this week's legislated end to a four week school workers' strike in Toronto. Because the workers didn't like the result of their contract negotiations with the board, they walked out, leaving behind a huge mess in the schools. Teachers refused to cross picket lines in some instances and, in others, found the working conditions too dirty to continue. Result? Kids lost a lot of time from school.

Why should this even be an issue? Why should the kids in Toronto's public schools be weakened in their education because of a dispute between the board and its support staff? If this were a private school, it might be a different story. But it's not. It's a public institution that was being held up to ransom.

When the public has no other alternative, strikes are a dangerous option. This week alone, it was discovered that several senior high school students had dropped out of school and others were so discouraged that they thought they might have to take their year over again.

The strike has drastically affected the way in which Toronto kids receive their education. Why should they be put at a disadvantage when it comes to learning and, even more importantly, applying to university?

The teachers' unions will oppose any such move as they oppose almost any reasonable proposals for change. But then, when have they ever given the priority to students over themselves? In extracurricular activities, perhaps?

Strikes breed chaos in the public sector. Chaos, in turn, sometimes brings about change. And, like it or not, change is what those irresponsible unions are going to get. The government will see to it that no kid is held hostage much longer.

Just wait for the legislation to be passed—despite the howls from the unions.

Seaway News welcomes Letters To The Editor. Letters should be no longer than 200 words. All letters are subject to editing and must bear the writer's name, address and phone number for verification. The views expressed by columnists, guest editorialists and/or Letters To The Editor are not necessarily the views of this newspaper or its publisher.

Letters *to the* Editor

Army Cadet Anniversary Celebrations

Dear Editor,

In a previous letter, it was mentioned that the Army Cadets would be celebrating their 50th Anniversary on May 12th, 2001. This date has been changed to Saturday, May 26th, 2001 at 2 p.m. at the Armoury.

Also, congratulations go out to the Army Cadet Challenge Team on their second place finish at the Challenge competition held in CFB Petawawa on the weekend of April 20th to 22nd, 2001. They now advance to the regionals at CFB Borden on the weekend of May 11th to 13th, 2001.

Once again, we invite all former staff, cadets and volunteers to help celebrate the anniversary of the Army Cadets in Cornwall.

2Lt. Art Murray
artmurray@sympatico.ca

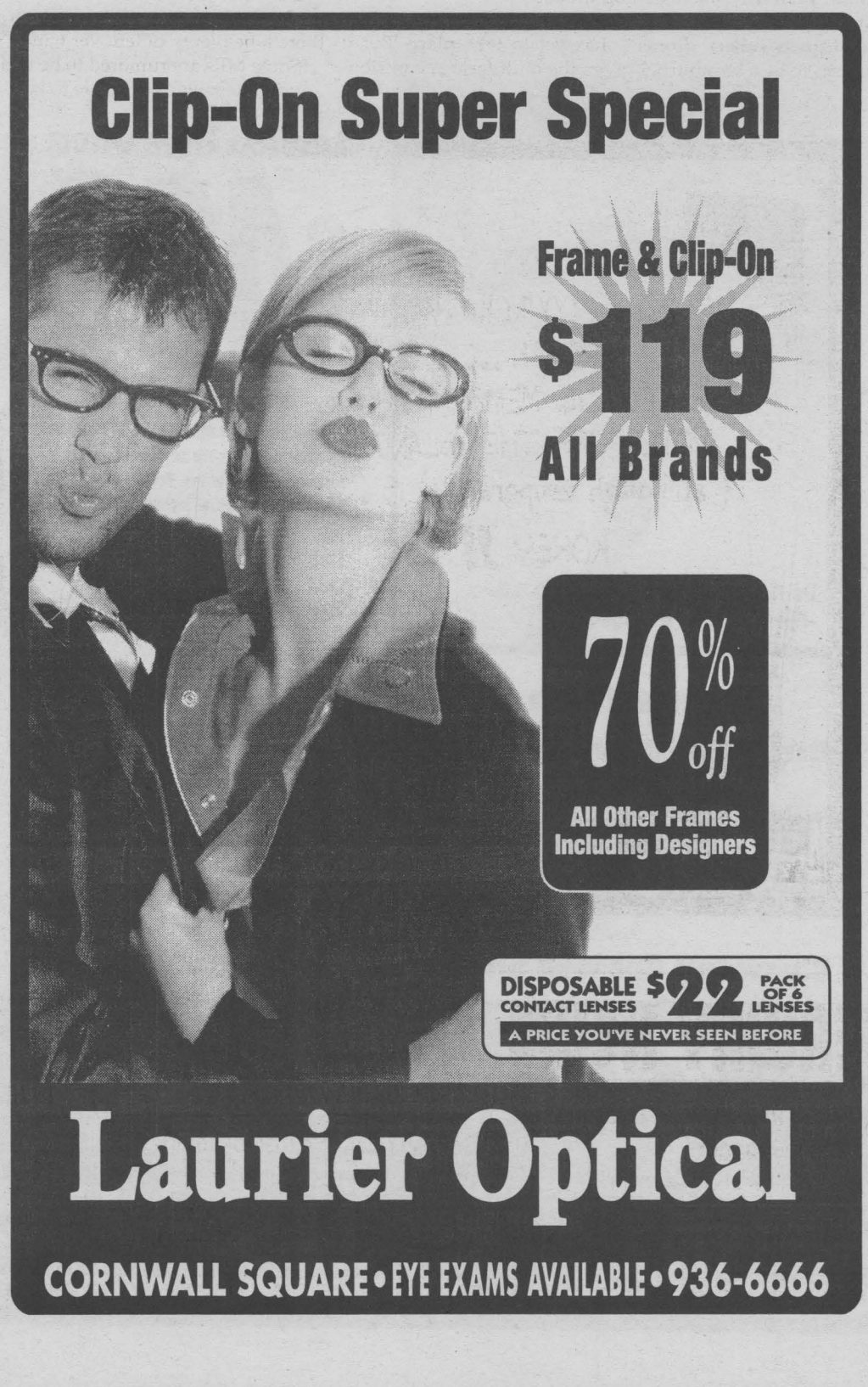

LOCAL

COMMUNITY DIGEST

***AL-ANON-ALATEEN.** Has your life been affected by someone's else's drinking and behaviour? If you want help and support call the Al-Anon Line at 937-4880.

***BEREAVED FAMILIES OF ONTARIO** hold its Support and Share Night on Thursday, May 10th, 7:00p.m., 144 Pitt St. The extensive lending library on Grief opens at 6:30p.m. Info: 936-1455. Everyone welcome.

***CENTRE CHARLES-EMILE CLAUDE** activités de la semaine: lundi: "Danse de Ligne" (débutants) 1h30; mardi: "Dards" 1h30 et "Danse de Ligne" avec instruction 1h30; mercredi: "Danse de Ligne" (pratique) 1h30; jeudi: "Pétanque" 1h30; vendredi: "Sac de sable" 1h30. Info: 932-1035.

Notman
CHRYSLER • DODGE • JEEP
2205 Vincent Massey Drive, Cornwall
WE ARE IMMEDIATELY LOOKING FOR
2 CLASS "A" OR "S" LICENSED TECHNICIANS

ALL APPLICANTS MUST BE:
- WILLING TO WORK IN "FAIR" FLAT RATE SYSTEM
- WILLING TO WORK STAGGERED SATURDAYS
- AIR CONDITIONING CERTIFIED

NOTE:
- CHRYSLER EXPERIENCE A DEFINITE ASSET
- COMPUTERIZED DIAGNOSTIC EXPERIENCE AN ASSET
- CLEAN DRIVER ABSTRACT RECORD REQUIRED

WE OFFER:
- PROFESSIONAL AND FRIENDLY WORKING ENVIRONMENT
- AVERAGE OR BETTER COMPENSATION PACKAGES
- HEALTH CARE BENEFITS PACKAGE
- TECHNICAL FACTORY TRAINING
- TECHNICIAN UNIFORMS
- BONUS AND INCENTIVE PLANS

ALL APPLICANTS MUST CALL KELLY SINNOTT FOR AN INTERVIEW AT (613) 938-0934 - PLEASE BRING RESUME

my12

OSPCA Acknowledges Volunteers

The local Ontario Society for the Prevention of Cruelty to Animals held a general information night at the Best Western Parkway Inn on Tuesday, April 24th, 2001. At the meeting they acknowledged many of the people who volunteer their time.

"On behalf of the animals, staff and community, we wish to thank all for their time and dedication to the SD&G branch of the OSPCA," stated Branch Manager, Nicole Martin.

Also during the evening, the audience was inspired by speeches from Kelly Landriault, from the Branch Advisory Committee in SD&G and Jim Pollock, who is the Director of Communications for the Ontario SPCA.

"The topic is to show how our approach has changed to a proactive one. There were 16,166 complaints in 2000. That is an increase of 5.4 percent from 1999. Criminal charges also increased by 20 percent," said Pollock. "The new laws are working. I also would like to inform people that a new centre is opening in Newmarket. The OSPCA Animal Village is the only one of its kind in the world, except for California which has a wildlife preserve. The new centre will be fully operational by the fall. We are also using a program called the Youth and Animal Pilot Program (YAPP). YAPP teams up troubled youths with dogs that need training. The program takes about 13 weeks and includes group sessions for the young adults involved. The program is getting good reviews.



The OSPCA recently held an information night that included the presentation of recognition awards to the many volunteers who help at the SD&G branch. A few of the people awarded were (seated from the left): Mike Paquette, Ruth Muldoon and Graham Myers.
In the back are Jim Pollock and Nicole Martin of the OSPCA.
Story & photo by Chris McPhee

OPG Supports Ident-A-Kid Program

Ontario Power Generation's (OPG) Ottawa/St. Lawrence Plant Group has made a $750 contribution to the South Stormont Chamber of Commerce in support of the Ident-a-Kid Program that was offered at no cost at the Spring Show, April 27th-28th at the Long Sault Arena. Through its Corporate Citizenship Program, OPG aims to improve the quality of life in communities where it operates. Partnerships with such organizations as the South Stormont Chamber of Commerce for this type of program reinforce the company's commitment to listen and respond to community concerns, and to promote safety wherever possible.

The Ident-a-Kid Program provides a record of their child or children for parents in case they become lost or are abducted. By means of video, photographs and/or fingerprint techniques, a record of a child's identity is created. This is given to the parents for safe-keeping and is the only copy. Duplicate records are not kept by any agency. This information, however, could assist the police in finding a child if necessary.

LASER VISION CORRECTION

THE BEST SURGERY DOES NOT HAVE TO BE THE MOST EXPENSIVE!

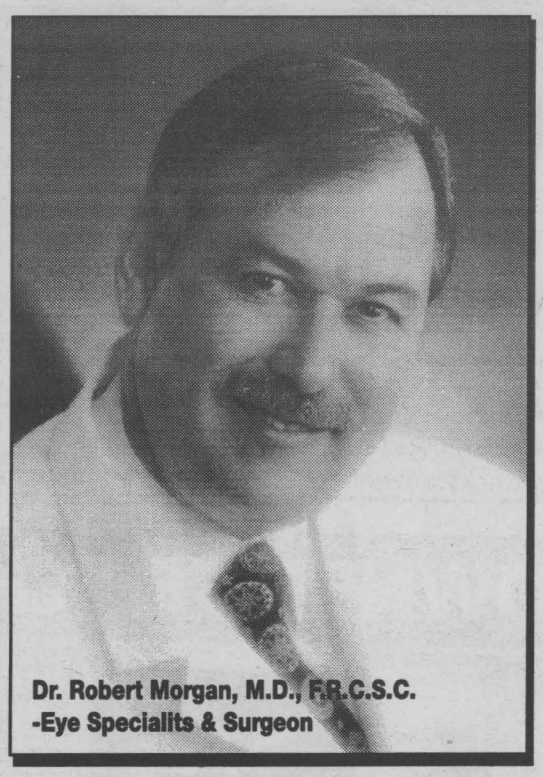

Dr. Robert Morgan, M.D., F.R.C.S.C.
-Eye Specialits & Surgeon

Limited Time Offer!
$490
Surgical Fee Per Eye
Follow-ups, medications, starter kit including sunglasses, retouches or enhancements if necessary, $200 per eye. Bottom line all you pay is $690 per eye, all inclusive.
FINANCING AVAILABLE

In less than 60 seconds you can enjoy life with a new kind of freedom!

OVER-NIGHT PACKAGE
✓ First Class Accommodation At The Carleton Heritage Inn
✓ 24 Hour Post Surgery Medical Supervision
✓ All Night Nursing On Site
✓ Shuttle Service From Surgical Suite To Hotel And Back
✓ Above Package Will Cost An Extra $180, Upon Request.

Check Out Our Web Site At: www.lasereyetech.com

LASER EYE TECH
OPEN MON-SAT •FINANCING AVAILABLE
KINGSTON KINGSTON MEDICAL CENTRE 279 King Street East At the Sheraton Four Points 531-3100
KANATA 600 TERRY FOX DR. 271-2733
BOOK NOW TO TAKE ADVANTAGE OF OUR INTRODUCTORY OFFER! TOLL FREE 1-866-650-2733 OR 1-877-486-2733
my14

Mike's MAY SERVICE SPECIALS

Let Us Check Your
AIR CONDITIONER
Now So You Can
KEEP YOUR COOL
This Summer



As an authorized UNI PRO Dealer, we can now service all of your automotive needs.

UNI PRO brakes mufflers suspension injection
We honour all name brand warranties such as Canadian Tire, Jiffy, Midas, Cornwall Tire, GM Goodwrench, etc.

Mike's May Special — 15% off with this coupon — RADIATOR-COOLING HEATING SYSTEM INSPECTION OR REPAIR
Mike's May Special — 15% off with this coupon — ENGINE TUNE-UP
Mike's May Special — 15% off with this coupon — 2 LIFE-TIME WARRANTY MONROE SHOCK ABSORBS OR STRUTS
Mike's May Special — 15% off with this coupon — ALL LIFETIME WARRANTY WALKER MUFFLERS
Mike's May Special — 15% off with this coupon — BRAKE MAINTENANCE
Mike's May Special — $19.95 with this coupon — OIL, LUBE & FILTER TIRE ROTATION BRAKE INSPECTION

CORNWALL RADIATOR AUTO CENTRE
Locally Owned & Operated Since 1949
850 Boundary Road, Cornwall 932-3883 after hours: 938-8247
e-mail address: mike.renaud3@sympatico.ca
my13

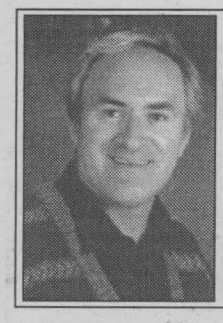

Music Update

Yvan **BRUNET**

Bruce Springsteen "Live In New York City" Columbia. The Boss, ably backed by The E Street Band, is back with a double live album featuring his entire HBO concert plus six additional performances. Check out the two new songs: "Land Of Hope And Dreams" and "American Skin (41 Shots)." Among Springsteen's most exquisite achievements.

Emmanuel Pahud "Bach" EMI Classics. Flutist Emmanuel Pahud, ably backed by the Berlin Baroque Soloists under the tutorship of Rainer Kussmaul plays Bach's "Brandenberg Concerto No. 5" very well on this record: Limpid, pellucid and relaxed. Exceptionally communicative Bach playing.

Bond "Born" Decca. Although classical in its instrumental make-up, this string quartet is not constrained by any specific genres. The four beautiful ladies' arrangements are laced with tinges of house music, salsa and traditional East European folk songs. The result is dramatic and sparkingly original. Grrrreat!

Run-DMC "Crown Royal" Arista. Reverend Run, DMC and Jam Master Jay are back with a new offering featuring Limp Bizkit's Fred Durst adding some rock, Kid Rock bringing some roll and Method Man putting still another notch in his mike stand. Check out their rendition of Steve Miller's "Take The Money And Run" with Everlast helping out.

Clay Walker "Say No More" Giant. Sonically adventurous album for Lone Star country titan Clay Walker. Highlights include a lively cover of Ritchie Valens' "La Bamba," the country two-step "If You Ever Feel Like Lovin'," the piano-based ballad "You Deliver Me" and the country nugget "She's Easy To Hold."

Mr. Short Khop "Da Khop Shop" TVT/Universal. Debut album for Ice Cube protegee Mr. Short Khop. A basic, no-frills rap album sporting Mr. Khop's thick vocals sprinkling an array of flavour to street anthems: "One Way To Win" (featuring Ice Cube), "Braveheart," "Da Ready Rock" and the like for those so inclined.

Jimmy Smith "Live At Fat Tuesday's" Milestone. If you like your jazz seasoned lightly with just a touch of bebop, organist Jimmy Smith with guest artists guitarist Kenny Burrell, drummer Grady Tate and saxophonist Stanley Turrentine have recorded this live album just for you. Their exuberance and virtuosity throughout are exemplary.

Marie Tanguay Student Receives First

On April 27th, 2001 the Knights of Columbus Council 9929 awarded a medal to Veronique Pilon for her winning drawing in the "Substance Abuse Awareness Poster Contest." The contest ran from September to December and Veronique's distinctive artwork succeeded out of the 56 participants from Ecole Marie Tanguay, then she won at the district level. Her poster is now at the provincial level in Toronto.



Veronique Pilon is awarded a first place medal for her poster in the Knights of Columbus' poster contest by Roger Charlebois, District Deputy.



A delegation presented Veronique Pilon a first place medal for her poster in the "Substance Abuse Awareness Poster Contest" which was held by the Knights of Columbus. Present were (left to right): Marcel Brunet (Grade 6 teacher at Ecole Marie Tanguay); Veronique Pilon; Gerard St-Amour (Grand Knight for Council 9929); Roger Charlebois (District Deputy for the Knights of Columbus); and Jean Labelle (Deputy Grand Knight).

Story & photos by Chris McPhee

Annual Meeting Of The Children's Treatment Centre

The Honourable John Baird, Minister of Community and Social Services and Minister Responsible for Children and Francophone Affairs, will be the Guest Speaker at the Annual Meeting of the Children's Treatment Centre on Wednesday, May 23rd, 2001 at 7 p.m. at St. Joseph's Villa Auditorium, 14 York Street, Cornwall.

This is the Fifth Annual Meeting of the Centre, as it was officially opened in June 1996. The Centre has served 589 children from 464 families since it was started.

Announcement



Laurier Optical

Cornwall Square is pleased to welcome to their staff

Debbie Hodkinson - Marshall

Formerly of ***Shorney's*** *Debbie brings over 20 years experience and looks forward to serving you for all your eyewear needs.*

ap44

Cornwall Square 936-6666

fresh ideas in flooring

spring colours flooring Sale!

CARPET ONE

Carpet One has all the flooring styles and colours you'll need to make your home design ideas a reality.



Bigelow's Best Performing Carpet. Features the Bigelow® "Superbac" high performance backing system.

FROM $3.39 SQ.FT. Installation & Pad Included



Go ahead, get tough on your floors. This vinyl flooring is guaranteed not to rip, tear or gouge*.

$2.77 SQ.FT. Professional Installation Available

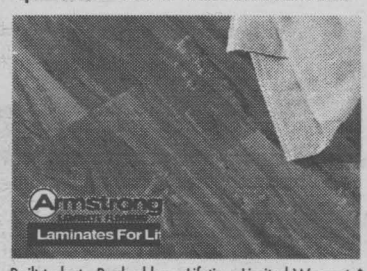

Built to last. Backed by a Lifetime Limited Warranty* against wear, stains, fading and moisture.

FROM $4.99 SQ.FT. Professional Installation Available

AP43 STRADWICK'S CARPET ONE®

CARPET ONE

11 Balmoral Avenue, Cornwall • 932-8833 • 1-877-STRADWICK

carpetone.ca/stradwickscarpetone • 1-800-CARPET-1 carpetone.ca

S.D.&G's LARGEST SELECTION OF PRE-OWNED VEHICLES

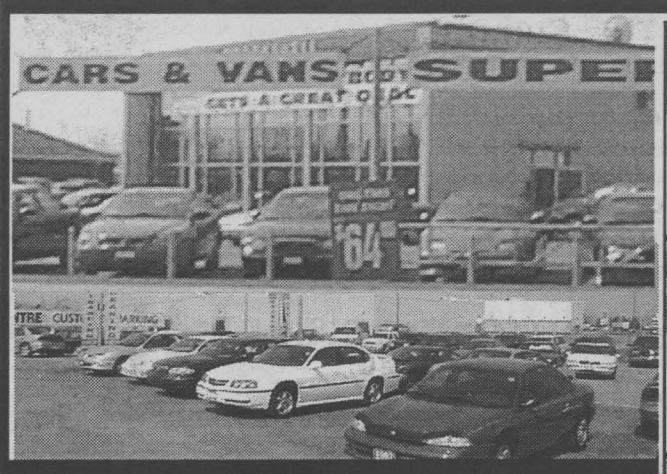

YOUR S.D.&G. USED CAR SUPERSTORE OFFERS

Over 70 Pre-owned Vehicles To Choose From

Trucks, Vans, SUV's, Cars

ALL VEHICLES INCLUDE:
- Balance of Factory Warranty or 6 Month 10,000 km Warranty
- 15% Tax Credit on Trade
- 65 Point Inspection Guarantee

Administration fee $199, applicable taxes, licence fee, and insurance extra



2000 BUICK REGAL STK. P1884 4 dr., fully loaded **$22,995**	**2000 OLDS ALERO** STK. P1970 auto, air, p. moon roof **$19,995**	**2000 CHEV. CAVALIER L.S.** STK. P1968 auto, air **$14,995**	**2000 CHEV. MONTE CARLO** STK. P1885 fully loaded **$21,995**	**2000 CHRYSLER INTREPID** STK. 1372A one owner, 12,000 km **$19,995**	**2000 BUICK CENTURY** STK. P1965 only 10,000 km **$22,995**	**2000 OLDS SILOUHETTE** STK. 1336A just traded **$26,995**
2000 CHEV. ASTRO STK. P1960 auto, air **$22,995**	**2000 GMC JIMMY SLT** STK. P1948 power roof, leather **$29,995**	**2000 PONTIAC BONNEVILLE** STK. P1926 fully loaded **$27,995**	**2000 CHEV. MALIBU** STK. P1913 V6, fully loaded **$16,995**	**2000 PONTIAC MONTANA** STK. P1947 extended, fully loaded **$24,995**	**1999 PONTIAC GRAND AM GT** STK. P1882A fully loaded, power roof **$18,995**	**1999 PONTIAC JIMMY SLE** STK. P1933 fully loaded **$23,995**
1998 FORD F150 EXT. CAB STK. P1934 auto, air, cruise **$19,995**	**1998 PONTIAC GRAND AM GT** STK. P1910 only 47,000 km **$17,995**	**1998 BUICK CENTURY LTD.** STK. 1300A auto, air, power seat **$16,995**	**1997 OLDS ACHIEVA** STK. 1028A 1 owner, fully loaded **$11,995**	**1997 PONTIAC GRAND AM GT** STK. 1352A mint, alum. wheels **$14,995**	**1997 BUICK CENTURY LTD.** STK. 1187A fully loaded **$14,995**	**1996 CHEV. CAMARO** STK. 1039A just traded, t-bar roof **$16,995**

GM Brookshell

Where Everybody Gets a Great Deal!

PONTIAC BUICK GMC

www.brookshell.gmcanada.com

Corner of Brookdale & 13th Avenue, Cornwall

932-1724

1-877-716-0479

Professional Nursing Week

May 7 - 11, 2001

Information About The Registered Nurses Association of Ontario

WHO WE ARE

The Registered Nurses Association of Ontario is the professional association representing registered nurses in Ontario. It is the strong, credible voice leading the nursing profession to influence and promote healthy public policy.

When you join RNAO you will join forces with over 14,000 registered nurses in Ontario who support RNAO's ongoing political activity.

* Lobby the government on issues that impact registered nurses and health-care service
* Lobby CEOs and senior hospital and community administrators
* Lobby other decision-makers and organizations that affect nursing practice and health care
* Position registered nurses through proactive media and lobbying campaigns

VISION

RNAO's vision is to lead the nursing profession into full partnership in the practice and shaping of health care in Ontario.

MISSION

RNAO is the voice of the nursing profession in Ontario. Our mission is to promote excellence in nursing practice and to advocate the role of nursing in empowering the people of Ontario to achieve and maintain their optimal health and to provide membership-centred services.

VALUES

RNAO embraces the core values which emanate from our respect for human dignity and diversity. We are a diverse, member-driven organization and it is therefore incumbent on the organization, our members, Board of Directors and all staff to embrace and demonstrate these core values.

*** Advocacy**

To clients by promoting quality and accessible health services. To registered nurses by promoting the value of their role throughout the health-care continuum.

*** Democracy**

As demonstrated by our commitment to open communication and collaborative leadership. Individual members take responsibility to speak and act on behalf of their Association.

*** Individual Worth**

As demonstrated by respect for colleagues and their role and valuing their diversity. Recognizing and respecting every member of the Association and demonstrating this in all interactions.

*** Partnership and Alliances**

Among registered nurses, other health-care providers and consumers to facilitate collaborative communication and high standards of health-care delivery.

*** Professionalism**

As manifested by excellence in all domains of nursing practice and continued professional growth and learning.

*** Voluntarism**

RNAO is dependent on the voluntary participation of its diverse membership.

*** Well-being**

For registered nurses, by promoting quality of work life. For the public, through health promotion and disease prevention throughout the lifespan and care during illness.

Full-time jobs, support for relocation, better wages/benefits could bring RNs back home

TORONTO -- If Ontario wants to win back the thousands of registered nurses it lost to other countries during the past decade of downsizing, it will have to earn their return, according to the instructive results of a survey of expatriate nurses released today by the Registered Nurses Association of Ontario (RNAO).

The good news, said RNAO President Shirlee Sharkey, is that the survey results show an overwhelming willingness on the part of expatriate nurses to consider returning to nursing in Ontario: 78.3 % of all respondents stated they would consider returning to Ontario. Sharkey said the very strong response to the survey – a 32.9% response rate from across the world and 36.6% from the United States – is also indicative of registered nurses' wide-spread interest in nursing employment in Ontario. These statistics are but two telling results contained in a report, Earning their Return: When & Why Ontario RNs Left Canada, and What Will Bring Them Back, released today by the Registered Nurses Association of Ontario during a news conference at Queen's Park.

As part of the RNAO's comprehensive campaign to retain and recruit nurses, the association mailed out survey forms in late 2000 to all reachable RNs – 3,272 – living outside Canada who remain registered with the College of Nurses of Ontario (CNO). These nurses live in 73 countries, but the great majority – 2,621 (80.1%) – are in the United States, concentrated in Texas, Florida, North Carolina, California, Michigan, and New York. The association wanted to find out when and why these registered nurses left Ontario, where they settled, whether they are willing to return, and what conditions would help bring them back home.

Among the key findings of the survey:

* 65.5% would be encouraged to return by the availability of full-time work; 66.3% mention relocation expenses; 32.1% listed wages/bonuses; 13.9% cite availability of specific positions or locations; 11.4% refer to job security; 9.2 % want education/training support; only 1.7% cited taxes
* 62.8 % of those surveyed left Ontario because of downsizing and lack of full-time employment (this includes many who left in 1999 and 11 of the 23 who left in 2000)
* 28% of those surveyed left because of family, personal reasons; 13.2% left because of pay/benefits
* 52.2 % left between 1996-2000; 30.7% left between 1991 and 1995
* In the past decade, there has been a sharp upsurge in the importance of job availability and a decline in other key factors such as family/personal considerations and travel/weather factors. For example, job opportunities were cited as a key factor for leaving Ontario by only 21.42% of those who left between 1961-1970; 50% of that same group cited travel or weather as the determining factor in their departure. In comparison, only 5.53% identified travel or weather as the key factor among those who left Ontario between 1991 and 2000.

Comments from nurses who filled out the survey reveal a range of emotions and experiences – from disappointment and anger at the nursing lay-offs in the 1990s, to frustration at the lack of full-time work, to a powerful pull to return to a publicly funded health-care system, to a desire to raise their children in Canada.

The RNAO report includes key recommendations for employers, government and the association to help address those critical issues. They include:

* Employers must commit to a minimum target of 70 % full-time employment for nurses (Latest CNO figures, released February 20, 2001, indicate that 51.87% of Ontario nurses work full time, as compared to 49.6% in the previous year. Although this is welcome news, we have a long way to go to achieve the 70% target.) Government funding methods must encourage this objective and discourage casual employment.
* The government, to meet its target of securing 12,000 new, permanent nursing positions for Ontario, must continue to flow earmarked funds, with clear accountability mechanisms, until the RN/population ratio is comparable to the rest of Canada. (In July 2000, Ontario had the lowest number of RNs per capita compared to all other provinces and territories. In 1999, there were 67.7 RNs employed in nursing per 10,000 population – a decline from 74.7 in 1994.)
* Employers must support adequate nurse-patient ratios appropriate in all sector settings.
* Nurses want, and must continue to receive, educational support from government, employers, and the RNAO.

The overwhelming response to the survey augurs well for RNAO's job fair next Monday, February 26, 2001 in Houston, Texas where 35 Ontario employers will try to bring some of Ontario's registered nurses back home to help alleviate the system-wide nursing shortage. Furthermore, the survey reveals that 73.2% of respondents said they would attend a job fair in their area.

To obtain a copy of the report, visit the RNAO's Web site at www.rnao.org.



Manoir-McConnell-Manor
Cornwall's Newest & Most Complete Retirement Residence
933-3887
801 Fourth Street East, Cornwall
my14

JEAN COUTU
We offer specialized services
Diabetes • Orthopedics
• Homeopathy
5 Ninth St. E.
(At Pitt)
938-7339

On Behalf Of All Our Members
we would like to say
Thank You
to all of the wonderful Nursing Staff
in our community
THE SEAWAY SENIORS
my13

Nurses Week
May 7th to 11th, 2001
"Champions For Health"

Schedule

Monday, May 7th
Bring in any photographs you have of yourself or other nurses at the RHSJ and hang the photos on the blue display board on Level 2 across from the elevators. Help everyone who visits or walks past the display to celebrate Nurses Week 2001!

Tuesday, May 8th
Enjoy a professional massage provided free of charge by experienced massage therapist students. Massages will be 15 minutes in length and offered from 9 a.m. to 3 p.m. in Room 1318 of the Janet MacDonell Pavilion, on Level 1.

R.P.N. Tea - 1:30 p.m. to 3 p.m. in the Auditorium. Everyone welcome!

Wednesday, May 9th
College of Nurses - 'Consents' presented by Heather Eckford at 7:15 p.m. in the Auditorium.

Thursday, May 10th
Have your blood pressure checked today when you pick up your cheque outside of Human Resources.

Nursing Council Meeting at 9:30 a.m., Level 2, Conference Room.

Workshop at Cornwall General Hospital from 9 a.m. to noon, "Professional Boundaries."

Friday, May 11th
Uniform display by Windy Ridge Medical - Auditorium from 9 a.m. to 4 p.m. Donuts compliments of Nursing Council.

Florence Nightingale: A Legend and a Radical

"A new art and new science has been created since and within the last forty years. And with it a new profession--so they say; we say, calling. One would think this had been created or discovered for some new want or local want. Not so. The want is nearly as old as the world, nearly as large as the world, as pressing as life or death. It is that of sickness. And the art is that of nursing the sick. Please mark -- nursing the sick; not nursing sickness."

Florence Nightingale
Sick-nursing and health-nursing. London, 1893

Florence Nightingale stands out as one of the most distinguished figures of the Victorian age, and as one of its most eminent social and health reformers and humanitarians.

In the course of her life, Miss Nightingale had 200 books, pamphlets and articles published and in wrote more than 12,000 letters on such diverse subjects as army hygiene and sanitation, hospital administration and statistics, land reform in India, sociology, religion and philosophy, and even on the proper feeding of birds, as well as the well-known works on nursing.

She was in the vanguard of the reform movement, the close friend of many of the most prominent statesmen and government officials of the time, and through them played an important role in the formulations of plans for social reform. She was in touch with numerous medical, sanitary, and social workers and public-spirited citizens interested in improving health and social conditions. She wrote timely letters to the press when district nursing was about to be established in London on a wide scale. Her clear and forceful ideas on public health preservation, popular methods of teaching health principles, and the care of children underlay her whole life work. Even in nursing research, she was recognized as a leader over a century ago. Indeed most of her nursing and health reforms were based on statistical and other studies in which she was expert.

What does nursing owe Miss Nightingale? In the simplest terms, she was the founder of modern nursing. As a result of years of study and of her own practical experience, she arrived at an entirely new concept of nursing, and believed that this field must be opened up as an independent career for large numbers of trained, capable women. Though she recognized the close relationship of nursing and medicine, she regarded them as different vocations.

She objected to the archaic and sentimental notions of nurses as martyrs, penitents and ministering angels to the then current concepts of "born" nurses. She rejected entirely the prevailing system in which ignorant and untrained servant-nurses, often of doubtful character, were employed in such service. To her, nursing was a dignified, useful, responsible career for self-supporting women who had the intelligence, training and physical and mortal stamina necessary to face its complex and difficult problems, and to fight their own battles.

Born into a well-to-do English family on May 12, 1820, Nightingale revolted against the conventional upbringing of young ladies of her day. At an early age, her education was taken over by her scholarly Oxford-trained father who allowed her free use of his library. By the age of 17, she was well-grounded in ancient and modern languages, the natural and social sciences, political economy, higher mathematics and statistics. Though she went into society and was wooed by highly eligible suitors, she never swerved from her early determination to study nursing.

It was years before she was able to get approval from her family to enter into training as a nurse. She shrewdly used her family trips to the continent to visit and inspect hospitals in many countries. Finally, in 1851, when she was 31, consent was granted for a period of three months in Germany. Following this, she visited Ireland and inspected some Dublin hospitals administered by Roman Catholic sisterhoods. In 1852 she served a short apprenticeship with the Sisters of Charity in Paris. Then in 1953 she took an administrative position in London at a private nursing home for sick governess, and also volunteered her services during a cholera epidemic at the Middlesex Hospital where she did actual nursing.

The call came that was to make her world famous as a war nurse and the widely acknowledged leader of the modern nursing movement. The Crimean was broke out in 1854 and the British were horrified by newspaper reports about the high death rate and neglected condition of sick and wounded British soldiers.

The appeal of the then Minister of War, a close personal friend of Nightingale, and her offer of her services crossed in the mails, and plans for the expedition were soon underway.

Nightingale and a staff of 40 nurses landed at Scutari, near Constantinople, on November 4, 1854. They found the most horrible of conditions: no sewage, no laundry, no supplies, no food fit for the sick, and patients devoured by vermin. The nursing and sanitary reforms initiated by her brought the death rate down from more than 400 per 1000 patients to 22 per 1000 -- a rate never before know in the army, even in peacetime.

Her work in the Crimea permanently changed the image of nursing. In recognition of her years of service, she was awarded a medal by Queen Victoria and a sum the equivalent of $1 million today. She used the money to establish the first recognized educational program for nurses, the Nightingale Training School, which opened in 1860. Students from many countries studied at the Nightingale school and went back to found schools in their own lands. By the early 1900s there were over 1,000 training schools for nurses in the United States alone.

For many years Nightingale had an unparalleled influence. Kings and commoners, generals and governors, scholars and businessmen sought her advice. In November 1907 the Order of Merit was bestowed on her by the King Edward V!!, the first time it had ever been given to a woman.

The end came on August 13, 1910. She fell asleep about noon and did not wake again.

THE RELIGIOUS HOSPITALLERS OF ST. JOSEPH HEALTH CENTRE OF CORNWALL
LE CENTRE DE SANTÉ DES RELIGIEUSES HOSPITALIÈRES DE ST-JOSEPH DE CORNWALL

NATIONAL NURSES WEEK

The Religious Hospitallers of St. Joseph Health Centre of Cornwall is dedicated to the care of the poor, the sick and the elderly since the founding of the Hotel Dieu Hospital (Cornwall) in 1897. We serve the community in the tradition of our founders, the Religious Hospitallers of St. Joseph, by continuously striving to provide quality care and to do so in the spirit of God's love and compassion.

The Board of Directors are proud and pleased to pay tribute to the dedicated **Nursing Staff** who live this mission each day of the year. We commend each of you for your professionalism, commitment and service to our patients and residents, their families, visitors and the community we serve.

We thank you for being *"Caring People Helping People".*

ST. JOSEPH'S VILLA JANET MACDONELL PAVILION HOTEL DIEU HOSPITAL
MY11

Cornwall General Hospital
The Board and Management of the Cornwall General Hospital is pleased to recognize its nursing staff and to thank them for the quality patient care they continuously provide to the community.
my11

BUSINESS

How To Get Your Portfolio Back On Track



Managing Your Money

Wayne HELPS

When it comes to investing, it's an unfortunate reality that what goes up sometimes comes down. Many of us were reminded of that when high-flying technology stocks came crashing down in the third quarter of 2000. Investors who had built up considerable gains through technology holdings suddenly found their portfolios worth significantly less.

Although the technology sector decline was not a pleasant experience, it reinforced a valuable and time-honoured investment principle: A diversified portfolio is the best protection against financial market fluctuations. By investing in a variety of asset types, and by diversifying equity market holdings among different equity classes, you lessen the chance that a decline in any one type of investment will have a dramatic impact on your overall portfolio. You also give your portfolio more wealth-building opportunities.

If your portfolio has become too focused on one sector of the market, now is the time to get back on track.

Review your holdings

The best way to get your investments back on track is to take a quick overview and ensure that your portfolio is diversified. Studies have demonstrated that asset allocation is the single largest determinant of overall investment performance – not necessarily the individual investments you choose.

Mutual funds offer an excellent opportunity to diversity. Through mutual funds you can invest in just about any type of financial asset – stocks, bonds, money market instruments and more. You can also diversify geographically through funds that specialize in specific areas of the world. Or you can choose funds that invest in particular market sectors – for example, natural resources. What's more, your holdings are automatically diversified because each fund could hold dozens or even hundreds of individual securities.

In Canada, equity mutual funds are also subject to government regulations that prevent them from becoming too highly concentrated. Most equity funds are prevented from making purchases that would cause any one stock to comprise more than 10 per cent of the assets of the fund. This provided a measure of protection during the technology slump, when the Canadian equity market was led downward by a relatively small group of companies.

Your mix

There are three main asset classes – equities, fixed-income securities and cash (or cash equivalent investments such as money market mutual funds). What's the correct mix for your portfolio? It will depend on a number of factors.

Your financial goals, investment time horizon and risk tolerance are among the key factors in determining your mix. For example, if your goal is to retire in 25 years, and your investment objective is long-term growth, a large proportion of equity investments is appropriate. But, if you need a steady stream of income, bond investments may be more suitable for you.

If you think your portfolio is in need of a diversification checkup, consult your financial advisor. With the help of a professional, you can put together a portfolio that should weather volatility and can better provide the long-term returns you seek.

This column, written and published by Investors Group Financial Services Inc., is presented as a general source of information only and is not intended as a solicitation to buy or sell investments, nor is it intended to provide professional advice including, without limitations, investment, financial, legal, accounting or tax advice. For more information on this topic or on any other investment or financial matters, please contact Wayne Helps at (613) 933-7777.

Investors Group
SOLUTIONS BUILT AROUND YOU.™



WAYNE HELPS

Wayne Helps CFP
Certified Financial Planner
CFP™

55 Water St. Suite 350
Cornwall, Ont K6J 1A1
Telephone: 613-933-7777
Toll Free: 800-933-3489
Fax: 613-932-2804
E-mail: helpsw1@ig.attcanada.net

MY12

RRSPs, RRIFs
Annuities, GICs
Life Insurance
Health Insurance

Good advice. Clearly explained Let's talk.

in the confusing world of finances, how do you make the right choices? I can help. As your Clarica agent, I'll work with you to develop a plan that's understandable and achievable - and clearly right for you.

There's a lot to be said for clarity.



Ken Josefsson
613-933-0706

CLARICA™
Investment and insurance solutions - Since 1870

™ Trademark of Clarica Life Insurance Company. Representing Clarica Life Insurance Company and *Clarica Investco Inc.

my11

Tri-Co Broadcasting Donates To Project 2000



The cheque was received by the Fundraising Coordinator for the Aquatic Centre, Rachel Parker. The three Program Directors were (from the left): Darryl Adams from the Jewel; John Bolton from the Blaze; and Derrick Scott from Variety 104.5.

Story & photo by Chris McPhee

Cornwall's Blaze 101.9 FM, Variety 104.5 FM, and the Jewel 1220 AM held a game contest during the Chamber of Commerce's Home and Trade Show. Each person paid two dollars and tried to win various prizes. On Tuesday, April 24th, the Program Directors from the three participating stations gathered together to give $2,002 to Cornwall's Project 2000.

Don't Raid Your RRSP

If you need cash, try not to raid your Registered Retirement Savings Plan (RRSP).

"You may jeopardize your retirement plan if you withdraw funds unnecessarily from your RRSP," explains Chartered Accountant John Wonfor of BDO Dunwoody LLP in Toronto. "You will also lose the benefit of those funds compounding, tax-free, inside your RRSP."

If you must take money out of your RRSP, try to minimize the tax consequences through the timing of the withdrawal. "For example, if you have lost your job and need cash, it may be a good idea to wait until the next calendar year to withdraw the funds from your RRSP in order to reduce the tax impact," Wonfor explains. "It may also make more sense to borrow money to tide you over, instead of withdrawing funds from your RRSP right away."

Brought to you by the Institute of Chartered Accountants of Ontario.

Take Out A Loan To Top Up Your RRSP

Depending on your individual circumstances, it may be a good idea to borrow money to make your maximum contribution to your Registered Retirement Savings Plan (RRSP).

"If you have contributed less than your maximum in previous years and have significant unused contribution room, borrowing to catch up may make sense, especially if you are in a high income-tax bracket and can take advantage of the full tax deduction," says Chartered Accountant Sonja Chong of Braithwaite Innes Harris and Chong LLP in Toronto. "However, the interest on money you borrow to contribute to your RRSP is not tax-deductible, so it is usually best to use available cash to make your RRSP contribution."

If you do take out a loan to make your RRSP contribution, Chong says you should try to repay it within a reasonable period of time. You should also use your tax refund to help repay the loan.

Red Tag Days Are On Now - Don't Miss Some Of The Best Deals In Town!



One Week Until Rodger Retires ...

All In-Stock Units Must Be Gone Before The New Owners Take Over!

TOYOTA 2-2001 DEMO ECHOS
4 dr., A/C, auto, CD, power locks
$16,025 MSRP
$1,230 A/C
$17,255
$1,855 DISCOUNT
$15,400

TOYOTA 2-2001 COROLLA CE
auto., A/C, cruise, power package, CD, keyless entry
$19,525 MSRP
$1,225 DISCOUNT
$18,300

TOYOTA 1-2001 CAMRY CE
4 dr., auto., power package
$25,565 MSRP
$1,865 DISCOUNT
$23,700

TOYOTA 1-2001 SOLARA SE
auto., 4 dr., power package ABS, alloy wheels
$27,580 MSRP
$1,680 DISCOUNT
$25,900

TOYOTA 2-2001 SIENNA CE
4 dr., dual A/C, quad seats, power package
$30,855 MSRP
$1,855 DISCOUNT
$29,000

TOYOTA 1-2001 4-RUNNER
power package 4X4, V6
$36,670 MSRP
$3,270 DISCOUNT
$33,400

TOYOTA 1-2001 SEQUOIA SR5
8 passenger, power package 4x4, V8
$49,600 MSRP
$4,300 DISCOUNT
$45,300

TOYOTA 1-1996 HONDA CIVIC EX
4 dr., 5 spd., power package A/C, 108,000 kms
$10,900

*All prices plus freight, PDI, air & gas tax.

Rodger Grant TOYOTA

353 Pitt St. Cornwall 932-1106

MY12



Transit Communications Ltd.

DICK AUBRY
Transit Communications Ltd. is a Cornwall Company that has the franchise to sell advertising in and on Cornwall Transit buses.
For More Information Call:
DICK AUBRY 933-3561

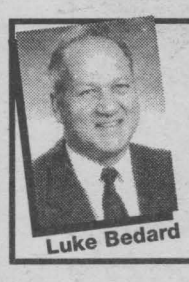

CALL NOW FOR YOUR
• MUTUAL FUNDS •
• RRSP's • RRIF's • GIC's •
• SEVERANCE PACKAGE •
PROFESSIONAL INVESTMENTS
932-9847
Luke Bedard
sn2



TIMOTHY MING
Independent Financial Consultant



Financial & Retirement Planning
Mutual Funds • GIC's • RRSP's • RRIF's
Life and Disability Insurance
Tax & Estate Planning
Severance Counselling

Gilles Latour
Financial Consultant

Timothy Ming
P.Eng, M.B.A.
C.F.P.

21 Water St. W., Cornwall, Ontario K6J 1A1
Independent Thinking... Working for You!
Tel: 932-7526 Sponsored by FundEX Investments Inc. Fax: 932-6555
sn3

BUSINESS

RRIF - Registered Retirement Income Funds

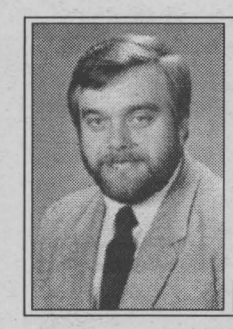

Planning Your Future

Mark **McDERMID**

If you hold an RRSP, you face a major decision in the year you turn 69 – what to do with your money.

There are basically three choices: (1) cash in your RRSP and claim it all as taxable income; (2) buy an annuity; or (3) transfer your RRSP to a Registered Retirement Income Fund (RRIF).

The first choice generates a hefty tax bill and eliminates many of the advantages of having an RRSP in the first place. Buying an annuity gives you the security of guaranteed payments for a fixed term, or for life, but you lose control over how your money is invested, and your payments are not normally indexed for inflation. Your most attractive option may be an RRIF.

You don't have to be a blues guitarist to understand RRIFs and use them to your advantage.

You can buy RRIFs as GIC-type investments, although many people increasingly choose mutual funds or even self-directed RRIFs that let you hold mutual funds, stocks, bonds, and mortgages. A self-directed RRIF carries an annual administration fee ranging from $100-$300., so the size and performance must be high enough to justify the increased costs.

You must make a minimum annual withdrawal from an RRIF, calculated by subtracting your age from 90, then dividing the result into 1. The minimum annual withdrawal at age 69 is 7.38% of your RRSP balance, increasing to 20% at age 94 and beyond.

RRIFs opened before 1993 have lower withdrawal requirements up to age 78 so if you already have an RRIF keep it separate from your new one. Bear in mind that if your RRIF earns less than 7.38%, you are eating into your capital right away.

When an RRIF holder dies, the money in the plan is tax deferred if the beneficiary is a spouse or a dependent child or dependent grandchild.

RRIFs are offered by most financial institutions: mutual fund companies, investment dealers, banks, trust companies, life insurers, and credit unions. If you buy a RRIF from any institution other than where you have your RRSP, the transfer can take weeks, so you don't want to delay. Your RRIF must be established by December 31 of the year in which you turn 69. However, it pays to shop around. Here are a few points to consider:

- Flexibility. Is it possible to change your plan, and are there additional fees or market value adjustments?
- Protection. For GIC-type RRIFs, make sure the principal plus accrued interest is within the limits set by Canada Deposit Insurance Corporation or Comp-Corp for the insurance industry or your credit union plan. If not, divide your money among issuers because you can have more than one RRIF.
- Security of Issuer. If your RRIF institution fails, others may step in and honour previous commitments, but it's not guaranteed. In the meantime, your contracted withdrawals will continue, but your capital will be frozen.
- Rates. Calculate the actual payments after all fees. If you withdraw less than your RRIF earns in the year, does the balance earn interest at your regular rate or less? The best test is to ask several RRIF issuers for a printout based on the same hypothetical initial balance and constant withdrawal each December 31 for ten years. After factoring in all fees, the account with the highest balance has the best rate and terms of accrual.
- Frequent Payments. To even your cash flow, you may wish to take payments more frequently than once a year.

Mark McDermid is an independent financial advisor sponsored by Balanced Planning Investment Corp.

Cornett Communications
Now Doing Complete Professional
Star Choice Dishes Installations
Grounded & Phone Line Hooked Up
Call For Details
NOTE: we only do installations NO SALES PLEASE!
Guard Your Investment Let a Professional Do It
only $99
933-4566
my11

REMI PrudHomme INSURANCE BROKERS INC.
Complete Line Of Insurance
Over 40 years In Business
Now With Two Locations To Serve You
198 Main St. S. Unit 2, Alexandria 525-3134
503 Pitt St. Cornwall 938-0440
sn3



Claude Bourgon (left) and Claude Chabot (right) are pleased to welcome
JACQUES MOÏSE
as their new Parts & Service Manager
Jacques brings with him many years of experience and will be pleased to handle any of your service problems.
CORNWALL HYUNDAI
628 Pitt St., Cornwall - 933-8135
MY13

YOU GOTTA GETTA SONATA
$0 DOWN
$0 SECURITY DEPOSIT
$0 FREIGHT & PDI
UP TO $1500 CASH REBATE
$289 PER MONTH
0% FINANCING
9 IN STOCK
2001 Sonata GL
DRIVING IS BELIEVING
3 YR. 60,000 KM ROADSIDE ASSISTANCE
$750 GRADUATE REBATE
*Lease 48 mos at 20km per year, + taxes, adm, lic. * 2 yrs. free oil, lube, filter, based on 20km per yr. *OAC **Programs may not be combined.
MY13
CORNWALL HYUNDAI
628 Pitt St., Cornwall
933-8135
CLAUDE CHABOT CLAUDE BOURGON LINDA LAVIGNE JACQUES MARTIN JEFF GROULX NATALIE SMITH JACQUES MOÏSE LEE DIONNE TODD PRIEUR

COMMUNITY DIGEST

***AL-ANON-ALATEEN.** Has your life been affected by someone's else's drinking and behaviour? If you want help and support call the Al-Anon Line at 937-4880.

***BEREAVED FAMILIES OF ONTARIO** hold its Support and Share Night on Thursday, May 10th, 7:00p.m., 144 Pitt St. The extensive lending library on Grief opens at 6:30p.m. Info: 936-1455. Everyone welcome.

***CENTRE CHARLES-EMILE CLAUDE** activités de la semaine: lundi: "Danse de Ligne" (débutants) 1h30; mardi: "Dards" 1h30 et "Danse de Ligne" avec instruction 1h30; mercredi: "Danse de Ligne" (pratique) 1h30; jeudi: "Pétanque" 1h30; vendredi: "Sac de sable" 1h30. Info: 932-1035.

***CORNWALL & DISTRICT BRIDGE CLUB** meet every Thursday at the Masonic Temple at 7:30p.m. Call 932-3498 for information.

The Schizophrenia Society of Ontario
S.D. & G. Chapter
meet Tuesday, May 8th at 7pm
at Canadian Mental Health Assoc., 29 2nd St. East
Guest Speaker: Ian Chovil (Guelph)
Provincial Board Member
for 3 Years - Survivor
Everyone Welcome~ For More Information: 933-5845
MY13


DON HARRON & CATHERINE McKINNON
"left the audience gasping for breath"
"screamingly funny"
"highly entertaining mix of music & madness"

CORNWALL
AULTSVILLE THEATRE
Sun., May 13 - 8 pm
Reserved Seating: $22.50 (GST incl., plus $1.S/C)
Civic Complex Box Office: 938-9400 (9-4 M-F)
MY14
Variety 104.5
www.shantero.com
GREAT MOTHER'S DAY GIFT!

Salon des Aînés
Exhibits For Seniors

May 10 mai 2001
Centre Charles-émile Claude
146 avenue Chevrier, Cornwall (école La Nativité School)
9:45 am - 8:00 pm
Entrée gratuite - Présentations - Tirages - Cadeaux
Free Admission - Presentations - Draws - Gifts
Information: 932-1035
MY14

***CORNWALL NEWCOMERS CLUB** is a non profit women's club available to residents who have lived in Cornwall for less than 4 years. Monthly meetings are held the first Wednesday of each month at 6:30p.m. Info: Ruth at 933-6782.

***CORNWALL SENIOR CITIZENS CLUB** 119 Pitt St., activities for May 2001: Monday, "500" 1:00p.m.; Tuesday: "Chess" 10:00a.m. & "Crib" 1:00p.m.; Wednesday: May 9th, "Euchre" 1:00p.m.; Thursday: "Bingo" 1:00p.m.; Friday: "Beginner's Bridge" 1:00p.m. Everyone welcome. Info: 932-0980.

***GAMBLERS ANONYMOUS** hold meetings Friday evenings, 7:30p.m., Knox St. Pauls United Church. Info: Brian 938-2150.

***LA LECHE LEAGUE** offers information and encouragement to women who want to breastfeed their babies. Their next meeting will be held on Tuesday, May 8th, 7:30p.m., Eastern Ontario Health Unit, 1000 Pitt St. Info: Peggy 984-0228. Children and infants are welcome.

***MULTIPLE SCLEROSIS SOCIETY** Support Group, Cornwall & District will hold their next meeting on Tuesday, May 8th, 7:30p.m., Chateau Cornwall, 41 Amelia St. Everyone welcome. Info: 938-6777 or Joan Pearson 932-2572.

***NAVY CLUB** 30 Sixth St. E., has "Darts" every Thursday, 1:30p.m.; and "Smoke-Free" Fun Darts every Friday, 1:30p.m. Everyone welcome.

***NEARLY NEW SHOPPE** regular hours: Tuesday's and Thursday's 2p.m. to 4p.m. and 7p.m. to 9p.m. at Trinity Church.

***NICOTINE ANONYMOUS** for people who have quit smoking or have the desire to quit smoking. Call 937-3593.

***OVEREATERS ANONYMOUS** hold meetings Monday evenings, 7:30p.m., at Knox St. Pauls United Church. Info: Georgette 938-1311.

***P-FLAG CORNWALL** (Parents, Families, Friends of Lesbians & Gays) next meeting will be held on Wednesday, May 9th, 7:30p.m. Sharing & Discussion. Info: Louis or Denise at 1-877-874-4424.

***PEER SUPPORTS GROUP** open to individuals who have experienced mental illness or mental health problems and who are looking for information, peer support and sharing of coping skills and strategies. Monday evenings 6:00p.m.; 29 Second St. East. Info: 933-5845.

***PERSONNE SEPAREE, DIVORCEE,** vivant seule..Risque de te joindre au mouvement "Joie de Vivre du Canada Inc., secteur francophone" d'Alexandria-Cornwall". Recontres tous les vendredis soirs à 7h30 au 305 Baldwin, et le troisième jeudi du mois á la sacrastie de l'Eglise Sacré-Coeur, 225 rue Principale, Alexandria. Info: Marcel 932-4615, Pauline/Yvon 938-7527, Annette au 932-7103.

***PILGRIMAGE TO MARMORA, ONTARIO** in honour of the Blessed Virgin Mary. Delaney Coach leaving the Cornwall Civic Complex on Saturday, May 26th, 9:00a.m. For more information call 932-3936 or 933-1614. Everyone welcome. Proceeds to the Student Assistance Association.

***RESOURCE STEWARDSHIP SD&G COUNCIL** invites you to join them for a walking tour. View majestic trees in an old growth forest on Sunday, May 6th. Cost is free for entire family. Tours will run continuously from 1:00p.m. to 3:00p.m. Location: park on the northeast corner of Power Dam Drive & Hwy #2, (Perch Palace Parking Lot).

***SALON des AÎNÉS/EXHIBIT FOR SENIORS** is being held on Thursday, May 10th, Centre Charles-Émile Claude, 146 Chevrier, (Nativity School) 9:45a.m. to 8:00p.m. Free admission — Presentations — Draws — Gifts. Information: 932-1035.

***SEAWAY M.E./F.M. SELF HELP GROUP** for Chronic Fatigue & Fibromyalgia are holding a Fundraising Supper on Sunday May 6th, Army Navy Club, 14 Marlborough St. 4:00p.m. to 7:00p.m. Everyone welcome. Info: Sheila 933-8601.

***SEAWAY SENIORS** 205 Amelia Street, activities: Monday: "Tai-Chi" 9:00a.m.; "Beginner Line Dancing" 10:15a.m.; "Cribbage" 1:30p.m.; Tuesday: "Advanced Line Dancing" 9:45a.m.; "Euchre" 1:30p.m.; Wednesday: "Yoga" 10:45a.m.; "Scrabble" 1:00p.m.; "Whist & Knitting" 1:30p.m.; Thursday: "Keenagers" 9:30a.m.; "Chess" 10:00a.m. "Darts & Skat", 1:30p.m. Info: 932-4969

***ST. LAWRENCE SENIORS CLUB** Smoke Free Bingo every Monday & Friday 12:15p.m.; Euchre every Thursday 1:15p.m.; St. Joseph Villa Auditorium; Wheels to Meals every 1st and 3rd Wednesday of each month. Door opens at 9:30a.m. Info: 933-6040 ext. 108.

***TCF (THE COMPASSIONATE FRIENDS)** hold monthly meetings every third Wednesday of each month at 7:00p.m., St. John Bosco School (west side entrance). Info: 938-7570..

***THE SCHIZOPHRENIA SOCIETY** of Ontario S.D. & G. Chapter will be holding their next meeting on Tuesday, May 8th at 7:00p.m.; Canadian Mental Health, 29 Second St. E. Everyone welcome. Info: 933-5845.

TOPS, ON4643 Long Sault, meets at Pentecostal Church, Bethune St. every Monday Night. Weigh: 6:30-7:00p.m. New members welcome. For info call Mary Ann at 534-2809.

***TRI-COUNTY LITERACY COUNCIL**are holding "Reading To Your Kids" on Tuesday, May 8th, 6:00p.m. Join them for an evening of activities/crafts. Call 932-7161 for more info.

***VICTORIAN ORDER OF NURSES PROSTATE SUPPORT GROUP** meet every second Thursday of the month, 7:00p.m. V.O.N. Office, 205 Second St. E. Information and discussion for Prostate Cancer patients, newly diagnosed and their loved ones. Info: 932-3451.

M&M MEAT SHOPS
Charity Barbecue Day
A minimum $2 donation gets you
a hot dog or hamburger, a drink and a
Humpty Dumpty or Hostess Frito-Lay snack.
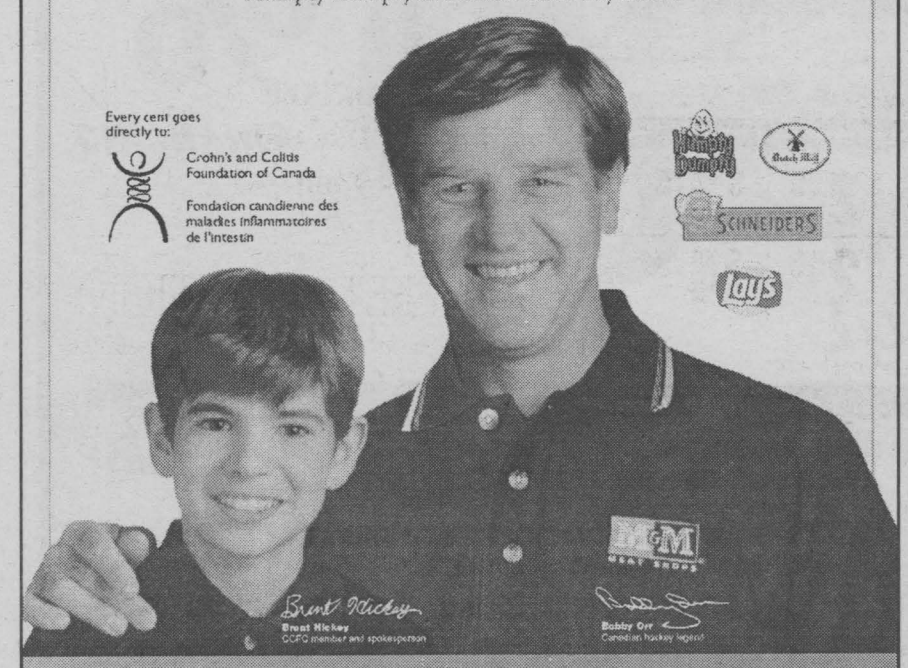

Saturday, May 12 10am - 4pm
615 Pitt St., Cornwall
my13

Glengarry School of Piping & Drumming
Annual Recital
Sunday, May 6th 1:30p.m.
Maxville & Area Sports Complex
Special Tribute to the late Sybil MacPhee
Light Refreshments & Freewill Donations
MY13

THE CENTENNIAL CHOIR OF CORNWALL
PRESENTS
"Songs Of The Sea"
Friday, May 11th at 8p.m.
Aultsville Theatre
St. Lawrence College, Cornwall
Adults $8.00; Children Under 12 Yrs. $4.00
TICKETS AVAILABLE AT:
Kalrim Cycles & Sports, 1400 Vincent Massey Drive
KAB Gift Boutique, 163 Pitt Street
Whittaker Bros. Florists, 304 Baldwin Avenue
MY13

Drawing Contest Winner

The Grade 3 and 4 students from Laurier-Carrière School in Glen Robertson participated in a drawing contest recently. This contest was organized by the OPP and BlockBuster Video. The goal of the contest was to introduce the children to the Crime Stoppers program. Rachelle Lavigne was one of the winners. She won a gift certificate for $25 at BlockBuster Video.

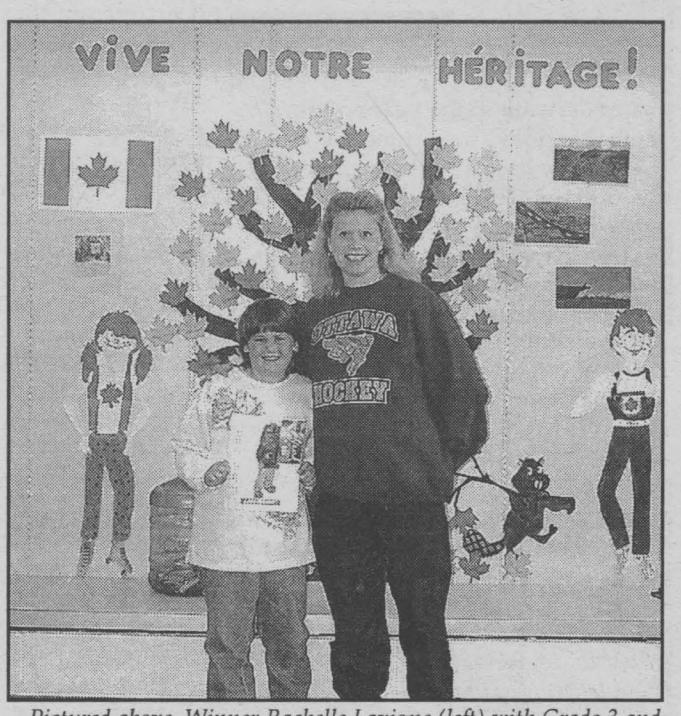

Pictured above, Winner Rachelle Lavigne (left) with Grade 3 and 4 teacher, Mylène Poirier.

Fit For Heart 2001 Nav Canada

The Wellness Centre at Nav Canada held their annual Fit For Heart fundraising event on Valentine's Day, February 14th, 2001. Combined pledges from two aquafitness classes raised over $1,000 for the local Heart and Stroke Foundation.

Organizers Brenda Crowder and Joanne Carriere-Beaulieu send out thanks to all participants and everyone involved in assisting with this successful event!



Eager participants got in the Valentine's spirit with red costumes and decorations. Pictured are Ron Bergeron and Barbara Champagne who added the extra comical relief for the event.

Photo by Brenda Crowder

More Fast Facts About Smoking

- Tobacco kills more Canadians than car accidents, suicide, murder, AIDS and drug use - combined.
- Most smokers start smoking before their 18th birthday.
- Smoking is the single most preventable cause of premature death.
- Sidestream or second hand smoke is actually more harmful than mainstream smoke.
- Each cigarette you smoke is 10 minutes off your life.
- Children of smokers are twice as likely to develop lung cancer.
- There is no such thing as a "safe" cigarette. So-called "light" cigarettes may be even more harmful because smokers tend to inhale them deeper or smoke more of them to get their nicotine "hit."

Toronto Symphony Orchestra Visits Local Schools



Mayor Brian Sylvester exchanges gifts with conductor Jukka-Pekka Saraste from the Toronto Symphony Orchestra. The Orchestra, which is in its 79th season and consists of 120 musicians, was brought to Cornwall by the Cornwall Concert Series to play at the Aultsville Theatre.



The students at St. Peter's School enjoyed a performance and question period with a few of the brass musicians from the TSO. "I like to see the complete awe of the children as they enjoy the music," said Harcus Hennigar from the Orchestra.



Richard Dorsey, principal oboist in the TSO, shows his finger work of the oboe up close to twins Caitlyn (left) and Kailey Fournier, age 4, from St. Columban's West School.

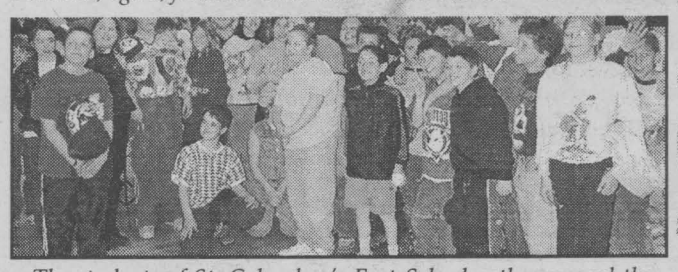

The students of St. Columban's East School gather around the tuba player from the Toronto Symphony Orchestra, Mark Tetreault. The musicians gave local schools time for a short performance with a question and answer period.

College Holds Career Fair



Paula Gilchrist (left) from SigmaPoint Technologies offers some advice to Lisa MacGregor, a Business Administration student at St. Lawrence College attending the Career Fair. The one-day event brought businesses to the students.

Story & photo by Chris McPhee

St. Lawrence College held a Career Fair on March 19th, 2001. A variety of businesses came to display their needs and employment possibilities to interested students. This was the first time this event has been held at the college.

"We have between 20 to 25 businesses involved," said Kila McCann, Employment and Assistance Recruitment Officer for St. Lawrence College. "This is a great time, not only for our graduating students, but for our first and second year students as well. They can feel out what they need to be hired at the end of their terms here. Also, this will give the staff a chance to liaise with employers on their market demands, and if we are providing the necessary education for a student to get hired."

"This event was an excellent idea. Students can see what is in the job market being so close to graduation," commented Cecilia Thompson, Human Resources Assistant for the Akwesasne Mohawk Board of Education.

Paula Gilchrist, Quality Analyst from SigmaPoint Technologies added, "One of the other benefits to this event is to show the student how many different avenues there are out in the work force. It is also important for the graduates to know that the learning is never done, and the jobs you are offered always lead to more knowledge."

Resource Stewardship SD&G Council
Invites You To
Join Us For A Walking Tour
Sunday, May 6th, 2001 ~ 1-3pm
OLD GROWTH FOREST
Come view majestic old trees!



WHERE: Park on the north-east side of Power Dam Drive and Hwy#2 (Perch Palace parking lot)

COST: FREE - for the whole family!

Note: Wear appropriate outdoor clothing and if needed, insect repellent.

Tours will run continually from 1:00-3:00pm

MY14

LEVOLOR
Thank you for your response
Sale Extended
SAVE 60%
ON THE FOLLOWING BLINDS:
- Cellular (excludes cordless)
- All Wood (excludes rare woods)
- Nu Wood, Core Wood
- Riviera 1" & 2" Horizontal
- Monaco 1" Horizontal

PLUS FREE Regular Valance on All Fabric Verticals
LIMITED TIME OFFER sn2

JAS-MAR
PAINT BLINDS WALLPAPER SHUTTERS
TIME SQUARE
124 Second St. W. Suite 1
Tel: 933-8924 Fax: 933-8809
SHOP AT HOME SERVICE AND FREE ESTIMATES AVAILABLE



Jim Cicchini Jeff Cicchini Mark Cicchini



25% off vinylbilt SHUTTERS
The Shutter Of The Future With The Charm of Yesteryear
- Popular plantation or California styles 2-1/2" & 3-1/2" slats
- Panels pop out for easy cleaning
- Won't fade, chip, peel or crack and will never need painting
- Smooth louvre action in both directions
- Unique panel overlap for improved insulation
- Totally waterproof with Clear View or Tilt Bar
- State-of-the-Art computerized production keeps pricing competitive.

VOGEL'S FINE MEATS & SAUSAGE
NOTICE
We are unable to provide service in slaughtering because of illness.
We Thank All Valuable Customers
For Slaughter Service Please Call Garth 525-2536
Cut and Wrapping Service is still available at 525-0393
DON'T HESITATE TO CALL US FOR MORE INFORMATION
For larger amounts of BBQ meats & freezers orders, please call in advance
BBQ Sausages, Cold Cut Platters, Salami & Smoked Meats are Available at our Store.
4547 Glen Roy Road, Green Valley
(SLAUGHTERHOUSE IS CURRENTLY FOR SALE)
MY13

Doesn't She Deserve The Best?





$11.99*
LUNCH or DINNER on Mother's Day Only
11 am - 9 pm

Lunch Buffet 11:30AM-3PM

	Adults	Children (2-5)	Children (6-11)
Mon.-Fri.	$5.99	$2.25	$3.75
Sat./Sun.	$6.99	$2.50	$4.75

Dinner Buffet 4:30AM-9PM

	Adults	Children (2-5)	Children (6-11)
Mon.-Thu.	$9.75	$3.25	$5.75
Fri../Sun.	$11.50	$4.25	$7.75

Buffet price include buffet, salad, dessert & 8 variety ice cream table

OUR BUFFET SELECTION:
Turkey, Shrimp Brochette, Chicken Brochette, Roast Beef, Snow Crab, Frog Legs, New Zealand Mussels & Cheese, Chicken Breast Fillet & BBQ Pork on a self-cook charcoal grill. * Price include buffet, salad bar, dessert bar & ice cream table
Plus Over 100 Items To Choose From!
Free Delivery available on orders over $12.00

Wing Hing CHINESE BUFFET
Licensed by: L.L.B.O.
1315 Second Street East, Cornwall
For Reservations Please Call... (613)938-6688
We can accommodate any size party
my12

ENTERTAINMENT

We'd like to wish all Mom's a
Happy Mother's Day
JOEY'S only SEAFOOD RESTAURANT
1 - 704 14th Street West 936-0169 my12

TANDER BUFFET RESTAURANT
Monday to Sunday
Lunch Buffet 4.99 Supper Buffet 6.99
Mother's Day Buffet 6.99
includes salad bar, ice cream bar & our famous all you can eat Buffet
Buffet for 4 $7.00 only per person Take out only
* 8 Egg Rolls
* Chicken Fried Rice
* Chicken Chow Mein
* Beef Almonds and Mixed Vegetables
* Chicken Balls
$28.00
Buffet for 8 $6.50 only per person Take out only
* 16 Egg Rolls
* Chicken Fried Rice
* Chicken Chow Mein
* Beef Almonds and Mixed Vegetables
* Chicken Wings
* Chicken Balls
* Garlic Spareribs
* Black Pepper Steak
$52.00**
2130 Vincent Massey Drive my12 938-8738

SUMMERHEIGHTS GOLF LINKS
Sunday May 13th
Mother's Day Buffet
10.95 + Tax
5 pm to 8 pm my12
1160 South Branch Rd., Cornwall
938-8009

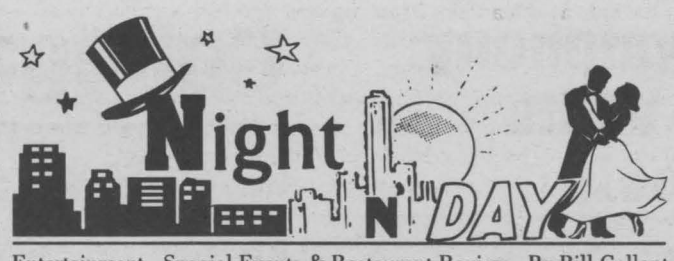

Entertainment - Special Events & Restaurant Review - By Bill Gallant

Organizers of the annual **Pike Tournament** remind everyone planning on fishing in the tourney to sign up by this Sunday, May 6th. There is a special early bird draw for a $100 gas voucher donated by UPI. The tournament is scheduled for the weekend of May 19th and 20th. There will be an orientation night on Friday, May 18th at the **Impala Motel** in South Lancaster starting at 6 p.m. The fishing hours in the derby will be from 7 a.m. to 5 p.m. on Saturday and between 7 a.m. and 3 p.m. on Sunday. Entry fee is $20 and for information you can call Jacques Lapierre at 347-2932 or Jack Lalonde at 347-2719.

There will be an **Eastern Ontario Karaoke Bar Wars Competition** starting this Saturday, May 5th. It's an amateur competition for anyone 19 years and over and will be staged at **Augustino's Restaurant** in the Karaoke Dance Lounge. The competition will run for seven weeks and the grand prize is an all-inclusive trip for two to Cancun, Mexico. The first, second and third place winners in the semi-final round will compete in the final. Augustino's is located at 1195 Second Street West.

There is a **toe-tapping night** planned for **The Weave Shed Arts Centre** on Saturday, May 12th. Sharing their Scottish songs, Maritime jigs, storytelling and laughter will be Bobby Watt and Tom Leighton. The concert begins at 8 p.m.

Bubba's Texas Dance Hall and Grill is celebrating their **First Anniversary** on Friday, May 4th with a special buffet and featuring the **SPURS.** Then on Saturday, May 5th it's **See Spot Run.** Later this month, Bubba's is presenting **Thomas Wade and the Comedians** seen on the Comedy Club 54. You are reminded about Thursday night Loonie Night, the free Bull Ride, free pool and $1.99 spaghetti. They are located on Highway 2 at Wales Road.

Last minute reminder that there's just a week to go before Mother's Day! Don't wait until the last minute to get those flowers, restaurant reservations, or that special gift.

Congratulations once again to our **Cornwall Colts** on another exciting and successful season. Let's put it this way: Your loss in the final game was only on the scoreboard...you really were BIG winners to all your fans. After all, shooting 67 shots at a hot goalie was a feat in itself. Now let's hope the Central Junior Hockey League, and in particular the Sports Department at CJOH-TV, will appropriately salute your accomplishments this season. That remark about TV above is actually aimed at the late night Sports reporter who, for some strange reason, can't find the Cornwall Colts' scoresheet. This, despite the fact that his television coverage area includes Kanata, Smiths Falls, Brockville, Nepean, Ottawa AND CORNWALL! How about that, Mr. Keeping!

Want to enjoy LIVE Bands every Thursday, Friday and/or Saturday. Head to **Rosie Magoo's Bar and Grill** at 18 Third Street East. There is also the **Karaoke Twins** on Sunday between 3 p.m. and 9 p.m. and Karaoke between 9 p.m. and closing on Wednesdays.

Calling all Cornwall motorists and pedestrians. When you approach the corner of Sydney Street and Second Street, when heading north, do you hear "clicking" or "chirping" sounds? Perhaps I may need to have my hearing checked, but I continue to hear them on a regular basis. What's going on here? Are we being counted or watched with a hidden camera or has someone installed a car and pedestrian counter at that corner? Please tell me I'm not hearing strange noises!

Until next week, G'day, G'night and Chirp-Chirp.

Chocolate Chip Coffee Cake

- 2-3/4 cups (675 ml) all-purpose flour
- 1/3 cups (75 ml) sugar
- 2 envelopes FLEISCHMANN'S Quick-Rise (16 g or 4-1/2 tsp/22 ml) Instant Yeast
- 1 teaspoon (5 ml) salt
- 1/2 cup (125 ml) milk
- 1/2 cup (125 ml) water
- 1/2 cup (125 ml) butter or margarine
- 2 large eggs
- 1/2 cup (125 ml) semi-sweet chocolate chips
- chocolate nut topping

In large bowl, combine 1 cup (250 ml) flour, sugar, undissolved yeast and salt. Heat milk, water and butter until very warm (120° to 130° F/50° to 55°C). Gradually add to dry ingredients. Beat 2 minutes at medium speed of electric mixer, scraping bowl occasionally. Add eggs and 1 cup (250 ml) flour; beat 2 minutes at high speed, scraping bowl occasionally. Stir in chocolate morsels and remaining flour to make a soft batter. Turn into greased 13 x 9 x 2-inch (30 x 23 x 5 cm) baking pan. Cover; let rise in warm, draft-free place until doubled in size, about 1 hour.

Bake at 375°F (190°C) for 15 minutes; remove from oven and sprinkle with chocolate nut topping. Return to oven and bake additional 10 minutes or until done. Cool in pan for 10 minutes. Remove from pan; cool on wire rack.

Chocolate Nut Topping: In medium bowl, cut 1/2 cup (125 ml) butter into 2/3 cup (150 ml) all-purpose flour until crumbly. Stir in 2/3 cup (150 ml) sugar, 2 teaspoons (10 ml) ground cinnamon, 1 cup (250 ml) semi-sweet chocolate morsels and 1 cup (250 ml) chopped pecans. *Makes one cake.*

Creamy Quik Slush

1 can (385 ml) Nestlé Carnation® Evaporated Milk
1/2 cup (125 ml) Nestlé Quik® Chocolate Milk Mix

In small saucepan, combine evaporated milk and chocolate milk mix; cook, stirring, over medium heat just until dissolved. Pour into ice cube tray; freeze for 4 to 5 hours or until solid.

Let frozen cubes stand at room temperature for 5 to 10 minutes to soften. In food processor, chop cubes, scraping down sides occasionally, until slushy and smooth. Spoon into chilled serving bowls or parfait glasses; serve immediately. [Makes 4 servings.]

meet me at DQ Dairy Queen®
Crispy Chicken Salad
With fresh lettuce, yummy bacon bits, shredded cheese, and diced tomatoes,
All topped off with honey Mustard Dressing!
NEW!
FRESH!
Dairy Queen brazier.
MY12
Pitt & 13th St., Cornwall
938-6772
Interac DIRECT PAYMENT
For a limited time at participating Dairy Queen® Brazier® stores. ® registered trademarks of Am. D.Q. Corp. Dairy Queen Canada Inc. registered user. Printed in Canada. Proud sponsor of the Children's Miracle Network.

Cornwall & Areas Authentic
Ye Old English Fish 'n Chip Shop
Sat., May 5th
FRESH JUMBO COD 'N' CHIPS
$7.50
Sun., May 6
2pm - 7 pm
GRILLED LAMB CHOPS
w/ mint sauce
potatoes & veg
homemade soup
$9.99
Eat In - Take Out
Free Delivery
($10.00 min. order)
Owned & Operated by
Ray & Clara Henstock
Featuring A Line of Products from Britain
Irn-Bru, Tizer & More
HOURS:
Mon.-Fri. 11-8
Saturday: noon-8
Sunday: noon -7
9, 1st St. E. (near Pitt & 1st St.) my14 933-6411

CAMPFIRE SALE
STUDENT GUITAR models starting at... $89
FULL SIZE "ADULT" GUITAR models starting at... $189
Cornwall's No. 1 Music Store
SINCE 1963
Direct Payment System
MELODY MUSIC CENTRE
104 Pitt St. Promenade Cornwall 933-0205 my13

Earth Day 2001

On April 23rd, 2001, students and teachers from Vincent Massey Public School along with associates from Wal-Mart joined forces to clean garbage, leaves and other debris from the school ground, the local bike path, the area surrounding Sandfield Place and the neighbouring high school. Congratulations and thank you to everyone who either participated or gave pledges - it was a great success and fun was had by all.

The Earth Day Event was part of Wal-Mart Cornwall's Adopt-A-School Program where students and Wal-Mart associates accepted pledges to clean up the schoolyard in an effort to purchase playground equipment.

All pledges are being matched by Wal-Mart.



Teachers and students from Vincent Massey Public School with Wal-Mart associates who volunteered to supervise and help during Earth Day 2001.

Why 3/4 of Homesellers Don't Get The Price They Want For Their Home

Cornwall - A new report has just been released which reveals 7 costly mistakes that most homeowners make when selling their home, and a 9 Step System that can help you sell your home fast and for the most amount of money.

This industry report shows clearly how the traditional ways of selling homes have become increasingly less and less effective in today's market. The fact of the matter is that fully three quarters of homesellers don't get what they want for their home on the market.

As this report uncovers, most homesellers make 7 deadly mistakes that cost them literally thousands of dollars. The good news is that each and every one of these mistakes is entirely preventable.

In answer to this issue, industry insiders have prepared a free special report entitled: "The 9 Step System to Get Your Home Sold Fast and For Top Dollar".

To hear a brief recorded message about how to order your free copy of this report, call 1-800-865-0177 and enter ID 2201.

You can call anytime, 24 hours a day, 7 days a week.

Call NOW to find out how you can get the most money for your home.

This report is courtesy of (Henrietta Duvall, Exit Realty Seaway). Not intended to solicit properties currently listed for sale. Copyright®

North Dundas Envirothon

On Wednesday, April 25th, 2001 our team from North Dundas participated in the Stormont, Dundas and Glengarry regional competition at Loch Garry Girl Guide Camp. We have worked really hard and will be joining the first place team at Kemptville College to represent our school and our region at the provincials on May 9th to 13th. We are extremely excited and pleased to have this opportunity. A big thank you to those who helped us make it this far.



The North Dundas District High School "Envirothon" team (from left to right) are: Courtney Klein-Swormink, Sarah Tucker, Heather Willis and Erika Burgess who placed second at the SD&G Regional Competition.

1998 SABLE GS

one owner, 3.0L V6,
automatic, 41,000 km
power equipment group
mint condition



$13,872

may not be exactly as illustrated

Call Claude Larocque or Mark Wells

FORD MERCURY **S.G. WELLS & SONS LTD.**

Highway 2, Ingleside my12 537-2287

MAGOO'S DANCE COMPANY



CORNWALL'S #1 DANCE SCHOOL
FOR STREET JAZZ & HIP HOP

NOW Registering for new session

Professionally made costume, t-shirt and photo package included with lessons

Ages 4 yrs. old to adult, beginner, advanced & competition levels available

EVERYONE TAKES HOME A TROPHY!

my14

FOR INFORMATION CALL 936-0557

Mohawk Bingo **Mohawk Bingo Palace** Mohawk Bingo

HIGH STAKES WEEKEND

OVER $50,000 MUST GO!

Saturday, May 5th - 1pm Session
Sunday, May 6th - 12pm Session

12 Regular Games will Pay $1,199

A Total of $5,500 Super Jackpot!

Per Day

Admission: Single: $40; Double: $65; Triple: $75. ~ All Inclusive Packages ~

On-Line Video Bingo Open 24 Hours

Play "Mega Mania", "Flash 21", "Rocket Bingo", "California Gold", "Go Bananas" or "Big Cash"



We just had a **$16,000 Winner** on Rocket Bingo ...you could be next!

COMING SOON: CLASS II POKER
... ready for a new deal??

SMOKING & NON-SMOKING SEATS AVAILABLE
ON-LINE VIDEO BINGO OPEN 24 HOURS A DAY.
www.mohawkbingopalace.net

MY14

1-800-338-7597 • (518) 358-2246

RTE. 37, HOGANSBURG, NY 1 MILE EAST OF THE CORNWALL BRIDGE

Fame, Oh Elusive Fame! Where Art Thou?



Dances With Words

Nick **WOLOCHATIUK**

Last week, I explained how Fortune has slipped through my fingers because I failed to take advantage of the wonderful opportunities to be found in things such as Lotto 6/49, the casinos, Bre-X and "...you can earn up to $500 a day by working right at home!"

As you all already knew, good looks also escaped me, leaving Fame as the only one of the three roads of life still open to me. Here's the progress report on Fame I promised I'd give this week.

Many years of teaching never brought me any fame. Ask any teacher if time spent in a classroom begets fame. The for-now Premier Mike Harris soon found that out after his brief stint in the classroom. He moved on to politics.

For a while, I thought that my almost five years as a full-time reporter with the local daily newspaper had brought me fame. Here's the story. A couple of years ago, during the Raisin River canoe race, I was walking along the very crowded Martintown bridge when I heard a little girl shout excitedly, "Look! Look! There he is! He's the one that's always in the Hometown section of the paper. Daddy, can I go and talk to him? Can I touch him? Please!"

I was ready for fame. It had finally arrived. The little girl rushed toward me – no, she rushed right past me, and started talking to Wimpy, my Poodle that had become known as 'HTD#1,' ('Hometown Dog Number One'). Alas, it was Wimpy that had achieved fame, not me.

I eventually did recover from that demoralizing incident, and HTD#1 eventually passed on to that Big Boneyard in the Sky in 1998.

When that same paper conducted a major survey in 1997, its readers told the management what was the most favorite feature of the paper. It wasn't the Sports section, nor the comics, not even any of the columnists. The obituary column ranked very high, but nothing was as popular as HTD#1. Don't believe me? I can show you the survey results that were eventually published after a very long delay.

Since I started writing for the Seaway News, a new dog, TLWD, has been my regular companion. She has made many cameo appearances in my photographs. When people meet us on Pitt Street, on the Last Concession, at the Harbor, or at the airport, they invariably say something like, "I recognize that cute little dog. Oh, you must be Nick."

My fame has gone to the dogs!

The next incident took place in Lancaster. My pickup was almost out of gas, my wallet with my credit card had been left at home and I had only loose change in my pocket. However, I had a cheque that I had received in the mail.

In desperation, I approached the Bank of Montreal on Military Road (Hwy. 34). I told the teller this tale of woe: "Look, I don't have an account with your bank, I don't have any money or identification with me because I accidentally left my wallet at home and my truck is just about out of gas. However, I do have this personal cheque that a friend sent to me. Could you cash it?"

The teller scrutinized me, scrutinized the cheque, looked around at the curious customers standing behind me, cast a glance at the teller beside her, then leaned toward me and said in a stage whisper, "If you can come back in wearing that Tilley of yours, I can cash that cheque of yours."

The next incident also took place in Lancaster. I was doing one of my photo stories about the Village and I wanted to take a photo of the entrance sign at the north end. Just then, a young woman pushing a child in a stroller came by. I wanted to include them in the picture, just to make it more interesting.

"I work for the local paper. Would you mind if I took a picture of you?"

She looked at me with a very distrustful look on her face, as if she had heard that line just one time too often. "How do I know you're really a reporter?" she asked. With that, I went to my truck and brought back a copy of the paper. My mug shot was always at the beginning of my column.

"So, where's your hat?"

Back to the truck, put my Tilley on, then came back to her, 'properly dressed.'

"Okay," she said.

Don't believe me? There's some young woman with a child who was in Lancaster a couple of years ago who can attest to the accuracy of that story. If that's you, call me at (613) 347-3160, or send an e-mail to nuthill@glen-net.ca.

As these incidents indicate, my fame has gone to the dogs - and to my Tilley. However, that's okay with me. If I left my TLWD and Tilley at home, I could be an undercover agent, or rob a bank, anywhere in SD&G. There are advantages to not encountering Fame, but I have yet to discover any advantages for also losing out on the other two: Fortune and Good Looks.

Lake St. Francis Pike Challenge

The first Annual Lake St. Francis Pike Challenge is set to go for Saturday and Sunday, May 19th and 20th, 2001. The two-day derby will take place at the Raisin River Marina in South Lancaster. Pike anglers will compete for a total cash purse of $5,000 plus prizes (based on 250 anglers). Each day (Saturday and Sunday) will have two weigh-in times where anglers will have five chances to win through the weekend. Each weigh-in hour will pay out $1,000 with first place for $500 plus a Lowrance Fish Finder, second place $300 and third place $200. The largest Pike of the entire weekend will go home with a guaranteed payout of $1,000 cash. There will also be 10 AbuGarcia rod and reel combos drawn for the anglers who didn't make it in the money.

Entree fee is $25 per angler. Registration and orientation will take place at Knights of Columbus Hall, Purcell Road in Glen Walter on Friday, May 18th at 7 p.m. For more information, call (613) 936-1157.

ST. LAWRENCE COLLEGE SAINT-LAURENT
BROCKVILLE CORNWALL KINGSTON

St. Lawrence College Alumni Association Executive Meeting

Thursday May 10, 6:30 pm
M215, St. Lawrence College

All interested alumni who wish to participate on committee's of the new Alumni are asked to call our office and leave a name and number. An executive from our meeting will call back all interested Alumni

933-6080 ext. 1617
933-6080 ext. 2221
or
email: alumni @sl.on.ca

my11

CREG QUAY MARINA INC
CREG QUAY

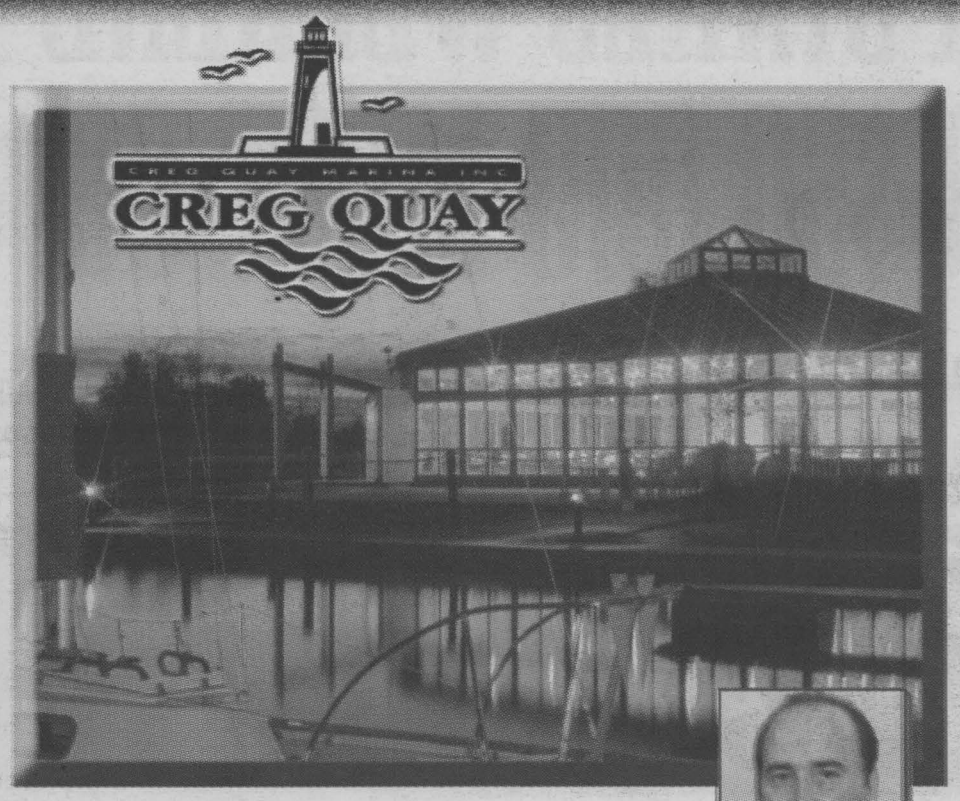

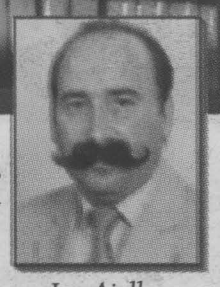

Joe Aiello

Joe Aiello is pleased to announce that he has taken over the Dining Facilities at Creg Quay and would like to invite everyone to come out and enjoy the fine dining and scenic ambience of the St. Lawrence River.

As a result, Porto Bello will become a Banquet Facility, catering to Weddings, Meetings and Special Occasions. (Public dining will close May 19th).

The Cornwall Golf & Country Club Dining Room will continue to serve both Club Members and the public their usual fine cuisine.

We will be pleased to honour any outstanding Gift Certificates or Dining Cards from Porto Bello at either the Cornwall Golf & Country Club or at Creg Quay.

Joe and his staff would like to thank everyone for their support and they look forward to seeing you at Creg Quay or the Cornwall Golf & Country Club.

Reserve for Mother's Day
AT ANY OF OUR THREE LOCATIONS

CREG QUAY
21236 South Service Road
Lancaster
347-2705

Cornwall Golf & Country Club
East Front
Hwy. 2, Cornwall
931-1122

PORTO Bello BANQUET CENTRE
1710 Vincent Massey Dr.
Cornwall
932-0070

MY13

BANQUETS WEDDINGS MEETINGS AT ALL THREE FACILITIES

Friends of the Garden
Cornwall & District Horticultural Society / Société d'horticulture de Cornwall et des environs

Domtar is pleased to participate with the Cornwall & District Horticultural Society inviting you to

BARK DAY

Saturday, May 5, 2001

◆ **Domtar Bark Mulch**
Excellent mulch for your flower beds, shrubs and trees
$2.00/Bag or $10.00/Scoop





(2 scoops = 1 truck load)

All proceeds go to the "Friends of the Garden" for community horticultural projects.
Rain or Shine!

at
Big Ben Ski Centre
behind Brookdale Mall
7th Street Extension
8:00 am until 3:00 pm

Domtar

MY13

BRONZAGE SUN-O-LAY TANNING
UNDER NEW OWNERSHIP
Larry St. Germain & Gwen Carriere
• 1 month unlimited
• 3 for 2 tanning
• massages available
• gift certificates • swimwear
• we now carry "Toe Rings"

BERRYS your PetsChoice
20% OFF
Flea Products
Plus... $Bins
May 9th-13th, 2001
Eastcourt Mall 938-2620

MARIE'S
Knitting Basket
Yarn & Needlework
15% all
Regular Merchandise
Offer expires May 13/01
with coupon

Reitman's
GREAT SAVINGS
Great Gifts for Mom
$29.00 or less
Selected Long Printed Dresses $29.00

UNISEX HAIRSTYLING
NO GST OR PST
ON ALL PRODUCTS
May 9th-13th/01
932-2632

WINE-RACK
KICK IT UP A NOTCH!
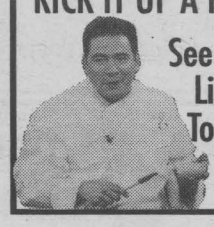
See Emeril Live in Toronto
See store for details.

Lindale's Shoes
GOOD SELECTION OF
Italian Comfort Shoes
• Columbia
• Skecklers • Fubu
- WORKBOOTS -
Wide Selection of Italian Sandals

Mother's Day
sidewalk
SALES EVENT
Sale in effect Wednesday through Sunday
May 9th to May 13th
You'll find everything you need for your Mom at Eastcourt Mall's Mother's Day Sidewalk Sale Event from beautiful cards to fresh baked goods, we have the best prices on the best gifts for Mom!
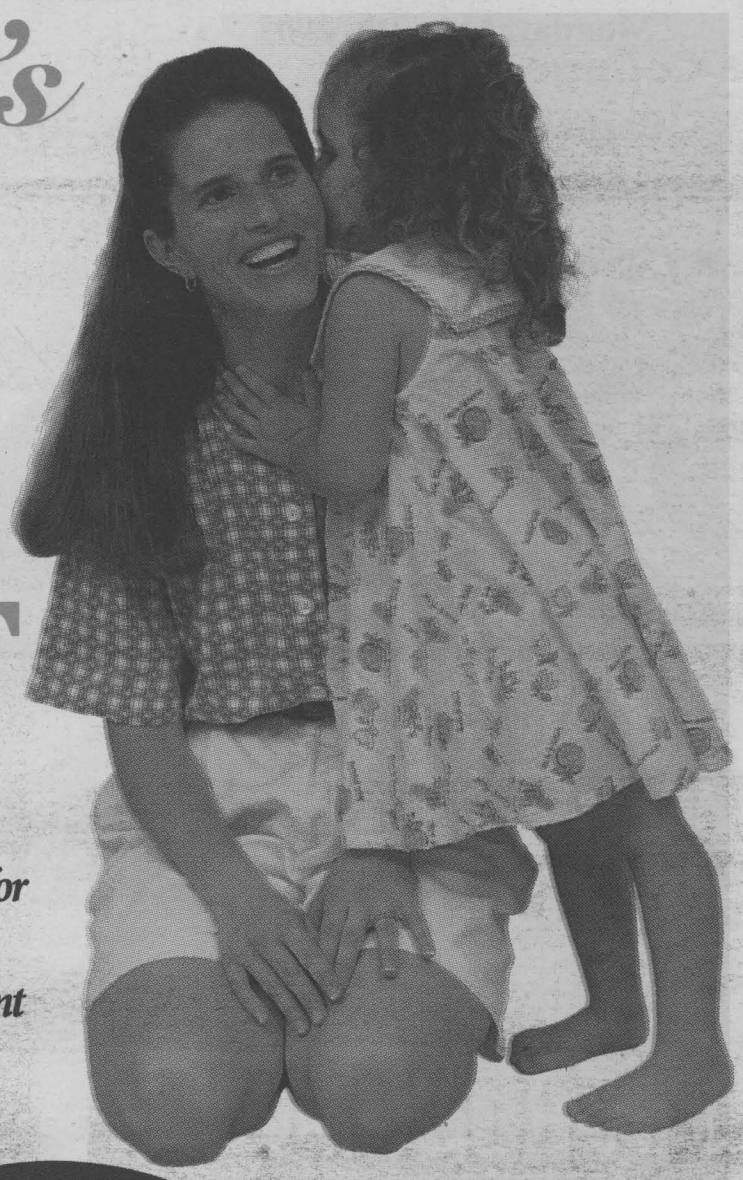

Bentley
WALL TO WALL BLOWOUT!
UP TO 70%
Great Selection of Purses for Mother's Day
www.shopbentley.com
933-6892

Bijouterie Edouard
Bijoutier Diamantaire
GOLD 50% off
938-2574
Eastcourt Mall

the co-operators
A Better Place For You
Jean-Paul (J.P.) St. Pierre
Sales Representative
• Home • Life
• Auto • Farm
• Business • RRSP
• Travel
933-2105

The Name You Trust Since 1929
NETTOYEURS
Daigneault CLEANERS

LIBERTY TAX SERVICE
• Income Tax Preparation
• Speed File
• Tax Rush
• Year Round Service
Call Today 936-8435

Godard
EAST VALLEY BOOKSHOP
Mother's Day Gifts & Cards
932-1075

Prom & Graduation Gowns 30% OFF
Selection of Summer Goods
1/2 OFF Reg. Price
We Dye Satin Shoes & Purses
Parisien Fashions
www.parisienfashions@canada.com
932-7155

EASTCOURT MALL
Your community centre
1380 Second Street East, Cornwall
"OVER 40 STORES AND SERVICES"
WITH PLENTY OF FREE PARKING

Jean-Marc Brunet
LE NATURISTE
Beauty Products by Marie-Josée Longchamp
Rebates from $4.00 TO $6.00 OFF

Mac's MILK
BLOCKBUSTER

Edelweiss
Pastry & Bakery
Artistic Cake Designs for Mother's Day
See Our Cake Display
Owners: Frank & Carole Sliepenbeek
~IN BUSINESS FOR 33 YEARS~
937-3364

The Beer Store
PETRO-CANADA
ROGER LALONDE'S SERVICE STATION INC.

Angelini's Restaurant
Greek Italian Canadian Cuisine
MOTHER'S DAY BREAKFAST SPECIAL 8am-1pm
SPECIAL MOTHER'S DAY DINNER
14 Different Specials
Special Gift for Mom!
FAST FREE DELIVERY
For Reservations 933-2323

Rosies Nails
PROFESSIONAL NAIL CARE
• Acrylic Nail
• Gel Nail
• Mani & Pedi
• Air Brush Design
Walk-ins Welcome
Open 6 Days A Week:
Monday - Saturday
933-9188

Tim Hortons

KFC DELIVERY

over 50,000 items
DOLLARAMA
THE #1 DOLLAR STORE IN CORNWALL

RESPIR CARE
YOUR COMPLETE HOME HEALTH CARE CENTRE
• Wheelchairs • Walkers
• Ostomy & Incontinence Products
24 HOUR SERVICE
938-4847

Zellers
For all your EASTER Needs

SUBWAY
pizza pizza Proudly Canadian

EASTCOURT LOTTO
ROYAL BANK
BANQUE ROYALE

PHARMACIE EASTCOURT GUARDIAN PHARMACY
PRESCRIPTIONS DAILY
1380 Second St. E., Eastcourt Mall

SEAWAY SPORTS

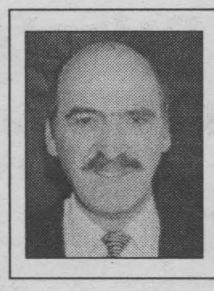

Sports Chips

Bill **Gallant**

We have two more old timers to feature this week from the early beginning of the National Hockey League. Eddie Shore played his early hockey in the Western Canada Hockey League in Edmonton, Alberta and Regina, Saskatchewan. He joined the NHL for the 1926-27 season with the Boston Bruins. He was a talented and tough defenceman who won the Hart Trophy four times (1933, 35, 36 and 39), and played on two Stanley Cup winners in 1929 and 1939. Eddie's last team was the New York Americans in 1940. He passed away in 1985, and is now honoured in the Hockey Hall of Fame.

Hector "Toe" Blake is perhaps the most well-known from those early days as a Montreal Canadien. Blake is from Victoria Mines, Ontario and played in the Sudbury-Nickel Belt League, and was on a Memorial Cup winning team in 1932. He joined the Montreal Maroons a couple of years later when they won the Stanley Cup. "Toe" did a short stint in Providence, Rhode Island, and then went to the Canadiens in a trade by the Maroons. He starred with the Habs until his retirement in 1948 following a broken leg sustained during a game. He was the winner of the NHL scoring title in 1939, and the Lady Byng trophy in 1946. Fans will remember the great forward line of Rocket Richard, Elmer Lach and Toe Blake. Blake took over as Montreal Coach for the 1955-56 season and went on to win eight more Stanley Cups in his coaching career. He retired after the 1967-68 season and passed away in May of 1993, and is now honoured in the Hockey Hall Of Fame.

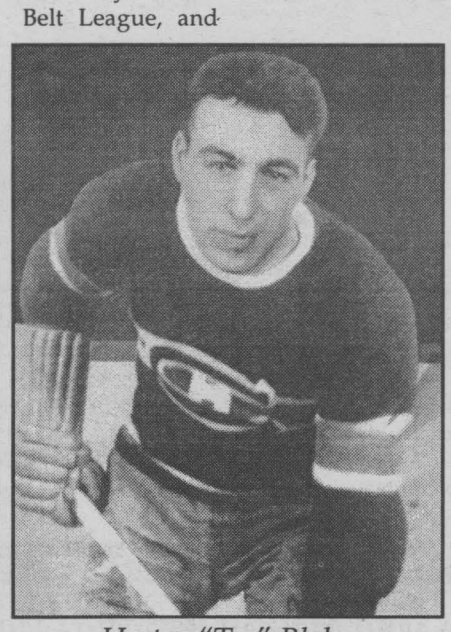

Hector "Toe" Blake

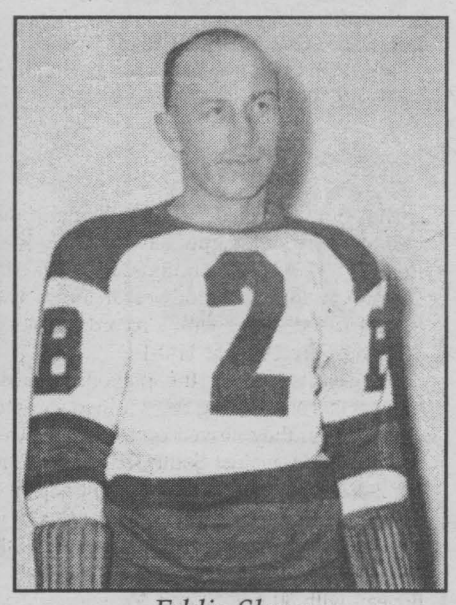

Eddie Shore

Cornwall Typhoons Win Provincials

The Cornwall Kinsmen Peewee 'A' Typhoons took the gold at the provincial tournament held in Brampton, Ontario on the weekend of April 21st, 2001. The local team, consisting of young women aged 13 to 14, won their championship 1-0 against the Willowdale Redwings during the sixth overtime in the game.

"We were a gutsy and determined hockey team," said the team's manager, Dan Jones. "Out of the 12 teams participating, nobody expected us to win. The players are very dedicated to the coaches who were instrumental in our victory."

The team won the league and playoff championship in Ottawa to be invited to the championship in Brampton.

"This, I believe, is the first provincial championship won in Cornwall by a team in the Ontario Women's Hockey Association," stated Jones. "We really would like to thank the coaches Art Sinfield and Clayton Ouderkirk."



Cornwall Typhoons' Manager Dan Jones stands between two of his gold medal winners showing off their provincial awards. Nicky Jones (on the left) and Tara Sinfield were part of a team of 12 who won the provincial championships in Brampton, Ontario. In the back are two of the sponsors for the Typhoons, (on left) Blair Bell (sales associate for Esso) and Denis Bourdeau (owner of Bourdeau's Restaurant in Lancaster).

Story & photo by Chris McPhee

Cornwall Minor Hockey Association

Annual Meeting & Awards Night

Monday, May 7th, 2001

6:30 pm

Cornwall Civic Complex

Salons A,B,C

my12

TOYOTA

Get lots for less, during Toyota's Red Tag Days.

QUALITY • DURABILITY • RELIABILITY plus — TOYOTA —

COROLLA CE plus

1.9% RETAIL FINANCING FOR UP TO 36 MONTHS

OR LEASE FOR ONLY $236 PER MONTH 48 MONTH LEASE



• 1.8 Litre, 4-Cylinder, 125 Horsepower • VVT-i Engine • Low Emissions Vehicle (LEV)
• Fuel Economy *AUTOMATIC TRANSMISSION* - 7.7/5.4L/100km 37/52 mpg City/Hwy† • AM/FM CD w/Integrated Clock
• Driver & Front Passenger Vanity Mirrors • Centre Console Box • Anchor Points for Child Restraint Seats
• Child Protector Rear Door locks • Colour-Keyed Bumpers.

$770* in Value

• Remote Keyless Entry & Power Door Locks • Full Wheel Covers • Air Conditioning
• 60/40 Split Rear Seat • Front and Rear Splash Guards • Body Side Moulding

CAMRY CE plus

1.9% RETAIL FINANCING FOR UP TO 36 MONTHS

OR LEASE FOR ONLY $299 PER MONTH 48 MONTH LEASE



• 2.2 Litre, 4-Cylinder, 136 Horsepower • Ultra Low Emissions Vehicle (ULEV)
• Fuel Economy *AUTOMATIC TRANSMISSION* - 10.1/6.8 L/100km 28/42 mpg City/Hwy†
• Dunlop P205/65R15 w/Full-Size Spare • 60/40 Split Rear Seat • Rear Seat Heater Ducts
• Front & Rear Splash Guards • Child Protector Rear Door Locks • Full Wheel Covers • Interior Trunk Access

$1,010* in Value

• Air Conditioning • AM/FM CD Stereo - 4-Speakers • Power Windows & Door Locks
• Cruise Control • Colour-Keyed Power Remote Mirrors • Remote Keyless Entry

SIENNA CE plus

1.9% RETAIL FINANCING FOR UP TO 36 MONTHS

OR LEASE FOR ONLY $299 PER MONTH 48 MONTH LEASE *



• 3.0 Litre, V6, 210 Horsepower •VVT-i Engine (maximizes efficiency) • Low Emissions Vehicle (LEV)
• Fuel Economy *AUTOMATIC TRANSMISSION* - 12.4/8.8 L/100km 23/32 mpg City/Hwy† • Child Protector Side Door Locks
• Anchor Points/Child Restraint Seats • AM/FM Cassette CD - 4-Speakers
• Rear 50/50 Split Removable Folding & Sliding Bench Seat w/Recline • Dual Air Conditioning
• Dual Sliding Rear Passenger Doors • Side Window Defoggers • Tinted Glass, Flip-Out Side Rear Windows

$987* in Value

• Cruise Control • Power Windows & Door Locks • Illuminated Entry • Key Lockout Protection
• Retained Accessory Power • Power Remote Mirrors • Bodyside Cladding Graphics • Engine Immobilizer

TOYOTA
1-888-TOYOTA-8 www.toyota.ca
grad program ****
ALL VEHICLES INCLUDE: A Full Tank of Gas Roadside Assistance Floor Mats

*Leasing/financing plans from Toyota Credit Canada Inc. O.A.C. †Mileage based on model year 2001 Corolla CE Plus/ Camry CE Plus/ Sienna CE Plus city/highway for engine size listed. *Amount of "manufacturers" contribution towards features described. **Finance example: $20,000 at 1.9% per annum equals $572 per month for 36 months. C.O.B. is $592 for a total obligation of $20,592. Excludes License, freight & P.D.E., registration, insurance and taxes. ***Lease based on a 48 month walkaway lease and lease rate of 7.9%/ 5.9%/ 5.9% on Corolla CE Plus, Camry CE Plus, and Sienna CE Plus respectively (models BR12EP-B with automatic transmission, BG22KP-B with automatic transmission, ZF19CS-B with automatic transmission) and down payment of $2,775/ $3,625/ $4,995 or trade equivalent. First payment and security deposit of $275/ $350/ $350 due on delivery. Total lease obligation $14,103/ $17,977/ $19,347 and purchase option price of $8,680.80/ $11,759.90/ $14,472.15 based on maximum 96,000 kms. Additional km charge of $0.07/ $0.10/ $0.10 if applicable. Based on MSRP of $18,085/ $25,565/ $29,535 Lease includes a maximum of $800.00 for freight & P.D.E. Offers valid on all new 2001 Plus Vehicles leased or purchased by May 31st, 2001.
****Certain conditions apply. Dealer may lease/sell for less. See your participating Toyota Dealer for details.*

HIGHLAND TOYOTA


Jacques-Yves Parisien


Sandra Sauve


Richard Lefebvre


Ed Poburyny

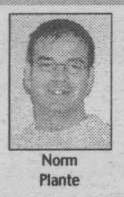
Norm Plante

Main St., Maxville, ON 527-2735 ~ 1-800-664-7353

MY13



SEAWAY SPORTS

Midget Selects Repeat As Champions



The South Stormont Midget Selects of the Upper Canada League. Front row (left to right): B.J. Webber, Cody Losey, Derek Burd, Adam Alguire, Robert Boileau, Matt Hodge and Shawn Stitt.

Back row (l-r): Coach - Phillip Alguire, Leo Booyink, Jamie MacDonell, Morgan Jackson, Marcel Booyink, Nick Timmers, Kevin Dejong, Brandon Alguire and Trevor Fulton.

Missing from photo: Assistant Coach - Murray Hope, Trainer Valerie Hodge, Matt Hope and Ronnie Quesnel.

Photo by Phillip Alguire

The South Stormont Midget Selects of the Upper Canada League have repeated as Regular Season Champions and Playoff Champions for the second year in a row. The team finished strong with a record of 18-3-3. Their home record was 11-0-1.

The Selects started the playoffs against Kemptville, eliminating them in two straight games. Then they moved on to the championship round against South Grenville, scoring 2-0 and 5-3 to win the cup. The top five point-getters for the Selects were Brandon Alguire with 58 points, Marcel Booyink with 43 points, Cody Losey with 33 points, Robert Boileau with 30 points, and Morgan Jackson and Adam Alguire each with 24 points.

After the playoffs the Selects held a banquet at the River Front Diner in Long Sault. Awards were handed out to the winners of a team skills competition. The achievers were: Speed Skating - Brandon Alguire, Puck Relay - Robert Boileau, Rapid Fire - Brandon Alguire, Backward Skating - Leo Booyink and Goaltending Skills - Nick Timmers. Other awards presented in recognition of individual achievement are as follows: Most Valuable Player - Brandon Alguire, Most Valuable Defenceman Major - Morgan Jackson, Most Valuable Defenceman Minor - Leo Booyink, Most Valuable Forward Major - Marcel Booyink, Most Valuable Forward Minor - Cody Losey, Rookie of the Year - Robert Boileau, Most Sportsmanlike Player - Matt Hodge and Most Improved Player - Matt Hope. The Wayne Armstrong Memorial Trophy is an award intended to be given to a midget player in his final year of hockey who best exemplifies desire, heart, dedication, commitment, competitive spirit and sportsmanship throughout his years as a player within the South Stormont Minor Hockey Association. This year's recipient of this prestigious award is Brandon Alguire.

Club 55+ Action

It was the Lions all the way in the "A" group in Club 55+ playoffs at Olympia Bowl. Week one, up 16 pins, week two, 100 pins and week three, 214 pins. The only club to roll 1,100, plus not once but twice and only two times below their fielding average of 934, plus finishing 800 pins above their team's nine-game team average total. Their nine-game total of 9,206 was 330 pins over their nearest rival, the Leopards with 8,876 and the only club to roll over 9,000.

Team members, Ovila Samson, Jo Akkermans, Theresa Dubeau and Eugene Brodeur all bowled above average, contributing immensely to their success. Cliff and George got lucky, Cliff Merpaw 230-240 (641), 206-239 (617) and 272, George Belmore 211-208 (616), 242 (602) and 275-206-205 (686).

Cornwall Minor Hockey Association

Invites Applications For

Travelling Team Coaches 2001-2002 Season

All coaches must have proper certification

"A" Travelling Teams(District II Team)Atom Peewee Bantam Midget

"B" Travelling Teams Novice Atom Peewee Bantam Midget

Name: _____

Address: _____

Phone: _____ **Bus. Phone:** _____

1st Choice: _____ **2nd Choice:** _____

Certificates presently held: Coaching Intermediate ( ) Advanced ( )

St. John's Ambulance ( ) Ontario Hockey Trainers ( )other_____

Reference:_____ Phone:_____

return applications to CMHA P.O. Box 115, Cornwall, Ontario K6H 5R9 by May 31st

CMHA is looking for volunteers with organizational people skills to serve as HOUSE LEAGUE CONVENORS next season.

Interested individuals leave name and number at CMHA office 933-4816.

We will contact you during the off season.

my12

FOR MOM

Women's Dexter Golf Shoes

Various Sizes

PLAY IT AGAIN SPORTS

37 Ninth St. East
936-2020
Open 7 days a week

my12

Foxhill Golf & Country Club

216 Bayley Road, Massena

315-764-Off (764-8633) John & Debrah Kearns, owner

my14

CANADIAN CITIZENS ONLY

CANADIAN MONEY AT PAR ANYTIME INCLUDING WEEKENDS

GREEN FEES	MONDAY-FRIDAY	SATURDAY & SUNDAY
	9 Holes $9.00	9 Holes $12.00
	18 Holes $12.00	18 Holes $15.00

MEMBERSHIP DRIVE FOR CANADIAN CITIZENS

Single Membership: $350. Canadian

Couple Membership: $600. Canadian

SPORTEC

To all our loyal customers, a Big Thank You/Merci for the past 24 years of business. A special thank you to Gilles Legault and Terry Lauzon.

Yves Lalande and Denise-Archambault-Lalande (Retired)

MY12

expectmore EVENT

expect**more** value and **selection** at your ford dealer now.



2001 ford**focus** se sedan

with air and cd player

• 2.0L Split Port Induction Engine • Air Conditioning • AM/FM with CD Player • Power Door Locks with Remote Keyless Entry • Dual-Stage Front Air Bags • Height Adjustable Driver's Seat • SecuriLock™ Anti-Theft System



Cash purchase for $16,995* Plus $730 freight

36 month lease for only $199** per month with $2,895 down, $250 security & $730 freight. Or lease for $240/month with $1,500 down

3.9%† 48 month purchase or 36 month lease financing on ALL new in-stock 2001 focus sedan & wagon.



2001 ford**taurus** se sedan

with power adjustable pedals

• 3.0L OHV V6 Engine • Automatic • Air Conditioning • Power Driver's Seat with Lumbar Support • Power Adjustable Pedals • AM/FM with CD Player • ABS • **Personal Safety System, including:** • Dual Stage Air Bags • Crash Severity Sensors, and More...



★★★★★ The Taurus has earned five stars - the highest possible U.S. Government crash test rating – for front impact for both driver and front passenger – three years in a row.‡

Cash purchase for $23,795* Plus $895 freight

36 month lease for only $279** per month with $3,995 down, $325 security & $895 freight. Or lease for $350/month with $1,500 down

0.9%† 48 month purchase or 36 month lease financing on ALL new in-stock 2001 taurus.



2001 ford**windstar** lx

with personal safety system

• 3.8L 200hp V6 Engine • Automatic • Air Conditioning • ABS • Dual Sliding Doors • Power Windows/Locks/Mirrors • Over 40 Standard Safety Features **Includes Value Group:** • Speed Control • Tilt Steering • Privacy Glass • Roof Rack



Cash purchase for $24,495* Plus $955 freight

36 month lease for only $299** per month with $3,995 down, $350 security & $955 freight. Or lease for $370/month with $1,500 down

0%† 48 month purchase financing on ALL new in-stock 2001 windstar.

expect**more** event on **now** for a **limited time**



2001 ford**mustang** coupe

• 190hp 3.8L V6 Engine • 5-Speed Manual Transmission • Air Conditioning • Premium AM/FM Stereo/Cassette/CD • 15" 6-Spoke Cast Aluminum Wheels

Purchase for $22,475* Plus $790 freight



2001 ford**mustang** convertible

Same Great Features as Coupe, PLUS: • Automatic Transmission • Power Convertible Top

Purchase for $28,195* Plus $790 freight

www.ford.ca/offers

YOUR ONTARIO FORD DEALERS.

WISE BUYERS READ THE LEGAL COPY: * Purchase a new 2001 Focus SE Sedan/Taurus SE Sedan/Windstar LX with Value/Utility Group/Mustang 2-door Coupe/Mustang 2-door Convertible for $16,995/$23,795/$24,495/$22,475/$28,195. Taxes payable on full amount of purchase price. Purchase offers exclude freight ($730/$895/$955/$790/$790), licence, insurance, administration fees and all applicable taxes. **Lease a new 2001 Focus SE Sedan for $199/$240 per month based on an annual lease rate of 3.9% and a 36 month lease from Ford Credit to qualified retail lessees, on approved credit. Total lease obligation is $10,059/$10,140 with $2,895/$1,500 down payment or equivalent trade required. First month's payment and $250/$276 security deposit required. †3.9% purchase financing on all new in-stock 2001 Focus SE Sedan for a maximum of 48 months to retail customers, on approved credit. E.g. $15,000 financed at 3.9% annual percentage rate for 48 months, monthly payment is $338.05, cost of borrowing is $1,226.40 and total to be repaid is $16,226.40. Down payment or equivalent trade may be required based on approved credit. **Lease a new 2001 Taurus SE Sedan for $279/$350 per month based on an annual lease rate of 0.9% and a 36 month lease from Ford Credit to qualified retail lessees, on approved credit. Total lease obligation is $14,039/$14,100 with $3,995/$1,500 down payment or equivalent trade required. First month's payment and $325/$425 security deposit required. †0.9% purchase financing on all new in-stock 2001 Taurus SE Sedan for a maximum of 48 months to retail customers, on approved credit. E.g. $20,000 financed at 0.9% annual percentage rate for 48 months, monthly payment is $424.38, cost of borrowing is $370.24 and total to be repaid is $20,370.24. Down payment or equivalent trade may be required based on approved credit. **Lease a new 2001 Windstar LX with Value/Utility Group for $299/$370 per month based on an annual lease rate of 1.9% and a 36 month lease from Ford Credit to qualified retail lessees, on approved credit. Total lease obligation is $14,759/$14,820 with a $3,995/$1,500 down payment or equivalent trade required. First month's payment and $350/$425 security deposit required. †0% purchase financing on all new in-stock 2001 Windstar LX with Value/Utility Group for a maximum of 48 months to retail customers, on approved credit. E.g. $20,000 financed at 0% annual percentage rate for 48 months, monthly payment is $416.67, cost of borrowing is $0 and total to be repaid is $20,000. Down payment or equivalent trade may be required based on approved credit. ‡As compared to a Short Wheelbase model advertised with most other minivans. Some conditions and a mileage restriction of 60,000 km over 36 months apply to all lease offers. A charge of 8 cents per km over mileage restriction applies, plus applicable taxes. Lease offers exclude freight ($730/$895/$955), licence, insurance, administration fees and all applicable taxes. Dealer may sell or lease for less. Limited time offers. Offers may be cancelled at any time without notice. All offers are mutually exclusive and cannot be combined. Purchase financing not available with any other offer. Some conditions may apply to the Graduate Recognition program. FACTORY ORDER OR DEALER LOCATE MAY BE NECESSARY ON ABOVE VEHICLES. All credits assigned to dealer. See Dealer for details. ‡The highest front impact rating for both the driver and front passenger in U.S. Government National Highway Traffic Safety Administration testing (www.NHTSA.com).

$1000 GRAD RECOGNITION REBATE

Ontario FDA, P.O. Box 2000, Oakville, Ontario L6J 5E4

ENJOY THE HEAT IN A NEW SWIMMING POOL

We offer

✓Swimming Pool Installation
✓Accessories
✓Chemicals & Analysis



We would gladly answer any questions
Please call Bernie or Kim
938-8609

MY13

We Live In An Absolutely Perfect World!

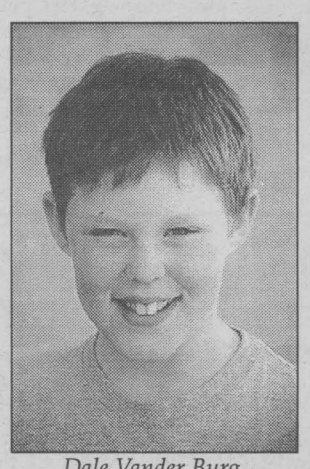

Dale Vander Burg, Apple Hill

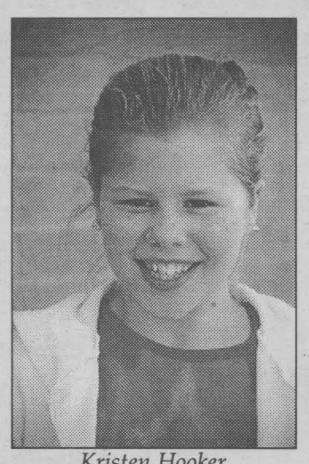

Kristen Hooker, Martintown

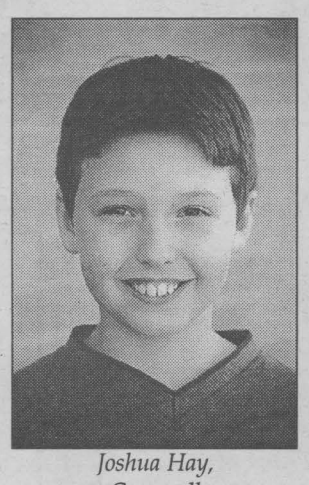

Joshua Hay, Cornwall



Emily McIntosh, Martintown

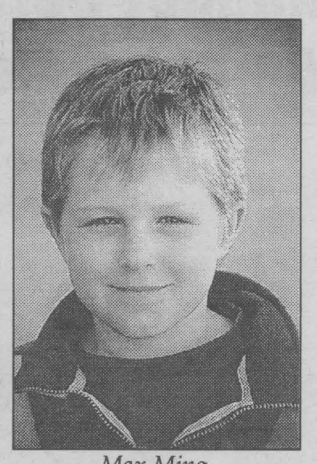

Max Ming, Williamstown

Well, I guess we can say it's not quite a perfect world – yet. There are a few things about politics, our environment, the economy, our hospitals and our educational system that still need just a wee bit of fine tuning.

When we asked some grades four, five and six students from Martintown P.S. to tell us about what it would be like if we did live in a perfect world, this is what they said.

Dale Vander Burg's dreams revolve around his school. "In a perfect world there'd be no polluting. The land would be perfectly flat, because I don't like to run up hills. Our school would have more play equipment, such as soccer balls, skipping ropes, slides and baseballs. The yard would have more pavement for sports such as ball hockey and both of our soccer fields would be bigger.

Emily McIntosh's perfect world focuses on her village. "I like Martintown just the way it is. The people are friendly and kind. They talk to me and invite me into their homes. Martintown is so small that just about everybody knows everybody. Our environment has clean air and very little trash. Our Raisin River has ducks. It's good for fishing and skipping stones and a canoe race goes through the village every spring."

Then Max Ming had his say. His home was the focal point of his perfect world. "I like my house just the way it is. There's lots to do. It's big enough for me to play with my two younger brothers, Eric and Andrew. There's just one thing I'd change to make it perfect: I'd like to have a dog, a small playful dog, a beagle."

Kristen Hooker was the next to have something to say about a perfect world. "I like the way we Canadians are the peacekeepers of the world because sometimes we can prevent wars. In a perfect world we could stop the abuse of animals. Some people kick dogs who soil in the house. Some circuses whip animals to make animals listen. I prefer the way the Safari Parks treat their animals.

In Joshua Hay's perfect world there'd still be flat land for farming but there'd be lots of mountains, too. "My mom told me about the mountains and I've seen nice pictures about snowboarders. People should get more involved in sports and have less to do with drugs."

That's when Emily McIntosh added more to what she had said earlier. "Not all people are good. Some can't think in school because they're drunk or they've overdosed. That affects their body and their senses, their common sense and their consciousness."

That's what some youngsters say about their world, a sometimes perfect world, and a world that, in their eyes, is also somewhat less than perfect.

Story & photos by Nick Wolochatiuk

Cornwall Community Police Service
Auction of Unclaimed Bicycles and Property
to be held on
Sunday, May 13th, 2001 at 10a.m.
Location: Bob Turner Memorial Centre
504 Fourth Street East, Cornwall, Ontario
All items sold "As Is" - Terms: CASH ONLY
No Returns, No Exchanges, No Refunds
Bidder Registration and Viewing Starting at 09:30 Hrs., Day of Sale
For further information call:
Cornwall Police Service at 613-933-5000, ext. #2456
MY11

Historic Articulation Agreement

Officials from St. Lawrence College, located at three campuses in Ontario, Canada and the State University of New York (SUNY) at Potsdam have signed a historic joint admissions agreement to facilitate the transfer process for students from two-year programs at the Canadian institution to four-year programs at the U.S. University. The agreement is the first between a Canadian college and SUNY Potsdam.

The agreement will allow St. Lawrence College students to seamlessly transfer to SUNY Potsdam. Once students have earned a diploma at St. Lawrence College, they may transfer into the junior class at SUNY Potsdam in order to complete bachelor degrees.

St. Lawrence students who earn a two-year General Arts and Science diploma with a 2.25 grade point average now will be guaranteed admission to SUNY Potsdam on a space available basis. Students seeking admission to teacher certification programs are required to have earned a 2.5 grade point average.

"We're very pleased we can offer this admissions opportunity to our students," said Volker Thomsen, President of St. Lawrence College. "This agreement makes a university degree much more accessible for our students and provides our graduates with a smooth process for transferring into a university program."

"This agreement formalizes a promising relationship between our schools," said Dr. John A. Fallon III, President of SUNY Potsdam. "We're very excited about this arrangement, and we're pleased to have the opportunity to provide access and service to St. Lawrence College students."

Students who utilize this admissions agreement will find it easier to transfer course work from St. Lawrence College toward bachelor degree programs at SUNY Potsdam.

The agreement also calls for the two institutions to work together on a variety of projects, including: coordination and sharing of resources, which includes opening a SUNY Potsdam satellite office at the Brockville campus and developing courses to be taught on-site at St. Lawrence College; staff exchanges and professional development programs; and student recruitment initiatives.

In addition to the General Arts and Science transfer agreement which was signed recently, the partners will work to develop transfer agreements for a number of St. Lawrence programs which lead to a Bachelor of Arts or Bachelor of Science degree. Students can also work toward teacher certification. St. Lawrence College's Business Administration - Accounting, Computer Engineering Technology, Correctional Worker, Early Childhood Education, Graphic Design, Police Foundations and Teacher Assistant programs will be reviewed this year.

LONGEVITY ACRYLICS INC
Longevity Acrylics 3rd Annual
Outdoor Factory Sale
(rain or shine)
Saturday, May 5th, 2001
8:00 a.m. Until Factory Seconds Last
Richmond Road, Summerstown
off Hwy. #2, across from Edgewater Inn
Wide variety of Factory 2nds,
Tubs, Showers & Whirlpools at
UNBEATABLE PRICES!!!!!
ALL PROCEEDS FROM FACTORY 2NDS WILL BE DONATED TO THE UNITED WAY
FREE DELIVERY (locally)
Join us for FREE COFFEE & DONUTS
compliments of Tim Hortons
Eastcourt Mall & Cornwall Square & Marleau
my11

MARK'S SMALL ENGINES
Sales & Service
Spring Tune-ups
• Lawn Mowers • Boat Motors
• Trimmers • Tillers etc.
All Work Guaranteed
1511 Gerald St.
938-9222
sn4

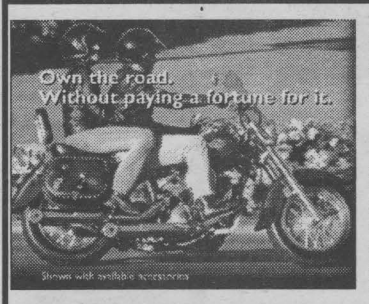

The Vulcan 800 from Kawasaki. Putting the style and power of a classic cruiser well within your reach.

It's the classic cruiser with the power and style you want, for thousands less than you'd expect. And when you fire up the liquid cooled 805 cc OSHC engine, and ut your hand to the smooth shifting 5-speed, you'll know the Vulcan 800 was born to do more than just look good.
See your Kawasaki dealer today and test ride the amazing Vulcan 800 Classic. So much bike, for so much less thank you think.

$1000.00 worth of free accessories included on Vulcan 1500.
$750.00 on Vulcan 800. $190.00 per month O.A.C No money down

Kawasaki

BOB'S CYCLE CORNWALL
Your local Kawasaki and Suzuki 4X4 ATV dealer
17171 Cornwall Centre Rd. 938-7244
ap42

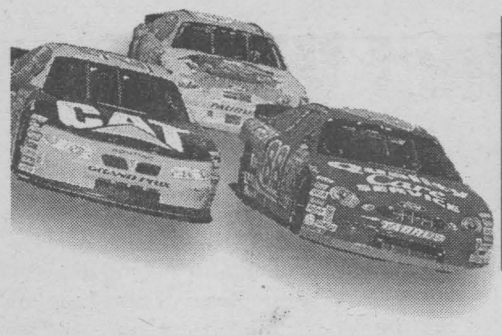

NASCAR

Gedoro's
Fine Dining in Casual Comfort
SINCE 1984
158 Pitt St. 938-2791

BOOK NOW.. Mother's Day Dining
(May 13th Weekend)
and PROM'S
AP41

News & Updates

Burton's Richmond status up in air

While Ward Burton recuperates at his Virginia home, his crew chief ponders his options for Richmond while NASCAR looks at the issue of safety.



BURTON

Stewart riding hot streak

What started out as a dismal season for Tony Stewart is starting to become a good one.



STEWART

NASCAR announces crew chief penalties

NASCAR officials announced Wednesday the suspension of a NASCAR Winston Cup Series crew chief for rules violations discovered in inspection prior to Sunday's NAPA 500 at California Speedway in Fontana, California.

Earnhardt Jr. third on dad's birthday

Dale Earnhardt Jr. moved into the top-10 in Winston Cup points with a brilliant 38th-to-third run at California Speedway.

A.J. Foyt partners with Richard Childress for Indy 500

A.J. Foyt has taken on a partner for this year's Indianapolis 500.

News from Lowe's Motor Speedway

The running of the Coca-Cola 600 NASCAR Winston Cup race on Sunday, May 27, at Lowe's Motor Speedway will get the green flag at 5:45 p.m. (ET), 30 minutes earlier than the sport's longest race has started during recent years.

GM's Smith named grand marshal of Pontiac Excitement 400

John F. Smith, General Motors Vice President and General Manager, General Motors Service Parts Operations, is set to serve as grand marshal for this weekend's Pontiac Excitement 400 at Richmond International Raceway.

Spencer enters New Hampshire Busch race

Jimmy Spencer is the latest entry in the CVS/pharmacy 200 presented by Bayer NASCAR Busch Series race at New Hampshire International Speedway on May 12.

Stricklin a season-best at Fontana

Hills Bros Coffee Racing driver Hut Stricklin's 12th-place finish on Sunday at California Speedway in the NAPA 500 was his best since joining Donlavey Racing at Indianapolis last August.

Petty to drive with charity paint scheme at Sears Point

Sprint, Kyle and Richard Petty unveiled a special paint scheme recently for Kyle's #45 Sprint Dodge revealing the 2001 Sprint/Kyle Petty Charity Ride logo during a special ceremony at the California Speedway.

Gill named crew chief for Morgan/Dollar Motorsports

Morgan/Dollar Motorsports announced Monday the hiring of Danny Gill as the new crew chief for the Acxiom/Computer Associates Chevrolet in the NASCAR Craftsman Truck Series.

Bar's to sponsor Boyd for three Truck races

Bar's Products, a leading manufacturer and distributor of a full line of underhood chemical and car cleaning products, announced today that it will sponsor NASCAR Craftsman Truck Series driver Stan Boyd for at least three races during the 2001 season.

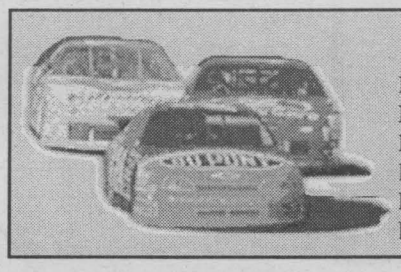

SCHEDULE OF EVENTS

May 5th Pontiac Excitement 400
Richmond Int'l Raceway - FX/TSN - 7:00 p.m.
May 19th The Winston
Lowe's Motor Speedway - FX/TSN - 7:30 p.m.
May 27th Coca-Cola 600
Lowe's Motor Speedway - FOX/TSN - 6:00 p.m.

1.9%‡
SOLID Chevy VALUES



2001 CHEVROLET CAVALIER VL
5-Year/100,000 km Powertrain Warranty • Anti-Lock Braking System • AM/FM Stereo • 2.2 Litre 115-HP Engine • 5-Speed Getrag Transmission w/Overdrive • Theft-Deterrent System • Full-Folding Rear Seatback
Purchase financing up to 60 months‡
PURCHASE PRICE $14,198* EXCLUDES FREIGHT
OR 48 MONTH SmartLease $205* WITH $0 DOWN
OR, FOR $39▼ MORE PER MONTH WITH $1,250 DOWN, GET A CAVALIER VLX WITH THESE ADDITIONAL FEATURES:
• 4-SPEED AUTOMATIC TRANSMISSION W/TRACTION ASSIST • AIR CONDITIONING • CD STEREO • REMOTE KEYLESS ENTRY • POWER DOOR LOCKS



2001 CHEVROLET MALIBU
MALIBU V6 POWER
3.1 Litre V6 170-HP Engine • 4-Speed Automatic Transmission • Air Conditioning • 60/40 Split-Folding Rear Seats • 4-Wheel ABS • CD Stereo • Power Door Locks • And More
Purchase financing up to 36 months‡
48 MONTH SmartLease $258* PER MONTH/$2,970 DOWN PAYMENT PLUS FREIGHT AND SECURITY DEPOSIT
OR CASH PURCHASE $20,998▼ EXCLUDES FREIGHT
OR, FOR $39▼ MORE PER MONTH, GET A MALIBU LS PREMIUM EDITION WITH THESE ADDITIONAL FEATURES:
• LEATHER SEATS • SUNROOF • ALUMINUM WHEELS • POWER DRIVER'S SEAT • POWER WINDOWS • SPOILER • UP-LEVEL INTERIOR



2001 CHEVROLET IMPALA
3.4 Litre V6 SFI 180-HP Engine • 4-Speed Automatic Transmission • Air Conditioning • Power Door Locks/Windows/Mirrors/Trunk Release • CD Stereo • 6-Passenger Seating
Purchase financing up to 48 months‡
48 MONTH SmartLease $298* PER MONTH/$3,710 DOWN PAYMENT PLUS FREIGHT AND SECURITY DEPOSIT
OR CASH PURCHASE $23,998▼ EXCLUDES FREIGHT
☆☆☆☆☆
5-STAR FRONTAL SAFETY RATING
Chevrolet Impala has earned a 5-Star government front crash test rating for both driver and front passenger**.



2001 VENTURE VALUE VAN
Canada's BEst Fuel Economy^Δ • 3.4 Litre V6 185-HP Engine • 4-Speed Automatic Transmission • 4-Wheel ABS • Air Conditioning • Standard Integral Child Seat • Tilt-Wheel & Power Door Locks • CD Stereo
Purchase financing up to 60 months‡
48 MONTH SmartLease $238* PER MONTH/$4,220 DOWN PAYMENT PLUS FREIGHT AND SECURITY DEPOSIT
OR CASH PURCHASE $22,998▼ EXCLUDES FREIGHT
☆☆☆☆☆
5-STAR SAFETY RATING
Chevy Venture is the first vehicle▲ ever to earn 5 stars (the top safety rating) for driver side-impact testing**.

FOR A LIMITED TIME ONLY AT YOUR LOCAL CHEVROLET • OLDSMOBILE DEALER.
We'd like you to know more: Come visit us at your local dealer, on our website at www.gmcanada.com or call us at 1-800-GM-DRIVE. *Based on a 1.9%/2.9%/5.4%/1.9% annual lease rate, 48-month term for Cavalier VL R7Z/Malibu R7Z/Impala R7Z/Venture Value Van R7Z. $0.12/km charge over 80,000 km for 48 months. Option to purchase at lease end is $5,097/$8,476/$10,384/$9,983 (Cavalier VL R7Z/Malibu R7Z/Impala R7Z/Venture Value Van R7Z) plus applicable taxes. Other lease options available. ‡Financing on approved GMAC credit only. Example: $10,000 at 1.9% APR, the monthly payment is $285.99/$216.52/$174.84 for 36/48/60 months. Cost of borrowing is $295.64/$392.96/$490.40. Total obligation is $10,295.64/$10,392.96/$10,490.40. Down payment and/or trade may be required. Monthly payment and cost of borrowing will vary depending on amount borrowed and down payment/trade. ▼The SmartLease monthly payment and the GMAC purchase finance rate are not available with and are not calculated on the "Cash Purchase" price as shown. The difference between the price for the SmartLease/GMAC Purchase Finance offer and the "Cash Purchase" offer is deemed under provincial disclosure laws to be a cost of borrowing, whether or not the same represents actual interest and is required to be expressed as an annual percentage rate of 5.73%/3.94%/4.46% (Malibu R7Z/Impala R7Z/Venture Value Van R7Z). *‡▼◆Offers apply as indicated to new or demonstrator 2001 models of Cavalier VL R7Z/Malibu R7Z/Impala R7Z/Venture Value Van R7Z equipped as described. Offers apply to qualified retail customers in the Ontario Chevrolet Oldsmobile Dealer Marketing Association area only (excluding Northwestern Ontario). Dealer order or trade may be necessary. Limited time offer that may not be combined with other offers. Lease and purchase offers do not include freight ($730/$795/$895/$940 for Cavalier VL R7Z/Malibu R7Z/Impala R7Z/Venture Value Van R7Z), licence, insurance or taxes. Dealers are free to set individual prices. ¥Based on a 48 month SmartLease of $244/$297 per month with $1,250/$2,970 down payment for Cavalier VLX R7Y/Malibu LS R7Z. ▲Car or light truck. **Testing conducted by the National Highway Traffic Safety Administration (NHTSA). See your Dealer for conditions or details. ΔBest in class. Based on Transport Canada Fuel Economy Ratings.
gmcanada.com
NO SURPRISE PRICING
CHEVROLET
Oldsmobile
GM

LIFESTYLES

Spring Into A Healthier You

(NC)—Bathing suit season is fast approaching. Are you worried about how to drop the extra pounds put on over the winter? Approximately 41 per cent of Canadians are overweight and most are looking for a "quick fix" to their weight loss woes. But does such a thing exist?

"There really are no fast solutions to weight loss – you have to exercise and watch what you eat," says Penny Kendall-Reed, a Toronto-based naturopathic doctor. "But, there are some excellent all-natural products that can assist you in your efforts. I prescribe them to my patients and have seen some very good results."

Kendall-Reed suggests supplementing a healthy diet and regular exercise regime with the herbs garcinia cambogia (often referred to as Critimax™) and bitter orange (also known as Advantra-Z™). Citrimax™ has been clinically shown to assist the body's ability to convert carbohydrates and fat into energy as well as decrease fat storage. Advantra-Z™, has been clinically proven to enhance one's resting metabolic rate or the rate at which calories are burned. Taken before meals, the two herbs are a safe and effective way to assist in weight loss.

Another element Kendall-Reed includes in her patients' weight loss regime is chitosan – a supplement that should be taken after meals. This natural fibre extract from North Atlantic shell fish binds to fat and helps it to pass through the body unabsorbed. The reason? Chitosan has a positive charge while fats have a negative charge. The two attract naturally and pass through the digestive system together.

"Most people have heard very little about these weight loss aids," says Kendall-Reed. "But they have been tested extensively and I have found them to be tremendously helpful in assisting the weight-loss process. These supplements also keep my patients motivated because they help lessen, or eliminate, the weight loss plateaus often associated with dieting."

Kendall-Reed suggests using a product called Ultra Slim Down by Jamieson Laboratories. Ultra Slim Down is a combination of all three natural products with easy-to-follow instructions on how and when to take them for best results.

With today's hectic lifestyle and stress levels, most Canadians have little time or energy to research the astonishing number of diet and weight loss aids available. For that reason, Kendall-Reed feels it's best to stick with natural solutions that don't cause side effects or act as a stimulant to the body.

"Let's face it, losing weight is not easy – I don't know of anyone who enjoys the process," she says. "It is crucial you eat well and exercise regularly if you want to win at weight loss – that still holds true. However, don't over look these supplements for helping you get there faster. They provide you with that extra push and are a safe addition to your weight loss efforts."

Eighty Per Cent Of Canadian Women Unaware Of Estrogen Options

There's important news for the estimated four million Canadian women approaching, or experiencing, menopause.

According to a recent ENVIRONICS survey involving 500 Canadian pre and menopausal women, eight out of ten surveyed were unaware of the options for estrogen replacement therapy (ERT).

More importantly, nearly half said they would switch from their existing preference (pill or patch) to the skin-gel Estrogel, once they became aware of comparative profiles in treatment options.

In addition, women preferred that Estrogel is derived from a vegetable source. By comparison, the most widely used estrogen pill in Canada is derived from the urine of pregnant horses.

"I always offer women the choice of pills, patches or gel. There may be medical conditions that will guide me to recommend one or the other. For example, if a patient is diabetic, smokes, suffers from migraines, has elevated triglycerides or gall bladder disease, transdermal estrogens such as patches or gel are a better choice," said Dr. Fay Weisberg, an assistant professor at the Department of Obstetrics and Gynaecology at the University of Toronto and an active staff member at Sunnybrook and Women's College Health Science Centre.

Estrogel, recently introduced in Canada, is convenient and simple to use. The translucent gel is smoothed over the arms, abdomen or thighs, once daily. The gel is quickly absorbed and disappears without a trace, ensuring the daily supply of estrogen, which would normally be produced by a woman's ovaries.

"When a woman's ovaries stop producing estrogen, she can experience a wide range of symptoms from hot flushes to vaginal dryness. When we replace the estrogen, we're not only treating the visible signs of menopause, we're helping fight the invisible ones, such as bone loss leading to osteoporosis," added Dr. Weisberg.

Mrs. Diane Houston of Toronto said she had been using Estrogel for more than three years after trying both pills and patches. "My therapy has to match 'me' and 'my' lifestyle. To me, taking a pill implies treating a disease and patches were inconvenient. Estrogel solves all that and works best for me."

Schering Canada Inc. is the Canadian subsidiary of Schering-Plough Corporation, a research-based company engaged in the discovery, development, manufacturing and marketing of pharmaceutical products worldwide.

Census Day Approaching

On Tuesday, May 15th, 2001 more than 31 million people in 11.8 million households across Canada will "count themselves in" when they mail back their completed 2001 Census questionnaire.

The data collected in the census provides valuable information on economic, social and demographic conditions and trends in Canada. In fact, census data are related to many federal and provincial acts and programs, including federal transfer payments, old age security, official languages and war veterans' allowances.

Prior to the 2001 Census, Statistics Canada consulted with numerous organizations, including all levels of government, business and labour, educational organizations, libraries, national associations, community groups and the general public. Based on the consultations and subsequent focus group testing, the National Census Test was developed to test new or revised questions and provide input on content, wording and layout and the usefulness of the census guide. The results of the National Census Test, together with the recommendations from major data users, national and community organizations and input from private citizens were used by Statistics Canada to finalize its recommendations to cabinet for the content of the 2001 Census.

The short form, which goes to 80 percent of households, contains seven basic demographic questions, including name, age, sex, marital and common-law status, relationship to person one and mother tongue. For the 2001 Census, the definition of common-law couples has been changed to include two people of the opposite or of the same sex living together as a couple but who are not legally married to each other. This definition is included in questions on common-law status and relationship to person one.

The long census form, which goes to 20 percent of households, includes the same questions as the short form as well as 52 additional questions on education, labour force, activity limitations, mobility, sociocultural information, household activities, income, language and housing. The 2001 Census will also ask what language the respondent uses at work and which other languages are spoken at home on a regular basis. For the first time in 30 years, the questionnaire asks respondents to indicate the birthplace of their parents. A question on religion, included every ten years, has also been added to the long form.

The first 2001 Census results, population and dwelling counts, will be released in spring 2002; other census variables will be released beginning in the summer and fall of 2002. Census data will be available in both print and electronic form, including diskette, magnetic tape, CD-ROM and via the Internet. Custom products and services will also be available upon request.

Everyone counts on Tuesday, May 15th, 2001. Don't forget to count yourself in!

J.M. Wedding Decor
~ Affordable Hall Decorations ~
Gifts & More ❦ One Stop Shopping
Romantic - Graceful - Unique
Call June 937-3043
AP44

Ron's Fabrics & Crafts
Entire Inventory of Fabrics
BUY 1 METRE GET 1 FREE*
Blowout Special
BUY 1 GET 2 FREE
Special Selection of Fabrics
* Excluding Broadcloth & Bridal/Prom Fabric
Open 7 days a week
Ron's Fabrics & Crafts
Located with AZ Bridal & Denise Fashions
314 Ninth St. W. sn4 933-6485

Vincent's Hair Studio
Elie's Summer Highlight & Colour Specials
ELIE HAS JUST RETURNED FROM A SPECIAL HIGHLIGHTING & COLOURING SEMINAR
Foil Highlights Special
3 colours.... $65
Cut & Style included
Colour Special
$45
Cut & Style included
Present Coupon for Special
HOURS: Mon 8-6, Wed-Thur-Fri 8-8, Sat 8-5
For your Appointment Please Call Elie at my14
133 Sydney Street, Cornwall
(one block North of Cornwall Square)
933-0274

Why Homeopathy?
Recent statistics say that 42% of Canadians have turned to alternative medicines like Homeopathy. This is up from 23% five years ago.
Why?
-Because there is a need. What do you do when you aren't responding to conventional treatment?
-Homeopathic remedies are natural. They come from plants, minerals, and animals.
-No side effects.
Keep in mind that Homeopathy treats the person, and not the disease, so two people with the same problem may require different remedies.
Homeopathic consultation fees are usually covered on most insurance plans that pay for Naturopathy. Homeopathy routinely falls under that same category. Check with your insurance company.
Paulette Poirier
Homeopath
QUESTIONS?
Paulette is available every Tuesday for more information between 2 pm - 5 pm
at Jean Coutu, Cornwall
5 Ninth Street East (at Pitt)
938-7339
sn4

Michel Menard, D.D.
DENTURIST
Immediate Appointments
Dental Repair Complete, Partial & Soft Plates
at "Smiling Prices"
50 Ste. Catherine
St. Polycarpe, P.Q.
1-450-265-3332
sn4

PHARMACIE EASTCOURT GUARDIAN PHARMACY
1380 Second St. E., Eastcourt Mall
PRESCRIPTIONS DAILY
We Process
• Ontario Drug Benefit • Assure Card Ontario Blue Cross
• WCB • Green Shield • Prudential • RX Plus
• DVA • Confederation Life
sn2
MON. - SAT.
9:30 a.m. - 9:00 p.m
937-0956

DENTUROLOGIST CLINIC
FABRICATION OF DENTURES, PARTIALS AND IMPLANTS
Same Day Repairs
122 Chemin Levac, Riviere Beaudette
938-7721
450-269-2295
Markou Christos D.D
Denturologist
MY14

#1 SELLING VEHICLE IN CANADA



2001 Dodge Grand Caravan
Best New Minivan Automobile
Journalists Association of Canada◊

Spring Fever Sale

Make the whole family happy.

$299* a month for 48 months.
Plus $3,625 downpayment or equivalent trade,
$350 security deposit.
$955 freight included.

Other 48-month leases offered	
Monthly rates	Down payment
$350	$1,350
$380	$0

THE ALL NEW 2001 DODGE CARAVAN SE

2001 DODGE CARAVAN 28C: All new 3.3L V6 engine – 180hp • 4-Speed automatic transmission
• Multi-Stage dual front air bags • Air conditioning • Dual sliding doors • AM / FM stereo with CD player • 7 Passenger seating • Cargo net
• Front & rear floor mats • Roof rack • Windshield wiper de-icer • Child seat anchor system • Complimentary tank of fuel[Ω]
• 5 yr/100,000km[‡] powertrain warranty plus 5 yr/100,000km[‡] roadside assistance

VALUE-PLUS PACKAGE

NO-CHARGE OPTIONS VALUED AT $2,000 (MSRP): • Sunscreen glass • Speed control • Tilt steering • Power-heated mirrors • Power windows and quarter vents • Power door locks

5/100

5 year/100,000 km powertrain warranty and roadside assistance on every 2001 vehicle.**

Dodge Caravan

GRADU8 Rebate Up to $1000 Δ

Only at your Chrysler • Dodge retailer

Wise customers read the fine print: * This is a limited time offer which may not be combined with any other offer except Grad Rebate and applies to retail deliveries for personal use only on all new in-stock 2001 vehicles. Retailer may lease for less. Retailer order/trade may be necessary. Lease subject to approval by DaimlerChrysler Financial Services. Lease excludes, licence, registration, insurance and taxes. This is a closed end lease with no buy-back requirement. Offer subject to change without notice. See retailer for complete details and conditions. * Based on a 48-month lease for 2001 Dodge Caravan 28C+AAA+AJK+AJP+RBK. Total lease obligation: $18,327 with $3,625 down; $18,575 with $1350 down; $18,690 with 0 down. Lease finance interest rate is 3.8%. Kilometres are limited to 81,600. Charge of $0.15/km for excess kilometres. ‡ Warranty valid for 5 years or 100,000km, whichever comes first. Some conditions apply. See retailer for details. Ω Complimentary tank of fuel with every purchase or lease of a new 2001 Dodge Caravan. ◊ Vehicle shown is the Dodge Caravan. Winner of the AJAC award is the Dodge Grand Caravan. Δ Graduate Rebate applies as follows: $500 cash allowance on leased vehicles, $750 cash allowance on Neon Purchase, $1,000 cash allowance purchase of vehicles excluding Chrysler Neon. Offer applies to all vehicles excluding Dodge Viper and Chrysler Prowler. Some conditions apply. See Retailer for details. DaimlerChrysler Canada Inc. is a wholly owned subsidiary of DaimlerChrysler Corporation. **www.daimlerchrysler.com**

CHRYSLER Dodge Dodge Trucks

Marlin Orchards & Garden Centre
Spring is Here!
Stop By And See What We've Got Growing For You.
Gift Certificates Available for the Gardener
Open 7 Days A Week
Hwy 2 - Just East of Cornwall 931-1213
ap34

Gardening this Week

Wild Gardens...Discovery Awaits

By Nathalie Houde, Botanix Landscape Architect

(NC)–Wild gardens, more commonly known as English gardens, provide a small touch of Eden. Walking into this environment, you are instantly taken in not only by shrubs, flowers and plants, but also by their arrangement. What makes wild gardens unique is that they appear at first glance to be rather disorganized, which only serves to further pique your curiosity and prompt you to delve in deeper. A park bench over here, being nestled by a juniper bush; a foot path marked by large fieldstones, which leads you to a small grove of anemones, narcissus and tulips, shaded by a trellis wall covered with clematis and decorative vines.

What better canvas than the wild garden for those green-thumbed artists whose palette consists of a rainbow of plant life; a canvas to stroll through and from which to cut a few flowers at dawn to create beautifully scented bouquets.

The impressionist gardener will attempt to reproduce the muted gardens of Claude Monet by combining fragrant flowering trees and plants such as lilacs, peonies, delphiniums and poppies.

The pointillist will opt for tiny, simple flowers in large numbers, creating an effect of small strokes of light floating like a cloud of colour on a background of green sky: spirea, rose bushes and phlox will be the primary tools used to create the pointillist's masterpiece.

The folk (naïve) artist will introduce to his or her clusters the silhouettes of plants with basic shapes, leaves that have been cut in awkward ways, and simpler flowers: garlic, ornamental rhubarb, evergreens and hydrangea will be among the folk artist's favourites.

Then there's the expressionist who, inspired by the works of Van Gogh, will emphasize the golden yellows and deep blues of Provence, reproducing warm, vibrant scenes using irises, pea trees and sunflowers.

Would you like to have more information? We encourage you to consult the Botanix specialist in your region, who will be pleased to answer all your questions.



Gauthier's Greenhouse & Garden Centre
Order Your Planting Needs Now!
Save GST & PST On All Orders Placed Before May 15th
6214 165th Ave., 1/2 mile east of Curry Hill on Old Hwy. #2
OPEN 7 DAYS A WEEK 347-2237
MY14

TORO
All the Power & Performance You Need
MAKE YOUR GRASS CUTTING A PLEASURE THIS SUMMER
• Cast Aluminum or Steel Deck
• Regular Push or Self-Propelled



Come In & See The New Easy to Manoeuvre
Personal Pace Models
B&D Small Engines Ltd.
1440 10th St. East, Cornwall, Ontario 938-7745
MY13

Mulch More!

By Ginny Blair, Cornwall and District Horticultural Society.

Most expert gardeners mulch their gardens! But an inexperienced or new gardener might ask, what is mulch and why would anyone use one?

A mulch is any material laid on the surface of the soil. It can be used in a vegetable garden, a flower garden or around shrubs or trees. It can be organic material such as a thin layer of soil (dust mulch) straw, hay, grass clippings, finely screened bark, wood chips, compost or manure or can be man-made—plastic, fabric, newspaper, even old carpets. Mulches are an indispensable part of a healthy garden. They protect the roots of your plants from the heat of the summer sun, keep the soil moist and friable (crumbly) and help prevent weeds. Mulch can block some insect pests from reaching your plants, especially those that over-winter just under the surface of the soil. At the very least, it controls weeds, which may harbour pests. Black plastic mulch or any of the agricultural fabric (geotextile) mulches laid on bare soil will prevent larvae from emerging. Agricultural or landscape fabric mulch effectively prevents soil-dwelling insects such as weevils from climbing up from the soil and attacking the foliage of flowering plants. Natural mulches also break down slowly over the growing season, releasing organic matter into the soil.

Depending on the material, a mulch can keep soil cool in the heat of the summer or warm it up fast in early spring. Crops such as lettuce, broad beans and the cabbage family grow best in cool soils. An organic mulch applied in early spring prevents the soil from warming up. For plants that prefer warm soil such as peppers and tomatoes, apply an organic mulch after the soil has warmed up, or use a plastic mulch to warm the soil in advance of planting. Plastic mulches are very useful in warming up the soil, but not much fun to look at. A good combination is to use plastic in early spring and replace it with a visually pleasing organic mulch when warm weather arrives.

One common question gardeners ask is how do I apply a mulch? The following describes the process of mulching with inorganic and organic materials:

Black plastic or landscape fabric: Cut a circle of material wide enough so that it extends half again wider than the width of the plant all the way around. Fit the fabric mulch snugly around the stem of the plant and fasten it firmly to the soil. The down side to these products is that they are relatively expensive and don't add anything to the soil.

Organic materials: Note: With all organic mulches, a little sodium nitrate sprinkled over the mulch after it is applied will prevent crops from yellowing due to a temporary loss of nitrogen to the bacteria that decays the mulch.

Grass clippings: Grass clippings are a fine way to mulch as long as no weed killer has been used on the grass. Apply only two inches of clippings on the soil at a time, as thicker layers rot into a slippery mess.

Hay and straw: Hay and straw work well as a mulch especially to keep crops such as strawberries, cucumbers, and squash clean and off the damp soil. They should be applied in a two to three inch layer. The down side of these materials is that they often leave behind a blanket of weeds and grasses after they decay.

Compost and manure: An excellent source of organic material for your plants, these materials should be well-rotted before they are used on the garden. If they are too green they will be foul smelling and unattractive. Under-rotted manure contains many undigested seeds and you may end up with more weeds than you were trying to prevent.

Screened bark and wood chips: Although bark chips are an excellent decorative mulch they are usually not useful in vegetable gardens as they take many years to break down. Screened bark (forest mulch), on the other hand, is excellent for your flowers, trees and vegetables. Because it is already shredded into fine particles, it is already composting when you apply it to your soil. Over the summer it not only holds in moisture and prevents weeds from emerging, nutrients are constantly being drawn into your soil from the composting process. In the fall the mulch can be worked into the soil and will break down over the winter. For best results apply a four to six inch layer to your garden after young plants are established. Screened bark has a pleasant, natural appearance and a fresh, woodsy smell.

CUT 'N' EDGE
Premium Lawn Care Service
Ask for a free estimate
PLCAO
Member of the Professional Lawn Care Association of Ontario
• Lawn Cutting
• Weed Control
• Fertilizing
• Landscaping
• Affordable
• Free Estimates
• Quality Work By Reliable Professionals
COMMERCIAL & RESIDENTIAL
938-2451
my12

New aerodynamic profile
White
Quality-price... White shows the way
Quality - Price ... White shows the way
3 YEAR LIMITED WARRANTY
Lawn Tractor
Model A688F (L-130G)
ONLY $172.11 includes tax
MONTHLY 12 months 4.9%
13HP B&S - 38" mowing deck.
Mulcher included
CLAUDE'S Small Engines
203 Eleventh Street W.
Cornwall, Ont. K6J 3B4
933-0275
Fax: 933-8464
sn2

MAYNARD'S OWNED & OPERATED BY YOUR NEIGHBOURS
independent YOUR INDEPENDENT GROCER
lawn & garden center
23 Ninth St. at Pitt 938-7422
"Kensington" Patio Set $299.99 + TAX
TABLE, 4 CHAIRS & CUSHIONS (not exactly as illustrated) umbrella extra $89.95
Presidents Choice Top Soil 25L. $1.89 ea. (6 for $10)
Hanging Baskets $7.55 ea.
Bedding Plants NEW Selection Arriving Daily
Terra Cota Bell Planters from $9.99
Lawn Fertilizer 10-6-4 $3.99 9 kg
- Wood planters
- Gardening tools
- Trellaces
- Plant food
- Insecticides
- Watering cans
& much more...
Patio Furniture - Benches - Swings - Hammocks
"Home Of The worlds Best Customer"
my14



AWNINGS FOR PATIOS & WINDOWS
• Custom Made Awnings For Walkways & Doors
G.L. CANVAS GOODS
"Locally Owned & Operated For Over 15 Years"
325 Balmoral sn3 938-9567

O. CHARLEBOIS
ALUMINUM PRODUCTS INC.
"Where Installation Makes The Difference"
• Doors • Sunrooms
• Windows • Awnings
840 Campbell Street, Cornwall

sn3 932-1571

MATTRESS SAVEMARTS
Sealy
* 24 Hour Free Delivery *
Or you get a gift
* 2 year stain warranty on all Sealy Beds
NO PAYMENTS 'TIL 2002
Pay only 1 tax & FREE removal
Massé's Countrywide
"IN THE EAST END"
305 McConnell Ave
932-3240 sn4


HOME OF THE WEEK DESIGN FOR LIVING



Bright Sunny Retreat

PLAN NO: Q424
BRIGHT SUNNY RETREAT
NATIONAL RELEASE
WIDTH: 34'
DEPTH: 32'
©Copyright SELECT HOME DESIGNS

- A surrounding sundeck and expansive window wall capitalize on vacation-home views in this design.
- The full-height windows flood the living and dining rooms with abundant natural light and bring attention to the high vaulted ceilings.
- A wood stove in the living area warms cold winter nights.
- The efficient U-shaped kitchen has ample counter and cupboard space.
- Behind it is a laundry room and rear entrance.
- The master bedroom sits on this floor and has a large wall closet and full bath.
- Two family bedrooms are on the second floor and have use of a half-bath.

To receive a 304 page book featuring over 350 beautifully illustrated home and cottage plans, including this design, for only $9.95 (including shipping, handling and taxes) mention this newspaper at www.selectaplan.com, or call toll-free 1-800-663-6739 or fax (604) 251-3212. We accept Visa/Mastercard/AMEX. To use cheque or money order, make payable to Design for Living, c/o this newspaper, #301, 611 Alexander Street, Vancouver, B.C., V6A 1E1.

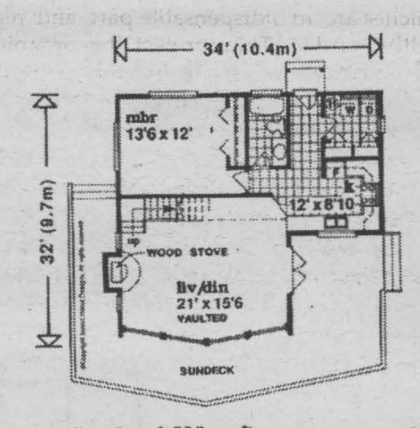

first level 898 sq.ft. second level 358 sq.ft.

CENTRAL VACUUM BEAM® SYSTEMS
WORLD'S NUMBER ONE SELLING BRAND
A Healthy Spring Clean From Beam!
Spring 2001 Special Edition
Exclusive Serenity Quiet Package!
Spring 2001 Special Electic With 11Pc. Air Package
Systems From $527
BEAM Bonus Offer!
BOB'S VAC SHOP
Sales & Service
355 Montreal Rd. 933-1948

What's Hot In The Kitchen?

There are many new options in today's kitchen appliances. You can choose from a variety of standard kitchen ranges and stovetops, including built-in and wall-mounted models powered by electricity, gas, or a combination of the two.

Standard and convection self-cleaning ovens have a new safety-lock feature. Modern ranges also come equipped with a warming oven to keep plates hot until dinner is served. Electronic controls ensure precise command of each new cooking feature. As for microwaves, the latest models come with a built-in hood.

Polished stainless steel ranges, refrigerators and dishwashers are the perfect choice for both high-tech and traditional kitchens. Smooth, joint-free glass-ceramic surfaces are designed with raised rims for convenience, while modern gas stoves feature sealed, European-style burners and cast-iron grills.

The latest refrigerators come equipped with an ice maker, and a water filter that screens out impurities and odours for improved flavour and clarity. And new dishwashers have a streamlined control pad with easy-clean buttons and an electronic screen. The half-load feature allows you to wash only the top or bottom rack, if desired.


Stainless steel is perfect for modern kitchen appliances.

Ostaco 2000 Quality
All Styles of Windows By Ostaco
Full 20 yr. Warranty
- Practical
- Energy Efficient
- Convenient
- Secure
- Strong Durable
- Easy to Operate
- Easy Maintenance
NO TAX 'TILL APR. 30th
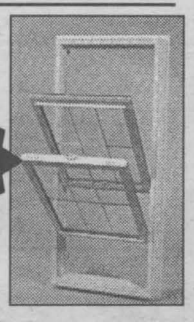
Rainstream
313 Balmoral Ave (613) 932-0817 sn2

Thanks to Roy's Pools our pool will be worry free all summer long

We offer: - Pool opening kits
- Accessories
- Parts & services
- Free water analysis
BioGuard.
Roy's Pools
410 7th St. W.
933-0411
my13

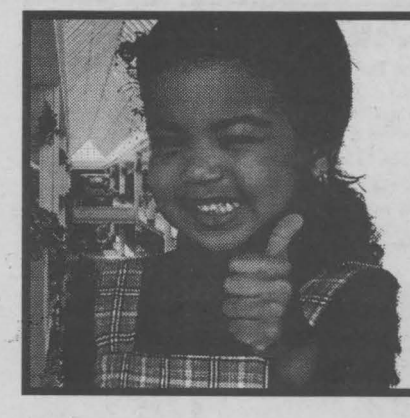

We Believe That Our Customers Are #1!

To better serve you we have recently opened our **Customer Care Centre,** located in the Administration Office on the 2nd floor

Hours: Monday to Friday: 9:30 a.m. - 9 p.m., Saturday: 9:30 a.m. - 5:30 p.m. & Sunday: 11:00 a.m. - 5:00 p.m.

☑ Lost & Found ☑ Wheelchairs ☑ Information ☑ Gift Certificates

CADILLAC FAIRVIEW SHOPPING CENTRE
Gift Certificates Make A Great Gift!
Purchase them through our web site: www.cornwallsquare.com or visit our administration office on the second floor.

Over 70 Stores & Services
Including a Food Court!
cornwall SQUARE
The Centre of Our City!
www.cornwallsquare.com

To **Junior Drivers** that criticize senior drivers: once upon a time, we too were **Reckless, Racing and Rude** ... now we make a serious effort to be Cautious, Considerate and Courteous.



Tim Houle
Service Manager

Massey Place Autopro

- Air Conditioning - Exhausts
- Brakes/Suspensions - Tires
- Tune-ups

AUTOPRO MECHANICAL

1520 Vincent Massey Dr.
Cornwall 932-3111

ap44

Congrat's to **Chuck Charlebois** and the organizers of his 'roast' last Friday. Good time had by all!!

GET AWAY FROM HIGH PRICES
50% OFF LAMINATION
25% OFF CUSTOM FRAMING

Hours: Mon. -Sat. 11-3;
CLOSED Wednesday & Sunday

DEMPSTER'S Frameworks

1007 Montreal Rd. 938-7265

ap44

Predicting the weather, with the help of plants:

• When the African marigold remains closed after sunrise, rain is on the way.

• Plenty of berries or acorns indicate a severe winter. Thin and delicate onion skins mean a mild winter.

Business & Executive Gifts
~ Over *400,000* Items Available ~

Ad-Cubes • Post-It Notes
Sports Bags • Tote Bags • Watches
Mouse Pads • Desk Items • Glassware
Golf Balls • Key Fobs
Writing Instruments
Magnets • Umbrellas
Corporate Wear

FIND OUT MORE - CALL OF VISIT

AdVantages ADVERTISING 20 YEARS

55 Water Street
Suite 240
Cornwall
938-8591

sn1

www.advantagesadvertising.com

"To rescind or not to rescind" ... a previous motion, that is the question. And like any other question before a legislation group it is debatable, not withstanding what the Deputy Clerk and Mayor say.

What's not debatable at that point are the minutes of the original motion. These are two seperate questions!



To "The Jersey Farmer"
get well soon!!
love your darling sister!!

Rats with wings, that's what pigeons really are ... and they seem to be over running this area as well as other places. *At one time the City had a Control Officer ... maybe it's time to re-instate this job.*

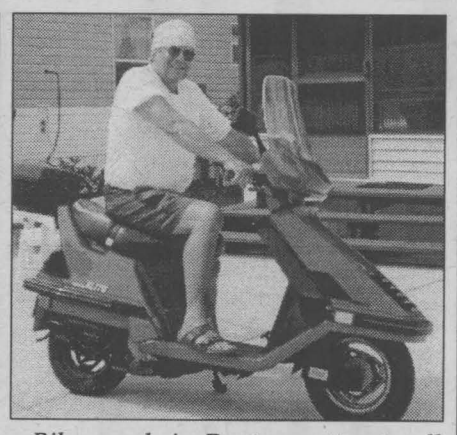

Biker week in Daytona attracts all kinds ... some bikers aren't allowed to ride HARLEYS! Such is the case with Terrible Tom A.K.A. Tom Green pictured here before his first lesson onthe Elite Scooter!



Scuttlebutt

Hello ... Is There Anyone Out There?
We want to remind everyone out there that this is **your public forum** ... we need to hear from you, so mail, fax or drop off your little anecdote or gossip to: 329 2nd St. W., Cornwall, Ont, K6J 1G8
by Fax 933-0024
or E-mail your little ditty to us at scuttlebutt@cornwallseawaynews.com

Golf Lessons
Heritage Golf & Country Club
Don MacLean
931-1301 (home)
347-3738 (club)
my14

Add "slippery" to the nicknames for Don Boudria. Alan Fotheringham (columnist for MacLeans and the Globe and Mail) has put that monicker on him. Boudria is also called "binder boy" by the media in reference to the huge binder he carries, with all kinds of info on various things ... so he can keep P.M. Chretien up-to-date.

Le Journal de Cornwall, reported that it was a unanimous vote that expelled Kennedy ... not so! *Kennedy did not support the motion.*

Congratulations to the students at St. Columban's West School for reaching their goal of 2500 books having been read. The students were challenged by their Principal to reach this goal. *Watch for Mrs. Cameron parading on Pitt Street with a sign proclaiming the students achievement.*

Please, parents, grandparents, sitters ... watch what you do! Small children are really paying attention. Lady seen walking last Thursday, April 26th, Pitt & 5th St., 11:40 a.m. ... crossing on a red light, with a small girl on a bicycle, because there were no cars coming. **Think ... next time she might try this on her own and won't be so lucky! Shame!!**

Drivers be cautious ... reduce your vehicle speed and be prepared to stop at pedestrian crosswalks. *Seems it's more convenient for some pedestrians to just walk out onto the crosswalk, without looking or using the lights available.* Your safety should be #1. Use the lights, if available, to warn drivers.

Congrat's to **Hugh Dancause** on becoming a **Life Member of the Cornwall Club.** He joins a very exclusive few.

Mother & Son



Robert Duncan

LOGAN'S GALLERY Gift Shop

A Gallery Like no Other
204 2nd St. East my14 938-3629

The spaghetti supper and bingo sponsored by St. Columban's West School were both a huge success. **The school spirit is alive and well.** Thanks to all who attended.

SEAWAY SMILE

Every week, the "Smilers" at AdVantages Advertising author "Seaway Smile" ... a little bit of humour to get your week off to the right start.
The "Smile" can be accessed via the internet too!
http://www.advantagesadvertising.com
Your own submissions are always welcome!
Send them to
smile@advantagesadvertising.com

Why Parents Have Gray Hair!

The boss of a big company needed to call one of his employees about an urgent problem with one of the main computers. He dialed the employee's home phone number and was greeted with a child's whispered, "Hello?"

Feeling put out at the inconvenience of having to talk to a youngster the boss asked, "Is your Daddy home?"

"Yes", whispered the small voice.

"May I talk with him?" the man asked.

To the surprise of the boss, the small voice whispered, "No."

Wanting to talk with an adult, the boss asked, "Is your Mommy there?"

"Yes", came the answer. "May I talk with her?"

Again the small voice whispered, "No".

Knowing that it was not likely that a young child would be left home alone, the boss decided he would just leave a message with the person who should be there watching over the child. "Is there any one there besides you?" the boss asked the child.

"Yes" whispered the child, "a policeman". Wondering what a cop would be doing at his employee's home, the boss asked, "May I speak with the policeman"?

"No, he's busy", whispered the child.

"Busy doing what?", asked the boss.

"Talking to Daddy and Mommy and the Fireman", came the whispered answer.

Growing concerned and even worried as he heard what sounded like a helicopter through the ear piece on the phone the boss asked, "What is that noise?"

"A hello-copper", answered the whispering voice.

"What is going on there?", asked the boss, now alarmed.

In an awed whispering voice the child answered, "The search team just landed the hello-copper".

Alarmed, concerned and more than just a ! little frustrated the boss asked, "What are they searching for"?

Still whispering, the young voice replied along with a muffled giggle: "Me."

On the recent Royal Visit, **Sheila Copps** greets the Prince with a "How are ya?" and a kiss on two cheeks. **What an embarrassment she is** ... hope at least she took her gum out of her mouth for the occasion.

Recent letter to the editor (daily paper) describes Kennedy's behaviour as *"temporary lack of maturity"*. From where this reader sits there's nothing temporary about it at all.

Viewers who have missed **Robert Fisher** on Global, Robert is now on CBC Radio. After leaving Global in December, he has kept busy teaching at Ryerson College.

THE MEMORY STONE

LAHAIE & SULLIVAN
MONUMENTS

EAST BRANCH
614 First Street East
933-2841

Monuments Starting At $495.00 (plus GST)
Includes Inscription & Delivery

WEST BRANCH
28 Seventh Street West
932-8482

Creating A Lasting Memory With A Quality Monument

SEAWAY BARGAINMART

DEADLINE: WEDNESDAY 5 pm

933-0015

Circulation: 34,257 copies

MasterCard VISA

Ontario Community Newspaper Association

BLANKET CLASSIFIED ADVERTISING

ALL ONTARIO INSERT
188 Newspapers, Min. Cir. 1,499,490

CROSS CANADA INSERT
590 Newspapers, Min. Cir. 4,623,738

CALL FOR DETAILS
SEAWAY NEWS Tel.: (613) 933-0014
Fax: (613) 933-0024
e-mail: info@cornwallseawaynews.com

CLASSIFIED ADVERTISING RATES
PHONE: 933-0015

Classified Advertising (G.S.T. included)

CASH RATES

- $9.00/week 24 words or less, (25¢ each additional word per week).
- $16.50/2 weeks. 24 words or less, (23¢ each additional word per week.).

DEADLINE: Wednesday 5 pm before publication. The advertiser agrees that the publisher shall not be liable for damages arising out of errors in advertisements beyond the amount paid for the space actually occupied by that portion of the advertisement in which the error occurred, whether such error is due to the negligence of its servants or otherwise and there shall be no liability for non-insertion of advertisement beyond the amount paid for such advertisement.

COMPANIONS' CORNER

To Place Your Ad: write your ad of 24 words or less and enclose $28.50 plus your name, phone and proper mailing address (postal code) (this is only for our records). This will be for 2 insertions. Over 24 words, 23¢/ additional word/week. Deadline is 5 pm Wednesday.

Mail to Companions' Corner, Seaway News, 329 Second St. West, Cornwall, Ontario K6J 1G8.

Mail pick up, no charge.

Mailed replies: $6.00

For Readers:

To respond to an ad, there is "no charge", just send your letter to the appropriate CC number, c/o Seaway News, 329 Second St. West, Cornwall, Ontario K6J 1G8.

COPY CHANGES

Customers are allowed one copy change prior to ad publication. Copy changes, after the ad has been published, are treated as a "new ad" and will be paid for accordingly. On "sold" items, no credits are issued. However, in the case of cancellations, once an ad has been placed and paid. There is no refund or credit given.

NOTICE

It is our wish to serve you through the classifieds, however, Seaway News can't possibly verify the legitimacy of all ads. **DO NOT SEND MONEY OR GIVE YOUR CREDIT CARD NUMBER** to any company offering employment. Legitimate firms do not charge potential employees for a job.

Opportunities to earn money at home by assembling products, etc. should be examined carefully. Check references of these companies. Do not send money or give your credit card number until you are satisfied you are going to get what you bargained for.

LET THE BUYER BEWARE.

~~~~~~~~~~~~~~~~~~~~~~~~~

Published weekly and distributed by Seaway News, 329-2nd St. W., Cornwall K6J 1G8. The Publisher will not be responsible for any errors in any advertisement after one insertion.

Advertising is accepted on the condition that in the event of a typographical error, that portion of the advertising space occupied by the erroneous item together with reasonable allowance of signature will not be charged for but the balance of the advertisement will be paid for at the applicable rate.

In the event of a typographical error advertising or services at the wrong price(s), goods or services need not be sold. Advertising is merely an offer to sell. The offer may be withdrawn at any time.

There shall be no liability for non-insertion of an advertisement beyond the amount paid for such advertisement.

The Publisher reserves the right to edit, revise, classify or reject an advertisement.

The views of contributing writers are not necessarily the viewpoints of this newspaper or its publishers.

Letters to the editor are welcomed. They may be reprinted with changes in spelling or grammatical construction. All letters must be complete with signature, address and phone number. If not, they will not be printed.

SEAWAY NEWS
Serving Cornwall and Area

COMPANIONS CORNER

WIDOWED MALE WRITER, 61, likes music, books, country outings, animals, etc. Would like to meet gal, 45-62, with same interests. Recent photo please. CC2051.

FROM SWM, 35, safe, trustworthy, Aquarian to gutsy SWF, 32, Scorpion with skeptism to respond to CC2048. I haven't access to e-mail.

YOUNG AT HEART - SWM, N/S, 62, active, 5'11", 195 lbs. Secure, loves to dance, walk, live theater, travel. Are you that special lady? 5'2"-5'9", average weight, 54-60. Possible long-term relationship. Photo important if possible, will return. Describe yourself. CC2052.

ADULT ENTERTAINMENT
✓ Lingerie
✓ Adult Books
✓ Novelties
• Marital Aids • Lotions
• Video Tapes • Magazines
• CD's • DVD's & MORE!
EXOTIC EXPOSE
St. Lawrence County's Adult Centre sn4
OPEN 12 NOON - 10 pm daily
Corner of Rt. #56 & Town Ridge Rd., Massena South 2 miles to Don's Orange Mini Mart
315-764-7145

2 APTS/CONDOS FOR RENT

2 BDRM APTS. Livingroom, kitchen, 2-pce bath. 1-downstairs, $280/mth & 1-upstairs, $260/mth. Non-smoker. No pets. Call 932-0385.

MCCONNELL - Large 2+ bdrm w/backyard & deck. Newly renovated. $425/mth, pay own utilities. Laundry hook-ups, fridge & stove. Avail. immed. Call 936-0652.

1113 GRAND AVE. 1 bdrm apt. Close to hospital. Fridge, stove, heat, lights included. $375/mth. Suitable for one person. No pets. Call 932-2762.

619 RIDLEY AVE. Large 2 bdrm apt, laundry facilities, close to bus & shopping, parking, electric heat, $515/mth, plus utilities. 104 Jobin, large, bright 2 bdrm apt, parking, laundry facilities, $515/mth, plus utilities. 938-7286.

3 BDRM UPSTAIRS APT. Available July 1st. $600/mth, heat included. Call 938-2199 after 7pm.

LARGE 3 BDRM APT, June 1st. Stove, fridge, laundry hook-ups, parking, 2 bathrooms + full basement, close to college, 231 Prince Albert St. No pets please. First & last req'd. $495/mth. Call 933-0560.

2 BDRM APTS at 226 & 226A St. Felix. Avail. immed. Washer/dryer hook-ups, eat-in kitchen, newly renovated. $375/mth & $425/mth, plus utilities. Call 347-7741.

TIRED OF RENTING THOSE VACANT APARTMENTS?????
LET ACE RENT YOUR PLACE HASSLE FREE
WE HAVE ONGOING LIST OF TENANTS LOOKING FOR APARTMENTS
☞ LET DO ALL THE LEG WORK FOR 1/2 MONTH'S RENTAL FEE
☞ LET US PAY TO ADVERTISE YOUR VACANT UNIT
☞ LET US PAY FOR YOUR TENANTS CREDIT CHECK
☞ LET US COLLECT FIRST & LAST MONTHS RENT
☞ LET US GO OUT TO SHOW YOUR VACANT UNIT
☞ LET US DO AN APPLICATION AND GET YOU THE BEST POSSIBLE TENANT
IF WE DON'T FIND YOU A TENANT YOU DON'T PAY THE PRICE
ACE PROPERTY MANAGEMENT 936-1533 "Let us find you a place at no charge!" my14

12 NINTH ST. EAST. 2 bdrm apt. Security bldg, free laundry room. $570/mth, pay own utilities. Fridge, stove included. Avail. May 1st. Call 938-1073.

AVAILABLE NOW - 1 bdrm apt, open-concept, no pets. $500/mth, all inclusive. Heat & hydro. Call 936-9429, after 5pm.

502 ALICE - 3 bdrm apt. Heat paid, parking, close to bus. Call 933-5720.

EAST END - 2 bdrm apt. Private entrance, balcony, parking, backyard. Available July 1st. Call 932-6326.

UPSTAIRS 2 BDRM apt. Fridge & stove included on Carleton St. $350/mth. Call 931-2324.

210 GUY - 2 bdrm ground floor apt. Fridge & stove, laundry hook-ups. Pay own utilities, oil heat, parking. No dogs. Ref. req'd. $425/mth. First & last. Avail. now. Call 936-1502.

134-A SEVENTH ST. WEST - 1 bdrm apt. Modern 2-level. Large whirlpool tub, patio doors to large backyard. $500/mth, all inclusive. Call 938-8888.

ACE PROPERTY MANAGEMENT 936-1533 "Let us find you a place at no charge!"

FURNISHED ROOMS
Amelia St. avail immed $300 incl.
BACHELOR
218 McConnell St. appli., avail., Immed $350 inc.
216 Louisa clean appli, patio immed $395 inc.
ONE BEDROOM'S
116 Sydney St, upst, appli, hrwd flrs $380 incl. April
303 Carleton St, upst., appli, $350 incl. immed.
Anderson Dr. bsmt, appli, prking $450 incl.
TWO BEDROOM
314 Louisa, 2-2 bdrm, mn flr upst, parking, $365 & $450+
Guy St. mnfl, appli, prking, yard Immed $450 +
205 Easton St. mnfl. 2 bdrm, appli, prking $525 incl.
805 MARLBOROUGH ST. N. (SECURITY)
1 & 2 bedroom units, $400 to $590 /monthly utilities, appliances, parking included coin laundry
HOUSES, TOWNHOUSES, SEMI'S
209 St. Felix 3-bdrm 2 storey hrdw fl. yard May $650+
215 Augustus 3-bdrm, lrg dinning hrdw flr. $650+
1209 Notre Dame single home 2-bdrm, yard $550+
THREE BEDROOM'S
131 Carleton St. mnflr, prking, porch $550 incl.
GARAGE SPACE
Approx 900 sq. ft. 200 amp service, steel construction, very high ceiling with 2 high garage doors. $525+ my14

APARTMENTS FOR RENT

bachelor, 1&2 bdrm. security bldg., video surveillance bachelors from $399 incl. util.
call 932-7891
Mon. - Fri. 9:30 - 4:30 sn3

LARGE 2 BDRM DUPLEX, 66 Lennox. Main floor laundry hook-ups, parking, yard, garage. Available June 1st. $500/mth, plus utilities. Local call 346-0824.

SPACIOUS 1 & 2 BDRM APTS. Clean & quiet. Reasonable rents, locker space, parking, coin-operated laundry. References required. Call 931-2633.

3 BACHELOR APTS, all 1 bdrm. 331 Fourth St. East. Available June 1st. Heat & electricity paid. Call 528-1148.

202-A PRINCE ARTHUR, 2 bdrm upstairs apt w/fridge & stove. Clean. No parking. $325/mth, pay own utilities. Call 933-4780.

2 BDRM APT, fridge & stove, utilities, $575/mth. Very large 3 bdrm apt w/storage room, laundry hook-ups, $590/mth. Sorry no dogs. 938-3936.

INGLESIDE, now available, 1 bdrm apt, $425/mth, w/utilities. Fridge & stove. Close to all amenities. Call 347-3247.

AUTOS FOR SALE

PAUL'S PICK OF THE WEEK
98 DODGE NEON EX
2 DR., SPORT SUNROOF
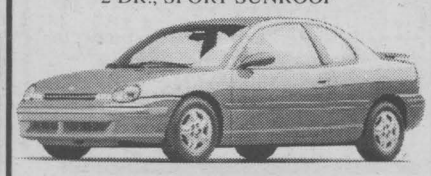
$9,995

99 FORD RANGER XLT, 4 dr., auto., 6 cyl., only 10,000 kms		$19,995
99 DODGE DAKOTA SPORT 4X4, red, auto., 8 cyl., ext. cab		$23,995
99 CHEV MALIBU LS, 4 dr., 6 cyl., loaded, 39,000km	SOLD	$14,995
98 OLDS INTRIGUE, 4 dr., loaded, 58,000 kms,		$16,995
98 CHRYSLER INTREPID 4 dr., auto., loaded,	SOLD	$16,995
98 GMC SIERRA, ext cab, 3 dr., blue, loaded,		$23,995
98 TOYOTA RAV4, 4 dr., silver automatic,	SOLD	$13,995
98 HONDA CIVIC EX-G, 4 dr., auto., CD		$15,995
98 FORD MUSTANG GT, loaded, yellow, 23,000 km		$21,995
98 JEEP TJ, 6 cyl., 5 spd., red, hard top, 6	SOLD	$21,995
98 CHEV CAVALIER Z22, 2 dr., auto., air, blue,		$8,995
98 CHEV LUMINA LS, 4dr., loaded, 68,000 kms,		$13,995
98 HONDA CRV, 4dr., blue, 84,000 kms		$17,995
98 VOLKSWAGEN BUG, yellow, standard, 41,000 kms		$18,995
98 DODGE NEON EX, 2 dr., silver, auto., air,		$9,995
97 TOYOTA 4AV-4, 4 dr., black, air, 80,000 kms		$14,995
97 HONDA CRV, 4 dr., black, 8,000		$17,995
97 PLYMOUTH VOYAGER VAN 3 dr., auto, 6 cyl.,	SOLD	$11,995
96 CHEV CAVALIER Z22, 2 dr., beige, 5 spd,		$7,995
95 CHRYSLER INTREPID 4 dr., ES model, loaded,	SOLD	$8,995
95 CHEV CREW CAB, 1 ton, 4X4, diesel motor, air,	SOLD	$19,995

All prices exclude taxes and administration fee.
BANK FINANCING AND EXTENDED WARRANTIES AVAILABLE MY12
FITZGERALD MOTORS LTD.

PAUL
125 Cornwall Centre Rd. Cornwall
932-4514

HOROSCOPES

May 6 - 12

Aries – March 21/April 20
While it's going to be difficult, keep your opinions to yourself when a close friend tells you his or her latest plans early in the week, Aries. This person is going to do what he or she wants no matter what you say. So, don't risk damaging your relationship by criticizing him or her. Scorpio is involved in this situation.

Taurus – April 21/May 21
Keep your temper in check when you have a run-in with a stranger on Wednesday. You're never going to see this person again. So, don't let yourself get aggravated. Just ignore him or her, and go about your business. A loved one tells you an interesting secret. Keep it to yourself — even though you want to share it.

Gemini – May 22/June 21
You have an important decision to make on Thursday, Gemini, and you can't put it off any longer. Just look at all of the pros and cons, and think about what is best for you. If you need advice, turn to that special someone. He or she won't steer you in the wrong direction.

Cancer – June 22/July 22
Your good mood soon will fade this week, Cancer, if you let a disagreement with an acquaintance get to you. You both say things that you don't mean. So, don't take anything personally. Just apologize for your actions, and this person is sure to do the same. Then, you can go about your week and feel good.

Leo – July 23/August 23
Don't be shy when you meet someone interesting while out with friends late in the week. This person could be the one for you. So, try to make a good impression. Don't be nervous. Just be yourself, and you're sure to catch his or her eye. Your feelings will be reciprocated. Aquarius plays an important role.

Virgo – Aug 24/Sept 22
While you would prefer to be alone this week, Virgo, you won't get your wish. Several people need your help with personal problems. Do what you can for them. Your efforts will be appreciated. Don't worry, because everything will be taken care of by the weekend. So, you can relax then.

Libra – Sept 23/Oct 23
An acquaintance tries to blame you for a mistake that he or she makes. Don't let this person get away with it. If you stay calm and explain yourself, everyone involved will believe you. Cancer plays a key role.

Scorpio – Oct 24/Nov 22
A business associate asks you to lie for him or her. Don't do it, because it only will get you into a lot of trouble. This person gets into this mess on his or her own; he or she can get out of it the same way. Don't feel guilty, because you're doing the right thing. That special someone has a surprise for you on Tuesday. Enjoy!

Sagittarius – Nov 23/Dec 21
Keep your temper in check when you run into a former adversary late in the week, Sagittarius. Your relationship ended long ago. So, there's no need to relive the past. Just let it go. That special someone will be impressed with your self-control. A loved one needs your help with a family matter. Do what you can for him or her.

Capricorn – Dec 22/Jan 20
Don't be shy when a close friend introduces you to someone interesting early in the week. This person can offer you a unique opportunity. So, get to know him or her better. If you relax and be yourself, you're sure to make a good impression. Aries plays an important role.

Aquarius – Jan 21/Feb 18
When it comes to making a financial decision this week, Aquarius, don't be hasty. A lot is riding on your choice. So, gather all of the information that you can, and get advice from those whom you trust. Your efforts will pay off.

Pisces – Feb 19/March 20
While you want to see the best in people, don't be taken in by an acquaintance's act early in the week. This person is trying to pull the wool over your eyes in order to get something from you. Don't let that happen. Scorpio plays a key role.

For All Your Advertising Needs Call Arlene
SEAWAY NEWS

Arlene Snelgrove
933-0014
~~~~~~~~~~~~~~~~~~~~~~~~~

ZYCOM Technology Inc.

On behalf of a Brockville based customer, we are seeking to fulfill the following position:

NETWORK ADMINISTRATOR

You would be responsible for providing day-to-day operational IT support for a manufacturing customer based in Brockville. Your tasks would include network and systems administration, help desk support, troubleshooting, and application support, (such as SQL server, Exchange). You would be expected to build and maintain strong relationships with outside vendors. You would be expected to provide after-hours support as required. Our ideal candidate would process:

- A technical diploma
- 3 years of experience in the IT industry
- System management and network administration experience
- Application support experience with SQL server and MS-Exchange
- Excellent end-user support skills

Additional personal assets would be:

- MSCE certification
- Support experience with Citrix, Platium
- CCNA

Interested individuals apply to: Email: jamesgraham@zycomtec.com
Fax: (613) 345-5668 www.zycomtec.com my11

APTS FOR RENT

1233 DUNKIRK ST. - 3 bdrm downstairs apt w/partially finished basement. Private driveway. Avail. now. $595/mth, pay own utilities. Call 932-2877 for more info.

SECURITY BLDG. Apts for rent. Bachelor, $375/mth. 1 bdrm, $425/mth. 2 bdrm, $550/mth. Includes fridge, stove, heat, electricity, parking, laundry room in building. 933-9471.

4 HOUSES FOR RENT

AVAILABLE JUNE 1ST - 2 bdrms, large [RENTED] ... West. Call 932-7061 after 5pm for appointment.

FOR RENT: Mobile home, very private, 10 mins. east of Cornwall. A summer retreat or ideal for couple who travels south in winter. 931-1311.

MOBILE HOME for rent. Avonmore area. Call 346-5444.

3 BDRM HOUSE on Prince Arthur St. Backyard, parking, basement. $580/mth, plus utilities. Call 936-6961.

3 BDRM DUPLEX available at 25 Marlborough St. South. Large kitchen, diningroom & sitting room. Gas heating. $550/mth, plus utilities. Immediate occupancy. Call 534-2958 or Danielle at 933-4133.

ROOMS FOR RENT

ROOMS FOR RENT
Furnished or Unfurnished. Private Bath
331 2nd St. W.
Call 938-6131
Ask for Peter
my13

5 HOUSES FOR SALE

1132 CARLETON ST. 4 bdrms, new garage w/recroom, skylight, 200-amp, re-insulated, central air, pool, new roof, cupboards galore. Quiet neighbourhood. $79,900. Call 932-3819.

3 BDRM SEMI-DETACHED, 1-1/2 bath, finished basement, electric heat. Assumable mortgage. Double car port. Call 938-8990 or apply at 847 Dundee for showing.

OPEN HOUSE

Sun. May 6th 1-3 pm
420 Meadowvale Cr.
932-3796



3+1 bedroom, 2 baths, family room with wood- stove, laundry rm, large shed & above-ground pool.

Must Sell - Price Reduced
$107,900
my14



BEAUTIFUL COTTAGE FOR RENT
North of Montebello - weekend or by the week.
Limited Openings for June & Sept.
BOOK NOW! Call Norm **932-2584**(days) or **938-2036**(eve)
my13

PRIVATE SALE
1 Leap Court
1800 sq. ft. Home, Cul-de-Sac., East End
Very quiet neighborhood, close to schools & hospitals.
3+1 bedrooms, 3 baths, dbl. driveway, large lot, garage, pool, many upgrades
$149,500
Call 932-1129
MY14

13 OFFICES/ STORES/BLDGS

STORE FOR RENT - Approx. 1,000 sq.ft. Available immediately. Le Village area. For more info, call 528-4030.

16 INCOME PROPERTIES

SOLID INVESTMENT - Very clean, brick, 6-plex. Ideal location. Excellent tenants. Gross income $31,000. Reasonable offers considered. For further info, call 931-2915.

17 LOTS/LAND

BUILDERS WANTED! City future development land, 19-1/2 acres, 2 entrances off Edgar St. Priced to sell! Only $54,900. Call Latreille Real Estate Inc. 938-3800.

APPROVED 7 ACRES, wooded, very dry, very high, stone well, paved road, 15-mins. north Cornwall. Possibility of doing 3 building lots. $29,900. 613-346-0471 or major4@ontarioeast.net

BUILDING LOT for sale. Approved. 2.76 acres on Hwy. #2, west of Ingleside. Beautiful view. For more details, call Jim Standing, Assoc. Broker for Royal Lepage / M. Jean Cameron Real Estate, 938-3860.

21 YARD/GARAGE SALES

265 IVAN CRES. Saturday, May 5th, 10am to 6pm. Something for everyone.

YARD SALE - Saturday, May 12th starting at 7am, #17348 Headline Road East. Loads of kids toys & clothes, swing set, tricycles & much, much more. Everything must go.

22 ARTICLES FOR SALE

BOYS BIKES - One 12" & one 14". $50. each. Call 932-1756, for more info.

FUNK & WAGNALLS standard reference encyclopedia. Volumes 1-25 plus Volume I of Young Student encyclopedia. $35. Call 938-8301 after 6pm.

FOR SALE
Office Desks, and Tables.... Good Prices.
Monday, May 7th
10 am - noon
at
Seaway News

4-MAN ACRYLIC hot tub, propane heated. Selling at good price. Call 938-9654.

FORECAST LUGGAGE, 1 set, green, 17"x25" and 15"x20-1/2" plus carry-on pouch & make-up kit. $50. Call 936-8784 after 6pm or leave message.

SEARS CRAFTSMAN trailer, bought in May 2000. 19.5 h.p. Briggs & Straton, 42" cutting deck, 6-spd Transaxle, twin rear bagger. $2,200. firm. Call 932-1756.



SEAWAY NEWS *business card* **DIRECTORY**

ADDITIONS & SUNROOMS
We Provide A Free Estimate
932-5565 ext. 129
MENARD BROS. & ASSOCIATES LTD.
1100 Marleau Ave.
www.menardbros.on.ca

Richard Brosseau

G&F TREE SERVICE
• Trimming • Topping • Removals
FREE ESTIMATES Fully Insured
Very Reasonable Rates
- Stump Grinding
- Brush Chopping
Cell 360-8552 Gary **931-1555**
sn1



HANDYMAN
Gary C. Lefebvre
Residential & Commercial Renovations, Repairs & Maintenance - *INSURED*
2241 Pitt Street, Cornwall, Ontario K6K 1A5
Tel: 613-933-0978
Pager: 613-937-5317

Larry Lalonde Painting
Providing Quality Service Since 1978
• Residential • Interior
• Commercial • Exterior
FREE ESTIMATES
Cornwall, ON **936-9047**



NORTH END AUTO SALES
New & Used Cars and Trucks
Roger Terriah
3048 Pitt St. N.
936-8868
L'il Bob's Great Deals
sn2

Gabe McEvoy
CORNWALL APPLIANCE REPAIR
Home Service for Major Appliances
Washers ~ Dryers
Dishwashers ~ Ranges & Refrigerators
931-2109

sn3



INTERIOR DECORATING
• In Home Consultation
• Colour Matching
• Paint & Wallpaper
Suzanne Roy
Int. Decorator
MENARD'S RONA Home Centre Since 1974
1100 MARLEAU AVE. 938-3300



Get The Most From Your Advertising *Call*
Robin Cameron 933-0014
SEAWAY NEWS

Wayne's Tree & Aerial Service
• Tree Cutting & Trimming
• 50 ft. Bucket Truck Available
Backhoe and Trucking Services
Fully Insured
Free Estimates 937-4817
ap34

Labrador
SPRING & DISTILLED WATER & ACCESSORIES
Serving Cornwall & S.D. & G.
FREE DELIVERY **931-2234**

VALLEYWOODSHOP
#18413 South Branch Road, Cornwall
SIX-YEAR WARRANTY ON KITCHEN CABINETRY
FREE ESTIMATES
BOB & MIKE
"Family Owned"
Phone/Fax (613) 931-3437

WELL DRILLING
SINCE 1956
ROY'S
FREE ESTIMATES
Pumps, Pools & Spas
410 Seventh St. W. Cornwall **933-0411**

A BETTER WORLD
Carpet Cleaning

John D'Amours
CHECK OUT THIS GREAT DEAL
FOR ONLY **$59.99**
HAVE **2** ROOMS & HALL or COUCH & CHAIR CLEANED
FREE DOOR MAT WITH SCOTCH GUARDING
938-8888
sn 3



Get The Most From Your Advertising *Call*
Rick Shaver 933-0014
SEAWAY NEWS

Doré
WATER WELL DRILLING
Bus.: (613) 938-2250
Res.: (613) 938-9748

LAWN ROLLING
• DETHATCHING
• AERATING
• GRASS CUTTING & TRIMMING
BOOK EARLY!
R.S. & SONS ENTERPRISES
Bus: **930-9622**
sn4

NORTHERN LOG HOMES



Own the **QUALITY** log home you've always wanted. It's easy with our **PRE-CUT** log home kits and **FREE** Design Assistance. Build it once, build it right, enjoy it forever!
MY14
GENERAL LOG HOMES Since 1993
1-613-575-2277
northernloghomes.net
loghomes@glen-net.ca

EXIT REALTY SEAWAY
THE DIFFERENCE? "TEAM WORK"
Call 937-4445
506 PITT STREET, CORNWALL
"Working from Sign Up 'til Sign Down"
SN3



Judi Auger
Associate Broker

OPEN HOUSE SUNDAY 1 - 2:30



101 TOLLGATE & FORTIER ST.
3 bdrm., huge master, 1175 sq.ft., fenced yard, 20x24' garage, 220 outlets, recent updates
$84,900
Owner Says Make An Offer
936-3344

OPEN HOUSE SUNDAY 2:45 - 4:30



3230 BRUCE ST.
Built in '93,this 3 bdrm. offers open concept, gas heat, lg. rec rm, C/A, pool, frpl.
ONLY $96,000
Judi/275
936-3344



Dawna Bamford
Sales Rep.

OPEN HOUSE SATURDAY 1:00 - 2:30



INCOME PROPERTY
102-102A BALDWIN
Main house has 4 bdrm.s & in-law suite. Upstairs has 1 bdrm. apt.
$129,900
Call Dawna/257
937-0739

OPEN HOUSE SUNDAY 1:00 - 3:00



INCOME PROPERTY
17-19-21 BELLAMY
Main house has 3 bdrm.s & in-law suite. Other 2 units have 2+1 bdrms each.
$179,900
Call Dawna/232
937-0739



contact GINETTE CAMPBELL
361-9155
937-4445

1740 BROOKDALE AVENUE



Come view this bungalow with recent updates. Features 3 bdrms, lg. kit., ceramic flrs, garage, dbl city lot 100x150, & more.
Reduced **$84,900**
(53000258)
Call Ginette today!

422 - 424A WATER STREET



TRIPLEX
Excellent income, newly renovated owners unit. Features gas heat, lg. lot, positive cashflow, walking distance to everything.
$115,500
(53000177)
Call Ginette today!

19132 PARAGON ROAD

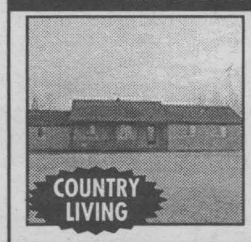

1600 sq.ft. bung. Features lg. lot, 3 bdrms, many new updates, one acre lot, only 14 years old, pool, garage, some appliances included
$149,900
(53000189)
Call Ginette today!

MARLEAU AVE. - 11 ACRES

11 ACRES OF INDUSTRIAL LAND.
Fast growing commercial, high traffic area, businesses in area. Over 450 feet of frontage. Excellent investment.
(53000240)
Call Ginette today!
INVESTORS

117 SYDNEY STREET



9 unit apt. building, downtown location, ex. income, lots of parking, owner will consider some financing, large 1200 sq.ft. units, commercial zoning on main floor
$271,900
(53000119)
Call Ginette today!

321 IVAN CRESCENT



Spotless, ceramic & hdwd flrs, whirlpool, gas heat, 3+1 bdrms, garage, paved drive, 3-1/2 yrs. old, home warranty, lg. lot, survey
$139,900
(53000147)
Call Ginette today!

22 ARTICLES FOR SALE

Poppy's Pawns Plus



Top Prices Paid For Fine China, TV's, VCR's, CD's, Movies, Tools, Antiques, Small Furniture

We Pawn, Buy, Sell & Trade
224 Pitt Street 933-2333

CHILD'S SWING SET & children's bicycles. Call after 6pm, 937-3392.

LUGGAGE CART, 35" tall. $25. Call 936-8784 after 6pm or leave message.

PRIVACY SCREEN. Pressure treated wood, 2-8'x6' sections, $25. Deck to surround 8-man hot tub 4' wide, could be used as a boat dock, $100. Call 933-0774.

HARDWOOD ASH-TRAY stand w/brown ashtray, 24" high. Call 525-3349.

FREE SPIRIT - Ladies 10-spd bike w/curved handle bars, plus back metal carry-on. Good condition. $30. firm. Call 936-8784 after 6pm or leave message.

6-FT PATIO DOOR & sliding windows. New. All yours for $450. Call 347-7647.

CASH PAID FOR ANTIQUES

SINGLE ITEMS or COMPLETE ESTATES
Hwy. 138 Just North of Cornwall
Open 7 Days A Week
9am - 5pm
932-0766
D. Johnson's Antiques Inc. sn3

LANCASTER FLEA MARKET

BEST PRICE OF ALL
Open 9-5 ~ Sat & Sun
Every weekend
Exit 814 ext. 401
to old Hwy 2 W. ap44

FOR SALE: Bedroom set. Bookcases x4. Toys w/toy box. Filing cabinet. Sofa. Vacuum/mop. Computer w/desk. Lamps. Kitchen table w/chairs. TV stand. Call 933-8794.

2-PERSON OVAL SPA by Duo Spa. Self-contained 2 seat fiberglass unit w/pump, heater, filter & lights. Chemicals incl. Need the space-spa must go. New $3,500. Asking $1,800 or B.O. 936-9267.

WESTINGHOUSE fridge & stove, gold, $400/pair. Washer & dryer, white, good working order, $300/pair. Very clean. Delivery available. Call 938-8839 after 6pm.

CARRIER AIR CONDITIONER, vertical type, 8000 BTU, $325. Also, RCA vertical type 8000 BTU air conditioner, $175. Call Dick @ 933-0014 mornings.

WHITE ALUMINUM FENCE. Can be removed in sections of 7-ft. Total fence measures approx. 120-ft. Asking $600. Call 933-4412.

DINING SUITE, 9-pce. Cherrywood, 92" double pedestal table, 6 Chippendale chairs, hutch/buffet. Unused, still in crate. Cost: $11,500. Sell for: $4,000. Call 613-291-9009.

FIREPLACE SCREEN 25"H x 36"W. Call 525-3349.

ARTICLES WANTED

WANTED



Old Fishing Lures & Wooden Duck Decoys
938-8839 SN4

23 ARTICLES WANTED

WANTED: RIDING lawn mower. Call 938-3664 after 5pm.

26 FARMERS MARKET

ROUND BALES of hay, $12. Timothy seed, .75¢/lb. 8-ft. small cedar fence posts. 3PH corn sheller. Tractor tires suitable for duals. Call 346-2382.

CEDAR TREES for hedges. Cedar & Pine lumber. Hardwood lumber. V-joint Pine & Cedar siding. Hardwood flooring. Specialty orders. Robertson's Sawmill, Martintown. Call 528-4262.

30 HOME SERVICES

PAINTING SPECIALIST - Plaster & drywall repair. Also, sponging & fine trim work done expertly. Seniors discount. Free estimates. Book now, time available. S. Wood, 347-7255.

RILEY'S PAINTING. Drywall & ceiling repairs, water damage, wallpapering & odd jobs. Light truck available. 20 yrs experience. Reasonable rates. Call after 6 p.m., Residence, 938-8839. Pager#930-8851.

J.R. RESTORATION - Roofing, chimney repairs, doors, windows, siding, brickwork, bathrooms, family rooms, painting, ceramic tiling. For all your renovation needs, inside or out. Call J.R. 613-938-7742.

MIKE'S TREE PRUNING, cutting & removal, general yard work & cleaning. Will do demolition. Eavestrough, chimney cleaning & repair. Carpentry work & painting. Free estimates. Call Mike 931-1251.

HANDI LADIES - Time is ticking. Get your house gleaming. Heavy duty cleaning, walls, floors, windows in & out and much more. Great gift idea anytime. Keep it, you may need us. 936-9362 or 936-9150.

STRIPALL - Furniture stripping, refinishing & repairs. Staircases, floors, doors, archways, No job too big or small, antique or not. Free estimates. Long Sault, 534-8494. Visit our website www.stripall.com
Try our industrial stripper $30. gallon.

The PERFECT HANDYMAN - Renovations, building & addition needs, roofing, siding, drywall, decks, sheds, garages, patios. Call Robert The Perfect Handyman, 525-2197. Free estimates & customer satisfaction.

ERNIE'S CLEAN-UP SERVICE. Cedar hedge trimming, fencing, roofing, painting, snow blowing, yards, basements, lawn cutting, tree cutting. 938-1684.

MASONRY, WOODSTOVE projects, stone, brick & blockwork, foundation parging, cement step repairs, chimneys & repairs. Reasonable rates, free estimates. Call John, 933-7748. 28-yrs- experience.

MAN WITH PICKUP truck for hire. Will do household moving. Call 936-0896 or leave message.

GARDEN TILLING - Have your garden ready. Satisfaction guaranteed. Call 528-4048, ask for Maurice or leave message.

CITY FARMERS - Garden Tilling. Call 932-6330, ask for Raymond or leave message.

38 HELP WANTED

SKILLED LABOUR - Must have driver's license. Call 525-3743.

HAIRSTYLIST REQUIRED at Cuts 'n More. Apply in person at 720 Fourteenth St. West.

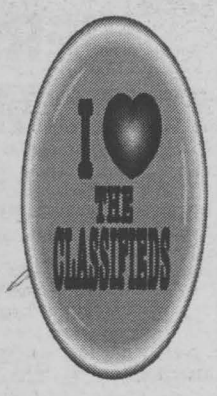

Auto Care Etc.

requires
LICENSED MECHANIC & APPRENTICE
Salary commensurate with experience
Apply in person at
425 Fourth Street West
or call 932-9000
MY13

YOUR EXCLUSIVE PROVIDER OF AIR MILES WHETHER BUYING OR SELLING!

Century 21 SHIELD REALTY LTD.
465 PITT STREET 938-2121 933-5154
www.century21shield.com

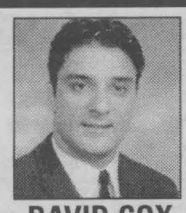
DAVID COX
Sales Rep. 930-9251

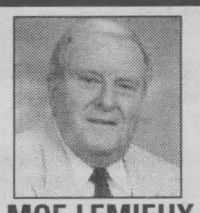
MOE LEMIEUX
Sales Rep. 932-9386


JACK ROY
Sales Rep. 931-1290


SHERRY McCULLOUGH
Sales Rep. 937-0891


MONIQUE WILLIAMS
Sales Rep. 932-7196

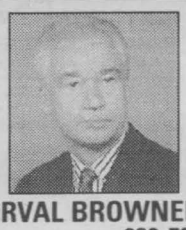
ORVAL BROWNELL
Assoc. Broker 932-7061

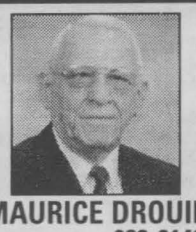
MAURICE DROUIN
Sales Rep. 933-6146

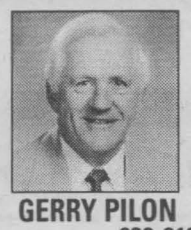
GERRY PILON
Sales Rep. 938-2121


TODD THOMPSON
Sales Rep. 937-0292


MICHAEL VANDER MEER
Assoc. Broker 938-2121

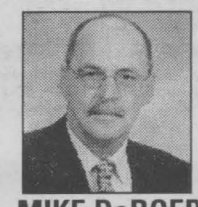
MIKE DeBOER
Broker 938-7802

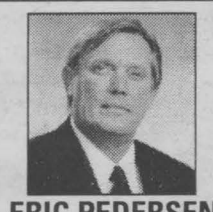
ERIC PEDERSEN
Broker 938-9690


MANNING RD-PARKWAY ESTATES
NEW PRICE $139,900
(A-MLS 0231) Just west of Long Sault, New 1472 Sq. ft., brick bung. 2 car garage, lot 100X200.
ERIC PEDERSEN 938-9690


LONG SAULT $154,900
(M-MLS 0287) Beautiful 2+2 bung., professionally finished family rm, modern kit. 2 car garage
ERIC PEDERSEN 938-9690


NEW LISTING
DUPLEX
(A-MLS 0339) Centretown duplex with many upgrades
JACK ROY 931-1290


EXCELLENT BUSINESS OPPORTUNITY
(J-MLS 0260) Established General Store with Post Office in Tyotown. Great potential for ambitious person
JACK ROY 931-1290


142 CARLETON $54,500
(A-MLS 0239) Better and less than renting.
ROGER VIAU 932-1325


FOR THE YOUNG & THE WISE
(A-MLS 0221) Modern, practical and most of all, **reasonably priced at $84,500**. 2+1 bungalow.
ROGER VIAU 932-1325


1305 LASCELLE $91,500
(A-MLS 0316) 3 bdrms. with above ground pool in the north end.
ROGER VIAU 932-1325


JOHN ABRAHAM
Sales Rep. 938-0215

PARKWAY ESTATES
JUST WEST OF LONG SAULT
(0-MLS 0232) Estate size building lots 200 x200. Serviced. Excavation of foundation. Driveway installed.
ERIC PEDERSEN 938-9690


HWY 43, NEW PRICE $99,900
(L-MLS 0278) 2 km east of Monkland, 1385 sq. ft. bung., garage, lot 220x192,
ERIC PEDERSEN 938-9690


COMMERCIAL PROPERTY HWY 2 EAST OF GLEN WALTER
(J-MLS 0224) Great location for business. Lot 300x636 with 2 entrances & 2 buildings.
ERIC PEDERSEN 938-9690

WESTLEY'S POINT $74,900
(J-MLS 0178) Many updates on this 3 bdrm. bung, modern kit. with lazy susan, 2 decks, 14x30 insul. garage with wdstve. Extra lot with boathouse across road incl.
MIKE DeBOER 938-7802


FIFTH ST. W. $148,000
(A-MLS 0303) Built as a semi-detached, but not severed. 3 bdrms, attached garages
MIKE DeBOER 938-7802


HOBBY FARM - $119,900
(I-MLS 0332) 3520 Bender Road, Monkland. 3+1 bdrms, 14.84 ac., gas frpl, small barn. Very private location.
DAVID COX 930-9251


325 4th ST. E. $65,900
(A-MLS 0252) 3 bdrms with hardwood floors throughout upstairs, detached garage. Centretown. Get off to a good start.
DAVID COX 930-9251


SOLD
1821 DEWHURST $110,000
(A-MLS 0331) Easy access to 401, 4 bdrm, 2 storey, across from park, 2 baths, main flr. mud/laundry rm, large fenced lot. Great for commuters.
SHERRY McCULLOUGH 937-0891




NEW LISTING
SOLD
ST. ANDREWS FRASER ST.
$19,000
(M-MLS 0312) Wanting to build your dream home? This lot, 100 x 150 features water & gas at the lot line. Minutes from Cornwall.
SHERRY McCULLOUGH 937-0891


SOLD
18365 LANA DR. RIVERVIEW ESTATES
(J-MLS 0276) Beautiful 3+1 bdrm. brick raised bung, 8 yrs. young, open concept, gas heat, many extras.
SHERRY McCULLOUGH 937-0891


SOLD
14 PINE LANE $59,900
(A-MLS 0157) No city pressure! Central location. A lot of extras for this price
SHERRY McCULLOUGH 937-0891


3231 DUVAL AVE. $63,000
(A-MLS 0328) Stop! Look! and buy! Eamer's Corners area. Close to city park, schools, bus route & churches.
SHERRY McCULLOUGH 937-0891


76 KINGSLEA CR. $104,900
(A-MLS 0319) Quiet crescent location, close to hospitals, schools & shopping. 3 bdrm. brick bung., nestled on lot 58x130.
SHERRY McCULLOUGH 937-0891


GREAT BEGINNINGS! BEGIN HERE!
(A-MLS 0249) At this price, this home won't last long on the market.
SHERRY McCULLOUGH 937-0891

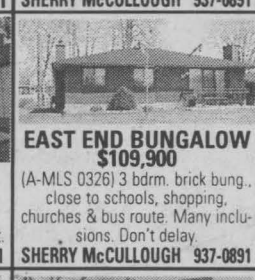
EAST END BUNGALOW $109,900
(A-MLS 0326) 3 bdrm. brick bung., close to schools, shopping, churches & bus route. Many inclusions. Don't delay.
SHERRY McCULLOUGH 937-0891

OPEN HOUSE SUNDAY 1:00 - 2:30 PM


18664 SILMSER RD. E. OF GLEN WALTER
$87,900
(J-MLS 0212) Completely redone interior with southern sunrm with att garage on a 72x236 lot, bordering wide creek leading to river
MAURICE DROUIN 933-6146

INCOME

338 SEVENTH ST. E., dbl. tenement, 1 bdrm. main flr apts	$49,800
33 GULF, updated duplex, large lot	$63,500
213 ALICE, duplex, full lot, garage	$64,500
211 ALICE, 5 units, updated, revenue $28,000	$69,500
340-342 SEVENTH ST. E, 2 brm. dbl tenement, sep. driveways	$79,800
140-144 BELMONT, 4 units, plus 3 bdrm. home	$99,900

LOTS

WATERFRONT, Glen Walter, deep water, sewer, water, gas	$125,000
GORE ROAD, high cleared land	$25,000

GERRY PILON 931-3655


NEW LISTING
27 ALBERT JUST REDUCED $42,900
(A-MLS 0269) Very large older home with many updates. Separate dining room, central air. Very clean.
JOHN ABRAHAM 938-0215

229 GUY ST. REDUCED $55,000
(A-MLS 0255) Immediate possession. 3 bdrms, full lot 50 x 100, forced air gas, low-E windows, garage. Open to offers.
JOHN ABRAHAM 938-0215

SOLD
55 MILLE ROCHES LONG SAULT - $94,900
(M-MLS 0288) Beautifully maintained 3 bdrm. century home, loaded with woodwork. Don't miss this one!
TODD THOMPSON 938-2121

504 GUY ST. $99,900
(A-MLS 0284) Beautifully maintained 3 bdrm home with loads of character. Extra income from bsmt apt. A must to view.
TODD THOMPSON 938-2121

15 ST. LAURENT LONG SAULT $98,900
(M-MLS 0237) Well-maintained all brick 3+1 bdrm raised bung, 2 baths, fin rec rm with woodstove, patio deck
MOE LEMIEUX 932-9386

VACANT LOTS
$15,000 EACH
(M-MLS 0311)
Guy Street,
North of Marleau.
Good location,
48 x 104.50
MOE LEMIEUX 932-9386

534 YORK $87,900
(A-MLS 0298) A move in the right direction. Just pack your bags - a loaf of bread, a bottle of wine and this home is all you'll need.
MONIQUE WILLIAMS 932-7196

400 1st ST. W. $54,900
(A-MLS 0272) Dream starter. Precious memories begin here. Fill this home with your favourite things.
MONIQUE WILLIAMS 932-7196

19167 GORE RD. $116,900
(J-MLS 0238) Spring is a new beginning. Begin here ... poolside charm & room to roam. Your dream home is ready for you. Make us an offer we can't refuse.
MONIQUE WILLIAMS 932-7196

WATERFRONT ONLY $59,500
(J-MLS 0174) Approved septic & drilled well with 1 bdrm. cottage
ORVAL BROWNELL 932-7061

$219,000
1135 STOKES
(A-MLS 0077) 4 bdrm., inground pool, 2450 sq.ft., prestigious area
ORVAL BROWNELL 932-7061

NEW LISTING
ROSEDALE TERRACE $189,900
(M-MLS 0343) Beautiful all brick 1885 sq.ft. bungalow, double attached garage.
TODD THOMPSON 938-2121

MOOSE CREEK - $89,900
(L-MLS 0292) Country setting just minutes from the 417, you find this spotless 3 bdrm. bungalow.
MIKE VANDERMEER 938-2121

2 STOREY $56,900
(A-MLS 0246) This spacious home offers 2 baths & main flr. laundry. Makes excellent first time home or good rental income property.
MIKE VANDERMEER 938-2121

DUPLEX NEW PRICE $44,900
(A-MLS 0155) Side by side featuring spacious owner's apt. with main flr. family rm.
MIKE VANDERMEER 938-2121

COUNTRY $89,900
(L-MLS 0176) North of Avonmore you find this 1567 sq. ft. brick bung on large lot with det garage & large shed
MIKE VANDERMEER 938-2121

INGLESIDE AREA $128,900
(O-MLS 0257) 1640 sq. ft., brick bung with att garage on country lot, built in '99. Shows like new.
MIKE VANDERMEER 938-2121

HOBBY FARM $119,900
(O-MLS 0323) 1300 sq.ft., bung. with cathedral ceilings, small barn, large garage & much more. On a 6 acre lot.
MIKE VANDERMEER 938-2121

NEW LISTING
NEWINGTON - $64,900
(O-MLS 0334) Large family home in village with town water. Many features include gas fireplace and built-in applicances.
MIKE VANDERMEER 938-2121

NEW LISTING
SEMI'S - $125,000
(A-MLS 0337) Two semi-detached being sold as one. Currently used as a 4 plex. Good rental location.
MIKE VANDERMEER 938-2121

HELP WANTED

SALES PERSON AUTOMOTIVE

Experience preferred, but not essential.

Will train the right individual.
Bilingual an asset.

We offer
- Better than average income.
- Monthly bonus plans.
- Demo.

Submit Resume in Person to:
Phil Williams
Notman Chrysler
2205 Vincent Massey Dr.
Cornwall, Ont. my12

40 AUTOS FOR SALE

1995 GMC TRUCK, 2500 series, turbo diesel. Low mileage, 45,000 km. Equipped for 5th wheel. Call 931-3039.

1996 DODGE NEON, auto, 4-dr, air, cruise, AM/FM cassette. 119 K. Good cond. As is, $6,200. Call evenings, 931-1041.

Hair Stylist Wanted

Preferably with established clientele.
Loves to work with new type of colours.
Rent Your Own Chair ~Call Peter 938-6131

ST. LAURENT HAIR PLACE 1
331 Second St. W. Cornwall my13

1989 FORD F250, ext. cab, 351 cu.in. hitch, sliding rear window, wired for camper, dual tanks, 167,600 km. $6,200. safetied. Also, 1984 Ford LTD, V-8, 94,000 miles, $1,700. safetied. Both in good condition. Call 528-4684.

1992 CADILLAC SEDAN Deville, new GM engine, only 66,000 km. Fully loaded. Half vinyl top. A-1 cond. Asking $7,900 w/safety. Can be seen 491-9th St. E. Call Guy, 932-8462 or 346-5572.

VEHICLE FOR SALE - Tired of being offered second rate vehicles, especially with a credit problem. Call Car-o-line Auto's, local 613-448-2488 or long distance 1-877-820-5598. Over fifty 90's vehicles to choose from.

1992 METRO, 3-cyl, auto, 2-dr, 117,000 km, certified. 1990 Chev Lumina, 6-cyl. auto, 4-dr, certified. 1989 Cadillac Sedan Deville, auto, certified. 1986 Ford Step-in Van, 6-cyl auto. Gravel Motors, 1404 Pitt St. Call 932-4850 or 932-4211.

Workers Needed
to do
"Special Services at Home"

contracts for parents/caregivers of developmentally/physically challenged children (relief & programming) within S.D.&G.
Weekdays, Weeknights & Weekends

Interested candidates may submit resume to:
S.D.&G. Developmental Services Centre
1 McConnell Avenue
Cornwall ON K6H 4K8
or call (613) 937-3072 for more information
fax: (613) 937-4550
e-mail: devserv@glen-net.ca

43 BOATS/ MOTORS

OMC BOAT MOTOR & lower unit complete with controls & instrument panel. Guaranteed for 30-days. Call 931-2324.

14-FT. FIBERGLASS BOAT, fully equipped, 60 h.p. Evenrude motor, easy-way trailer. In very good condition. Call 932-1366.

TEMPEST BOW RIDER Trihull, 70 h.p. Johnson, power tilt, AM/FM cassette, depth finder w/trailer. All equipped. Call 933-0633, make an offer.

45 TRAILERS/ CAMPERS

1994 CHATEAU 5th Wheel trailer. 29-1/2 ft. Electric jacks, 14-ft. slide-out, central air, microwave, TV, 4-pce bath, loaded w/extras. Mint condition. Non-smokers. Asking $19,500. 937-4115.

TENT TRAILER, 1996 Rockwood. Travel length 12-ft. 3-way refrigerator, furnace, step, awning & screen room. Excellent condition, very clean. Asking $4,200. Call Kim or Matt, 938-3347.

57 DJ'S

Q U A R T E R TON'O'FUN D.J.'s. Music for all occasions. Over 20 years experience. Reasonable rates. We are the Music Heavyweights. Andre: 938-6252 or Gaetan: 936-8665.

POWER SOURCE DJ's. Part of the professional group of D.J.'s. Specializing in stags, weddings & any other special occasions. Karaoke & lights. Call Ray 938-1962/Rod 936-0652.

HELP WANTED

HOUSE SALE
Antiques; 16' Boat & Motor & Household
Mrs. Glady's McKeever
20064 Loyalist Rd. (River Rd)
2 Mi. East of Williamstown-Rt. at Finney's Bridge
Left to end of Rd. - or 2 Mi. West of Lancaster
WEDNESDAY, MAY 9 & THURSDAY MAY 10
8:30 A.M.-5:00 P.M.

Dining set consisting of table, 6 chairs, glass front China cabinet & buffet; parlour table with double stretcher base; washstand; large oak harvest table with 3 drawers; antique mirror; wicker fern stand; chest of drawers; four pc. antique bedroom set; press back nursing rocker; settee; figural lamps; N.S. Lynton 1901 water colour; dishes crocks; butter bowls; press back chairs; dishes; collectible china dolls; early unique 1951 G.E. T.V.; records; freezer; Hoover upright vac; small kitchen appliances; T.V.; craft supplies; small pottery kiln; variety of ceramics; shop vac; bird cage & stand; snow shoes; base for treadle sewing machine; T.V.; large freezer; microwave; hand tools; fishing equipment including Fjord level wind bait casting reel, Tokoz, Stream Jay reel, Mitchell box for reel & lures; other misc. articles Boat: 16' aluminum boat & trailer with 25. H.P. Mercury motor

Terms: Cash or Acceptable Cheque

FLORA GRANT DUMOUCHEL
AUCTION SERVICES
Ingleside, Ontario 613-537-2925
www.theauctionfever.com my13

AUTO SALES

THE ROAD TO GREAT SAVINGS

CLEARANCE ON SELECTED IN STOCK TIRES

TYPE	#IN STOCK	REG PRICE	CLEARANCE PRICE
P225/70R14	2	$94.25	$70.00
195/7OR14	3	$57.70	$44.79
LT225/75R16	5	$107.23	$78.95

CLEARANCE ON SELECTED BRAKE SHOES & PADS

TYPE	#IN STOCK	REG PRICE	CLEARANCE PRICE
R 7072 MX	1	$42.80	$32.10
83-86 CAPRIS, 82-86 MUSTANGS			
R 7072 X	3	$42.80	$32.10
R 7082 X	1	$50.56	$37.92
83-89 GM, 81-82 LTD, 87-89 GM			
R7082MX	6	$50.56	$37.92
B7125MX	2	$55.38	$41.54
1994 MAZDA B3000-B4000			
B7192MX	1	$34.04	$25.53
85-89 PONTIAC J2000			
B7219MX	4	$39.92	$29.94
94-96 ASPIRT, 91-95 ESCORT, 94 FESTIVA, 90-94 MAZDA			
B7264MX	3	$55.38	$41.54
87-93 FORD TRK BRONCO			
R7264MX	1	$39.38	$29.89
87-93 FORD TRK E100-150			

PLUS MORE IN STOCK • LIFETIME WARRANTY

MILLER HUGHES SINCE 1956 www.millerhughesford.com
711 Pitt Street
932-2584
MY13

68 CARTING/ MOVING/STORAGE

U-DO-IT STORAGE. Save money on heated storage by renting a room & handling your own goods. A division of St. John's Transfer, 950 Boundary Road. 933-1495.

71 HALL RENTALS

CORNWALL SEAWAY LIONS CLUB HALL, 123 Fortier St. Available for banquets, parties, showers, anniversaries, weddings, meetings funerals. Services available: catering service, podium, over-head projector, VCR, T.V. Fee: $50/event, free if bar sales exceed $500. For reservations, call Lion John Dewar, 613-932-1631 or leave message, 938-0040.

Auction Sale
May 9th 6:30 pm
Household item, furniture, glass and collectibles
Ray Smith Auction Hall
33 Queen St., Crysler, Ont
Owner/Auctioneer
Not Responsible for Loss or Accidents
Terms: Cash
For info. or to consign
613-346-5483 my12

NOTICES

CORNWALL & DISTRICT NAVY VETERAN'S ASSOC.
Ladies Auxiliary Spring Raffle
License # M215362
1ST PRIZE WINNER: $500
T. Riviere, Cornwall
2ND PRIZE WINNER:$300
Rachelle Lafave, Cornwall
3RD PRIZE WINNER:$200
Alice Portant, Cornwall
THANK YOU FOR ALL YOUR SUPPORT my13

THIS COULD BE YOUR SPACE
CALL 933-0014 TODAY!

AUTOS FOR SALE

SPECIAL OF THE WEEK
98 CHEV CAVALIER



4dr., 4cyl, auto, tilt, cruise, locks, 63,000 km's

~~$9,996~~ NOW ... **$9,797** + tax & lic.

CARS

00 GRAND AM SE 4dr, V6, auto, loaded, mint 31,000 km's

98 CHRYSLER CONCORDE LXI loaded, auto-temp air, p-seat

1998 BUICK SKYLARK 4dr., V6, auto, loaded, p-seat, CD, 1-local owner, 77,000 kms

98 CHEV MALIBU 4dr., V6, AT, fully equipped, one owner, 103,000 kms

1998 FORD CONTOUR SE SPORT V6, 4dr., auto, loaded, local car, 75,000 kms

1998 CHRYSLER CONCORDE SOLD 4dr., V6, loaded, P-seat, CD, 37,000 kms, mint

1998 OLDS INTRIGUE 4dr., V6, auto, loaded, P-seat, CD, 74,000 kms

1998 CHEV CAVALIER 4 dr., 4 cyl., auto., air, cruise, tilt, p.locks, 63,000 kms

1998 PLYMOUTH BREEZE 4 dr., 4 cyl, auto, air, cruise, tilt

1998 NISSAN ALTIMA SOLD 4 dr., 4 cyl, auto, full load, nice car, 71,000 kms

1997 CHRYSLER INTREPID SOLD V6, 4dr, 89,000 kms

1997 BUICK LESABRE custom, 4dr., V6, full load, 73,000 kms,

1997 PONTIAC GRAND AM 4dr., auro, air, p-locks, local car

1997 PONTIAC SUNFIRE 4dr., auto, air, cruise tilt, p-locks, remote start, 1 owner, 60,000 kms

1996 CHEV LUMINA SOLD V6, loaded, P-seat, 1owner, local car

1996 FORD TAURUS auto, loaded, P-seat, 88,000 kms

1996 PONTIAC SOLD ... ss., local car

1996 FORD T-BIRD 2dr., auto, full load, 1 local owner, p-seat, 90,000 kms

1996 TOYOTA CAMRY 4 cyl., 4 dr., auto, full load, 94,000 kms

94 DODGE SPIRIT 4dr., V6, AT, air, tilt, cruise, 133,000 kms, local owner

94 BUICK CENTURY 4dr., V6, AT, nicely equipped, 122,000 kms

VANS

2001 GR. CARAVAN SPORT V6, auto, dual sliders (1 power) lift gate, quads side air bags, load leveling, split rear seat, bought brand new, 9,500 kms

1999 PLYMOUTH SOLD ..., V6, dual sliders, loaded, 63,000 kms

1998 PONTIAC TRANSPORT 4 dr., loaded

TRUCKS

1996 CHEVY BLAZER 4x4, loaded, PS, leather, CD player, 79,000 km, like new, V6, auto, 2 tone,

1992 DODGE DAKOTA V6, auto., am/fm cass., leer fibreglass cap, oiled yearly, nice truck

1998 CHEV CHEYENNE 1500 pick/up, V8, auto, air, cruise, tilt, box liner, alum wheels, 55,00 km's

1998 MAZDA SE 4X4 V6, Ext. Cab, std., air, cass., boxliner, 55,000 kms

94 GMC 1500 4X4 V6, 5 speed, box liner, cap, 89,000 kms

7 mon/7,000 kms power train warranty with seals & gaskets

MY12

Image Motors
Quality New & Used Cars
1 km west of Long Sault on Hwy #2
(613) 534-3940

MARKETPLACE

"Advertise Across Ontario or Across the Country"

BUSINESS FOR SALE

PHARMACY FOR SALE. Est. 75 yrs. Western Rural Kansas, USA. $375,000+ US cash net/owner. Absentee Ownership. Trained staff. Store hours Mon-Fri. 9:00am-6:00pm. Verifiable income. Yearly increased sales. Pharmacy degree not required. Owners retiring. Selling $1.7 million US. E-mail contact info to bloodhar@pld.com. Fax 620-544-4578.

BUSINESS OPPS.

INCOME TAX MASTER FRANCHISE. Liberty Tax Service. We Make it Easy! Marketing, training, support, software. 220 Locations in Canada. CALL for your FREE video. 1-877-707-3278.

COMPANY STRIKES SILVER IN CANADA. No selling, no competition. Just pure silver. Best home-based business with Potential to Earn $Thousands$ Minimum investment required. CALL NOW!! For Free Package. Toll-Free 24 HRS 1-800-310-5329.

INVENTORS - PRODUCT IDEAS WANTED! FREE INFORMATION PACKAGE. Develop & professionally present your new product idea to manufacturers through Davison, an award winning firm. Patent assistance available: 1-800-677-6382.

ATTENTION: Moms, New Canadians & Others. Work at home. $ Unlimited Income Potential. CALL NOW TOLL-FREE 1-800-585-0451. Email: pfweitzel@earthlink.net.

WORKINGFORYOURSELF.COM - Starting a Business? Buying a Business? A complete step by step - business education and business plan for any business! Call Now 1-877-542-0943 or workingforyourself.com

CAREER TRAINING

Exciting well paid careers: Computer programming/internet website design. Home Study Diploma. Limited time No Charge computer rentals. Student Loans available. Free enrollment kit 1-800-477-9578 www.cmstraining.com

EDUCATIONAL OPPS.

COUNSELLOR TRAINING INSTITUTE. Accredited by PPSEC. Become a professional counsellor through on-campus or correspondence courses. Free catalogue 1-800-665-7044

FRANCHISE OPPS.

MUSIC FOR YOUNG CHILDREN® has self-employed music teaching opportunities requiring Grade 8 Piano, Grade 2 Theory. Special training from MYC® www.myc.com. Phone Tania Granata 613-728-1195.

FOR SALE

SAWMILL $4995.00 All new Super Lumbermate 2000, larger capacities, more options. Norwood Industries, manufacture of sawmills, edgers and skidders. Free information. 1-800-566-6899, ext. 400.OT.

1 BUCK A DAY! Greatest deal in Canada! No money down, no payments until August 2001. 1000 MHz computer. Apply online, $31/ month O.A.C. 1-888-855-5527; www.1buckaday.com

20 PIECE BRAND NAME FURNITURE PACKAGE: Bedroom, Living, Kitchen. 0 Down! Only $99.00/month! Computers/Tools/Lawn Equipment. U name it - we'll get it. OAC. CALL 1-800-304-7834 www.zytechinc.com

HELP WANTED

WANTED: Fully Equipped, Replacement Window and Door INSTALLATION SPECIALIST. Join a winning team with over 31 established Ontario locations. CALL NOW Toll-Free 1-888-738-0738.

FALCONHURST has CHILD CARE WORKER positions available. Certification required. BA Psychology, CHILD YOUTH WORKER, or OUTDOOR EDUCATION. Fax resume to 1-905-349-3517. Successful candidates will be contacted before May 11, 2001.

MAKE EXTRA MONEY NOW. Work at Home Online. Above Average Pay PT/FT. www.321extra.com or call Toll Free 1-888-707-5539

PROFESSIONAL HELP WANTED

SOCIAL SERVICES CAREERS - BOSTON AREA. Counsel Adults Mental Health - Developmental Disabilities. BA/BS/Diploma/DEC & Car. Will train! Interview Montreal on May 9 & 10, 2001. Call 1-800-863-0076. FAX: 781-340-5257. www.hamsher.com

SOCIAL SERVICES CAREERS - BOSTON USA. Counsel troubled adolescents. Interview Toronto on May 6, 7, & 8, 2001. Bachelors/ Diploma/Car. Call Toll-free 1-800-863-0076. FAX: 781-340-5257. Website: www.hamsher.com

SALES HELP WANTED

$$CHOCOLATES$$ Attention students. Make lots of money selling chocolate bars. New products available, fast delivery. Fund Raising available. Call now 1-800-383-3589

PAY TELEPHONE SERV.

HAVE YOU CONSULTED REAL Clairvoyants & Mediums before? Then come discover the inexplicable experiences of Karonanna Zanmort (Inc.). 30 years experience. Very precise. She can describe & give you your sign. Learn other well-known mediums & clairvoyants from her. To find out more about your future. CALL 1-900-451-9602. 18+, $4.99/min. 24hrs/7days

PERSONALS

HELP FOR FAMILY members and partners of problem gamblers. A university research study is offering help to family members of problem gamblers who are resisting treatment. Participation involves contact via phone and mail. Call free 1-888-670-8866.

PETS

DOG WITH ARTHRITIS OR INJURY? Stop the suffering & side effects of steroids, aspirin or surgery. Herbal anti-inflammatory contains GLUCOSAMINE. "My dog's improvement after 6 weeks is amazing - these herbs really work." FREE information - 1-800-825-8221.

REAL ESTATE

Foreclosed Homes. Low or $0 down! Power of Sales, Crown Land, Tax Sales. Financing Available. Call for Information. Toll Free 1-800-882-3881.

ATTENTION LOT OWNERS - Default Liquidation! Cancelled subdivision: 12 brand new, affordable preinsulated house packages. Lifetime warranty. Superior quality. Your floorplan. Details 1-800-525-1564. Sacrifice - Assume balance!

SAVE THOUSAND$. Sell your property on the internet for $99. canadianhomeseller.com is Canada's National For Sale By Owner network. Zero commissions. Toll free 1-877-668-7355.

LIFESTYLE/RETIREMENT

LIVE THE GOOD LIFE, in Nova Scotia's Beautiful Annapolis Valley. Warmer weather, great gardening & nearby Acadia University. Free package: 1-888-865-4647 www.liveinnovascotia.com

STEEL BUILDINGS

FUTURE STEEL BUILDINGS. Durable, Dependable, Pre-Engineered. All-Steel Structures. Custom-made to suit your needs and requirements. Factory-Direct, affordable prices. Call 1-800-668-8653, ext. 536 for free brochure.

BUILDING SALE....All Steel, 25 year warranty, no maintenance, easy assembly, many sizes and styles. Ex: 30 x 40 $8,450.00. Brochure/prices. 1-800-668-5422. Pioneer, since 1980. www.pioneersteel.com

VACATION/TRAVEL

TIMESHARE RESALES. World's Largest Reseller. ERA STROMAN SINCE 1979. CALL NOW! Buyers call 1-800-613-7987. Sellers call 1-800-201-0864. www.timesharelink.com.

Vacation at ISAIAH TUBBS RESORT in beautiful Prince Edward County. Open year round we offer a variety of packages, incredible service and delicious food. 800-724-2393.

WANTED

CASH! I buy guitars made before 1970. Paying $400.00 to $15,000.00+ for certain models by Gibson, Fender, Martin, Gretsch, Epiphone and National. Call Steve 1-800-964-3544.

• It's Affordable • It's Fast • It's Easy • One Bill Does It All
• Northern Ontario $79 • Eastern Ontario $140
• Western Ontario $130 • Central Ontario $136 • All Ontario $395
• National Packages Available • Call this paper for details!

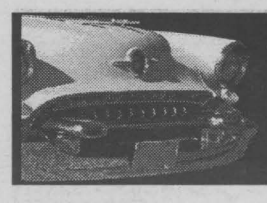

YOUR AUTO CORNER

Managing Life In The Fast Lane

Traveling on the country's roads can sometimes be challenging. It can be difficult to deal with other drivers who have their own definitions of sharing the road. But there's no need to bow out of the race or get tempers flaring; by being courteous you can avoid road rage and turn your road trips into pleasant experiences.

Aggressive driving is defined as "driving under the influence of impaired emotions," according to University of Hawaii psychologists Leon James, Ph.D, and Diane Nahl, Ph.D in "Road Rage and Aggressive Driving: Steering Clear of Highway Warfare" (Prometheus Books). James and Nahl identify three categories of impaired emotions:

1. Impatience and inattentiveness: These are the little things that many people do each day without even realizing they're showcasing aggressive behaviour. Driving through red lights, speeding up to amber signals, cutting corners, refusing to yield, making rolling stops and weaving are all indicators of this state.

2. Power struggle: Involves more aggressive-type behaviours like blocking the passing lane, threatening or insulting other drivers with gestures or yelling, tailgating to punish, or braking sud-denly to retaliate.

3. Recklessness and road rage: The final category involves the most reckless and dangerous driving behaviour and road rage: driving drunk, brandishing a gun or shooting and assaulting with the car.

While all drivers are human and thus subject to the same emotions, no one has to give in to road rage. Here are a few ways to curb aggression on the road courtesy of www.allsands.com:

• **Let bygones be bygones.** If someone is changing lanes and cuts you off, that's an indication that the person may be prone to more aggressive driving behaviour. Your best bet is to let the person have plenty of room. Use extra caution when shifting lanes by properly using your turning signals.

• **Back off.** If you are driving slowly in the left-hand lane, be polite and move over into the right-hand lane in order for the person behind you to pass. Conversely, if stuck behind someone driving slower than you are, relax, slow down and wait for an opportunity to pass.

• **Keep your hands to yourself.** If you want to avoid road rage, don't use obscene gestures, shake your fist or point angrily at "offending drivers" on the road. However, this doesn't mean you should feel free to shout at, criticize or insult other drivers instead. Any or all of the above can result in an angry response from the other driver.

• **The long arm of the law.** Another thing to consider is the legal ramifications of road rage. Many state and local officials actually patrol the roads on the lookout for aggressive drivers.

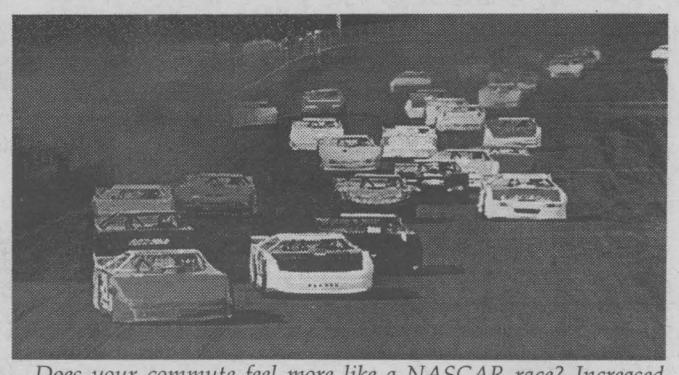

Does your commute feel more like a NASCAR race? Increased volume on the country's roadways can lead to irritability and road rage. Learn how to stay cool when you're behind the wheel.

WE'VE MOVED
We are now located at
3064 PITT ST.
(Pitt & Cornwall Centre Rd.)
933-6772
MR. CARS AUTO BODY
Mark Cuillerier
sn3

DRIVETRAINS . SUSPENSIONS
Donnelly's Automotive
Repairs & Services
Over 35 yrs. Exp.
DIFFERENTIALS & ENGINE WORKS
PROFESSIONAL • HONEST • RELIABLE
Automotive repairs & Services you can count on.
Call today for your appointment!
3330 Second St. E. 936-9002
sn4

Smart Driver Quick Tip:

(NC)–Check your air filter regularly. The car care pros at Fram advise a filter check at least every three months, or every 5,000 kilometers. It is far better to replace the filter if necessary than risk dirt and grime entering the engine or blocking the air flow. Clogged air flow not only causes inefficient operation of the car but the resulting emissions are unnecessarily polluting.

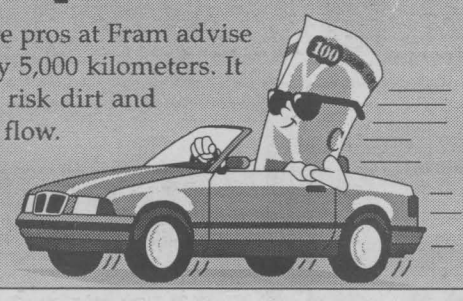

Give New Life To An Old Car

(MS)—Getting ready to trade that old car you love? There's another option many people don't consider: a remanufactured engine to give it new life.

The fact is that cars are built much better than they were a decade or two ago. They don't rust out and their parts and accessories last longer. A fresh engine can give your car 50,000 to 100,000 extra miles.

Remanufactured engine basics

Just what is a remanufactured engine? "A quality remanufactured engine isn't just an old engine that's taken apart and cleaned," explains Vincent Mancini, CEO of Recon Automotive Remanufacturers, Inc. in Philadelphia, one of the nation's largest remanufacturers. "Every single component, down to an individual valve, is carefully inspected and then either brought back to original equipment (O.E.) specs or replaced with a new or remanufactured part.

"When the engine is reassembled, it has been brought back to the same performance as when it was originally manufactured, with all the latest improvements, better fuel mileage and less pollution than the old motor," the Recon executive continues. Recon produces more than 300 remanufactured engines every day, distributing them all over the United States. Each one is individually tested on a spin tester before shipment.

A sound option

A professionally remanufactured engine can cost $2,000 to $4,000 installed, depending on the number of cylinders and whether it is domestic or an import. That's as little as ten percent of the cost of a new car. Remanufactured engines are easy to buy, too: most auto repair shops will sell and install quality remanufactured engines and even warrant them.

"More people should look at remanufactured engines," says Mancini. "The average car in the United States today is more than seven years old; the average truck more than eight. Remanufactured engines can extend a car's life for years."

Springtime Tips For Trouble-Free Driving

- Check engine oil whenever you gas up. Leaks can occur and low oil pressure can cause serious damage.
- Have your air filter checked regularly and your oil and oil filter changed at regular intervals. Dirty filters impair performance and pollute the environment. Every three months or 5,000 kilometers is highly recommended.
- The correct tire pressure extends tire life. Keep tires inflated to the vehicle manufacturer's suggested pressure – you'll usually find it on a sticker inside the driver's door jamb.
- Make sure your spare is inflated and your jack is handy. Check out quick-fix devices like: Tire Jack, to temporarily mend and inflate your tire; and Jump It, to re-start your car without booster cables.
- Top up windshield washer fluid regularly. You'll need it in summer as well as in winter.

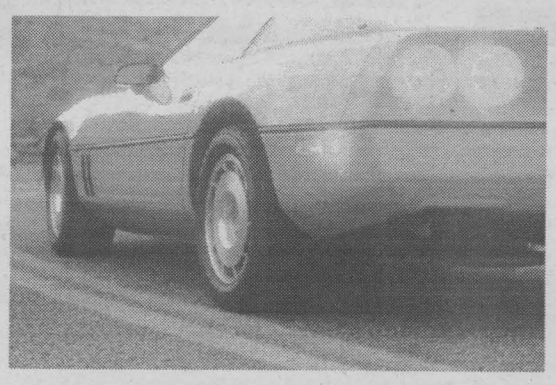

- A smeared windshield cuts visibility dramatically. Clean off windshield wiper blades and change them at the first sign of wear. Consider a conditioner like Prestone Wiper Blade Restorer to keep them supple, effective, and to prolong their life.

DON MERTES AUTO
1642 Birmingham, Cornwall
933-5285 936-3770
MY12

92 PONT. GRAND AM, 158,000 km, auto, fully loaded, certified	$4995
92 GEO METRO, 147,000 k, auto, certified	$2995
90 DODGE RAM 250 VAN, 8 pass, certified	$2995
90 CHEV. CAVALIER, auto, PS, PB, 140,000 km, certified	$2800
90 MERC. TOPAZ, auto, PS, PB, 160,000 km, certified	$2000
88 HYUNDAI, 100,000 km, standard, as is	$900
87 BUICK LESABRE, auto, fully loaded, certified	SOLD $1695
86 CHEV. MONTE CARLO, Luxury Sport, auto, PS, PB, PW	$4500

We're teeing off the season with deals that are right on par.

93 CHEV LUMINA APV, 7 pass., loaded	SOLD $5,995
93 DODGE CARAVAN, 7pass. van, V6, white	$4,595
92 GMC SAFARI XT, 8 pass., V8,	SOLD $4,995
92 PONTIAC LEMANS, 2dr., H/B,109,000 kms	$3,495
92 DODGE COLT 200, 2dr., hatchback, auto	$3,295
92 FORD TEMPO GLS, 2 dr., V6, 5 spd., blue	$3,295
91 DODGE GRAND CARAVAN, V6, loaded,	$4,595
91 CHEV LUMINA EURO, V6, loaded, white	$3,995
91 PONTIAC SUNBIRD LE, 4 dr., 171,000 kms	$3,595
91 EAGLE PREMIER, V6, loaded,	REDUCED $3,395
90 GMC 1/2 TON P/U, new mfc engine, auto..,	$3,995
90 CHEV CORSICA LTZ, 4 dr., V6, 96,000 kms	$3,795
90 CHEV LUMINA V6, very clean, no rust,	$3,595
90 TOYOTA TERCEL, hatchback, auto.,	SOLD $2,695
89 CADILLAC FLEETWOOD BROUGHAM, loaded, blue, 15	SOLD $3,995
88 FORD RANGER, 4X4, 5 spd., V6, ext. cab	$3,595
88 OLDS. REGENCY 98 BRGM, loaded,	$3,395
88 BUICK PARK AVE., 3.8 V6, loaded, maroon,	$3,395
88 CHRYSLER NEW YORKER LANDAU, V6, loaded, blue	REDUCED $2,595
88 CHRYSLER NEW YORKER, V6, maroon	SOLD REDUCED $2,495
88 CHRYSLER 5th AVE, V8, air, AS IS SPECIAL	$1,195
88 DODGE SHADOW, 2dr., red, needs engine	$395
87 CADILLAC FLEETWOOD BRGM, loaded, grey, 160,000 kms	$2,995
87 FORD T-BIRD, 2dr.,V6,new tires	AS IS SPECIAL $1,295
82 CHEV PICK UP, full size, auto.,	AS IS SPECIAL $1,595

*All Prices Exclude Taxes, Admin. Fee & Lic.
BUY RITE AUTO SALES
GAETAN (GAITS) LANDRIAULT
1447 PITT ST., CORNWALL,
932-CARS (2277)
FINANCING AVAILABLE
my12 www.buyrite.on.ca

THIS IS NOT A MISTAKE
98 CHEV. S10 LS EXT. CAB
V6, air conditioning
$10,850

00 GRAND AM, 6 cyl., alloy	SOLD $6,900
99 PONTIAC GRAND AM, 4 dr., loaded, silver	$15,900
99 OLDS ALERO, 4 dr., auto., GM lease-end	$12,900
99 CHEV CAVALIER, 2dr, 5 spd.,	$9,995
99 HYUNDAI ACCENT, 2dr, auto.,	$7,995
98 SATURN SL2, 4dr, auto.,	SOLD $10,450
98 CHEV CAVALIER, 4dr, auto., A/C	$9,950
98 CHEV MALIBU, 4dr, auto., sharp	$12,650
98 SATURN SL2, 4dr, loaded	$9,950
97 MERC. SABLE GS, 4dr., loaded, mint.,	$8,950
97 FORD TAURUS, 4dr, loaded, AC.,	$8,650
97 CADILLAC SEDAN DEVILLE, loaded.,	$21,900
97 CHRYSLER INTREPID, 4 dr., V6, loaded	$9,995
97 MERCURY SABLE, 4 dr,	SOLD $8,950
96 DODGE NEON, 4 dr., auto., a/c,	$7,495
96 SATURN SLI, 4 dr., auto.,	SOLD $8,995
96 NEON SPORT, 2dr, stick, sharp	$6,995
95 CHRYSLER INTRPID E.S., 4dr, loaded, spoiler	$8,950
95 FORD TAURUS WGN, 4 dr., 6 cyl., loaded	$6,995
95 PONTIAC SUNFIRE, 4dr, auto., A/C, mint	$7,450
95 SATURN SLI, 4 dr, 5spd, air,	$7,450
95 DODGE NEON., 4dr, stick, sharp	$6,450
95 PONTIAC SUNFIRE., 4dr, auto, A/C	$6,995
95 DODGE NEON, 4 dr., auto., a/c,	$6,950
95 BUICK LESABRE LTD., 4 dr, loaded,	$8,650
94 BUICK REGAL CUSTOM, 3.8L, loaded,	$4,850
94 PONTIAC GRAND AM, 2 dr., V6, loaded,	$6,995
94 BUICK LESABRE, 4 dr, loaded, mint	$10,450
94 PLYMOUTH ACCLAIM, 4 dr, auto, low kms,	$5,650

TRUCKS & VANS

98 CHEV S10 LS, Ext. Cab, 6 cyl., A/C	$10,850
98 DODGE GR. CARAVAN, loaded.	$14,450
98 CHEV VENTURE, loaded, rear air.	$13,750
98 ISUZU HOMBRE, Reg C	SOLD $9,450
98 GMC SIERRA, ext. cab, long box, V8	$15,950
96 PLYMOUTH VOYAGEUR, 5dr, AC, cruise	$8,950
95 CHEV LUMINA APV, 7 pass., 3.8L, loaded,	$8,950
94 TOYOTA 4-RUNNER, 4 dr., 4 cyl., stick	$11,900
93 DODGE CARAVAN, 3 dr	SOLD $6,450
93 FORD AEROSTAR, 3 dr., 7 pass., a/c	$5,995
92 GMC YUKON 4X4, auto., 350 motor,	$11,900
92 FORD F150, Flareside, V8,	SOLD $6,995
90 JEEP YJ, 6 cyl., 4X4, stick	SOLD $7,450

ALL OFFERS SERIOUSLY CONSIDERED
On The Spot Financing & Warranties Available
*All prices exclude taxes & admin. fee
Open Monday to Friday 9-7pm; Sat. 9-3pm
MIDWAY MOTORS
933-2449 cell: 551-1465
1714 Vincent Massey Dr
"Your friendly dealer, who gives a little more and takes a little less"
MY12

LET'S CELEBRATE

Each week, every Let's Celebrate ad will be entered into a draw for a Gedoro's Dining Card (Value $135.), courtesy of Seaway News

Gedoro's
Fine Dining in Casual Comfort
Join us for Big Thursdays
158 Pitt Street 938-2791

Celebrate your birthday and/or anniversary with us. Bring your family and friends and you will receive: free cake; free photo & card; free $15.00 discount coupon for your next visit. Please call 24 hours ahead for your cake

This week's winner DARQUISE pick up your prize at Gedoro's!

TO PLACE YOUR AD

Phone or Write Your Ad of 24 words or less and enclose $9.50 handling charge, plus $7.50 for a photo. Over 24 words, 25¢ per additional word, per week

DEADLINE: 5 PM TUESDAY



Go to the cottage, have a beer
Guess what Pepere
You're turning 60 this year!
Happy Birthday
PAUL LALONDE
who celebrated on May 3rd
Love Always, Sandy, John, Joshua & Johnny xoxo



65th Wedding Anniversary
in honour of
Dalton & Elsie Snetsinger
of Ingleside celebrating on May 6th
Love your daughter Marlene
(Mrs. Dale Waldroff)
four granddaughters &
seven great grandchildren
Best Wishes!

Turning 51 on May 9th
still looks as good as 15!
Happy Birthday
Bonne Fête
Darquise



Love Marc, Eric, Vicky, & the cats!

Lordy Lordy
Look Who's 40
Ti-Dan Desrochers



celebrating on May 7th
Love your wife Julie, family & friends



Bonne Fête
Emily
who celebrates her 9th Birthday on May 10th and still brings laughter to our lives every day.
Love Mom, Dad, Dale, Rachel, Grand-Maman & Pokey

HAPPY BIRTHDAY TO
Joan Benton
on May 6th, 2001 as
SHE TURNS 25X2=??
Love Tosh & Cork

HAPPY 7th BIRTHDAY
Brandon Ouderkirk



who celebrated on May 2nd
Love Mom & Dad

Happy Birthday to our very own
Dick Aubry
celebrating on May 8th!

Happy Birthday
Mike Logan
celebrating on May 9th … have a great one!!

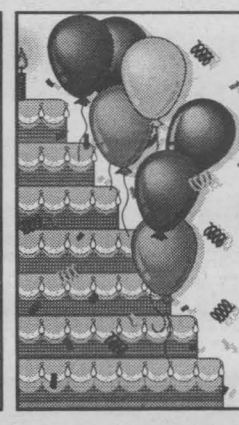

Happy Birthday
Brenda Lee Shaver
celebrating on May 5th
Love your family, Rick, Kelli, Christine, Max & Tigger

74 LOST & FOUND

LOST DOG - REWARD. Missing since Apr. 26th in the vicinity of the West End, around Gulf & Fifth St. West area. Mixed Poodle/Terrier, rust/beige colour w/blue collar. Answers to Teddy. Missed by 3-yr-old girl. Call 936-9990.

FINANCIAL

SAVE MONEY NOW!
Refinances, purchases and debt consolidations. Pay off high interest loans & credit cards.
5 Year Mortgage 6.25%
UPPER CANADA MORTGAGE
930-2592
ap41

76 PETS/ LIVESTOCK

BEAUTIFUL PUPPIES - Shih Tzu's, Shelties, Terri-Poos, Pomerians & others. Grooming & boarding. Bridlewood Kennels, Hwy#43, second farm east of Highland Road. 527-2074.

AKC REGISTERED French Bulldog puppies. $1,000. Call 527-3246.

ADORABLE PUPPIES: Pekinese, Pomeranians & Shih-Tzu mixes. $175. & up. Call 527-3246.

HIMALAYAN KITTENS. Pointed & non-pointed colour. First shot & dewormed. $200. Call 931-2806.

85 PERSONALS

FORTUNE TELLER - Greetings from Misty. Your future & wish revealed in Tarot Cards incl. Tea Cup. Reiki for relaxation. Free Spiritual Counselling. Reasonable & confidential. 938-6111.

SIBLINGS SEARCHING FOR our half brother, Charles Sencabaugh, born spring/summer 1959 & adopted from Cornwall C.A.S. Please reply to: Canadian Adoptees Registry, 1-519-632-9306.

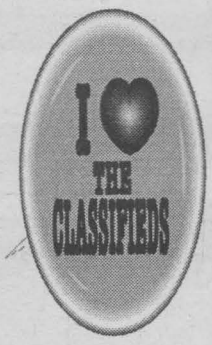

ALPACA & LLAMA SALE
MAY 19TH & 20TH
Select from 2 of the largest herds in Eastern Canada at Tuxedo Llama Ranch, Morrisburg, Ontario.
More info. 613-543-4442/613-987-2052
E-mail armstronghpr@magma.ca
http://www.hiddenpastureranch.com
MY12

CROSSWORD SOLUTION

SOLUTIONS ACROSS
1. Hush
5. Sarah
10. SRBM
14. Oreo
15. Osage
16. Pula
17. Willow ptarmigan
20. Safeties
21. Arabs
22. Inn
23. Sana
25. Eggnog
29. Careless
33. Roofs
34. Ale
35. Ape
36. Gullet
38. Restorer
41. Ode
42. Owls
44. Rilke
45. Tympana
48. Falser
49. Exec
50. Cod
51. Sorel
54. Heresies
59. "The Perfect Storm"
62. Aide
63. Marie
64. Unau
65. Rood
66. Enols
67. Bast

SOLUTIONS DOWN
1. Hows
2. Uria
3. Self
4. Hole
5. Sowing
6. Aspen
7. Rats
8. Aga
9. Her
10. Spiral
11. Ruga
12. Blab
13. Mans
18. Otiose
19. Mane
23. Sales
24. Ares
25. Ergot
26. Goudy
27. Golem
28. NFL
29. Carl
30. Earls
31. Speke
32. Serer
37. Tone
39. Trades
40. Oil
43. WAC
46. Peeped
47. Axle
48. Fortes
50. Cecil
51. Star
52. Ohio
53. Redo
54. Hero
55. Stub
56. Iona
57. Eras
58. Smut
60. RME
61. Fan

EDUCATION/ COURSES/LESSONS

Join our graduates working in the IT industry...

Information Technology Specialist Program

Learn the technical aspects of computer systems in a business environment at St. Lawrence College. This 40- week Certificate program starting in September 2001 includes a 5-week work placement, the latest in learning tools, up-to-date curriculum including Microsoft authorized learning materials and internet access.

Information Session
Thurs. May 17 at 3:30pm, Room A346
Call Manpower at 938-1818 for more information.

St. Lawrence College
ISO 9001 Registered by KPMG
Visit us online at www.sl.on.ca

CROSSWORD PUZZLE

Clues ACROSS
1. Fall silent
5. Isaac's mother (Bible)
10. Nuclear near-reach weapon (abbr.)
14. Cookie with cream filling
15. Tributary of Missouri River
16. Botswana's currency
17. State bird of Alaska
20. Guards
21. Saddle horses
22. Hostelry
23. Capital of Yemen
25. Traditional Christmas drink
29. Heedless
33. Protections
34. Brew
35. Copycat
36. Between pharynx and stomach
38. Renovator
41. Lyric poem
42. Raptors
44. Rainer Maria ____, German poet
45. Telephone diaphragms
48. More fake
49. Company officer (informal)
50. Scrod, for example
51. Georges ____, French philosopher
54. Unorthodox opinions
59. Sebastian Junger's nor'easter
62. Assistant
63. ____ Curie, French chemist
64. Two-toed sloth
65. Image of cross on which Jesus died
66. Hydroxyls + 2C
67. Vascular tissue

Clues DOWN
1. ____ and whys
2. Puffin genus
3. Your consciousness of your own identity
4. Make cavity
5. Way of dispersing
6. Colorado resort
7. Informers
8. Honorable title (Turkish)
9. Of she
10. Corkscrew
11. Fold or crease
12. Divulge secret
13. Le ____, motor race
18. Producing no result or effect
19. Hair on head
23. Discounts
24. Square measures
25. Fungus
26. Typeface
27. Jewish legend
28. Sports association (abbr.)
29. ____ Sagan, astronomer
30. Peers
31. Talk (Old English)
32. More dried-up
37. Type of mood
39. Barters
40. Lubricate
43. Female army unit in World War II (abbr.)
46. Looked, in a way
47. Shaft on which wheel rotates
48. Skills
50. ____ B. De Mille, film-maker
51. Whiz
52. Tributary of Mississippi River
53. Redecorate
54. Sandwich, for one
55. Check or ticket ____
56. Private school in New York
57. Amounts of time
58. Indecent language
60. Relay mirror experiment (abbr.)
61. Agitate air

SOLUTIONS ON THIS PAGE

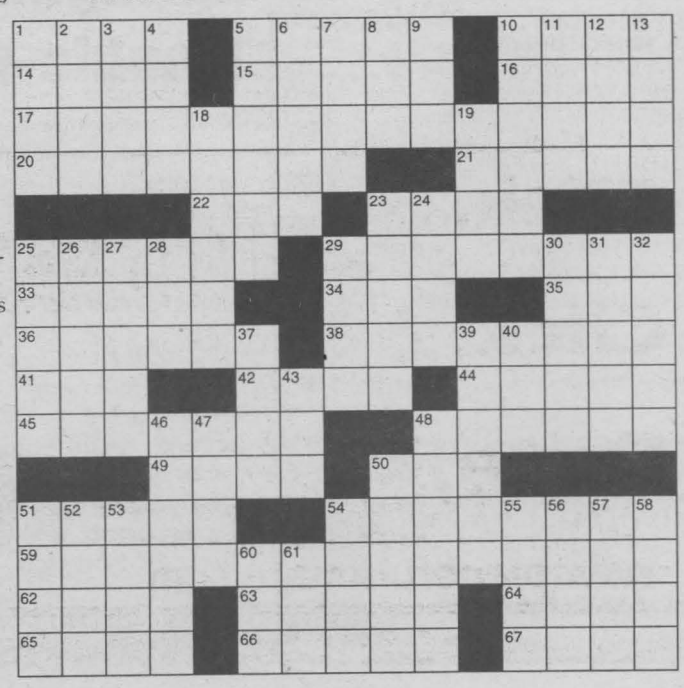



IT'S FREE
To Place Your Ad.

Presented by: SEAWAY NEWS AND DATEMAKER

The Personals

Females Seeking Males

SENSITIVE & CARING
5'5", SWF, 55, with auburn hair, hazel eyes is outgoing, compassionate and respectful. Retired and she enjoys long walks, drives, county fairs, etc. Hoping to meet a SWM, under 65, who is down-to-earth, kind and considerate. Ad#: 4182

FABULOUS
Hello, I am a SWF, 39, with blonde hair, shy, easygoing and honest, I sometimes enjoy reading, movies, going for long walks and dining out. I'm interested in meeting a SM, under 48. Ad#: 3077

WHY WAIT!
This fun-loving, spontaneous, 35, SWF, 5'3", short brown hair, green eyes, enjoys spending time by her pool, working out, boating, the outdoors and much more, seeks an attractive, funny, kind hearted, SWM, 34-45. Ad#: 5323

HAPPINESS
I'm an outgoing, open-minded, SWF, 26, 5'8", who enjoys sports, reading, pool and more. I'd like to meet an honest, trustworthy, SWM, 25-35. Ad#: 3854

REAL LOVE
I'm a SWF, 46, 5'4", who enjoys the outdoors, walking, sports and more. I'd like to meet an honest, humorous, SWM, 35-50. Ad#: 9073

ADVENTURESOME
Outgoing, spontaneous, SWF, 29, 5'6", with long brown hair, blue eyes, hobbies are camping, fishing and rollerblading. I'm in search of a sociable, SWM, 29-39, who enjoys children. Ad#: 2479

SO HOW ARE YOU?
I'm a slim, SWF, 35, 5', petite, green eyes, who's described as being shy, easygoing, caring, N/S, non-drinker, hobbies are horseback riding, drawing and country music. I'm seeking a trusting, caring, N/S, non-drinker, SWM, 31-43, who's fun to be with. Ad#: 5321

ROMANTIC HEART
5'2", SWF, 44, a N/S, with long hair, hazel eyes, outgoing, intelligent and very affectionate. I love the outdoors, music, dancing, theatre, etc. Seeking a SM, 38-48, spontaneous and exciting. Ad#: 9554

ARE YOU CARING & LOVING?
Give this SWF, 24, with green eyes and brown hair, who is outgoing, fun and crazy a call. She enjoys the outdoors, rollerblading and much more. In search of a SM, 26-32, trustworthy, fun, loving and enjoys children. Ad#: 1039

LOYAL & HONEST
I'm a SWF, 34, 5'5", light brown hair/eyes, considered outgoing and humorous. Interests are being on the beach, the outdoors, horseback riding, seeking an outgoing, sociable, humorous, SWM, 35-45. Ad#: 9852

CONTACT ME
SWF, 19, 5'9", with long strawberry blonde hair and brown eyes. I am easygoing and very spontaneous. I love meeting new people and I'm hoping to meet a SWM, 18-30. Ad#: 5861

VERY OPEN-MINDED
I'm a funny and outgoing, SWF, 19, 5'4", who would love to meet a funny, outgoing and caring, SM, 18-25. My interests include rollerblading, swimming and taking care of my child. Ad#: 7781

VERY GENUINE
N/S, SWF, 60, 110lbs., 5'1", with long brunette hair. I love dancing, cooking, barbeques, movies and entertaining. Hoping to meet a SWM, 55-65, who is honest and likes dancing. Ad#: 7155

JOYS OF LIFE
I am a N/S, SWF, 28, 5'3", who is generous, caring and kind. I enjoy walking, bowling, gardening, camping, music, hockey and more. I would like to meet a SWM, 26-35, who has similar qualities. Ad#: 2887

SEEKING TRUCK DRIVER'S
SWF, 33, 5'6", with blondish-brown hair, green eyes, fun and outgoing, hoping to meet a good looking, SWM, 33-40. I enjoy puzzles, movies and going for walks. Ad#: 5993

HONESTY IS THE KEY
I am a funny, outgoing,, SWF, 40, 5'3", 115lbs., with blue eyes, who enjoys puzzles, reading, walking, dancing and knitting. I'm hoping to meet an honest, SWM, 41-42, with similar interests, for companionship. Ad#: 2444

WAITING ON YOU!
SWF, 32, 5'2", blue eyes, brown hair, shy, fun-loving and old-fashion. I enjoy bowling, camping, sports, and my children. I'm seeking a SWM, 30-37, who is caring, honest, straightforward, has a great sense of humor and is not into head games. Ad#: 9890

EXQUISITE
SWF, 40, 5'4", with dirty-blonde hair, outgoing, good humor, enjoys life to the fullest, hobbies are skiing, biking and the wilderness. I'm seeking a supportive, fun, SWM, 19-48, who is sports-oriented. Ad#: 4254

ALL THAT & MORE
Active and attractive, SWF, 37, 5'8", blonde hair and blue-green eyes. I enjoys bowling, golf and much more. Seeking a SWM, 28-54. Ad#: 2862

IT'S NOT TOO LATE...
Shy, funny, friendly and happy, SWF, 42, 5'3", 135lbs., with blonde hair, blue eyes, seeking a humorous, warm, SWM, 32-48. I enjoy reading, volleyball and bowling. Ad#: 7113

WARM-HEARTED
Hi, I am a 5'3", SWF, 46, attractive, outgoing, social and I enjoy golf, exercising and quiet times. In search of a SWM, 46-50. Ad#: 2733

NOW MEET THE BEST
Shy, outgoing and sociabie, SWF, 34, 5'4", with green eyes, dark blonde hair, has a great sense of humor and smile. Hobbies are going for walks, movies, videos, and I'm seeking an honest, up-front, SWM, 33-40. Ad#: 7012

VIBRANT PERSONALITY
Open, honest, helpful, SWF, 25, who likes spending time with friends, family, movies, shopping and traveling. I am hoping to meet a SWM, 26-35, with a wonderful personality. Ad#: 7371

YOU & ME
Hi, I am a single white female, 41, 5'6", with blonde hair and blue eyes. Fun-loving, adventurous and I love life to the fullest. Looking for a single white male, 38-50, to share life with. Ad#: 4648

I'M YOUR LADY
SWF, 37, 5'6", medium built, with light brown hair, blue eyes, no dependents, described as being quiet and caring. Hobbies are biking, photography, concerts, and I'm seeking a tall, strong, SWM, 37-42, caring, honest, goal-oriented. Ad#: 4957

CARING, LOYAL & SENSITIVE
SWF, 18, 5'6", with long blonde hair, blue eyes, described as being humble, shy, yet funny. Hobbies are swimming, rollerblading, movies, and I'm seeking an honest, communicative, SM, 18-30, who knows how to talk to a girl. Ad#: 1223

YOUNG AT HEART
I am a friendly, sensitive and trustworthy, SWF, 33, 5'7", with red hair, brown eyes, a student, who enjoy dancing, walks, movies. I'm hoping to meet a mature, honest and responsible, SWM, 28-40, who wants to spend time together. Ad#: 6375

IRRESISTIBLE
5'7", brown haired, SWF, 34, who is shy, considerate and honest. Her interests are karaoke, reading, hiking, camping, etc. Searching for an honest, spontaneous, SWM, 25-39, who can make me laugh. Ad#: 2857

SHY BY NATURE
SWF, 39, 5'4", with short blonde hair and my personality is shy, quiet and respectful. I would like to meet a tall, ambitious, SWM, 37-42. I enjoy sports, staying active, cross-country skiing, and much more. Ad#: 3859

LOVE IS FOREVER
I'm an easygoing, happy-go-lucky, SWF, 42, 5', Hobbies are dancing, movies, having fun and more. Seeking an honest and trustworthy, SWM, 40-50. Ad#: 6444

OLD-FASHIONED VALUES
SWF, 43, 5'5", whose personality straightforward, with a positive attitude. I like music, dancing and spending time with a mature, educated, SWM, 43-54. Ad#: 9445

FASCINATING LADY
5'4", SWF, 50, blonde, with green eyes, is caring and loves socializing. Some of her interests are reading, live theatre and animals. She is seeking a SM, 45-65. Ad#: 9560

FOREVER
Others say that I am a SWF, 40, 5'3", who enjoys smowmobiling, biking and swimming. I'm seeking an honest and sincere, SWM, 39-55. Ad#: 5385

KIND & HONEST
SWF, 28, 5'3" and friends say she is fun and adventurous. Some hobbies include walks, rollerblading, dancing, etc. Seeking a SWM, 28-30, to be friends first. Ad#: 1573

HAPPY IN LOVE
SWF, mother, 23, 5'4", funny, outgoing, caring and fun to be with. I'm hoping to meet a caring, outgoing, open and romantic, SM, 25-35, who is good with children, a good listener and is easy too talk to. Ad#: 7173

ALLURING PERSONALITY
Call this petite, 5'3", blonde, blue eyed, attractive, SWF, 56, whose personality is easygoing, bubbly, interests are dancing, walking and knitting. I'm seeking a trustworthy, fun-loving, affectionate, SWM, 50-60. Ad#: 8340

CRY FOR LOVE
I'm a SWF, 42, 5', hardworking, humorous and outgoing. I enjoy time at home, dining out, kids and more. I'm seeking a SWM, under 55, who is honest, understanding, affectionate and spontaneous. Ad#: 9507

SOMEONE LIKE ME
I'm a SWF, 31, 5'6", slim, fun-loving, humorous and loves to laugh. I enjoy photography, camping, reading, movies, time with my kids, and quiettimes. I'm seeking a SWM, 32-40, who is romantic, sincere, respectful, honest, and affectionate. Ad#: 3079

TOUCH OF CLASS
I'm a SWF, 20, 110lbs, brown hair, blue eye, outgoinig, fun and energetic. I enjoy clubs, time with friends, camping and more. I'm seeking a SM, 20-28, who is outgoing, kind, friendly and talkative. Ad#: 3320

HONEST & FAITHFULL
I'm a SWF, 44, 5'4", light brown hair, hazel eyes, shy, easygoing and friendly. I enjoy dancing, camping, having fun and quiet evening at home. I'm seeking an honest, faithfull and fun SWM, 38-46, for a loving relationship. Ad#: 7321

NATIVE BEAUTY
SNCF, 47, honest, reliable, caring and trustworthy. I'm in search of an easygoing, calm, trustworthy, pleasent and easy to get along with, SNCM, 40-49, who is family-oriented. Ad#: 9358

PEOPLE PERSON
N/S, SWF, 44, 5'6", 140lbs., with blonde hair, blue eyes, outgoing, social and easygoing, seeking an honest, attractive, intelligent, N/S, SWM, 41-55. I love dancing, outdoor activities and reading. Ad#: 5269

FAMILY LIFE COUNTS
I'm a shy, yet friendly and caring, SWF, 40, who would like to meet a caring, trustworthy, SWM, 38-48. My interests are the outdoors, movies, walking and my children. Ad#: 1804

YOUNG AT HEART
I'm a caring, generous and friendly, SWF, 70, 5'4", who enjoys gardening, traveling and the simple things in life. I'm seeking a caring and affectionate, SWM, over 63. Ad#: 4384

ONCE IN A LIFETIME...
I'm an outgoing, loyal, friendly and generous, SWF, 18, who enjoys water-sports, the outdoors and music. I'd like to meet a fun-loving and honest, SWM, 18-25. Ad#: 6267

FAMILY-ORIENTED
I'm a SWF, 21, who is told to be loving, caring and easygoing. In my spare time I enjoy swimming, reading, dancing and spending time with loved ones. In search of a loving, caring, SM, 20-25, who is a great listener. Ad#: 7519

LET'S CUDDLE
Bubbly, SNCF, 45, 5', 135lbs., with brown hair/eyes, hobbies are walking, movies and crossword puzzles, I'm looking for an honest, SWM, 44-50, who can make me laugh. Ad#: 1786

WHAT DO YOU WANT IN LIFE?
I'm a SBF, 21, 5'4", brown curly hair and green eyes, funny, adventurous and witty. I enjoy camping, sports, dancing, reading, time with my son and more. I'm seeking a well-educated, SWM, 23-30, who is responsible, mature and enjoys similar interests. Ad#: 1250

SOFT-SPOKEN
I'm a funny, outgoing and adventurous, SWF, 21, who would like to meet an honest, eventempered, SWM, 20-25. My hobbies are working out, biking, occasionally drinking and romantic walks under the moonlight. Ad#: 4756

FEEL AT EASE
Fun-loving, caring and giving, SWF, 41, with auburn hair, hazel eyes, seeking a trusting, honest, good looking, SWM, 35-47. I enjoy dancing, singing and homecrafts. Ad#: 8980

A SWEET MELODY OF LOVE
SWF, 18, 5'6", 160lbs., brown hair/eyes, fun-loving, open-minded personality, with a great sense of humor, she enjoys bars, music and spending time with someone, is seeking a smart, honest, SM, 18-28. Ad#: 1899

CANDLELIGHT DINNERS
Funny, SWF, 28, 5'5", with red hair brown eyes, hobbies are swimming, biking and horseback riding. I'm seeking an honest and trustworthy, SWM, over 25, who loves kids. Ad#: 1168

SEE THE WORLD WITH ME!
I'm a SWF, 46, 5'3", brown hair, green eyes, loyal, fun-loving, and unique. I enjoy trying new things, live theater, reading, the outdoors, music, and poetry. I'm looking for a SWM, 46-60, who is honest, enjoys life to the fullest. Ad#: 9872

FULL OF ENERGY
I am a fun, intelligent and communicative, SWF, 41, 5'4", 120lbs., with blonde hair, blue eyes, who is desperately seeking a sincere, personable and affectionate, professional, SWM, 35-55. Is it you? Ad#: 4093

RADIANT PERSONALITY
I'm a SWF, 33, who is told to be bubbly, ambitious and adventurous. I like traveling, watersports and movies. I'm seeking a spontaneous, fun and dynamic, SWM, 30-38. Ad#: 1562

FRIENDSHIP FIRST
5' tall, SWF, 55, who is petite, very outgoing, friendly and caring. I would like to meet a SWM, over 55. Some of my interests are knitting, walks, the sunshine and country music. Ad#: 4617

NOW MEET THE BEST
I'm an easygoing, outgoing and fun-loving, SWF, 20, 5'2", who enjoys working, long walks, quiet times and spending time with my children. I'm seeking a hardworking, responcible, SM, 22-26, who enjoys children. Ad#: 6690

VERY LOVING
Short, SWF, 19, who is nice, funny and very outgoing. Some of my hobbies include swimming, sports and much more. Seeking an honest, romantic, SM, over 20. Ad#: 5887

DREAM DATE
5'5", SWF, 18, with short blonde hair who is very sweet, shy and quiet. I like music, long walks, drawing and painting. Looking fo a loving, caring, SWM, 18-23, for a possible relationship. Ad#: 1571

NIGHT LIFE
I'm a SWF, 20, outgoing, down to earth, and humorous. I enjoy singing, dancing, art, music, and more. I'm looking for an outgoing, SM, 19-25, who is honest, attractive, and enjoys going out for a good time. Ad#: 9757

CINDERELLA'S BALL
I'm a SWF, 29, 5'6", blue eyes and red hair, who friends say is kind, caring, compassionate and humorous. In search of a tall, SWM, 30-45, who enjoys animals, children and the country. Ad#: 5836

LOVE'S MAGIC
Quiet at first, SWF, 19, 5'2", with blue eyes, brownish-red hair, likes rollerblading, horseback riding and clubbing. I'm seeking a SWM, 22-29, to get to know. Ad#: 8385

WONDERFUL
I'm an attractive SWF, 57, humorous, and a great personality. I enjoy swimming, camping, crafts, dancing, the beach, romance, and spending time with loved ones. I'm looking for a SWM, under 65, who is caring, understanding, N/S, affectionate, romantic. Ad#: 1429

SHARE MY DREAMS
SWF, 33, 5'5", 150lbs., with long brown hair/eyes, has an easygoing personality, likes having fun, hobbies are dancing, movies and long walks. I'm seeking an honest and caring, SM, 19-40, who loves children. Ad#: 9019

LET'S MEET
SWF, 31, 5'4", who is described as very responsible, dedicated and a hardworker, enjoys sketching, walks, reading and visiting. Seeking a SM, 30-40, for companionship and friendship. Ad#: 9855

UNFORGETTABLE
Outgoing, friendly, open-minded, SWF, 37, 5'7", slender, with light brown hair and hazel eyes. I'm hoping to meet an honest, caring and trustworthy, SWM, 34-45, preferably over 6', who enjoys children. Ad#: 7864

MAKE A FRESH START
I am a N/S, SWF, 33, 5'2", who is shy, happy and honest. Some of my hobbies include playing darts, bowling, movies and going for walks. I would like to meet a SWM, 39-45. Ad#: 9144

HOPELESS ROMANTIC
SWF, 33, 5'3", 135lbs., with hazel eyes, funny, hobbies are watching movies, reading and listening to music. I'm hoping to find a romantic, SWM, 29-37, who enjoys cuddling, candlelit dinners and much more. Ad#: 8818

GOOD LISTENER
SWF, 49, brunette and friends say I am bubbly, fun to be with and compassionate. I enjoy dancing, canoeing, bowling, working out, etc. Searching for a SWM, 47-55. Ad#: 6134

INCREDIBLY CUTE
I'm an understanding and outgoing, SWF, 21, with brown hair/eyes, 5'9". I enjoy working out, walking, quiet times and more. I'm seeking a SWM, 19-25, with a great personality. Ad#: 6182

FALL IN LOVE
Fun, humorous, SWF, 49, 5'1", with short black hair, brown eyes, hobbies are camping, dancing, crafts and crocheting. I'm in search of an honest and trustworthy, SWM, 45-55, who likes having fun. Ad#: 6610

VERY LOVING
SWF, 35, 5'2", with brown hair and blue eyes, has a very nice personality. Some of my hobbies are biking, country music, slow dancing and playing cards. Very honest, I'm seeking a SWM, 29-37. Ad#: 3432

AGE IS JUST A NUMBER
Hoping to meet an honest, thoughtful, SWM, 75-80, I am a kind, friendly, compassionate, WWWF, 75, retired, with white hair and blue-green eyes. Hobbies are card games, sports, traveling and computers. Ad#: 1697

COMPASSIONATE
5'3", SWF, 50, blonde hair, my personality is fun, bubbly and very easygoing. I like golfing, nature, traveling and socializing. Seeking a slim, honest, SWM, 45-55, for a possible relationship. Ad#: 7845

SIMPLY ALLURING
I am a tall, SWF, 34, brunette, with brown eyes, who is confident, outgoing and easygoing. Hobbies are reading, walking, karaoke, and I'm seeking a friendly, SWM, 25-35. Ad#: 8502

BE PART OF MY TOMORROW
I'm a fun-loving, SWF, 35, who's interested in meeting an honest, SWM, 34-40, for a possible relationship. My favorite activities include dancing, long walks, movies and country music. Ad#: 1015

TRANQUILITY
Here is a SWF, 29, 5'6", blonde hair and blue eyes, who is easygoing, honest, and enjoys many things. Searching for a SWM, 29-38, who would be honest, loyal, enjoys children and the outdoors. Ad#: 3792

LOTS OF LOVE
SWM, 25, 5'7", with long blonde hair and brown eyes, considered romantic, spontaneous and open-minded. I'm interested in meeting a SM, 25-40, who is friendly, outgoing and full of surprises! Ad#: 4927

YOUNG AT HEART
Outgoing, honest and caring, retired, SWF, 65, 5'2", medium built, blonde, blue eyes. My hobbies are the arts, crafts, gardening, traveling and much more. I'm looking for a loving and caring, SWM, 59-69. Ad#: 2324

LOVES LIFE
SWF, 51, 5'6", blonde hair, hazel eyes, outgoing, has a zest for life. Some of my interests are dancing, long walks, traveling and sports. Seeking a SWM, 42-50. Ad#: 7120

SHARE MY WORLD
SWF, 34, 5'3", 130lbs., with blonde hair, green eyes, easygoing, intelligent and personable, seeking an honest, fun-loving, SWM, 34-48. My interests include camping, reading and the great outdoors. Ad#: 7059

ONE ON ONE
I'm a tall, honest and humorous, SWF, 18, looking for an honest, cheerful and caring, SWM, 18-23. My hobbies are bowling, walking, rollerblading and more. Ad#: 6848

SIMPLY ALLURING
I am an outgoing, friendly, sensitive, SWF, 45, tall, with brown hair and blue eyes, who enjoys others. I'm hoping to find a tall, communicative, SWM, 40-60, who enjoys traveling and quiet times. Ad#: 7795

NO HEAD GAMES!
Honest, fun to be with, SWF, 44, 5'6", with blonde hair, enjoys walking, movies and my dog. I'm hoping to meet a SWM, 40-65, for friendship first. Ad#: 2186

LET'S CUDDLE
SWF, 43, I am 5'1", with brown hair/eyes. My personality is very pleasant and fun-loving. I like bingo, camping, swimming, long walks and more. I am hoping to find a SWM, 40-48. Ad#: 3349

SOCIABLE LADY
5', SWF, 39, who is bubbly and loves having fun, hobbies are playing darts, gardening, boating, camping, dancing and much more. Very sincere, I'm looking for a SWM, 40-50, who is fun-loving and honest. Ad#: 2933

COUNTRY AFFAIR
I have a bubbly personality, and I am a SWF, 50, 5'3", full-figured, with blonde hair, brown eyes. Hoping to meet a sensitive, funny and honest, SWM, 40-60, who loves country music. Ad#: 4646

RADIANT
Active, sociable, retired, SWF, 56, 5'2", attractive, with brown hair, hobbies are biking, walking and going to the gym. Sincere and honest, I'm seeking an attractive, true, outgoing, SWM, 48-60, who can express himself well. Ad#: 2103

QUITE THE ROMANTIC
SWF, 38, 5'3", with blonde hair, brown eyes, kind, caring and compassionate. I'm in search of a SWM, 34-44, who has a beautiful soul. Ad#: 5685

TO THE POINT
Honest, good humored, SWF, 50, 5', with hazel eyes and red hair, she enjoys all types of sports, seeks an honest, trustworthy, SWM, under 60, who's family-oriented. Ad#: 1295

HEAR MY WORDS
SWF, 50, 5'5", with dark brown eyes, has an pleasant personality, easygoing and intelligent, enjoys biking, crafts, horseback riding. I'm seeking an honest, adventurous, SWM, over 45, for a possible monogamous relationship. Ad#: 5636

MEANINGFUL
SWF, 38, 5'7", with brown hair, my personality is fun to be with, caring and respectful. I am looking for a SWM, over 35, for a possible relationship. Ad#: 7869

To **place** your **FREE** ad and be matched instantly with area singles, call
1-800-769-7167
24 Hours a Day - Every Day - No Operators - No Waiting!

To **listen** to area singles describe themselves and to respond to ads, 24 hours every day call
1-900-830-1003 *Only $2.19 per minute*
This will be charged to your monthly telephone bill. You must be 18 years of age or older and have a touchtone phone.

Males Seeking Females

OUTDOORSY
Handsome, outgoing, employed, SWM, 42, 6', with light brown hair, blue eyes, who likes camping, long drives, traveling, is hoping to meet a SWF, over 40, who loves to laugh. Ad#: 4658

A ROMANTIC AT HEART
Widower, 69, secure, active and healthy, enjoys homelife, biking, traveling and good conversation. I'm interested in meeting an affectionate, caring lady, over 55 years, for friendship and possible relationship. Ad#: 1174

ROMANTIC TIMES
I am a funny, SWM, 55, with gray hair and medium height. My hobbies are biking, romantic evenings and much more. I am looking for a SWF, 50-60, with similar interests. Ad#: 6377

SHARE MY WORLD
SWM, 25, 5'7", with blond hair and blue eyes. I enjoy walking my dog, movies and much more. I am looking for a SF, 18-30, who has similar interests. Ad#: 9838

WHAT A GUY
SWM, 36, who is considered to be very friendly, respectful and humorous. Some of my hobbies include movies, walks, going to the races and dining out. Seeking a SWF, 19-58, lovable and caring. Ad#: 8489

WHAT A CATCH
This funny, good-natured, 46, SWM, 5'11", hazel eyes, self-employed, enjoys crafts, horseback riding and walks in the park, seeks an honest, loving, caring, SF, 43-45, for possible loving relationship. Ad#: 5862

CONTACT ME
Easygoing, happy-go-lucky, SWM, 44, 5'5", 150lbs., with brown hair, hazel-green eyes, hobbies are going for walks, dining out and country drives. I'm in search of a SWF, 18-44, who is honest, trustworthy and faithful. Ad#: 4952

HAPPILY EVER AFTER
I'm an attractive, charming, loving, caring, SWM, 33, who is in search of a long-term relationship with an honest, sincere, SWF, 18-36. Ad#: 9366

HONEST & LOVABLE
Medium built, SWM, 22, who's fun-loving and enjoys a good laugh. I enjoy video games, dining out, dancing and living life to the fullest. I'm seeking a fun-loving, SWF, 18-29, for a possible relationship. Ad#: 2486

WALK ON THE BEACH?
SWM, 24, 5'11", with black hair, brown eyes, easygoing and funny, seeking a SF, 24-31. I enjoy biking, rollerblading and playing hockey. Ad#: 5054

HONESTY IS THE KEY
SWM, 45, 5'7", 170lbs, brown hair, hazel eyes. Easygoing and caring who likes fishing, camping, walking, biking and hockey. Looking for a SWF, 30-44, who is honest and likes to go out and have fun. Ad#: 8730

NONE BETTER
SWM, 34, 5'8", brown hair, blue eyes, who is honest, trustworthy and down to earth. Enjoys biking, swimming, camping and is looking for an energetic, honest, caring, and self-confident SWF 27-42, ready for a relationship. Ad#: 9012

VERY PLEASANT
N/S, SWM, 44, I am described as caring, loving and easygoing. I would like to meet a spontaneous, honest, SWF, under 44, for a serious relationship. Ad#: 1191

CALL ME
Shy at times, but sincere. This employed, SWM, 33, 5'4", 180lbs, brown hair/eyes, likes country music. Seeking a SWF, 30-38, no dependents, for a possible relationship. Ad#: 7210

FAITHFUL
I am a SWM, 39, who is looking for a SWF, over 18, honest, truthful, caring with a good sense of humour. I enjoy music, and am described as funny and a good listener. Ad#: 8461

WHAT DO YOU LIKE TO DO?
Hello Ladies, I am a SWM, who is 35, I am described as being generous and a good listener. I enjoy having a good time, sports and the outdoors. In search of a SWF, 25-38, easygoing, fun to be with, intellegent and does not play games. Ad#: 1719

ON THE EDGE OF LIFE
Described as being humorous, easygoing, friendly, SWM, 43, 5'9", 180lbs., physically fit, with blond hair, blue eyes, I enjoy skiing, hockey and working out. Seeking an attractive, SF, 18-50, who is outgoing and spontaneous. Ad#: 8500

SHARE MY WORLD
SWM, 31, 5'10", with brown hair, muscular annd athletic. Humorous and always happy. I enjoy sports, running fishing and more. Seeking a SWF, 19-35, intelligent, loving and caring. Ad#: 2076

SEARCHING
SWM, 44, humorous, fun-loving and the life of the party. Looking for a SWF, under 50. Likes golf, hockey and the St. Lawrence River. Ad#: 3455

SEARCHING FOR YOU
Tall, brown haired/eyed, trustworthy, SWM, 35, enjoys fishing, the oudoors and more. Hoping to meet a SWF, 18-35, supportive, dependable and honest. Ad#: 4997

JUST CALL...
SWM, 21, 6' tall, blond with blue eyes, smart, compassionate and very outgoing. I would like to meet a SWF, 19-24. I enjoy sports, television, movies and much more. Ad#: 9674

MEET A REAL MAN
SWM, 40, 6'2", with dark hair, green eyes, enjoys wood-working, water-skiing and much more. I'm in seach of an honest, SWF, 30-45, who is easy to get along with. Ad#: 9036

DOWN-TO-EARTH
Kind, SWM, 22, 5'11", blond hair and green eyes. I enjoy movies, walks and spending time with friends. Searching for,a SF, 20-30, adventurous, fun, faithful and loving. Ad#: 7801

LOOKS DON'T REALLY MATTER
Romantic and caring, SWM, 26, 5'8", with brown hair, brown eyes. Loves to work out and enjoys outdoor activities. Looking for kind, generous, thoughtful and honest, SWF, between 21 and 30. Look's don't really matter. Ad#: 1348

FOREVER
I'm a fit, humorous, hardworking, SWM, 40, who enjoys motorcycles, fishing, cooking, going out and more. I'm in search of a caring and sincere, SWF, 33-43. Ad#: 5077

VERY LOVING
Friends say that I'm an outgoing and easy to get along with, SWM, 45, who enjoys shooting pool, walking, biking and fishing. I'd like to meet an easy to get along with, petite, SWF, 29-39. Ad#: 5290

A HUGE ROMANTIC
SWM, 38, 6'1", considered funny, fun and passionate. Hobbies are reading, ski-diving, movies, computers, seeking a fun, bubbly, passionate, SWF, 18-44. Ad#: 6287

WHERE'S MY SOUL-MATE?
5'6", SWM, 39, who is outgoing and very loving, would like to meet a SWF, 30-39. I enjoy theatre, biking, walks, summer activities and to laugh. Looking for a loving, affectionate, SWF, 30-39. Ad#: 6459

WORK OF ART
Here he is...a 31 year old, SWM, who would like to meet a SF, over 21. He is dark haired, brown eyed and 5'8". His personality is shy, articulate and enjoys playing guitar and painting. Ad#: 4920

VERY TRUSTING
5'7", SWM, 39, who is described as being very funny, spontaneous and fun-loving. He enjoys the outdoors, ski-dooing, dining out and more. Seeking a SF, 25-36. Ad#: 4804

GUESS WHAT?
I am a hardworking, honest, friendly, SWM, 40, 5'11", 160lbs., enjoys sports, camping and working on cars. Offers romance to a relationship, I'm seeking a blonde, SWF, 30-38, who is easygoing and fun-loving. Ad#: 1831

A WALK BY THE RIVER
Personable, shy, SWM, 32, 5'7", 165lbs., with brown eyes, hobbies are fishing, hiking and working out. I'm in search of a SWF, 25-35, who is honest and trustworthy, Ad#: 4902

ALWAYS ROMANTIC
I'm a good-looking, funny, sensitive, 5'9", SWM, 25, interested in meeting a SWF, 19-30, who enjoys racing cars, movies, long walks and much more. Ad#: 2074

TRUE BLUE
Outgoing, SWM, 40, 6'1", 230lbs., with blond hair, blue eyes, loves to laugh and is fun to be with, enjoys the outdoors. Seeking an honest, trustworthy, SF, over 19, for a possible long-term relationship. Ad#: 2858

CONTACT ME
SWM, 18, 5'7", with red hair, fun to be with and very caring. I enjoy skateboarding, movies, long walks and drawing. Looking for a SF, 18-27. Ad#: 2117

HONEST & RESPECTFUL
SWM, 27, 5'9", clean-cut, very nice and sometimes I have a crazy personality! I enjoy rollerblading, working out, movies, dancing, etc. I would like to find a fit, active and humorous, SWF, 28-34. Ad#: 3991

A GOOD COMPANION
SWM, 29, 6' tall, whose personality is quiet at times, sometime outgoing and social. I enjoy biking, movies, dining out and exercising. I would like to meet a SF, 21-32. Ad#: 2047

HELLO GIRLS...
SWM, 21, tall, with brown hair/eyes, personable, fun and outgoing, seeking a sensitive, honest, loyal, SWF, 19-23. I enjoy dancing, playing guitar and hanging out. Ad#: 2560

NOT TO LATE
I am a SWM, 18, tall, blond with blue eyes. Loving, caring, responsible and intelligent. Hoping to meet a SF, over 18. I like romantic dinners, walks on the beach and more. Ad#: 3129

Females Seeking Females

FRESH START
I am a SWF, 53, short, brown hair/eyes, enjoys reading, long walks, flea markets and antiques. Looking for a SWF, 45-58, kind, loyal, intelligent, loving and has similar interest. Ad#: 7722

ARE WE ON THE SAME LEVEL?
Funny, easygoing and spontaneous, SWF, 23, 6'2", 215lbs., with hazel eyes, black hair, hobbies are watching TV, partying and sports. I'm seeking an energetic and outgoing, SWF, 18-25, who can hold a conversation. Ad#: 1663

THE LOVE
I'm a funny, intelligent, SWF, 28, 5'10", who enjoys working out, volleyball and baseball. I'd like to meet a fun-loving, SWF, 29-35. Ad#: 9892

SIMPLY ALLURING
SWF, mother of 2, 22, 5'4", medium built, honest, caring and very fun to be with. I'm hoping to meet a soft, gentle, honest and caring, SWF, 22-26, who is willing to try new things. Ad#: 9511

CHOOSE ME
5'2", SWF, 18, is outgoing, friendly and very kind. I enjoy skiing and music. I would like to meet a SWF, 18-25, kind, honest and will always be there! Ad#: 7497

AFFECTIONATE
My personality is described as being happy, light-hearted, loving, and I am a SWF, 50, 5'7", 150lbs., with blue eyes, blonde hair. Seeking a mature, responsible, SWF, 49-58, who is financially secure. Ad#: 5741

GIVE ME A CALL!
SWF, 23, 5'7", with blonde hair, blue eyes, outgoing, fun to be with and honest, seeking a caring, compassionate, truthful, SWF, 20-30. I enjoy soccer, playing darts, music and dancing. Ad#: 1726

GENUINE
5'7", blonde haired, blue eyed, SWF, 31, who is kind and honest. Long walks, movies and friends are a few of my interests. Searching for a kind-hearted, SWF, 25-31. Ad#: 5000

PERSONABLE
Call me..I'm a SWF, 25, 5'5", with blue yes, sandy brown hair and I have a great personality. I am looking for a SWF, 27-30. I like dancing, walking, biking, romance, movies and more. Ad#: 9219

HUGS & KISSES
I'm a SWF 34, I enjoy sports, singing, dancing, movies, and long walks. I'm seeking a SWF 19-30, who shows there feelings, and shares the same interests as I do, and likes children. Ad#: 5169

Males Seeking Males

ENTERTAINING
SWM, 26, 5'9", with blond hair, blue eyes, fun to be around, I enjoy sports, watching movies and much more. Seeking a muscular, SWM, 25-35, who is loving and protective. Ad#: 3293

HONEST
SWM, 31, dark hair and green/brown eyes, told he is humorous, enjoys movies and time with friends. I am in search of a SM, 20-35, independent and has similar interests. Ad#: 5844

LOVABLE
Caring, SWM, 46, 5'10", with brown hair/eyes, who enjoys all sports and picnics. Looking for a SWM, over 22, who wants to share their love for each other. Ad#: 8850

HERE'S THE OPPORTUNITY
The future looks bright, if you leave a message with this SWM, 24, 5'8", 145lbs., who's a hardworker, honest and extremely sincere. He's interested in sharing the joys of life with a SM, over 19, who's interested in a committed relationship. Ad#: 1817

PHONE ME SOON
35 year old, SWM, I am 5'10", with brown hair/eyes. I enjoy television and quiet evenings. Hoping to meet a gentle, SM, over 25. Ad#: 3504

AT HEAVEN'S DOOR
SM, 20, passionate, funny and outgoing. I'm in search of a fun to be with and humorous, SM, 18-27, who is compatable. Ad#: 6904

ALL FOR YOU
I'm an honest, compassionate and affectionate, SWM, 35, 120lbs., who enjoys sports, walking, movies, music and spending time with my loved one. I'm looking for an honest, compatible, SM, under 35, who also enjoys spending time with the person they love. Ad#: 1602

A WONDERFUL LIFE AWAITS
I'm a fun-loving, honest and clean, SWM, 35, 5'11", who is seeking an honest and caring, SWM, 32-45. My hobbies are collecting antiques, dining out and movies. Ad#: 8440

COMMUNICATION
Outgoing, caring and romantic, SWM, 46, 5'6", 138lbs., with brown hair, blue eyes, honest and sincere, enjoys movies, walks, romantic nights. I'm seeking an understanding, SWM, 25-40, who can talk his problems out. Ad#: 9206

HOPES & DREAMS
Be true to me, I'm an honest and sincere, SWM, 22, 5'10", 150lbs., who enjoys a wide variety of interests. I'm interested in meeting an attentive, SWM, 18-30, for a possible relationship. Ad#: 3307

TO THE POINT
Easygoing, SWM, 42, 5'7", with reddish hair, brown eyes, seeking an honest, fun, SM, over 19. My hobbies are raising horses, reading and watching movies. Ad#: 4365

HAPPY
Well-adjusted, single white male, 34, tall, with brown hair, enjoy skiing, biking and jogging. I am seeking an honest, single white male, over 24, with a good sense of humor. Ad#: 9519

ONE STEP AT A TIME
SWM, 20, 6'1", 140lbs., with brown hair, green eyes, describe as being passionate and funny, likes military, soccer and more. I would be interested in meeting a SM, 19-28, who is fun to be with. Ad#: 3419

Click. Click. Date.
Planet UltiMate
- *Meet Local & National Singles*
- *Listen to Singles Describing Themselves*
- *View Members Photos*
- *Respond via E-mail or Instant Messaging (Similar to Chat)*
- *and Much, Much More!*

www.planetultimate.com



Did you know?

Placing an ad? IT'S FREE.... (Call the 800# above)
- Completely automated, we ask all the right questions to create a voice greeting and print ad.
- You are instantly matched with other singles based on the criteria you select.
- Listen to messages FREE once a week on the 800# or an

VICTORIA HOUSE
A Private "Home" Residence for Seniors
"The next Best Thing to Home"
Victoria House is a lovely old home located in the residential area of 506 Fifth Street East.
Not a hotel, not an institution, but a real family home.
We offer to seniors a clean, tranquil, safe environment, full fire protected, security system, Inter-com system, 24 hr. supervision. Excellent home baked cuisine.
Transportation available. Reasonably priced.
One Set Rate - Must be seen to be appreciated.
For further information and a private tour.
Please contact. Miss Jenny Colucci; Administrator
932-8433
sn4

VALUABLE COUPON
$10 off Fruit Wines
• Black Cherry Merlot
• Black Currant Merlot
• Strawberry Zinfandel
• Peach Chardonnay
and our New Flavours
• Raspberry Zinfandel
• Kiwi Riesling
with this coupon expires May 30/01
Not valid with any other offer.
WINE KITZ
812 Pitt Street, City Center my13 938-0125



Donna Huizinga


Karen Kelly Business Mgr.
Mother's Day SPECIAL
$100 OFF TO ALL MOMS
On Extended Warranty Available On All Models 1994 & Newer
(certain restrictions may apply) Offer expires May 31/01
MILLER HUGHES
SINCE 1956 www millerhughesford.com
711 Pitt Street MY13 932-2584

Ontario Ministry of Health has ADP Program for Hearing Aids
Digital Hearing Aids Available
Centre de prothèse auditive Roy Hearing Instrument Centre
Office Hours
Monday to Friday 9:00 a.m. to 5:00 p.m.
1335 Pitt Street - Medical Centre
(Side Door at Sunnyside Ave.)
938-2539



Emilienne Roy
Hearing Instrument Specialist
MY12

Theresa E. Taylor & ASSOCIATES AUCTIONEERING
ANTIQUES & COLLECTIBLE AUCTION
Martintown Community Centre
Holiday Monday, May 21st - 10:00 am
Tel: 347-7672 • www.theresataylor.com
MY12


Denise Scott
May is the Best time to be buying a new or used car with low rates & great selection
Denise Scott is the person to see
PONTIAC BUICK GMC
Brookshell
PONTIAC BUICK GMC
Where everybody gets a great deal.
1236 Brookdale Ave. MY12 932-1724

Women IN BUSINESS

A Monthly Review of Entrepreneurial Women in Cornwall and Area

Barbara's Flower Boutique



Barbara Collette, of Barbara's Flower Boutique at 213 Cumberland Street, is an entrepreneur who believes making customers feel special and unique is what business is all about.

"Customer service has always been important to us. We take special care of our customers, because they come first."

Everyone knows business is about satisfying the customer. Making them feel special and unique, without making them feel they are being too much trouble. Barbara Collette, of Barbara's Flower Boutique at 213 Cumberland Street, is an entrepreneur of this quality. The moment you walk in and inhale the fragrance from the beautiful Jasmine tree, you feel at ease.

Barbara Collette decided in 1975 to open her own business and offer her own fresh style. After 26 years of being in the business, she is still doing new and unique arrangements alongside the traditional or contemporary preparations.

"Customer service has always been important to us. We take special care of our customers, because they come first. Our arrangements are made with the customer in mind. We only use quality flowers that often last two or three weeks, and we create things that are unique to the individual's needs and lifestyles."

The business started on Augustus Street, with herself and her mother doing all the arrangements. Now Barbara's Flower Boutique has a staff of four full-time and some seasonal employees. They not only offer fresh, 'silk,' and dried flower arrangements, but a wide assortment of plants, plush animals, balloons, or fruit and gourmet baskets. Everything can be custom-made.

"We are now offering bridal rental arrangements, to complement our regular wedding sales. Our silk arrangements can be rented individually, or as a full package. They can include everything from the bride and her party to filling the church, house and hall. To keep up with public demand, we also supply plants to decorate office space. We offer maintenance contracts to care for them as well."

Barbara's Flower Boutique, known as the "Home of the Perfect Rose," also offers a toll-free phone number, 1-877-933-5902 for those customers with hectic lives, or on the Internet at www.onwebguide.ca/barbarasflowers.

"With Mother's Day soon approaching, I would like to inform the public that the street vendors selling flowers in the city may not be from local florists or even be local people selling them. To receive quality flowers, buy from vendors who are local and have hired sellers from the community. Keep your money working locally."

Don't forget to order those special arrangements for "Mom" early. They do accept all major credit cards.

Story & photos by Chris McPhee



Barbara's Flower Boutique also offers bridal rental arrangements to complement their regular wedding sales.

POUR OUT YOUR LOVE TO MOTHER
Send your Mom One of Our "Perfect Rose" Bouquets
Your Mother's Name will be Entered for a Special Draw on a Beautiful SEARS Gift Basket
Out Of Town? Order Early
BARBARA'S FLOWER BOUTIQUE MY14
"HOME OF THE PERFECT ROSE"
213 Cumberland 24 HOUR ANSWERING SERVICE 933-5902

The Esthetics HOUSE
Professional Esthetic
Services at affordable prices.
• Massage
• Body Treatments
• Reiki
• Ear Coning
• Therapeutic Bath
• Reflexology
• Electrolysis
• Facials
• Manicures
• Pedicures
Bio-Sculpture Gel Nails
The Healthy Alternative in Nail Care
A Learning Centre is on site for those willing to learn the Esthetics profession.
my13
119 Augustus, Cornwall 613-933-2882


Tina Mondoux
MORE THAN PETS
Take advantage of our 14 years experience
NOW IN STOCK
Pond Fish, Koi, Pond Plants & Supplies
Expert Advice on Care & Maintenance
All Breed Grooming for Cats & Dogs
Locally Owned
12-2nd St. West 933-0775
MY13

Hooked on Books
New & Used Books
220 Pitt St.
(between 2nd & 3rd)
Mon. - Fri. 10 - 5 pm
Sat. 10 - 4:00 pm
936-2230
Prop: Lynne St. Denis
With Love for mom
A Gift Certificate to Relax With.
30% - 50% off
Regular Retail Prices EVERYDAY!
MY13

THE WORKS
NEW SPRING STOCK ARRIVING DAILY!
I ♥ MOM
What about a GIFT CERTIFICATE for your special mom?
sn 3
Capital City Centre, 812 Pitt St., Unit 53 932-0461

Cuts n' More
Locally Owned and Operated
FAMILY HAIRSTYLING & TANNING SALON
"A Cut Above The Rest"
HAVE A Happy Mother's Day FROM ALL OF US
SEAWAY VILLAGE PLAZA (behind Pizza Hut) 936-0664
MY12

God's Love Never Fails



Amazing Grace

Pastor Bob
BURGESS

The Scripture that I'm referring to today is from 1 Corinthians, chapter 13, verse 8 which simply says, "Love never fails." The word in the original language is "agape" which is God's supernatural and unconditional love.

How many things in your life have failed? Maybe the stock market failed and you lost a lot of money. Maybe a marriage failed and you are alone. Maybe your car failed you when you needed it the most! Maybe a friend when you needed him or her to be there for you! Life has at times a lot of failures. Your Mom or Dad may even have failed you and the list goes on and on.

However, God's love never fails. You see, God can't stop loving you even if He wanted to because His nature is to love you no matter what we've done or haven't done. God's love is so beyond our understanding and deserving that the apostle Paul prays in Ephesians 3 verse 18, "that you may be able to comprehend with all the saints what is the width and length and depth and height – to know the love of Christ which passes knowledge."

God's love never quits and never stops coming to you and drawing you to himself. Even difficult things will cause us to get down on our knees and pray, and God hears our prayer and in His love answers us.

I'm often amazed as I encounter people in life who seem to not want God in their life or even don't believe in a God and yet I see God's love keeping them and protecting them. Some people call it luck or others fate, but I call it the love of God towards his or her life.

The Bible is a book about God's love, from page 1 in Genesis to the last page of Revelation.

Love never fails and let me assure you today that there is a God of love who is concerned about you and your life and who knows your every need before you even ask Him. Let me assure you that there is a Father God who wants to care for you as you simply look to Him as your heavenly Father. I'm reminded of the model prayer which says, "Our Father which art in heaven." Call upon your heavenly Father today and let Him love you as only He can.

As always, remember God loves you! He really, really does!

Second Thoughts

1. The first step to happiness is learning to live with ourselves.
2. When we're comfortable being ordinary, we've arrived.
3. Being missed when we're not around is perhaps the greatest compliment of all.

OBITUARIES

HALL
- David (Dave) Edgar

Passed away at his residence in Martintown, Ontario on Sunday, February 25th, 2001. Mr. David (Dave) Edgar Hall, in his 77th year, born in Sherbrooke, Quebec and formerly of Martintown, Ontario. Dear son of the late Thomas Hall and the late Nora Price. Beloved husband of the late Sylvia Margaret Hall (nee Yearsley). Loving father of Tracey (Mrs. Paul Belanger) of Summerstown, Ontario, Lauraine (Mrs. John MacDonell) of Moose Creek, Ontario, John Hall (Valerie) of Oakville, Ontario and Steven Hall (Betty) of Martintown, Ontario. Dear brother of Ernest Hall (Gisele) of Burlington, Ontario. Cherished grandfather of Michael, David, Alex, James, Stephanie and Barbara. The funeral took place on Friday, March 2nd, 2001 from Lahaie and Sullivan Cornwall Funeral Homes West Branch to Trinity Anglican Church with cremation at South Branch Crematorium. Archdeacon Ross Moulton of Trinity Anglican Church officiated.

HALL
- Sylvia Margaret

Passed away at her residence in Martintown, Ontario on Sunday, February 25th, 2001. Mrs. Sylvia Margaret Hall, in her 78th year, born in Hornsbridge, England and formerly of Martintown, Ontario. Dear daughter of the late Nordan Yearsley and the late Margaret Paget-Rochester. Beloved wife of the late David Hall. Loving mother of Tracey (Mrs. Paul Belanger) of Summerstown, Ontario, Lauraine (Mrs. John MacDonell) of Moose Creek, Ontario, John Hall (Valerie) of Oakville, Ontario and Steven Hall (Betty) of Martintown, Ontario. Dear sister of Terri of England. Cherished grandmother of Michael, David, Alex, James, Stephanie and Barbara. The funeral took place on Friday, March 2nd, 2001 from Lahaie and Sullivan Cornwall Funeral Homes West Branch to Trinity Anglican Church with cremation at South Branch Crematorium. Archdeacon Ross Moulton of Trinity Anglican Church officiated.

MILLER - Hazel Ruby

Passed away at St. Joseph's Villa, Cornwall, Ontario on Monday, February 26th, 2001. Mrs. Hazel Ruby Miller, in her 82nd year, born in Gaspé, Quebec, formerly of Cornwall, Ontario and formerly of Gaspé, Quebec. Dear daughter of the late Clifford Patterson and the late Pearl Miller. Beloved wife of the late Gordon Miller. Loving mother of Leverett Miller (Carol) of Cornwall, Ontario, Mrs. Ruby Ascah of Montreal, Quebec and Ms. Jan Tuzo of Oakville, Ontario. Dear sister of Dorothy (Mrs. Howard Clark) of St. Catharines, Ontario and Julia (Mrs. Finlay Stewart) of Toronto, Ontario. Cherished grandmother of Serena, Cindy, Peter and Jeff and great-grandmother of Emilia. Predeceased by her brothers, Anthony and Vincent Patterson and sisters, Miss Bessie Patterson and Mrs. Marion Eden. The funeral took place on Wednesday, February 28th, 2001 from Lahaie and Sullivan Cornwall Funeral Homes East Branch to Trinity Anglican Church with cremation at South Branch Crematorium. Rev. Christine Piper of Trinity Anglican Church officiated. The pallbearers were Mitch Godard, Robin Morash, Howard Clark, Russell Beard, Peter Ascah and Regent Lavigne.

OWEN
- William (Bill) Joseph

Passed away at the Cornwall General Hospital, Cornwall, Ontario on Tuesday, February 27th, 2001. Mr. William (Bill) Joseph Owen, in his 74th year, born in Martintown, Ontario and formerly of Cornwall, Ontario. Dear son of the late Joseph Owen and the late Annie Butler. Beloved husband of Verna Owen (nee Kyer). Cherished brother of Mrs. Dorothy Lihou of Cornwall, Ontario and Mrs. Eileen Munro of Kingston, Ontario. Sadly missed by several nieces and nephews and all who knew him. The funeral took place on Saturday, March 3rd, 2001 from Lahaie and Sullivan Cornwall Funeral Homes East Branch to Church of the Good Shepherd with burial at St. Lawrence Valley Union Cemetery. Rev. Dan Howard of Church of the Good Shepherd officiated. The pallbearers were Scott Dumoulin, Roger Dumoulin, Terry Lihou, Ian Munroe, Rick Burgess and Steve Lalonde. Mr. Owen was a member of the Royal Canadian Legion, Branch 297, the Navy Veteran's Association and the Youth Bowling Club.

VILLENEUVE
- Marcelle Nicole

Passed away at the Cornwall General Hospital, Cornwall, Ontario on Tuesday, February 27th, 2001. Mrs. Marcelle Nicole Villeneuve, in her 66th year, born in Cornwall, Ontario and formerly of Cornwall. Dear daughter of the late Arthur Morin and the late Yvonne Brisson. Beloved wife of the late Gordon Villeneuve. Loving mother of Rev. Father Andre Villeneuve (Order of the Dominican) of Rome, Italy, François Villeneuve (Tracy) and Joanne (Mrs. Marc Gagnon) both of Cornwall, Ontario. Dear sister of Albert Morin (Claire), Claude Morin (Joan), Jean-Marie Morin (Judy), Mrs. Lucille Ethier, Jeannette (Mrs. Raymond Sabourin) and Therese (Mrs. Paul Emard) all of Cornwall, Ontario. Cherished grandmother of Mathieu, Adam, April and Aaron. The funeral took place on Friday, March 2nd, 2001 from Lahaie and Sullivan Cornwall Funeral Homes East Branch to Ste-Croix Church with cremation at South Branch Crematorium. Rev. Father Andre Villeneuve officiated, assisted by Rev. Rene Dube, Msgr. Rejean Lebrun, Rev. Gerald Poirier and Rev. Roger Desrosiers. The Most Rev. Bishop Eugene Larocque along with a large contingent of Dominican Order of Clergy and Seminarians were in attendance – Rev. Denis Dion, Provincial, Rev. Jean Louis Larochelle, Rev. Jourdiain Lavois, Rev. Andre Descoteaux, Rev. Bruno Demers, Rev. Daniel Cadrin, Rev. Michel Gourgues, Rev. Antonio Dasousa, Rev. Gabriel De Chadarevian, Rev. Yvon Gelinas, Rev. Denis Reginbald, Rev. Jean Trudeau, Rev. Pierre Metivier, Rev. Luc Chartrand and Seminarians Mario Jubinville, Mark Hoo, Fernando Balbuena, Arturo Vargas and Fouad El-Rai. The pallbearers were Jean Morin, Paul Morin, Jean-Pierre Morin, François Morin, Daniel Ethier and Pierre Morin. Mrs. Villeneuve was a teaching assistant employed by the SD&G Separate School Board.

GEMMELL - Gordon

Passed away at the Hotel Dieu Hospital, Cornwall, Ontario on Wednesday, February 28th, 2001. Mr. Gordon Gemmell, in his 65th year, born in Cornwall, Ontario and formerly of Martintown, Ontario. Dear son of the late Thomas Gemmell and the late Ruby Carter. Beloved husband of Gloria Gemmell (nee Maloney). Loving father of Cindy Butts of Kingston, Ontario, Colleen Barrington (Cameron) of Ottawa, Ontario and Pam Scholey (Scott) of Peterborough, Ontario. Dear brother of William Gemmell (Mary) of Nanaimo, British Columbia, Albert (Ab) Gemmell (Doreen) and Thomas Gemmell (Mary) both of Ottawa, Ontario, Jean MacDougall (Carl) of Morrisburg, Ontario and Lois Gemmell of Cornwall, Ontario. Cherished grandfather of Corey Butts, Connor, Spencer and Emily Barrington, Aiden and Nicholas Scholey. Funeral service was held from the M. John Sullivan Funeral Home, 341 Pitt Street, Cornwall to St. Andrews Presbyterian Church, Martintown on Wednesday, February 28th, 2001 followed by cremation. Rev. Ian MacMillan officiated. Rite of Committal to be held in the spring. The pallbearers were Scott Scholey, Cameron Barrington, Bill and Tom Gemmell, Steven Byvelds and David McIntosh. Mr. Gemmell was retired from Service Technical Sales at Celanese Canada Inc. He was Chairman of the Board of Managers of St. Andrews Presbyterian Church in Martintown and a member of Summer Heights Golf Links.

LEVESQUE
- Annette Marie

Passed away at St. Joseph's Villa, Cornwall, Ontario on Wednesday, February 28th, 2001. Mrs. Annette Marie Levesque, in her 86th year, born in Casselman, Ontario and formerly of Cornwall, Ontario. Dear daughter of the late Modeste Bray and the late Josephine Payette. Beloved wife of the late Aurele Levesque. Cherished sister of Lucien (Lou) Bray (husband of Violet) of Cornwall, Ontario. Dear sister-in-law of Mrs. Therese (Larkin) Bray. Sadly missed by nieces Angele (Bray) Lalonde and Anne (Levesque) Bourdeau of Cornwall, Ontario and many nieces and nephews. Predeceased by her brothers, France, Romeo (Ti-Lou) and Richard Bray and sisters, Mrs. Jeanne Donseith and Mrs. Alma Page. The funeral took place on Saturday, March 3rd, 2001 from Boulerice Funeral Home Ltd., 218 Montreal Road to Eglise Ste. Croix followed by cremation in South Branch Crematorium. Rev. Rene Dubé, Pastor of Eglise Ste. Croix officiated. The pallbearers were the Nativity Guards.

CASSIDY
- Master Corporal Scott (Scotty) Andrew

Passed away at his residence, Shilo, Manitoba on Thursday, March 1st, 2001. Master Corporal Scott (Scotty) Andrew Cassidy, in his 35th year, born in Halifax, Nova Scotia and formerly of Shilo, Manitoba. Dear son of Gerald Cassidy and Jean Shea. Loving father of Tyler Cassidy. Dear friend of Heather Playford of Saskatoon, Saskatchewan. Cherished brother of Michael Cassidy (Jacqueline), Wayne Cassidy (Kim) both of Montréal, Québec, Gerald (Gerry) Cassidy of Vernon, British Columbia, Patrick Cassidy of Ottawa, Ontario and Denise (Mrs. Jacques Juneau) of Angus, Ontario. Loving grandson of George and Alice Shea of Prospect Bay, Nova Scotia. Sadly missed by aunt and uncle, Michael and Sylvia Cassidy of Sooke, British Columbia, and nieces and nephews. Also survived by his former wife, Karen Forward. Predeceased by his son, Nathaniel Cassidy, grandmother, Mrs. Doris Shea and grandparents, Matthew (Matt) and Reta Cassidy. The funeral, with full Military Honours, took place on Monday, March 5th, 2001 from Lahaie and Sullivan Cornwall Funeral Homes West Branch to Memorial Chapel with cremation at South Branch Crematorium, with future enichement of the cremated remains in the Columbarium at Woodlawn Cemetery. Captain Jacques Labelle, Unit Chaplain SD&G Highlanders, officiated and delivered the Homily. The speakers were Commanding Officer, First Royal Canadian Horse Artillery L. Col. Alan Howard, Signals Troop Commander Capt. Lisa Smid and Radio Operator Master Corporal Dan Morneau. Presentations were made by L. Col. Alan Howard in conjunction with CWO Michael MacDonald R.S.M. and Master Corporal Steve Chute, Lineman and a very close friend of the family. The pallbearers were: Civilians Marc Juneau, Michael Cassidy, Wayne Cassidy, Jacques Juneau and Military Personnel: Master Corporal D. Morneau, Master Corporal S. Chute, Corporal M. Paul and Corporal G. Reoch. The two Headdress Bearers were: Private D. Jordan and Corporal L. Bradley. The Insignia Bearer was Private B. Wilson. Warrant Officer Wally Brown was in charge of this Military detail. Thirteen Member Honour Guard was commanded by Sgt. B. Baker. The Bugler was Corporal J. Smallbones. The Piper was Shawn MacRae.

CASSIDY - Nathaniel

Passed away at his residence, Shilo, Manitoba on Thursday, March 1st, 2001. Nathaniel Cassidy, two and a half years old, son of the late Master Corporal Scott (Scotty) Andrew Cassidy and Rebecca Tilford. Dear brother of Tyler Cassidy, at home. Cherished grandson of Gerald (Gerry) Cassidy and the former Jean Shea, Jim and Penny Tilford of London, Ontario. Great-grandson of George and Alice Shea of Prospect Bay, Nova Scotia. Sadly missed by many aunts, uncles and cousins. Predeceased by his great-grandmother, Doris Shea and great-grandparents, Matthew (Matt) and Reta Cassidy. The funeral took place on Monday, March 5th, 2001 from Lahaie and Sullivan Cornwall Funeral Homes West Branch to St. Columban's Parish Church with burial at St. Malachie Parish Cemetery. Rev. Kevin Maloney of St. Columban's Parish Church officiated. The pallbearers were the Nativity Guards. Mrs. MacDonald was a member of the C.W.L., St. Columban's Parish.

MacDONALD
- Loretto Elizabeth

Passed away at St. Joseph's Villa, Cornwall, Ontario on Friday, March 2nd, 2001. Mrs. Loretto Elizabeth MacDonald, in her 88th year, born in Ormstown, Québec and formerly of Cornwall, Ontario. Dear daughter of the late Frederick Murphy and the late Mary Ann Cunningham. Beloved wife of the late Arnold S. MacDonald. Loving sister of Mrs. Sarah Farley of Syracuse, New York. Sadly missed by several nieces, nephews, grand-nieces and grand-nephews. Predeceased by her brothers, Joseph, John and Frederick Murphy and sisters, Mrs. Dorothy Nolan, Kathleen and Veronica Murphy and Mrs. Marion Hennessy. The funeral took place on Tuesday, March 6th, 2001 from Lahaie and Sullivan Cornwall Funeral Homes West Branch to St. Columban's Parish Church with burial at St. Malachie Parish Cemetery. Rev. Kevin Maloney of St. Columban's Parish Church officiated. The pallbearers were the Nativity Guards. Mrs. MacDonald was a member of the C.W.L., St. Columban's Parish.

CAMPEAU
- Emmanuel

Passed away at the Hotel Dieu Hospital, Cornwall, Ontario on Saturday, March 3rd, 2001. Mr. Emmanuel Campeau, in his 88th year, born in St. Telesphore, Quebec and formerly of Cornwall, Ontario. Dear son of the late Emery Campeau and the late Clérilda Lalonde. Beloved husband of the late Irene Seguin. Loving father of Rejean (Ray) Campeau (Margaret) and Monique D'Alessio (Don) both of Cornwall, Ontario. Cherished brother of Noella Charbonneau and Roger Campeau (Helen) both of Cornwall, Ontario. Sadly missed by 7 grandchildren and 8 great-grandchildren. Predeceased by his daughter, Claudette Desnoyers (Gerry), brothers, Marius, Prudentien (Laurette), Adrien, Rosario and Lionel Campeau, sisters, Alice Menard, Fabiola Leger, Laurette Gratton and Rev. Sister Simone Campeau and also by one grandchild. Funeral service was held from the M. John Sullivan Funeral Home, 341 Pitt Street, Cornwall to Nativity Co-Cathedral on Tuesday, March 6th, 2001. Monsignor Rejean Lebrun celebrated. Rite of Committal to be held in Notre Dame Cemetery in the spring. The pallbearers were the Nativity Guards. Mr. Campeau was a retired employee of the Hotel Dieu Hospital.

SALON FUNÉRAIRE LTÉE
BOULERICE
FUNERAL HOME LTD.

218 Montreal Road
932-5455

Our Family serving your family since 1954



Richard A. Bray
Funeral Director

WHEN IT'S IMPORTANT

Don't risk it TURN TO A FRIEND, write it down and Pre-Arrange With Confidence

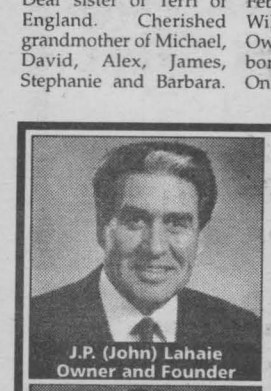

J.P. (John) Lahaie
Owner and Founder



Claudette R. Lahaie
Owner-Funeral Director

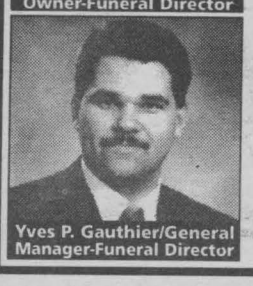

Yves P. Gauthier/General Manager-Funeral Director

The time following the death of a family member is extremely emotional causing people to forget wishes discussed earlier. Simply telling a relative or friend your preferences about casket selection, clothing, burial, cremation, etc. is not enough.

Don't take chances. Scheduling the time now to discuss pre-arrangements, writing them down with us, and having a copy made for your family is one of the most loving things you can do.

Besides, a Lahaie and Sullivan pre-arrangement plan is a tax shelter (all interest earned is income tax free), freezes the price at the current level, and allows you to make easy installments to suit your budget.

For emotional and financial piece of mind, don't risk it. Turn to a friend. Call Lahaie and Sullivan Cornwall Funeral Homes today.

36 YEARS 1964 • 2000

LAHAIE & SULLIVAN
CORNWALL FUNERAL HOMES
"Turn to a Friend"

www.lahaiesullivan.com

EAST BRANCH
614 First St. East
933-2841

WEST BRANCH
20 Seventh St. West
932-8482

VOTED #1
READER'S CHOICE AWARD



Raymond L. Sullivan
Owner-Funeral Director



Claudette M. Lee
Administrator

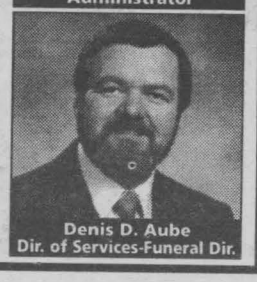

Denis D. Aube
Dir. of Services-Funeral Dir.

sn1

ZOOM! ZOOM!

mazda spring BREAKTHROUGH event

1.9% PURCHASE FINANCING FOR UP TO 36 MONTHS*

*Cash purchase, excludes freight, PDI & taxes.
**Lease for 48 months, includes freight, PDI. Taxes extra. 20,000 km per year. See dealer for details.



2001 Protege LX

NEW 2.0L,
130hp DOHC Engine
Air Conditioning, CD Player
New Styling

LEASE FROM
$269** PER MO.
ZERO DOWN



2001 MPV DX with Convenience Package:

Power Group, Cruise Control,
Air Conditioning, AM/FM CD Player,
Side by Side Middle Seat,
Tumble Under Rear Seat

★★★★★ FIVE-STAR ◆ Highest rating possible for side impact protection in U.S. government National Highway Traffic and Safety Administration. BEST BUY

LEASE FROM
$299** PER MO.
$3,900 Down



2001 B-3000 DUAL SPORT

RAISED CHASSIS,
MAGS, A/C, 4 DR.

1.9% APR Financing up to 60 months

LEASE FROM
$319** PER MO.
ZERO DOWN

CORNWALL MAZDA

No. 1 Rated Mazda Dealer in Ontario for Customer Satisfaction!!

mazda www.mazda.ca

1405 Rosemount Ave.
933-6210

2 DAYS ONLY!

TOMORROW & SUNDAY!

WIN!** 1 OF 5 TRIPS FOR 2 TO LAS VEGAS! 3 NIGHTS/4 DAYS

WIN!** PALLISER ENTERTAINMENT UNIT 1 PER STORE

WIN!** JVC 4 HEAD HI-FI VCR! 1 PER STORE

Leon's SINCE 1909

VIVA LAS LEON'S

WHERE EVERYONE'S A WINNER



SOFA Special! $649



Special! $199 SWIVEL ROCKER



Special! $349 TWIN SIZE MATTRESS SET

A ♥ SPECIAL PRICES IN EVERY DEPARTMENT!

Sofas, chairs, tables, beds, mattresses, dinettes, diningrooms, fridges, ranges, dishwashers, TV's, VCR's, DVD's and more!

♥ A

PLUS

J ♠ PAY ABSOLUTELY NOTHING NOT EVEN THE TAXES! FOR ONE YEAR!*

Absolutely no money down! Not even the taxes! No interest! and No monthly payments until May 2002 on everything in our showrooms!

♠ J



Special! $499 7 PIECE DINETTE

Special! $799 32" STEREO TV



Special! $799 18 CU. FT. DELUXE FRIDGE



PLUS!

EVERYONE'S A WINNER!

AMAZING! ROLL 5, 6, 7, 8, 9† & GET ANOTHER $25 OFF MINIMUM PURCHASE OF $500
No purchase necessary to roll. Skill testing question must be answered correctly. One roll per household.

OR

FANTASTIC! ROLL 3, 4, 10, 11† & GET ANOTHER $50 OFF MINIMUM PURCHASE OF $500
No purchase necessary to roll. Skill testing question must be answered correctly. One roll per household.

OR

HIT THE JACKPOT! ROLL 2, 12† & GET ANOTHER $100 OFF MINIMUM PURCHASE OF $500
No purchase necessary to roll. Skill testing question must be answered correctly. One roll per household.

IT'S LIKE EVERYTHING IN THE SHOWROOM IS ON SALE!

Leon's SINCE 1909
CANADA'S ONLY FURNITURE SUPERSTORES

136 Fourth Street East, Cornwall 932-2684

**HOURS: Saturday: 9 a.m. to 6 p.m.; Sunday: 11 a.m. to 4 p.m.;
Mon. - Wed.: 9 a.m. to 6 p.m.; Thurs. & Fri.: 9 a.m. to 9 p.m.**

*O.A.C. Total purchase including all taxes and a $45 processing fees is due May 2002.(Eg. $1500 purchase with $45 fee equals an APR of 3%) Not applicable to previous purchases and markdown items. **Odds of winning a lucky draw prize are dependent on total number of ballots received in each participating store. †Odds of rolling 5, 6, 7, 8, 9 are 67 in 100 3, 4, 10, 11 are 28 in 100 2, 12 are 5 in 100. Leon's employees and their immediate families are not eligible. Must be 18 years of age or older. We reserve the right to limit quantities. Custom orders require 25% deposit.