BLOWOUT PRICES ON NOW!
Buy a 1999 Toyota Solara, Tacoma or RAV 4 NOW
Great Savings on Great Cars
Rodger Grant TOYOTA
353 Pitt Street, Cornwall 932-1106

free SATELLITE SYSTEM
Bell ExpressVu 18"
With Trade-In - See Store for Details
Bill MITCHELL TV & Audio
1410 Pitt St. N.
938-0485

BACK TO SCHOOL
COMPUTER Sense Inc.
7 South Branch Rd., Cornwall
Tel.: 938-0878 Fax: 938-9287
431 Main St. S., Alexandria
(Between A Buck Or Two & Subway)
Tel: 525-0000 Fax: 525-0100
Web Site: www.computersense.on.ca

SEAWAY NEWS

September 3, 1999 VOLUME 13, ISSUE 36 SERVING CORNWALL AND AREA

READY FOR COMBAT

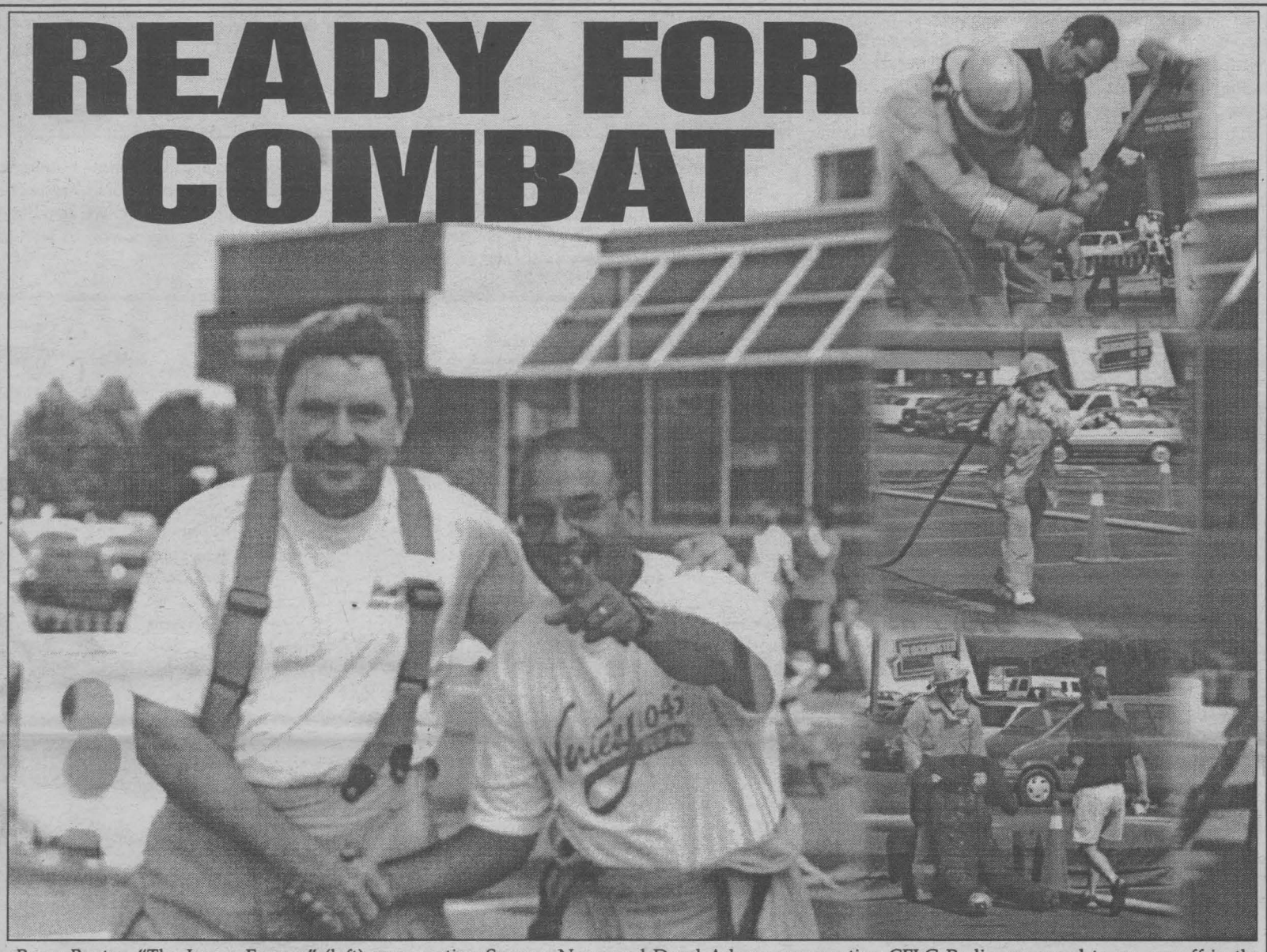

Barry Benton "The Jersey Farmer" (left) representing Seaway News and Daryl Adams representing CFLG Radio, prepared to square off in the Firefighters Combat Challenge which was held on August 28th & 29th. "The Jersey Farmer" finished the course in 1:48, but don't feel bad Daryl, he's also a volunteer fireman at the Apple Hill Fire Department. We would also like to note that "The Jersey Farmer" raised $288. All proceeds raised from the event went to the Heart & Stroke Foundation.

This is the second year the event has been held and it offers local personalities a chance to experience first hand the physical demands of firefighting. Professional firefighters also participated in a head-to-head competition on Sunday and the winner again this year was Bruce Donig, with John Irwin finishing second. Nine fire departments from the area participated in this year's challenge; Brockville, Cornwall, Cardinal, Glen Walter, Long Sault, Morrisburg, St. Andrew's, Lancaster and Williamsburg were all represented.

Sandra Collette, event organizer for the local Heart & Stroke Foundation, was pleased with this year's results, which raised over $3,500. She looks forward to even greater participation in next year's event.

Story & photo by Robin Cameron

DONE RIGHT ROOFING & SIDING
933-2157
Professionally Installed
SIDING
Get Your New Siding Done NOW!!!
Call Now For Appointment
for immediate installation
24 HR. emergency leak service
• SHINGLES OF ALL TYPES
• 2 PLY MEMBRANE ROOFING
• 10 YEAR WORKMANSHIP WARRANTY
• SNOW & ICE REMOVAL
• FULLY INSURED
• FREE ESTIMATES
• FINANCING OPTIONS AVAILABLE
RENOVATIONS
GET THE JOB "DONE RIGHT" AND DON'T WORRY IT PAYS!
Cell Phone: 930-3860

Lease an All New Odyssey



See Our Ad Inside for More Details
$369* per month
Cornwall HONDA
1200 Brookdale Ave. 933-7558

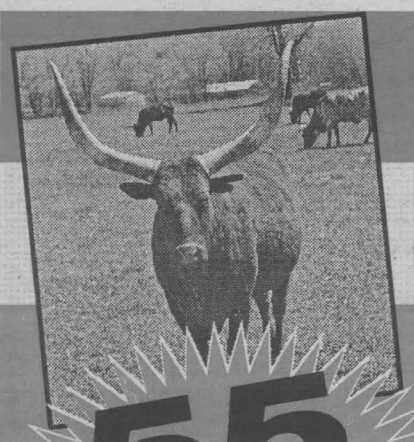

NO BUM STEERS...
55 POINT plus INSPECTION
JUST GREAT SERVICE!
Oil, Lube & Filter up to 5 litres all for only... $19.99
• Rotate 4 tires • Inspect antifreeze/cooling system
• Inspect all fluid levels • Inspect electrical system
• Inspect front and rear brake system
• Inspect exhaust system
• Inspect suspension system
• Lubricate locks, latches and hinges.
• Inspect brake lights, horn and wipers.
• Check coolant, battery, brake and washer fluid levels
1 DAY ONLY!
SATURDAY, SEPTEMBER 11th
Book Your Appointment Now ~ Limited Space Available
353 Pitt Street, Cornwall
932-1106
Rodger Grant TOYOTA

THE Fermented Grape
New Location
SPECIALS
Buy 2 Wine Kits
Get a FREE 23L glass Carboy*
For Vint on Premise Customers*
Buy 2 Wine Kits Pay Only 1 Winery Fee*
*sorry, no wine miles
Wine & Beer Making Supplies
In-Store Winery
New Location Specials End September 30th, 1999
1140F Brookdale Avenue ~ 932-2202 Fax: 933-2073

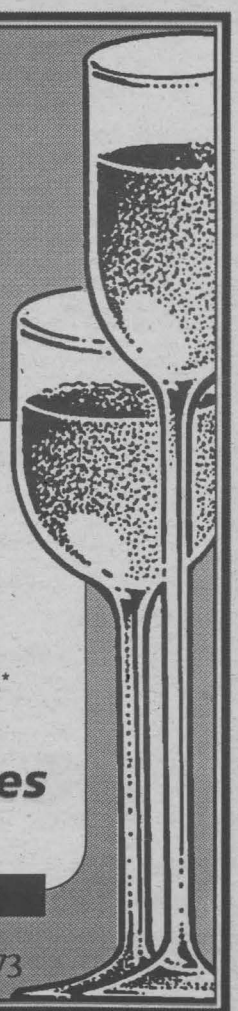

Local Government Should Be More Accountable

Canada's brand of democracy may not be perfect, but it still stands near the top. It doesn't remain there on its own; it requires constant vigilance. Ironically, the greatest threat to democracy often comes from the politicians themselves.

From time to time, politicians at all levels entertain proposals to consider changes which would result in less accountable, more secretive government. Perhaps that reflects the basic element of human nature - that information is power and those who have the power want to keep it to themselves.

As newspapers whose role it is to convey such information to the public, we often face struggles in our attempts to access such information. Newspapers are also one of the most effective forums for the expression of public opinion. Never has there been a public outcry demanding less open, more secretive government. Yet, less open, local government is what Ontarians will receive if the province proceeds with proposed changes to the Ontario Municipal Act.

The Municipal Act sets out the powers and limitations of our local municipalities and was enacted back in 1849. Granted, an overhaul to a 150 year old piece of legislation is commendable, but some sections of the act were taken too far.

The current act allows councils and municipal bodies to go in-camera, or behind closed doors, to make decisions related to specific issues that are best discussed in private - the security of property; personal/ personnel matters; acquisition of land, labour relations, litigation, and legal matters of solicitor-client privilege. Before going in-camera, the municipality or local board must state that they are going in-camera and disclose the general nature of the matter to be considered.

A number of municipalities have suggested that the current list of subjects is too restrictive. As a result the proposed new Municipal Act would allow municipalities to write their own bylaw spelling out any other reasons for them to go behind closed doors to make decisions that effect their communities. This could create a wide variance of in-camera rules across Ontario and be subject to constant changes at the whim of local councils. Community newspapers believe this would only further erode the public's confidence in the democratic system.

We need greater accountability from our government, not a free reign to hold secret meetings. We need our elected representatives to stand in front of their constituents and speak loud and clear on the issues that deal with the health and well being of our communities.

As your local community newspaper, we don't think we need changes to make a more secretive government; rather we need to institute penalties for those who contravene or stretch the current restrictions too far. Furthermore, clear and specific definitions of what constitutes those restrictions need to be spelled out. The current list is far too open to abuse. We also believe the act should contain penalties for offending councils.

Sarnia Mayor Mike Bradley was concerned enough about this proposed legislation that he wrote then-minister Al Leach saying this amendment was "a step backwards in making local government open and accountable." He suggested the minister review the State of Michigan's act which holds members of councils, board and commissions personally responsible and subject to fines for violations of the act.

This newspaper is a member of the Ontario Community Newspapers Association which represents 265 newspapers. The association, on our behalf of its member newspapers, has raised these concerns with the Ministry of Municipal Affairs and Housing and its new minister Steve Gilchrist. To his credit the new minister has been listening to the concerns and has indicated his willingness to listen. It's not too late ...

If this concerns you and we believe it should, please contact your MPP as well as your mayor and council to ask them to speak out on the dangers that these changes will have to our open and democratic system.

Call Mayor Brian Sylvester at 932-6252 (office) or 938-3895 (home). Or call MPP John Cleary at 933-6513 (office) or 534-2340 (home).

We Are Bouncing Into Our 10th Year

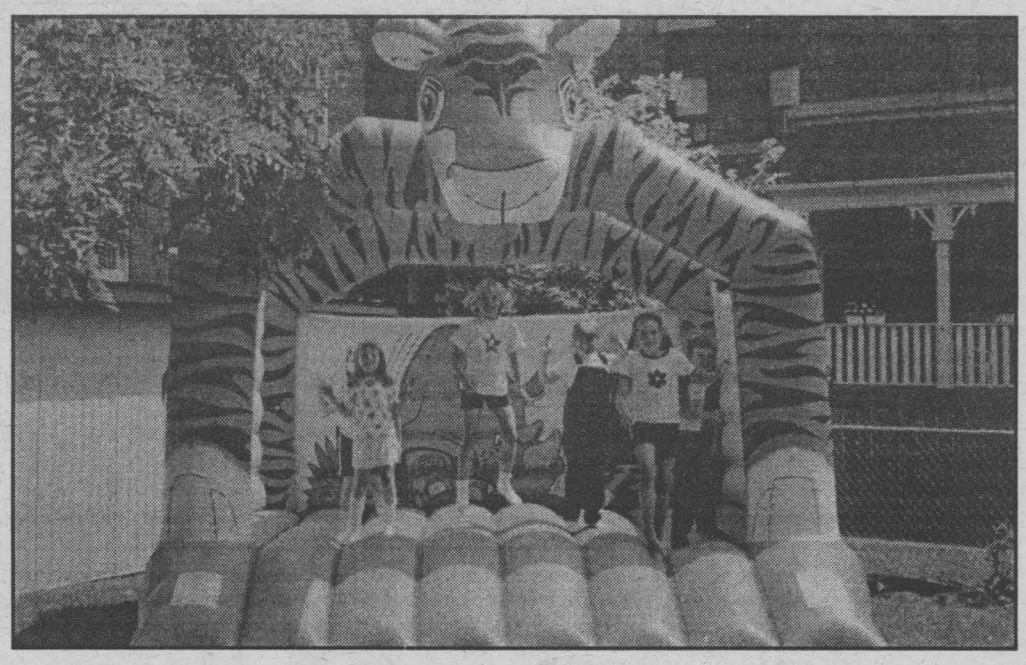

The children from Free to Become/ Libre de Choisir Preschool had a fantastic time bouncing into our 10th year of providing quality child care. Free to Become/ Libre de Choisir Preschool is a child care centre for children 18 months to 6 years of age. During the summer we also have a terrific school age program for children 6 to 9 years of age. A huge thank you to Joshua Casselman for providing us with the bouncer.

Back To School

It's that time of year again, where the children and teens will be heading back to school. The Cornwall Police Service is looking for your help in making the return to school a safe outing for your children.

Children in Cornwall will start back to school on Tuesday, the 31st of August; Wednesday, the 1st of September; and Tuesday, the 7th of September, 1999. The Cornwall Police Service is asking all motorists to keep a watchful eye on the children as they head off for school.

After a two month absence, drivers will start to see school crossing guards and school buses back on our roadways. We ask that the motorist watch for the crossing guards/ school buses and respect their stop signs. Motorists who do not obey the stop sign of a crossing guard can be fined $95.00. Motorists who do not obey the stop sign and flashing lights of a school bus can be fined $485.00.

In conclusion, we would like to remind all motorists to be on the lookout for children on their way to school, and to be prepared to stop for school crossing guards and school buses.

23rd Annual Cornwall Chamber of Commerce

FALL HOME SHOW

September 17, 18, 19, 1999



WIN a Valor Portrait Fireplace with custom Vissan mantle

(hearth and ceramic tile – Value $5,000.00)

You also have a chance to win...

$1,000.00 Local Shopping Spree
$500.00 in merchandise from Sears Canada Inc.
$300.00 Local Shopping Spree
$300.00 Maynard's Grocery Shopping Spree
$300.00 prize from Bell Canada
A side of beef from Stormont Cattlemen's Association

Admission:
Adults $3.00
Seniors $2.00
Student $2.00
Children under 12 accompanied by an adult FREE

Cornwall Civic Complex
Friday, September 17 – 4:00 P.M. to 10:00 P.M.
Saturday, September 18 – 11:00 A.M. to 9:00 P.M.
Sunday, September 19 – 11:00 A.M. to 5:00 P.M.

cornwall square · SEARS · EASTCOURT MALL · LE VILLAGE RENAISSANCE · Bell · MAYNARD'S independent · BLAZE 101.9 · BROOKDALE MALL · Variety 104.5 CFLG-FM · Stormont Cattlemen's Association

ASK YOUR PHARMACIST

Your pharmacist is your medication expert and can provide advice and information on a wide range of health issues



Paul Trottier
Pharmacist

CHOLESTEROL & HEART DISEASE

If you have high blood cholesterol, you are more likely to have a heart attack or stroke.

What is Cholesterol?

Cholesterol is a waxy fat substance that is present in your blood and in your body's cells. Your body needs cholesterol to work properly. But too much can cause fatty deposits (plaque) to build up on your arteries and block the flow of blood. If arteries are blocked, a heart attack or stroke can occur. Most (80%) of the cholesterol in your body is made by the liver. The rest comes from cholesterol in foods you eat. Only foods with animal fat (e.g. meat, seafood, cheese) contain cholesterol. Foods from plants (e.g. fruits, vegetables, grains, nuts) do not.

How Can Cholesterol Be Both "Good" and "Bad"?

Lipoproteins carry cholesterol through your blood. There are two types: low denisty lipoproteins (LDL) and high density lipoproteins (HDL). LDL is the "bad" cholesterol because it clogs up your arteries. HDL is "good" because it takes the bad cholesterol away from blood vessels.

Understanding Cholesterol Levels

You want the level of your good cholesterold (HDL) to be high and your bad cholesterol (LDL) to be low. You can't feel it if your LDL cholesterol is high - you'll need a blood test to measure it.

How Can I Control My Cholesterol?

Diet is key. Your liver makes cholesterol from all the fats you eat. It is important that you reduce the total amount of fat you eat not just foods with cholesterol.

- Eat a low-fat fiet (no more than 30% of daily calories) - eat less meat and saturated fats, cook with little or no fat, choose low-fat foods.
- Eat more vegetables, fruits, whole grains, cereals and legumes.
- Lose weight if you are overweight - extra weight can lower your HDL.
- Be active - exercise helps to control your weight and increased HDL.
- If you smoke, quit - smoking increased LDL and decreases HDL levels.

Cholesterol Lowering Medications

For some people, changing what they eat and staying active are not always enough. Your doctor might prescribe a medicine to lower cholesterol. Discuss with your doctor and pharmacist how to take it and what side effects you might expect. Medicines work best with a healthy lifestyle - you will still need to follow a low fat diet and stay active.

For more information ASK YOUR PHARMACIST

JEAN COUTU
5 9th Street East 938-7339

CANADA WIDE TRUCK CLEARANCE

Now at Brookshell!

Financing As Low As... **1.9%** up to 48 mos. oac



1999 GMC JIMMY

STK# 9467 ABS brake, air bags, alum. wheels,air, tilt steering, AM/FM cassette, power locks, power windows, cruise control

$0 DOWN $0 DUE ON DELIVERY
DRIVE AWAY FOR ONLY...
$445* PER MONTH



1999 JIMMY SLS - 4X4
Stk. #9545
fully loaded, keyless entry, sunroof, CD player & more



1999 GMC SAFARI VAN SLT
Stk. #9329 8 pass. w/power seats, driver side keyless entry system, p.w., p.l., alum. wheels & more!



GMC SIERRA SL 2500 4X4
Stk. #9458 Heavy duty truck, 6.0 SFI, V8 engine, lock diff., off-road pkg., ch. wheels,



GMC SIERRA SLT
Stk. #9434 Extended cab, 4X4, trailering package, leather, dual power seat, all truck, all luxury!





1999 JIMMY SLE - 4X4
Stk. #9078
Fully Loaded! CD player, console, auto track & more



1999 GMC SAFARI VAN SLT
Stk. #9552 8 pass. w/power seats, driver side keyless entry system, p.w., p.l., alum. wheels & more!



GMC SIERRA SL 4X4
Stk. #9533 Reg. cab, long box, blue, 4.8 V8 engine, lock diff., auto., AM/FM cass.



GMC SIERRA SL
Stk. #9477 Extended cab, 2WD, fire red, 4.8 SFI V8 engine, auto., chrome wheels, air, tilt, cruise, and more





1999 JIMMY SLE - 4X4
Stk. #9564
Fully Loaded! Keyless entry, CD player & more



GMC SIERRA SL
Stk. #9180 Ext. cab, 2WD, 4.8 SFI V8 engine, b/seats, tilt, cruise, air, third door. AM/FM cass., alum. wheels,



GMC SIERRA SL
Stk. #9548 Short box, 2WD, 4.8 V8 engine, cruise, AM/FM cass., alum. wheels, storm grey metallic



GMC SIERRA SL
Stk. #9508 Ext. cab, 2WD, 4.8 SFI V8 engine, b/seats,cruise, air, AM/FM cass., alum. wheels, third door





GMC SIERRA SLE
Stk. #9534
Extended cab, 4X4, V8 engine, loaded, bucket seat, alum. wheels



GMC SIERRA SL
Stk. #9286 Reg. cab, long box, air, auto., tilt, cruise, 4.8 V8 engine & more. Nice truck



GMC SIERRA EXT. CLASSIC SLE
Stk. #9018
V8, Fully Loaded, 2WD



GMC SIERRA SL
Stk. #9518 Ext. cab, 2WD, 4.8 SFI V8 engine, b/seats, tilt, cruise, air, third door, AM/FM cass., alum. wheels,

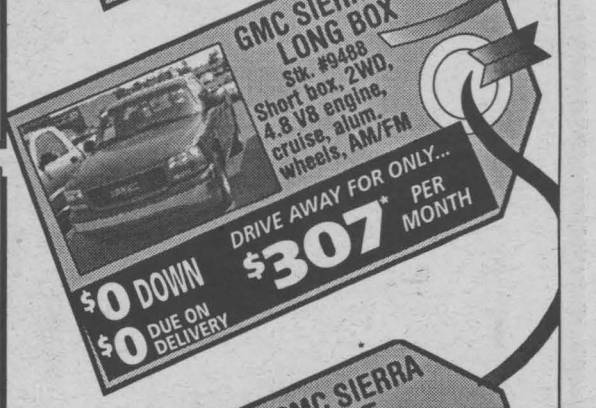



1999 GMC SONOMA
Stk. #9172 Black, Reg. cab SL, alum.wheels, AM/FM cassette stereo, sliding rear window



GMC SIERRA SL 4X4
Stk. #9331 Reg. cab, long box, 4.8 V8 engine, lock diff., auto., AM/FM cass.



GMC SIERRA SL
Stk. #9327 Short box, extended cab, 4X4,auto., air, cruise, third door, alum. wheels, deep tint glass,

Plus More Great Deals on Other 1999s

- 5 Sunfires Left
- 3 Gand Ams Left
- 1 Grand Prix Left
- 3 Centurys Left
- 1 Regal Left
- 1 Park Avenue Left
- 1 Transport Left
- 1 Montana Vision Left





1999 GMC SAFARI VAN SLT
Stk. #9196 8 pass. w/power seats, driver side keyless entry system, p.w., p.l., alum. wheels & more!



GMC SIERRA SL LONG BOX
Stk. #9427 Reg. cab, 2WD, lock diff., auto., 4.8 V8 engine, chrome wheels, AM/FM cass.



GMC SIERRA SL
Stk. #9353 Extended cab, 2WD, fire rd, 4.8 SFI V8 engine, auto., chrome wheels, air, tilt, cruise, and more

PONTIAC
BUICK IT'S HOW YOU GET THERE
GMC

Brookshell

WHERE EVERYBODY GETS A GREAT DEAL!

1236 Brookdale Ave. **932-1724**

PONTIAC
BUICK
GMC

*36 month lease. Taxes & Lic. extra

†36 month lease with $2,000 down. Taxes & Lic. extra



Mike Carriere *Sales Manager*



Shawn Pecore *Leasing & Sales Consultant*



Denise Scott *Leasing & Sales Consultant*



Mike L'Ecuyer *Leasing & Sales Consultant*



Pierre Rivers *Leasing & Sales Consultant*



Roger Campeau *Leasing & Sales Consultant*



Steve Legue *Leasing & Sales Consultant*

Giant Central Vac & Accessories Sale!

- Canada's #1 Selling Brand
- Can Be Installed In Any Home - Old Or New
- Better Air Quality For Your Health & Home

399.99 Regular Price 549.99

SAVE $150.00

Our Compact Classic Model 186 Central Vac System
- Efficient 2-stage 5.7" motor
- Up to 5 times more power than most portables
- Complete with 11 Piece Air Package attachment set

Save Like You've Never Saved Before on Beam Central Vacuums & Accessories

Accessories Bonanza
ON SALE THIS WEEK ONLY!

36" Crevice Tool ($15.99)	$10.99
Combination Floor/Rug Tool ($29.99)	$19.99
Mini Blind Tool ($17.99)	$12.99
Micro Attachment Set ($19.99)	$14.99
Hose Hugger ($9.99)	$6.99
Padded Hose Cover ($59.99)	$39.99
Car Care Kit ($69.99)	$49.99
Vac Pan ($49.99)	$29.99
Muffler ($14.99)	$9.99

Many More Accessories On Sale In Store!

Hurry-In! Sale Ends September 11th

WE HAVE THE MOST COMPLETE SELECTION OF CENTRAL VACUUM SYSTEMS AND ACCESSORIES IN CANADA!

BOB'S VAC SHOP
Sales & Service
355 Montreal Rd. 933-1948

CENTRAL CLEANING BEAM SYSTEMS
The World's #1 Central Cleaning System
Canada's #1 Selling Brand

Crime Stoppers

STORMONT

This week Crime Stoppers is asking for your help in identifying the person(s) responsible for a residential break-in on Fourth Street West. The incident occurred between 1:00 pm on Friday, July 20th and 1:00 pm Wednesday, August 18th.

Over $33,000 in property was taken including TV's, VCR's, microwave, electronic games, pictures, clothing, tools, camera's, jewellery, 36 Cherished Teddy's collection.

DUNDAS

This week Crime Stoppers is asking for your help in identifying the person(s) responsible for the break and enter at a North Stormont business. The incident occured between 4:30 pm Friday, August 13th and 8:00 am on Saturday, August 14th. The following items were removed:

- computerized scale, make: GSE. Serial #: 332322. Model: 455. Value $1495.
- printer for the scale: Make: TM. Serial #: 142647. Model: 295. Value $1650.

GLENGARRY

This week Crime Stoppers is asking for your help in identifying the person(s) responsible for the theft of an undisclosed amount of money from a store on Main Street in Lancaster. The incident occured on Saturday, August 21st.

REMEMBER: if you have specific information in relation to the smuggling of any type of contraband, call Crime Stoppers and if your information leads to an arrest, you are entitled to a cash reward. Reward payments are set up to protect anonymity. Call Crime Stoppers at 937-8477 and for long distance calls 1-800-265-8477.



Michel Menard, D.D.
DENTURIST
Immediate Appointments
Dental Repair
Complete, Partial & Soft Plates
at
"Smiling Prices"





50 Ste. Catherine
St. Polycarpe, P.Q.
1-450-265-3332

The Cornwall Police File

The Cornwall Police Serice crime report for the week of August 22nd to August 28th, 1999. If you can solve a crime, call police at 932-2110 or Crime Stoppers at 937-TIPS.

Break Ins Residential

- First St. East 300 block, August 22nd, 13" portable colour television taken.
- Montreal Road 700 block, August 22nd, 26" Sears colour television taken.
- St. Felix St. 300 block, August 23rd, 1 female arrested.
- Gillespie Ave. 400 block, August 24th
- Prince Arthur Street, 100 block, August 25th, Sharp VCR taken.
- Elm Street 0 block, August 27th, 2 males & 2 females arrested.
- Augustus Street, 200 block, August 25th - 26th.

Break ins Shed or Garage

- NONE

Stolen Vehicles

- McConnell Ave., 1900 block, August 24th, two 28' flatbed trailers blue with white mud flaps.
- Pitt Street, 1200 block, August 23rd - 24th, 1994 Ford Mustang, white.
- Water Street East, 0 block, August 25th, 1992 Chrysler Van, green.

Theft from Motor Vehicles

- Montreal Road, 3400 block, Fisher am/fm/ dual cassette player & 24 CD's taken.
- Second St. East 1300 block, August 26th, Motorola flip cell phone taken.

Robberies

- none

Between the 22nd and 28th of August, 1999, officers responded to 404 calls for service.

Motor Vehicle Accidents

- injuries - 6
- property damage - 18
- impaired drivers - 3
- 12 hour suspensions - 2

The above mentioned is a partial list of occurrances reported to the Cornwall Police Service. Some occurrences may not appear because of delays in the reporting of the incidents.

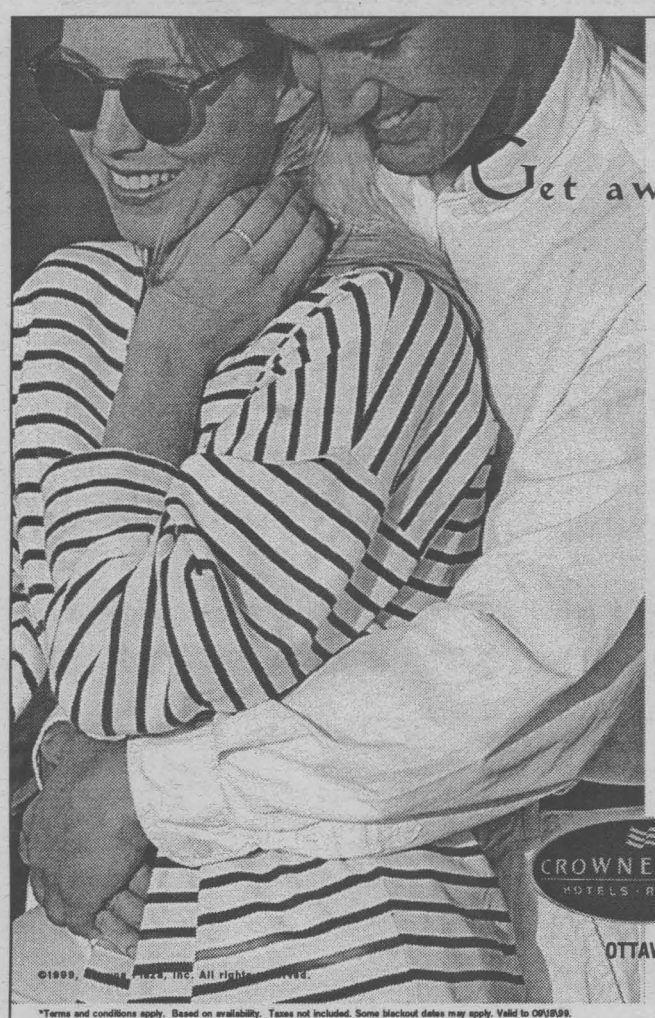

*Terms and conditions apply. Based on availability. Taxes not included. Some blackout dates may apply. Valid to 09/15/99.

Ontario Provincial Police Report

GLENGARRY COUNTY

THEFT OF MOTOR VEHICLE

On 28AUG99 police began an investigation into a theft of vehicle, which had occurred in North Glengarry Township.

During the day on 28AUG a 1985 Buick Century, had been taken from a private residence located along County Road 30 in the township.

During the course of the investigation the vehicle was subsequently located parked along Highway 43. No damage had been sustained to the vehicle.

On 29AUG99 police had received a report of the theft of a motor vehicle in the Martintown area.

Overnight a 1991 Volkswagon Jetta had been taken from a lane way at a private residence located along County Road 18.

This vehicle has not yet been recovered.

THEFT

On 29AUG99 police were called to a break and enter which had occurred in North Glengarry Township.

Between 27-29AUG99 an entry had been made into a shed at a private residence located along McCormick Road in the township. The entry resulted in the theft of a "COLUMBIA" snowblower, orange in colour, a bicycle and a trailer bicycle.

Const. A. Palazzo is investigating.

STORMONT COUNTY

During the past week, police officers in Stormont County responded to 81 calls for service.

North Stormont – 17
South Stormont – 52
Provincial Highways – 12

THEFTS

On 24AUG99 police received a report of a theft which had taken place in South Stormont Township.

Overnight an entry had been made into a 1993 GMC Jimmy, which had been parked at a private residence in the Village of Long Sault and a green flashing light (volunteer fire dept) was taken from the vehicle.

Const. J. Bernard is investigating.

On 26AUG99 police began an investigation into a theft, which had occurred at a private residence in South Stormont Township.

Overnight an entry had been made into a garage at a residence on Marydale Avenue, which resulted in the theft of a Coleman, 1600 watt generator.

Const. D. Cousins is investigating this incident.

DRUG SEIZURE

Charges are pending against a 42 year old Winchester man following the seizure of a small quantity of drugs from a vehicle resulting from a routine traffic stop made along highway 401 in South Stormont Township on 25AUG99.

DUNDAS COUNTY

During the past week, police officers in Dundas County responded to 134 calls for service.

Matilda Ward – 8
Mountain Ward - 9
Williamsburg Ward – 27
Winchester Ward - 17
Village of Iroquois – 4
Village of Chesterville - 20
Village of Morrisburg – 15
Village of Winchester – 10
Provincial Highways – 12

THEFTS

Over the past week police have investigated a number of incidents involving thefts from vehicles in the Village of Chesterville.

Overnight between 24-26AUG vehicles parked at private residences along Emma and Joseph Streets in the village had been entered and various items taken. Five incidents in total were reported. This type of incident has occurred in the past in the village and residents are reminded to remove all valuables and to lock their vehicles when unattended to lessen the chance of becoming of victim of these crimes.

On 25AUG99 police received a report of a theft, which had occurred in the Village of Chesterville.

Overnight two garden pools/ponds, with a connecting ramp, were taken from the yard of a private residence located on Main Street in the village.

Cons. B. Anderson is investigating this incident.

CHARGES

A 20 year old London Ontario man will be facing charges of Possession of Stolen Property and Trespass by Night in relation to an incident in the village of Chesterville on 26AUG99.

During the early morning hours of 26AUG99 an entry had been made into a Harper Street residence where the suspect was confronted by a resident and fled.

Local OPP and a Canine team were called in to assist with the investigation.

Charges are pending in this incident.

ALARMS

In the past week police responded to 4 false alarms and 5 false 9-1-1 calls in Dundas County

BACK TO SCHOOL

Just a reminder to drivers that the return to school will mean an increase in the number of pedestrians using our streets, as well as the return of school buses to our roadways. Please use extra caution while we all adjust to the change. Dog owners are also reminded that there may be students on the street who may not be comfortable with your pet, please keep them tied to assist these pedestrians in having a safe trip to school or while waiting for the bus.

VILLA LONG SAULT VILLA

Independent Living in a Country Setting



The Long Sault Villa seniors residence overlooking the beautiful St. Lawrence River, has been fully renovated and modernized. New owner, Henri Lecours, invites you to see all that is available for an independent and enjoyable lifestyle in a country setting.



Standard private units starting at $38 per day.
- Semi-private accommodations at $30 per day
- Respite Care and Vacation Care available.

Pictured is a recently modernized room at the Long Sault Villa over looking the St. Lawrence River.

For Your Personal Health
- Bi-Weekly Doctor's Visits
- Attendant Care Services
- Pharmacy Services - Registered Practical Nurse
- Medication Storage and dispensing service

The Long Sault Villa It's a comfortable drive from:

Cornwall	10 minutes		
Winchester	45 minutes	Chesterville	35 minutes
Finch	20 minutes	Morrisburg	20 minutes
Ingleside	10 minutes	Iroquois	30 minutes

Henri Lecours, B. Comm. • Owner
53 Plaza Drive, Long Sault
Ontario K0C 1P0

New Owner: New Administration
For a private viewing call: (613) 534-2307
1-888-518-2388

Chamber Announces New Administrator



Pictured above are (l-r) Diane Wallace, Nicole Martin and Lezlie Strasser.

Lezlie Strasser, Executive Manager of the Cornwall Chamber of Commerce is pleased to announce that Nicole Martin has been selected as its new Office Administrator.

Ms. Martin has an enviable employment record in the community. With a background in Environmental Science as well as administration, she brings excellent credentials to her new position.

She has held administrative positions with the Raisin Region Conservation Authority, Township of North Stormont and the United Counties, and has assisted in coordinating the St. Lawrence River Institute of Environmental Sciences International Environmental Conference. In addition, she volunteered, for two consecutive years as part of the Chamber team which launched the wildly popular Carn*val in Cornwall.

Martin will assume a number of administrative responsibilities including the Chamber's Licence Bureau, Ticketmaster™ and the Ministry of Housing Tribunal. Glowing accolades from her former employers indicate she will be a welcome addition to the Chamber staff.

Longer Hospital Stay For Moms Applauded Locally

(CORNWALL) When hospital stays for new mothers is measured in hours, not days, every bit extra helps, say local health officials. They're responding to recent provincial government announcement that women can stay in hospital for at least 60 hours after giving birth. Previously, new mothers and their infants were sent home as early as 24 hours after delivery.

"This later discharge is good news for all mothers, and especially for first time moms or for those who've had a complicated pregnancy or delivery," says Patti Gauley, of the Eastern Ontario Health Unit. She says the health unit will continue to provide at-home support for new parents, starting with a phone call from a public health nurse within days of the hospital release.

"Parents don't need to feel like they have to handle all these new challenges all by themselves. A public health nurse or family home visitor can help them ease into parenting, and help ensure it's a healthy, positive experience for the entire family," said Gauley.

Throughout the five counties, the health unit provides a full range of programs from pre-conception to parenting teens. Call Health Line for more information : 1-800-267-0852.

BLOWOUT SALE

RCA 46" TV

P46921
• 900 Lines Resolution
• Digital Focus • P.I.P.
• T.V. Guide Built-In

$1850 w/coupon

$100. off Any RCA Projection TV
Expires Sept. 11/99

Bill MITCHELL TV & Audio

1410 Pitt Street North
933-3133

138 CONVENIENCE & Landscaping STOP

OPEN 7 DAYS A WEEK 8 AM TO 6 PM

Summer Clearout Sale

❀ Top Soil ❀ Interlocking Brick ❀ Gravel ❀ Mulch
❀ Riverstone ❀ Sand ❀ Red Brick ❀ White Stone
❀ Pea Stone ❀ Patio Slabs as low as $2.99
❀ Water Fountains ❀ Sod ❀ Shrubs & Flowers
❀ Trees ❀ Grass Seed
❀ Globe & Red Maples
❀ Cedar Hedges
❀ Arbours
❀ Lawn Ornaments
❀ Cedar Swings& Chairs
❀ Wishing Wells
❀ Water Fountains
❀ Chimneas
(outdoor fire places)



RETAINING WALLS $2.49

RENTALS WE RENT... Mini Kubota Backhoe • Bobcat • Scissor Lifts Booms • Car Carriers • Packers Pressure Washers • Cut Saws and more

WE DELIVER & WE DO LANDSCAPING!

Hwy 138 & Cornwall Centre Road 937-0235

Take Back The Night

Who are all of these women and why are they making so much noise?

Every year at this time women and children of our community gather and walk through the streets of Cornwall to protest the violence that is directed against us. This march and rally is called "Take Back The Night" and all over Canada thousands of others will be marching in their towns and cities to demand an end to rape, wife assault, incest, sexual harassment, child abuse and other forms of violence. While anyone can be victimized, it is vital that we recognize that it is most often women and children who suffer as a result of these crimes, and further that disabled women, women of colour, women living in poverty and lesbians face added vulnerability in our society. We march together at "Take Back The Night" so that many more who are not there will hear us and know that they are not alone.

"Take Back The Night" marches have been held in North America and Europe for over 15 years. They give women an opportunity to speak out and demand change so that we may all live our lives free of violence and abuse.

"Take Back The Night" is a women and children only event because it is women and children who are most unsafe to walk the streets at night. It is women and children who are the targets of most of the violence in this society. We march at night to make the point that only in numbers are we safe from violence. We welcome the support of men in providing care for small children, supporting women in attending the march and cheering us on.

This year's march will take place on September 30th, 1999 at 7:00 pm in Cornwall. We will meet at the Justice Building on Pitt Street and proceed to the Civic Complex.

Back to School Sale

1999 NetExpress 2000
BACK TO SCHOOL COMPUTERS



BACK TO SCHOOL SYSTEM BUNDLES

Limit of one bundle type per system, whilte system bundle quantities last

upgrade to a 17 inch SVGA colour monitor for only $125
Add 32 MB RAM $60
Add 64 MB RAM $120

Bundle one or more of the above options with an HP Deskjet 610c or 710c, receive a $20 instant rebate

Corel Suite 2000 OEM $70
Microsoft Works $75
Microsoft Works Deluxe $140
Microsoft Works Suite 99 ..... $175

Bundle one or more of the above software with a Microtek C6 USB Scanner, receive $20 instant rebate

NetExpress 2000 IntelCeleron 366*
• Intel Celeron 366 MHz CPU, Integreated 128K Cache
• Socket 370 BX-TOO 100 MHz Motherboard
• MicroATX Tower, 56K V.90 FaxModem
• 32MB RAM, 4.3GM EIDE Hard Drive
• 1.44MB Floppy, Bilingual Win '98 Keyboard
• 40X CD-ROM drive, PS/2 Mouse
• 10/100 MHz Network Connection
• OnBoard 8MB AGP 3D Video Controller
• 3D Sound Pro Audio, Multimedia Speakers
• USB, Serial & Parallel Ports
• Microsoft Windows 98 on CD (Preloaded)
• 15 inch SVGA Colour Monitor . 28dp
$999

NetExpress 2000 IntelCeleron 400*
• Intel Celeron 400 MHz CPU, intregrated 128k Cache
• Socket 370 BX-TOO 100 MHz Motherboard
• MicroATX Tower, 56k V.90 FaxModem
• 32 MB RAM, 6.4GB EIDE Hard Drive
• 1.44 MB Floppy, Bilingual Win '98 Keyboard
• 40X CD-ROM Drive, PS/2 Mouse
• 10/100 MHz Network Connection
• OnBoard 8MB AGP 3D Video Controller
• 3D Sound Pro Audio, Multimedia Speakers
• USB, Serial & Parallel Ports
• Microsoft Windows 98 on CD (preloaded)
• 15 inch SVGA Colour Monitor .28 dp
$1099

NetExpress 2000 IntelCeleron 433*
• Intel Celeron 433MHz CPU, Integrated 128k Cache
• Socket 370 BX-TOO 100 MHz Motherboard
• MicroATX Tower, 56k V.90 FaxModem
• 64 MB RAM, 6.4GB EIDE Hard Drive
• 1.44 MB Floppy, Bilingual Win '98 Keyboard
• 40X CD-ROM Drive, PS/2 Mouse
• 10/100 MHz Network Connection
• OnBoard 8MB AGP 3D Video Controller
• 3D Sound Pro Audio, Multimedia Speakers
• USB, Serial & Parallel Ports
• Microsoft Windows 98 on CD (preloaded)
• 15 inch SVGA Colour Monitor .28 dp
$1249

NetExpress 2000 IntelCeleron 466*
• Intel Celeron 466MHz CPU, Integrated 128k Cache
• Socket 370 BX-TOO 100 MHz Motherboard
• MicroATX Tower, 56k V.90 FaxModem
• 64 MB RAM, 8.4GB EIDE Hard Drive
• 1.44 MB Floppy, Bilingual Win '98 Keyboard
• 40X CD-ROM Drive, PS/2 Mouse
• 10/100 MHz Network Connection
• OnBoard 8MB AGP 3D Video Controller
• 3D Sound Pro Audio, Multimedia Speakers
• USB, Serial & Parallel Ports
• Microsoft Windows 98 on CD (preloaded)
• 15 inch SVGA Colour Monitor .28 dp
$1339

NetExpress 2000 Intel Pentium II 350*
• Intel Pentium II 350 MHz CPU, Integrated 512k Cache
• Socket 370/ Slot - 1 BX-TOO 100 MHz Motherboard
• MicroATX Tower, 56k V.90 FaxModem
• 32 MB RAM, 6.4GB EIDE Hard Drive
• 1.44 MB Floppy, Bilingual Win '98 Keyboard
• 40X CD-ROM Drive, PS/2 Mouse
• 10/100 MHz Network Connection
• OnBoard 8MB AGP 3D Video Controller
• 3D Sound Pro Audio, Multimedia Speakers
• USB, Serial & Parallel Ports
• Microsoft Windows 98 on CD (preloaded)
• 15 inch SVGA Colour Monitor .28 dp
$1259

NetExpress 2000 Intel Pentium II 400*
• Intel Pentium II 400MHz CPU, Integrated 512k Cache
• Socket 370/ Slot - 1 BX-TOO 100 MHz Motherboard
• MicroATX Tower, 56k V.90 FaxModem
• 64 MB RAM, 6.4GB EIDE Hard Drive
• 1.44 MB Floppy, Bilingual Win '98 Keyboard
• 40X CD-ROM Drive, PS/2 Mouse
• 10/100 MHz Network Connection
• OnBoard 8MB AGP 3D Video Controller
• 3D Sound Pro Audio, Multimedia Speakers
• USB, Serial & Parallel Ports
• Microsoft Windows 98 on CD (preloaded)
• 15 inch SVGA Colour Monitor .28 dp
$1359

NetExpress 2000 Intel Pentium II 450*
• Intel Pentium II 450 MHz CPU, Integrated 512k Cache
• Socket 370/ Slot - 1 BX-TOO 100 MHz Motherboard
• MicroATX Tower, 56k V.90 FaxModem
• 64 MB RAM, 8.4GB EIDE Hard Drive
• 1.44 MB Floppy, Bilingual Win '98 Keyboard
• 40X CD-ROM Drive, PS/2 Mouse
• 10/100 MHz Network Connection
• OnBoard 8MB AGP 3D Video Controller
• 3D Sound Pro Audio, Multimedia Speakers
• USB, Serial & Parallel Ports
• Microsoft Windows 98 on CD (preloaded)
• 15 inch SVGA Colour Monitor .28 dp
$1499

NetExpress 2000 Intel Pentium II 500*
• Intel Pentium II 500 MHz CPU, Integrated 512k Cache
• Socket 370/ Slot - 1 BX-TOO 100 MHz Motherboard
• MicroATX Tower, 56k V.90 FaxModem
• 64 MB RAM, 8.4GB EIDE Hard Drive
• 1.44 MB Floppy, Bilingual Win '98 Keyboard
• 40X CD-ROM Drive, PS/2 Mouse
• 10/100 MHz Network Connection
• OnBoard 8MB AGP 3D Video Controller
• 3D Sound Pro Audio, Multimedia Speakers
• USB, Serial & Parallel Ports
• Microsoft Windows 98 on CD (preloaded)
• 15 inch SVGA Colour Monitor .28 dp
$1899

ACCESOWARE SERVICES Computer Technology Centre

Visit Our Showroom. Full Time Technicians Available To Answer Your Questions. Our Service Centre Is Open Daily.

1170 Pitt Street Cornwall
Phone: 933-9457
Fax: 933-7106

ACCESOWARE SERVICES

SEAWAY NEWS ENTERTAINMENT



Entertainment - Special Events & Restaurant Review - By Bill Gallant

In 1945 they blazed the trail to new frontiers ... now in 1999, Cornwall's broadcasters are BLAZing the way to new heights and the start of a whole new era. Some of the "pioneer" gang was on hand to mingle with the new voices and personalities of *THE BLAZE* at *101.9FM*. It was a gala night and despite some obvious sadness by some at the loss of the AM frequency of 1220, there was also much happiness and celebrating for the introduction of the radio station's new home on the FM Band. The evening's production was well done and the CJSS staff were at their best in welcoming the large audience that showed up for the switchover held at Rosie Magoo's on Tuesday evening. Great job gang and again Congratulations and keep the fires a-blazing !!!!

It will be Country Music time on Saturday, September 11th again as the third annual *CHOW-DOWN-HOEDOWN* takes place at the RCAF,Wing 424. A toe-tappin'and foot stompin'time is promised as the members and guests settle in for some country-style chow including meat-loaf, baked beans, fried bologna, mashed potatoes and dessert. Added to the evening of fun will be some *"MARSHALETTES"* who will escort all rule-breakers to the Olde Jailhouse, prizes will be awarded to the best-dressed country folk, along with spot dances and plenty of listening and dancing to country music. The fun starts at 5:30pm and members and the public who wish to reserve space at the event are reminded that tickets are going fast at $4:00 per and the limited number is going fast.

With all the sunshine and high temps that the weatherman is promising this should be an ideal time for the annual *GLEN WALTER LABOUR DAY FISHING DERBIE*. If the entries reach 40 for each of the 4 categories then the anglers will be vying for $3000. in prize money. You can register on Friday, September 3rd starting at 6 p.m. at the K of C Hall on Purcell Road or call 936-1157 for more info.

Saturday, September 11th is also the time for the next *SINGLE'S DANCE* at the Navy Club on Sixth Street East. Theme for the night is "End Of Summer Fun"and the evening will include great dancing music with prizes and fun for all.

This Sunday, September 12th is the last day for the popular stage presentation of *SYLVIA* at the *UPPER CANADA PLAYHOUSE* in Morrisburg. This will be followed by another very funny, but with some twisted circumstances, play called *VIGIL*. It will run from September 16th to October 2nd.

This is a busy time on the local sporting scene as the *CORNWALL COLTS TRAINING CAMP* goes into high gear with the inter-squad game this week and Coach Alan Wagar will have a tough time sizing down the roster. Get ready for the regular CJHL action starting on September 16th from Kanata and the Colts home ice opener on September 23rd. The Blaze at 101.9 will once again be carrying all the away games. Is the hockey season already started ... geez time has slipped by like a buttered snake!!!!

THE CORNWALL ROYALS RE-UNION slated for next year is starting to shape up. The organizers are promising an exciting three-day event. Other organizations no doubt will be joing the celebration. As a matter of fact the members at Wing 424, RCAF are planning a special day at the week devoted to those members of the Royals Teams from the days of the Central Junior Hockey League. There will be actual broadcasts of that exciting playoff game in Halifax, when super players like *HAROLD MURPHY, BILL SNELGROVE, GERRY LEMIRE,PETE PREVOST, TONY ZAPPIA* and others, gave Cornwall listeners so many great moments when they played the Halifax Junior Canadiens on Easter Sunday, 1966. Also featured will be a game from the Montreal Forum during the time spent in the Quebec Junior League. More on this special "Salute the Royals" event later.

Until next week,G'day & G'night !!

JEAN COUTU
Open
Holiday Monday
Labour Day
10 a.m. - 6 p.m.
5 Ninth St. E. (at Pitt) 938-7339
JEAN COUTU
Pharmacy Pharmacie

Jolly Tours Ltd.
#2856780 TIME SQUARE, CORNWALL
1-613-932-6753 • 1-800-366-6755

THE CANADIAN COLOURS OF FALL
4 DAY TOUR SEPT. 29 TO OCT. 2
$475 DOUBLE
No where in all of Canada are these colours more beautifully portrayed than in the Provinces of Quebec and New Brunswick. The yellows, reds and orange splash their delightful colours against the back drop of evergreens. What a thrill to see this masterpiece of artistry.

FESTIVAL OF LIGHTS NIAGARA FALL
3 DAY TOUR NOV. 20 TO NOV. 22
$395 DOUBLE
Niagara Falls, is a wonderful kick-off for the Christmas Season. Imagine thousands of twinkling lights, scores of animated displays, and the famous Canadian and American Falls arrayed in Christmas colours. It is a tour you will want to book early, not to be disappointed.
SPECIALS GUESTS: Wayne Newton, Bill Anderson, Connie Smith & Jack Green
Always Going Your Way!

New Owners at Glengarry Creations



The neighbouring communities around Glengarry County provide old-fashioned general stores, arts and crafts and antique shops, farms stands and numerous tourist destinations.

In the centre of Glengarry, stands the town of Alexandria. Welcome to Glengarry Creations, originally owned and nurtured by Brenda Goulet, a true imagination destination, situated in a quaint and rustic building at 14 Main Street South. Glengarry Creations, open from Wednesday to Saturday from 10 a.m. to 5 p.m. and now owned by Marjorie Thorpe and Les Dennis, is so much more than a just a craft store.

Crafters and vendors looking for heavy tourist traffic and a nice atmosphere can find this and much more at this location.

We hope you will enjoy browsing through Glengarry Creations, which features consignment items of great country crafts, gifts, country collectibles and home furnishings from crafters from the Glengarry, Prescott and Russell areas.

Inside, it's your choice, from brightly coloured clothing and indigenous crafts to dozens of delectable jams, honeys and soups and finely crafted original works of art, representative of the over 50 crafters who have supplied their goods.

A refreshing collection of country crafts, collectibles, antiques and unique speciality items are housed in this 1600 square foot century building adjoining the Priest's Mills structure, originally built in 1816.

The high traffic count of Highway 34, which passes through Alexandria, allows for high visibility and customer awareness.

The owners themselves are avid crafters and by doing so, can better appreciate what it takes to be a successful crafter, as well as to keep a pulse on what the customers want. Working at the store is full time employee, Martine Theoret, who actively builds customers and crafter relationships.

The store has two display windows which are constantly updated and changed to reflect the season. Merchandise is easy to see and arranged in a neat and orderly fashion, allowing customers to easily return to where they saw something they liked.

The gayly coloured display background and soft lighting bring out the vibrant colours and textures of the merchandise. Customers constantly comment on the quality, the reasonable prices, the variety, the friendly and courteous service, the acceptance of special orders, and the new items that our crafters bring in every day.

Glengarry Creations promises to continue to be part of the "hub" of the area.

Story & photo by Aubrey Johnson

Chicken Strip Basket
Open Labour Day Monday
TRY ADDING GRAVY OR CHILI TO YOUR FRIES
HAMBURGERS:
Come dressed with Mustard, Ketchup & Pickles
HOT DOGS:
Come dressed with Mustard & Ketchup
Dairy Queen
brazier
WE TREAT YOU RIGHT.
Dairy Queen stores are proud sponsor of the Children's Miracle Network Telethon, which benefits local hospitals for children.
Interac
Pitt & 13th St. 938-6772 Cornwall
Alexandria 525-3351

Ye Old English Fish 'n Chip Shop
"Authentic English Fish & Chips"
Featuring Daily ~ Our Famous
Authentic English Fish & Chips
Steak & Kidney Pie
Beef & Mushroom Pies
Eat In - Take Out
Free Delivery
($10.00 min. order)
Owned & Operated by Ray & Clara Henstock
Featuring A Line of Products from Britain Irn-Bru, Tizer & More
HOURS:
Mon.-Fri. 11-8
Saturday: 3-8:
Sunday: 3-7
9, 1st St. E. (near Pitt & 1st St.) 933-6411

and the audit says

VERIFIED CIRCULATION CONTROLLED

Recent audit numbers obtained from Verified Circulation, Canadian Community Newspapers Association, show ***Seaway News*** readers get full value of all advertising dollars spent with them. Their audit numbers prove that the paper to advertise in is the ***Seaway News.***

Are You Missing The Market?

Seaway News delivers to 98% of the homes in Cornwall.

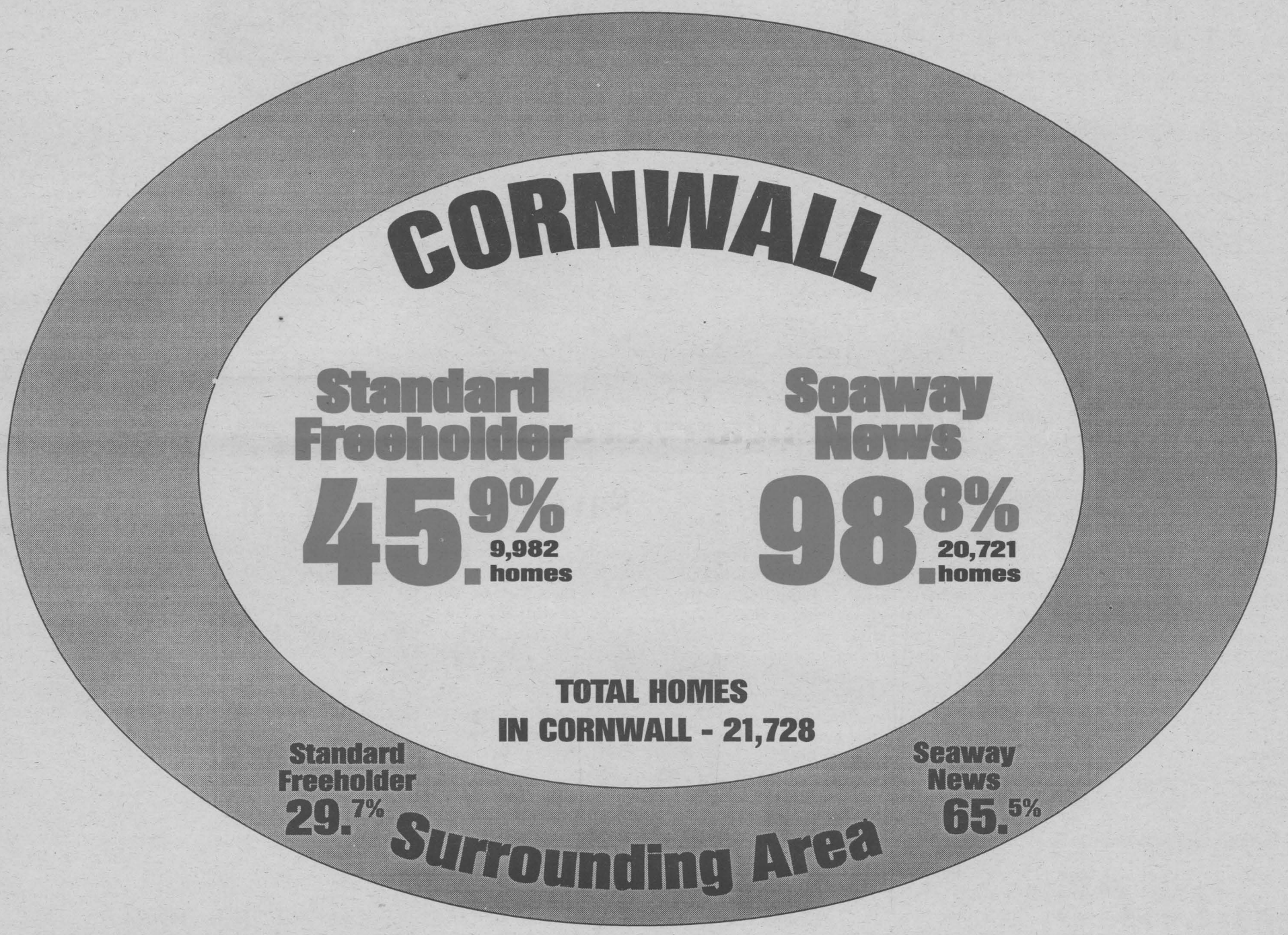

Standard-Freeholder delivers to 9,982 homes in Cornwall - less than half.

Want the best value for your advertising dollar?

Advertise in the paper with over 32,000 circulation.

SEAWAY NEWS

serving cornwall & area since 1985

SEAWAY NEWS
A Division of J G F Holdings Co

Published in Cornwall, Ontario
32,445 Newspapers
circulated by Ad-Bag (DTD Distribution) throughout the City of Cornwall and surrounding area.

CCNA

The community newspaper people look to the most

Seaway News publishes every Friday at 329 Second Street West, Cornwall, Ontario K6J 1G8
(613) 933-0014 Fax (613) 933-0024 email: snews@seawaynews.on.ca

Seaway News is a member of the Canadian Community Newspapers Association and the Ontario Community Newspaper Association

ocna

Publisher	General Manager	Sales Representatives	Design Services	Office	Accounting
R.N. Aubry	Rick Shaver	Bill Snelgrove	Jennifer Mayer	Diane Lafrance	Bernadette St. Louis
		Arlene Hulls	Colleen Benton	Deena Dufresne	Elaine Lonsdale
		Robin Cameron	Preston Design		

EDITORIAL OPINION

PERSPECTIVE

NDP Continues To Waffle In Ideological Never-Never Land

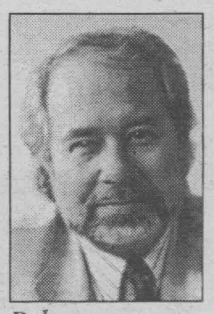

Bob **ROTH**

Has the NDP moved to the right or moved to the left after last week's national policy convention?

I guess it depends on who you listen to or what newspaper article you read.

During last week's convention I saw one headline suggesting the NDP was moving to the "right" because of its revised fiscal outlook. A couple of days later, The Globe and Mail declared that "NDP's path still veers to the left."

This confusion, I would argue, speaks volumes about the ideologically quagmire in which the NDP finds itself.

For people like myself who have followed the NDP (and been a part of it for a time), last weekend was all deja vu — much sound and fury signifying nothing.

I've heard it all before. "We need to get back to our roots." Etc. Etc.

And, of course, it never happens. Because the real "roots" of the NDP lie with the old CCF whose manifesto actually challenged the right of capital to control labor.

As I've noted before, today's NDP is too capitalistic to embrace socialism and but too socialistic to embrace capitalism.

The result is a confusing luke-warm commitment to free-enterprise coupled with demands for more government intervention.

This debate has raged within the NDP since the 60s when the likes of Mel Watkins and James Laxer formed the so-called "Waffle Group" within the NDP.

The left-leaning group wanted the NDP to get back to its "roots" and suggested it was "waffling" too much on the issues. As one wit put it: "If we're going to waffle, I'd rather waffle to the left than waffle to the right." Hence, the name "Waffle Group."

The group generated a fair amount of support, enough to scare the NDP establishment under David Lewis into purging the party of Waffle members (arguing it was a party within a party).

Here we are 30 years later having the same debate.

Last week's party convention refused to endorse the so-called Third Wave option of British Labour Party leader Tony Blair (capitalism with a friendly face) while at the same time adopting the "right-wing" policies of balanced budgets.

And somehow NDP leader Alexa McDonough thinks this will inspire Canadians to vote NDP.

In arguing for "fiscal responsibility" as an NDP plank in the next election, McDonough explained: "If we don't make fiscal responsibility a foundation for what we do, we're not going to be able to sustain the important social programs."

The last person I heard make that exact argument was Mike Harris.

The NDP's realization that you can't keep spending more than you bring in is a belated epiphany at best. Either the party failed to recognize the self-evident (when everyone else was pointing it out) or it has simply jettisoned its principles. In either case, such a Johnny-come-lately approach is the antithesis of leadership.

After arguing for years that government deficit spending was not a problem, the party now does an about-face.

It's kind of like declaring that the earth rotates around the sun and then expecting people to drop their jaws in awe over your knowledge of astronomy.

I see nothing in the "new" NDP that will inspire a nation.



BASIC BLACK

Saved By A Chin Hair

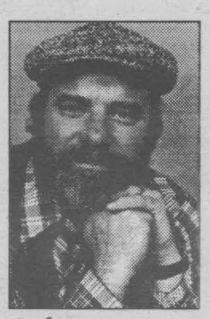

Arthur **BLACK**

I am shocked! Shocked, do you hear? A report in the London Daily Telegraph reveals that in Britain, beards are definitely Not On.

The Brits - both males and females it seems - hate beards on men. A survey reveals that readers consider unchecked facial foliage to be a sign of deep untrustworthiness. Recently, three bearded television "presenters" (that's what they'd call Lloyd Robertson in England) - were discreetly encouraged to start shaving their mugs - or look for another line of work.

I don't know why this should surprise me. The British tend to be deeply suspicious of "unnecessary" hair, wherever it sprouts.

Witness the headline storm last month when actress Julia Roberts, on a visit to the UK, lifted an arm, revealing " gasp!" an unshaven armpit.

You'd think from the ruckus that Prince Philip had been caught shoplifting in Harrod's.

JULIA ROBERTS, PRETTY HAIRY WOMAN thundered the headline in the Daily Mail.

"Probably some feminist statement type thing, rather than laziness, but it still looks bloody awful" harrumphed a columnist in The Star.

Puh-leeze.

I may be out of the mainstream, but I happen to find underarm hair in women a bit of a turn-on. It's a sign of sexual maturity, and what's wrong with that? Never did understand why society decreed that half the human race should have armpits resembling a plucked Christmas goose.

But if plucking pit hairs is perverse, what about a social custom that encourages the other half of the human race to scrape the fur off their faces?

Ever stopped to wonder why men endure this barbaric daily ritual? And why just the jowls? If hair is so objectionable, why not shave our eyebrows?

The sides of our noggins? The whole damned skull?

In case you haven't yet twigged, I wear a beard. Have done since 1972 when I faced the bathroom mirror for the umpteenth gazillionth morning with a face festooned in Gillette Foamy, looked into my own bloodshot eyes and asked myself: "Why the hell am I scraping my face?" Couldn't come up with an answer, so I scrapped my scraper and haven't shaved since.

In 28 years, I have detected virtually no Canadian beard bias - aside from a couple of blue-haired old dears in Thunder Bay who thought my whiskers identified me as a card-carrying Bolshevik. Hey - The Fathers of Confederation, Robertson Davies, Farley Mowat, David Suzuki - Canadians have a warm and distinctly un-British appreciation for facial fur.

Or, more precisely, for the fact that you can't judge the quality of the floorboards by the depth of the broadloom.

Let's say the average man spends five minutes a day shaving (don't forget, some bluebeards shave twice a day). That's 1825 minutes a year.

Over the 28 years that I haven't shaved, I've saved 51,100 minutes. Or, 851.6 hours.

In other words, I've added a little over five weeks to my lifetime, just by not shaving.

Had I been British, I would have been encouraged to spend those five extra weeks, lathering up my mug and scraping off hairs.

To paraphrase an old tea commercial: "Only in Britain, you say?" Serves 'em bleedin, right.

Seaway News welcomes letter to the editor. Letters should be no longer than 400 words, are subject to editing and must bear the writer's name, address and phone number for verification.

The views expressed by columnists, guest editorialists and/or letters to the editor are not necessarily the views of this newspaper or its publisher.

MEANWHILE

Those Unions Are At It Again



Fred
SAGEL

What is it with these union leaders that makes them so short-sighted and greedy?

Take the latest little example: Buzz Hargrove. This is a guy who keeps getting it wrong, time after time. Rather than try and enlighten the union movement, he keeps dragging it backwards.

First, it was with Bob Rae. Buzz and his fellow union leaders kicked Mr. Rae in the you-know-whats after the NDP leader introduced the Social Contract, a measure that was absolutely necessary to restore Ontario's financial situation. The province was so heavily in debt that it had no choice but to do something to fix the problem and Mr. Rae did it the kind way, by getting labor leaders to agree to a solution.

Buzz and the boys didn't want a solution, though. They were too greedy. All they could take was more money in their pockets, something that wasn't going to happen because taxpayers couldn't afford to ante up any more money. So Mr. Rae imposed the Social Contract.

Result? Buzz and the boys tried to flatten him at the polls, which they did. Problem was, they only succeeded in cutting off their noses to spite their faces because the election result produced Mike Harris and his Conservatives, a group really dedicated to fiscal responsibility and not just to greedy union tactics.

Mike won and Buzz lost.

Buzz almost succeeded in crashing Canadian Airlines two years ago because he said the company was playing wolf when it said that if its employees didn' take a 10 per cent wage cut, it would go under. Turns out the company was right and Buzz was wrong again.

Poor old Buzz. Talks a lot but says very little.

Now he's at it again. He sabotaged the NDP in the last provincial election by urging people to abandon the party and engage in strategic voting, a measure that wasn't very successful and only served to alienate him from the people who run the party. He openly and publicly dumped on NDP leader Howard Hampton.

Nice show of unity.

Now he's at it again. Last weekend, when the federal NDP held its first policy conference in 10 years and decided to promote measures that would bring about more fiscal prudence--like tax cuts and balanced budgets--Buzz opened his big mouth again, declaring that he and his UAW would leave the party.

Good riddens. And nice move. Once again, Buzz is cutting his own throat. Anybody who doesn't want balanced budgets and tax cuts these days (even the sleepy old federal Liberals are talking about them) is out of sinc with reality. The days when union bosses got what they wanted are over. It's a new world.

Buzz is not adept at making very many good moves in politics. His greedy nature seems to overcome everything, whether it be the life blood of his employees at Canadian Airlines or the NDP itself. Where on earth are Buzz and his people going to go if they leave the NDP? To the ill-informed and wimpy Dalton McGuinty and his band of silly Liberals?

Hardly, unless they become the new puppets of Buzz and Company. Watching McGunity--who will do or say almost anything to get a vote or two--that might still happen. But then, it will turn the Liberals into a socialist party and the NDP into a Liberal party. Figures.

On the national scene, Buzz doesn't have any room to play either. If he leaves the NDP, he sure can't face the alternatives: even the Liberals are talking tax cuts and they'll tell him to blow off.

Poor old Buzz. A man way behind his time.

Letters to the Editor

Misconception of Words

Dear Editor:

We are writing to you on behalf of the Media Watch Committee of the Coordinating Committee to End Family Violence (CCEFV). Our mandate is to educate about and increase awareness of the often unintentional impact of images and messages that appear in the media. Canadians have a long history of valuing diversity. As a result, it is the responsibility of each member of Canadian society to safeguard the equality of all its members. Part of this responsibility includes speaking out against anything that degrades or devalues any segment of society. More often than not this degradation is an unintentional by-product that occurs as a result of relaying on stereotypes rather than as a deliberate act.

On Friday, July 23, 1999 a commentary was printed in the Scuttlebutt column that we find offensive and degrading towards women. First a comment about the utilization of sexist language. The writer opens with "Girls! Girls! Girls..." Girls are females who have yet to menstruate and generally have not developed breasts. It is beyond our comprehension that it could be considered offensive if "girls" were to be topless. It is insulting to refer to women as girls.

In reference to the assertion that "topless and nude is an eyesore" we contend that the human body is a beautiful creation. What is an eyesore, is having to witness men spitting, urinating at the side of the road and scratching their genitals and buttocks in public.

The author inferred that women dress a certain way to attract male attention. While this may be true for some, we submit that many women dress for comfort and are oblivious to the opinions of others. The author went on to state that covering oneself with clothes helps to hide flaws. Has this person ever heard of anorexia and/or bulimia, because it is views like these that frequently cause many of our young women and girls to starve themselves to death in order to meet society's expectations of "beauty." For the record, one's appearance should not be judged as being flawed. What is flawed are narrow-minded opinions such as those expressed in this commentary.

This individual shows a marked lack of respect for all women everywhere. The first step towards securing safety and respect for all members of society is to convey that respect in all forms of communication.

We thank you in advance for your attention to this matter.

The Media Watch
Committee of the
Coordinating Committee to
End Family Violence

Canadians Across Canada Unite

Canadians in Canada, Quebec Canadians included have constitutional rights of language. The laws of unilingualism for Quebec enables Quebec French citizens to grab bag employment and business opportunities for themselves. Language is God given, however, Premier Butcher in Quebec and Bill so and so is ongoing. Censoring this satanic person is overdue, all English language rights must be allowed, all disgusting events past and present must be addressed.

UNESCO will be involved soon, Mr. John Christian, Prime Minister of Canada, is involved in humanitarian gestures here and there, why not intervene in Quebec a part of Canada, enforce the freedom of English language use, re-establish official status of the English language in Quebec immediately. Failure to do this indicates complacency for the fellow Quebec dictator. Quebec French citizen's image reflects a tacit agreement and generally I am sorry, Quebec French citizens can be so charming. Where is love for English Quebec citizens gone.

P.V. Nathan,
Cornwall, Ontario

Smoke Free McDonald's

Letter to the Editor

An estimated 70 per cent of Canadian McDonald's restaurants are smoke-free. Cornwall's own three franchises are now in that majority_and for that they deserve the population's hearty congratulations and thanks. These forward-thinking businesses have recognized a growing trend and responded accordingly.

McDonald's patrons, young and old, smokers and non-smokers alike, can take pride and comfort in the knowledge that these businesses have their clients' health at heart.

Robert Bourdeau
M.D. FRCS(C)

CCVS REUNION

October 8, 9, 10th, 1999

The Reunion Organizing Committee looks forward to your participation in the Alumni Reunion '99 at Cornwall Collegiate and Vocational School on October 8th - 10th, 1999 in Cornwall. Reunion '99 will salute the school entering its third century of education and service in this community (1806-1999), as well as celebrating the coming Millennium.

The Organizing Committee has scheduled the weekend events to encourage class and club reunions, with time also for family and other friends.

If you have an opportunity to browse the Reunion Website at www.ccvsalumni.com you may discover many acquaintances whom you will be able to contact prior to the celebration.

The Reunion '99 Office at CCVS will be staffed daily and welcome your contribution.

REUNION '99 SCHEDULE

FRIDAY, OCTOBER 8, 1999	
12:00 noon - 7:00 pm	Registration - CCVS Cafetorium Souvenir Selection & Pick Up Registrants visit Year Rooms
7:00 pm	Reunion Launch - Front of CCVS
8:00 pm	Alumni - Peelee Island Wine & Cheese
SATURDAY, OCTOBER 9, 1999	
9:00 am	Golf Tournament (registration limited)
10:00 am	Registration - CCVS Cafetorium Souvenir Selection & Pick Up Registrants Meet in Year Rooms
11:00 am	Parade of Decades with Antique Car Club
noon	Athletic Field - BBQ
1:00 pm	Athletic Field - Football Game Cafetorium - Alumni & Students Talent Show Dance Studio - Room 103 - Walk Abouts
8:00 pm	Civic Complex - Dances of the Decades
SUNDAY, OCTOBER 10, 1999	
11:00 am	Registrants meet in Year Rooms
noon	Cafetorium - Ecumenical Service
2:00 pm	Farewell & Millennium Salute

Registration forms, souvenirs and memorabilia will be available at the Reunion, at Clark's Shoe Store (Pitt Street) and at the Cornwall Square.

Registration Form - CCVS Reunion - October 8 - 10, 1999
Register by September 1st to receive a Memory Bonus Gift

NAME: _____ / _____ / _____
(FIRST NAME) (FAMILY NAME) (MAIDEN NAME)

ADDRESS: _____ CITY: _____

PROVINCE: _____ COUNTRY: _____ POSTAL CODE: _____

GRADUATED/ LEFT CCVS: _____

PHONE: _____ FAX: _____ E-MAIL: _____

Reunion Registration is $30.00 per person. Mail registration form & $30 cheque to:
CCVS Alumni Reunion, 437 Sydney Street, Cornwall, Ontario, K6H 2H8, Canada
e-mail registration form to: info@ccvsalumni.com



Bill Snelgrove
Class of '69



Rick Shaver
Class of '75

seaway news
committed to our community

ANSWERING SERVICE

Live & Personal

Canpage Communications Ltd.

938-3867

408 Pitt Street, Cornwall
www.clientelplus.com

WE'RE BACK!!

KINSMEN TV BINGO

CASH PRIZES

GAME 1 $100.00 N 52

GAME 2 $150.00

GAME 3 $250.00 G 71

GAME 4 $1000.00

EVERY TUESDAY 6:30 PM

COGECO 11 COMMUNITY TELEVISION

BUY YOUR CARDS AT YOUR CORNER STORE THROUGHOUT CORNWALL & AREA.

KINSMEN KINETTE

TV BINGO

Want to learn more about Kinsmen or be a TV Bingo Volunteer? Call Scott Wilson at 932-0495

"Supporting Community Needs"

COMMUNITY UPDATE

*A.N.A.F. is holding "Labour Day Weekend Festivities" on Saturday Sept. 4th, Perch Fry, 5:00-8:00p.m., Sunday Sept. 5th, Hamburgers & Hot Dogs, Amateur Fun Time 4:00-8:00p.m. Everyone welcome. Info: 938-5020.

*ALCOHOLISM IS A DISEASE, help is available. If you want to drink that's your business, if you want to stop that's ours. Phone AA today at 613-938-1984.

*AUXILIARY OF THE CORNWALL GENERAL HOSPITAL are holding a Yard Sale on Saturday Sept. 11th, 8:00a.m. till Noon, at the back of the hospital at the Old Orchard Street entrance.

*BEREAVED FAMILIES OF ONTARIOCornwall Chapter, will hold its Support and Share Night on Thursday Sept. 9th, 144 Pitt St., 6:30p.m. Anyone who is grieving the loss of a loved one is welcome to attend. Info: 936-1455.

*CENTRE CHARLES-EMILE CLAUDE "Voyage Marché aux Puces St.-Eustache" le vendredi 10 septembre départ à 11h30 de Zellers. Renseignements: 938-6730.

*CENTRE YORK CENTRE is looking for volunteers to assist with Supervised Visits. Info, 933-1253.

Swinging B's

Learn To Square Dance

Tuesdays from 8-10pm

Free Trial Nights Sept. 7, 14, 21

A fun way to exercise, socialize, make new friends.

Gladstone School, 825 McConnell, Cornwall 525-2892

*COMMUNITY LIVING-STORMONT COUNTY will be holding its fourth annual fundraising golf tournament at Summerheights Golf Links, Friday Sept. 10th. Prizes for longest drive, closest to the pin on selected par 3 holes, poker run, etc. Info or to reserve times contact Jantje or Dick at 938-9550.

*CORNWALL & DISTRICT BRIDGE CLUB meets every Thursday at the Masonic Temple at 7:30p.m. Call 932-3498 for information.

*CORNWALL GLBTQ YOUTH SUPPORT GROUP provides education, support, and a social atmosphere for youth aged 14-25, who identify as gay, lesbian, bisexual, transgendered or questioning. Meetings are held every two weeks on Thursdays, 6:30p.m. 533 Pitt St. Info call 1-888-886-4715.

*CORNWALL MEALS ON WHEELS is currently seeking volunteers who will deliver hot nutritious meals once a month to persons who are house bound. If you have 2 hours a month to spare, call Andree-Anne at 933-3384 ext. 263.

*CORNWALL OLDE CAR CLUB Cruise Night meetings: Friday Sept. 3rd, Canadian Tire Parking Lot, 6:00p.m.; Wednesday Sept. 8th, at 7:00p.m. A&W, Vincent Massey Dr. Info: 931-2637.

*CORNWALL PUBLIC LIBRARY in partnership with Toyoko Ogura-Marshall will be offering a five lesson course on IKEBANA, the art of Japanese floral arrangement. Register in person at the Information Services Desk. Accommodation for 13 students only. Info: 932-4796.

*CORNWALL SWINGING B's are holding Free-Trial Nights, September 7th, 14th, 21st, 8:00-10:00p.m., Gladstone Public School, 825 McConnell Ave. A fun, easy way to exercise, socialize, make new friends. Information: 525-2892, or just walk in.

*CYCLE FOR AUTISM bike-a-thon will be held on Sunday Sept. 26th starting at Cornwall Civic Complex. Registration now taking place, wheelchair accessible. Registration 9:00a.m. Wrap-up festivities include: music, refreshments, food, allocation of prizes and acknowledgements. $20. fee (ages 12 & under $10.) to: ASO - UPPER CANADA CHAPTER, Box 343, Cornwall, Ont. K6H 5T1

*DO YOU KNOW SOMEONE WHO HAS.. Speech, Reading or Learning Disabilities, Cerebral Palsy, Fetal Alcohol Syndrome, Acquired Brain Injury? If so, the Association for the Neurologically Disabled can help with a stimulation & rehabilitation program. For information call 1-800-561-1497.

*GAMBLERS ANONYMOUS hold meetings Friday evenings, 7:30p.m., Knox St. Pauls United Church. Info: Don 938-0319.

*GLEN STOR DUN LODGE has many volunteer positions open to individuals who are interested in giving a couple of hours a week to assist in recreational activities, dining and exercise programs. Orientation & Training provided. Please call the Volunteer Dept. at 933-3384.

*HEART & STROKE FOUNDATION OF CORNWALL is sponsoring a Mother & Daughter Walk on Sunday Sept. 26th, in Lamoureux Park. Registration 12:30-1:45p.m.; walk begins at 2:00p.m. For more info call 938-8933.

*HERITAGE DART LEAGUE are looking for players for a Wednesday Night Dart League beginning Sept. 8th, 7:30p.m. Cornwall Masonic Centre. If interested call Ken at 938-3443.

*HOPE IN LOVE/REFLET-LUMIERE, a non-profit organization in support of couples who wish to nurture their relationship, have weekly meetings Wednesday evenings, 8:00 pm, Centre j'aime apprendre, 305 Baldwin Street, Info: 937-0829 or 938-6364.

*LONG SAULT LEGION BR. 569 are holding a Pig Roast on Saturday Sept. 11th, 5:00p.m. , at the Legion. Everyone welcome. Info: 534-2235.

*MIXED SMOKE-FREE BOWLING LEAGUE are looking for bowlers starting Wednesday Sept. 8th, at St. Columbans, 7:00p.m. For info call Donna 932-5784.

*NEARLY NEW SHOPPE re-opens Tuesday Sept. 7th. Hours: Tuesday & Thursday 2:00-4:00p.m. & 7:00-9:00p.m. Call 932-8902.

*NICOTINE ANONYMOUS for people who have quit smoking or have the desire to quit smoking. Call 937-3593.

*P-FLAG CORNWALL meets every second Wednesday, 7:30-9:30p.m. For info call 1-888-886-4715.

*PARKINSON'S SELF HELP GROUP of Cornwall meet at the RCAF Assoc. Bldg. (Wing 424) on Water St. W. on Tuesday Sept. 7th, 1:15 pm. Info call 936-1790 or 933-2193.

*PEER SUPPORTS GROUP open to individuals who have experienced mental illness or mental health problems and who are looking for information, peer support & sharing of coping skills & strategies. Monday evenings from 6 to 8 pm at 29 Second St. East. Info, call 933-5845.

JOIE DE VIVRE/JOY OF LIVING INC.

Support Group for separated, divorced or widowed people. Meetings held every Friday at 8:00 p.m. (Starting September 10th, 1999)

At Holy Cross School, 124 Anthony St.,

Info: Call 931-2887 (Dola) or 936-2487 (John)

(P.S.) Special Invitation to all Members)

*PRAISE CABARET is being held at Good Shepherd Hall, Marlborough & First St. East, on Saturday Sept. 18th, 7:00p.m. Info: Dan at 936-8640.

*SEAWAY SENIORS 205 Amelia Street, activities: Monday's: "Beginner Line Dancing", 10:15a.m., "Tai-Chi":, 9:00a.m., "Cribbage", 1:30p.m.; Tuesday's: "Intermediate Line Dancing" 9:45a.m., "Euchre" 1:30p.m., Wednesday's: "Whist" 1:30p.m., "Scrabble" 1:00p.m., "Knit Wits" 1:00p.m., Thursday's: "Chess" 10:00a.m., "Keenagers" 9:30a.m. Information: 932-4969.

*SENIOR GROUP are looking for Bowlers for Friday Afternoon Senior Fun League at Olympia Bowling Alley to start Sept. 10th, 1:30p.m. Call Shirley 932-6946 or Eleanor 938-1297. Also Olympia Golden Age to start Tuesday afternoon 1:30p.m., Sept. 7th. Call Eric 933-6955.

*ST. LAWRENCE SENIORS CLUB Smoke Free Bingo & Euchre at St. Joseph Villa Auditorium. Bingo Monday & Friday 1:00p.m., Euchre, Thursday 1:15p.m. Wheels to Meals every second Wednesday of the month. Doors open 10:00a.m. Info call Mary 938-2215.

*TCF CORNWALL-THE COMPASSIONATE FRIENDS a support group for Bereaved Parents (children of any age) , meets every third Wednesday, 7:00p.m. St. John Bosco School Library. Info call 933-5591.

*TOPS, ON4643 Long Sault, meets at Pentecostal Church, Bethune St. every Monday Night. Weigh: 6:00-7:00p.m. New members welcome. For info call Deanna 537-8636.

*TRINITY BRIDGE CLUB holds Bridge every Thursday at 1:00p.m., Trinity Church Hall. Everyone welcome.

*VON PROSTATE CANCER SUPPORT NETWORK next meeting is scheduled for Thursday Sept. 9th, 7:00p.m., at the VON Office, 205 Amelia St. Info: 932-3451. Everyone welcome.

*WOMEN FOR TOMORROW presents "Fashions for Fall" by Lindor, Wednesday Sept. 15th, 6:30p.m., Porto Bello. Inspirational Speaker: Mary Harbinson speaks on putting Life into Focus. Tickets available by calling 936-0946 or purchased at Angels Bookstore, or the Lighthouse.

THE SHARPEST DEALS IN TOWN CONTINUE at HIGHLAND TOYOTA

5.8% INTEREST ON COROLLA 2000

1999 TERCEL CE



$188 per month, 48 mo. lease with $950 down transport & prep. included

1999 COROLLA VE



$229 per month, 48 mo. lease with $2200 down transport & prep. included

1999 CAMRY



$299 per month, 48 mo. lease with $2500 down transport & prep. included

1999 RAV-4



$288 per month, 48 mo. lease with $3500 down transport & prep. included

WITH MAJOR REBATE TOO LOW TO ADVERTISE

1999 AVALON



0% INTEREST WITH MAJOR REBATE TOO LOW TO ADVERTISE

2.8% NO LIMIT FINANCING ON ALL '99 MODELS UP TO 48 MONTHS



Jacques-Yves Parisien



Sandra Sauve



Vernon Campbell



Ed Poburyny



Rob Hounsome

HIGHLAND TOYOTA

Main St., Maxville, ON VISA MasterCard 527-2735 ~ 1-800-664-7353

7th Annual Avonmore Oktoberfest

Saturday, Sept. 11th

Avonmore Fairgrounds Under the Tent

All-You-Can-Eat Authentic German Buffet Super 7pm-9pm

Music by Edelweiss 8pm-1am

Tickets at the Door: $15.

Dance: $6.00 (after 9pm)

Sponsored by the Roxborough Agricultural Society

Music & Volunteers Raising Money for Breast Cancer Research



Pictured (left) Ian Brodie, President of the S.D. & G. Prescott Russell Cancer Society; Leanne Findlay, St. Lawrence Parks Commission Special Events Coordinator; Carolyn Bourrassa, Customer Service Representative CIBC and John Croney, Manager CIBC.

This year, over 60 CIBC employees, family and friends, provided the volunteer base at the Woodlands Country Festival held at the Long Sault Parkway.

Since the inception of the festival seven years ago in 1993, money has been raised by the CIBC volunteers for distribution to various charitable causes and organizations.

Suzanne Hickley, a friend and colleague to many at the CIBC, passed away earlier this year after a courageous battle with breast cancer.

This year's total of $5,000. raised at the Woodlands Country Festival, was donated to the Canadian Cancer Society, to further the research of breast cancer.

The Canadian Cancer Society has a $25 million dollar budget, from which $10 million goes towards breast cancer research. Almost 20,000 Canadians will contract breast cancer this year and over 5,000 will die from this disease. In fact, Canada has the second highest incidence of breast cancer in the world (trailing only the United States).

What is known today, is that the pieces to the breast cancer puzzle will only be uncovered through further research.

Story & photo by Aubrey Johnson

Centennial Choir Rehearsals

The Centennial Choir of Cornwall will be resuming rehearsals on Mondays. Rehearsal time is from 7:15 pm 'til 9:30 pm at the Church of Jesus Christ of Latter Day Saints, on Cornwall Center Road in Cornwall. If you are interested in joining the choir, and are a Tenor or Bass, please come to rehearsal and hear us out. If you have any questions, please call 613-930-9347.

Memory Lane

Reminder to have your memories permanently recorded along Memory Lane in Lamoureux Park. Bricks and corporate stones are available through the Alzheimer Society of Cornwall & District's new office at 55 Water St. West. Just ask for Colleen - your memories of special people and events are precious and should be recorded along the Memory Lane path. Proceeds will go to support the Memory Disorder Clinic operated out of the Hotel Dieu Hospital.

Seaway Valley Mini Storage



Indoor or outdoor - Short and long term
Safe and dry brick buildings
8 Indoor Sizes Available
Outdoor Special
$15.00 Monthly
R.V., Boats, Trailers, Cars, etc.

Guarded 24 hrs a day!
Your own lock and key!

2301 Power Dam
Corner of Power Dam & Vincent Massey

613-534-9212 **613-938-0007**
Excessive furniture and equipment - Supplies - Valuables - Business records - Cars - Boats - Trailers

Tina Novy
formerly of Capri Salon
INTRODUCES
Bio Sculpture Gel Nails
Receive a FREE Haircut
With a Full Set of Nails!



Esthetician

FACIAL TREATMENTS
WAXING • MASSAGE
PEDICURE

La Différence
103 11th Street West, Cornwall • 933-0505

EMPLOYERS WAITING!
TELECOMMUNICATIONS PROGRAM
Specializing in the following:
Design, Construction & Integration of
Voice/Video/Data Systems using
FIBRE OPTICS, COAX (Cable), COPPER
SURVEY INSTRUMENT TECHNICIAN
Global Positioning Systems (GPS),
Total Station & Conventional Methods

Lincien College of Business & Technology



5 MONTH DIPLOMA PROGRAM
LINCIEN COLLEGE
of Business & Technology
Telecommunications
The World's Fastest Growing Industry
BE IN DEMAND
Financial assistance may be available to those who qualify
Cornwall Campus • 613-933-8863
linciencollege@cnwl.igs.net
Visit our website at: www.linciencollege.com

Seaway Profile
Advertorial

NORM'S HANDY WORK & BATHTUB MAGIC

Stop! Don't Throw Out That Tub!

Bathtub refinishing?



Why replace that old tub when you can keep the antique style and elegance of an old fashioned high-back rounded bathtub. Norm Matte, a local entrepreneur, has perfected the art of cleaning, repairing or refinishing all types of bathtubs, ranging from cast iron or porcelain to acrylic or fibreglass. But his specialty is the old-fashioned cast iron type that stands on legs.

"I love those old tubs," says Norm. "They're so comfortable that you can snooze in one."

Norm started a handyman service back in 1996. He did construction work ranging from roofing jobs to carpentry repairs, but more and more customers kept asking about remodelling bathrooms and what to do with that old tub? In 1997 Norm began training and experimenting on tub repairs, colour matching and various types of bathtub spraying techniques to restore the tub to a smooth finish and beautiful colour.

A typical cleaning job can take anywhere from 20 minutes to 2 hours. An acid wash may be used to remove any built-up grime, and buffing with various compounds can remove scratches and stains and restore the shine.

A typical repair may consist of re-enforcing thin spots on shower stalls or repairing cracks or chips on fibreglass tub units. Cast iron or porcelain tubs may require certain fillers depending on how deep the cracks or holes are. Then skill is required to smooth out the repair, colour match the paints, and blend in the spot to hide the repair.





A typical refinishing job could consist of repairing scratches on an old-fashioned cast iron bathtub, sanding down the entire tub and painting the tub to a smooth finish and high gloss colour. A paint job can take anywhere from 4 to 8 hours. The tub can be refinished in the paint shop or the job can be done right in the customers home without removing the unit. Strong ventilators suck out any fumes and the tub can be used in about 24 hours. The tubs are painted with a scratch resistant durable paint that is guaranteed by the supplier not to discolour. Unlike department store products that yellow within 10 to 12 months, or epoxy enamels that yellow in 2 to 3 years, Norm's products have a direct company product warranty of at least 5 years.

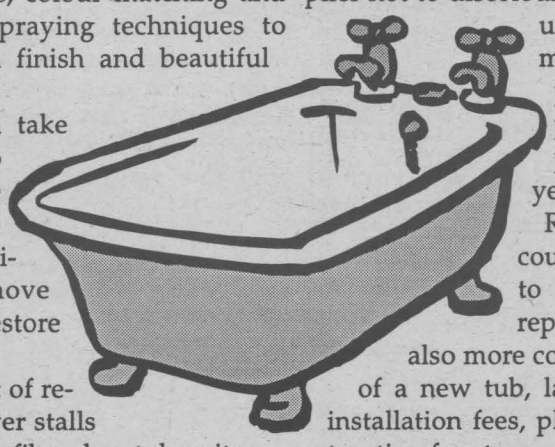

Refinishing tubs, tiles, sinks and countertops is a definite alternative to tearing out your old unit and replacing it with a new one. It is also more cost efficient. You save on the cost of a new tub, labour to remove your old one, installation fees, plumbing fees, and possible construction fees to repair the wall surrounding the tub.

Refinishing is an economical and efficient way to revitalize your bathroom at a fraction of the cost of replacement and gives a smooth, glossy finish within a matter of hours.

Norm Matte, owner of Norm's Handywork & Bathtub Magic, has worked in fibreglass, acrylic, plastic, and porcelain for many years and has been in the bathtub repair and refinishing business for 2 years now. He finds this type of work to be quite rewarding. His experience, combined with an extensive quality control system ensures customer satisfaction. For more information or a free estimate, you can call Norm at 360-0222 (cell phone) or 534-2170 at home.

Norm's Handy Work & Bathtub Magic

FREE! ESTIMATE



WORKMANSHIP GUARANTEED

Normand Matte **Res.: (613) 534-2170**
R.R. 1, Lunenburg **Cel.: (613) 360-0222**

Hello ... Is There Anyone Out There? We want to remind everyone out there that this is your public forum ... we need to hear from you, so mail, fax or drop off your little anecdote or gossip to: 329 2nd St. W., Cornwall, Ont, K6J 1G8 or by Fax 933-0024 or E-mail your little ditty to us at snews@seawaynews.on.ca



SCUTTLEBUTT

New - Sunday Opening! The Cornwall Public Library will now be open from 1:00 p.m. to 5:00 p.m. starting Sunday, September 12th. These Sunday hours are in effect until May 14th, 2000. For more information, call 932-4796.

NO MEDICAL LIFE INSURANCE



100% GUARANTEED INVESTMENTS

LIFE INSURANCE

Jackie Leduc
Agent

home: 936-9206 office: 932-7495

INDUSTRIAL ALLIANCE
LIFE INSURANCE COMPANY

Organizers of the K of C Knights Cornwall Minor Softball Association would like to salute the following people and community businesses for their generous contributions. **Brent Keating** and **Louis Gaulin** at Subway; **Paul Connelly** at McDonald's; **George Gueguis** at Billy K's; **Doreen D'Allesio** at A&W; **Dave Lapensee** at KFC; **Stacey Chisholm** at Pizza Hut; **Jeff Alguire** at Culligan Water; **George Danis** at Dairy Queen and **Ralph Brunton** of the Optimist Club. Thank you for a great tournament weekend.

SOFT LAMINATION
protects your maps, menus, newspaper clippings, etc., up to 27"
DEMPSTER'S
Frameworks
HOURS: Mon.-Sat. 11-3; Closed Wednesday & Sunday
1007 Montreal Road 938-7265

Did you know? (NC) - The wood piles supporting the Empire State Building are made of wood. So are the piles supporting the historic Confederation Bridge in Ottawa! ... **Wood piles made of wood. What a concept.**

I went to the local police station on Pitt Street to see if they had located my stolen bicycle. **They had not but there are about 50 bikes at the station waiting to be claimed.** I suggest to anyone who has lost their bike to do so. They are only open on Saturdays from 10 a.m. to Noon. They need a good description, colour, size, serial numbers and licence numbers if you have them. Good luck!!

Operation Lookout and Neighbourhood Watch are inviting all golfers and non-golfers to our second fundraising golf tournament. The event will be held at Heritage Golf and Country Club in Lancaster on Saturday, September 25th. The formal is a four person scramble.

I am not impressed at all with someone in the north end who is **stealing signs off a business truck**. There are very expensive - there is a name and phone number on them, so if anyone finds them, please call and we'll gladly pick them up. Some people have to work extra hard to get these to put on their vehicles.

The new Wal-Mart is only open a week and the rectal secretions are already **parking in front of the store**. Does Wal-Mart really care if they hurt these people's feelings by telling them to move. They must if they let them park there. To the low I.Q. drivers, park between the yellow lines like the rest of us.

From the "Before They Were Stars" file: Years before coming everyone's favourite super-spy, this lady-killer paid the bills with a host of odd jobs - including cement mixer, lifeguard, bricklayer, plasterer and soccer player. Who is he??

A family reunion was held on August 28th, 1999 at Yolande and Leonard Massia for the Chabot family. *Many thanks to those who attended to make this day such a success and also to those who contributed to this event.* A good time for all. May God bless you all.

Yolande.


Rick Shaver
Vice President/ General Manager


Bill Snelgrove
Marketing Representative


Arlene Hulls
Marketing Representative


Robin Cameron
Marketing Representative

For Sales Information Call

Serving 32,445 Homes Weekly **SEAWAY NEWS**
A Division of J.G.F. Holdings Co.
TEAM Cornwall 329 2nd St. W. 933-0014

Congratulations to **BRENDA FRASER** of Cornwall who was the Grand Prize Winner of the Matinee Fashion Spree, a contest held by the Matinee Fashion Foundation in the fall of 1998 as part of its commitment to promote Canada's vibrant fashion industry. Brenda recently jetted off to Vancouver to indulge her fashion fantasies and collect her fantastic fashion prize. Her prize ... $10,000 in clothing.



Chatelaine/Sept/99

Congratulations to **Billy Prieur** on finishing first at the Tupper Lake Mountain Challenge and to **Shawn Proulx** for finishing first at the Ontario Archery Association Triple Crown. Move over Robin Hood, here they come!

Caller suggests that maybe the local Police could issue tickets to all the cars making an illegal left-hand turn from 2nd Street to Pitt Street at night. *There's money to be made!*

The northwest corner of Ninth and Cumberland is becoming a **dumping area for garbage** - not appropriate for visitor's image of Cornwall. We can do better than this.

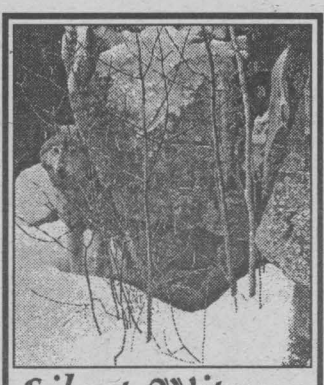
Silent Witness
by Robert Bateman
LIMITED TIME OFFER
Place Your Order Now!
LOGAN'S GALLERY
Gift Shop
A Gallery Like no Other
204 2nd St. East
938-3629

Wouldn't it be nice to know the answer to the following questions from our City Police Department?

- How many parking tickets have you issued in the last year to courier and delivery trucks parked in no parking zones?
- How many tickets have you issued in the last year to cyclists going the wrong way on a one way street?
- How many tickets have you issued in the last year to vehicles with defective engines or exhausts while spewing out clouds of noxious smoke?

Third Law of Parking: If the parking spot is directly adjacent to your destination, it will be too small for your car.

Tole Painting & Craft Classes
REGISTER NOW
937-0222
Mrs. B's Crafts & Gifts
Craft Supplies, Tole Painting Books & Accessories Available
Call 937-0222

Tip for the responsible pet owners: Pets are much closer to the pavement than we are, and their bodies can heat up quickly. On hot days, paws can be burned; don't leave him/her standing on the street. When it's hot and humid, don't walk your pet immediately after meals; go in the morning or evening when it is cooler.

If the Montreal Canadiens are looking for a new coach, they need look no further than Cornwall's own **Roy Perkins**. For the past ten years, Roy has coached a minor hockey team and has decided to take a well deserved rest this season. Congratulations Roy!

"How's that new baby of yours?" a man asked the proud young father. "Has he learned to talk yet?"

"Oh, yes," said the young father. "Now we're trying to teach him to keep quiet."

Here are some successful traditions that your family might like to try:

- On the fist and last days of school, wake the kids up early with bugle music and feed them a hearty breakfast.
- Take a photo on the first day of nursery school and add to it every year on a poster. It will be fun for the kids to see how they've grown.

Thought for the week ... the will to keep trying is often the difference between success and failure.

FISHING & HUNTING LICENCES
LIVE BAIT - FISHING TACKLE



NOW IN STOCK
- Swim Whizz
- Fudally's
- Spinners
- Reef Hog

THE FISHING HUT
410A CUMBERLAND ST.
933-4636

SEAWAY SMILE

Every week, the "Smilers" at AdVantages Advertising author "Seaway Smile" ... a little bit of humour to get your week off to the right start.
The "Smile" can be accessed via the internet too!
http://www.nivek.ca/advantages/smile.htm
Your own submissions are always welcome!
Send them to smile@nivek.ca.

Musical Interlude

(A Groaner) Submitted by Gretchen Winter

The symphony orchestra was performing Beethoven's Ninth. In the piece, there's a long passage, about 20 minutes, during which the bass violinists have nothing to do.

Rather than sit around that whole time looking stupid, some bassists decided to sneak offstage and go to the tavern next door for a quick one.

After slamming several beers in quick succession, one of them looked at his watch and said, "Hey! We need to get back!"

"No need to panic," said a fellow bassist. "I thought we might need some extra time, so I tied the last few pages of the conductor's score together with string. It'll take him a few minutes to get it untangled."

A few moments later they staggered back to the concert hall and took their places in the orchestra. About this time, a member of the audience noticed the conductor seemed a bit edgy and said as much to her companion.

"Well, of course," said her companion. "Don't you see? It's the bottom of the Ninth, the score is tied, and the bassists are loaded."

Christmas '99
Staff & Customer Gifts
Promotional Products & Much More
YEAR 2000 CALENDARS
~ Order Now - Wide Variety ~
AdVantages ADVERTISING
www.nivek.ca/advantages
55 Water St. W. Suite 240
Cornwall, ON 938-8591

Congratulations to **Dominique Laroche** of Play It Again Sports who has earned a spot on the **Ottawa Raiders team** ... the team will play in Canada's first National Women's Hockey League. In its initial season, the league will have nine teams, based in Ontario and Quebec.

The Char-Lan Ladies Broomball League is looking for more players (16 & over) to join their Recreational League (Non-Body Contact). The league starts on September 19th and games are played on Sunday morning. More info.: contact Elaine Pye at 347-2678.

This caller wants to know why the street lights on Water Street, across from Cornwall Square and the Civic Complex are left on 24 hours a day? **Isn't this wasting money?** Who pays for this?

Another old wives tale! Root canals are a dreaded thing! They shouldn't be, because they're no big deal!

Seaway News management and staff wishes everyone a safe Labour Day Weekend.

Here that? No ... it's: hear that?

Thank you to the person who handed in my wallet, after realizing it had gone missing, at Food Basics on August 30th. God bless you!

C.P.P. PENSIONS
Ted-Purvis
PENSION ADVISOR
Specializing in:
- Canada Pension Plan
- Disability Application
- Appeals
- Representation before Review Tribunals

Over 20 years of experience in C.P.P.
(613) 269-4918

Figure this one out - **paid parking until 6 p.m.**, Monday to Friday. By-law Enforcement finish at 4:30 p.m.!?!?

A: Sean Connery.

The Salary Axiom - A pay raise will be just large enough to increase your taxes and just small enough to have no effect on your take-home pay.

Relativity for Children: Time moves more slowly in a fast-moving vehicle.

Square Dancing Club

The Swinging B's are a modern square dance club in Cornwall. They are beginning their twenty-fourth year of existence as a non-profit organization, serving the community's need for an active social club. They provide a fun way to exercise, learn a new skill, and make new friends. Classes are held on Tuesday nights from 8:00 pm to 10:00 pm at Gladstone Public School, 825 McConnell Ave. A caller/ instructor guides new students through the basics, and experienced club members donate their time to help transform beginners into confident dancers. The club will be hosting three free trial nights on Sept. 7th, 14th and 21st. Everyone is welcome. Regular classes start on September 28th and will continue through next April. For information call June Teel at 525-2892 or just walk in. Once they've graduated, new members will find that there are numerous opportunities to dance on any night, and at many clubs locally, nationally and globally. Come see what you've been missing.

Fall Fun At The Library

Even though hints of a busy, fun filled summer still lingers in the library, Young Adult & Children's Services of the Cornwall Public Library is gearing up for yet another round of programming. The fall brochure is now out and there is something for all ages, from the wide-eyed two year old to the adventurous fourteen year old. The library is offering registered morning programs, after school programs and a new Saturday morning program. Drop-in programs include an evening family storytime, a Halloween howling time and Saturday Cinema movie time. The popular Check-Mates with Cliff Labre returns September 18th. Registration for first time participants starts September 13th, while those who have previously been enrolled in the program can register September 20th.

Whist and Yoga, Now On Tap

The fall program is now being launched at the Seaway Senior Citizens Centre.

New this fall is the card game Whist, which will be played Wednesday afternoons at 1 pm. under the direction of Albert Lugg. Whist is an amicable yet challenging game that provides opportunities for developing friendships.

Also new this fall is yoga. Under the leadership of Shirley Warner, a 12 week course for the "Young At Heart" will begin on Wed. Sept. 22nd at 10:45 am. Registration is now being accepted.

Back again are the ever popular line dancing classes.

Scrabble, with Derek and Claudette Thomas, will propel into action on Wednesday, Sept. 8th at 1:00 pm as does the "Knit Wits", a group of knitters and crochets who donate their projects to the local hospitals, nursing homes and snow suit fund.

Thelma and Leo Goulet invite all dart players to their first session on Thursday, Sept. 16th at 1:30 pm.

The Chess group with Bill van Ryswyk will reconvene on Thursday, Sept. 9th at 10:00 am.

Those toe-tapping ladies interested in tap dancing can meet with Phyllis and Bernice Dickson on Wed. Sept. 22nd at 9:30 am.

Cribbage and Euchre continue year round on Monday and Tuesday respectively at 1:30 pm as does the "Keenagers", a choral group who practise Thursday mornings starting at 9:31 am under the direction of Larry Keen.

Concerned about Memory Loss? Join Carol MacDonald at the Centre on Thursday, Sept. 16th at 11:00 am.

Other activities include lunches, dances and travel opportunities. Stop by the Seaway Seniors at 205 Amelia Street or call 932-4969 for more information.

Cornwall School of Dance

L'Ecole de danse de Cornwall

Jane Macmillan is pleased to announce the opening of the Cornwall School of Dance this September at 2 locations (the Kinsmen Municipal Centre on Fifth Street and the Centre de Formation on Baldwin). Jane Macmillan, who also teaches at L'Academie de Danse de l'Outaouaise in Gatineau, will offer classes for girls and boys in ballet, creative movement, folk and character dance, and a balletcise class for youth and adults. She has been involved in teaching dance for the last thirty years in England, Canada and Africa.

Originally from England, she graduated from the Legat School of Russian Ballet. She subsequently danced professionally with the Harlequin Ballet Company based in London (England) which toured regularly through England, Scotland, Ireland and Wales. Arriving in Canada in 1969 she went on to receive



Macmillan

teacher's training at the Margaret Perry Ballet Studio in B.C. in the Royal Academy of Dance syllabus, and has attended additional teacher training sessions in Vancouver, B.C. and at the Royal Academy of Dance headquarters in London, England at the Ecole Superieure de Danse de Quebec in Montreal (1997 and 1999) and the Vaganova Academy in St. Petersburgh, Russia (1998). In 1980 she went to live in the Central African Republic and succesfully ran a ballet school in Bangui for a multicultural group of around 80 students of all ages for fourteen years until her sudden return to Canada, due to civil war, in 1996.

Jane Macmillan has also worked with theatre groups, youth groups, kindergartens and recreation centres over the years doing classwork and choreography in many settings. Married with four grown sons, she resides both in Cornwall and Ottawa.

CORNWALL SCHOOL OF DANCE
L'ÉCOLE DE DANSE DE CORNWALL
saison 1999 - 2000 season
Jane Blanch Macmillan

...is pleased to offer classes in ballet, creative, folk and character dance for young girls (and boys) aged 4 - 12 yrs in Cornwall. She is currently working at l'Academie de Danse de l'Outaouis in Gatineau, Quebec. She has been teaching dance for the last thirty years in England, Canada, (B.C., Ontario and Quebec) and the Central African Republic and is well know for her encouraging and creative but firm approach. She received her training both in the Legat (Vaganova) and Royal Academy of Dancing syllabuses.

Classes commence on Tuesday, September 14 at the Kinsmen Municipal Centre, 412 5th Street and on Monday, September 13 at the Centre de Formation, 305 Baldwin Avenue.

Registration at the Kinsmen Municipal Centre will take place on September 9, 10, 11 between 5h30 - 7h00 pm in the main lobby. And at the Centre de Formation on September 9, 10, 11 between 4 -5 pm

Ballet•Creative Movement•Folk & Character Dance •Balletcise

For more information please call 938-3875

Glengarry Creations
hand crafted by local artisans
NEW FALL HOURS
Starting September 7/99
Tues. - Thurs. 11:00 to 6:00
Fri. & Sat. 10:00 to 8:00
Sunday 12:00 to 7:00
Friends are always welcome!
14 Main St. S., Alexandria, ON (613) 525-0505



MAGOOS DANCE COMPANY

Registration

☞ for street jazz dance classes ☞ limited space available
Beginner to advanced classes for 4 year olds and up by instructor **Patrick Magoo Cook**
September 7, 4-9 p.m. C.C.V.S.
487 Sydney Street, First Floor Dance Studio
EXCITING NEWS! CLASSES NOW BEING OFFERED IN LONG SAULT!
REGISTRATION SEPT.1st 5:00-7:00P.M.
at Christ Church Hall, Corner of Kent St. & Milles Roche
Call 936-0557

Dance Classes
Cours de Danse Sociale



Learn to Dance
... It's Easy & Pleasant
Cha Cha • Samba • Merengue & More

Where: Nativity School, McConnell Ave., Cornwall. Entrance Charles Emile Claude - Green Door
When: Friday, September 10th, 1999 - 8:00 p.m.

Bolero School of Dance
• To Try Us Is To Like Us •
Rita Desjardins, Prop. **Info.: 819-242-4031**

LESSONS ON GUITAR & PIANO

Register Today!
Limited Spaces Available
Learn to make beautiful music

Cornwall's No. 1 Music Store
MELODY MUSIC CENTRE
104 Pitt St. Cornwall
933-0205



Long Sault Fitness Centre

Unit - 5 Long Sault Plaza

Weights & Cardio

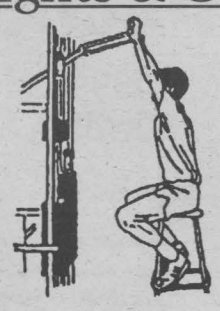

~ Open 24 hrs a day
~ 7 days a week
~ Only $15.00 a month

Karate

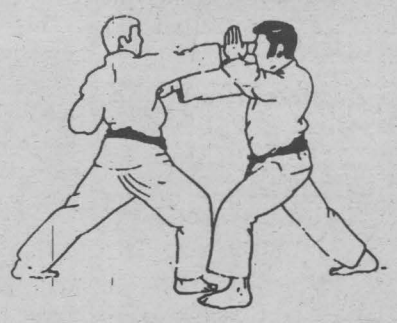

~ Shorin-Ryu Karate
~ Two weeks trial

Karobics

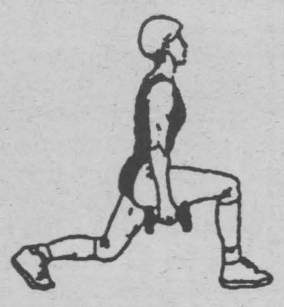

An aerobic class incorporating karate exercises & self defence

Piano Lessons

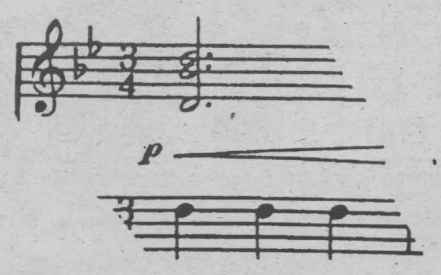

Will prepare for Royal Conservatory exams

for more information or to register please call 534-9111

Literacy Office Moves To Alexandria

The T.R. Leger School adult literacy office began writing a new chapter Thursday, August 12th. That was moving day as the literacy services for Stormont, Dundas, Glengarry, Prescott - Russell combine a Cornwall office and a Hawkesbury Office into the single central Alexandria location. "It's good news for the community. It will be easier to focus on the Highway 43 corridor which is very much in need of adult literacy services," said Diane Coombs Literacy coordinator for the Eastern Region of the Upper Canada District School Board.

The literacy coordination adds its service to the popular T.R. Leger Alexandria campus which offers high school credit and a wide range of computer day and evening courses as well as adult literacy courses.

The literacy coordinator will use the Alexandria T.R. Leger campus location (GTL building) as headquarters for English literacy services in eight sites from Hawkesbury and Cornwall in the west to Morrisburg, Winchester, Embrun and Rockland in the west end of the counties. Literacy services include small classes and individual tutoring.

The large adult literacy school in Cornwall at 4th Street and the school at 411 Stanley in Hawkesbury will continue as usual.

"We also hope to open up service somewhere in the Maxville-Monkland area," said an enthusiastic Coombs.

Contact Coombs at 525-1700 for more information about area literacy services or get on the list to become trained as a volunteer tutor.

Campus Bids Farewell To President



Diane Lalondeand Pat Finucan, members of the C-Focus Committee, present Dan Corbett (President) with a campus photo during his last official visit to Cornwall. Corbett will assume the post of President and CEO of the National Quality Institute.

On Monday, August 30, faculty and staff of the Cornwall Campus of St. Lawrence College celebrated the beginning of a new academic year and said "au revoir" to President Dan Corbett.

The event began with a barbecue hosted by the College's C-Focus Committee, a committe that promotes the specific needs of the Cornwall campus and which was instrumental in the struggle to keep the Aultsville building open and to have it transformed into a High Tech Learning Facility. At the gathering that followed the barbecue, Corbett congratulated the campus and the C-focus Committee for taking a leadership role at the College. "Organizations can't depend on one leader at the top of the organization. Good things start to happen when you have leaders, cooperative leaders, at each level of the organization! And, that's what you have here in Cornwall."

Corbett sees good things in store for the Cornwall campus. "You have the opportunity to not only have a first-class learning facility for the immediate community, but also to build on it; like what you've done with the new high tech computer lab and the new Client Services Centre. Hopefully," he concluded, "there will be more money spent here in the next couple of years and you'll put Cornwall at the centre of the 21st century learning environment." After more than seven years at the helm, Dan Corbett is leaving St. Lawrence College and will assume the post of President and CEO of the National Quality Institute.

Choose a College that *knows* the job market.



Looking for a new career? - call us now, for full details.
225 PITT STREET, CORNWALL K6J 3P8
The Career College that CARES
www.solutions.on.ca
936-8973
Financial assistance may be available to those who qualify
ACADEMY OF LEARNING
Computer & Business Career College
If you are eligible for Employment Insurance, funds may be available
Choices for the future.

Focus on your Future
Time has a way of slipping by. Before you know it, you'll be on your way to retirement. Start planning now, and then take your time enjoying life.

Luke Bedard
Professional Investments
932-9847
702 Second St. E. Cornwall

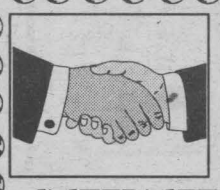
ACCESS TO TOMORROW
938-4927
INTERNET SERVICE FOR YOU AND YOUR FAMILY
Our Main Package is
$18.69/mth - gives you
1 - 150 hours of Internet usage per month
2 - 150 hours night-time FREE (to come)
3 - 10 megs of WEB space
4 - e-mail service
5 - Newsgroup access
6 - No connection fee
7 - No cancellation fee
8 - Business hours are from 8 am to 10 pm
9 - Assistance in your home if needed
10 - FREE courses available year round
OTHER PACKAGES AVAILABLE
BUSINESSES - we have a surprise for you!

The "Nitty Gritty" of Y2K

The Y2K (year 2000) bug represents potential disruption in the delivery of some services. However, let's not lose sight of the fact that these disruptions are a temporary bump (or pothole) in the road - not the end of the world. The City of Cornwall Municipal Y2K Committee is working closely with agencies, businesses and various levels of government to ensure the safety of our citizens. The articles (which will appear until the new year) are to help you and your loved ones better prepare should something occur. For further information, contact the Emergency Planning Officer at 930-2787, ext. 372.

A First Aid Kit For the Car

- St. John Ambulance manual
- 6 triangular bandages 4 pressure dressings
- Twelve 4-by-4-inch sterile gauze dressings
- 1 large non-stick burn dressing
- Two 3-inch Kling roller bandages
- 1 roll one-inch adhesive tape
- 36 adhesive strips
- 1 pair heavy-duty first aid scissors
- 6 large safety pins
- Antiseptic towelettes
- Emergency blanket (weatherproof foil or plastic)
- Notepad and pencil
- Change for a telephone call

A FIRST AID KIT FOR THE COTTAGE

- St. John Ambulance manual
- Six one-inch roller bandages
- Six two-inch roller bandages
- Six large gauze pressure dressings
- Twelve 3-by-3-inch sterile gauze dressings
- Twelve 4-by-4-inch sterile gauze dressings
- 2 sterile surgical pads
- 1 large non-stick burn dressing
- 2 rolls one-inch waterproof adhesive tape
- 36 adhesive strips and 6 triangular bandages
- 1 box cotton-tipped swabs
- Antiseptic soap and rubbing alcohol
- 1 pair heavy-duty first aid scissors
- 6 large safety pins
- Tweezers
- Sharp sewing needle
- Thermometre (bulb type, oral)
- Ice pack
- Sunburn ointment
- 1 bottle children_s aspirin
- Emergency blanket
- Notepad and pencilsome rural areas do not have

Note: If a member of your family has a known or suspected allergy to bee stings, consult your family physician about the advisability of purchasing an Ana Kit or EpiPen.

ST. JOHN AMBULANCE

FALL MAINTENANCE SPECIAL
• Lube, Oil and Filter • Rotate Tires • Inspect Brakes
• 15 Point Inspection • Top Up Fluids • Check Wipers • Check Coolant
• Check Battery & Cables • PLUS Receive two 4L bottles of Optikleen windshield washer fluid at no charge. Retail value $8.99
$39.95
Valid at participating dealers. LOF includes up to 5L of GM premium motor oil, for most GM vehicles. See Service Advisor for details.
PONTIAC BUICK GMC
CHEVROLET Cadillac Oldsmobile
GM
Goodwrench Service
Experience The Difference
CMS CORNWALL MOTOR SALES
Brookdale Ave & Hwy. 401
933-3000

FALL SPECIAL
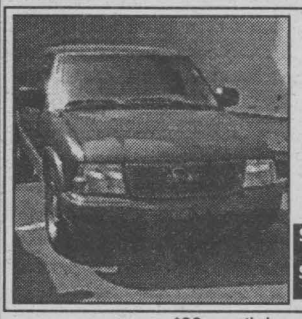
1999 GMC SONOMA SLS
Stk. #9489
Ext. cab, Sportside, bucket seats, alum. wheels, auto., air, AM/FM CD player, deep tint glass.
$0 DOWN
$0 DUE ON DELIVERY
DRIVE AWAY FOR ONLY...
$299* PER MONTH
*36 month lease. Taxes & Lic. Extra
PONTIAC BUICK GMC Brookshell PONTIAC BUICK GMC
WHERE EVERYBODY GETS A GREAT DEAL!
1236 Brookdale Ave.
932-1724

Local Activities Mark International Literacy Day

"When the kids go back to school, so can their parents!" according to David Sherwood, Project Coordinator for the new Literacy and Economic Development Project A+B=$. If you are between jobs, this is the time to take a training course to keep up with the modern economy. If you are a parent who didn't get a chance to finish school, maybe you want to take a course so you can help your children with their homework. Free workshops are available in local literacy and training centres.

If you know somebody in this situation, tell them they are not alone: it has been estimated that more than 18,000 working age people in Stormont-Dundas - Glengarry do not have the basic reading, writing and arithmetic skills for the modern economy. They can join the many other people who are improving their lives by doing something about it. They have a choice of how to learn: it can be "adult alternative school classes" or less formal small group "workshops", or private "confidential" sessions, whatever suits them best. The classes are designed to help people learn computers or the internet, how to do paperwork and fill out job applications, practical job skills and so on.

Wednesday, September 8th is International Literacy Day according to the United Nations, which first began to celebrate this day in 1967. Literacy is the key to economic and social development. Our region has an economic performance below the provincial average. But it is also alarming to note that our health statistics are below average. Communities with a higher literacy rate produce more jobs, have fewer health problems and a more active community life.

Local literacy centres mark International Literacy Day with various activities. In Alexandria, both the English and French literacy services will be holding open houses at their new locations. At the Upper Canada District School Board, the Open House is on Wednesday, September 8th from 4:30 - 6:30 pm at their new offices (3525 Main Street South, Highway 34, Alexandria K0C 1K0 Tel: 525-1700. At the A la P.A.G.E., the Open House is on Wednesday, September 8th from 4:00 - 7:00 pm in their new location at 44 Kincardine Street East, telephone 525-4194. Free training classes to complete high school or improve reading and writing began in September at all locations.

The Literacy and Economic Development Project for the five eastern counties of Stormont - Dundas - Glengarry and Prescott-Russell includes people who work in economic development, industries, unions, health, municipal government and of course, literacy and basic training centres. They want to encourage more people to take training or upgrading. They are working together to form partnerships to provide resources to meet the demand. They want to put this issue on the public agenda.



Learn the art of Massage & Become an Orthotherapist

Full Time & Part Time Diploma Programs Available

Information Sessions every Tuesday night at 7:00 p.m.

Cost: $2500. - Payment Plan Available - 30 Min. from Cornwall - Transportation Available

Mission & Objectives of the College:
- Train professionals in the art of Swedish massage & body therapy
- Prepare students to be honest, upright, efficient students
- Contribute in implementing massage as a primary alternative in the community

Canadian Orthotherapy College
38 Industriel, C.P. 333
Casselman, Ontario
K0A 1M0
1-800-563-8913

NORTHERN THUNDER CLASSICS
We Specialize In:
Harley-Davidson® Motorcycles
Parts ~ Service ~ Accessories
213 Main Street North
Alexandria 525-0372

SPOKES & MAGS MOTORCYCLE CLUB

Children's Wish Foundation
- POKER RUN -

DATE: Saturday, September 11, 1999
REGISTRATION: 8:30am 'till 11:00am
LOCATION: Knights of Columbus (downstairs) - 205 Amelia St, Cornwall
COST: a $15.00 donation to the CHILDREN'S WISH FOUNDATION OF CANADA

INFO:
Terry Quenneville
938-9428 (evenings)
e-mail:
zcubed99@yahoo.com

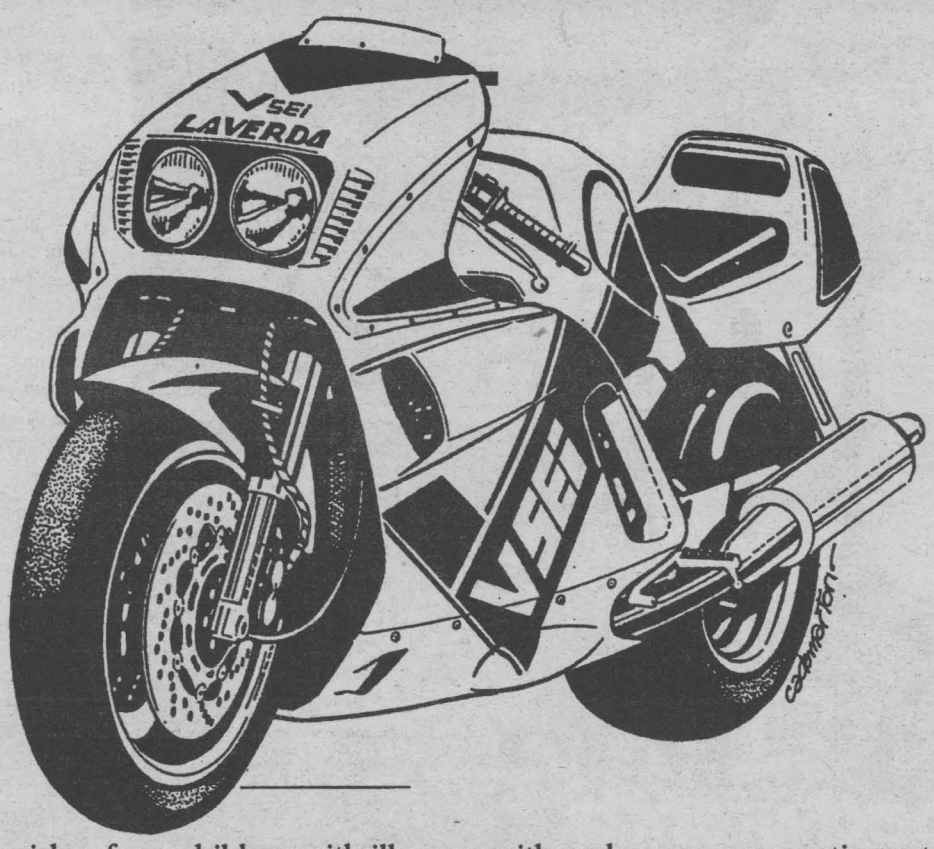

The demand for wishes from children with illnesses with no known cure continues to grow. For those of us who work with the *Children's Wish Foundation,* our dream is that one day the "wish phone" will stop ringing, that medical technology will have advanced to the point where our kids can be cured and experience a full and adventurous life where they can live to their full potential. But until that day arrives, the *Children's Wish Foundation* along with generous people, such as yourselves, will be there to help make dreams come true.

IRWIN SUPPLY (CORNWALL) LTD.
YAMAHA
We make the difference.
HONDA
"The Motorcycle People"
701 Rosemount Ave., Cornwall
933-4600

Esso
Imperial Oil
GUINDON
2 locations:
1300 Pitt St. & 1200 Marleau
CAR WASH SPECIALS AT BOTH LOCATIONS
Ask for Details

Ron's SERVICE SHOP
SINCE 1978
YAMAHA
SALES, PARTS, SERVICE & ACCESSORIES
REPAIRS TO ALL MAKES
Hwy 138
MOOSE CREEK 538-2887

CITY SHELL 1990
We want and appreciate your Business!!
4 WHEEL TIRE ROTATION & BALANCE
$19.95 most vehicles
1230 Brookdale Ave.
932-0173

cornwall SQUARE
The Centre of Our City!
Proud to be a Part of This Community

SUZUKI.
The ride you've been waiting for.™
Kawasaki
Let the good times roll.
Bob's Cycle
Cornwall Centre Rd.
(just west of Brookdale)
938-7244

T&T SMALL ENGINES
Tune-Up Specialists
- inboard /outboard motors
- lawn & garden equipment
- chainsaws
- trimmers

Mon-Fri. 8:30-5:00
Sat. 8:30-12:00
155 Boundary Rd 933-2323
Across from entrance to Gray's Creek Marina

DISCOUNT CARPET SALES
938-0735
Carpeting & Vinyl Flooring
Vinyl & Ceramic Tiles
421 4th Street West
Cornwall

Floor Covering Specialists
Mainville Flooring LTD.
Carpet - Vinyl Flooring
Ceramic & Quarry Tiles
- Free Estimates
- Shop At Home Service
- Work Guaranteed

491-9th St. East
932-8462

IT DOESN'T GET ANY HOTTER THAN THIS AT CORNWALL HONDA

The Deals on 99's Don't Get Any Hotter

HONDA HOT SUMMER NUMBERS EVENT

5.8% No Limit Purchase Financing up to 60 months on all Civics & 4 dr., 4 cyl. Accords

THE 99'S HAVE TO GO! WE ARE MOVING THEM FAST

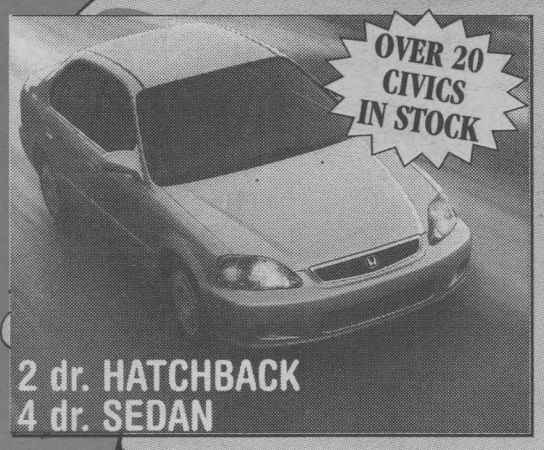

99 CRV-LX



Real Time™ 4 wheel drive • CFC free air conditioning • dual airbags • power windows, door locks, & mirrors • ABS brakes • AM/FM stereo cassette with 4 speakers • 2.0 litre 145 hp DOHC engine • 15" wheels • 5 spd manual trans. • fold down 50/50 split reclining rear seatback • removable folding picnic table & more

LEASE IT FOR $338 per mth/ 48 mths with only $3,000 down frt & PDI incl.



‡ Finance offers are from Honda Canada Finance Inc. and are for a limited time, OAC 5.8% financing is available on all new 1999 Civics, and all new 1999 Accord DX, LX and EX sedand with 4 cyl. engine for 24, 36, 48 and 60 month terms. Finance example: $20,000 at 5.8% per annum equals $467.24 for 48 months. COB is $2429. Total loan obligation is $22,429. Down payment may be required.

Lease an all new 2000 Odyssey for only $369* a month.

All colours available. Incoming units.
Pick the one you want. 2000 model production at 1999 pricing



Cornwall
1200 Brookdale Ave.

HONDA
BUILT WITHOUT COMPROMISE
933-7558

* frt. & PDI included. No security deposit. $3600 downpayment or trade equivalent. Taxes, lic. extra. $4,885 due on signing

OUT OF THIS WORLD

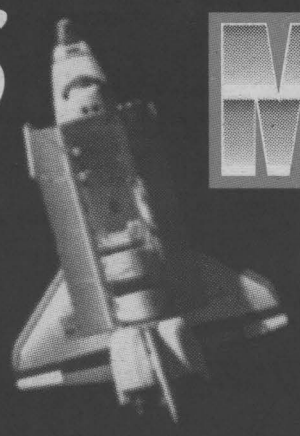

MILLENNIUM VEHICLES



The All New 2000 Maxima GXE

Its 222 hp V6 hurtles you to 100km/hr in 6.7 seconds
COMPROMISES: 0 ENGINEERS: 380 HORSEPOWER: 222 CARS LIKE IT: 0
SECONDS FROM 0-60 MPH: 6.7 HOURS SPENT FINE TUNING: 275,365
Simply the Best V-6 Engine - Ward's Auto World



The All New 2000 Xterra

3.3 Litre V6 engine, side step rails & utility rack, air conditioning, power windows, locks & mirrors, remote keyless entry/anti-theft system, cruise & tilt, AM/FM CD 6-speaker audio system, full frame capable of towing 5,000 lbs.



99 NISSAN ALTIMA GXE

2.4L, DOHC, 16 valve, 150 HP engine; 4 spd auto. trans. with overdrive; air conditioning; cruise control; power windows, antenna, mirrors and Smart Doors™ locks; AM/FM/ cassette with four speakers

stk. No. 9457 was $22,998 NOW ONLY $19,999*



99.5 NISSAN PATHFINDER XE

The #1 selling import V6 compact sport utility vehicle

170 HP, 3.3L, SOHC V6 engine; roof rack; air cond.; remote keyless entry; p. windows, door locks & heated mirrors; 100-watt AM/FM/CD w/cass. stereo w/6 speakers; 4 wheel ABS; cruise; anti-theft system

was $34,498 NOW ONLY $30,998*

GRANT NISSAN

NISSAN DRIVEN

700 Rosemount Ave. 933-7555

NISSAN'S BRIGHTEST IDEAS

CERTIFIED
PRE-OWNED VEHICLES

BASIC WARRANTY - 6 MONTHS OR 10,000 KILOMETRES ON SELECTED VEHICLES

5TH WHEEL (WILDERNESS SERIES)
& 1997 CHEV TRUCK
low mileage
Special Pkg. Deal
$22,900 pkg.

Just Like New

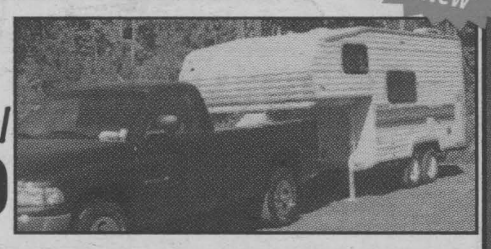

BAD CREDIT ➡ OK
BANKRUPT ➡ OK
NO APPLICATION REFUSED
Establish Your Good Credit. Ask for The Twins Green - Ken or Keith

99 CLEAROUT 0% FINANCING up to 48 mos. oac selected models

99 CLEAROUT CARAVAN INTREPID 1.9% FINANCING up to 48 mos. oac selected models



1999 28D EXTENDED WHEELBASE MINIVAN
LEASE FOR **$279** ‡ a mth for 36 mths plus $3,500 downpayment or equivalent trade and $855 frt. No security deposit. or $0 downpayment for $377 a month
OR PURCHASE FOR **$24,988** ‡‡



1999 26T REGULAR WHEELBASE MINIVAN
LEASE FOR **$229** ‡ a mth for 36 mths plus $3,457 downpayment or equivalent trade and $855 frt. No security deposit. or $0 downpayment for $328 a month
OR PURCHASE FOR **$21,466** ‡‡



1999 DODGE RAM QUAD CAB
$1,500
FACTORY TO RETAILER INCENTIVES ON ALL DODGE RAM PICK-UP TRUCKS

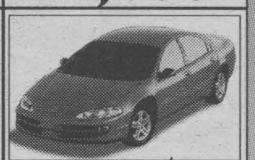

1999 CHRYSLER INTREPID 22C
LEASE FOR **$269** ‡ a mth for 36 mths plus $3,500 downpayment or equivalent trade and $810 frt. $325 security deposit. or $0 downpayment for $369 a month
OR PURCHASE FOR **$22,288** ‡‡



97 DODGE NEON (PV1703) **$9,900**

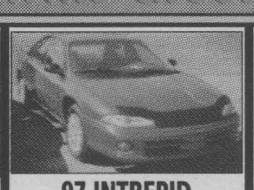

97 INTREPID $16,900

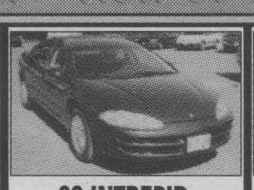

98 INTREPID $24,900



98 RAM 4X4 $23,400

CLEAROUT ON 98's
Ram 4x4, Concorde, Sebring, Avenger, TJ
We Always GIVE you BIG VALUE for your trade-in

‡‡ see dealer for details

GRANT
• DODGE • CHRYSLER • JEEP
2205 Vincent Massey Dr.
938-0934
HOURS: Mon. to Thurs. 9 - 8; Sat. 9 - 3

SUMMER Relief Sale

GET SHARP DEALS ON ALL 1999 TOYOTAS

99 Toyota Corolla VE
4 dr., p. steering, p. brakes, auto., air, AM/FM cass., remote mirrors, body side moulding
$17,605*

99 Tercel CE
We're Overstocked!
Inventory Clearance
LIMITED TIME OFFER



4 dr., p. steering, p. brakes, AM/FM cass., dual mirrors, split folding rear seats, body side moulding
Prices Will Never Be Lower!
2.8% APR Financing 48 months
3.8% APR Leasing Rate
4.8% APR Financing 60months
1/2 PRICE AIR
5 Spd. Trans. **$14,025‡**
4 Spd. Auto. **$14,825‡**

THE NEW 2000 TUNDRA *is here in the showroom*
2 to choose from

Tundra 4x4 V8 Access Cab value package
lease for **$547.54‡/mth** *loaded for only* **$40,270‡‡**
‡ based on 48 mth lease at a rate of 9.75%, 54,000 km allowance over full term. Plus taxes & fees, frt. & PDI incl. in payment. MSRP $40,270
‡‡ plus frt., PDI & taxes.

KNOW YOUR OWN LEASE	
Down Payment	Monthly Payment
$0	$672.74 /mo.
$3,000	$597.62 /mo.
$10,000	$422.35 /mo.

99 Avalon XLS
ONLY 2 LEFT
heated leather seat, auto., air, fully loaded, TRUE LUXURY CAR!
M.S.R.P $42,805



$487.74 $5,000 downpayment frt. PDI incl.
IN-STOCK UNITS ONLY

KNOW YOUR OWN LEASE	
Down Payment	Monthly Payment
$0	$604.14 /mo.
$1,000	$580.86 /mo.
$3,500	$522.66 /mo.

99 CAMRY
$288 mth $3000 down
only 2 left

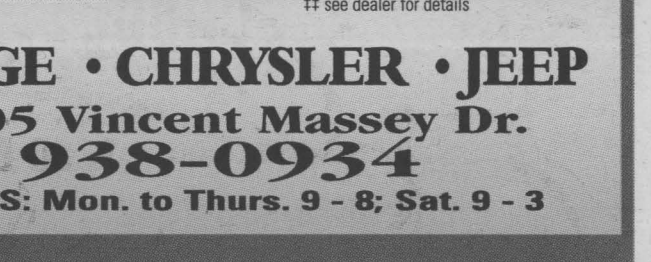

KNOW YOUR OWN LEASE	
Down Payment	Monthly Payment
$0	$356.00 /mo.
$1,000	$333.00 /mo.
$2,500	$299.00 /mo.

*based on 48 mos. walkaway lease at a rate of 4.8% on Camry CE (model BG22KP-B) with down payment of $2,500 or trade equivalent. First payment and security deposit of $350 due on delivery. Total lease obligation of $16,852 and purchase option price of $11,399 based on max. of 96,000 kms. Additional km charge of $0.10 if applicable. MSRP for Camry CE (model BG22KP-B) $24,780.

*Based on 48 mos. walkaway lease at a rate of 5.8% on Avalon XLS BFI9FB with down payment of $3,500 or trade equivalent. First payment and security deposit of $625 due on delivery. Total lease obligation of $19,002 and purchase option price of $16,693.95 based on max of 96,000 kms. Additional km charge of $0.15 if applicable. MSRP for Avalon XLB BFI9BP-42805 - $38,900 ‡ Frt., PDI, adm. & taxes extra.

353 Pitt St., Cornwall
Rodger Grant TOYOTA
613-932-1106



INSIDE THE CORNWALL COLTS

By David Murphy

Over 50 players started the week with hopes and expectations of making the Cornwall Colts. Now several of the wood be Tier Two stars have been sent home, but that's not necessarily because they didn't impress the coaches. It could be because they're not quite ready or the Colts had only so many holes to fill. Best of luck to all the players who could be back in future camps.

Now. Let's get down to the real meat of the article. How good are the Colts going to be inside the Si Miller Arena. Obviously it's going to be a much different game at the old barn, compared to the last two seasons in the Ed Lumley Arena, which is, contrary to what anyone says, official NHL size). Colts fans were very upbeat and optimistic about last year's squad at this time and they had good reason to be. Several returning veterans and a good crop of rookies looked like they could dominate at times. And they did. This year, that good crop of rookies has turned into the veterans with some third year players adding invaluable experience and talent while there are more good rookies looking for playing time on the 1999-2000 team. The move from the Ed to the Si will be a good one. The Colts, once they gel, should be one of, if not the, top team in the league. This article is not to be read by any member of the team to save them undue pressure.

RINK RAT INFO ...The Colts exhibition schedule has been released and Cornwall's first preseason game is against Hawkesbury this Sunday. ... welcome to Thom Racine and Steph Marleau as colour commentators on Colts broadcasts on 101.9 FM, The Blaze ... Racine was Fred Pletsch's second for many Cornwall Royals broadcasts and did spot duty on Colts games last season ... Marleau was the Colts first captain and held the team scoring record until some guy named Hugo Boisvert came along ... season tickets are still for sale. .. Joan and Jennifer Lawson - could you work any harder in the Colts office? I don't think so.

PRE-SEASON GAMES

- vs Hawkesbury (at Rockland) Sun. Sept 5th 7:30 pm
- vs Brockville, Thurs. Sept. 9th, 7:30 pm
- at Brockville, Fri. Sept. 10th, 7:30 pm
- vs Hawkesbury, Sun. Sept. 12th at 2:00 pm. end of pre-season.

U-17 Girls Selects in Pembroke

The Kinsmen Minor Soccer U-17 Girls Selects represented Cornwall on August 28th and 29th at the Pembroke Invitational tournament. The U-17 girls division was the largest in this big tournament with 12 teams.

Cornwall's first game resulted in a 2-0 loss to Kanata. Aime Belmore was valiant in the effort to limit Kanata's goals.

In the second game, Cornwall was victorious over Goulbourne. Sophie Pilon opened the scoring on an assist from Tasha Mallette. Stephanie Bouchard scored on a breakaway to win the game 2-0. Julie Quesnel had the shutout. Marie-Annick Lafrance was a key defender.

The Selects played Russell in the third game. Russell had lost to Goulbourne but had beaten Kanata. Unfortunately Russell scored early on a penalty kick and then added another goal to end the game with a 2-0 score. Christine Surgeson was a strong defender.

One of the highlights of the beautiful, fun weekend was the appearance by Laura MacPhee, Tasha Mallette, Michelle Tessier, Chantal Dumond, Marie-Annick Lafrance and Jana Despatie on the 6 o'clock news on the new R/O television station in Ottawa.

The Selects play next on September 18th, 19th at the Ottawa Royals Tournament, which is their fourth of the season.

The team is coached by Bob Butcher with Suzette Quesnel assisting. Mark and Greg Gordon are the team managers.

Cornwall Commercial Softball League

Despite never having beaten Rat's Nest in the regular season, Bumper's Pub hit them where it hurt the most, the finals. Bumper's Pub defeated Rat's Nest 15-8 in Game 1 of the Finals. Offensively, Chris Boulay (4/4, 2 RBI), Julie Flaro (3/3, 1 RBI), Norm Dupuis (3/3, 1 RBI) and Kelly Furniss (3/4, 2 RBI) took charge. Rat's Nest defense was led by Mike Charlebois (3/4, 3 RBI), Perry McCabe (3/4, 3 RBI) and John Hartholt (3/4, 2 RBI).

SEAWAY Scoreboard

Cornwall Golf & Country Club

AUG. 24th/99
Senior Men
1st Place:
Bill Manning, Ken Grant, Jim Forbes, Reg Evans
2nd Place:
Marcel Bissonnette, Reid Campbell, Yves Marleau
3rd Place:
Joe Hunt, Urbain Bourgon, Wilf Quinn

Kinsmen Minor Soccer Association

UNDER 9 MALE - As of August 20/99

TEAM	GP	W	L	T	GF	GA	PTS.
Blizzard	11	8	2	1	58	20	17
Rangers	11	8	2	1	46	23	17
Hotspurs	11	6	3	2	47	38	14
Cosmos	11	5	3	3	31	28	13
United	11	3	5	3	30	25	9
Intrepid	11	2	5	4	27	29	8
Impact	11	4	7	0	26	52	8
Drillers	11	1	10	0	16	66	2

UNDER 9 FEMALE

TEAM	GP	W	L	T	GF	GA	PTS.
United	11	11	0	0	36	11	22
Cosmos	11	7	2	2	35	12	16
Blizzard	11	4	5	2	17	19	10
Rangers	11	3	7	1	9	15	7
Hotspurs	11	2	7	2	9	28	6
Impact	11	2	8	1	5	25	5

UNDER 11 MALE

TEAM	GP	W	L	T	GF	GA	PTS.
United	11	7	3	1	40	19	15
Impact	11	7	3	1	36	18	15
Hotspurs	11	6	3	2	21	12	14
Blizzard	11	5	4	2	37	30	12
Rangers	11	3	7	1	22	34	7
Cosmos	11	1	9	1	7	50	3

UNDER 11 FEMALE

TEAM	GP	W	L	T	GF	GA	PTS.
Hotspurs	11	9	2	0	62	31	18
Rangers	11	9	2	0	55	15	18
United	11	6	4	1	42	29	13
Intrepid	11	6	5	0	44	37	12
Blizzard	11	5	6	0	31	34	10
Impact	11	5	6	0	32	35	10
Cosmos	11	3	8	0	20	48	6
Drillers	11	0	10	1	2	59	1

UNDER 13 MALE

TEAM	GP	W	L	T	GF	GA	PTS.
Blizzard	11	10	1	0	73	17	20
Hotspurs	11	6	5	0	37	21	12
Cosmos	11	4	6	1	28	39	9
United	11	4	7	0	12	33	8
Rangers	11	4	7	0	24	38	8
Impact	11	3	7	1	24	50	7

UNDER 13 FEMALE

TEAM	GP	W	L	T	GF	GA	PTS.
Hotspurs	11	9	2	0	48	9	18
Blizzard	11	6	3	2	26	17	14
United	11	2	6	3	13	36	7
Impact	11	1	7	3	10	35	5

UNDER 15 MALE

TEAM	GP	W	L	T	GF	GA	PTS.
Hotspurs	11	7	2	2	21	10	16
Impact	11	6	5	0	25	25	12
United	11	4	6	1	29	32	9
Blizzard	11	3	7	1	23	31	7

UNDER 15 FEMALE

TEAM	GP	W	L	T	GF	GA	PTS.
Blizzard	11	7	2	2	36	11	16
Cosmos	11	6	4	1	28	23	13
United	11	5	4	2	22	19	12
Rangers	11	4	5	2	23	20	10
Impact	11	4	6	1	15	28	9
Hotspurs	11	2	9	0	16	39	4

UNDER 18 MALE

TEAM	GP	W	L	T	GF	GA	PTS.
Blizzard	11	7	1	3	28	26	17
United	11	7	4	0	47	17	14
Impact	11	4	5	2	22	31	10
Hotspurs	11	1	9	1	13	36	3

UNDER 18 FEMALE

TEAM	GP	W	L	T	GF	GA	PTS.
Blizzard	11	8	2	1	22	7	17
United	11	8	2	1	28	14	17
Hotspurs	11	3	7	1	14	26	7
Impact	11	1	9	1	8	25	3

Bridge Results

Independent Bridge Club
August 11/99

N/S
1. Joyce Harrison - Grace Leroux
2. Peggy Seymour - Evelyn McPhail
3. Jean Forbes - Terry Forsythe

E/W
1. Marjorie Raymond - Madan Seth
2. Georgette Beaulieu - Teresa Latour
3. Jody Campbell - Terry Lalonde

Seaway City Bridge Club
August 9/99

N/S
1. Jean Stokes - Adelaide Hunter
2. Margaret Kennedy - Ruth Edgerton
3. Jeannine Leroux - Grace Leroux

E/W
1. Rita Struthers - Brunelle MacDonald
2. Lyette Ladouceur - Roy Parmalee
3. Jessie Boyd - Rhea Petry

Alexandria Bridge Club
August 17/99

N/S
1. David Graham - Don Crawford
2. Jim Campbell - Elizabeth Marjerrison
3. Bob & Francoise Govan

E/W
1. Robert & Krystyna Zacios
2. Rene Belanger - Michel Duplantie
3. Lorna & Homer Grant

BATHTUBS REGLAZED

Why replace? Reglaze for a fraction of the price

- BATHTUBS
- SINKS
- TILES
- RUST & CHIP REPAIR
- ANTIQUE TUBS

3 YEAR GUARANTEE

$149.99 WITH AD FOR A LIMITED TIME ONLY

JAY KAY ENT. BATHROOM RESURFACING (613) 537-9552 1-877-509-5657

CORNWALL MARTIAL ARTS SCHOOL
105 Third St. W.
Cornwall, Ontario K6J 2N9
Instructor: Claude Bourdeau
Phone: 613-936-1952
Classes & Fee Schedule
September 1, 1998

FEES

MARTIAL ARTS	MONTHLY	3 MONTHS
15 yr. & under	$25	$55
16 and over	$45	$120
STUDENTS 16 and over	$35	$90
2nd & 3rd child	$15	$30

Parents are welcome to participate with their children for the same rate as the youth

MARTIAL ART	AGE GROUP	CLASSES	
		Mon. & Wed.	Sat.
JODO & JIO JUTSO	6 to 10	6 to 7pm	9:30 to 10:30am
	11 to 15	7 to 8pm	10:30 to 12 noon
	15 & over	8 to 9:30pm	10:30 to 12 noon
NIN JUTSO	6 to 15	Thurs. 6:00 to 7:00pm	Sat. 1 to 2pm
	16 & over	7 to 9pm	2 to 3:30pm
BASIC KARATE	6 to 14	Tues. 4:30 to 5:30pm	Fri. 6 to 7pm
AIKI-JUTSO	15 & over	Tues. 5:30 to 6:55pm	Fri. 7 to 9pm
		Sun.	10 to 12 noon
T'AI CHI CHUAN	Tuesday	7 to 9pm	
	Cost	$75 for 3 months	

Basketball Registration

Sponsored by the Cornwall Lions Club

Bob Turner Centre

Saturday, September 4th & 11th
9:00 am until Noon

***Limited Enrolment – Come Early!**

Mites .....6-8 yrs .....(born 91 - 93)
Minor Bantam .....9-11 yrs .....(born 88-90)
Bantam .....12-13 yrs .....(born 86-87)

* All leagues have separate boys and girls divisions.*

NEW THIS YEAR - GIRLS MITES DIVISION

** *Health cards required at registration*
$45.00/Player (or Family Discount)

In cooperation with Bell Raptorball

Program run by the Cornwall United Counties Basketball Association

Cornwall Minor Hockey Travelling Team Tryouts

All Tryouts $5.00 Per Session - Tryouts Will Begin September 6th at the Bob Turner

	Monday	Tuesday	Wednesday	Thursday	Friday	Saturday	Sunday	Monday
Atom A	6th 6:00pm	7th 6:00pm			10th 7:20pm	11th 1:00pm	12th 1:00pm	
PeeWee A		7th 8:00 pm		9th 6:00pm	10th 8:40pm	11th 6:00 pm	12th 3:00 pm	
Bantam A	6th 8:00 pm			9th 9:00 pm		11th 8:00 pm	12th 5:00 pm	13th 8:40 pm
Novice					10th 6:00pm			
		14th 6:00pm		16th 6:00pm			19th 1:00pm	13th 6:00pm
Atom B		14th 7:00pm	15th 6:00 pm			18th 6:00pm	19th 3:00 pm	13th 7:20pm
Pee Wee B		14th 8:00 pm	15th 7:20 pm	16th 7:20 pm		18th 7:00 pm	19th 5:00pm	
Bantam B		14th 9:00 pm	15th 8:40pm	16th 8:40pm		18th 8:00pm	19th 7:00pm	
Midget A	*SM Si Miller	**CC Civic Complex				25th 5:30SM	26th 8:30 SM	
	27th 7:10SM			30th 6:00 SM	Oct. 1 9pm SM			
Midget B						Oct. 2 5:30 SM	Oct. 3 8:30 CC	
	Oct. 4 7:30 SM			Oct. 7 6:00 SM	Oct. 8 9pm SM			

"A" Team Tryouts Open to District Players from: the following Minor Hockey Association
• Akwesasne • Alexandria • Char-Lan • Cornwall • N.G.S. • South Stormont
"B" Teams are Open to CMHA Registered Players Only

Kinsmen Selects Boys U13 Win Tourney Title



Harvey's U13 boys team won the title at the Lakeshore Soccerfest Tournament in Lakeshore, on Montreal's West Island. The Kinsmen team won a thrilling 1-0 against Lakeshore A.

The Cornwall entry won all five of its games, outscoring the opponents by a combined 14-3. Captain Shane Caron led at the event with 5 goals, while Martin Durivage added three. Chris Baldree (MVP) and Thomas Mondoux each booted in a pair, and Pat Coristine and Mathieu Lefebvre notched a goal apiece. Goaltender Scott Meldrum was named the team's most dedicated player and recorded a pair of shutouts.

Team members pictured above are: (l. to r.): first row - Shane Caron & Thomas Mondoux; second row - Mathieu Lefebvre, Pat Coristine, Andrew Tardiff, Scott Meldrum, Kyle King, Chris Norkette and Curtis Tardif; third row - Felix Joseph, Steve Abraham, Coach Gary Janoska, Martin Durivage, Kenny Rand, Jordan Swerdfeger, Ian Gauthier, and Justin Miller; back row - Coach Glenn Norkette, Chris Baldree and Coach Brian Meldrum

Iron Mike Joins CTV Sportsnet

Mike Keenan has joined a new team.

The former Stanley Cup winning coach will be the studio analyst on CTV Sportsnet's national broadcasts - 32 games on Labatt Blue NHL Game Night - and the game analyst on the network's 34-game Ottawa Senators' regional schedule.

"We're excited to have Mike on our team," says Scott Moore, Vice President of Production, CTV Sports Group."He will bring tremendous insight to our broadcasts and will be a hit with viewers."

Keenan, 49, is seventh on the NHL's all-time regular-season coaching list and is fifth in all-time wins. Keenan won the Stanley Cup in 1994 with the New York Rangers, coached the Chicago Blackhawks to the finals in 1992, and took Philadelphia to the Stanley Cup finals in 1985 and in 1987. He also won the Jack Adams Award as NHL coach of the year in 1985.

Ever yodel a dictation?
Only $00,000 at
Fairview Garage Ltd.
Cornwall, Ontario
613-933-0570
Mercedes-Benz

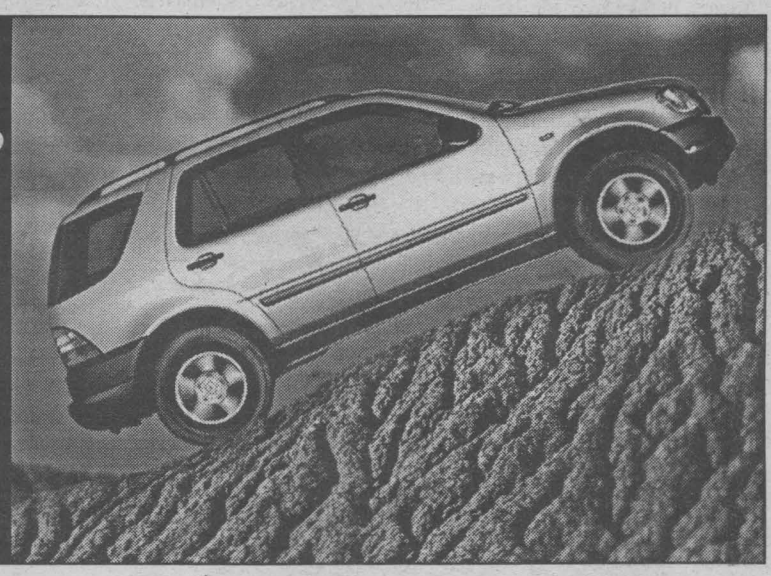



SPEED ZONE

by David Murphy

Kudos to Danny "The Pocket Rocket" O'Brien as the unofficial 1999 Track Champion at the Cornwall Motor Speedway. Why unofficial? Two reasons ... one, he's got a 70 point cushion on 2nd place and all local modified drivers will get 60 points for at least taking a hot lap this Sunday. Why are the drivers only getting 60 points? Only one reason ... it's the "Jiffy Auto Service 100". The regular season ending race for Cornwall that is the first race on the Mr. Dirt Championship trail. A $25,000 purse is ready to be had. Brett Hearn, Kenny Tremont, Steve Payne and Pete Sicknell will be among the drivers taking part in the race. It's going to be a spectacular finish to what's been a great season of racing at the Cornwall Motor Speedway.

While the modified crown is already claimed, all support class titles are on the line. It's still undecided who will win the late model class or even the duke and rookie stocks, for that matter. All the drivers will be giving it everything they've got to finish as high as they can.

Racing begins at 7 pm.

A quick reminder that on Sunday, September 12th, the Fireball Enduro is wrapping up the entire Cornwall Motor Speedway season. Registration forms are available at the Speedway.

See you at the races.

O'Brien Wins Championship

For the 2nd straight year, Danny O'Brien will carry the label of Cornwall Motor Speedway modified track champion. The Kingston driver finished 6th in Sunday's 30-lap feature and that was good enough to give him the title. O'Brien has a 70-point cushion over Laurent Ladouceur and with all drivers who show up for next week's "Jiffy 100" getting 60 points, the driver of 17D claims the crown.

Ladouceur won the feature on "Fan Appreciation Night". It was the Alexandria driver's 1st trip to victory lane this season. Ladouceur started 23rd in the feature and stayed patient during the caution filled race. The "Laser" took over the lead when O'Brien experienced mechanical problems and pulled up down the backstretch with 5 laps to go. Pat O'Brien took 2nd place with a strong finish. Stephane "The Little Hammer" Lafrance held on for 3rd. Smiths Falls, Ontario driver Dave Heaslip crossed the finish line 4th, Joel Doiron was 5th.

Ladouceur joined a short list of regular modified feature winners at Cornwall this year. Danny and Pat O'Brien, Mark Hitchcock and Luc Plante are the only other drivers to hold the checkered flag at Ron Morin's speed plant.

For complete results and the points standings, check out the Cornwall Motor Speedway's website at www.cornwallspeedway.com

Darryl Steele won his 2nd Late Model feature of the season. The Renfrew, Ontario driver held off a strong charge from both Marc Therrien (2nd) and Lee Ladouceur (3rd). Marcel Pecore and Norm Burroughs finished 4th and 5th respectively.

Stephane Lemire, Drummondville, Quebec, won his 4th Duke Stock feature of the season. Jody Beckstead, Lunenburg, Ontario and Steve Johnston, Ingleside, Ontario, rounded out the top 3.

Kees Van Winden picked up his 4th checkered flag in the Rookie Stock feature. Martin Walter came in 2nd with Robin Laframboise coming in 3rd.

On Sunday, September 5th, the "Jiffy Auto Service 100" wraps up the regular racing season at Cornwall Motor Speedway.

It'sthe 1st race in the Mr.Dirt small block modified championship trail with a $25,000 purse up for grabs. The Late Model, Duke and Rookie Stocks will wrap up the season and track champions will be crowned in all classes. The gates will open one half hour earlier than normal. Racing begins at 7 pm.

CORNWALL MOTOR SPEEDWAY

PLAY IT AGAIN SPORTS
CHECK OUT OUR FLYER in this week's Ad-Bag
37 Ninth St. East (next to Maynard's YIG) 936-2020

GYMNASTICS
REGISTRATION/ OPEN HOUSE
Sat., Sept. 4th 11am - 2 pm
Aug. 31st, Sept. 2nd, 7th, 9th from 5 pm - 8 pm
NEXT 12 WEEK SESSION STARTS SEPT. 11th
Age divisions 1 to 15
New members welcome
Cornwall Gymnastic Club
1020 Montreal Rd., Cornwall
933-4356

HOCKEY EQUIPMENT SALE
1 DAY ONLY
be there!!!
SEPTEMBER 11th
NIKE
SEPTEMBER 11th
HOCKEY DAY
Nike Hockey Representative on Staff for
• Technical Information
• Equipment Demonstration
• Drawings & Prizes
SPORTEC
405 9th St. W., Cornwall 938-9314

Are You A Speedster?

by Faith Van Riel

I would like to think of myself as a law-abiding citizen who doesn't break the law. My question is: "does travelling over the speed limit make me a criminal"?

Many of us today are always in a rush to get somewhere, usually faster than we want. We tend to misjudge how much time we need to travel because we are behind doing something else. As we jump in our vehicles at the last minute, we only realize then that our time is slowly running out for our destination. Therefore this leads us on a path of, for some, self-destruction. We not only take our lives in our own hands, but sometimes others. After myself receiving a speeding ticket not too long ago, after my first one (ouch), it kind of made me think that maybe I too should slow down and follow the speed limits set for us to follow. This could have also been a warning for me to know that this is not how you may want to go as in a terrible accident. We think we know our limits. Others will argue that "oh, don't worry the cops will only stop you if you go more than ten miles over the speed limit". or "I'll follow him, he'll get caught before me" or "I know where all the cops hide." Well, I learned my lesson this time; I will follow the speed limit. There are more and more accidents every year. I bet we all know at least 5 people that have had an accident or related, just this year alone. This is overwhelming. As the years go on there are more drivers on the road. There are also more irresponsible drivers on our same roads. Everyone is in such a hurry to get somewhere. Some will leave early to beat the traffic rush hours. Now driving through the cities on the highways is another scary adventure. Take for example the 401, 417 and Hwy. 138. Just through St. Andrews village the traffic is supposed to slow to 50 km. Most traffic will slow to 70 km, hoping to hit the green light. The OPP monitor this area, but I don't think it is enough.

Road rage is so visible, the flying hands, fingers in the air, yelling at other drivers, shaking of heads. We all see the signs. I am guilty of shaking my head a few times. So, in order to appreciate the speed limit, I now follow it to a tee. Noting that it just isn't fast enough for the drivers behind me. It even took me awhile to get used to it. Take the "test" yourself. For one day, those of you who kind of "go over the speed limit repeatedly", try sticking to it. Watch the reaction of the drivers behind you. It is amazing how many people get upset, irritated, and impatient and end up passing you under some level of frustration. How did we get to this level of driving conditions? How do we fix it? I guess we are individually responsible to do this. The police only help deter it when they can. I guess we could build our own "autobahn". We have a teenage daughter now learning to drive so we should be setting an example: we should be role models for all our new drivers. There are many excellent drivers out there, that believe in signaling, slowing when appropriate, stopping and not speeding. My hat goes off to you for your good habits. So, to everyone out there that just may be a bit guilty of speeding, "take the test", slow down to the speed limit and make someone else's day a bit safer as well as your own.

KALEIDOSCOPE

By H.B. Kanters
SEAWAY NEWS

Dog Stories

My little dog is getting older - come October, it will be six years since he was dumped in front of my place. My neighbour's children were riding bikes on their driveway when it happened. I had a German shepherd called Shephard back then, and we had gone to Cornwall. When we came back Shephard jumped out of the van and was immediately accosted by a jappety little Pekinese. Tanya told me that she had seen the dog being dumped, a green car with Quebec license plates. The abandoned dog seemed to ricochet among the trees on my front yard like a silver bullet, my big dog had a wonderful time with this newly found friend, and so I did not have the heart to call the dogcatcher. I kept him and called him Bullet. Shephard was jealous at first, then realized this little intruder was no threat. Bullet completely ignored me for a long time. Instead he became Shephard's shadow and always did exactly as big brother did.

You can see how smart your dog is with simple experiments. Take a towel and drape it over your dog's head. When I did this to Shephard, the towel went flying with one shake of his head. He always allowed me to do this twice, but if I tried it a third time he would make this disgruntled, growling sound in his throat, and very deliberately walk away from me, as if to say no more. When I tried this with Bullet, he did not move. The towel stayed on his head. If I talked to him he would lie down. One time I let him stay like that for half an hour - he did not budge. I deduced this dog believes the towel on his head makes the world disappear.

Another intelligence test for dogs is this: you show the dog a little goody he likes. Then put it on the floor and cover it with a small plastic container. When I did this to Shephard, one swipe of his paw would send the margarine container flying and the bacon bit was gone. Then he would sit pretty and wait for this trick to be done again. Bullet never understood this, either. He would sniff at the container and sometimes push it a bit with his nose. He still sits up pretty when I try this now, and he patiently waits for me to run out of patience. I always end up lifting the container so he can get his treat. I wonder who's got whom trained here.

I learned a lot by having these two very different dogs. We were quite a sight walking along the country road: the nine pound midget straining ahead on the longer leash, the ninety pound giant walking obediently on my left. Sometime later I read an article in which dogs were rated according to intelligence. German Shepherds usually rank second, right behind the Border Collie. Pekinese are number 74 out of 76 breeds so tested, and I believe it. But the main difference is that a small dog is just like having a two year old human child, you have to rearrange your whole life. And we all do it so willingly.

My twelve year old Shephard died last year. The first two weeks Bullet did not know what to do. He often ran around the house like crazy, then suddenly stopped and just howled. He didn't eat and sometimes he would look at me as if accusing me of taking his friend away. I missed the big lug, too. For all those years I had protection and never really appreciated it. It became important to lock the doors carefully at night.

Eventually Bullet realized he was not stuck with me alone and he began to hop on my bed at night. Shortly after that he took to sitting on the front steps, barking at every passing car. He literally showed me that he had become the protector of this property. It took several more months, however, before he started to become affectionate with me.

Every time I see someone walking a big dog, I want one. It doesn't matter what kind. But I can't go to the humane society and rescue one, because my little nitwit can't possibly cope with another dog in the house. He's the big cheese now. He barks furiously if I so much as speak to the neighbour's collie. Those Pekinese may not be particularly smart, but they are truly brave little dogs. And unbelievably loyal.

HRDC "Shadows" Tackle Watershed Enhancement Projects

Developing an interactive natural resources historical display is one of the ways 14 young people hired under a 26-week Human Resources Development Canada program are keeping busy with South Nation Conservation this summer.

The display, which will feature artifacts collected throughout the SNC watershed, will be taken to several fairs including South Mountain, Chesterville, Newington, Russell, Spencerville, Vankleek Hill and Metcalfe.

Aged 18-30, the young people work in teams performing tasks with direct community benefit. They also "shadow" senior SNC staff as part of the learning experience.

Project coordinator Bob Cordell said the young people are gaining invaluable training through their duties with SNC and are becoming even more engaged than originally anticipated.

"Our participants have arrived with a wide range of skills and backgrounds," he observed. "They're very keen to learn."

Other projects being tackled by the teams include:

°Shoreline naturalization and clean up along the south Nation River at the Spencerville Mill to improve the aesthetic value, tourism appeal and fish habitat.

°Fish habitat rehabilitation along the South Castor River, a South Nation tributary, between Vernon and Kenmore with the cooperation of enthusiastic landowners.

°Improving the Casselman boat launch at Route 400 Park which opens at the end of this month by clearing vegetation and planting trees.

COMING SOON!!
Cue Tip
licensed dealer for Dufferin BILLIARDS
Pool Table Sales & Accessories
1005 FIRST ST. E.
932-2214

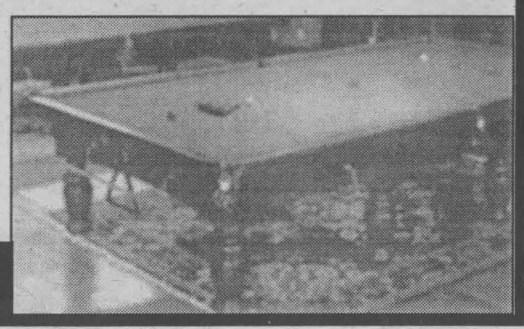

Crowder
MONUMENTS & VAULTS
A Family Business for Over 40 Years
"Where Quality & Care Come First"
Choosing a family memorial is a once in a lifetime decision. At Crowder Monuments we believe families should be given the time and the space needed to select a memorial that is the perfect tribute to their loved one. We do not solicit.
Visit Our Display at Hwy. #2 East, Morrisburg
or Call 613-543-2950 for an Appointment



WAREHOUSE CLEARANCE
THIS WEEK!
LIVING ROOM GROUPINGS
2 pc. Sofa and Chair from $699
3 pc. Sofa, Loveseat & Wingback from $1099
Sofas from $399
Sofa Beds from $499
100% Leather Sofas from $999
Entertainment Centres Three-Piece Wall Systems from $699



Over 100 Sofas In-Stock
FUTONS
Solid Pine Double Frame & Matress from $169
RECLINER SOFAS
La-z-boy, EL Ran, Action Lane from $799
ROCKER LOUNGER CHAIRS
Action lane, La-z-boy etc. from $379
SIMMONS BEAUTYREST
Queen Sleep Sets from $799
Four Models to Rest Test
5 PC. DINETTE SUITES
from $329
CANADIAN QUALITY BEDROOM SUITES
from $799
Includes 2 night tables
"COUNTRY PRICES - FRIENDLY SERVICE"
Hours:
Tues., Wed., Thurs., Sat. 9:30 am - 5:30 pm
Fri. 9:30 am - 8:00 pm
Items not exactly as illustrated
The Furniture Loft
HOME • OF • FINE • FURNISHINGS
Financing Available
Hwy #43, Finch 984-2051

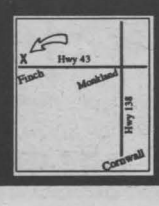

Gratuit
Éducation aux adultes
Ateliers offerts de jour et en soirée
✓ ATELIERS D'INFORMATIQUE
Se familiariser avec l'ordinateur et faire l'apprentissage de divers logiciels: Windows 98, WordPerfect, Microsoft Word, Microsoft Excel, Clavigraphie et Internet.
✓ ATELIERS DE FORMATION DE BASE
Ce programme permet d'acquérir des connaissances de base en lecture, en écriture et en calcul en vue de communiquer plus efficacement avec son entourage.
INFORMATION: Édith Landriault
(613) 932-0165

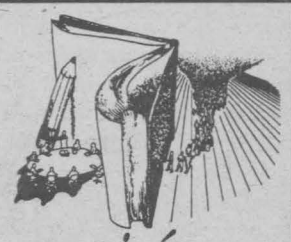

Quebec-Based Company Makes The "Smart Move" To Cornwall

Prince Foods Inc., and the City of Cornwall announced that the company will establish a new meat processing plant in Cornwall in the City's industrial park. Company President Marcel Héroux and Cornwall Mayor Brian Sylvester participated in the official sod turning ceremony held August 27th. Construction will begin in September of a new $5 million, 95,000 sq.ft. building on a 7 acre site on Industrial Park Drive in Cornwall. This project will result in the creation of over 150 new employment opportunities.

Prince Foods Inc. has its headquarters in Princeville, Quebec and together with its associated companies currently employs approximately 700 employees in various plants in Quebec. The new Cornwall facility represents the company's first establishment outside of their home province. Once completed, this plant will not only serve as an additional bacon slicing and packaging facility, but will also serve as the company's major distribution centre for other parts of Canada and the United States. The company supplies over 200 private brand names.

In making the announcement, Mr. Héroux outlined the reasons for selecting Cornwall as the site for this facility. "Cornwall's prime location, available workforce and industrial sites were key factors in our decision to establish in this community. We are also pleased with the assistance and cooperation we received from City officials and local representatives of Human Resources Development Canada. This new plant will allow our company to continue our expansion into new markets in Canada and the United States."

Mayor Brian Sylvester was delighted with this newest addition to the City's business community. "The announcement of a major industry such as this to complement our existing firms is terrific news. The capital investment and creation of 150 new positions will certainly be a further positive boost to our local economy. Cornwall is experiencing considerable economic growth and is on pace to record a new high for building permit issuance. On behalf of City Council and our citizens, I wish to welcome Mr. Héroux and the Prince Foods team to our community and the city looks forward to working with the company to ensure continued prosperity in the years ahead."

Local Member of War Amps Safety Team "Blitzed" Riverfest

Martintown resident Kelly Rankin recently joined local members of The War Amps Child Amputee (CHAMP) program to "blitz" Riverfest parade-goers with important safety messages - Playsafe and Drivesafe.

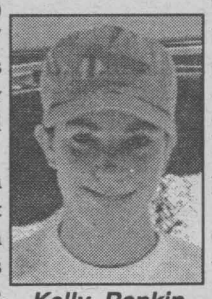
Kelly Rankin

Kelly, 17, was born missing part of her right arm and was enrolled in CHAMP soon after. As a member, she is eligible to receive assistance with costs associated with artificial limbs, including recreational limbs such as her artificial sports arm.

Kelly also attends CHAMPS Seminars, which provide an opportunity to see the latest development in artificial limbs as well as meet and share concerns with other child amputees, some of whom have lost limbs in accidents. Last month, she was a "Safety Walker", alongside The War Amps Playsafe/ Drivesafe float, spotting dangers and reminding children watching the parade that they should do the same before they play.

Coordinating the Champs participation was Christine Varga, a CHAMP graduate and active member of The War Amps CHAMP Program. Christine, 24, has an amputation of part of her left arm. Over the years, she has worked hard at passing along the Playsafe/ Drivesafe message. "We use the term 'blitz' because we were able to reach thousands of people - children and adults - with the safety messages," she explained.

The War Amps continues to reinforce the Playsafe message with initiatives such as Spot the Danger!, a new video in which child amputees, including 19 year old Trevor Hooker of Cornwall, describe their accidents and warn other children to Playsafe. The video can be borrowed free of charge of purchased at cost by calling 1-800-250-3030.

Dick Proulx Memorial Golf Tournament

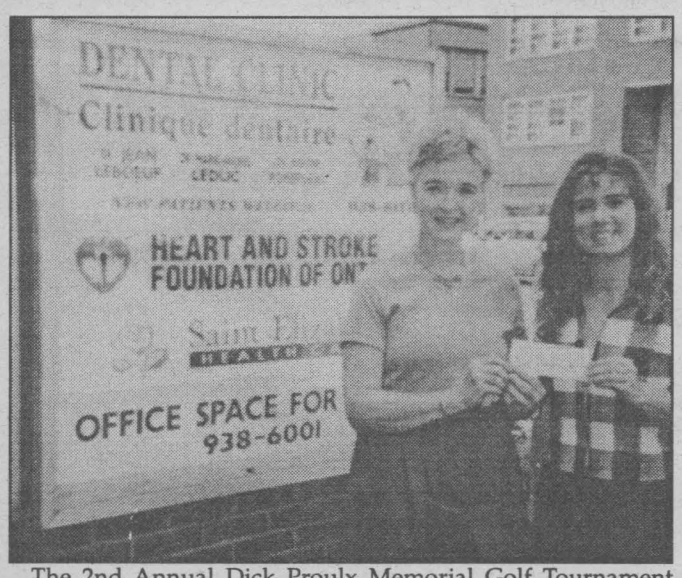

The 2nd Annual Dick Proulx Memorial Golf Tournament was held on Friday the 20th of August at Summerheights Golf Links. The tournament was organized by Dick Proulx's grandchildren. Pictured above is granddaughter Sophie Racine presenting a cheque for $1,700 to Susan David of the Heart and Stroke Foundation.

Transit Communications Ltd.


DICK AUBRY

Transit Communications Ltd. is a Cornwall Company that has the franchise to sell advertising in and on Cornwall Transit buses.

For More Information Call:
DICK AUBRY
933-3561

FLYING • SPORTS • BAND • CAMPING • TRIPS
Do These Sound FUN to You??
IF SO, WHY NOT JOIN
325 CORNWALL KIWANIS
AIR CADET Squadron
We meet Wednesday at 6:30 p.m.
and Saturdays at 1:00 p.m.
New Members ages 12 to 18 welcome
Registration: September 8 & 15
Warm-Up Bar-B-Q - Wednesday, Sept. 8 6pm
AIR CADET INFO LINE: 937-0189

Eastern Ontario Health Unit
Bureau de santé de l'est de l'Ontario


PROTECT YOUR FAMILY
VACCINATE YOUR PET

Are you aware that by law, your cat and your dog must be vaccinated for rabies every year? To help prevent this deadly disease, and to make rabies vaccinations more affordable for pet owners, we have organized low-cost
RABIES VACCINATION CLINICS FOR DOGS & CATS
SATURDAY, SEPTEMBER 18, 1999 1-4 P.M.
COST: $15.00 PER DOG/CAT (IN CASH)

DR. JANET LALONDE
Alexandria Veterinary Clinic
R.R. #2 Glen Robertson Road, Alexandria

DR. EMMA SALKELD
Glengarry Animal Hospital
347 Main Street South, Alexandria

DR. BRIAN R. HARRISON
DR. A. JAMES WOOD
Avonmore Veterinary Clinic
75 Main Street, Avonmore

DR. PIERRE Y. LaPENSÉE
Chrysler/Casselman Vet Clinic
Casselman Fire Hall
677 St. Joseph Street, Casselman

DR. W. ARMSTRONG
Dundas Veterinary Services
Fire Hall, Industrial Drive, Chesterville

DR. MICHAEL VIEZEL
DR. ROSEMARY HOOD
DR. VALERIE HARRISON
St. Lawrence Valley Animal Hospital
435 Pitt Street, Cornwall

DR. PETER TROPEA
St. Lawrence Valley Animal Hospital
Fire Hall, Cornwall Island

DR. MICHELE DUTNALL
Morrisburg Animal Hospital
Ingleside Fire Hall 1 Maple St., Ingleside

DR. DANIEL GUILLET
Lancaster Veterinary Clinic
4 Maple Street, Lancaster

DR. IAN R. MacNAUGHTON
Martintown Animal Hospital
Fire Hall, Martintown

DR. KELLY ST-DENIS
Morrisburg Animal Hospital
Fire Hall (Corner of St. Lawrence & 5th Street), Morrisburg

DR. BRIAN J. MacNAUGHTON
DR. DANIELLE McCARTNEY
Williamstown Veterinary Services
Fire Hall, Main St., Williamstown

Please have your dog restrained on a leash and your cat in a carrier or pillowcase.
No appointments taken - first come, first serve!
Health Line/Appel-santé
1-800-267-0852 or 930-7080

THE WORKS
Specializing In Mens & Ladies
WORKWEAR & SAFETY BOOTS
NEW FALL MERCHANDISE ARRIVING DAILY
Famous Name Brands
• Carhartt • Terra • Tough Duck • Kaufman • Lee • Dickie
Open Thurs & Fri 'til 7pm Sat. 'til 3 pm
Hodgins City Centre, 812 Pitt St., Unit 53 932-0461



BACK TO SCHOOL SPECIALS
Mattresses for only $99
Futons only $299
The Perfect Solution
Sofa by Day - Bed by Night!
Black Metal Frame with 8" Black Mattress

ECONOREST		CHIRO- 15 Yr. Warranty		ORTHOPEDIC	
39" Mattress	$99.99	39" Box & Matt	$299.99	39" Box & Matt	$399
39" Matt & Box	$179.99	48" Box & Matt	$399.99	54" Box & Matt	$499
54" Matt & Box	$199.99	54" Box & Matt	$399.99	Queen	$599
Queen Matt & Box	$299.99	Queen Box & Matt	$459.99		

BERGERON SLEEP SHOP & HOT TUBS
1005 FIRST ST. E. 932-2214



The Perfect Place
To Hang
For All Your
Back To School Shopping!
GET A FREE PENCIL CASE
With Every $20 Purchase!
* From Monday, August 23 to Saturday, September 4


cornwall square
The Centre of Our City!
* Bring Proof of Purchase to Administration Office on the 2nd floor
OFFER GOOD WHILE SUPPLIES LAST

INVENTORY CLEARANCE Sale
ON ALL IN-STOCK TORO LAWNMOWERS & TRIMMERS
Self-propelled personal pace, and regular push


B&D Small Engines Ltd.
1440 10th St. East, Cornwall, Ontario 938-7745

MARK'S SMALL ENGINES
Sales & Service
Tune-Ups
• Lawnmowers • Boat Motors • Trimmers
• Chainsaws • Snowblowers • Snowmobiles
All Work Guaranteed 1511 Gerald St. 938-9222

Gedoro's
Fine Dining in Casual Comfort
158 Pitt St. 938-2791
$14.95 Rib Steak Dinner $12.95
served with a garden salad, veg, potato & bread bar
BEFORE 6 PM
EVERY TUESDAY
15¢ Crazy Deal Buy a small Rib Steak at $14.95 and get the second one for only .15¢
(Tuesday Only • Eat-in Only)

NASCAR Winston Cup NEWS

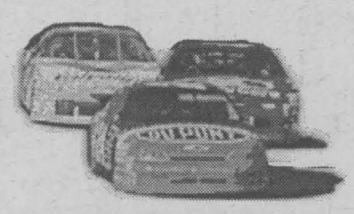

NASCAR Winston Cup Series

Same Scene, Different Results

Veteran NASCAR Winston Cup driver Terry Labonte knows it takes a great car to win any event at the 0.533-mile Bristol Motor Speedway. He also knows in order to get to Victory Lane, one needs to be heading in the right direction. The Texas native won an event at BMS thanks to a tap by Dale Earnhardt, driver of the RCR Enterprises Chevrolet, a few years back. This time, Labonte was hit again by Earnhardt, but the Kannapolis, N.C., driver ended Labonte's evening in a flume of white smoke as he spun down the backstretch on the final lap.



It was Earnhardt's 73rd career victory and ninth win at the high banked Bristol track. After leading a total of 47 laps, his average speed was 91.276 took the checkered flag 0.189 seconds ahead of second-place Jimmy Spencer.

Earnhardt's defense was a heat of the moment battle for the win. So was Labonte's, who had clearly passed him. Contact was made and controversy prevailed.

"When you go to the corner after someone on the last lap and he checks up and you get in harder, you've got no control of the speed of the race car when you get together," Earnhardt said afterward. "I definitely didn't mean to go down there and turn him around. He went higher than what he had done to enter the corner. Maybe he got in too deep and check up or what. I got in deep and meant to get in deep and intended to race him back."

Labonte, who clearly had cleared Earnhardt and was en route to victory, was clearly upset after he exited his car.

"Dale gave me a shot down in the corner and turned us around," Labonte said. "Have you ever heard him say he means to spin anybody out? It depends on who it is. This circumstance is a big thumbs up for it I'm sure."

The closing laps of the 500-lap event almost required a scorecard to keep up with the events transpiring on the track before Earnhardt emerged the winner. During the sixth caution of 10 caution periods on lap 299, Labonte, driver of the Kellogg's Chevrolet, Earnhardt, Jimmy Spencer, in the Winston Ford, Geoffrey Bodine, in the Power Team Chevrolet and Ricky Rudd, in the Tide Ford, all elected not to pit, putting them in the top-5 after they watched Tony Stewart, in the Home Depot Pontiac, set the pace by leading the most laps with 225.

Labonte knew Earnhardt was hungry for a win and also knew there was plenty of time to battle the seven-time NASCAR Winston Cup champion for the lead.

By lap 426, Earnhardt picked off Gordon for second and set his sights on Labonte, who emerged first after the caution. Nine laps passed before Earnhardt was able to retake the lead from Labonte. In turn, Labonte found the point again four laps later.

Labonte looked to be set to record the 22nd win of his career until lap 489 changed the entire complexion of the race.

Just as Labonte's brother Bobby Labonte saw the engine expire in his Interstate Batteries Pontiac, Jeremy Mayfield, driver of the Mobil One Ford, spun on the backstretch. As Terry Labonte entered the fourth turn, he was tapped and spun by the lapped K-Mart Ford, driven by Darrell Waltrip.

That left Earnhardt in the lead, followed by Stewart, Jeff Gordon, in the Dupont Refinishes Chevrolet, Mark Martin, in the Valvoline Ford and Labonte.

As the leaders took the green flag with five laps remaining, Labonte started fifth and clicked off one position per lap and reached Earnhardt as they took the white flag. As the two reached the second turn, Earnhardt tagged Labonte, spinning him in front of oncoming traffic on the backstretch. Earnhardt dropped low and went on to take checkered flag No. 73 to a chorus of boos from a sellout crowd in excess of 135,000.

"The biggest thing at Bristol and you've seen it all night is to stay out of those circumstances," Earnhardt said. "When it comes down to the last lap and you're going for it, and you get into somebody, you get into them. You don't mean to, but you do. Terry got into me in turns 3 and 4 and I'm sure he didn't mean to. But he meant to pass me and I meant to try to get back by him. I would have liked to have gotten up beside him instead of where I did.

"I don't know what I'll say to Terry at Darlington. We'll have to see if he punches me out or won't talk to me or waits until the next race or whatever. Terry's a great racer and we've raced a lot over the years. I can apologize to him all day long but it won't change what happened tonight."

NASCAR Winston Cup point leader Dale Jarrett, in the Quality Care Ford, finished 25th after suffering through two wrecks.

RESULTS

Unofficial Results Race: Goody's Headache Powder 500
Track: Bristol Motor Speedway

Pos	Car	Name	Sponsor	Points	Bonus	Money
1	3	Dale Earnhardt	GM Goodwrech Service +	180	5	$89,880
2	23	Jimmy Spencer	Winston	170		$76,265
3	10	Ricky Rudd	Tide	165		$64,190
4	24	Jeff Gordon	DuPont Automotive Finishes	165	5	$71,505
5	20	Tony Stewart	Home Depot	165	10	$64,915
6	6	Mark Martin	Valvoline/Cummins	150		$48,165
7	40	Sterling Marlin	Coors Light	146		$42,840
8	5	Terry Labonte	Kellogg's	147	5	$58,615
9	22	Ward Burton	Caterpillar	138		$41,915
10	33	Ken Schrader	Skoal	134		$47,005

STANDINGS

Unofficial Standings After Goody's Headache Powder 500 Bristol Motor Speedway
Race No. 22 / August 22, 1999

Pos	Driver	Pts	7	Dale Earnhardt	3044	14	Ken Schrader	2366
1	Dale Jarrett	3573	8	Rusty Wallace	2740	15	Sterling Marlin	2360
2	Mark Martin	3360	9	Terry Labonte	2740	16	Wally Dallenbach	2333
3	Bobby Labonte	3259	10	Mike Skinner	2660	17	Bobby Hamilton	2306
4	Jeff Gordon	3222	11	Ward Burton	2550	18	Jimmy Spencer	2283
5	Tony Stewart	3196	12	Jeremy Mayfield	2468	19	Bill Elliott	2245
6	Jeff Burton	3107	13	John Andretti	2372	20	Michael Waltrip	2233

PHARMACIE EASTCOURT PHARMACY
1380 Second St. E., Eastcourt Mall
PRESCRIPTIONS DAILY
We Process
• Ontario Drug Benefit • Assure Card Ontario Blue Cross
• WCB • Green Shield • Prudential • RX Plus
• DVA • Confederation Life
MON. - SAT. 9:30 a.m. - 9:00 p.m 937-0956

NEXT RACE
Sun. Sept. 5
Pepsi Southern 500
Darlington Raceway
ESPN 1:00 pm

Jarrett still in command despite off night

Dale Jarrett's championship hopes took a huge blow Saturday night under the lights at Bristol Motor Speedway. Two wrecks relegated Jarrett to a season-worst 38th-place finish, 162 laps down. Meanwhile Mark Martin, his closest challenger, finished a solid sixth. As a result, 101 points were trimmed off of Jarrett's lead, leaving him with the scanty margin of... 213 points.

On lap 77 of the 500-lap Goody's Headache Powder 500, Jarrett lost control of his Ford, and Bill Elliott's car was knocked into the No. 88. The Quality Care/Ford Credit crew repaired the car quickly, Jarrett went back out, and he found more trouble, this time in the form of a bump from behind. The second wreck sidelined a frustrated Jarrett for nearly a third of the race. He spent the rest of the event dodging traffic and trying -- successfully this time -- to avoid yet another incident. For the first time in recent memory, Robert Yates' blue Taurus was nowhere near the action up front.

Even after suffering the kind of disaster that can kill a title run, Jarrett still has a massive lead. If this same result were to repeat itself in each of the next two weeks -- which is exceedingly unlikely -- Martin would still trail Jarrett by 11 points. In fact, it almost seems that Saturday night just reinforces how good Jarrett has been, and how tough he's going to be to knock off.

LTX M/S MICHELIN Because so much is riding on your tires.
• Premium all-season sport utility and light truck tire
• Exceptional traction and control in wet, dry and snow conditions
• Exceptionally smooth and quiet
• Unrivaled industry leader
Starting from $110.95
P20575R15

X-ONE MICHELIN Because so much is riding on your tires.
• Ultra-premium all-season touring tire
• Unmatched all-season traction
• 6-year unlimited mileage warranty
• 30-day satisfaction warranty
Starting from $90.52
P17570R13

BFGoodrich Take control
PREMIER IV
• All-season tire
• Dependable traction and control in a wide range of weather conditions
• 80,000km Treadwear Limited Warranty
Starting from $41.40
P15580R13

UNIROYAL DRIVING DEPENDABILITY HOME.
TIGER PAW NAILGARD
• Premium all-season tire
• Seals tread punctures instantly and permanently
• Exceptional wet traction
• Three wide grooves to reduce hydroplaning
• 130,000 km Treadwear Warranty
Starting from $81.80
P17570R13
TIGER PAW NAILGARD $35 instant Rebate
with the purchase of 4 Uniroyal Tiger Paw Nailgard Tires

Maximum protection against viscosity and thermal breakdown
OIL, LUBE & FILTER SPECIAL $16.95
+++ PLUS +++ FREE BRAKE INSPECTION
up to 5 litres of Castrol GTX *Most Cars By App't.
Specializing in heavy truck tires by Michelin & BF Goodrich. Alignments, tune-ups, brakes, engine analysis, radiator flush, tires, mufflers, air conditioning service.
ALLIANCE TIRE PROFESSIONALS
CORNWALL TIRE
428-11th St. W., Cornwall • 933-1515
HOURS: Monday thru Friday 8 a.m. till 5 p.m Saturday 8 a.m. till noon

SEAWAY BARGAINMART

DEADLINE: WEDNESDAY 5 pm

933-0015

Circulation: 32,812 copies

MasterCard VISA

Ontario Community Newspaper Association

BLANKET CLASSIFIED ADVERTISING

ALL ONTARIO INSERT
188 Newspapers, Min. Cir. 1,499,490

CROSS CANADA INSERT
590 Newspapers, Min. Cir. 4,623,738

CALL FOR DETAILS
SEAWAY NEWS Tel.: (613) 933-0014
Fax: (613) 933-0024
e-mail: snews@seawaynews.on.ca

CLASSIFIED ADVERTISING RATES
PHONE: 933-0015

Classified Advertising (G.S.T. included)

CASH RATES

- $8.50/week 24 words or less, (25¢ each additional word per week).
- $15.50/2 weeks. 24 words or less, (23¢ each additional word per week.).

DEADLINE: Wednesday 5 pm before publication. The advertiser agrees that the publisher shall not be liable for damages arising out of errors in advertisements beyond the amount paid for the space actually occupied by that portion of the advertisement in which the error occurred, whether such error is due to the negligence of its servants or otherwise and there shall be no liability for non-insertion of advertisement beyond the amount paid for such advertisement.

COMPANIONS' CORNER

To Place Your Ad: write your ad of 24 words or less and enclose $26.50 plus your name, phone and proper mailing address (postal code) (this is only for our records). This will be for 2 insertions. Over 24 words, 23¢/ additional word/week. Deadline is 5 pm Wednesday.

Mail to Companions' Corner, Seaway News,
329 Second St. West, Cornwall, Ontario
K6J 1G8.
Mail pick up, no charge.
Mailed replies: $6.00

For Readers:

To respond to an ad, there is "no charge", just send your letter to the appropriate CC number, c/o Seaway News, 329 Second St. West, Cornwall, Ontario K6J 1G8.

COPY CHANGES

Customers are allowed one copy change prior to ad publication. Copy changes, after the ad has been published, are treated as a "new ad" and will be paid for accordingly. On "sold" items, no credits are issued. However, in the case of cancellations, once an ad has been placed and paid. There is no refund or credit given.

NOTICE

It is our wish to serve you through the classifieds, however, Seaway News can't possibly verify the legitimacy of all ads. **DO NOT SEND MONEY OR GIVE YOUR CREDIT CARD NUMBER** to any company offering employment. Legitimate firms do not charge potential employees for a job.

Opportunities to earn money at home by assembling products, etc. should be examined carefully. Check references of these companies. Do not send money or give your credit card number until you are satisfied you are going to get what you bargained for.

LET THE BUYER BEWARE.

~~~~~~~~~~~~~~~~~~~~~~~~~

Published weekly and distributed by Seaway News, 329-2nd St. W., Cornwall K6J 1G8. The Publisher will not be responsible for any errors in any advertisement after one insertion.

Advertising is accepted on the condition that in the event of a typographical error, that portion of the advertising space occupied by the erroneous item together with reasonable allowance of signature will not be charged for but the balance of the advertisement will be paid for at the applicable rate.

In the event of a typographical error advertising or services at the wrong price(s), goods or services need not be sold. Advertising is merely an offer to sell. The offer may be withdrawn at any time.

There shall be no liability for non-insertion of an advertisement beyond the amount paid for such advertisement.

The Publisher reserves the right to edit, revise, classify or reject an advertisement.

The views of contributing writers are not necessarily the viewpoints of this newspaper or its publishers.

Letters to the editor are welcomed. They may be reprinted with changes in spelling or grammatical construction. All letters must be complete with signature, address and phone number. If not, they will not be printed.

SEAWAY NEWS
Serving Cornwall and Area

COMPANIONS CORNER

VERY SHY BILINGUAL MALE, 27, 5'8", 220 lbs, brown hair/eyes, honest, employed. Likes walks, outdoors, spectator sports. Seeking special lady for friendship, relationship. Photo please. CC1954.

DWM, 53, 5'8", 200 lbs. Seeking possible long-term relationship with SWF 40+. Friends first. Enjoy walking, working out, fishing, x-country skiing, dining out, country music, bowling. CC1953.

SWM, UPPER FIFTIES, N/S. Seeks SF, 40-56, who enjoys Theater, Arts, Classical Music, etc. For compatible friendship. CC1952.

RETIRED PROFESSIONAL Engineer. French speaking, dedicated Catholic. Solar home minutes from Cornwall, country living. To meet women 50's, also disposed similarly. Photo. CC1948.

MALE, 6', 190 LBS. Looking for that Special One, 30-45. Like walking in the park and quiet evenings at home. CC1955.

CALL 933-0014 TO PLACE YOUR AD

ADULT ENTERTAINMENT

✓ Lingerie
✓ Adult Books
✓ Novelties

• Marital Aids • Lotions
• Video Tapes • Magazines
• CD's • MUCH MORE

EXOTIC EXPOSE

St. Lawrence County's Adult Centre
OPEN 12 NOON - 10 pm daily
Corner of Rt. #56 & Town Ridge Rd., Massena
South 2 miles to Don's Orange Mini Mart
315-764-7145

2 APTS/CONDOS FOR RENT

231 PRINCE ALBERT. Newly renovated, one & two bdrm apts. Available now. Partially furnished. Near St. Lawrence College with or without utilities. $335/mth to $475/mth. Call 933-0560, leave name & call-back number.

CENTRALLY LOCATED in quiet neighbourhood. 3 bdrm upstairs duplex. Very clean, freshly painted, hardwood floors, diningroom, laundry hookups, parking. Avail. Sept. 1st. Must have references. Call 933-3842 after 1pm.

NEAR NATIVITY CHURCH, clean 1 bdrm upstairs apt, fridge & stove, $285/mth, plus utilities. 1 bdrm downstairs apt, hardwood floor, fridge, stove, parking, $425/mth, plus utilities. 933-4780.

OCTOBER 1ST - Upstairs 2 bdrm apt. Caswell Cres. Yard, parking, verticals, washer/dryer hook-ups, rear deck. $595/mth, utilities incl. Elderly person pref. 933-6635 or leave message 933-2917.

COUPON - USE TOWARDS first month's rent. Downstairs 2 bdrm apt. Freshly painted, large kitchen, double livingroom, fridge, stove, laundry hookups, hardwood floors, mini blinds, front & back balcony, full basement for storage or workshop, parking. $399/mth, pay own utilities. References. Immediate occupancy. 933-5550.

QUIET COUNTRY LIVING. 2 or 3 bdrm apt. 20-30 minutes from Cornwall. Call 346-2293.

SPACIOUS 2 BDRM apt, 2nd floor. Quiet location. 19A Louisa. Laundry hookups. No pets. $485/mth, with utilities. Available now. Phone 931-1041.

CLOSE TO COLLEGE. Available now or Sept. 1st. Quiet building. 105-A Guy St. 2 bdrm upstairs apt. 4-pce bath, fridge & stove, washer/dryer hook-ups, parking. $400/mth, plus utilities. 936-1927.

APARTMENTS FOR RENT

bachelor, 1&2 bdrm.
security bldg., video surveillance
bachelors from $399 incl. util.
call 932-7891
Mon. - Fri. 9:30 - 4:30

LONG SAULT. Available Sept. 1st. Bright 2 bdrm apt. Fridge, stove, carpeted, storage, parking, laundry room. $479/mth & $500/mth. Quiet. Private building. 534-3999.

2-BDRM APT, $579/mth. 3-bdrm apt, $645/mth. Both heated, fridge & stove, carpeted. For quiet couple. Both available now. Call 932-4485.

3 BDRMS. $525/mth plus utilities, also 1 bdrm $525/mth utilities included. Both apts have 4pce bath, carpeted, fridge and stove, parking. Call 937-4198.

2 BDRM. UPSTAIRS, fridge & stove, pets permitted, laundry hookup, parking, yard, clean and bright, walking distance to college and malls. $525/mth utilities included. Call Frank 931-2327.

AVAILABLE OCT. 1ST - newly renovated 1 bdrm upstairs apt. Includes fridge, stove, heat, hydro & parking. Call 933-3718.

CLOSE TO DOWNTOWN CORNWALL, quiet bldg, 1 & 2 bdrm. apts. Renovated washrooms, freshly painted throughout. Hardwood floors, heat, hot water, fridge, stove, parking included. (613)543-2401.

236 MARLBOROUGH - near General Hospital. Available Sept. 1st. Bachelor apt. All furnished, parking. $325/mth. Call 936-1927.

ST. CHARLES PLACE
1424 2nd St. W.
RIVERDALE WATERFRONT
Modern, quiet, secure building, fridge, stove, parking, intercom, laundry & custodian.
2 bdrm. fr. $595
Gerry: 938-2121 or 931-3555

INGLESIDE, 2 BDRM apt. Available Sept. 1st. $325/mth, plus utilities. References. Call 534-2875.

AVAILABLE NOW. 1&2 bdrm apt. 5 mins. east of Cornwall on Hwy 2. Fridge, stove & utilities included. No pets. Adult preferred. $450/mth. Call 931-2806.

1 & 2 BDRM APTS. Laundry, storage, balcony. References req'd. Call 933-9180.

AVAILABLE OCT. 1ST. Impressive 1 bdrm apt. with upstairs, main floor and basement. 5x6' whirlpool tub, newly renovated. Patio doors to large backyard. $425/mth plus utilities. Call 938-8888.

FITZGERALD MOTORS LTD.

PAUL'S PICK OF THE WEEK
95 FORD WINDSTAR
air, tilt, cruise
ONLY $269 mo.
O.A.C. 60 mo., 8.9% Financing

not exactly as illustrated

QUALITY PRE-OWNED VEHICLES

99 FORD SHORT BOX FLARE SIDE F150
red, 6,000 km **SOLD** $23,995
97 EAGLE VISION,
4 dr., auto.,loaded, 3.5L motor $15,550
97 DODGE DAKOTA 4x4 REG CAB
5 spd, 6 cyl $15,995
97 FORD ESCORT,
4 dr., auto., air, 47,000 kms $11,995
97 FORD EXPEDITION EDDIE BAUER
loaded, 4X4, 6, **SOLD** $37,995
97 DODGE NEON,
4 dr., auto., air, 50,000km $10,995
97 SONOMA Z77 EXT. CAB
6 cyl., auto, 57,000km $16,995
97 JEEP CHEROKEE LIMITED
8 cyl., air, loade **SOLD** $27,995
96 CHEV CAVALIER Z22
2 dr., red, 2 models to choose from .. $10,995
96 F450 CUBE VAN,
diesel, 16 ft. bo **SOLD** $24,995
96 CHEV 2500 SERIES EXT. CAB,
short box, air, tilt, cruise, 3/4 ton .. $17,995
96 BUICK REGAL,
4 dr., loaded, dual air, 6 cyl. $12,995
96 TOYOTA CAMRY,
4 dr., auto., air, **SOLD** kms, .. $16,500
95 CHEV SILVERADO EXT. CAB
4X4, Z71, loaded, 350 motor, 86,000km ... $23,995
95 DODGE NEON
4 dr., 5 sp., 4 cyl., perfect economy car ... $6,995
95 MERCURY VILLAGER VAN,
7 pass., loaded, 96,000 kms $14,995
94 JEEP GRAND CHEROKEE LTD.,
leather, 8 cyl, loaded $21,995
94 JEEP CHEROKEE, 4x4
loaded, 6 cyl., **SOLD** $14,995
93 OLDSMOBILE CUTLASS SUPREME
4 dr., loaded, a **SOLD** $7,995
90 CHEV S10 EXT CAB
auto., red, 4 cyl **SOLD** $5,995

FITZGERALD MOTORS LTD.

PAUL
125 Cornwall Centre Rd.
Cornwall
932-4514

MARKETPLACE

"Advertise Across Ontario or Across the Country"

BUSINESS OPPS.

CASH IN/CASH OUT Coke, Pepsi, Hostess, M&M. Restock established unique vendors in your area. No selling. Full-time, part-time. Minimum investment $13,980. 1-888-503-8884 24 hours. (Member of B.B.B).

WE HAVE TWINNED 241 PIZZA® & MRS. POWELL'S Cinnamon Rolls™ under one roof and the results have been incredible. To learn more about our Small-Town strategy and how you can be part of it, call TOLL FREE 1-877-241-0-241.

HOME-BASED TRAVEL CAREER TRAINING. Earn money while learning the travel business working from home. 100% daily support. CALL Travelsource: 1-800-561-9999. Ontario license #2122091.

FREE INCOME tax franchise territories. Selected areas throughout Canada. Low startup costs. Limited time offer. Existing locations also available. Call 1-877-215-3984 for more information or visit our website www.libertytax.com

CAREER OPPS.

INVESTMENT REPRESENTATIVE - Tired of having others determine your future? Edward Jones, a leader in the financial industry, is looking for Investment Representatives in numerous locations throughout Canada. This position will allow you to help individual investors reach their financial dreams. We will provide you with a neighborhood office, an assistant & the industry's finest training & support. Throughout North America, our people earn above average incomes. For details, call toll free, 1-800-380-4517. Or visit our Web site, www.jonesopportunity.com

LEARN AUCTIONEERING. Classes held November 20-26, '99. For information contact: Southwestern Ontario School of Auctioneering, R.R. #5, Woodstock, Ontario N4S 7V9. 1-888-673-6999.

CAREER TRAINING

Exciting well paid careers in computer programming. We will prepare suitable applicants. Ministry of Education Registered Home Study Diploma Program. Financial assistance, loaner computer systems and job placement tools available. No experience necessary. 1-800-477-9578 www.cmstraining.com

EDUCATIONAL OPPS.

COUNSELLOR TRAINING Institute of Canada offers on-campus and correspondence courses toward a Diploma in Counselling Practice, to begin this month. Free catalogue, call 24hrs. 1-800-665-7044.

BE A SUCCESSFUL WRITER... with our great home-study course. Call today for your FREE BOOK. 1-800-267-1829. The Writing School, 38 McArthur Avenue, Suite 3241, Ottawa, ON K1L 6R2.

FOR SALE

SAWMILL $4895 SAW LOGS INTO BOARDS, planks, beams. Large capacity. Best sawmill value anywhere. Free information 1-800-566-6899. Norwood Sawmills, R.R 2, Kilworthy, Ontario P0E 1G0.

HELP WANTED

Sales reps to sell to schools and groups. School vacations and summers off. Suits parent with school age children. Flex. hours. 1-800-268-1250, Ext. 3209.

SALES HELP WANTED

$$CHOCOLATES$$ Attention students. Make lots of money selling chocolate bars. New products available, fast delivery. Fund Raising available. Call now 1-800-383-3589

PERSONALS

DIVORCE RIP OFF! Tactics & strategies to protect your children & assets. We are men helping men fight an unjust system. Free call: 1-877-BREAKUP, Ext. 98.

REAL ESTATE

BUCKSHOT LAKE PRIME rec/retirement point lot. 1.8 acres, 303' sand shoreline hydro/phone, well, all paved driveway, 130 km NW of Kingston. $89,000. 613-278-0437. www.couram.com

STEEL BUILDINGS

NEW STEEL BUILDINGS....Go Direct and Save. 4:12 roof pitch. 25 x 30 $3,900.00. 25 x 40 $4,900.00. 30 x 40 $6,500.00. 35 x 50 $7,600.00. 40 x 60 $10,800.00. 45 x 80 $18,400.00. Others. Pioneer....1-800-668-5422.

VACATION/TRAVEL

TIMESHARE RESALES. To buy, sell or rent worldwide. World's Largest Reseller. ERA STROMAN SINCE 1979. Buyers call 1-800-613-7987. Sellers call 1-800-201-0864. Internet www.stroman.com.

WANTED

WANTED TO BUY Eastern White Cedar. Will purchase standing, roadside or delivered to our yard. Trucking and log crews available. For current prices: 1-613-543-2666/1-800-465-6656.

• It's Affordable • It's Fast • It's Easy • One Bill Does It All
• Northern Ontario $76 • Eastern Ontario $138
• Western Ontario $130 • Central Ontario $134 • All Ontario $390
• National Packages Available • Call this paper for details!
~~~~~~~~~~~~~~~~~~~~~~~~~

02 - APTS FOR RENT

ACE PROPERTY MANAGEMENT — **936-1533** — *"Let us find you a place at no charge!"*

APARTMENTS

*Marlb. St., Bach bsmt, apli & utilities, $300. Incl.
*Carleton, 2-1 bdrms., apli, front porch, parking, $325 incl.
*107 7th St. W., studio, main floor, appli. $360 incl.
*303 Carleton, 1bdrm., upst., apli., $325. Incl.
*412 Gloucester, 1 bdrm, apli, parking $390 +
*213-A Montreal Rd, 1 bdrm, upst. apli, $450 incl.
*521 Carleton, 2-1 bdr, apli, basement, $335 + lights
*410 1/2 Gloucester, 1 bdrm, apli, parking, $350 incl.
*Moose Creek, 1& 2 bdrm, parking, yard, $525. Incl.
*2nd St. W., 3-2 bdrms, main fl., upst, apli, $507-535 incl.
*1235 Daly, 2 bdrm, main floor, apli, parking, yard $500 +
*318 Carleton, 2 bdrm duplex, main floor, parking $400+
*316 Belmont, 2 bdrm, basmt, $425 Incl.
*23-A Lefebvre, 2 bdrm, apli, yard, parking $500 incl.
*328 Carleton, 2 bdrm, upstairs, parking, $400 incl.
* 1336-A Alfred, 2 bdrm., bsmt, parking, yard. $550+
*500 Walton, 3 bdrm, main floor, front yard, park, $600 +
*1112-A 2nd St. W., 3 bdrm, duplex, upst., apli, park., $475+
*210 14th St. W., 3 bdrm, basmt, upst., pkg, $450-495 +

APARTMENT SECURITY BUILDINGS

RIVERVIEW COURTS
Large 2 bdrm., dining, storage, balcony, appli., parking, FREE LAUNDRY - $525 - $600.

325 Gleeson Ave. (SECURITY)
Large 2 bdrm, dining rm, laundry, apli, balc., parking BBE, $625.+

425 11th St. West (SECURITY)
1-2 bdrm, mn flr, balcony, security bldg, apli.,$575. incl.

805 MARLBOROUGH ST. N. (SECURITY)
Large 1, 2 & studio units $360.00 to $575.00 Utilities, appliances, parking included

HOUSES, TOWNHOUSES, SEMI'S
329 Brookdale, 2 bdrm semi, pkg, yard, $495.+
325 11th St. E., 2 bdrm house, parking, yard, bsmt, $500.+
215 Augustus St., 3 bdrm semi, hrdwd fl., parking, $650 +
Bonville Area, 3 bdrm., 2 storey, garage, barn, central air, large yard, $650+

---

3 BDRM APTS, immediate or Sept. 1st. 210-14th St. West, large, 6-plex, carpeted, laundry hookups, yard, parking, balcony. Nearby schools, bank, bus, medical clinic. 1 @ $450/mth, plus utilities. 1 @ $495/mth, plus utilities. Call Ace Property Management, 936-1533 or leave message.

AVAILABLE NOW - West end, 33 Gulf St. 2 bdrm apt. 4-pce bath, enclosed front porch & yard, parking. $500/mth, plus utilities. 534-3932, evenings.

DOWNSTAIRS. Small 2 bdrm apt. Upstairs large 2 bdrm apt. Good locations. From $400/mth, everything paid. Call 933-7516.

FOR RENT/SALE - 213 Brookdale. 3 bdrm semi. Large kitchen, 4-pce bath, F.A.O. Parking in rear, washer/dryer hook-ups. $530/mth, pay own utilities. Price: $43,000. 938-1931.

CLEAN 2 BDRM SEMI. Northwest location. Washer/dryer hook-ups. Large backyard & driveway. Avail. Oct. 1st. Call 933-6131 or 937-0774.

INGLESIDE, AVAILABLE immediately. Ideal for young couple or single person. Clean 2 bdrm apt w/fridge, stove & parking. Reasonable rent w/utilities included. Call 613-347-3247.

623 ST. FELIX, 1 bdrm upstairs apt, $400/mth, plus utilities. 621-A St. Felix, 1 bdrm basement apt, $425/mth, utilities included. No pets. References. Call 347-3248.

AVAILABLE IMMEDIATELY, large 1 bdrm furnished basement apt. Large kitchen, bathroom & livingroom. Utilities included. Hwy. 2, east of Cornwall. Non-smoker, no pets. Very clean & cozy. Call 931-1061.

SPACIOUS 1 & 2 BDRM APTS. Clean & quiet. Reasonable rents, locker space, parking, coin-operated laundry. References required. Call 931-2633.

AVAILABLE NOW - 2 bdrm upstairs unit. Washer/dryer hook-ups, forced air/gas heating. Private parking. Renovated interior & exterior. $350/mth. 933-9553.

INGLESIDE - 2 BDRM basement apt. 1-1/2 bath, fridge, stove, laundry hook-ups. Available Oct. 1st. $350/mth, plus utilities. Call 534-2875.

SECURITY BLDG. Apts for rent. Bachelor, $375/mth. 1 bdrm, $425/mth. 2 bdrm, $550/mth. Includes fridge, stove, heat, electricity, parking, laundry room in building. 933-9471.

1008 GRAND AVE. Available Oct. 1st. Clean 2 bdrm upstairs, 4 pce bath, washer/dryer hookups, storage, parking, quiet area. No pets. $450/mth plus utilities. 938-8607.

1-1/2 BDRM BASEMENT apt. $420/mth, utilities included. Close to bus stop & Eastcourt Mall. Call 938-2982 or 930-1353 after 6pm.

FREE MONTHS RENT. 226 St. Felix or 533 Cumberland. 2 bdrm upstairs apt. Washer/dryer hook-ups. $325/mth, plus utilities. Call 347-7741.

1 BDRM, INGLESIDE $420/mth, includes utilities & basic cable. 2 bdrm apt in Riverside Heights, near Morrisburg, $500/mth, includes utilities. Call 932-0717, work or 543-3604, home.

4 YARD/GARAGE SALES

YARD SALE - 630 Bedford St. Saturday & Sunday, Sept. 4th & 5th, 8am to 4pm. In case of rain, cancelled.

5 ARTICLES FOR SALE

SET OF DRESSERS & 2 night tables. Negotiable. Wooden crafts, set of wooden lawn chairs, stool, lamps, miscellaneous items. Call 930-9075.

SWING SET, complete with slide & monkey bars. Good condition. Call 932-1756.

LA-Z-BOY CHAIR, $200. Student desk, $25. Long handle steel snow scraper, $10. Call 933-7667.

NEW VINYL THERMAL windows. All kinds, shapes & sizes. Call Michel after 6pm, 931-3435.

BASEBOARD ELECTRIC heaters & thermostats, assorted sizes. Call 936-2508.

FOR SALE - A lovely old upright piano, antique. In good condition. Call 534-2442.

FIREPLACE SCREEN 25"H x 36"W, small white sink for bathroom, Nintendo with Duck Hunt cassette, Super Mario Bros. like new. New black Paklite featherweight suitcase, 28x17x7 on wheels with accessible handles. 2 bowling shoe bags, 1-green, 1-brown, like new. Call 525-3349.

FUND RAISING - Local charities require Sales Outlets for Nevada tickets. Stores or restaurants wanting to make money and at the same time help some of our charitable or non-profit organizations are asked to call Jim Shea, Registered Gaming Assistant at 933-4157 or Fax 936-1137.

GIBSON FROST-FREE fridge, 15.6 cu.ft. excellent condition, $125. York 2001 gym set, 140 lbs, $175. Call 936-0648.

DRUM SET, Rodgers', with Sabian cymbals. $390. Ready to play. Call 938-1029 between 5:30-6:00pm, best time.

Poppy's Pawns Plus
Top Prices Paid For Fine China, TV's, VCR's, CD's, Movies, Tools, Antiques, Small Furniture
We Pawn, Buy, Sell & Trade
224 Pitt Street 933-2333



Johnothan's Upholstery
FREE ESTIMATES
Service in English & French
346-0654 or 1-800-304-5013
16491 Conc. 8, Lunenburg

TRAVEL TRAILER, needs work. 1981 Cadillac, B.C. car. Nordic ski machine, $250. Stair stepper, $200. 1981 Virogo 750, $900. firm. Boat, trailer & motor. IBM 286 computer, $200. GE dryer, $100. 2-cat carriers. Vertical blinds, hunter green or dusty rose. Open to offers. 931-2500.

LOOKING TO BUY
Good Conditioned Furniture & Appliances
10 Years Old & Newer
Top Dollar Paid!
Gerard's USED FURNITURE
427 4th St. W. 936-9300

FOUR WINDOWS, 2 @ 76'x69'x5'. 2 @ 51'x39'x5', $1,200. or B.O. Norco Mountain bike, $250. or B.O. Radio controlled truck, $250. or B.O. 937-3497.

USED FURNITURE - Fridges, stoves, dryers, chesterfields, dressers, kitchen sets, etc. Call Delage Used Furniture, 932-5689. We also buy yard sale leftovers.

MOFFAT WASHER & DRYER, $400. Colour floor model TV with phone built-in, $100. One couch, $100. Call 938-3123.

NORDIC TRACK FOR SALE. Barely used. Call 936-0751 after 5 pm.

COMPUTERS: CORNWALL'S best prices. Pentium-II Celeron 333, $749. 2.1GB harddrive, $100. Upgrade to Pentium233MMX, $327. Used system, $200. Revive dead system. Crazy Horse, 932-6343.

PLAYER PIANO, entertainment centre, bookcase, heavy beige drapes, 2 vertical beige cloth blinds, 9'6"wx4'6"l and 7'6"wx4'6"l. Call 346-2052.

ARTICLES WANTED

WANTED
TO BUY OR LEASE
Prime Deer Hunting Area, old fishing lures & glass traps, old duck decoys
938-8839

FLEA MARKET

COUNTRY FLEA MARKET
5 miles east of Monkland on Hwy. 43
Look for Canadian Flag
Open Daily 12 - 5 pm
We Buy & Sell Many Things

Happy Labour Day Weekend from Anne, John & Dudley at your friendly
MARTINTOWN FLEA MARKET
We're open every SATURDAY & SUNDAY & this HOLIDAY MONDAY from high noon. Main St.

Pick Your Own or Pre-Picked
Apples



Avonmore Berry Farm
1 mile North of Avonmore
(corner Avonmore Rd. & Fourth Road)
HOURS: TUESDAY THRU SATURDAY 9 AM TO 6 PM
SUNDAY 9 AM TO 5 PM • CLOSED MONDAYS
346-5414 (TAPE) 346-2336
FREE WAGON RIDES
Saturday & Sunday 1-5pm

9 FARMERS MARKETS

DRY FIREWOOD. Pine & cedar lumber. Cedar rails & posts. Hardwood Flooring. Robertson's Sawmill, Martintown. Call 528-4262.

CITY FARMER. Fresh tastey ripe tomatoes at 332 Fifth St. West.

13 AUTOS FOR SALE

ESTATE SALE - 1997 White Chrysler L.H.S. 34,000 km. 1-year warranty remaining. $23,000. Call 933-4143 or 933-0103.

1985 OLDS DELTA 88. Loaded, smoke-free. Very good condition. 90,000 miles. Great winter car or taxi. As is, $1,500. or B.O. Call 937-3965.

I ♥ THE CLASSIFIEDS

1990 PONTIAC Grand Prix. 1988 GMC Safari Van, certified safety. 1988 Honda Accord with safety. All vehicles certified. Gravel Motors, 407 Guy. Call 932-4850 or 932-4211.

1991 MERCURY SABLE, 4-dr Sedan, power windows/brakes, air-conditioning. Very good condition. Call 932-4745.

1992 OLDSMOBILE SIERRA, 4-dr, auto, V-6, fully equipped, 108,000 km, $5,300. safetied. 1991 Chev Cavalier, 4dr, auto, 104,000 km, very good condition, $3,600 safetied. 1990 Pontiac Grand Prix LE, 4-dr, auto, V-6, fully equipped, $3,200. safetied, very good condition. Gerard Poirier Auto Sales. New location: 2 km east of Alexandria on Lochiel Road towards Glen Robertson. 525-1656 or after hours 874-2440.

CREDIT PROBLEM & tired of being offered second rate vehicles. Call Car-o-line Auto's, 613-448-2488.

1989 YJ JEEP showroom condition, Viper red, LT-1 350 Corvette Engine, automatic transmission, security alarm, air locker device, Rancho 5000 shocks, etc. Call 931-1792 or e-mail: vivipa@cnwl.igs.net

21 HELP WANTED

ADULT CARRIERS wanted for home delivery of the Ottawa Sun, 7 days. Vehicles required. Call 931-1120.

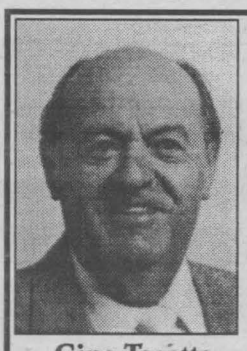

Gino Tosatto

Clocks • Jewellery Watch Repairs
1 HOUR SERVICE ON JEWELLERY
30 YEARS EXPERIENCE
Retired from Ford's Jewellers
Certified by Canadian & European Institutes
932-6326
~ Guaranteed Work ~
Free House Calls & Estimates

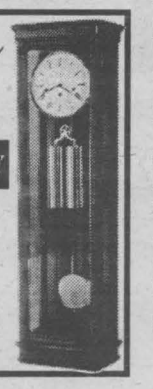

BUSINESS CARD DIRECTORY

Kat's Aromatic Esthetics
- Waxing
- Manicure
- Pedicure
- Facials
- Relaxation Massage
- Makeup Application
- Body Treatments
- Ear Coning

For Esthetics at affordable prices, call:
Kathy Walker • 936-6875

Spiritual Medium
Tarot reading, numerology, auras, dream interpretation, mediumship and paranormal phenomenon
WORK SHOPS AVAILABLE
Call Christa @ 931-2144

ADDITIONS & SUNROOMS
Attention Home Owners
From a deck, garage or finished basement, to OUR SPECIALITY-ADDITIONS AND SUNROOMS
We Provide A Free Estimate
Call Rick Now At
932-5565 ext. 129
Richard Brosseau
MENARD BROS. & ASSOCIATES LTD.
1100 Marleau Ave.
Awarded #1 Across Ontario for quality & service!

Larry Lalonde Painting
Providing Quality Service Since 1978
• Residential
• Commercial
• Interior
• Exterior
FREE ESTIMATES
Cornwall, ON 936-9047

WELL DRILLING
SINCE 1956
ROY'S
Energy Efficient Heating & Cooling
Water Heat Pumps
Pools & Spas
410 Seventh St. W.
Cornwall 933-0411

Labrador
SPRING & DISTILLED WATER & ACCESSORIES
FREE DELIVERY
Serving Cornwall & S.D. & G.
931-2234

Roger's
APPLIANCE REPAIRS
Major appliances only
Serviced in your home
Tues. - Fri. 6pm - 9pm
Sat. - Mon. 10 am - 5 pm
10% OFF Parts
Call for rates
932-8947

LIMOUSINES



White Stretch.
Many dates available for Sept., Oct., Nov.
For a Special Price
CALL GAETAN
525-2580

D&D TREE SERVICE
• Treecutting • Pruning • Trimming • Stump Grinding & Removal • Shredding • Clearing • Backhoe & Trucking Service • Septic Installation & Repairs • Water & Sewer Installations & Repairs • Bulldozers & Hoe Ram & Shovels
FREE ESTIMATES - FULLY INSURED
932-8238 Fax: 932-6669

THIS COULD BE YOUR SPACE CALL 933-0014 FOR DETAILS

Shadows
Photo Studio & Gallery
Commercial • Industrial
Weddings • Portraitures
Custom Framing/Laminations
812 Pitt Street Unit 52
Cornwall 936-9456
Fax 347-7360
email: photobiz@cnwl.igs.net

Wayne's Tree & Aerial Service
• Tree Cutting & Trimming
• 50 ft. Bucket Truck Available
Backhoe and Trucking Services
Fully Insured
Free Estimates 937-4817

FIXIT
DAVID ASHCROFT
HOME MAINTENANCE
SPECIALISTS
ADDITIONS, RENOVATIONS & RESTORATIONS, KITCHENS, BATHROOMS
Plumbing ♦ Carpentry ♦ Electrical ♦ Ceramic Tiles ♦ Drywall
Window/Door Replacements ♦ Roofing ♦ Ventilation
FREE ESTIMATES
(613) 931-3269



3 ROOMS OR COUCH & CHAIR
$60
A BETTER WORLD CARPET CLEANING
John D'Amours
A FAMILY BUSINESS SERVING CORNWALL AND AREA SINCE 1987
A BETTER WORLD
938-8888 24 HOURS

CORNWALL SPRING
Class "A" Mechanic
Safety Inspection
SUSPENSION & TRUCK MAINTENANCE
TRUCKS, PICK-UPS, CARS, TRAILERS
NEW & USED TIRES
24 Hour Road Service & Welding
Tel: (613) 932-7977 Cell: 937-7724
1120 Headline Road East
MasterCard VISA

D&D CONSTRUCTION
• New Homes • Additions
• Complete Roofing • Installation Repair
• Renovations • Snow Removal
• Demolition • Foundation Repairs
• Complete Concrete Work
Fully Insured - Free Estimates
932-8238



YOU COULD BE ADVERTISING YOUR BUSINESS HERE ...
CALL RICK SHAVER at 933-0014

OBITUARIES

COOK - Harold Allen

Passed away on Saturday, July 31st, 1999.

Mr. Harold Allen Cook, age 70 years, born in Wales, Ontario, of R.R. #1 Lunenburg, Ontario.

Dear son of the late Elbert Cook and the late Gladys Rice.

Loved brother of Bert Cook (Jean) of St. Catherines; Edmund Cook (Shirley) of Long Sault; Mrs. Helen Moak of Lunenburg and Mrs. Luella Roach of Hamilton.

Also survived by his sister-in-law, Simone Cook and by many nieces, nephews and friends.

Predeceased by three brothers, Hubert, Kenneth and Percy.

The funeral took place on Sunday, August 4th, 1999 from the Lahaie and Sullivan Cornwall Funeral Homes, West Branch to the Memorial Chapel. Interment at Waterdown Cemetery. Reverend Janet Evans of the Memorial Chapel officiated.

The pallbearers were John Gervais, Steven Moak, Doug Cummings, Willie Moak, Jimmy Roach and Steven Klimek.

Your Affordable Alternative



M. John Sullivan
Funeral Director

M. John Sullivan

341 Pitt Street
Cornwall, Ontario, K6J 3R1
(across from city hall)

938-1039

a family owned
funeral home putting
PEOPLE BEFORE PROFITS

OBITUARIES

LAZORE JR.
Peter Kenneth "Kanatohare"

Passed away suddenly on Sunday, August 1st, 1999.

Mr. Peter Kenneth Lazore Jr. "Kanatohare", age 43 years, born in Cornwall, of River Road, Snye, Quebec.

Dear son of Minnie Arquette and the late Peter Lazore Sr.

Beloved fiancee of Lorraine Oakes.

Loving father of Karakonkien and Karakwiio Lazore, both of Snye; Corrine Johnson of St. Regis; Karakwenta and Karakwineh Lazore, both of Snye.

Dear brother of Linda and Peggy Lazore, both of Snye.

Predeceased by one brother, Stanley Lazore and by one sister, Cathy Lazore.

The funeral took place on Saturday, August 7th, 1999 from the residence of his mother, Minnie Lazore, River Road, Snye to Longhouse, Hogansburg, New York. Interment at Longhouse Cemetery. Mr. Daryl Thompson of Longhouse officiated.

The pallbearers were Brian Mitchell, Peter Mitchell, Joe Lazore, Angus Lazore, Henes Porter and Everett Cook.

The funeral arrangements were under the care and direction of the Lahaie and Sullivan Cornwall Funeral Homes, West Branch, 20 Seventh Street West, Cornwall.

CARRIERE
- Joseph Edmond

Passed away at his residence on Friday, August 6th, 1999.

Mr. Joseph Edmond Carriere, age 77 years, born in Embrun, Ontario, of Cornwall.

Dear son of the late Leandre Carriere and the late Margaret Gratton.

Beloved husband of Lorraine (nee Marion).

Loving father of Diane Gillissie (Jerry) of Cornwall and Joyce Shanefield (Ron J.) of Boulder, Colorado.

Dear brother of Adrien (Pete) Carriere of Cornwall; Germaine André of Windsor and Françoise Brouillette of Montreal.

Lovingly remembered by four grandchildren, Cheryl Dore (Rock) of Cornwall; Tracey Quenneville (Rob) of Revelstoke, British Columbia; Kim Vierno (Joe) of Massena, New York and Haley Carriere of Toronto. Also survived by seven great grandchildren, Chad, Tyler, Megan, Alexandra, Danielle, Jacob and Veronica.

Predeceased by five brothers, Laurent, Rene, Leo, Rémi and Benjamin Carriere and by two sisters, Beatrice Lalonde and Laurette Carriere.

The funeral services were conducted from the Chapel of the M. John Sullivan Funeral Home, 341 Pitt Street, Cornwall on Monday, August 9th, 1999 at 11 a.m., followed by cremation. Rite of Committal at a later date in St. Columban's Columbarium.

The pallbearers were the M. John Sullivan Funeral Home Staff Bearers.

Mr. Carriere was a retired employee of Courtaulds and saw active service in the Naval Forces of Canada from April, 1942 to November, 1945.

GAMELIN - Jeanita

Passed away at the Ottawa General Hospital, Ottawa, Ontario on Saturday, August 7th, 1999.

Mrs. Jeanita Gamelin, age 63 years, born in St. Raphael's, Ontario, of 1365 Third Street East; formerly of 824 Carleton Street and 128 Lefebvre Avenue.

Dear daughter of the late Willie Lajoie and the late Jeanne Carriere.

Beloved wife of the late Raymond Gamelin.

Loving mother of Robert Gamelin (Barbara) of Cornwall and Denis Gamelin (Linda) of Summerstown.

Loving grandmother of Nathelye, Daniel and R.J. Gamelin.

Dear sister of Carmen Lajoie-Dewar of Cornwall.

Also survived by many brothers-in-law, sisters-in-law, nieces and nephews.

The funeral took place on Thursday, August 12th, 1999 from the Lahaie and Sullivan Cornwall Funeral Homes, West Branch to Holy Cross Church. Interment at Notre Dame Cemetery. Reverend Rene Dube of Holy Cross Church officiated.

The pallbearers were The Nativity Guards.

Mrs. Gamelin was the Co-Founder of Ray's Milk Discount.

LAMARCHE
- Charlemagne Joseph

Passed away at the Janet MacDonell Pavilion on Monday, August 9th, 1999.

Mr. Charlemagne Joseph Lamarche, age 72 years, born in Lefaivre, Ontario, of 732 Sandfield Crescent, Ontario.

Dear son of the late Gonzague Lamarche and the late Margaret Campbell.

Beloved husband of Noella Lamarche (Abraham).

Loving father of Charles (Robine) of Cornwall; Paul (Pam) of Williamstown; Guy (Judy) of Long Sault; Therese (Denis) of Hull, Quebec and Louise Lafrance (Bernard) of Cornwall.

Loving grandfather of eleven grandchildren, Jean-Francois, Melanie, Anne-Marie, Marie-Annik, Chantale, Brianne, Katie, Nicholas, Julie, Eric and Emilie.

Dear brother of Aurele (Jeannine) of Ottawa; Rheal (Andree) of Gatineau, Quebec and Sister Marthe Lamarche FdIS of Ottawa.

Predeceased by six brothers, Alonzo, Melcheor, Emmanuel, Philippe, Maurice, Jean and by one sister, Mrs. Gracia Ouellette.

The funeral took place on Thursday, August 12th, 1999 from the Lahaie and Sullivan Cornwall Funeral Homes, East Branch to St. Felix de Valois Church, followed by cremation. Reverend Roger Desrosiers of St. Felix de Valois Church officiated, assisted by Monsignor Rejean Lebrun.

The pallbearers were Members of the Knights of Columbus, Council #9929: Gerard St. Amour, Emile Emard, Gerald Vachon, Arthur Bissonnette, Lionel Leroux and Michel Lalonde. The Honourary Bearers were: J.C. Lalonde, Art Daigneault, Florian Legault and Jacques Lalonde.

Mr. Lamarche was a former Superintendent and Director of Education and School Trustee for the S.D. & G. Separate School Board.

LATREILLE - Hector Robert

Passed away suddenly on Wednesday, August 11th, 1999.

Mr. Hector Robert Latreille, age 48 years, born in Cornwall, of Cornwall.

Beloved son of Cecile Latreille (nee Grandmaison) and the late Armand Daniel Latreille.

Loved brother of Pauline Durivage (Lionel) of R.R. #1 St. Andrew's West.

Lovingly remembered by niece Christianne Desrosiers (Claude) and nephews Daniel and Alain Durivage (Christine) and by great niece Laura and great nephew Andrew.

The funeral services were conducted from the M. John Sullivan Funeral Home, 341 Pitt Street to St. Felix de Valois Church on Saturday, August 14th, 1999 at 11 a.m., followed by cremation. Rite of Committal at a later date in Notre Dame Cemetery.

The pallbearers were Lynn Leger, Gary Primeau, Joe Regnier, Bob Amell, Gilles Leger and Ross Bowden.

SAUVE - Dennis John

Passed away at the Cornwall General Hospital on Thursday, August 12th, 1999.

Mr. Dennis John Sauve, in his 54th year, born in Hailsham, South England, formerly of 85 Race Street, Cornwall.

Dear son of Peggy Shirley of Cornwall and the late Dennis Sauve.

Dear husband of Lise Montgomery.

Loving father of Dennis Jr. and Christopher Sauve, both of Cornwall.

Loved brother of Kenny Sauve (Carole) of Prince George, British Columbia; Richard Sauve, Phillip Sauve (Carole), George Sauve and Julie (Mrs. Guy Gibeault), all of Cornwall.

The funeral took place on Monday, August 16th, 1999 in the Memorial Chapel of the Boulerice Funeral Home Ltd., Cornwall at 10 a.m., followed by cremation. Reverend Rene Dube officiated.

SALON FUNÉRAIRE LTÉE
BOULERICE
FUNERAL HOME LTD.



Richard A. Bray
Funeral Director
218 Montreal Road
932-5455
Our Family serving your family since 1954

Your Final PAID Expense

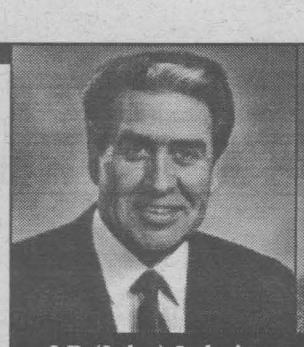

J.P. (John) Lahaie
Owner and Founder



Claudette R. Lahaie
Owner-Funeral Director



Raymond L. Sullivan
Owner-Funeral Director

You plan for your children's education. You save for retirement. But many people forget about pre-planning their final expense ... their funeral.

Immediately following your death, your family will be hurt, confused and more likely to make costly choices. Lift the burden of making so many last minute decisions by planning ahead.

Lahaie and Sullivan's pre-arrangement plan ...

- ...will save your family money by freezing the price at today's costs - *Guaranteed - Accrued interest offsets inflation.*
- ...will save your family money by tax shelter (all interest is income tax free).
- ...will save you from anxiety today by its easy installment plans.
- ...will save you from inconvenience if you move by being transferable between the east and west branches at time of need...at no additional costs.

If you or someone you love needs help in pre-paying their final expense, turn to a friend. Turn to Lahaie and Sullivan Cornwall Funeral Homes.

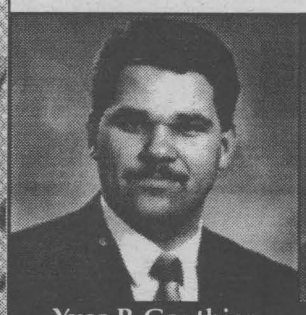

Yves P. Gauthier
General Manager
Funeral Director



Claudette M. Lee
Administrator

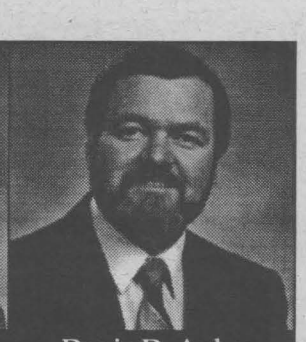

Denis D. Aube
Director of Services-
Funeral Director

35 YEARS

LAHAIE & SULLIVAN
CORNWALL FUNERAL HOMES

"Turn to a Friend"
"People Helping People"

EAST BRANCH
614 First St. E.
933-2841

WEST BRANCH
20 Seventh St. W.
932-8482

WE ARE LOOKING FOR key people to expand our Financial Services business in this area. Experience not necessary. We will train. For an interview, please call Micheline at 931-3124.

EARN $200.,$300.,$500. or more per week, assembling product in the comfort of your own home. Send self-addressed stamped enveloppe to: O.P.H., 6-2400 Dundas St. West, Suite 541, Ref. 671, Mississauga, Ont. L5K 2R8.

23 HOME SERVICES

J.R. RESTORATION, Roofing, chimneys/repairs, brickwork, foundation repairs, framing, door & windows, ceramic tiling, carpentry, siding, painting. For all your renovation needs. Call J.R. 613-938-7742.



MIKE'S TREE PRUNING, cutting & removal, general yard work & cleaning. Will do demolition. Eavestrough, chimney cleaning & repair. Free estimates. Firewood for sale. Call Mike 931-1251.

RENOVATIONS, BUILDING & addition needs, roofing, siding, drywall, decks, sheds, garages, patios. Call Robert The Perfect Handyman, 525-2197. Free estimates & customer satisfaction.

RILEY'S PAINTING. Drywall & ceiling repairs, water damage, wallpapering & odd jobs. Light truck available. 20 yrs experience. Reasonable rates. Call after 6 p.m., Residence, 938-8839. Pager#930-8851.

ERNIE'S CLEAN-UP SERVICE. Cedar hedge trimming, fencing, roofing, painting, snow blowing, yards, basements, lawn cutting, tree cutting. 938-1684.

24 BABYSITTING

MOTHER OF ONE willing to babysit. Shift-work welcomed. Reasonable rates. In the town of Monkland. 7 yrs. experience. Call Gina, 346-1031.

MOM OF 2 will babysit in my home. Smoke-free environment. Nutritious meals & snacks and lots of fun learning. Call Carry, 933-7361.

BILINGUAL MOTHER will babysit in my home starting September. Located beside Menard Park, 2 minutes from St. Peter's & Rose-des-Vents Schools. Call 938-1468.

WILL CARE FOR small children, full-time days in the vicinity of Power Dam & Vincent Massey. Call Diane, 932-8213 evenings.

GO TO WORK worry free. Full-time day care available. North end. Large playroom. References. Receipts. Non-smoking. Call Rita, 933-2803.

Charlottenburgh Nursery School in Williamstown
Taking registration for September, 1999
Program Run Daily
8:45am-11:30am
Qualified Staff
More Info: Call Jane 347-3354 (am)

EARLY CHILDHOOD Certificate with First Aid & CPR. Babysitter situated between College & Sears. Flexible hours & receipts available. Call Linda, 938-4942.

26 BOATS/ MOTORS

SAIL BOAT, 20' w/sails, motor & trailer. Sleeps 2-3. In water & ready to sail. Includes balance of dockage for season. $2,500. Call 938-1029, best time between 5:30-6pm.



Century 21

SHIELD REALTY LTD.

465 PITT STREET 938-2121 933-5154

Proud Sponsor of AIR MILES


ORVAL BROWNELL
Assoc. Broker 932-7061


MONIQUE WILLIAMS
Sales Rep. 932-7196


HENRIETTA DUVALL
Sales Rep. 537-2638


MAURICE DROUIN
Sales Rep. 933-6146


GINETTE CAMPBELL
Sales Rep. 932-1609


JUDI AUGER
Sales Rep. 931-3293


SHERRY McCULLOUGH
Sales Rep. 937-0891


MICHAEL VANDER MEER
Assoc. Broker 938-2121

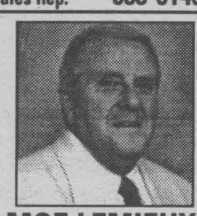
MOE LEMIEUX
Sales Rep. 932-9386

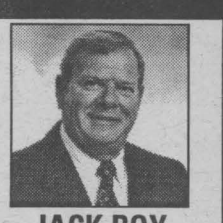
JACK ROY
Sales Rep. 931-1290

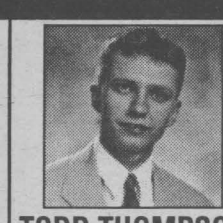
TODD THOMPSON
Sales Rep. 937-0292


ERIC PEDERSEN
Broker 938-9690

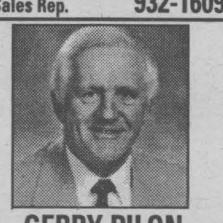
GERRY PILON
Sales Rep. 931-3555

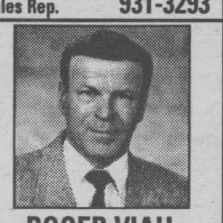
ROGER VIAU
Sales Rep. 932-1325


MIKE DeBOER
Broker 938-7802

Call Us Today For A Complete Listing of Homes For Sale In The Area

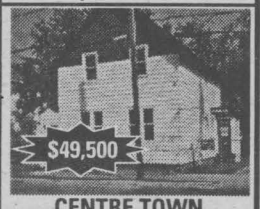

CENTRE TOWN
(A-MLS 0376) Two 2 bdrm. units
ORVAL BROWNELL 932-7061

WE HAVE THE KEY TO YOUR NEW HOME!



17 PIERCY, INGLESIDE
(O-MLS 0844) 4-level split, gas forced air, 1-1/2 baths
ORVAL BROWNELL 932-7061


GREAT LOCATION $49,900
(A-MLS 0802) Good income, 2 bdrms. per unit, Call to View!
MONIQUE WILLIAMS 932-7196



4-PLEX $99,800
(A-MLS 0953) Great income, good neighbourhood. A Must See!!
MONIQUE WILLIAMS 932-7196


A GREAT START $77,500
(A-MLS 0691) Extra kit. w/separate entrance to bsmt., all windows replaced, reshingled & electrical upgrades
HENRIETTA DUVALL 537-2638


PRIVATE COUNTRY LIVING $89,000
(O-MLS 0837) Air cond. bung., attractive hdwd flrs & oak cabinets w/large shop on this 1/2 ac lot
HENRIETTA DUVALL 537-2638


$89,900
(A-MLS 0433) Nice home w/2+2 bdrms., 2 baths, W/D hookups on ea. level, set on lg. lot w/dbl. paved drive & close to many amenities. VTB with $6,500 down
MAURICE DROUIN 933-6146



677 HAMILTON CR. $101,900
(A-MLS 0949) Beautiful 3 bdrm model home with rec rm in mature quiet area, yet close to amenities
MAURICE DROUIN 933-6146


6238 MAPLE ST. $89,000
McLAUGHLIN'S PT.
(J-MLS 0829) Excellent year round home featuring 4 bdrms., frpl, large living rm, full lot, Riverfront access & much more
GINETTE CAMPBELL 932-1609



CHINA INN $69,900
RESTAURANT & BAR
(A-MLS 0937) Excellent turn-key operation featuring well established Rest. w/Karaoke set up. High traffic location, lots of great opportunity. Must call today for details!
GINETTE CAMPBELL 932-1609



CHEZ LOUISE $219,000
RESTAURANT & BAR
(A-MLS 0938) Excellent business opportunity. Rest. w/entertainment & licenced bar. High traffic location, good income, lots of parking. A Must See
GINETTE CAMPBELL 932-1609




OPEN HOUSE: Tuesday, 6:30-8:00
QUICK POSSESSION!
(A-MLS 0918) Looking for a solid starter home? Hdwd flrs, high ceilings & wide trim give it character; updates include most windows, wiring, & bath
JUDI AUGER 931-3293


NEW CONSTRUCTION
(M-MLS 0851) 3 bedrooms, open concept, Dbl. garage, Long Sault, $135,900
JUDI AUGER 931-3293


OWN IT FOR $440/MTH.
(A-MLS 0847) All taxes included. Need $4,000 down-payment. $49,000 Call Judi for details
JUDI AUGER 931-3293


YOU'LL LOVE IT $132,900
(A-MLS 0672) Come view this new open-concept home. Very bright, 2 bathrms., extra bdrm., & more
JUDI AUGER 931-3293


BRAND NEW
(A-MLS 0924) 3 bdrms, 2 bathrms, bright, spacious semi with rough-in for bath in bsmt. $88,900
JUDI AUGER 931-3293



BAYVIEW ESTATES
(J-MLS 0956) Hdwd flr, open concept, fin bsmt, frpl, pool & more. Priced to sell at $109,900
JUDI AUGER 931-3293


712 SYDNEY $59,900
(A-MLS 0739) Aren't you tired ... of listening to your friend talk about their house?
SHERRY McCULLOUGH 937-0891


CONDO $76,000
(A-MLS 0833) The peace & quiet of a security condo with recreational facilities at your door!
SHERRY McCULLOUGH 937-0891


876 KENYON CR.
(A-MLS 0826) Should be on a magazine cover! Try this for "Signs"! This is no ordinary home
SHERRY McCULLOUGH 937-0891


LOCATION! LOCATION! LOCATION!
1407 CHARLES STREET $105,900
(A-MLS 0895)
SHERRY McCULLOUGH 937-0891


EXCELLENT CONDITION
600-602 SURGENOR ST. $119,900
(A-MLS 0917) Owner & tenant occupied, 2-3 bdrm. units, FAO heat, close to park, schools & bus
SHERRY McCULLOUGH 937-0891

210, 210A McCONNELL $32,900
HANDYMAN SPECIAL
(A-MLS 0951) Are you willing to do some "home work?
SHERRY McCULLOUGH 937-0891

R.R.#1 ST. ANDREWS $104,900
(M-MLS 0507) Almost new 3 bdrm. bung on 1 acre lot with large fin. rec rm., walk-in closet & access to bathrm. from mbr. & more
MIKE VANDERMEER 938-2121

HOBBY FARM $139,900
(M-MLS 0714) Cornwall Twp., 34 ac., 3+2 bdrm. bung. built in '96, 30x30 shop/garage
MIKE VANDERMEER 938-2121

DAIRY FARM $1,125,000
(F-MLS 0793) Being sold lock, stock & barrel. Above average condition, very well kept & well operated
MIKE VANDERMEER 938-2121

DOUBLE TENEMENT $84,900
(A-MLS 0469) Great centretown location. 2-2 bdrms., large lot
MIKE VANDERMEER 938-2121

CENTURY HOME $179,900
(M-MLS 0517) 3 baths, 3 staircases, 2 fireplaces, C/A, gas heat, possible in-law suite with sep. entrance. A Definite Must See!
MIKE VANDERMEER 938-2121

MOOSE CREEK $74,900
(L-MLS 0939) 3 bdrm home w/large insul shop, C/A, oil heat, many renovations
MIKE VANDERMEER 938-2121

LUNENBURG $66,500
(M-MLS 0941) 3 bdrm with att. garage, pool, woodstove, many renovations
MIKE VANDERMEER 938-2121

Your property could be advertised right here! X

WELL-MAINTAINED
(J-MLS 0905) Bung. with 1200 sq. ft. spacious kit., dining rm, living rm, huge family rm overlooking patio deck & above ground pool in nicely landscaped backyard.
MOE LEMIEUX 932-9386

NEW PRICE...$42,900
(A-MLS 0954) Quaint, 2-storey, 3 bdrm. hdwd. flrs., family rm., 200 amps & many recent updates
MOE LEMIEUX 932-9386

58 LEONIA $81,900
(A-MLS 0932) 1000 sq. ft. bung., hdwd. flrs., recent FAG furnace, wdstve, det. garage, fenced yard,
MOE LEMIEUX 932-9386

Call Us Today For A Complete Listing of Homes For Sale In The Area

KING'S ROAD $209,000
(J-MLS 0732) Large ranch style bung., nestled on 54 acres. Very private
JACK ROY 931-1290

FINCH AREA $79,500
(N-MLS 0907) Affordable 3 bdrm. bung., with finished rec room, satellite dish, new gas furnace and hot water tank
JACK ROY 931-1290

MUST BE SEEN!
(A-MLS 0745) 2-storey with completely renovated interior
JACK ROY 931-1290

127 MARLBOROUGH REDUCED...$70,000
(A-MLS 0273) 2000 sq. ft. home w/fin. bsmt., original woodwork, hdwd. flrs., gas heat & frpl, interior in mint condition, A Must See!
TODD THOMPSON 937-0292

613 11th ST. E. REDUCED...$82,000 PRICED TO MOVE!!
(A-MLS 0901) Ex. 2000 sq. ft. home for the growing family, gas frpl, 3 lg bdrms. & oversized modern bath
TODD THOMPSON 937-0292

EXCELLENT STARTER $47,500
(A-MLS 0950) Completely renovated, gas heat. Don't Miss It!!
TODD THOMPSON 937-0292

A MUST VIEW! ST. ANDREWS $119,900
(M-MLS 0955) Beautiful century home built 1884. 2500 sq. ft. immaculate condition
TODD THOMPSON 937-0292

COMMERCIAL PROPERTY $110,000
(J-MLS 0637) Great location on Hwy 2, E. of Glen Walter, lot 300x636. 2 separate entrances, 2 buildings
ERIC PEDERSEN 938-9690

GREAT VALUE $127,900
(A-MLS 0822) 3 bdrm split-level, quiet location, lg. treed lot 52x130
ERIC PEDERSEN 938-9690

Hwy. 2 - 1 Mile E.of Summerstown $79,900
(J-MLS 0649) Well-kept 3 bdrm., modern kit., large living rm, hdwd flrs., frpl, dining area
ERIC PEDERSEN 938-9690

226 PRINCE ARTHUR $57,000
(A-MLS 0848) Clean 3 bdrm. on full lot w/garage/workshop, fenced yard
GERRY PILON 931-3555

SUMMERSTOWN $199,000
(J-MLS 0418) Great view from 2300 sq. ft. exec home in excellent condition
GERRY PILON 931-3555

511 BLOSSOM PARK $99,900
(A-MLS 0946) 3 bdrm brick bung. in prime location; has in-law suite & good mtg. oac.
GERRY PILON 931-3555

(O-MLS 0903), **38 ST. LAWRENCE, INGLESIDE,** great view of the river, 4 bdrms., **$79,900**
(M-MLS 0925), **KING'S RD., ST. ANDREW'S,** Excellent building lot (553'x567'), **$35,000**
(A-MLS 0884), **792 DUNDEE AVE., NORTH END** Full services, private drive, **$72,500**
ROGER VIAU 932-1325

MINT CONDITION! 616 FRASER $104,900
(A-MLS 0948) Beautiful, super clean, 3+1 bdrm. brick bung. with C/A, gas heat, hdwd flrs., cedar deck to above ground pool
MIKE DeBOER 938-7802

DAFOE ROAD, INGLESIDE $99,900
(O-MLS 0909) The one you've been waiting for. Hobby farm, 55 acres, good home, outbuildings, on paved road
MIKE DeBOER 938-7802

ST. ANDREW'S WEST TWP. RD. 38 $104,900
(M-MLS 0838) Only 6 yrs. young, this delightful bung has everything you'd need. Rec rm w/wdstve, all freshly redecorated, 24x32 dbl. door gar., insul., heated & wired
MIKE DeBOER 938-7802

LONG SAULT $64,900
(M-MLS 0952) 3 bdrms, family rm, efficient gas heat, large private 60x125 lot
MIKE DeBOER 938-7802

HELP WANTED

WANTED
Class "A" Mechanic

Required for Well Established Dealership
For more information call Pierre at 527-2735 or send your resumé to Highland Toyota
Box 419, Maxville, ON K0C 1T0

Join Us Staff Members
Full and Part-Time
(Days, Evenings & Weekends)

PAID TRAINING
- Everything You Need to do a Great Job

VALUABLE EXPERIENCE
- Everything you Need for a Great Future

APPLY TODAY:
Tim Hortons, 401 Eastbound,
Morrisburg, ON
Ph.: 613-543-3207
Fax: 613-543-4223
Please Ask for Tim Horton's Manager

OFFICE SUPPORT CLERK

Local Tourism Office requires an experienced team player to provide clerical support for busy office.

Requirements:
- excellent communication skills
- above-average organizational skills
- outgoing personality
- computer experience
- experience with office equipment
- must have own transportation

Bilingualism, familiarity with accounting procedures, and a general knowledge of the City of Cornwall and United Counties would be considered assets.

Please forward resume by September 14th to:
Cornwall & Seaway Valley Tourism
P.O. Box 36
Cornwall, Ontario K6H 5R9

Cornwall Motor Sales Service Department

is expanding and immediately requires a

FACTORY TRAINED TECHNICIAN
with a minimum 5 years experience

This is a career opportunity with a good benefit package with excellent renumeration. We provide excellent working conditions in a very safe environment.

Please bring resume to:
Gerry Loiselle
Service Manager
c/o Cornwall Motor Sales
Brookdale and 401

WANTED OWNER OPERATORS
With Straight Trucks and Tractors
TST EXPEDITED SERVICES
is a leader in the Emergency Freight Business
We Offer:
- Industry Leading Rates
- Insurance Coverage / Benefits
- Passenger Authorization & Assistance in Obtaining a Suitable Vehicle
- Bi-Weekly Direct Deposit "Fleet Owners Welcome"

Please Contact Recruiting Between 9 A.M. and 5 P.M.
1-800-265-5022

34 HOUSES FOR RENT

116 PRINCE ALBERT - Avail. Oct. 1st. 3 bdrm house with garage. Washer/dryer hook-ups. $650/mth, heat included. Pay own electricity. No pets. Local call 361-0248.

RENT OR RENT-TO-OWN or sell. Summerstown, 2 bdrm bungalow. Bright livingroom, pine finish. 12' right-of-way to St. Lawrence River. Forced air, oil furnace. Avail. Oct. 1st. 936-8024.

HOUSE FOR RENT
2 bdrm. available
October 1st
$475. + util.
932-2214 (days)

2 BDRM BUNGALOW on private lot. Available Sept. 1st or Oct. 1st. Country setting. Fridge, stove, storage shed, private driveway. $450/mth. Call 538-2840.

MONKLAND. Bungalow on quiet 2 acres, 2+bdrms, car-port, fridge & stove. $700/mth, plus utilities. References. Call 346-0637.

House -3 bdrm. semi, 272 Meadowvale, Available anytime. $700. + util. GERRY 938-2121 / 931-3555

3 BDRM BUNGALOW. Bathroom w/washer/dryer, open-concept kitchen w/patio door to deck, rec-room, woodstove, 2-car garage. Avail. anytime. $650/mth. Toll free: 1-888-356-4010. #16402 County Road #18.



WE CAN BUILD ON YOUR LOT OR IN...

LYNWOOD FOREST
DEAN DR. & JO-ANN CRES.

Sunrise Acres



The FAIRWAYS

MENARD BROS. & ASSOCIATES LTD.
932-7686 ext. 127
938-0031 (after hours)

Give Guy Menard a call today...
Visit us at: www.menardbros.on.ca

35 HOUSES FOR SALE

EXCELLENT HOME in north end, 3+1 bdrms, kitchen w/modern cabinets & new dishwasher, other appliances negotiable, 2 bathrooms, workshop, covered patio 14'x30', garden 15'x24', new baby barn, carport, double paved drive, new roof 1994, monitored security system. $69,900. 613-932-1664.

2 BDRM BUNGALOW - 320 St. Felix. Newly renovated, central air, 6'-4" basement, gas heated. Low down payment. $46,000. Call 932-3530.

NEWLY RENOVATED - 3 bdrm brick 2-storey single family home. New plumbing, electrical, flooring & walls, etc. 22 Race St. Must be seen. Open to offers. 933-5618.

MOVE IN CONDITION. Might be cheaper to own than rent. 2 bdrms, 1-1/2 baths, large kitchen & livingroom. All renovated. 2 enclosed porches, fenced yard. 2 sheds, private driveway. Includes fridge, stove, washer, dryer. $62,900. Call 936-0757.

SAVE MONEY NOW!
Refinances, purchases and debt consolidations.
Pay off high interest loans & credit cards.
5 Year Mortgage • 6.80%
UPPER CANADA MORTGAGE
930-2592

GREAT DEAL - 1-1/2 storey, 4 bdrm brick home on large lot. Featuring central air, new windows & kitchen, hardwood floors, etc. 162 Emma Ave. $89,500. Call 937-3965.

COZY 3 BDRM HOME. Large kitchen with Jennair, island, built-ins & oak cupboards, airtight woodstove, 2 bathrooms, double paved driveway. $53,000. firm. Call 346-2421.

38 OFFICES/ STORES BLDGS.

COMMERCIAL SPACE - 2600 sq.ft. Available Oct. 1st at 8-6th St. East. Ample parking. Call 933-2828 for details.

STORE FOR RENT - approx. 1,000 sq.ft. Currently being used as Travel Agency. Excellent location. Reasonable rates. Call 528-4030.

REAL ESTATE WANTED

Qualified buyer looking to purchase St. Lawrence River front residence or prime river lot. Within 10-15 min. east of Cornwall. Reasonably priced. Call 938-8839 (leave message)

41INCOME PROPERTIES

ROSS ST. Newer 4-unit apt bldg. Large 2-bdrm units. Good income. Price reduced. Owner anxious to sell! Asking $160,000. Latreille Real Estate Inc. 938-3800.

TRIPLEX AT 711 AMELIA. 1-3 bdrm, 1400 sq.ft. apt. on ground floor with 1-1/2 bathrooms. 2-2 bdrm apts upstairs. Meet requirements of Retrofit Fire Code. New roof must be installed. Ideal for owner occupied. Price $89,900. Call 933-2828.

42 LOTS/ LAND

NEW PRICE - Approved building lot for sale. 2.76 acres on Hwy. #2, 1 mile west of Ingleside. View of the St. Lawrence River. Asking $13,000. Call Gilles for more details at 938-7071, leave message or E-mail: gilles@datacom.ca

57 DJ'S

D.J. STEVE, a member of The Wedding Specialist Group. For all your wedding & party needs. Great tunes at a great price. 937-3499.

58 WEDDING PRODUCTS

CATHARINE'S CREATIONS. Invitations from .75¢ each. Rentals available - Arch, $85. Wishing Well, $25. Pillars, $60. Artificial cake with fountain, $85. Pew bows, $30. Cathy Orchard, 937-3521.



AVAILABLE NOW!!!



FOR RENT
storage, 1050 sq.ft., central, dry, cement floor, large garage door **$500** per month.
Call Mr. Aubry 933-0014

Classifieds GET THE JOB DONE!
Buy • Sell • Trade • Rent • Hire

AUTOS FOR SALE

Bank Says No?
We Say Yes!

- YES we accept all credit applications.
- YES to discharged bankrupt.
- YES to disability income.
- YES to poor credit or no credit.



Re-Establish Your Credit & Get Driving. Call Now
INSTANT CREDIT HOTLINE 1-877-332-4477
Toll-Free Automatic Service
Call 24 Hours

68 CARTING/MOVING /STORAGE

U-DO-IT STORAGE. Save money on heated storage by renting a room & handling your own goods. A division of St. John's Transfer, 950 Boundary Road. 933-1495.

69 COURSES/ LESSONS

SHOTOKAN KARATE - Courses for everyone. John Sandfield School, 581 Cheryl St. Classes: Tues-Thurs, 6:30 to 7:30, mixed. 7:45 to 8:45, 16 & up. $15/mth. Call 937-0998.

PRIVATE TUTOR - Canadian Dyslexic Society certified using the Orton/Gillingham SMT method. Children, teens & adults. Call 525-1209.

TO PLACE YOUR AD CALL 933-0014



Not sure about College?

Unsure of your academic direction?
Unprepared for the program of your choice?

Consider
General Arts & Science
@ St. Lawrence College

Strengthen your academic skills, explore program options by sampling courses from other areas, and get all the support you need to make a good career choice. Apply now for classes starting September 7, 1999.

For more information contact :
Brockville:
345-0660, ext. 3233
Cornwall:
933-6080, ext. 2139
Kingston:
544-5400, ext. 1233

ST. LAWRENCE COLLEGE SAINT-LAURENT
BROCKVILLE CORNWALL KINGSTON
ISO 9001

ISO 9001 Registered

Part-time Studies
@ St. Lawrence College
Great "new" courses offered this Fall

- Stained Glass Workshop - Intermediate
- Beginners Bridge
- Managerial Accounting
- Canadian Labour Economics
- Introduction to Powerpoint
- Visual Basic
- System Programming Language - C++
- Introduction to Linux
- Personal Support Worker Theory I & II
- Nutrition and Weight Control
- Health Assessment Skills for RPNs
- Therapeutic Touch - Level I, II, III
- Yoga
- Perfecting Your English Grammar
- Perfecting Your French Grammar
- Type E Woman: How to Overcome the Stress of Being Everything to Everybody
- Life After Work - Dealing Positively With Change
- Stress Management
- Asking for What you Want
- How to Handle People With Tact and Skill
- Team Building

Plus 100 more courses!

REGISTRATION HOURS
Mon-Thurs - 8:30am-6:30pm, Fri - 8:30am-4:30pm
For your free copy of the Part-time Studies Guide, call 933-6080, ext. 2521.

For more information, contact Deborah MacKay at 933-6080, ext. 2705

ST. LAWRENCE COLLEGE SAINT-LAURENT
BROCKVILLE CORNWALL KINGSTON
ISO 9001



MEET SEAWAY SINGLES WITH SEAWAY NEWS AND DATEMAKER

To place your FREE ad and be matched instantly with area singles, call

1-800-769-7167

24 Hours a Day - Every Day - No Operators - No Waiting!

To listen to area singles describe themselves and to respond to ads, 24 hours every day call

1-900-830-1003 *Only $2.19 per minute*

This will be charged to your monthly telephone bill. You must be 18 years of age or older and have a touchtone phone.



Today's Listings Seaway SINGLES

FEMALES SEEKING MALES

SO HOW ARE YOU?
Slim, SWF, 33, 5', with green eyes, described as being shy, can be very outgoing, caring, loving, hobbies are horseback riding, drawing and country music, is seeking a shy, trusting, caring, SWM, 29-42, who is fun to be with. Ad#: 5321

GENTLEMEN...
Be part of my tomorrow. I'm a 5'1", 110lb., WWF, 59, who's seeking a kind and caring, SWM, 55-63, for a possible relationship. My hobbies include living life, the outdoors, woodwork, sewing and going to the movies. Ad#: 8895

CHASING A DREAM
Set the mood for this caring and loving, SWF, 21, 5'3", 140lbs., who enjoys sports, spending quality time with family and friends, by giving her a call. She's looking to meet a caring and loving, SWM, under30, for a possible relationship. Ad#: 1722

CLASSY LADY
Brunette haired, brown eyed, N/S, SWF, 55, who likes to go for rides and hold hands. She is looking for an honest, financially secure, SWM, 55-60, who likes dancing and country music. Ad#: 5514

DON'T PASS ME BY
Do you believe in love? If so, then you could be the perfect match for this soft-spoken, SWF, 56, 5'6", who enjoys dining out, dancing and just enjoying life. She would like to share her interests with a SWM, over 48. Ad#: 2768

NO HEAD GAMES!
SWF, 21, 5'5", 190lbs., with brown hair, green eyes, fun, easygoing, honest and caring, is in seaarch of a caring, sincere, SWM, 21-38. She enjoys long walks, romantic dinners and music. Ad#: 3808

LET'S MINGLE
Do you enjoy life and good conversation? If so, then you could be the perfect match for this somewhat-shy, SWF, 33, 5'7", who's looking to meet an honest and sincere, SWM, 28-40, for a possible relationship. Ad#: 5844

VERY INDEPENDENT
Medium built, SWF, 23, 5'7", with brown hair/eyes, reliable, honest, doesn't play head games, enjoys long walks, conversations and movies, is seeking a mature, honest, SWM, 23-30, who is employed, for friendship first. Ad#: 3751

ELEGANCE BEYOND A DOUBT
Share the joys of life with me. I'm a SWF, 19, 5'6", who's seeking an outgoing, SWM, 18-23. I enjoy socializing, dancing, reading and occassionally going to a party. Ad#: 5320

NICE CHANGE
She's a SWF, 22, 5'4", who enjoys music and helping others in the time of need. She's interested in meeting a life-loving, SWM, 21-25, for a possible long-term relationship. Ad#: 5709

HEART OF GOLD
I'm considered to be a patient, fun-loving and caring, SW mom, 26, who enjoys meeting new people and living life to the fullest. I would like to meet a SBM, 26-35, who enjoys children and knows how to treat a lady right. Ad#: 6793

ONE IN A MILLION
Classy, attractive, curvacious, SWF, 39, 5'8", with long dark golden blonde hair, is a kind, caring, generous and funny, a take charge type of person, who enjoys country music, is hoping to meet a SWM, 35-46, with similar qualities. Ad#: 5967

SPONTANEOUS
SWF, 28, 5'3", short brown hair, green eyes, with a nice smile, has a friendly appearance and likes to joke around alot, is seeking a caring, SWM, 26-35, N/S, who has their own life. Ad#: 3535

TRANQUILITY
Here is a SWF, 29, 5'6", blonde hair and blue eyes, is easygoing and enjoys many things. Searching for a SWM, 29-38, who would be honest, loyal, enjoys children and the outdoors. Ad#: 3792

TOP OF THE LINE
SWF, 37, 5'7", 140lbs., with brown hair, hazel eyes, has a great smile and personality, hobbies are walking, music, romance, is seeking a personable, SWM, 35-47, who enjoys life. Ad#: 3472

HERE SHE IS...
Good looking, SW mom, 32, 5'4", with hazel eyes, has an outgoing personality, likes joking around, enjoys working out, walks, movies and playing cards. Hoping to meet a SWM, 28-37, for friendship first. Ad#: 7905

GENTLEMEN...
If your a SWM, 21-32, then set up a time and day, and we'll discuss a possible long-term relationship. I'm a SWF, 26, 5'7", 135lbs., who enjoys long-walks, going to the movies and meeting new and exciting people. Ad#: 8211

LOVELY
Average built, 5', SWF, 22, with blonde hair, blue eyes, shy, honest, can be outgoing, enjoys sports, biking and walking, is seeking an honest, SWM, 20-30, N/S, who can communicate. Ad#: 7126

A LITTLE SHY
Friendly, SWF, 38, 5'2", with hazel eyes, hobbies are gardening, cooking and grooming animals, feels she will bring honesty to the relationship. Looking for an honest, true, SWM, 32-42, to get to know. Ad#: 1834

ALL YOU SINGLE GUYS...
Are you classified as a liar and a cheater? If so, then this may not be the ad for you, because this SWF, 38, 5'7", 118lbs., would like to meet an honest, kind and considerate, SWM, 35-40, for a possible relationship. Ad#: 6557

MEANINGFUL
Finally..a SWF, 35, with brown hair and brown eyes who is professional who enjoys camping, swimming and soccer. Looking for an open-minded, SWM, over 33, who enjoys life and children. Ad#: 3622

SHY NATURED
Quiet friendly, easygoing, SW mom, 22, 5'8", 130lbs., with hazel eyes, enjoys walks, bowling and dancing, is seeking a fun loving, SWM, 20-30, to get to know. Ad#: 4300

CIRCLE THIS AD
She's an outgoing, medium-built, SWF, 30, 5'2", who enjoys walking, playing cards and spending quiet evenings at home. She's seeking a personable, SWM, 30-40, to share the various joys of life with. Ad#: 7879

MAN OF MY DREAMS
60, SWF, NS, retired, attractive, slim. Seeking single tall, attractive gentleman who is honest, caring, sincere, humorous. Interests could include dancing, walking, golfing, dining out, cooking together, traveling for companionship. Ad#: 7117

SEARCHING
SWF, 50, is 5'7", who has a good sense of humor. Would like to spend quality time with that special someone who's a SWM, 45-55. Ad#: 2976

WHAT MORE DO YOU NEED?
Outgoing, friendly, SWF, 19, 5'6", 125lbs., with brown hair/eyes, loves singing, dancing, acting and cooking, will bring humor to the relationship. Seeking a fit, self-sufficient, SM, 20-26, who has it together. Ad#: 7137

TIRED OF BEING ALONE...
Then contact this hardworking, SWF, 25, who's interested in meeting a SM, 18-26, for a possible relationship. She enjoys honesty, the outdoors, socializing and sharing those special times with someone. Ad#: 2430

A RAY OF SUNSHINE
This SWF, 54, 5'5", 135lbs., has the seal of excellence and enjoys camping, boating, long-walks and living life. She's interested in meeting a kind, caring and personable, SM, 47-65, who shares similar interests, for a possible relationship. Ad#: 2841

SEEKING FRIENDSHIP
I'm a 59, retired DWF, 5', 105lbs, dark brown hair and eyes, I enjoy new places, drives, dancing, live theatre, movies, nature, and more. Prefer to meet someone 50-63, easy to get along with, intelligent, well groomed and not too heavy set nonsmoker. Ad#: 4054

HONEST & TRUSTWORTHY
Fun-loving, SWF, 29, 5'8", 145lbs., with hazel-green eyes, can be serious at times, enjoys running, nature, animals, traveling and photography, is seeking an interesting, fit, SWM, 27-37, who has respect. Ad#: 6056

NONE BETTER
5'6", SWF, 35, who is a warm and caring person, who enjoys rock concerts, camping and cuddling. Wants to meet a SWM, 35-40, who is honest and loving. Ad#: 4517

LOVE AT FIRST SIGHT
Open your heart to this down-to-earth, fun loving, SW mom, 23, 5'9", with brown hair and blue eyes, a N/S, non-drinker, who enjoys laughing and good conversation. She's interested in meeting an open minded, SWM, 25-32, for a possible relationship. Ad#: 7831

HEAR ME OUT
Humorous, employed, WWW mom of one, 35, 5'4", non-drinker, who likes movies, dancing, outdoors, hopes to meet an honest, reliable, SM, 30-45, who is a non-drinker. Ad#: 1483

HEART & SOUL
SWF, 38, 4'10", 103lbs., with blonde hair, blue eyes, romantic, adventurous, spontaneous, loves traveling, camping, boating and swimming, is seeking a SWM, 37-45, who has the same qualities and interests. Ad#: 3428

AT THIS POINT IN MY LIFE
Sensitive, kind, caring, SWF, 38, 5'1", 110lbs., with brown hair/eyes, enjoys the outdoors, cooking and reading, is seeking a gentle, caring, emotionally stable, SWM, 32-45, with a good sense of humor. Ad#: 8260

READY TO SETTLE DOWN
Easygoing, SW mom, 26, 5'3", 150lbs., with brown hair and blue eyes, who likes trying new things, is hoping to meet a romantic, SWM, 22-28, who's willing to settle down. Ad#: 5596

GENTLEMEN...
Take notice that this quiet-natured, SWF, 29, 5'3", is single? She would like to meet a marriage-minded, SM, 30-40, for a possible life-long relationship. She enjoys dining out, children and spending quality time with that special someone. Ad#: 8099

CARING & SENSITIVE
SW mom, 27, 5'3", 140lbs., with brown hair, blue eyes, has an outgoing personality, likes having fun, is hoping to meet a respectful, SM, 28-32, who likes to cuddle. Ad#: 5121

CIRCLE THIS AD
The future looks bright if you give me a call. I'm a SW mom, 18, who's interested in a possible long-term relationship with a SM, 18-30. My hobbies include spending quality time with family and friends, living life to its fullest. Ad#: 1140

HONESTY IS MUST
I'm a 36 year old, employed single white Mom, I'm 5'1", 100lbs., I enjoy camping, gardening and slow pitch. I'm seeking an honest, romantic white male, 33-39, and wants to spend time with my daughter and myself. Brockville area. Ad#: 4933

CITY GIRL!
I'm a well-built, 5'10", SWF, 19, who's interested in meeting a SM, 20-29, for a possible relationship. I enjoy horseback-riding, the outdoors, reading and listening to music. Ad#: 2689

ENJOYS LIFE
She's an honest, sensitive, SW mom, 30, 5'7", 135lbs., with brown hair/eyes, who likes reading, spending time with her kids and going to the beach. She is seeking an honest, romantic, SWM, 30-38, who is a N/S. Ad#: 5941

DOWN-TO-EARTH
Attractive, fit, loyal, SWF, 38, 5'7", 118lbs., with blonde hair, blue eyes, who likes nature, horseback riding, motorcycles, is hoping to meet an honest, monogamous, SWM, 34-39, with integrity. Ad#: 6037

ON THE RIGHT TRACK
Your looking for a special kind of gal, like maybe this professional, SWF, 36, 5'8", 140lbs., who enjoys music and camping. If so, why look any further. If your a SWM, 35-40, your probably the man of her dreams. Ad#: 2283

WHAT A LADY!
Do you enjoy life and a good laugh? So does this SWF, 62, who's interested in meeting a SWM, 55-65, for a possible long-term relationship. Her hobbies include dancing, the outdoors, camping and picking wild flowers. Ad#: 4310

ELEGANCE BEYOND A DOUBT
Be true to me. I'm a kind and loving, SWF, 43, who would like to meet a kind and truthful, SWM, 40-50, to share the joys of life with. my hobbies include dining out, long-walks, gardening and most importantly enjoying life to the fullest. Ad#: 9298

LOOKING FOR MR. RIGHT
Fun-loving, open-minded, SWF, 18, 5'8", 150lbs., with blonde hair, green eyes, likes playing pool, bowling and hockey games, is seeking an outgoing, fun, SM, 19-23, for a possible long-term relationship. Ad#: 5474

HEAVEN IF YOU HEAR ME
SWF, 49, 5'8", 135lbs., with brown hair/eyes, has an easygoing personality, can be shy, enjoys camping, fishing, crafts and driving, is seeking an honest, upfront, truthful, SWM, 45-60. No head games. Ad#: 7432

SOULMATE SEARCHING
SW mom, 37, blonde, with brown eyes, have been told she's attractive, is hardworking, honest, emotionally stable, is seeking an honest, trustworthy, mature, SWM, 34-42. Her hobbies are crafts, reading, gardening and watching movies. Ad#: 2245

SIMPLY IRRESISTIBLE
Slim, SWF, 28, 5'9", with sandy blond hair, blue eyes, is a very positive, kind person, whose hobbies are painting, gardening and horseback riding, is seeking a tall, supportive, kind, trusting, SWM, 28-33, who is a N/S. Ad#: 1151

GOOD VIBES
This happy-go-lucky, positive thinker, SWF, 37, 5'6", 150lbs., has hazel eyes. She enjoys going for walks, playing with her family, gardening and more. Looking for a tall, honest, sensitive, SWM, 36-44, N/S, for a possible relationship. Ad#: 3357

THOUGHTFUL
Faithful, SWF, 32, with brown hair/eyes, who likes swimming., tennis, volleyball, is hoping to meet an honest, trusting, SWM, 33-43, who will not lie to me. Ad#: 4513

HERE'S YOUR OPPORTUNITY
End the single life with this kind and caring, SWF, 31, 5'4", 140lbs., who enjoys reading, cross-word puzzles and the outdoors. She would like to share life with an employed, SWM, 35-40, who's ready for a possible long-term relationship. Ad#: 1424

RADIANT PERSONALITY
She's a petite, SWF, 57, who's interested in meeting a SWM, 55-63, for a possible long-term relationship. She enjoys cooking, baking and spending quality time with that special someone. If interested, leave her a message today. Ad#: 8792

HAS EVERYTHING BUT YOU
I'm a professional, SWF, 29, 5'6", 145lbs., who enjoys the outdoors, the beach and spending quality time with that special someone. I'm interested in meeting a SWM, 25-40, for a possible life-long relationship. Ad#: 1437

BORED WITH TRADITION...
Then give this SWF, 34, 5'5", a call. She's looking to meet a kind and considerate, SM, 30-38, for a possible long-term relationship. She enjoys music, romantic walks, cooking and the great-outdoors. Ad#: 8403

REACH FOR THE STARS
Would you believe that this blue-eyed blonde SWF, 18, 150lbs., is single? She's interested in meeting a SWM, 18-23, for a possible long-term relationship. Her hobbies include shooting pool, socializing and meeting new and exciting people. Ad#: 7025

COMMON BOND
Retired, SWF, 67, 5'5", with dark, brown hair, who likes bingo, cards and dining out, is hoping to meet an easygoing, SM, over 65, with similar interests. Ad#: 8031

NO GAMES!
Out-going, SW mom, 26, 5'6", 140lbs., with long brown hair and blue eyes, likes to enjoy things as they come, hobbies includes anything outdoors, is seeking a "real", SWM, 27-38. Ad#: 6623

WALK INTO MY LIFE
Friendly, outgoing, SW mom, 45, 5'5", 128lbs., with blonde hair, green eyes, in good physical condition, likes cross-country skiing, fishing and biking, is seeking a mentally/financially stable, SWM, over 40, who is not afraid to show his feelings. Ad#: 7425

EASY TO GET ALONG WITH
Shy, SW mom, 35, 5'2", with brown hair, eyes, who likes watching movies, quiet evenings and camping, is looking for an employed, caring, SWM, 35-48, who knows what they want in life. Ad#: 4261

WIN ME OVER
SWF, 32 ,5'3" , 130Lbs., reddish-brown hair, green eyes, is a positive person , easygoing, life is very important. Enjoys swimming and walking. Seeking a SWM, 25-35, who is honest and knows what they want in life. Ad#: 6398

ONE PINK ROSE
SWF, 21, 5'3", 150lbs., with brown hair, green eyes, is fun, easygoing, honest and caring, who likes music, cooking, long walks, is seeking an easygoing, honest, sincere, SWM, 21-32, who do not play head games. Ad#: 3266

BE KIND TO MY HEART
If you believe in true love, then you might consider giving me a call. I'm a SWF, 21, 5'3", 150lbs., who enjoys the outdoors, meeting new people, music and cooking. I'm interested in meeting an honest and sincere, SWM, 21-30, for a possible relationship. Ad#: 6029

GENTLEMEN...
I appreciate honesty. I'm a SWF, 21, 5'3", 150lbs., who's looking to meet an honest, sincere, SWM, 21-30, for a possible relationship. My hobbies include the outdoors, living life, cooking, dancing, reading and meeting new people. Ad#: 9821



Today's Listings Seaway SINGLES

MALES SEEKING FEMALES

PHONE ME NOW
SWM, 26, 175lbs., with brown eyes, enjoys cooking, camping and long walks, is seeking a SWF, under 29, who he can talk too. Ad#: 1862

VOYAGE TO ETERNAL LOVE
Medium built, SWM, 26, 5'11", 185lbs., with brown eyes, funny, humorous, easy to get along with, likes camping, biking and working out, is seeking a funny, loving, caring, SWF, 20-28. Ad#: 3091

PROFESSIONAL
5'8", 155lbs., muscular, brown hair and blue eyes. SWM, 48, outgoing, enjoys people. Interests are playing sports, long walks and watching sunsets. Is looking for a SWF, 39-51, who's honest, truthful and looking for a long-term commitment. Ad#: 8472

AVERAGE JOE
Level-headed, SWM, 45, 5'9", 125lbs., with brown hair, mustache, who likes camping, fishing, movies, is hoping to meet an honest, adventurous, open-minded, SWF, 35-45, to get to know. Ad#: 1841

LOVES ON THE WAY!
I'm a blue-eyed blonde, SWM, 28, 5'7", 135lbs., who enjoys long-walks, cycling, sports and watching TV. I would like to meet a SWF, 19-33, who shares similar interests, for a possible relationship. Ad#: 2338

ATTENTIVE
Muscular built, SWM, 37, 5'11", 190lbs., with hazel eyes, strong, independent, honest, likes working out, cooking and the outdoors. Looking for an attractive, loyal, SWF, 24-39, for a long-term relationship. Ad#: 9787

WELL READ
Stocky built, SWM, 52, with brown hair, blue eyes, quiet, fun, dependable, hobbies are music, crosscountry skiing and astronomy, is looking for an intelligent, adventurous, 38-48, who is fun to be with. Ad#: 1246

HERE'S TO NEW BEGINNINGS
I'm a fun-loving, SWM, 22, 5'2", 140lbs., who's seeking a life-loving, SF, 19-27, to share the joys of life with. I enjoy the outdoors, in-depth conversation and sharing those special times with family and friends. Ad#: 1935

FEEL YOU'RE THE ONE?
Outgoing, 6', 175lbs., SWM, 22, with a slim build, enjoys a good laugh, hobbies are hiking, skiing and riding, is seeking a nice, sincere, SWF, 19-26, who doesn't play games and enjoys the outdoors. Ad#: 1781



TELL NO TALE
Employed, SWF, 29, 5'2", 110lbs., with brown hair/eyes, who enjoys baseball, biking, skiing, is seeking a caring, responsible, SWM, 32-38, who is family-oriented. Ad#: 7118

GIVE HER A CALL
This fun-loving, easygoing, SWF, 21, 5'3", 165lbs., with brown hair and green eyes, N/S, social drinker, who enjoys walking, cooking, listening to music and having a romantic evening with that special someone, is seeking an honest, sincere, SWM, 21-28. Ad#: 1168

REACH FOR THE STARS
Outgoing, humorous, easygoing, employed, SWF, 47, 5'3", with brown hair/eyes, loves gardening, spending quality time with her children and much more. She is looking for an easygoing, honest, romantic, SWM, over 40. Ad#: 7063

HEART, MIND, BODY & SOUL
Attractive, medium built, 5'8", SW mom, 33, with brown hair/eyes, has a bubbly personality, who likes to laugh, hobbies are country music, camping and moonlight walks, is seeking an employed, stable, romantic, SWM, 35-45, who has a spiritual mind. Ad#: 2807

SYMPHONY UNDER THE STARS
Employed SWF, 36, N/S, 5'5", 115lbs, with brown hair/eyes, enjoys snowmobiling, horseback riding, working out, reading, and learning novel interests. She is looking for a sensitive, romantic, caring, helpful, talkative, SWM, 30-43. Ad#: 7762

PHONE ME NOW
SWF, 19, 5'4", with a medium build, is easygoing, tends to be serious, enjoys walking, aerobics, relaxing and watching t.v., is seeking a kind, generous, thoughtful, SWM, 21-26. Ad#: 7844

MY ONE TRUE LOVE
Outgoing, happy, bubbly, attractive, self-employed, SWF, 30, smoker, 5'7", 120lbs., with blonde hair, hazel eyes, loves rollerblading, scuba diving, working out, hunting, fishing and much more. She is seeking a secure, sensitive, SWM, 31-50. Ad#: 5195

LOVE AWAITS
A social, personable, N/S, 33, SWF, with a medium build, who enjoys walking in the moonlight, camping and country music, she seeks an open-minded, honest, N/S, SWM, 35-45, for a serious relationship. Ad#: 6716

HELLO, I'M...
Caring, honest, easy to get along with, SW mom, 30, 5'2", 125lbs, with brown hair/eyes, is seeking a caring, trustworthy, SWM, 36-38. Likes cooking, walking and spending time with her kids. Ad#: 7794

COUNTRY GIRL AT HEART
SWF, 38, 5'6", 118lbs., with blonde hair, blue eyes, playful, easygoing, enjoys her horses, antique and long drives, is seeking a gentle, attractive, SWM, 35-45, with a good sense of humor. Ad#: 3656

GRACE & ELEGANCE
The future looks bright if you leave a message with this SWF, 59, 4'11", who's waiting patiently to hear from a spontaneous, SWM, 58-63. She enjoys cycling, the outdoors and trying new and exciting things. Ad#: 2533

BE YOURSELF
Physically fit, SWM, 47, 5'6", 140lbs., blue eyes, brown hair, spontaneous, loves to laugh, adventurous, enjoys golf, swimming, biking, dinning out. In search of that special, good looking, energetic, easy to talk to, SWF, 25-44. Ad#: 4871

HEART, MIND, BODY & SOUL
I'm a hardworking, SWM, 28, 6', 187lbs., who's seeking a personable, kind and caring, SWF, 20-28, for a possible life-long relationship. I enjoy the outdoors, socializing and sharing those special times with family and friends. Ad#: 1605

CHOOSE ME
SWM, 40 years old is 6' tall, fit and youthful. Kind, compassionate and interesting. Likes music, movies, theatre and body building. Looking for a kind, SWF, 28-40, who is slim and attractive. Ad#: 3448

DESERVING
I am a SWM, 38, 5'11", with brown hair/eyes and good looking. Good hearted and very good natured. Enjoys music and outdoor activities. Is hoping to meet an honest and caring SF, 26-42. Ad#: 6450

ATTENTION LADIES..
You should call this N/S, SWM, 28, with dark hair and hazel eyes. He is outgoing, caring and responsible. Is looking for is SWF, 20-28, who is N/S, non-drinker and very outgoing. Ad#: 9296

ATHLETIC
Employed, SWM, 33, 5'10", 180lbs., with brown hair/eyes, who likes sports and much more, is hoping to meet a SWF, 22-38, who has a good head on her shoulders. Ad#: 8225

FUN & HAPPINESS
SWM, 26, 5'8", 185lbs., with blondish-red hair, brown eyes, fun-loving, likes to joke around, enjoys weight-lifting, wrestling and movies. Seeking a sincere, truthful, SWF, 19-30, to get to know. Ad#: 2308

BRING HAPPINESS
Shy, funny, SWM, 22, 5'11", 225lbs., with blond hair, brown eyes, enjoys wrestling, collecting hockey and basketball, is seeking an honest, nice, SWF, 22-32. Ad#: 3141

TRUE BLUE
Outgoing, SWM, 30, 5'8", 155lbs., enjoys camping, fishing and playing hockey, is in search of an outgoing, fun, SWF, 18-35, who likes the same things. Ad#: 2821

HEY, YOU NEVER KNOW
SWM, 43, 5'9", 180lbs., with dark hair, blue eyes, serious, likes to laugh, hobbies are reading, movies and sports, feels he will bring honesty to the relationship. Seeking a down-to-earth, SWF, 35-45, who likes talking. Ad#: 2136

HIGH ON LIFE
Brown haired, hazel eyed, easygoing, SWM, 28, likes sports, camping and dining out. Brings humor to a relationship. Seeking an easygoing, N/S, SWF, 21-28, who likes trying new things. Ad#: 4230



SOFT HEARTED
Medium build, SWM, 60, 5'8", retired, easy to get along, likes working around the house and on cars, is seeking an easygoing, kind, SWF, 46-56, for a possible long-term relationship. Ad#: 5181

I'LL BE THE GENIE...
To make all your dreams come true. I'm a sociable, SWM, 36, 6', 185lbs., who's seeking a down-to-earth, SF, 26-38, for a possible long-term, committed relationship. I enjoy a wide variety of interests and I'm waiting to share them with you. Ad#: 8632

TRUE BLUE
Outgoing, SWM, 40, 6'1", 230lbs., with blond hair, blue eyes, loves to laugh and is fun to be with, enjoys the outdoors. Seeking an honest, trustworthy, SF, over 19, for a possible long-term relationship. Ad#: 2858

SOFT HEARTED
Medium built, SWM, 60, 5'8", 175lbs., with salt/pepper hair, has an easygoing personality, enjoys working around the house, is seeking a small built, SWF, 46-54, who is easygoing and nice. Ad#: 8219

OLD FASHIONED GUY
Attractive, blond, blue eyed, SWM, 36, 6', 190lbs., hobbies are working around the house and dinner parties, will bring stability to the relationship. Seeking a secure, fit, SWF, 29-39, who is a romantic. Ad#: 7005

IMPECCABLE
160lbs., 6'1", brown haired/eyed, SWM, 19, is outgoing and has a great sense of humor. Likes cooking, spending time with family and socializing. Seeks a SWF, 18-25. Ad#: 5661

WORTH A TRY
Green eyed, SWM, 29, is outgoing, humorous and sometimes funny. Interests include rock climbing, archery and just the outdoors. Very honest and is looking for a SWF, 27-33, with similar interests. Ad#: 9549

PHONE ME NOW
Green eyed, SWM, 19, 5'11", 165lbs., with a medium build, has a humorous personality, hobbies are biking, reading and drawing, is seeking a SWF, 19-23, with similar interests. Ad#: 1027

THOUGHTFUL
Long haired, 5'8", SWM, 24, is very caring and understanding. He likes candle light dinners, spending time with friends, long walks and much more. Seeks an attractive, thin, SWF, 20-26, for a long term relationship. Ad#: 8314

LADIES...
Open your heart to this sociable, SWM, 38, 5'9", 170lbs., who's interested in meeting a kind and caring, SWF, 29-50, for a possible relationship. He enjoys camping, children, socializing and spending quality time with that someone special. Ad#: 5074

ATTENTION LADIES...
Set the mood for this outdoorsy, SWM, 28, 5'7", 140lbs., who enjoys life, the outdoors and meeting new and exciting people, by giving him a call. He's looking to meet a personable, kind and caring, SWF, 23-33, for a possible life-long relationship. Ad#: 8819

DREAMING OF YOU
Trustworthy, understanding, SWM, 43, 6', 260lbs., with brown eyes, easy to get along with, eager to meet new people, self-employed, enjoys mountain-biking, swimming and playing pool. Seeking a SWF, 27-40, with similar characteristics. Ad#: 3219

ONE STEP AT A TIME
Shy, quiet, humorous, tall, employed, SWM, 28, 6', 160lbs, enjoys watching sports, fishing, going on tours, and much more. He seeks an honest, caring, SWF, 19-28. Ad#: 2856

SHOW ME THE WAY
SM, 28, 5'6", 130lbs., with brown hair/eyes, goatee, easygoing, outgoing, hobbies are hunting, fishing, swimming and long walks in the country. Seeking an honest, SF, 25-40, to get to know. Ad#: 3121

GET BACK TO ME
Intelligent, concerned SWM, 40, 5'9", 170lbs, blue eyes, blonde hair, enjoys the great outdoors and living life to the fullest. Seeking an open minded, communicative, intelligent SWF, for a possible relationship. Ad#: 7555

HOPES & DREAMS
He's a clean, SWM, 54, 5'10", 190lbs., who enjoys laughing, the outdoors and meeting new and exciting people. He's seeking a SWF, 54-59, who shares similar interests, for a possible long-term relationship. Ad#: 1698

PRINCE CHARMING
I'm a brown-eyed, SWM, 24, 5'9", 132lbs., who would like to spend quiet evenings with an honest and caring, SF, 18-45, who's interested in a possible long-term relationship. I enjoy the outdoors, building models and a variety of sports. Ad#: 1724

MOONLIGHT
SWM, 35, 6'2, blond hair and blue eyes, is loving and romantic. Enjoys movies, going to the park and would like to meet a SWF, over 18, who is honest and caring. Ad#: 3304

HONESTY IS THE KEY
6'3", brown haired, blue eyed, attractive, SWM, 44, enjoys boating, flying and fishing. Seeking a slim, SWF, 30-45, who knows what she wants in life. Ad#: 9034

RELIGION IS A PLUS
SWM, 50, 6'1", 215lbs, brown hair/eyes, well built, fit, hobbies includes table tennis, poetry and country life activities, is seeking an honest, loving, caring, SWF, 30-48, who's also intellectual. Ad#: 3742

MELODY OF LOVE
He's an easygoing, kind and caring, SWM, 36, 6', 190lbs., who's interested in meeting a life-loving, SWF, 26-38, for a possible long-term relationship. He enjoys country-lifestyle, meeting people and sharing special times with family and friends. Ad#: 8162

WALK INTO MY LIFE
The time is right to call this good looking, SWM, 39, with a great personality. His hobbies include hockey, the outdoors movies, etc. Is looking for a SWF, 35-45, who is honest, humorous and fun. Ad#: 6311

MAKE IT POSSIBLE...
I'm a caring and honest, SWM, 39, 5'6", 150lbs., who enjoys sports and living each and everyday to the fullest. I'm interested in meeting a SWF, over 19, for a possible life-long relationship. Ad#: 5536

NO DEMANDS
SWM, 29, 5'7", with a medium build is outgoing and likes fishing, biking and long walks. Will bring open mindedness and caring into a relationship. Looking for a SF, 24-33, who doesn't play head games. Ad#: 6393

EVERYTHING YOU WANTED
Shy, up-front, SWM, 60, 5'8", 175lbs., enjoys walking, bowling, camping and movies, will bring honesty to the relationship. Seeking a well mannered/groomed, SWF, 19-60, to get to know. Ad#: 4098

RESERVED
Employed, SWM 23, 6', with brown hair, blue eyes, who likes music, auto racing and much more, is seeking a trusting, SWF, 19-26, for possible relationship. Ad#: 5918

INTERESTED IN ME
Be part of my tomorrow. I'm a SWM, 31, 5'10", 210lbs., who would like to meet a SWF, 29-38, who enjoys dining out, listening to music, walks on the beach, fine wines and candlelit dinners, for a possible relationship. Ad#: 2799

FUN-LOVING
Open-minded, hardworking, SWM, 26, 6', 200lbs., with brown hair, blue eyes, who likes partying, camping and much more, is hoping to meet a faithful, SWF, 23-30, who enjoys life. Ad#: 4958

OPEN-MINDED
Easygoing, SWM, 33, 6'1", 212lbs., with brown hair, green eyes, machine operator, who likes fishing, long drives and the great outdoors, is hoping to meet an honest, thoughtful, SWF, 24-35, who is ready to commit. Ad#: 1865

THE DIFFERENCE
I'm a hazel-eyed, kind and personable, SWM, 24, who's interested in meeting a personable, SWF, 20-34, for a possible relationship. I enjoy sports, outdoor activities and socializing with that special someone. Ad#: 9408

COUNTRY LIVING!
I'm a brown-eyed, self-employed, kind and caring, SWM, 40, 5'9", 155lbs., who's interested in meeting a personable, SWF, 29-39, who enjoys life and living each and everyday to the fullest, for a possible, fun-loving relationship. Ad#: 5813

HIGH ON LIFE
SWM, 28, with blond hair and blue eyes, 6'3" and medium built. He is very spontaneous. Enjoys reading, television, bike riding with his daughter and camping. Seeks a SF, 20-32, who is laid back and likes children. Ad#: 7302

THE TIME IS RIGHT
5'10", SWM, 39, with a muscular build and brown hair enjoys life. His hobbies are reading, cooking, cycling and quiet evenings. He is looking for a SF, over 19, for a long term relationship. Ad#: 9685

CONTACT ME
SWM, 25, 5'10", blue eyes, with a slim build, friendly, outgoing, enjoys candlelight dinners, reading and running, is seeking a friendly, honest, outgoing, SWF, 18-24. Ad#: 9610

WALK INTO MY LIFE
Life could get interesting with this sociable SWM, 39, 5'7", who enjoys the outdoors, the theatre and in-depth conversation. He's interested in meeting a SF, 33-42, for a possible long-term relationship Ad#: 1642

STEP BY STEP
Outgoing, witty, employed, SWM, 26, N/S, 5'7", 140lbs., enjoys various activities. He would like to meet an easygoing, outgoing, friendly, fun-loving, SWF, over 21. Ad#: 3701

Females Seeking Females

ONE STEP AT A TIME!
Are you classified as a liar and a cheater? If so, then this may not be the right ad for you, because this SWF, 34, wishes to meet an honest and faithful, SWF, 19-38, for a possible life-long relationship. Ad#: 2620

STILL LOOKING
This SW mom, 22, with brown hair and brown eyes, is outgoing and easy to talk to. She would like to meet a SWF, over 19, to be there for her. Ad#: 5972

FIND OUT TODAY
SWF, 26, wuth brown hair and brown eyes, is very easygoing and enjoys walking and socializing. Would like to meet a trustworthy, loving, SF, 19-45, to spend time with. Ad#: 8876

TELL NO TALES
Tall, 5'10", SWF, 26, with blonde hair, very friendly, outgoing person, enjoys basketball, baseball and working out, is seeking an honest, SWF, 19-29, who can share their feelings. Ad#: 5052

NONE BETTER
Outgoing, clean, full-figured, fun-loving, honest, employed, SWF, 23, smoker, 5'9", enjoys aerobics, swimming, socializing, singing and much more. She is seeking a fun-loving, understanding, loving, open-minded, SF, over 25. Ad#: 1835

I SHOULD HAVE TOLD YOU
Nice looking, full-figured, SWF, 23, is out-going, very easy to get along with, likes cooking, long walks, swimming and talking for hours, is seeking a clean, open-minded, pretty, SF, 25-50. Ad#: 2180

YOU CAN COUNT ON ME
Fun-loving, easygoing, SWF, 21, smoker, 5'10", with dark hair, enjoys reading, watching movies, and going out. She is in search of a sincere, honest, easygoing, SF, 19-30. Ad#: 5790

PASSION FOR JOYS OF LIFE
Call this easygoing, humorous, SWF, 28, 5'5", 167lbs., with brown hair and hazel eyes, smoker, social drinker, who likes to read, draw, and sports. She is searching for an easygoing SWF, 29-42, who is great with kids. Ad#: 6882

PATIENTLY WAITING
If given the chance... This SWF, 18, 150lbs., would love to meet you. She's interested in meeting a SWF, 18-26, for a possible relationship. She enjoys sports, reading, computers and laughing. Ad#: 8411

Males Seeking Males

HERE'S THE OPPORTUNITY
The future looks bright if you leave a message with this SWM, 23, 5'10", 145lbs., who's a hardworker, honest and extremely sincere. He's interested in sharing the joys of life with a SM, over 19, who's interested in a committed relationship. Ad#: 1817

IN SEARCH OF YOU
SWM, 39, 6'1", 170lbs., with brown hair/eyes, likes having fun, enjoys sports and music, feels he will bring safety to the relationship. Seeking an honest, SM, 25-55, to get to know. Ad#: 2336

FIND OUT
This SM, 23, 6', 195lbs, dark brown hair/eyes, enjoys playing pool, music, swimming, biking, more. Seeking an easygoing, honest, humorous SM, 19-35, to see what happens. Ad#: 5666

SHARE LIFE WITH ME
Focus on this SWM, 20, 5'9", 130lbs., with brown hair, hazel eyes, who is easygoing. He is looking for a trustworthy, honest and sincrere, SWM, 20-30. Ad#: 7268

OPENNESS & HONESTY
Well-organized, SWM, 24, 6'1", 170lbs., with brown hair/eyes, has a good sense of humor, who likes movies, walks, baseball and hockey, is seeking an outgoing, SWM,

EDUCATION/ TRAINING

St. Lawrence High School
Fall '99 Continuing Education

PHOTOGRAPHY

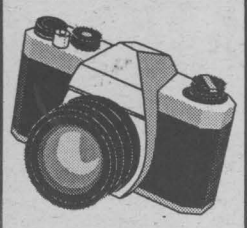

Monday/Wednesday
6pm - 9pm

WOODWORKING

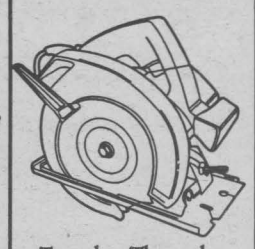

Tuesday/Thursday
6pm - 9pm

Full Studio/Workshop, Hand-Ons.
Starting September 8th
No Tuition ~ Material Fees Apply
933-8410

Learning Centre
Specialized part-time certificate* programs in:

- ✓ Make-up
- ✓ Introduction to body massage
- ✓ Body Treatments
- ✓ Manicure/Pedicure
- ✓ Waxing
- ✓ Aromatherapy
- ✓ Aromatherapy Facials
- ✓ Reiki

*day or evening classes

The Esthetics HOUSE



Phone 613-933-2882
Fax 613-933-9327
119 Augustus, Cornwall, ON

TO PLACE YOUR AD CALL 933-0014

Business and Industry Training Services

and **Human Resources Development Canada** are providing training to

Start Your Own Business

A Self-Employment Assistance Program

Eligible recipients will benefit from 8 weeks of in-class instruction on business skills, and receive up to 36 weeks of mentoring. Participants will have access to experienced and proven entrepreneurs who will guide them in the establishment of their new venture.

You may qualify if you:
are currently receiving employment insurance benefits;
or received unemployment insurance in the last 3 years;
or received maternity/parental benefits in the last 5 years
and want to return to the workforce.

INFORMATION SESSIONS
Wed., Sept. 8 at 2:30 p.m. or Mon., Sept 13 at 10:30 a.m.
M264, Cornwall Campus
There's still time to apply!

For more information please contact Louise Boulay at (613) 933-4693, ext. 2153.

St. Lawrence College – Brockville, Cornwall, Kingston

ISO 9001 Registered

Software Specialist/ Business Systems Analyst Program

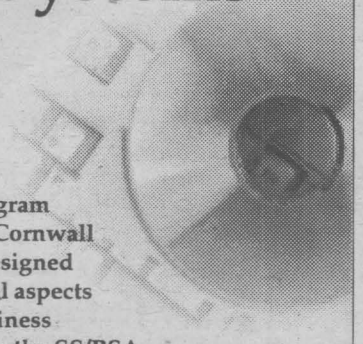

This 40 week innovative program being offered at Brockville, Cornwall and Kingston Campuses is designed to concentrate on the technical aspects of computer systems in a business environment. Graduates from the SS/BSA Program will qualify for consideration as a member of an organization's Information Systems support team in positions such as Junior Systems Analyst, Programmer Analyst, Software Developer, Local Area Network Administrator, Help Desk or Technical Support Technician, or in self-employment as an Independent Consultant.

St. Lawrence College

Business & Industry Training Services

For information please call:
Brockville:
(613) 345-0660, ext.3148
Cornwall:
(613) 933-6080, ext.2153
Kingston:
(613) 544-5400, ext.1364

St. Lawrence College – Brockville, Cornwall, Kingston

ISO 9001 Registered

71 HALL RENTALS

CORNWALL SEAWAY LIONS CLUB HALL, 123 Fortier St. Available for banquets, parties, showers, anniversaries, weddings, meetings funerals. Services available: catering service, podium, over-head projector, VCR, T.V. Fee: $50/event, free if bar sales exceed $500. For reservations, call Lion John Dewar, 613-932-1631 or leave message, 938-0040.

76 PET LIVESTOCKS

ADORABLE PUPPIES: Tiny Maltese, Mini Pinschers, Toy Poodles, Pomeranians, American Cockers, Mini Schnauzers, Vacc., Dewormed, $250. & up. 527-3246.

BEAUTIFUL SMALL MIXES: Cock-A-Poos, Terri-Poos, Peek-A-Poos, Vacc., Dewormed, $175. & up. 527-3246.

FOR SALE: One black Pomeranian. 8 weeks old. Dewormed. Ready to go. Call 938-2962.

BEAUTIFUL PUPPIES & adult dogs. Shih Tzu's, Shelties, Terri-Poos, German Shepherds & others. Bridlewood Kennels, Hwy#43, second farm east of Highland Road. 527-2074.

FREE - RELOCATING. Need loving homes for 2 medium/large dogs. Call 347-7556.

PAWS R US KENNEL. Registered puppies. Skye Terriers. Cockers. Maltese. Miniature Dalmations. Huskies. German Shepherds. Miniature American Eskimo. Chow-Chow, Labs & others. 1-yr. written guarantee. Delivery available. 819-647-2118.

NOTICES

Hull Casino
Sept. 8 - Dep. 9:30am
$20. Delaney Bus
Oct. 20 - Dep. 9:30 am
$21. Includes: $15. Cash Bonus; $10. Next Visit Bonus; $2. Keno Voucher
Call Rose 933-3567
mornings & evenings

Anyone who witnessed the accident on August 21, 1999 at about 1:50pm between a blue Neon & a transport trailer at the intersection of Brookdale Ave. & 2nd St., please call Don at (613-346-0466 & leave your name, add., & ph. number



AUCTION SALES

AUCTION SALE
24 Lefebvre Street east end of Cornwall

Sat., Sept. 4th - 12 noon

Fridge, 4 yrs old.; microwave; stove; wooden kitchen set; dishwasher; rocking chair; stereo; odd chairs; antique telephone table; antique love seat; book shelves; kitchen ware; antique dresser; lap top word processor with printer; bar stools; antique phone; washer; dryer; steel ornament display rack; French doors; linen; double beds; steel bed; cast iron bathtub; pedestal bathroom sink; 13 amp shop vac; cast iron seat; wooden lawn chairs; iron lawn chairs; wooden office desk; patio stones; interlocking brick; milk cans; coal wagon; 7 cu.ft. freezer; plow; butter churn; picnic table; new hardwood floor; hardware items; ceiling fans; light fixtures; insulation; natural gas fired stove like new; gym equipment; tools; rustic house ornaments; books; plus other small items.
Owners or Auctioneer Not Responsible for Loss or Accidents
Canteen ~ Toilet
TERMS: Cash or Cheque with Proper I.D.
Props: Adrienne Payette

Auctioneer: Murray Blair
Avonmore, Ontario 346-5568

AUCTION SALE
ANTIQUES, FARM, HOUSEHOLD
at the home of Mark & Connie Hart
4015 Hart Rd. (Williamsburg Twp).
R.R. #1 Chesterville
From Chesterville travel 4 kms east on Hwy. 43 to SDG Road 11 (Boundary Road), then 8 km south to Dons Road, then west 1 km to Hart Road OR from Morrisburg take Hwy 31 to north of Williamsburg, turn right and go east on SDG Road 7 towards Elma, turn on McKenzie Road, then left on SDG Road 8 to Beckstead Road, go 3 kms to Dons Road, then 1 km to Hart Road

Sat., Sept. 11th - 10 A.M.

ANTIQUES: Horse drawn buggy with wheels; Model T milk wagon with extra wheels; horse equipment including single and double harness; cutter; round cheese box; plant table; wooden chairs; iron bed; upholstered chair; stool; cross cut saw; dressers; desk; 2 tables; wicker plant stand; bread box; wooden laundry stand; short leg table; wicker basket; foot stool; wooden bed; 3-shelf stand with door; mail box; crock; 3 hand pumps; part of walking wheel; dog power; wooden 12 quart milk box; wooden plant stand; wagon wheels; canners; grain box; small gas engine; pump jack; two one-room school house desks; milk cans; stove shovel; Findlay wood burning cook stove; large wood heater; cast iron bathtub; cider press; 1850 double treadle spinning wheel; wood winder; square table with glass ball foot; telephone table; 2 side chairs; arm chair.
FARM: AC #160 diesel tractor & cab, 3 P.H. LPTO, P5 (nice clean tractor); NH rake; AC manure spreader; AC mower; AC baler; hay elevator; cow stancheons; chain harrows; grain auger; McKee harvestor; set of discs; 2 McCormick-Deering wheel cultivators; hay conditioner; milk house stainless steel double sink; 3 pt. hitch carryall; stone boat; wooden chicken feeders; electric chicken brooders; belt driven saw; battery operated electric fencer; Homelite chain saw.
HOUSEHOLD: Kenmore electric stove, almond; freezer; old fashion screen door; wood door; coffee tables; card table & 5 chairs; couch and chair; 2 recliners; occasional chair; matching couch, chair & loveseat; diningroom set includes table, 4 chairs, china cabinet & hutch; china cabinet; 3 double beds with box spring and mattresses; single box spring and mattress; computer, printer, monitor, desk & chair; dresser; vanity; diningroom table with 5 chairs plus 1 arm chair; buffet; book stand; Electrohome 20" floor model colour TV; 14" colour TV; two 10" B&W TVs; brown & beige bedspread and matching drapes; table cloths; lamps; dishes; Axminster 9x12 rug, neutral background with floral design.
MISCELLANEOUS: 45" Leclerc weaving loom; 4 harness; folding fanny; old windows & doors; used tin; platform scales; riding lawn mower; lots of 2-wheel bicycles; wood burning stove with thermostat; Franklin fireplace; board games; lawn aerator; sheets of glass; scythe; sap buckets; evaporator pan; many more articles too numerous to mention.
Owners or Auctioneer Not Responsible for Loss or Accidents
Canteen ~ Toilet
TERMS: Cash or Cheque with Proper I.D.
Props: Roy & Marion Hart

Auctioneer: Murray Blair
Avonmore, Ontario 346-5568

ESTATE AUCTION SALE
of the late Mary Esdale
6389 CORNWALL CENTRE RD
Corner of Brookdale Ave. & Cornwall Centre Rd.
HOLIDAY MONDAY
SEPT. 6 - 10:00 am

Dining table 6 chairs & buffet; washstands; dressers; 6' Harvest table; sofa table; parlour table; lamps; press back rocker; large bevelled mirror; quilts, old & new; floor lamp; rod back chairs; Lyre back chairs; 1920 portable sewing machine; 1930 drop front comb. desk & china cabinet; linen; dishes; Flow Blue Plater; flatware for 8; sofa & love seat; coffee & end tables; Zenith TV; bedroom set; fridge, 2 yrs. old; stove; apt. size washer & dryer; apt. size freezer; microwave; trunk; top for a kitchen organizer; pine benches; watering can; gas mower; roto tiller; roll away bed; other misc. articles.
Terms: Cash or Acceptable Cheque - Canteen

FLORA GRANT DUMOUCHEL
AUCTION SERVICES
Ingleside, Ontario 613-537-2925
www.theauctionfever.com

AUCTION SALE
Riding Lawn Mower, Tools, Household
MR. O. LEE BRITNEY
38 St. Lawrence St., Ingleside, Ontario
Right at Becker's, Left Onto St. Lawrence
SATURDAY, SEPT. 11 - 10 a.m.

Riding lawnmower; John Deere riding mower, needs repairs; Troy Bilt 5 H.P. shredder; 1 H.P. twin cylinder air compressor; a great selection of tools including, B&D orbital sander, shorty drill; 1/4 Thor compact drill; Makita disc drill; 7-1/2 circular saw; Dremel Moto tool kit; scroller saw, 1" stroke; B&D work wheel power stripper & sander; impact driver; Shop Vac; skill saw; power cutter; drills; titanium drill bits; cordless drill; heavy duty work chisels & punches; spark torque wrench; large heavy duty wrenches; open & box end wrenches; metric socket sets; wire splicer; battery cables; ext. cords; wheel ramps; tree pruner; submersible trailer light kit; battery chargers; 18" hedge trimmer; metric tools for V.W. Beetle; step ladders; 12 volt super winch; tool kits; Allen wrenches; wrenches of every size; pipe expand & Dwell tach vice; hammers; mallets; files; brace & bits; saws; automotive brake tools; high speed drill bits; oil; screwdrivers; depth sounder; Grommet machine; 12 volt DC mini compressor; Realistic 200 channel scanner/receiver; shelving; kerosene stove; many tool boxes; hydraulic pop riveter; Hunter V sleeping bag; camping equipment; coolers; sewing awl for heavy material; needle files; Greenline radio chassis punches; Tasco 10x50 Binoculars; Darwin minispin system; Mitchell reels; garden tools; Raleigh bicycle; gas cans; two portable antique Singer sewing machines; fridge; stove; Kenmore stacking washer & dryer; Sunbeam vertical grill; indoor BBQ; microwave; dishwasher; many small kitchen appliances; oak glass door china cabinet; oak table & 8 oak chairs; other misc. articles.
Terms: Cash or Acceptable Cheque - Canteen

FLORA GRANT DUMOUCHEL
AUCTION SERVICES
Ingleside, Ontario 613-537-2925
www.theauctionfever.com

AUCTION SALE
Friday, September 10th - 6:30 pm
320 McLean Avenue, Cornwall
Just north of the Legion

Kenmore fridge, like new; Kenmore stove, like new; upright freezer; dressers; trunk; 3 lawn chairs; 4 bridge chairs; 2-4 section filing cabinets; odd chairs; office chair; type stand; large walnut wall unit; single bed, complete; end table; Hi-Fi; chesterfield & chair; extra table; records; picture frames; wash tub; old wooden boxes - PLUS only 10 min. of small items.
NOTE: VERY SMALL SALE
Prop: Larry Keen - 320 McLean Avenue.

Auctioneer: Murray Blair
Avonmore, Ontario 346-5568

RESTAURANT BUSINESS AUCTION
THURS, SEPT. 9 - 8 pm SHARP
on site at 10 Second St. West, Cornwall

TO BE SOLD ON SITE: popular 34 seat, air conditioned restaurant known as "Kelly's Cafe & Diner" in central downtown area.
This well equipped "going concern" turnkey operation **WILL BE SOLD** subject **ONLY** to a minimum bid of $5,000. Business, equipment and leasehold only.
TERMS: $1,000 deposit. Balance due by 6 pm on Sept. 10/99.



Realty Broker/Auctioneer
Carson Chisholm Auction Services
St. Andrews West 937-0201

AUCTION SALE
at the residence of Jessie & the late Don Crysler
6084 Kraft Road, Summerstown, ON
Saturday, September 11th
Commencing at 11:00 p.m.

Household furnishing, linen, dishes, pony harness, two leather wester saddles and approx. 200 bales of hay.
Terms: Cash or Cheque

Auctioneer
Randall Finnegan
Dundee
1-450-264-3653 • Cell 1-450-544-0724

Classifieds GET THE JOB DONE!
Buy • Sell • Trade • Rent • Hire

GREAT FOR SEMI OR RETIRED COUPLE



1100 sq. ft. Lower Unit, 2 bedroom, large living room & kitchen, 4 pc. washroom, gas fireplace, private yard & new custom built utility shed, snow & grass done by landlord. Avil. Nov. 1.

938-1616
ASK FOR ROGER

85 PERSONALS

TIRED OF BEING THE only single person at every social function? Call Misty River Introductions - Ontario's traditional matchmaker. 613-257-3531.

TAROT CARD READINGS + free Tea Cup or Crystal Ball. Reiki + therapy here. Natural healing. The mind suffers & the body cries out. Just call Elantis, 938-6199.

92 NOVENAS

THANK YOU ST. JUDE, the Sacred Heart of Jesus & the Blessed Holy Spirit for favours received. S.L.

ST. JUDE NOVENA. May the Sacred Heart of Jesus be adored, glorified, loved and preserved through the world now and forever. Sacred Heart of Jesus, pray for us. St. Jude, Worker of the Miracles, pray for us. St. Jude, Heart of the Hopeless, pray for us. Say this prayer 9 times a day for 9 days. By the 8th day your prayer will be answered. Publication must be promised. Thank you to St. Jude. Also, thanks for other prayers answered. N.H.



IN MEMORIUM

DELORME

In loving memory of a dear husband, father and grandfather, **Telesphore** who passed away on January 24th, 1999.



Dear husband and father,
gone forever,
How we miss your smiling face,
But you left us to remember
None on earth can take your place.
A happy home we once enjoyed-
How sweet the memory still-
But death has left a loneliness
The world can never fill.

Happy 75th Birthday Dad,
on August 31st.
Sadly missed by your wife
and all your family.



Happy Birthday
Happy Anniversary
New Baby In The Family

You Too Can Announce All The *Important* Events That Your Family and Friends are Celebrating

Stop By Seaway News and share your news with us



Mixed Party
in honour of
Donna Sage & Jacques Villemaire
Saturday, September 4/99
Knights of Columbus (upstairs)
205 Amelia - 9pm-1am
Light Lunch ~ Music by Steve Orchard



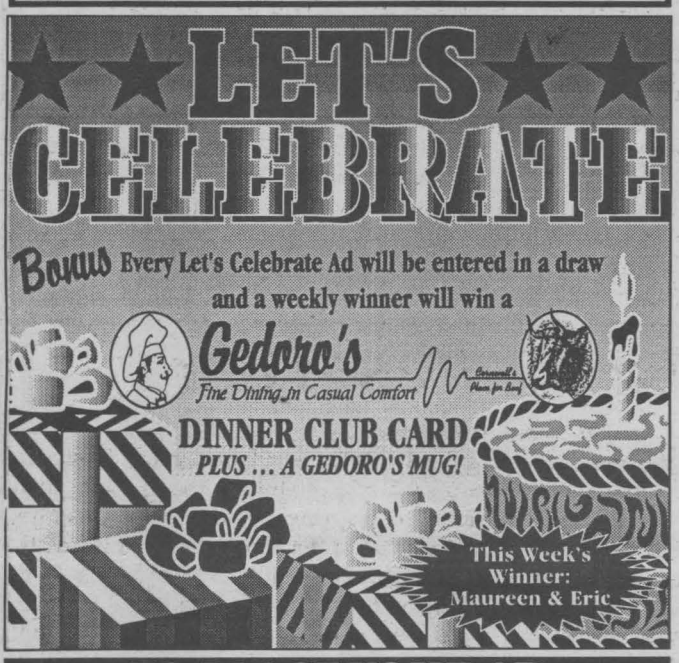

TO PLACE YOUR AD
Phone or Write Your Ad of 24 words or less and enclose $8.50 handling charge, plus $7.50 for a photo.
Over 24 words, 25¢ per additional word, per week
DEADLINE: 5 PM TUESDAY



Happy 30th Wedding Anniversary
Don & Monique D'Alessio
(nee Compeau)
They were married on September 6th, 1969 at St. John Bosco Church. They have two children, Lisa & Steven

Happy "Sweet 16"
Melanie Spooner
celebrating on September 3rd
Still cute as a button!
We love you, Memère, Pepère & Dad
XOXOX



DAVID (Ding Wong) YEE
celebrating September 6th
Happy BIG "60" Bossman!
Keep Smiling - Love, your family

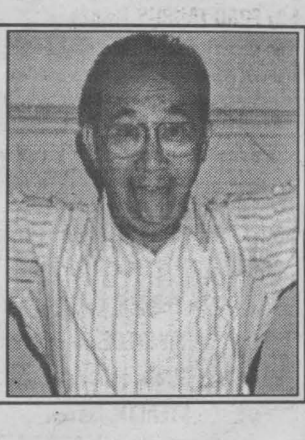

Happy 15th Birthday
Brock Munro
celebrating on September 6th
Love Mom, Dad, Dylan & Shelby



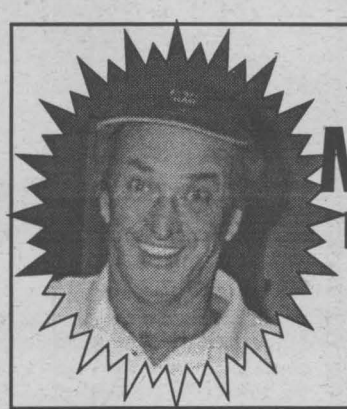

Garry MacGregor
Happy 50th Birthday Son-In-Law
celebrating September 8th
Gotcha!!



You're Four on The Fourth!
This is your lucky day,
But it is we who are lucky,
Because you bring sunshine,
Into our lives each and every day.
Happy 4th Birthday to Our Special Little Girl
Taylor Tyo
(born on September 4th, 1995)
Love from Daddy, Mé-Mère, Pé-Père, & Uncle Jason



50TH ANNIVERSARY
Leslie & Theresa Pollard
(nee Julien)
are celebrating their 50th Wedding Anniversary on September 3rd, 1999. They were married on September 3rd, 1949 at St. Columban's Church by Rev. Father Francis Foley. They have 4 children, Janice, Maureen (Paul), Michael (Candy) and Gregory (Nicole) and 7 grandchildren, Terri-lee, Lisa, Alanna, Luc, Margie, Shawn and Chantal
In celebration, an Open House will be held Sun., Sept. 5/99 from 1-4pm at 337 Gloucester St. Best Wishes Only.

40th Wedding Anniversary
Jacqueline & Marcel Leduc
(nee Rivette)



The couple were married on September 7th, 1959 at St. John Bosco Church.
We Love You!
Your children and grandchildren
XOXOX



Look at all that hair!
...who celebrated on August 31st.
Happy 40th Hairless
Love from Chestless!



Lise & Guy Leger are the proud grandparents of their 1st grandchild
Zachary
was born at the Ottawa Civic Hospital on Tuesday, August 31st, 1999, weighing 8 lbs. + Mom Chantal and Dad Rob are doing well.

FOR COMPLETE
COLLISION & REFINISHING NEEDS
Factory Trained Technicians
100% Satisfaction Guaranteed
Call FRANCIS Today!
• We Repair All Makes & Models •
Goodwrench Service
Eight Time Winner of the President's Triple Crown
Roy's
We treat you Royally at
Nous vous traitons Royalement chez
PONTIAC BUICK GMC
Hwy. 34 Green Valley 525-2300 1-800-267-7173

You could be advertising here ... call today to see a sales representative 933-0014
SEAWAY NEWS

Windshield Special

$189 on most domestics $199 on most imports
Installed Top Quality Glass & Materials. Call for Details.
WE WILL COVER A PERCENTAGE OF YOUR DEDUCTIBLE
INTERPROVINCIAL AUTO GLASS
120 Tollgate Road West
at Voyageur Bus Terminal next to MTO
936-2481

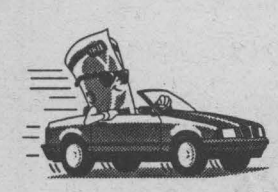

AUTO MART

More Helpful Hints To Pass Along

• Engine ping and knock can be eliminated by the addition of octane through the fuel system. The use of a higher grade gasoline, or gasoline additive should be recommended to your customers.

•To increase gas mileage and power, fuel tank, lines and carburetor should be cleaned regularly with a gas treatment formula.

• Sticky valves and pistons are often caused by internal gum and varnish deposits. The result is excess wear and poor performance. An oil cleaner is ideal to use before an oil change. It acts immediately to drain away dirt and sludge.

• Corroded battery terminals resulting in starting failures and other electrical problems can be eliminated with the use of a terminal protector solution to stop corrosion.

• To remove a smell such as paint from a car, put a fabric softener sheet on the front seat or the floor.

Get Your Car to Quit Smoking Before Winter

(MS) — Both people and cars tend to wear down as they age. However, just as people find ways to keep their bodies healthy and fit, a car may continue to run smoothly by treating it with care.

Oil burning problems tend to occur in older cars, and an increasing number of older cars are on U.S. roads today. As the winter driving season approaches, it is crucial to ensure that your car is in top shape to fight whatever added havoc this change of seasons may bring.

"Excessive oil burning and exhaust smoking can appear in older, worn engines. Oil burning and smoking occur when motor oil enters the combustion chamber and is burned along with the fuel. This condition, known as oil blowby, often results when friction and metal-to-metal contact have worn parts and created gaps between the cylinder walls, piston rings and valve guide seals," says Greg Mostoller, STP product manager.

Designed to combat this problem, STP® Smoke Treatment provides a thicker oil layer to help fill these gaps between moving engine parts and reduce oil consumption and smoking. At the same time, this oil additive helps cushion noisy valves and lifters while reducing engine wear.

STP experts recommend simply adding one 14.5-ounce bottle to your car's engine at or between oil changes.

The Shock Absorber

You know what a shock absorber does, but are you familiar with its inner workings? The following information explains how shock absorbers work.

Front shocks are usually supported by a McPherson strut, which can be identified by a heavy tubular strut that connects the wheel to the frame. The lower end of the strut is bolted or welded to the spindle, which carries the wheel, and the top end of the strut is flexibly attached to the frame.

The strut turns when the car is steered and serves as the link to the upper suspension. A coil spring surrounds the upper half of the strut, and a shock is placed inside the spring and the strut.

When the shock is replaced, the spring must be removed first. This compact unit improves steering and wheel travelling over bumps. All shocks operate on similar principles, although internal arrangements can be different.

Shock absorbers consist of two concentric tubes, a piston with calibrated holes and/or one way valves, and hydraulic fluid.

The top tube is bolted to the frame, and the bottom tube is attached to the suspension unit. The piston fits tightly into the bottom tube dividing it into an upper and a lower chamber. A hydraulic fluid reservoir is connected to the lower chamber by a two way valve.

When a wheel hits a bump, the lower tube telescopes into the upper tube. This action causes the piston to be pushed down into the shock. The movement is restricted by the hydraulic fluid which fills the lower chamber completely. Fluids cannot be compressed; therefore, the piston can only move down by displacing fluid through a series of graduated holes.

As the piston rod moves into the upper portion of the bottom tube, its volume displaces additional fluid which is accommodated by the reservoir. The small holes between the reservoir and the lower chamber offer additional control in absorbing the 'shock'.

When the vehicle rebounds, the spring extends and the bottom pulls down. Since the upper chamber if now full, the hydraulic fluid must pass through the piston. The fluid is forced into the lower chamber, and some fluid is drawn from the reservoir. These steps control the spring oscillation and limit the bouncing affect of the car.

The absorbing action of adjustable shocks can be controlled - either soft or hard - by changing the size of the holes. Hard shocks will not be able to properly absorb road shock resulting in a rough car ride. Conversely, soft shocks will allow the springs to oscillate too freely, which will result in excessive bouncing.

91 DODGE STEALTH RT
red, like new, 123,000km
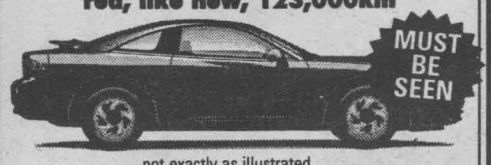

not exactly as illustrated
priced right $10,800

97 PONTIAC SUNFIRE COUPE, 5 sp, like new $9,900
97 FORD ESCORT LX WGN., auto., ... $9,500
97 FORD TAURUS, like new $11,900
96 SUNFIRE, 4 dr., auto, air, clean, GMAC lease end $8,900
96 PONTIAC GRAND AM SE, 4 dr., 6 cyl., air $10,550
95 CUTLASS SUPREME SL, fully loaded $9,450
95 TAURUS WAG SOLD ean $8,995
95 PONTIAC FIREFLY, 4 dr., auto $5,950
94 TEMPO GL, 101,000km, very nice $6,250
94 CAVALIER RS, 2 dr., black, beauty. $6,750
93 TOYOTA TERCEL, 4 dr., auto., like new, ... $6,600
93 MAZDA MYSTERE MX6, V6, auto, moonroof $9,500
93 CAVALIER, 4 dr, auto., air, nice $4,800
91 DODGE STEALTH, like new. $10,800
91 OLDS 98 ELITE SOLD $7,000
91 CADILLAC FLEETWOOD, mint shape $7,500
91 FORD TEMPO, 4 dr., auto. $1,400
90 BUICK PARK AVE, very clean. $4,750
90 FORD T-BIRD, fully loaded $4,250
90 TEMPO, auto SOLD $1,000
89 SUNBIRD LE SOLD $3,850
88 HONDA PRE SOLD km $3,850

ALL VEHICLES CERTIFIED. 1 YEAR WARRANTY INCLUDED
TRUCKS & VANS
98 FORD WINDSTAR GL, 64,000km, top of line $18,350
98 F150 XL, 3 dr., SOLD $20,650
98 WINDSTAR GL, dual air, quads, factory warr. $15,900
96 GMC JIMMY 4X4 SLE, red on grey, mint $18,700
96 AEROSTAR AWD XLT, extended, mint $10,800
97 CHEV VENTURE, 7 pass., air, bargain. $14,300
96 CHEV PICK-U SOLD ..... SOLD
95 CHEV LUMINA APV, 6 cyl., air $9,500
95 CHEV S-10 , auto, priced below market $8,800
94 CHEV S10 SO SOLD $6,850
91 SAFARI CARGO VAN, ... $4,250
90 TOYOTA 4 RU SOLD nt. $6,850
89 F150 PICK UP, V8, auto $4,250
ALL OFFERS SERIOUSLY CONSIDERED

We can get any make or model, thousands of vehicles at our disposal, weekly. If you need cash, trade down.
WE SELL FOR LESS!
- On the spot financing - Warranties
MIDWAY MOTORS
933-2449 1714 Vincent Massey Drive
FREE CLASSIFIEDS ON OUR WEBSITE
www.midwaymotors.on.ca

THE BANK SAYS NO!
WE SAY ✓YES!
AUTO LOANS FOR GOOD PEOPLE
must be employed & have downpayment or equivalent trade
EXPERIENCED CARS BY MIKE COOK

FEATURE OF THE WEEK
93 SUNBIRD
auto., AC, 4 dr.
$6,995‡

not exactly as illustrated

96 FORD RANGER PICK-UP reg. cab, auto, air, V6 ..... $292*/mth
96 FORD TA SOLD climate control, ce 282*/mth
96 NISSAN ALTIMA GXE 4 dr., auto, air, etc. $252*/mth
96 PONTIAC SUNFIRE GT auto, A/C, p/moon roof $245*/mth
96 FORD TAURUS GL nicley loaded $225*/mth
96 FORD CO SOLD 4 dr., auto, A/C 217*/mth
93 FORD AEROSTAR, auto, A/C, 7 pass. ..... $8,995‡
92 BUICK SKYLARK, only 78,000km, must be seen! .... $10,995‡
93 CHEV LUMINA, 4 dr., auto, A/C, only 85,000km ..... $9,995‡
94 PONTIAC GRAND AM GT 4 dr., auto, A/C, V6 ..... $11,995‡
95 PONTIAC GRAND AM 4 dr., auto, A/C, V6, etc. ..... $13,995‡
95 FORD TAURUS GL, loaded, p/seats, alum wheels, only 81,000km .... $11,995‡
MILLER HUGHES
SINCE www milterhughesford.com 1956
711 Pitt Street 932-2584
‡ taxes extra
* $2500 down or equivalent trade; based on 36 mo. lease/ 15,000 km per year. Taxes extra.


You'll think we've gone NUTS at these low prices!

'91 FORD CROWN VICTORIA, mint, air, 101,000km $4,995
'91 PONTIAC GRAND AM, 4 dr., red, 106,000 km $4,995
'90 PONTIAC TRANS SPORT, 7 pass., van, maroon ..... WAS $6,995 $5,995
'90 PLYMOUTH VOYAGER 7 pass., 3.3 V6, blue $4,995
'89 PONTIAC GRAND PRIX SE, V6, loaded, white $4,295
'89 PLYMOUTH VOYAGER, 7 pass., white ..... WAS $4,595 $3,295
'89 BUICK PARK AVE. loaded, grey ..... WAS $4,295 $3,695
'89 PONTIAC SUNBIRD SE 2 dr., white ..... WAS $3,595 $2,995
'89 OLDSMOBILE CUTLASS CALAIS SL. V6, 148,000 km, black ..... WAS $3,395 $2,895
'89 FORD ESCORT GT, hatchback, red, 131,000 kms $2,995
88 CADILLAC BROUHAM D'ELEGANCE 5 litre, 94,000 km $5,995
'88 OLDS CUTLASS CIERA, 4 dr., 122,000 km, white ..... WAS $3,495 $2,995
'88 CHEV. CORSICA V6, 4 dr., red, 156,000 kms ..... WAS $3,495 $2,895
'88 PONTIAC TEMPEST LE, 4 dr., V6, blue ..... WAS $3,295 $2,795
'88 PONTIAC GRAND AM, 4 dr., white ..... WAS $3,195 $2,695
'87 BUICK CENTURY, 4 dr., 4 cyl., white ..... AS IS SPECIAL $1,195
'87 MAZDA 323 4 dr., wagon, green, safetied $2,495
'86 CADILLAC Fleetwood D'Elegance, ... AS IS SPECIAL $1,495
'86 NISSAN MAXIMA 4 dr., loaded, V6, air works $2,795
'85 DODGE CAR SOLD 7 pass., 4 cyl., grey, IS SPECIAL $895
'80 OLDSMOBILE SOLD 4 dr., V6 IS SPECIAL $395
16 FT FISHING BOAT, 25 hp Mercury, trailer, fishfinder, REDUCED $3,495

BUY RITE Auto Sales
GAETAN (GAITS) LANDRIAULT
OWNER (FORMER BANK MANAGER)
1323 PITT ST., CORNWALL,
932-CARS (2277)
if busy: 932-0063
BUY-SELL-LEASE TO OWN
FINANCING AVAILABLE

www.cdn-auto-online.com/buyrite.html

HOROSCOPES

September 5-11

Aries – March 21/April 20

Keep your comments to yourself when in an important meeting early in the week, Aries. Those involved know what they are doing. Your opinions and criticism only will make matters worse. Spend time with a close friend this weekend. He or she has a lot to tell you.

Taurus – April 21/May 21

Don't let an acquaintance change your mind about a financial matter. You've looked at all of the pros and cons and made your decision. This person doesn't know all of the facts involved and, therefore, can't give you an informed opinion. Don't second-guess yourself. Leo plays an important role on Thursday.

Gemini – May 22/June 21

You have a long week ahead of you, Gemini, but don't get discouraged. If you stay focused and work diligently, you are sure to get everything done. Those closest to you will be impressed with your efforts. That special someone has a surprise for you at the end of the week. Enjoy it!

Cancer – June 22/July 22

Don't take a problem at work home with you. Once you leave the office, forget about it. The situation is not worth putting a strain on your personal relationships. Family and friends are more important. Remember that! A close friend needs a favor from you. Do what you can to help him or her. Virgo plays a key role.

Leo – July 23/August 23

Don't be shy when talking with a superior at work this week, Leo. Tell him or her what is on your mind. If you don't, you're sure to regret it later. Besides, this person really does want to hear what you have to say. A family member drops by unexpectedly late in the week. He or she needs someone to talk to; be there for him or her.

Virgo – Aug 24/Sept 22

Don't worry about a surprise that you have planned for a close friend. You have everything under control, and things are going to work out perfectly. Don't stress out. Enjoy yourself instead! A loved one needs your help with a personal problem. Do whatever you can for him or her.

Libra – Sept 23/Oct 23

Don't let a run-in with an acquaintance ruin your good mood this week, Libra. He or she is trying to get you upset about inconsequential matters. Don't give this person that satisfaction. Just walk away, and everything will be over with.

Scorpio – Oct 24/Nov 22

Don't try to monopolize a loved one's time. He or she has a lot to do and, therefore, can't spend much time with you this week. Don't get discouraged. Your relationship still is as strong as ever. A good friend turns to you for romantic advice. Be honest with him or her — even if what you have to say won't be appreciated.

Sagittarius – Nov 23/Dec 21

You have a busy schedule this week, Sagittarius. Stay focused on the tasks at hand, and don't go off on tangents. If you get sidetracked, you'll never get anything done. You meet someone interesting late in the week. Get to know this person better, because he or she has a lot to offer you.

Capricorn – Dec 22/Jan 20

Don't get cocky when you earn significant praise at work this week. While you certainly deserve the accolades, you still need to give 100 percent. Remember, the higher-ups have seen what you can do and expect more from you now. A close friend needs a shoulder to cry on. Be there for him or her.

Aquarius – Jan 21/Feb 18

Don't make a hasty decision when it comes to your financial future, Aquarius. Examine all of your options closely before deciding what to do. Even though those involved are pressuring you, take your time and make an informed choice. Libra plays an important role.

Pisces – Feb 19/March 20

Even though a loved one ignores your advice and makes a decision that gets him or her involved in a difficult situation, don't leave this person hanging. He or she truly needs your help. Do whatever you can.

See The Great Deals on Toyota's Best Sellers!



FRANCINE LOSEY

Rodger Grant TOYOTA

353 Pitt St., Cornwall 932-1106

Introducing The All New

2000 Mazda MPV

The NEW STANDARD in Minivans

NO COMPROMISE!



* Side by Slide™ 2nd row seat
* tumble-under 3 passenger rear seat with tailgate seat function
* in dash disc player
* 2.5 litre 24 valve V6 engine 170 HP
* "Triple H" body construction
* dual sliding rear doors with exclusive roll-down windows

PRICED FROM $24,555*



get 5.9% APR financing up to 60 mos. OAC or lease $329** 48 mos.

$2500 DOWNPAYMENT

Freight & PDE included

Come in to Cornwall Mazda and check it out today!!

CORNWALL MAZDA

1405 Rosemount Avenue 933-6210

*Freight, PDE, Taxes extra ** Taxes extra, 1st mo. & sec. dep. req'd.

1999 DEALER OF DISTINCTION

mazda 1998 President's Club

Get in. Be moved. mazda

Leon's

CROSS CANADA CLEARANCE

DON'T YOU DARE MISS WHAT MAY BE CANADA'S LARGEST SALE EVER!



SUPER SAVINGS! ON OUR MOST POPULAR ITEMS!



LABOUR DAY WEEKEND SPECIALS! OPEN SATURDAY 'TIL 6P.M.



SAVE UP TO 70% ON MARKDOWN CENTRE ITEMS!



LIMITED QUANTITY ON MANY ITEMS!

END OF LINES DRASTICALLY SLASHED!

Bedrooms, Dining Rooms, Livingrooms, Recliners, Wall Units, Desks, Bedding, Dinettes, Curios, Fridges, Stoves, Washers, Dryers, T.V.'s, Microwaves And More!

HURRY IN!

PLUS! YOU DON'T PAY FOR ONE YEAR!*

NO MONEY DOWN!* NO INTEREST AND NO MONTHLY PAYMENTS!
On ABSOLUTELY EVERYTHING In Our SuperStore Showrooms!

Leon's SINCE 1909

CANADA'S ONLY FURNITURE SUPERSTORES

136 Fourth St. East Cornwall

932-2684

HOURS: Tues. & Wed.: 9 a.m. to 6 p.m.; Thurs. & Fri.: 9 a.m. to 9 p.m. Sat.: 9 a.m. to 6 p.m.

CLOSED SUNDAY, SEPTEMBER 5th & MONDAY, SEPTEMBER 6th

*O.A.C. All applicable taxes and a processing fee of $45 is due at the time of purchase (Eg. $1500 purchase with $45 PF equals an APR of 3.0%). Balance due one year from date of purchase. All items available while quantities last. Prices, terms and conditions may vary according to region. Selection may vary from store to store. Pick-up discounts not available on some items. See store for delivery included areas. Not applicable to previous purchases and markdown items. See store for other convenient payment options. Custom orders require 25% deposit.