All 98's Have to GOOooo ...5.8% Financing
Hurry In - Supplies Won't Last!
Cornwall HONDA
1200 Brookdale Ave.
613-933-7558 1-800-268-6571 Built Without Compromise



INDEPENDANT ADVICE
Mutual Funds & Mortgages
• RRSP's • RRIF's • GIC's • Lines of Credit
• Loan Consolidation • Business Loans
"Complete Financial Planning"
930-2592 or 932-9847
Brian Johnston, Bsc Math

Leon's King Koil
ORTHOPEDIC SETS
TWIN $249 DOUBLE $329 QUEEN $349
136 4th St. E., Cornwall 932-2684
GUARANTEED LOWEST PRICES IN CANADA

SEAWAY NEWS

October 25, 1998 VOLUME 12, ISSUE 43 SERVING CORNWALL AND AREA

45 Years & Still Going Strong



Benson's celebrated 45 years of doing business in Cornwall with gala festivities at their location on Pitt Street on October 17th. Pictured (l-r) are John Howard, VP Goodyear Canada Inc.; Grand Chief Mike Mitchell; Jerry Benson; Mayor Brian Sylvester and MP Bob Kilger. Pictured in the inset is Albert Evans, owner of Evans Milk Transport Ltd. of Newington, Benson's first customer in 1953.

(photo by Aubrey Johnson)

KINSMEN TV BINGO
G 71 B 11
EVERY TUESDAY
6:30 pm - Channel 11
COGECO
$1,000.00
FULL CARD GAME
plus $250 T-GAME
plus $150 X-GAME
plus $100 SMALL BOX GAME
First Tuesday of Month
$2,000 full card
$500 T-game $300 X-game $200 S.G.C.
CARDS AVAILABLE AT MOST CORNER STORES
KINSMEN "Serving Cornwall's Greatest Needs"

Intel Celeron 300Mhz
• Intel 440 LX Motherboard
• 512k Pipelineburst Cache
• 32MB SDRAM • 1.44 MB Disk Drive
• 4.3GB Hard Drive • 4MB AGP Video Card • 32 Speed CD-ROM
• 3D Sound Card on Board • 200 Watt Speakers • 56kbps Flex/V.90 Fax/Modem
• 1 Month or 30 Hrs. Internet by Glen-Net
• 15" SVGA .28dp Digital Monitor
• Enhanced 104 Win98 Keyboard
• MS Compatible Mouse & Pad
• MS Windows 98 • 7 Software Titles
• ATX Mid Tower Case
$1375
Silv Computer CORNWALL
1613 Pitt St.
933-3151

SKI TUNE-UP
COMPLETE
Sharp, Wax, Base Repair and Stone Grind
$29.99
Sharp & Stone Grind $19.99
Wax $7.99
Sharp and Wax $14.99
X-Country Complete Tune Up $14.99
Snowboard Wax $7.99



Sportec prides itself on finding the best ski for their customer ... the best of the best ... Take it a step further by ensuring the tune on the ski matches the manufacturers specs and the individual skiers needs.

The first step in tuning after base repair is to flatten the base full length with a stone grinder (only Sportec has one). Recessed edges will take additional passes using increasingly faster feed speeds and slower stone speeds, with lighter weight (pressure) applied. A fine linear structure on the base enhances gliding. Proper tuning makes for better skiing.

SPORTEC
405 9th St. W., Cornwall 938-9314

IPC Select C•300
Intel® Celeron processor 300MHz
•32 MB SDRAM
•24X (max) CD.ROM Drive
•Includes 15" Monitor
•Integrated 3D Sound Pro
•Microsoft Window 98 w/CD
•Soltrix mouse
•4.3 GB Hard Drive
•4 MB AGP Video Graphics Card
•Zoltrix 56k PCI Modem
•Zoltrix 50 Watt amplified speakers
•Toshiba 104 Windows keyboard
32 MB SDRAM/15" 24X/4.3 GB
$1375.00
Upgrade to 333 Celeron with Integrated L2 Cache or the P11-400

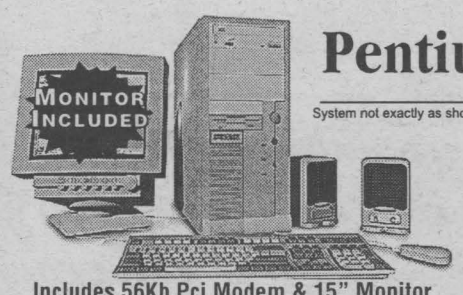

Pentium II 300
System not exactly as shown
Includes 56Kb Pci Modem & 15" Monitor
intel inside pentium II
32 MB SDRAM
4.3 GB Hard Drive
32x CD-ROM
3.5" 1.44MB Floppy
3D 16-bit Sound
4MB AGP Video Card
Amplified Speakers
Windows 98 on CD
3 Year Warranty
3/6/12 MONTHS TO PAY OAC
All systems include Microsoft Win98, on CD or with CD Plus speakers, keyboard, mouse & pad
Made with pride ... in Canada (since 1985)
$1599.00
www.ipc.ca
IPC MICRO-PRO Computer Consultants
1400 Vincent Massey Dr.
(613) 932-3205
The Intel Inside Logo and Pentium are registered trademarks of Intel Corporation. The IPC Logo is a trademark of 3D Microcomputers.
Prices may vary in different regions.
Prices and configurations are subject to change without notice. All prices are cash discounted. Technical support for software and operating system is for a period of 90 days. Please refer to the specific warranty card for more details. Visit www.ipc.ca for specific information. All systems must be registered online to receive full system warranty benefits.

T.R. Leger School Helps Seniors Get "On-Line"

More than 100 eager senior students are going "on-line" thanks to the generosity of T.R. Leger School. The group, members of Encore seniors' Education Centre, were on a waiting list for computer classes. For a while it seemed like they might be out of luck.

St. Lawrence College was able to place three groups, but because of space constraints and scheduling difficulties, could not handle any more. Officials at T.R. Leger, told of the problem, came up with a solution. They donated space for two additional classes. When two local businessmen, John Maloney of Micro-Pro Computer Consultants and Helmut Kolbinger of Accesoware, volunteered to lead the groups, Encore seniors were in business.

Thanks to the extra space, Encore Seniors' Education Centre is offering five computer study groups in its current semester, a record number. With Maloney and John Wright two groups are "surfing" the Internet. Kolbinger and Sue Cardinal are unravelling the mysteries of Windows '95 in another two. Bernadette Surgeson, a 73 year old Encore member, is taking novices through a fifth session called "Computers for Chickens (Starting From Scratch)".

Encore Seniors Education Centre, an award winning academic daytime program for senior students, is now entering its fifth year. For further information please call Beverly Hincks at 937-1525 or fax 937-1523.

Final deadline for applications extended until October 31, 1998.

ICE STORM RECOVERY

A Small Business Assistance Program For Eastern Ontario

If you are:

- a full-time small business with 100 employees or less whose operations were interrupted by the January 1998 ice storm
- an outdoor tourism operator requiring restoration or beautification of grounds as a direct result of ice storm damage
- a small business or group of tourist operators with increased need for marketing plans and promotional activities as a result of the ice storm

you may be eligible for financial assistance under the Canada-Ontario Business Recovery Assistance Program. Application deadline: October 31, 1998.

To find out more about the program and how to apply, call the Canada-Ontario Business Service Centre at 1-888-745-8888 or visit the website at http://www.cbsc.org/ontario

Ontario Canada

FALL CLEARANCE SALE

SOFAS from $369
Over 100 living room groupings in stock now! Decor-Rest, Sklar, etc.



MOTION SOFAS
Two built-in recliners El-Ran, La-Z-Boy, Action Lane
from $799

SOFABEDS from $499
includes an innerspring mattress Simmons, Crown Design, etc.

SOFA, LOVESEAT & CHAIR
3-piece sets
from $999

In Addition
Up to 50% off
discontinued, slightly damaged and one-of-a-kind items

FREEZER SPECIAL
Articare by Woods
7 cu.ft. model ONLY $279
10 cu.ft. model ONLY $319
Cash & carry. While they last!

OCCASIONAL CHAIR CLEAROUT!
recliners, swivel rockers, glider rockers from $199
La-z-boy loungers from $377

Hours:
Tues., Wed., Thurs. 9:30 am - 5:30 pm
Fri. 9:30 am - 9:00 pm
Sat. 9:30 am - 5:00 pm
Items not exactly as illustrated

The Furniture Loft
HOME • OF • FINE • FURNISHINGS
Financing Available
Hwy #43, Finch 984-2051

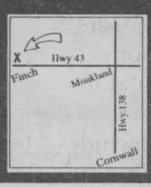

Seaway Profile

~ AD/EDITORIAL SUPPLIED BY ADVERTISER ~

It's Smooth Sailing At MAKING WAVES HAIR DESIGN



The shops at Cornwall Square have recently welcomed a new neighbour. Making Waves, a full service and highly successful hair styling salon has moved from its cramped Tollgate Plaza site to spacious new quarters on the Square's upper level.

The salon offers a full range of cuts and styling for both men and women and has two estheticians on-site to provide personalized skin and nail care. "We wanted to create a full service shop", says owner Mary Roy. "People today have busy schedules. By giving them a variety of hair styling and skin care services, they can pamper themselves without the stress of running from place to place."

A first time visit to Making Waves is an event in itself. Drawn by the sparkle of an art-deco neon sign, customers enter a world of funky colours and tantalizing displays of hair care products. There's a comfortable hum to the place as hair stylists and estheticians busy themselves catering to the needs of an ever growing clientele. For an extra special cold weather treat, the salon also boasts tanning beds to help maintain that fresh, outdoor look.

A closer look reveals that Making Waves is more than just cuts and style. It has a wide selection of carefully chosen natural products and customers get expert advice from staff on which is best for them. Not only that, bridal parties get VIP treatment. The salon has a reputation for making sure that hair and makeup are 'just so' for that special gal, her attendants ... and her Mom, too.

"Can we just *walk* in for a cut or style?" A couple has entered the salon, looking shyly about. "Absolutely", asserts Mary giving them a warm and friendly grin. "We welcome new friends to our salon." The couple smile, visibly relaxed as Mary ushers them to one of the eight professional stylists on duty. "With so much traffic in the Mall we get a number of walk-ins. We always welcome them and encourage them to book ahead for their next appointment so they won't have to wait.

As one watches the activity in this bustling shop, it becomes readily apparent there's an experienced hand running the show. Roy has over 12 years experience as a hairstylist and many of her staff have impressive credentials of their own. Professional development is encouraged and the staff attend a number of hairstyling events to be kept up to date on the latest styles and techniques.

There's another side of Making Waves although Mary is modest as she talks about it. It's her community commitment. During the Chamber of Commerce Fall Home Show, Making Waves sponsored a 'cut-a-thon' in support of the United Way. "It's one of a number of things we do and our reasons are simple", says Mary. "Our success depends on the community. It's only fitting we give something in return."

Professional staff, comfortable surrounding, and the exceptional treatment people have come to expect. Making Waves promises to be one of the bright lights in Cornwall's premier shopping mall.

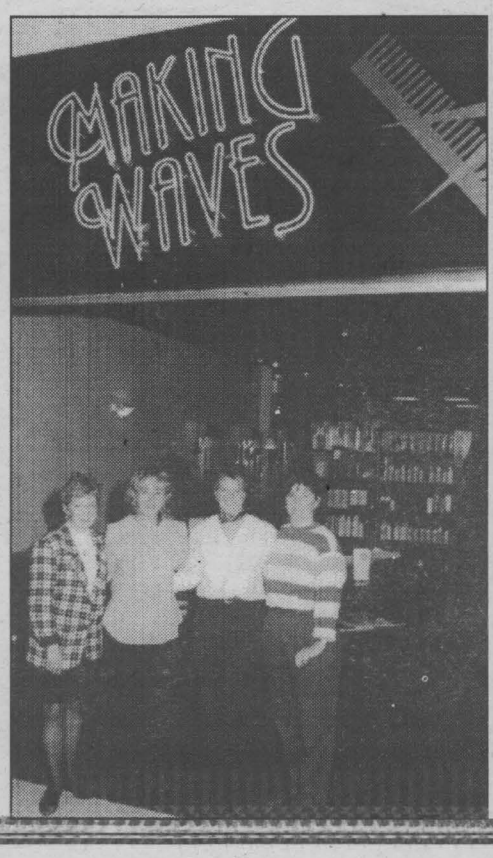

MAKING WAVES HAIR DESIGN would like to offer you an introductory special at our new location

10% OFF ALL SERVICES
Until November 14th, 1998 • With This Coupon

Services Include:
• Hairstyling
• Tanning • Skin Care
• Artificial Nails

Hours: Monday - Friday: 9:30am-9:00pm; Saturday: 9:00am-5:30pm; Sunday CLOSED

2nd Level, Cornwall Square 936-9283

Kinette Club to Host Car Seat Clinic

FACTS:

- Motor vehicle crashes are the number one cause of death for children ages 1 - 9.
- Statistics indicate that approximately 95% of child restraints are used incorrectly.

The Kinette Club of Cornwall will be hosting a free car seat clinic on Saturday, October 24th, 1998 along with Brookshell Pontiac Buick and the Eastern Ontario Health Unit.

The purpose of this clinic is to ensure that car seats are being installed and properly used. The free inspection takes about 30 minutes and trained inspectors will be checking for proper installation, ages of the seat, recall information and demonstrate proper use of the car seat. As a result of two car seat inspection clinics held last year, 1 of the 99 seats inspected was properly installed.

Don't let your child become a statistic. Plan to attend the next free car seat clinic on October 24th, 1998 from 10:00 am to 2:00 pm at Brookshell Pontiac Buick, 1236 Brookdale Avenue.

Domtar Announces New Corporate Structure

Domtar Inc. announced today the new organizational structure aimed at achieving its target of 15%-return on equity and at delivering maximum synergies from the integration of its operations with those of E.B. Eddy, the specialty papers and wood products company it acquired on July 31, 1998.

The new structure revolves around two main market segments: papers and wood - with each segment divided into two divisions.

- The paper segment includes the Communication Papers Division and the Eddy Specialty Papers Division. The Communication Papers Division is made up of all Domtar fine paper mills, the Domtar Merchants network and the Lebel-sur-Quévillon pulp mill. The Eddy Specialty Papers Division regroups all former E.B. Eddy paper mills and the Espanola pulp mill.
- The wood segment includes both the Wood Products Division and the Forest Resource Management Division. The Wood Products Division is responsible for all products originating from sawmills and will place spe- operations of Domtar and E.B. cial emphasis on developing new, value-added wood products. The Forest Resource Management Division will, beside the usual functions of harvesting, silviculture, renewal and delivery of fibre, assume greater responsibility for the proactive management of policy issues and key relationships with forest stakeholders.

"We believe that this new structure will allow us to achieve even greater operational and functional synergies than the $30 million initially estimated, as we are reinforcing both our best-business processes and our customer-focused strategies," said Raymond Royer, President and CEO of Domtar Inc.

"With the help of an integration committee comprised of members from both Domtar and E.B. Eddy, we are currently reviewing the best practices from both organizations, as each company has already demonstrated product innovation skills and continuous-improvement expertise," he said.

With the integration of the Eddy well underway, the President and CEO of E.B. Eddy, A.L. (Fred) LeClair, announced that he will be stepping down at the end of October.

RCA VCR
model #VR349

• VCR plus programming
• On-screen menu
FREE LOCAL DELIVERY
$159
Bill MITCHELL TV & Audio
1410 Pitt St. N. 933-3133

BERRYS ...your PetsChoice
We can't STOP!
... saving at Berrys!
SAVE $3 Friskies ALPO Balanced diet 18.1 kg
* Limit one (1) coupon per customer per transaction. Coupon available in store.
Offer valid until November 7, 1998
156 gr.
Friskies
BUY 5 GET 1 FREE*
* Limit one (1) coupon per customer per transaction. Coupon available in store.
Offer valid until November 7, 1998
CORNWALL
841 Sydney Street
Eastcourt Mall, 2nd Street
ALEXANDRIA — 421 Main St. S., Unit 2
MORRISBURG
12421 County Road #2

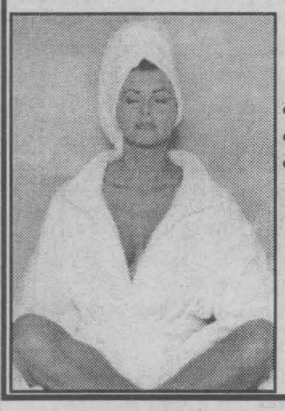
Come in to BODY WORKS for professional:
• Body Treatments • Facials
• Massages • Manicures
• 1/2 Day Spa Pkgs. • Pedicures
BODY WORKS
103 2nd St. W., Time Square
Call For Appt. 937-4873

BRANSON, MISSOURI
"Christmas Magic"
ONLY A FEW SEATS LEFT
Nov. 21 - 29 • 9 Day Tour
Only $992
This Tour Will Truly Put The Magic Into Your Christmas
Elvis Stojko Tour of Champions
Sunday, November 22nd, 1998
Tour Cast Includes: Elvis Stojko, Katarina Witt, Phillippe Candeloro, Mary Woetzel & Ingo Steuer, Elizabeth Manley, Rudy Galindo, Elizabeth Punsalan & Jerod Swallow, Josef Sabovcik, Karen Preston, Calla Urbanski & Rocky Marval, Tonia Kwiatowski, Marie-Claude Savard-Gagnon & Luc Bradet, Pasha Grishuk & Sasha Zhulin. Tour departs Jolly Tours Office at 11:30 a.m. Full lunch at "Le Biftheque" in Nepean followed by show at 4:00 p.m. Seating in the 100 level.
Cost per person including transportation, lunch, reserved seating 100 level & taxes - $75
A Christmas Feast
Sucrerie de la Montagne • Dec. 7, 1998 • $52 p.p.
Departing 9:00 a.m. to spend time in the unique village of Saint Saveur for boutique & Outlet Shopping followed by our Christmas Feast in traditional French Canadian style complete with lively music entertainment at Rigaud. Arrival back in Cornwall approximately 9:00 p.m.
Jolly Tours
PLUS MANY, MANY MORE TOURS AVAILABLE
Call For Full Details On ALL Tours Year Round
Local 932-6753 or 937-4455
Call For a FREE Full Brochure
We are always... Going Your Way!!!
106 Second St. West (Time Square) • Cornwall



TAKE A TEST DRIVE IN ONE OF OUR USED VEHICLES AND FILL IN A BALLOT TO GUESS THE WEIGHT OF OUR GREAT PUMPKIN
- Win a Portable Stereo, Colts Tickets or Wolves Tickets
Special Purchase from
97 PONTIAC SUNFIRE
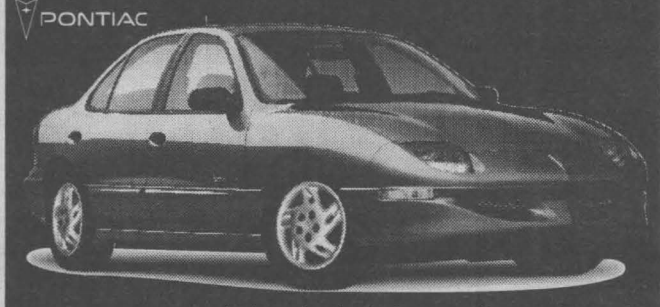
Stk. #P1330, P1312, 4 dr., dual air bags, tilt, cruise, air, 4 cyl. auto., tinted windows, ABS brakes
$12,995 OR $299/mo
60 Months, $0 Down OAC
Stk. #P1293, loaded, white, ... $21,995
97 Pontiac Bonneville, Stk. #P1358, loaded, luxury, ... $20,995
97 Pontiac Grand Prix, Stk. #P1388, 4 dr., SE, loaded, ... $19,999
97 Grand Am, Stk. #P1389, 4 dr., loaded, red, ... $15,995
97 Buick Regal LS, Stk. #P1420, loaded, ... $19,995
97 Chev. Malibu, loaded, CD player, ... $15,995
97 Pontiac Transport Van, Stk. #P1457, 7 pass., ... $19,995
97 GMC Savana Van, Stk. #P1442, full size 8 pass., SLE, ... $28,987
97 GMC Safari Van, 8 pass., only 27,000 km, ... $19,495
TRUCKS ... TRUCKS ... AND MORE TRUCKS
94 NISSAN REG. CAB auto., only 44,000 kms Was $10,995 Now $9,672
96 DODGE RAM 4X4 SLT black, short box, loaded Was $23,500 Now $19,957
94 GMC SIERRA REG CAB auto., air, cap, Was $14,900 Now $12,987
91 MAZDA B2200 REG. CAB Only 81,000 kms Was $7,500 Now $5,888
96 GMC SONOMA REG. CAB auto., alum. wheels, 48,000 kms. Was $16,900 Now $15,386
98 CHEVY BLAZER LS 4X4 Loaded, 4 dr., Was $33,9500 Reduced to $28,545

Mike Carriere, Sales Manager
Roger Campeau, Sales Promotion
Denise Scott, Leasing & Sales Consultant
Shawn Pecore, Leasing & Sales Consultant
Mike L'Ecuyer, Leasing & Sales Consultant
Wayne Thompson, Leasing & Sales Consultant
Pierre Rivers, Leasing & Sales Consultant
Perry Blanchard, Leasing & Sales Consultant
PONTIAC BUICK GMC Brookshell PONTIAC BUICK GMC
WHERE EVERYBODY GETS A GREAT DEAL!
1236 Brookdale Ave.
932-1724

Grand Master To Visit

Grand Master Robert G. Fox of The Grand Lodge of Ontario, The Independent Order of Odd Fellows, makes his Official Visit on October 26th to Cornwall for his official visit and to promote this year's projects.

They include A Helping Hand Project, IOOF has distributed 10,000 shopping bags to all its lodges to have them filled and bring them to their local food banks. This will put 100,000 lbs. of food into the Food Banks of Ontario.

He is also promoting Rainbow Lake (a camp for cancer kids). IOOF have purchased a handicap playground for the camp. Odd Fellows have served the district of Cornwall since 1871 and Ontario for more than 150 years.

The Independent Order of Odd Fellows is a fraternal organization whose 17,000+ Ontario members have pledged themselves to treat others as brothers and sisters. It is not a religious order though they derive the lessons from the Bible. All members hold a belief in a supreme being and come from all faiths.

Each lodge, of which there are 159 Odd Fellows and 190 Rebekahs in Ontario, Odd Fellows and Rebekahs support Visual Eye Research at the University of Toronto; Leukemia Research at the Children's Hospital in London; Camp Trillium and Rainbow Lake; Camps for Childhood Cancer Support; Arthritis Society and United Nationals Pilgrimage for Youth.

UNBELIEVABLE
OCTOBER SPECIAL
Complete with omni flow power nozzle & accessories
$599.00 with trade in
After 5 pm call Bob Doucet 937-8178 (pager)
ELECTROLUX®
354 Montreal Road, Cornwall, Ontario 932-6023

MASONIC
OPEN HOUSE
Cornwall No. 125, Corinthian No. 669, Eastern No. 707
Royal Arch Chapter 113, Preceptory No. 47, Eastern Star No. 202
Sunday, November 1, 2-4pm
333 Second Street East
WHO...
For anyone who is interested in knowing more about Masonry.
What...
Hear information presented by members of our lodges. starting at 2:30pm
See the video "Friend to Friend".
Ask questions. Enjoy a light lunch.
For More Information, Please Call...
Wes Libbey.....938-3667
Walter Bulbeck 932-3715
Kevin Proulx 932-0561

Bursaries Established

The Canadian Korean Veterans Association has decided to establish bursaries for deserving high school students to help them pursue their college or university education. The two bursaries are scheduled to start in the year 2000 and will be worth $750 each. Approximately 100 delegates and spouses from The Canadian Korean Veterans Association were in Cornwall on the weekend for a three day meeting and reunion of the Ontario Region.

Scholarship

[illegible] Msgr. Rudy Villeneuve Foundation recently. Labossiere was presented with the award at the second annual fundraising dinner for the Foundation. This is the first of twelve scholarships that the Foundation will present to local students to help further their education. The Foundation was established to mark the 50th anniversary of priesthood for Msgr. Villeneuve.


I depend on my minivan 7 days a week. So I expect service that respects my time.

MAINTENANCE TUNE-UP
"12-Month, Unlimited Kilometre Warranty On Parts & Labour!"
For your Chrysler Canada vehicle:
$69.99* (4 cyl.) $79.99* (6 cyl.) $89.99* (8 cyl.)
• Electronic engine diagnosis • Install Mopar/Champion spark plugs • Adjust timing and idle (where applicable) • Check & clean battery cables • Inspect ignition wires, drive belts, PCV valve, hoses, air and fuel filters • Road test • Additional charge for platinum plugs

LUBE, OIL & FILTER
"Ready when promised... or you don't pay!"†
For your Chrysler Canada vehicle:
• Up to 5 litres of Mopar Oil
• Mopar Oil Filter
• Lube (where applicable)
• 15-point inspection
$19.99* Diesel engines and import vehicles extra.
Environmental Charges May Apply.
† Ask for details

Extended hours for your convenience.
CHRYSLER FIVE STAR SERVICE
GREAT PEOPLE GREAT SERVICE
Only at your neighbourhood Chrysler retailer.
*Offer valid at participating Chrysler Retailers.
Dodge Dodge Trucks CHRYSLER | Plymouth Dodge Trucks CHRYSLER

Mutual Funds Make You Nervous?
Call me Cecil McNally
Professional Investments
932-9847
933-7872

Transit Communications Ltd.
DICK AUBRY
Transit Communications Ltd. is a Cornwall Company involved in bus advertising and also publishes the Cornwall and Region Visitor Map.
For More Information Call:
DICK AUBRY
933-3561

AIDS FORUM



By Pat O'Connor
SEAWAY NEWS

Hello everyone. It's that time of year for colds, coughs, fevers and the flu. People with a weakened or damaged immune system, such as those with HIV/AIDS are at a greater risk of becoming sick. I have my first cold upon me and it still surprises me how worried I can get when those sniffles and sore throats arrive.

It is very difficult for those with HIV not to get these common winter occurances. It is quite important to protect yourself as well as possible from getting sick.

Some things I do is try to stay away from people who are sick. Coughing in an enclosed room is usually enough to get me out of there, but sometimes it cannot be avoided.

My friends and family are very careful not to have me over, or them come over when there is sickness in their homes. When you go out in public and start shaking hands or playing cards it is very hard to avoid. I have had to leave certain places when someone has a terrible hacking cough and spraying it all over the room. Please everyone remember, cover your mouth.

People with HIV/AIDS usually take a little longer to get over the common cold. The Flu can be another story and become a very serious problem with HIV+ people. The problems can arise when you catch the flu and its symptoms, which makes your already weak immune system work harder. While your immune system (what you have left) is off fighting the flu bug, other complications can arise, such as other types of infections. This is where we run into trouble as our immune systems are now trying to fight two or three different infections. Your health can deteriorate very quickly and life threatening situations could arise. All infections of "bugs" are serious when you're living with HIV/AIDS.

The infections going on inside your body are something you try not to worry about. Good luck!

To help curb getting sick there are some things that I do. Try and eat a healthy diet, lots of fruits & veggies, hot soups, milk products, cereals, pasta, meat and poultry. Wear warm clothing always and take vitamins. I take extra Vitamin C and Vitamin E which is an immune system booster.

Speak to your doctor about preventative therapies and maybe some herbal remedies.

I hope to get well soon and continue my talks to students, service groups, etc. Stay warm, stay healthy and be positive! (no pun intended!) Be well!

Pat is a local resident living with HIV. You may send in questions to Aids Forum here at the Seaway News address. Pat also does public speaking at no charge to any interested groups and can be reached through this newspaper or at his home.

"Seaway News... Helping to Educate Our Community."

introducing The ALL NEW 1999 Mazda Protegé



- New Sporty Styling
- More Powerful Engine
- The Roomiest Car In Its Class

lease from only $199* per month

or get 4.9% APR financing OAC

*48 months $2000 down, †Freight, PDE, taxes, extra. Protegé SE 20,000 km/yr.

Cornwall Mazda
1405 Rosemount Ave. 933-6210

Get in. Be moved. mazda

FREE SHOP AT HOME SERVICE

ALPIN'S INTERIORS
SINCE 1957

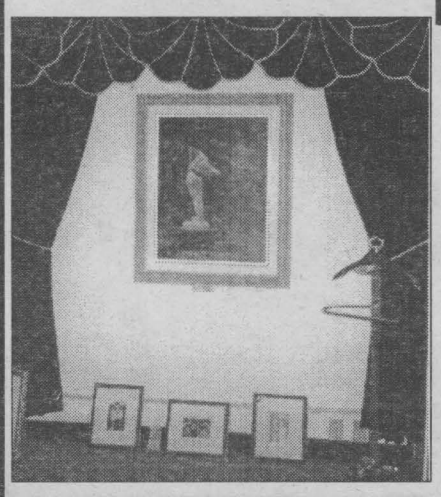

WIN THE DRAPERY DISPLAY OF YOUR CHOICE

Drop in and choose your "Dream Draperies" from our NEW DISPLAY CENTER

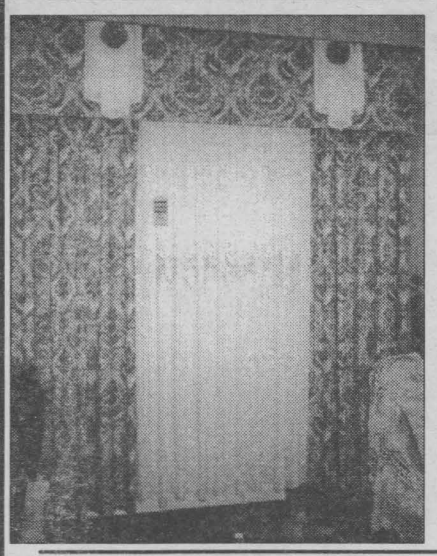

Enter your name on our ballot to win!

Draw will be held December/ 98.
No purchase necessary

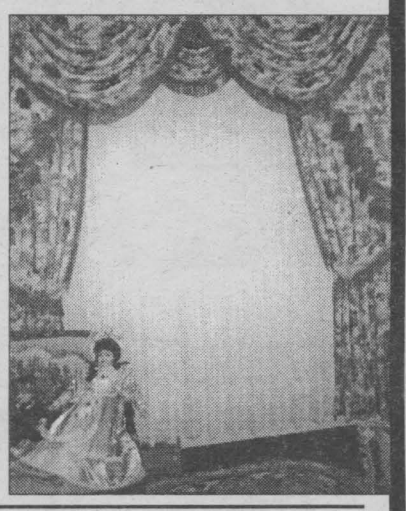

HunterDouglas® WINDOW FASHIONS

Custom made venetians and micro venetians
All with dust shield and bounce back slats.
Choose LIGHTLINES with more slats and DE-LIGHT feature

SAVE up to 60%

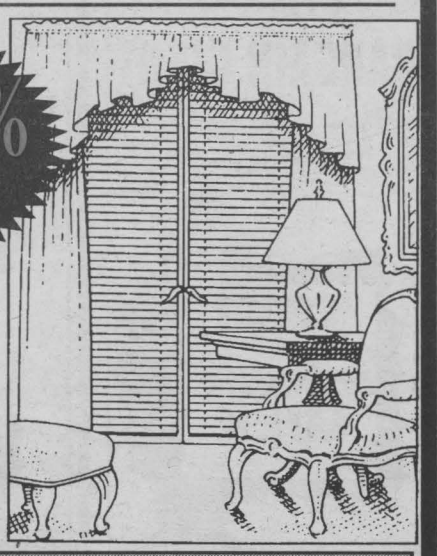

NOW ON SALE

- Verticals
- Horizontals
- Duette Honeycomb
- Pleated
- Silhouette
- Rollershades

Ready-Made Drapes ~ Huge Selection ~ UP TO 60% OFF



GREAT CHRISTMAS GIFT SELECTIONS
Placemats, Tablecloths, Runners, Ornate Picture Frames, Dolls, Musical Jewellery Boxes...
FREE GIFT BOXES



ALPINS INTERIORS
257 PITT ST. 932-7953

Frightfully Fun
Costume Contest



The Scariest, The Funniest & The Cutest Will Win!

Saturday, October 31 - 1 p.m.
Open to All Goblins & Ghouls 12 & Under
Register from Noon - 1 p.m.

First 200 Kids Will Receive A Halloween Pail & Flashlight!



All contestants names will be entered in a draw to WIN A SONY PLAYSTATION!



cornwall Square
The Centre of Our City

OUR PRICES ARE NOT SCARY!
TANNING SESSION
• 1-20 Minute Session
• Only 1 Coupon Per Customer Per Promo • Expiry Jan. 1/99
BRONZAGE SUN-O-LAY TANNING
"Tan Smart With Sun-O-Lay"
933-7716

15% off
regular merchandise with this coupon
MARIE'S KNITTING BASKET
Yarn & Needlepoint

Dreamland
Ty Beanies
Full Line of Winter Clothing
936-0447

Halloween BARGAIN BREW
Large PIZZA $6.99 Pepperoni
Slice & Pop from $3.39
pick up only
pizza pizza
933-11-11

HAPPY HALLOWEEN
RESPIR CARE

professional
Body Piercing
now available
J.P. JEWELLER
Jean-Pierre Landry
OWNER
933-3170

SCARE UP SOME REAL BUYS!
Zellers

25% off
ALL HALLOWEEN
Coming Soon
BEANIES
Shop Now for Christmas
Kingsdream

REDUCTIONS up to 90%
Lace Depot

Fall Sale
up to 50% off
Reitmans

bargain bargain bargain
DAYS
BARGAIN GIANT

COUNT YOUR SAVINGS
Mac's MILK

EASTCOURT MALL

candy treats for all the children

MERCHANT COSTUME CONTEST
Stop In And See All The Merchants Dressed Up Throughout The Mall

Thursday, Friday & Saturday
October 29 -- 30 - 31

Savings Throughout the Over 40 Stores and Services in Eastcourt Mall

HALLOWEEN Safety Tips
• Children should be accompanied by an adult, when trick or treating
• Costumes should have glow in the dark strips, so drivers can see them.
• Do not eat candy which is not sealed, or appears to have been tampered with.

1380 Second St. East IBERVILLE

COUPON
Phantasmagoria
Free Headphones with this coupon
Value $1.99
Eastcourt Mall Only

OUR PRICES ARE NOT SCARY!
BREAKFAST until 11 am
SUBWAY

Tim Hortons
EASTCOURT SPECIAL
Thursday, Friday & Saturday ONLY, Oct. 29-31
12 Timbits only 99¢
Eastcourt Mall location only

In-Store Specials!
Prescriptions Daily
PHARMACIE EASTCOURT PHARMACY

up to 50% off
LUGGAGE
buy 1 pc. get 2nd pc. 20% off
Bentley's

Edelweiss PASTRY
Halloween Cakes $11.95 & up
SALADS & COLD CUTS
Full line of imported delicacies.
937-3364

DOLLARAMA
THE #1 DOLLAR STORE IN CORNWALL

KFC DELIVERY
310-44-44

OUR PRICES ARE NOT SCARY!
Full Line of Family WINTER BOOTS
Lindale SHOES

EASTCOURT MARKET
Kraft Dinner 225g 2/$1.00

PRE-WINTER special
for only $29.95
• lube, oil & filter service
• tire rotation
• 4 litre jug of windshield washer fluid
• 7 areas of vehicle assessment addressing winter driving needs
see us for details
ROGER LALONDE'S SERVICE STATION INC.

HALLOWEEN SPOOTACULAR

This Hallowe'en Eastcourt Mall merchants have the outfits, treats and decorations you'll need to make this a spectacular, spooky and frightfully good Hallowe'en.

Join us Thursday, Friday & Saturday for Bare Bones Deals throughout the Mall.

OVER 40 STORES & SERVICES TO SERVE YOU



Variety 104.5 CFLG-FM
Remote Saturday
2 pm - 5 pm
Catch the Spirit of Great Savings

SCARE UP SOME REAL BUYS!
WINE•RACK
THE BETTER WAY TO BUY WINE
Stop In & See Our Selection

Every Saturday
5 to 8 pm
ALL-YOU-CAN EAT BUFFET $8.99
Sunday Brunch
10 am - 2 pm $6.95
EAST END RESTAURANT

Halloween BARGAIN BREW
UNISEX HAIRSTYLING
QUALITY HAIRCARE FOR THE WHOLE FAMILY
Fast, Friendly Service Always...
933-2632

NOW OPEN at Eastcourt Mall
7 DAYS A WEEK
10 am - midnight
BLOCKBUSTER

Large Selection of Hallowe'en
• MASKS • COSTUMES
• NOVELTIES
Godard
EAST VALLEY BOOKSHOP
932-1075

COUNT YOUR SAVINGS
BIGGEST Nevada Centre in Town
EASTCOURT LOTTO

the co-operators
A Better Place For You
Good Value From People You Can Trust
933-2105
LIFE • RRSPs • HOME • AUTO • FARM • BUSINESS

Great Selection of Christmas Crafts
MRS.B's CRAFTS & GIFTS

BERRYS PET FOOD
Stop In & See Our Wide Selection of PET SUPPLIES
Your Pets' Best Friend

Vitamin C
1000 mg tablet, ampoules
50% off
Jean-Marc Brunet
LE NATURISTE

DRY CLEANING
LOTTO CENTRE
DAIGNEAULT CLEANERS

ROYAL BANK

COMMUNITY UPDATE

***ADOPTEES-BIRTH MOTHERS-** BIRTH FATHERS. Do you need help or support in your search? Call Parent Finders at 933-9186-Carol or 932-3984-Donna.

***AL-ANON/ALATEEN** If your life is affected by someone else's drinking, we can help you do something about it. Contact 937-4880.

***ALCOHOLISM IS A DISEASE,** help is available. If you want to drink that's your business, if you want to stop that's ours. Phone AA today at 613-938-1984.

***ALZHEIMER SOCIETY'S DAY SUPPORT PROGRAM** in Alexandria and Winchester is seeking participants and volunteers. Info call 932-4914 or 1-888-222-1445.

***CANADIAN DIABETES ASSOCIATION** Cornwall & District Branch, will be hosting an Information Session on Wednesday Oct. 28th, St. Joseph's Villa (auditorium), 7:00p.m. Topic: "Prevention of Type 11 Diabetes". Info call 938-7497.

***CATHOLIC WOMEN'S LEAGUE** welcomes everyone to their "Rummage Sale", on Monday Oct. 26th, 9:00a.m. to 2:00p.m., St. Columban's Parish Hall. Everyone welcome.

***CENTRE CHARLES-EMILE CLAUDE** presente "Causeries Santé", le 29 octobre, 1h30. --sujet "L'Ostéoporose et prévention des chutes". Pour information appeler 932-1035.

***CHESS CLUBS** in Cornwall are accepting new members: Tri-County Chess Club on Tuesday evenings 7:00-9:00p.m., Marie Tanguay School, Check-Mates at the Cornwall Public Library every Saturday 2:00-4:00p.m. Senior's Chess Club, KofC, Amelia St. every Thursday 10:00-12:00noon.

*** CHEVALIERS de COLOMB** Conseil 9695 de la Nativité, aimerais annonce Dimanche le 1er novembre, Déjeuner mensuel, à la Salle Nativité, après les messes de 9:00 et 11:00a.m., avec l'aide des Colombiettes. Tous sont bienvenue.

***CORNWALL & DISTRICT BRIDGE CLUB** meets every Thursday at the Masonic Temple at 7:30p.m. Call 932-3498 for information.

***CORNWALL & DISTRICT NAVY CLUB** are hosting their Invitational Gin Tournament on Saturday Oct. 31st, start time 12:30p.m. For info call 938-0285.

***CORNWALL MEALS ON WHEELS** needs volunteers to fill vacancies in its delivery system. If you have two free hours a month between 11 a.m. and 1 p.m., please come and help us. Call 534-8883.

***CORNWALL REGIONAL ART GALLERY** presents their Fall Art Classes: "Making Faces", learn how to paint for Halloween. Sunday Oct. 25th, 1:00-3:00p.m. Ages 5 to adults. " Marbleizing Paper", Sunday Nov. 1st. 1:00-3:00p.m. Ages 8 to 12. Techniques for decorating paper. Info call 938-7387.

***CORNWALL TOWNSHIP HISTORICAL SOCIETY** are holding their next meeting on Tuesday Oct. 27th, 7:30p.m. Everyone welcome. For info call 534-2463.

***CORNWALL WHEELS TO MEALS** Day Away for seniors providing door-to-door transportation, nourishing meals, crafts and activities. Every 1st and 3rd Wed. of each month. Info: 930-9292

***EMOTIONS ANONYMOUS** a self-help support group meets every Wednesday, 7:30p.m., St. John Bosco School, 137 Eighth St. East.

***GLEN STOR DUN LODGE** has many volunteer positions open to individuals who are interested in giving a couple of hours a week to assist in recreational activities, dining and exercise programs. Orientation & Training provided. Please call the Volunteer Dept. at 933-3384.

***H.O.P.E.** (Helping Other People Everyday) invites all children from ages 4 to 12 with their parents, to "Having Fun At The Farm" on Saturday Oct. 31st, Glengarry District High School, 212 Main St. N., Alexandria. Info call Sylvie at 525-0830. Children are asked to dress in costume.

***HEART SMART BUFFET** is being presented at C.C.V.S., on Saturday Nov. 14th, 9:00a.m. to 11:30a.m. Pre-Registration required by calling Lynn Cueillerier at 937-2683 to reserve before Nov. 4th. Limit 25 per workshop.

***NICOTINE ANONYMOUS** for people who have quit smoking or have the desire to quit smoking. Call 937-3593.

***HOPE IN LOVE/REFLET-LUMIERE,** a non-profit organization in support of couples who wish to nurture their relationship, have weekly meetings Wednesday evenings, 8:00 pm, Centre j'aime apprendre, 305 Baldwin Street, Info: 937-0829 or 938-6364.

***ITALIAN COMMUNITY OF CORNWALL** invites everyone to an "Italian Mass", Sunday Nov. 1st, Blessed Sacrament Church, 3:30p.m. "Pot Luck Supper" to follow. Everyone welcome.

CORNWALL TIRE SERVICE

(Where Customer Service Is #1)

HOURS:

Monday thru Friday 8 a.m. till 5 p.m. Saturday 8 a.m. till noon

428-11th St. W., Cornwall 933-0363 933-1515



YOUR SAFE BET FOR TIRES.

FEATURED TIRE

Michelin X-ONE®

All-Season Touring Tires

- Exceptional traction
- Remarkable hydroplaning resistance
- Confident cornering
- Unmatched treadlife

STARTING AT $96

* FOR TERMS AND CONDITIONS, SEE MICHELIN TIRES OWNER'S MANUAL



All Services Included in the price: Valves, Installation, Balancing...

Michelin XM+S Alpin®

Super Dependable Winter Tires

STARTING AT $68.40

- Uncompromised traction
- Superb braking and cornering
- Excellent durability
- Smooth, quiet ride

Michelin LTX® A/T

All-Terrain Light Truck Tires

STARTING AT $122.40

- Excellent off-road durability
- Exceptional traction
- Hydroplaning resistance
- Smooth, quiet ride

Michelin Rainforce MX4®

S and T Speed Rated Tires

STARTING AT $58.20

- Advanced rubber compound
- Matchless wet traction
- Excellent durability
- Smooth, quiet ride

Oil Change Special: Castrol $14.95 Most Cars

1998 BIB

MICHELIN

One hundred years of innovation. Because so much is riding on your tires.

VISA MasterCard Interac ALLIANCE TIRE PROFESSIONALS BFGoodrich TA Tires

***KNOX ST. PAULS UNITED CHURCH** are holding a Rummage Sale, Thursday Oct. 29th, 10:00a.m. to 3:00p.m. Everyone welcome.

***MARTINTOWN UNITED CHURCH** are holding a "Monster Mash Tea & Bazaar", Saturday Oct. 31st, 1:30-3:30p.m. Everyone welcome.

*** PALLIATIVE CARE VOLUNTEER PROGRAM** can help ease the burden of dealing with serious illness through dedicated and helpful volunteers. Volunteers have the time and energy to help you through this difficult time. Info on this free service call Sue MacDonald, VON Office, at 932-3451.

***PARENTS PRE-SCHOOL CO-OP** Fall Session is now underway. Contact Shelley Veaudry at 936-1226 to register.

***PEER SUPPORTS GROUP** open to individuals who have experienced mental illness or mental health problems and who are looking for information, peer support & sharing of coping skills & strategies. Monday evenings from 6 to 8 pm at 29 Second St. East. Info, call 933-5845.

***S.D.&G. GENEALOGICAL SOCIETY** meeting will be held on Tuesday Oct. 27th, 7:00p.m., Trinity Anglican Church Hall, Room 2. For more info call 933-6025.

***S.D.G. STUDENT ASSISTANT ASSOCIATION** presents a "Christmas Shopping Trip" to Pointe Claire, Thursday Nov. 5th. Leaving Navy Club, 10:30a.m. Call 932-3936 or 933-1614.

***S.D.&G. VOLUNTEER CENTRE** is recruiting volunteers to meet the needs of the community. If you're interested in volunteer work for different organizations, please call the Volunteer Centre today at 933-8162.

***SCHIZOPHRENIA SOCIETY OF ONTARIO** S.D.G. Chapter are having a Bake & Craft Sale, Oct. 29th-30th-31st, at Eastcourt Mall (Zellers).

***SD&G DEVELOPMENTAL SERVICES CENTRE** is in need of volunteers to assist individuals with physical and/or development challenges towards meeting their needs for friendship and recreational activities within the community. Info 937-3072

***SEAWAY SENIORS,** 205 Amelia Street upcoming events: "Montreal Casino", Monday Nov. 2nd. Info call 932-4969.

SEAWAY TOASTMASTERS: *would you like to improve your Public Speaking & Leadership Skills? Info call Earl DePass at 930-2145.

***ST. COLUMBAN'S PARISH** are holding their annual Harvest Supper on Sunday Nov. 1st, 3:30-7:30p.m., in the parish centre, 40 Fifth St. West. Everyone welcome.

***ST. LAWRENCE SENIORS CLUB** Smoke Free Bingo and Euchre at St. Joseph Villa Auditorium. Bingo every Monday & Friday 1:15p.m., Euchre every Thursday 1:15p.m. Wheels to Meals every second Wednesday of the month. Doors open 10:00a.m. Info call Mary 938-2215.

***ST. MATTHEW'S LUTHERAN CHURCH WOMEN** are having their annual fall craft show on Oct. 29th-30th-31st, Brookdale Mall, during mall hours.

***TCF CORNWALL-THE COMPASSIONATE FRIENDS** a support group for Bereaved Parents (children of any age) , meets every third Wednesday, 7:00p.m. St. John Bosco School Library. Info call 933-5591.

***TOPS, ON4643** Long Sault, meets at Pentecostal Church, Bethune St. every Monday Night. Weigh: 6:00-7:00p.m. New members welcome. For info call Deanna 537-8636.

***TRI-COUNTY LITERACY COUNCIL** is urgently looking for tutors (18 or older) to work with adult learners wishing to improve their literacy and numeracy skills. Training is provided to volunteers. Interested persons contact Barbara at 932-7161.

***VICTORIAN ORDER OF NURSES CANCER SUPPORT NETWORK** meets every third Thursday of the month, 7:00p.m. V.O.N. Office, 205 Second St.E. Information & discussion for cancer patients, newly diagnosed and their loved ones. Info call Sheila Airey at 932-3451.

***VICTORIAN ORDER OF NURSES PROSTATE SUPPORT GROUP** meets every second Thursday of the month, 7:00p.m. V.O.N. Office, 205 Second St.E. Information & discussion for Prostate cancer patients, newly diagnosed and their loved ones. Info call Sheila Airey at 932-3451.

*** CHARITY HALLOWEEN FUNDRAISER** at Chisholm Lane Critters, to benefit the Agape Centre. Kids party from 1:00 pm to 4:00 pm and trick or treating from 5:00 pm to 9:00 pm. Admission is non-perishable food items or cash donations. Costume contest and petting farm. They are located just outside of St. Andrews. If interested call (613) 933-8663

HOROSCOPES

October 25-31

Aries – March 21/April 20

Don't let your temper get the best of you during an important meeting this week. There's too much at stake for you to get angry. Try to stay calm, and focus on the facts. You'll accomplish a lot this way. That special someone takes you out for a romantic evening. Enjoy yourself. Scorpio plays an important role.

Taurus – April 21/May 21

You have a quiet week ahead of you, Taurus. Enjoy it. There won't be many people knocking on your door or calling you on the phone. Take this time to relax and sort out your thoughts. You've had a lot on your mind lately. Now's your chance to clear your head. Take advantage of it.

Gemini – May 22/June 21

A problem at work puts you in the wrong place at the wrong time. You need to think fast on your feet to get out of this one. Turn to a close business associate for help. A loved one offers you romantic advice. Listen to what he or she has to say. It really could help your love life.

Cancer – June 22/July 22

When it comes to a disagreement with an acquaintance this week, don't back down first, Cancer. You know that you're right. Stand up for yourself. Your efforts will pay off. A relative shares a family secret with you. Keep it to yourself. It's not your place to tell anyone.

Leo – July 23/August 23

An important financial decision wins you accolades from those around you. Don't be embarrassed; you've earned the praise. However, don't let it go to your head. You run into an old friend late in the week. Make plans to see him or her again. It definitely will be worth the effort.

Virgo – Aug 24/Sept 22

Don't be too hard on yourself when you make a mistake this week, Virgo. Your error doesn't cause any real problems, and you catch it right away. Remember, everyone slips up once in a while. A loved one needs your advice about a family situation. Don't get involved. There are too many people in this mess already.

Libra – Sept 23/Oct 23

You have a lot to do this week, Libra, but you just don't feel like doing any of it. Don't get upset. Just take some time for yourself. Relax and clear your mind. You'll be back to your old self in no time. The person whom you've been seeing calls it quits. Don't be sad; it's better this way.

Scorpio – Oct 24/Nov 22

Don't let everyone know what you're thinking at an important meeting this week. Keeping your feelings to yourself will give you an advantage over the others. A close friend needs your help preparing for an important date. Be supportive, and try to keep him or her calm.

Sagittarius – Nov 23/Dec 21

A tense environment at work has a lot of people on edge. Don't be one of them. Look at the bright side of things. If you really examine the situation, you'll see that things aren't as bad as they seem. Tell that special someone how you really feel. Don't be afraid; he or she feels the same way.

Capricorn – Dec 22/Jan 20

A loved one turns to you for comfort after he or she has a trying experience. Be supportive, and help him or her get through this. Your efforts will be appreciated. An acquaintance asks to borrow money. Don't be too eager to say yes. Can you really trust this person? Libra plays a key role late in the week.

Aquarius – Jan 21/Feb 18

When it comes to an important decision, stand up for what you believe in. Don't let others persuade you to do something that you don't want to do. If you don't look out for yourself right now, no one else will. That special someone needs to talk with you. Don't get nervous; everything is fine.

Pisces – Feb 19/March 20

Go after what you want this week, Pisces. It's not very often that you feel so strongly about a situation. Do something about it. Those around you will respect your efforts. A loved one drops by unexpectedly. Listen to what he or she has to say.

THE 99's ARE COMING

Let me take you on a test drive.



Francine Losey

GRANT • DODGE • CHRYSLER • JEEP

2205 Vincent Massey 938-0934

Seaway Profile

~ AD/EDITORIAL SUPPLIED BY ADVERTISER ~

Eastcourt Market

Where You Are A Friend and Not Just A Customer

The only full sized grocery store in Cornwall that is indepently owned and operated by Louis Jasmin, Brian Ladas and families. Just opened on December 11th of last year, Eastcourt Market is big on old fashioned services. Why not come in and experience what Eastcourt Market can do for you. Fully renovated, this bright clean store carries a full compliment

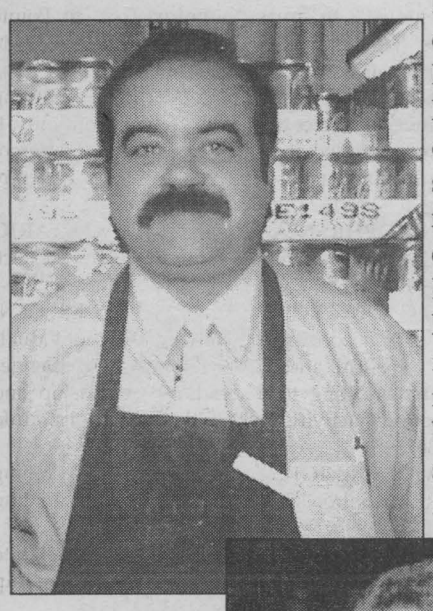

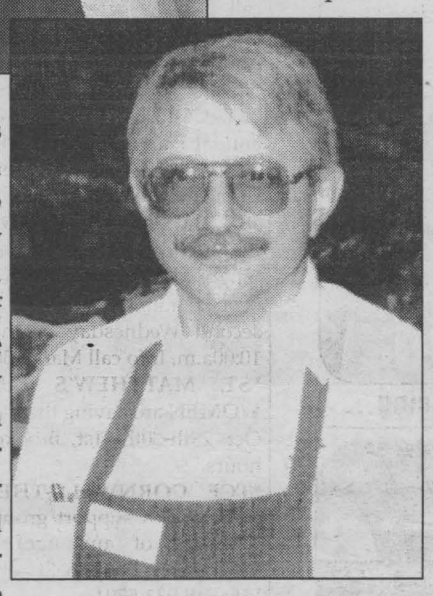

of departments including a butcher shop headed up by Bob Giroux. Bob's wealth of experience comes in handy especially when he puts together a freezer order custom cut and wrapped just for you. With the party season fast approaching, why not ask Chris Jasmin in the deli department to put together a party platter from one of the most extensive choices of fresh cooked or smoked meats in Cornwall.

"our commitment to you, our friends, is to go above, beyond and exceed your expectations when visiting our store."

Brian Ladas

Farm fresh produce picked up daily by Louis Jasmin at the market in Montreal again offers new and different products not normally found in other corporate or franchise stores in Cornwall. The grocery department, headed up by Brian Ladas, carries a large variety of products at very competitive prices. The most common comment is the amount of items not seen here in Cornwall for many years. We are often told that we are the only store in town that carries items such as Kraft Pimento cream cheese dip, Salmon dip, Friskies cat food, Parisienne bleach or fabric softener, Clark beans, Kraft natural peanut butter and much more. For those who have to watch their sugar intact, how about Sealtest vanilla or chocolate Parlour ice cream, a full lineup of Jell-O light or Estee vanilla, chocolate, strawberry or lemon wafers all made with aspartame. In the deli the girls make up a fresh fruit salad again with no sugar added.

Our commitment to you our friends is to go above, beyond and exceed your expectations when visiting our store. Too busy and can't make it in, not feeling well or if you're physically unable to make it down to the market, please call or fax in your order. Pauline Menard or Ken McLaughlin will be happy to put your order together and have it delivered to you on time. If your order totals up to $35 or more, it is delivered free of charge. No other big store can offer you this service. Have you ever had a delivery order expected at a certain time, only to find it late by a couple of hours and all the frozen items melted or the meat spoiled? Again we think of you, our friends. We put all frozen products in our freezer and all perishables in the cooler until the time your order is to be delivered.

We are also proud to announce that Gary Delaney of Delaney's Fine Fish and Seafood has set up a beautiful display counter of fresh fish and seafood on ice. The fresh fish department is only open Wednesday to Saturday to ensure the best of quality and also because that is when the freshest of product is available on the market. Others tend to keep their fish out too long, therefore compromising quality. We deal with an extensive list of local companies that other "big" stores are not allowed to put on their shelves due to listing requirements or it's easier to order from head office.

Fast, friendly service, free delivery on time, offered 7 days a week. Full services including deli, meat, fish and grocery. An extensive selection of smaller sized products and you will never pay for your bags even when asked to be doubled up.

We put everything on the line because we believe that Cornwall needs a store that cares about you. Please stop in and say Hi! We appreciate your business and friendship.

Sincerely,
Brian, Louis, family and staff

P.S. We were the first to offer Saturday to Saturday specials. I guess others now feel the need to change for your shopping convenience.



A Brand New UNICEF Orange Box Program for Pre-Schoolers

Up until Halloween, Rogers Video will be distributing UNICEF Orange Coin Boxes to pre-schoolers on behalf of UNICEF. All 205 Rogers Video locations across Canada are participating in this first time venture.

"Rogers Video has graciously offered to support UNICEF by distributing Orange Boxes to pre-school families for the first time. This greatly assists UNICEF in our efforts to reach the families of pre-schoolers, who now have the opportunity to participate in our Orange Box Halloween tradition," commented Laura Ludwin, Chairperson, UNICEF Ontario.

"We are pleased to be the first organization to distribute UNICEF coin boxes to pre-schoolers," said Grace Battiston, Manager, Public Relations. "The relationship is a perfect fit. UNICEF was looking to include pre-schoolers and pre-schoolers happen to be some of our best customers. As well, Rogers Video supports any effort to encourage kids to get more involved with UNICEF."

Guided by the United Nations Convention on the Rights of the Child, UNICEF works to advocate for children's rights in Canada and in over 150 developing countries, to meet the basic needs of children, protect them from abuse, and help them reach their full potential. UNICEF programs address the full range of children's rights, covering areas from health care, clean water and education to recreation, access to information and freedom of expression.

Rogers Video is the largest Canadian owned and operated video specialty retailer in Canada with 205 stores across the country. Rogers Video rents 600,000 videos to Canadians each week.



Timothy Ming
P.Eng, MBA

TIMOTHY MING
Independent Financial Consultant

- Financial & Retirement Planning
- Mutual Funds • GIC's • RRSP's • RRIF's
- Life and Disability Insurance
- Tax & Estate Planning
- Severance Counselling

21 Water St. W., Cornwall, Ontario K6J 1A1
Tel: 932-7526 Fax: 932-6555
Independent Thinking... Working for You!
Sponsored by FundEX Investments Inc.

Worried about soaring tuition costs?
Start saving now and receive 20% more!

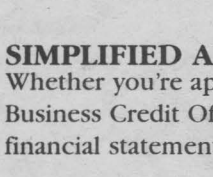

Jean Duguay
Financial Planner
937-4791

To ensure that your child can afford a university or college education, consider a Registered Education Savings Plan (RESP) from Mutual Investco Inc.

Invest as little as $25 a month into an RESP this year. Receive an additional 20% through the Canada Education Savings Grant* on the first $2,000 of annual contribution. That's up to $400 in grant money towards your child's post-secondary education!

An RESP from Mutual Investco Inc. features:
- a choice of investment options so your money can grow
- a way to shelter your money from taxes
- an annual maximum contribution of $4,000
- a lifetime maximum contribution of $42,000
- an opportunity to move unused income into an RESP

Whether you're already contributing to an RESP from Mutual Investco Inc. or you would like to start one, call today!

Funds* managed by: Perigee, Mackenzie Building Financial Independence, AGF Group of Funds

Life is a Mutual affair — The Mutual Group

100-55 Water St. W., Cornwall, ON K6J 1A1

Licensed with Mutual Life of Canada/Mutual Investco. Inc., two companies of The Mutual Group. *Important information about these funds is contained in their simplified prospectus available from Mutual Investco. Inc. through a Canadian office of The Mutual Group. Please read it carefully before investing. Unit values, yield, and investment return will fluctuate.

™Trademark of CIBC.

CIBC
SEEING BEYOND™

Have you operated a profitable business for the last 2 years?

THE CIBC SMALL BUSINESS CREDIT OFFER.....
Just one of the many ways we're ready to help small business

SIMPLIFIED APPLICATION
Whether you're applying for a business line of credit or a loan, the CIBC Small Business Credit Offer simplifies the process. You don't need to supply detailed financial statements and you don't have to submit a business plan.

CHOICE OF CREDIT
The CIBC Small Business Credit Offer can provide from $7,500 up to $100,000, depending on your personal credit and business credit history. You have maximum flexibility to choose between a variable or fixed rate loan or a variable rate line of credit, or you can combine them to suit your needs.

FAST RESPONSE
We'll get back to you with an answer within 48 hours! Now getting credit is faster and simpler than ever before.

COMPETITIVE PRICING
The CIBC Small Business Credit Offer gives you the advantage of competitive variable or fixed rates, and more. There are no setup fees, and no monthly fee for loans; there's just one low monthly fee based on the amount of your credit balance.

NO COLLATERAL SECURITY REQUIRED
Your personal guarantee is all that's required.

To apply or find out more about our Small Business Credit Offer, contact us at one of the following locations:

Pitt & 2nd Streets
Cornwall, Ontario
Paul Nadeau or Randy Keniston
(613) 932-3200

Brookdale Avenue & Highway 2
Judy Brownell or Donna Aitken
(613) 936-0102

FINANCIAL FUTURES

Riding the Waves
What You Should Know About Market Volatility



MING

With all the commotion, you'd think market volatility was something new. The fact is, volatility is a natural part of investing: it happens, it happens a lot, it's happening now and it will happen again. But for the unprepared - particularly new investors - volatility can make for sleepless nights. With that in mind, here are a few facts that will help keep things in perspective.

Look at History

I find history particularly valuable in this regard. In this century, we've experienced more than 50 corrections of 10% or above. That averages out to one every two years. In addition, we've had roughly 15 corrections of 25% or more, or about one every six years. With that kind of regularity, is all the alarm generated by the current round of volatility really warranted? After all, we know markets will bounce back from whatever crisis they're facing at the moment. Case in point: the "Black Monday" crash, October '87. That's when the TSE 300 lost almost 25% over 10 days. Looking back, the hullabaloo this drop created at the time was greatly exaggerated. After a year long downswing, the market continued onward and upward.

Be Patient

This lesson highlights the importance of patience to the investment process. Remember: investing isn't a "get rich quick" scheme. Rather, it is the process of carefully selecting companies with long term growth potential. The key phrase here is long term: it may take time for you to reap the rewards of this selection process. That's why patience is a necessity. Again - a lesson from the real world. Warren Buffett - widely considered the most successful investor of all time - had his net worth decline by $342,000,000 in the 1987 crash - yet he didn't lose anything. Why? Because he didn't sell. The lesson: panic consolidates losses. Patience produces profits.

If you have any questions or concerns, be sure to call me. The earth is round, volatility does happen, but you can still sleep soundly while pursuing your financial goals for the long term.

Timothy Ming is an Indepedent Financial Consultant in Cornwall. Timothy is sponsored by Fundex Investments Inc.

STANDBY BOOKKEEPING
Need A Bookkeeper? Can't Afford Full Time?
TRY THIS!
I'm offering bookkeeping services on a
NEED BASIS
REFERENCES AVAILABLE ~ CALL NOW
CHRISTINE MENARD ~ 933-6270

✓YES
to Natural Gas!

For all the facts on energy savings and home comfort, call the company you can trust. Enbridge Consumers Gas is Canada's largest natural gas distribution company and has enjoyed a reputation for excellent service for more than 150 years.

We are committed to providing customers with significant energy savings on home heating, water heating and gas appliances.
We are also dedicated to delivering the cleanest-burning fossil fuel there is.

The facts are just a phone call away.
Call 1-888-285-4GAS today
during regular business hours.

ENBRIDGE
Consumers Gas

Choosing a Mutual Fund Investment Style

(NC)—A mutual fund portfolio manager's investment style can indicate a fund's potential to achieve higher rates of return, as well as the amount of risk an investor may be assuming.

Growth managers look for companies with rapid rates of growth and stocks with high price-to-earnings ratios. These stocks also normally trade at prices above book value. The philosophy behind growth investing is that the value of the stock will exceed its current price in a short period of time based on the future growth of the company. Growth portfolios normally consist of small to mid-cap size companies because they offer the greatest potential for fast price movement. Consequently, growth funds are better suited to more aggressive investors seeking higher capital appreciation. One example of a growth fund is AIM GT Investment's Canada Growth Class.

The value investment style involves finding undervalued companies; ones that are worth more than what their shares are selling for on the stock market. Value managers hope to buy undervalued stocks cheaply and sell when they believe the stocks have attained their full valuation; when the market price reflects the actual value of the company. Typically these stocks sell at low price-to-earnings ratios.

Sector managers focus on specific industries, like technology, that they believe will experience the greatest amount of growth. For example, AIM GT Investment's Global Telecommunications Class consists only of individual companies within the telecommunications sector. Sometimes this strategy also involves attempting to forecast which sectors of a market will do well in the short term.

Many managers combine this style with the growth or value investment styles.

Managers who use a top-down approach focus on markets and sectors, as opposed to individual stocks. Bottom-up managers, on the other hand, begin by selecting promising individual stocks with minimal emphasis on the economy.

Important information about AIM GT Investments, including fees, expenses and the risks associated with global and emerging market investing is contained in the simplified prospectus. Read it carefully before investing. Share value and investment return will fluctuate.

CORNWALL

Plant Manager

Our client is a solid, highly successful Canadian-owned manufacturer and a leader in its industry in North America. Never content to rest on its laurels, it continues to widen the competitive margin by introducing new products that are first of their kind in the world. Because of an internal promotion, our client has an opening for a Plant Manager to be responsible for Production, Purchasing and Engineering in its main plant employing several hundred people.

Entrepreneurial at heart with a love for the never-ending challenge of improving operations, the ideal candidate for this position has a background in production management coupled with exceptional interpersonal skills, an aptitude for solving technical problems, a team orientation, an openness to continuous learning and, ideally, a technical or business education.

This is an excellent opportunity to join a first class Canadian company that has proven it can take on international competition and consistently win.

If you would like to pursue this outstanding opportunity, send your resume to: Robertson-Surrette Inc., 29 Beechwood Avenue, Suite 200, Ottawa, Ontario, K1M 1M2, by fax at 613-749-9599, or by e-mail to Ottawa@robsur.com. Or, call us at 613-749-9909. We will welcome your call.

ROBERTSON SURRETTE
EXECUTIVE SEARCH

INVITATION TO SEMINAR YEAR 2000

OCTOBER 29, 1998 7:00 pm - 9:00 pm
at Porto Bello

Mike Mattiacci
Manager, Cash Management &
Electronic Commerce Solutions

Royal Bank

Mr. Mattiacci's topic will be "The Year 2000 - A Royal Perspective", the impact in the bank and their Business Clients

Nelson Vermette

Task Force Year 2000 Secretariat

The Presentation explains the Year 2000 problems, outlines the situation in Canada, and shows companies how they can make action plans to deal with the Year 2000 problem. This includes having vital knowledge of the preparedness of your key partners in the survival of your business beyond the turn of the century.

Robert Peters

Webtech - Busitech - Cornwall

Mr. Peters will speak on the advantages or disadvantages of Year 2000 preparedness from a marketing perspective.

Attire: Business Casual
Limited Seating

Pre-registration- Contact Ben Pilon
RSVP - 930-2525

ROYAL BANK

Cornwall Chamber of Commerce EST 1890 COMMITTED TO PROGRESS

HITACHI



Exceptional Performance

Bill MITCHELL TV & Audio

1410 Pitt Street North
933-3133

You're Invited To Our
OPEN HOUSE

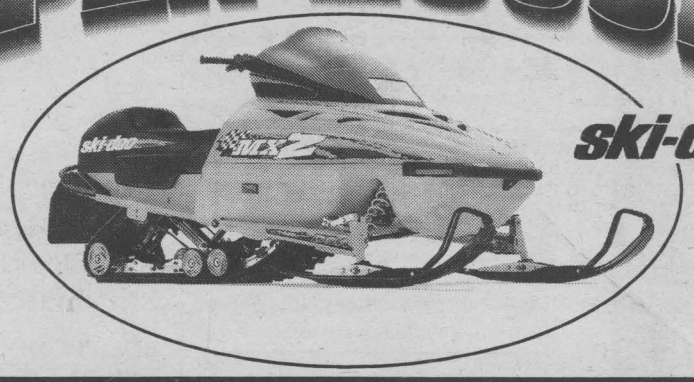

ski-doo.

FRIDAY, OCTOBER 30th • 4 p.m. to 8 p.m.
SATURDAY, OCTOBER 31st • 10 a.m. to 4 p.m.

BUY A NEW SLED DURING OUR
SUPER SELLABRATION
ski-doo

And receive a CASH REBATE of up to $450
until Nov 30th

OPEN HOUSE SPECIALS

Buy a new sled and receive a seasons membership to the Glengarry Snowmobile Club and 4 litres of oil.

25% off Snowmobile suits, boots & helmets

ski-doo.
BOMBARDIER RECREATIONAL PRODUCTS
Snowmobiles & ATV

DON'T MISS OUT - COFFEE, DONUTS, DOOR PRIZES

SHEPHERD MOTORS LTD.
85 Main St. North Alexandria 525-1402

©1998 Bombardier Inc. All rights reserved. *®Trademarks of Bombardier Inc. and/or affiliates. In the USA products are distributed by Bombardier Motor Corporation of America. In Canada products are distributed by Bombardier Inc.

Johnston Beaudette
Chartered Accountants

Providing individuals, owner-managed businesses and the public sector with accounting and assurance, Canadian and U.S. tax planning, business planning, computer consulting and business advisory services.

55 Water Street West, Suite 200
Cornwall, Ont. K6J 1A1
Tel: (613) 932-5421 • Fax (613) 932-9015
e-mail: beaudett@glen-net.ca

Christmas in October
CORNWALL FINE WINES
10% OFF PER BATCH
valid Oct. 15 to Nov. 15/98
HAVE YOUR WINE READY FOR XMAS
Wine by the batch.
From $65.00 to $105.00
27 - 28 750 ml. bottles
All occasion Personal Labels available
Wine/Beer Kits & Equipment
For A Superior Wine & Lowest Prices in Town
Hours
Monday - Friday
10 am - 8 pm
Saturday
9 am - 4 pm
CORNWALL FINE WINES
24 9th St. E. 932-7010
(Across the street from Maynard's Y.I.G.)

Overcome Your Career Hurdles...
ACADEMY OF LEARNING
Computer & Business College
•OFFICE 97
•WORD • WINDOWS 98
•EXCEL
•ACCESS • POWERPOINT
•WORDPERFECT
•MANAGEMENT FUNDEMENTALS
•COREL
•SIMPLY ACCOUNTING
As one of 155 campuses we offer training in all popular software.
•Learn at your own pace
•Attend Full or Part-Time
•Days & Evenings
•Job Placement Assistance
•Financial assistance may be available to those who qualify
225 Pitt Street,
Cornwall K6J P8
www.solutions.on.ca
936-8973
SOLUTIONS
"TARGETING YOUR EMPLOYMENT NEEDS"

Here's What We Do:
Complete Trunk Lid
Window Pillars
All Trim Around Windows
Fire Wall Both Inner Fenders
Trunk
Tail Light Assembly
License Plate
Complete Hood
Filler Cap
All Wiring Including Back of Headlights
Rear Quarter Panels & Rear Fenders
Dog Legs
Complete Under Carriage
Wheel Arches & Liners
Rocker Panels
Doors
Bumpers
Door Pillars
Clearance Lights
Door Locks & Handles
Behind All Chrome Mouldings
Front Fender Braces
All Seams
anyone can claim to be "The Best" but when the APA says you're "The Best" that really means something
Krown
Rust Control System
8 Sunnyside Avenue
933-8812

Small Business Week®

OCTOBER 25-31, 1998

A History of Celebrating Canadian Entrpreneurship

For the past 18 years, the end of October has come to mean something special to small business owners across the country, and to the Business Development Bank of Canada. It has come to be a time when the Bank — with the help of national and local co-sponsors — have organized Small Business Week®.

While this one-week celebration of entrepreneurship attracts tens of thousands of small businesspeople, its origins are somewhat more modest. The story begins in British Columbia in 1979 when the Bank's Lower Mainland branches pooled their resources to hold small business management sessions under a Small Business Week banner.

While the main reason for combining their efforts was to save money, the B.C. branches quickly realized they had struck something remarkable. Businesspeople were not only interested in learning how to better manage their businesses, they wanted to meet their fellow entrepreneurs, and attract public attention.

Businesspeople wanted to tell the country about the important economic benefits they produce. They wanted to tell people about the jobs they create, about the products they develop and about the new markets they explore. Most importantly, they were anxious to tell people that small business had come of age; that they were just as committed, daring and innovative as their big business counterparts.

Riding high on the success of the 1979 experience, Bank staff in British Columbia repeated Small Business Week in 1980 and tripled the number of sessions held for local business. In 1981 the Week was adopted nationally by the Bank and endorsed by the Canadian Chamber of Commerce.

Since that time, the Bank and the Canadian Chamber of Commerce, along with co-sponsors, organize business fairs, exhibits, workshops, conferences, luncheons, award ceremonies, etc.

Each year a theme is chosen for Small Business Week which reflects the current interests of small business. This year's theme is **Innovation — A Growing Success!**

As the theme suggests, Small Business Week '98 will focus on innovation and on how it is a key to business success and growth as we enter the new millennium.

BDC Helping Innovative Business Grow

In today's new economy, successful small businesses are thriving through exports, innovation and the introduction of new technologies. The Business Development Bank of Canada supports this growth by providing unconventional financing products, as well as innovative management solutions to support businesses at every stage in their development.

"BDC is a *different kind of bank* as it bases its lending decisions on the customer's track record, the commercial viability of the project, growth potential and other intangibles, rather than only on security-based formulas," says François Beaudoin, BDC's President and Chief Executive Officer. "When possible, we offer customized repayment methods and schedules to help increase a business' chances of success."

BDC PRODUCTS

Working Capital for Exporters

The BDC's Working Capital for Exporters program targets companies that have identified opportunities for export sales, but need additional working capital to effectively exploit these new markets. The program provides term loans to help finance the pre-shipment needs of businesses to a maximum of $250,000. The loans are available to businesses that have completed two full years of operation, can demonstrate proven management capabilities, have strong growth potential and are currently exporting or are on the verge of doing so.

WORKING CAPITAL FOR GROWTH

Working Capital for Growth is aimed at helping companies obtain the financing they need to take advantage of expansion opportunities or to introduce new products or services. It tops up available financing from existing lines of credit so companies can capitalize on solid growth opportunities. Loans under the program are available to a maximum of $100,000.

PATIENT CAPITAL®

Patient Capital is designed for growing new economy companies to support their early stages of development. These innovative businesses have a leading-edge product or service that has generated initial sales and now need capital to grow. These loans can be used to support working capital needs, finance marketing and fund intangible assets such as ISO accreditation and research and development. The loans provide an "equity like" alternative, providing enterprises with long-term capital under flexible repayment terms.

VENTURE LOANS®

Venture loans are designed for companies with established earnings and a strong potential for growth who need more money to take on competitors, introduce new products or venture into new markets. The program recognizes that many growth-oriented companies don't have the tangible assets necessary for term loans.

The loans are typically more than $100,000 and can go as high as $1 million. The loans are an innovative hybrid of traditional term loans and venture capital, combining benefits of both debt and equity to meet the needs of a growing business.

VENTURE CAPITAL

BDC's venture capital investments are tailored to individual company needs. Typically, investments take the form of common or preferred shares or convertible debentures and would be a minority position, usually from 10 to 49 per cent. Initial investments are usually in the range of $500,000 to $2 million and follow-up investments as the company grows can bring the total commitment to as much as $5 million.

SEED CAPITAL

In 1997, BDC created a pan-Canadian seed capital fund, divided into three regional seed capital pools, to provide financing and management support for early-stage technology projects. The funds seek innovative technology concepts with major market potential that may require additional development to become a product. Investments are in the form of equity designed to bridge the gap between research and the point where entrepreneurs can draw on conventional venture capital sources.

YEAR 2000 READINESS PROGRAM

BDC has developed a $50-million loan program allowing small business owners to obtain the financing necessary to make software and hardware conversions without straining other operations or compromising their working capital.

BDC CONSULTING GROUP

The BDC Consulting Group provides a "total solution" to Canadian small business, combining financing with management expertise. Support runs the gamut from one-on-one consulting services in quality management (ISO) and strategic planning, to dynamic group programs such as NEXPRO, BDC's comprehensive program for exporters. More than 6,800 small businesses used BDC Consulting Group for specialized services in 1998.

Join Us At Business to Business Showcase '98 at the Cornwall Civic Complex, Salons A, B, C

Wednesday, October 28

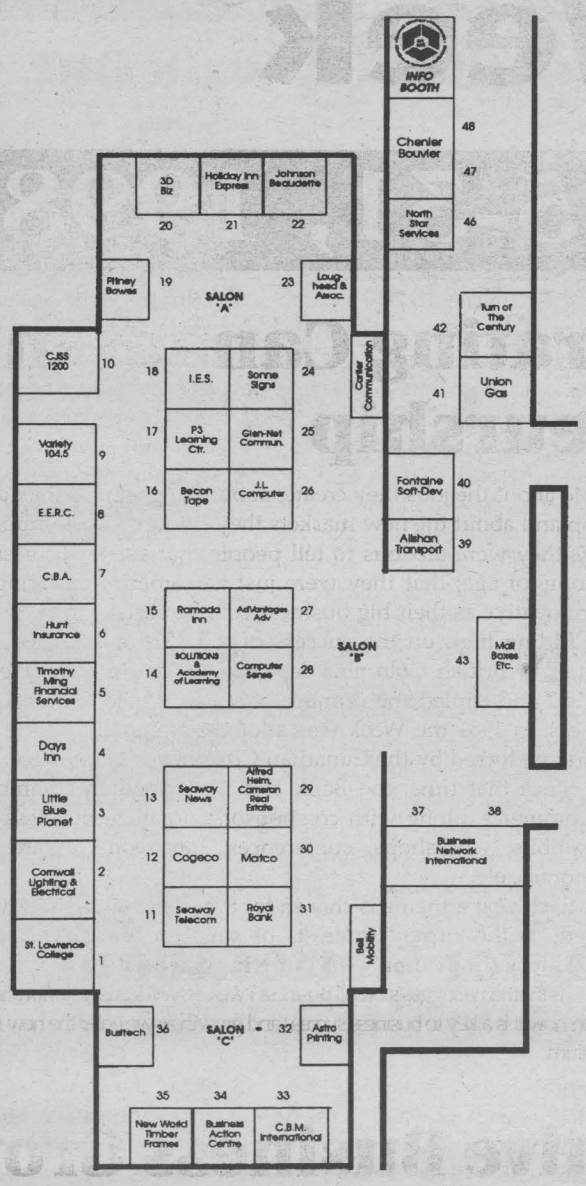

	Exhibitor List	Booth #
1	3D Biz	20
2	Advantages Advertising	27
3	Alfred Heim	29
4	Alishan Transport	39
5	Astro Printing	32
6	B.N.I.	37, 38
7	Becon Tape	16
8	Bell Mobility	44
9	Business Action Centre	34
10	Busitech	36
11	C.B.A.	7
12	C.B.M.	33
13	Cartier Communication	45
14	Chenier Bouvier	
15	Cogeco	12
16	Computer Sense	28
17	Cornwall Lighting & Electrical	2
18	Days Inn	4
19	E.E.R.C.	8
20	Fontaine Soft-Dev	40
21	Glen-net Communication	25
22	Holiday Inn Express	21
23	Hunt Insurance	6
24	I.E.S. Communications	18
24	J.L. Computer	26
26	Johnson Beaudette	22
27	Little Blue Planet	3
28	Lougheed & Associates	23
29	Mail Boxes Etc.	43
30	Matco	30
31	New World Timber Frames	35
32	North Star	46
33	P3 Learning Ctr.	17
34	Pitney Bowes	19
35	Ramada Inn	15
36	Royal Bank	31
37	Seaway News	13
38	Seaway Telecom	11
39	Solutions	14
40	Sonne Signs	24
41	St. Lawrence College	1
42	Timothy Ming	5
43	Trico Broadcasting	9, 10
44	Turn of The Century	42
45	Union Gas	41

Promoting Your Small Business

(NC)—News releases are an excellent way to let your intended audiences learn about your business and its activities. Most commonly distributed to news media, news releases can be sent to a very broad group of media recipients, or to targeted media. Whenever possible, your news releases should be addressed to recipients by name to increase chances of pickup.

Frequently, news releases are distributed to non-media groups. These include your organization's own members and industry contacts. Customers and clients are usually not sent news releases directly as other forms of communication are more appropriate for them, such as newsletters.

Send your news releases to media in a timely and effective manner. In order to know when it is right to send a release, be aware of reporters' deadlines. Also be aware of the appropriate media outlets for your particular information. Media people may be upset if you send them irrelevant information on a consistent basis.

Accurate, current mailing lists substantially influence the amount of coverage a news release will obtain. For this reason, many organizations employ professional firms to handle their news release distribution. These firms have up-to-date media lists and can create and maintain private lists of targeted recipients.

News distribution companies can transmit your news releases by electronic newswire, which allows simultaneous transmission. Faxing is one of the most common and well-accepted distribution methods. It is cost-effective and can get your news release into the hands of the right people in the media. As a result of Internet advancement, e-mail distribution of news releases is increasingly being used as another method of reaching target audiences.

Gain The Interest of Investors

(NC)—For any public company, large or not so large, getting the word out about their organization's activities is vital. The two primary targets for communication of this type of information are (1) the company's stockholders and (2) the financial analysts who advise brokers and bankers on the current and probable future health of the company.

With their first news release, sent out by the news distribution company Canadian Corporate News (CCN), a public company like Interprovincial Satellite Services Ltd. of Calgary reached their primary targets far and wide with the good news of their significant technological development.

Chris Schnarr, Chief Financial Officer of ISS explains the benefits, "By using the services of a news distribution company like CCN, we fulfilled our legal disclosure obligations, and we were able to do much more. We achieved broad media coverage by sending the release to news agencies across North America, and we achieved targeted coverage by sending our release to media specializing in the communications and high technology industries."

"At the same time, our news release was sent directly to financial analysts following our industry. Our news was also sent to local regional media, computer trade publications, and to the securities authorities, a requirement of all public companies. With comprehensive distribution options, we were able to gain the interest of new investors."

Your Professional Association Can Raise Awareness

(NC)—Many professional associations have similar goals — seeking improved earning power and better working conditions for their members and public acceptance of their role in society. An organization like the Forest Alliance of British Columbia is no exception.

The Forest Alliance is a citizens organization which advocates a balanced approach to forest management and helps promote informed dialogue about the future of BC's forest resource with its members and the public. The Alliance produces a number of publications including news releases sent to media by a news distribution company.

"When we want to communicate with the public, we use the services of Canadian Corporate News to disseminate our news releases to selected media," says Anne McMullin, Media Relations Manager of the Forest Alliance. "We also send news releases to our members via a personal fax list maintained by CCN. In addition, our news releases are put on CCN's Web site as well as our Web site so we obtain maximum exposure."

By using a variety of communications channels in combination with a news distribution company, an association like the Forest Alliance of BC keeps their wide audience well informed.

3rd Annual
Cornwall Chamber of Commerce
BUSINESS TO BUSINESS
SHOWCASE ~ 1998

Don't miss out ...
Here is your
V.I.P. Invitation!

Cornwall Civic Complex
October 28, 1998

BUSINESS TO BUSINESS SHOWCASE '98

The Cornwall Chamber of Commerce *Business To Business Showcase '98* is a "mini" trade show which will provide you with the opportunity to discover the latest in leading products and services offered by over 40 exhibitors. As well, you will enjoy a unique "networking atmosphere" where you can expand your contacts, exchange business cards with other successful business people and make doing business a pleasure!

Wednesday, October 28th, 1998
2:00 pm to 7:00 pm
Salon A, B, C - Cornwall Civic Complex
Free Admission With Two Business Cards
Hors d'oeuvres ~ Cash Bar

DOOR PRIZES/ EXHIBITOR DRAWS

CLEARANCE PRICE
on all CAR SHELTERS
15% off Regular Prices
ABRIS Penguin Inc. SHELTERS

Heavy Duty Construction
Top Quality Shelters
with Easy Installation
ROY'S POOLS
Sales and Service since 1956
410 Seventh St., West, Cornwall 933-0411

National TILDEN
- Competitive daily, weekly and monthly rates
- Special weekend packages
- Insurance replacement vehicle programs.
- Yes! We sell all of our rental vehicles
- Car locate service any make or model
- AIRPORT SHUTTLE SERVICE

1520 Vincent Massey Drive
(613) 933-2460
Aurele Houle Randy Houle

ASTRO
Compatible with most Mac & PC software
GRAPHICS
• GRAPHIC DESIGN •
• Desktop Publishing • Logo Design •
• Scanning • Web Pages • Translations •
PRINTING
• FULL COLOUR PROCESS •
• Colour Laser Outputs from PC or Mac •
• Business & Multiple Part Forms •
• Mixed Party & Draw Tickets •
• Computer Forms & Cheques •
• Flyers • Newsletters • Envelopes •
• Letterheads & Business Cards •
• Colour & B&W Photocopies •
• Wedding Invitations •
• Fax Service •
ASTRO Printing Service (CORNWALL) LTD.
3308 Second Street East K6H 5V4
Tel: 932-9281 • Fax: 932-1052
e-mail: reception@astroprinting.com
internet: www.astroprinting.com

Opinion

SEAWAY NEWS
A Division of J.G.F. Holdings Inc.
329 - 2nd St. West, Cornwall, Ontario K6J 1G8 Office: 933-0014 Classified: 933-0015 FAX: 933-0024
Pres. & Gen. Mgr.: R.N. Aubry Vice Pres. & Sales Director: R.E. Shaver
Marketing Representatives: Bill Snelgrove... Arlene Hulls...Robin Cameron
Serving Cornwall and Area Since 1985 • PUBLISHED WEEKLY • e-mail: snews@seawaynews.on.ca

On Ed Lumley, Rumors and the Freeholder's Blinders

PERSPECTIVE

By Bob Roth
SEAWAY NEWS



Can Claude come out and play?

I see Freeholder Associate Editor Claude McIntosh has backed away from my challenge to debate the role of the media in the city's child abuse controversy.

You may recall that it was Claude who initially invited me to a sparring match. In his Aug. 15 column, he questioned why there wasn't more Seaway News' news coverage about the child abuse issue and challenged: "Come on Bob, tell us why."

So I did.

And I raised a few questions of my own — to which Claude has yet to respond.

I guess one round with somebody in the same weight category was enough.

But that hasn't stopped Claude from flexing his editorial muscle at others. Take his editorial page piece of Oct. 10, for example.

First of all, Claude gives us a stirring defence of Ed Lumley's appointment to the Cornwall Electric Board as a "local" person.

Some critics have pointed out that Lumley doesn't live in Cornwall. He resides in Lancaster.

Claude denounces the critics with vigor.

"Now tell me, what kind of narrow-minded, parochial thinking is that?" Claude asks about those who feel residency should be a requirement.

Now there you go again, Claude, asking questions you really don't want answered.

"Narrow-minded, parochial thinking." Is this the same Claude McIntosh who spent two columns bad-mouthing me because I don't reside in the city?

After genuflecting before the image of Mr. Lumley, Claude reiterates his contempt for the "out-of-control rumor mongering concerning Project Truth," the OPP investigation into allegations of child sexual abuse in Cornwall.

That's right, Claude, go after the general public. They're the big problem in all of this. They are "out of control," for speculating in an atmosphere of misinformation and betrayal. What about the fact the church covered up a child abuse allegation, and the police attempted to punish the whistle-blower? Do you ever ponder whether it is our religious and legal institutions that are "out of control?"

Claude then goes on to identify someone (someone innocent) whose name, Claude says, was being "tossed about, along with those of other prominent Cornwall men," in connection with Project Truth.Really?

Frankly, I have never heard this man's name being raised in connection with this issue.

But now, thanks to Claude, I have. And so have tens of thousands of other readers.

That's how rumors get started, Claude. That's how they get "out of control" — by simply being passed on (whether they are affirmed or denied).

Such hypocrisy.

One more point. Some weeks ago, Claude heralded his newspaper's policy of printing letters to the editor even if they are critical of the paper.

But not all of them, right Claude?

What about Mr. Bateman's recent letter complaining about the Freeholder and you in particular?

It really doesn't matter, because I believe newspapers can utilize letters-to-the-editor as a shield to deflect criticism. It's as if printing the criticism absolves the paper of its responsibility to have behaved properly in the first place — a kind of journalistic equivalent to a pillager letting his victims scream.

There is simply no substitute for asking the right questions at the right time. That's what good, tough, investigative journalism is all about.



SEAWAY NEWS LETTERS TO THE EDITOR

The Facts of the VON Walk Out

Dear Editor:

The depiction of VON nurses as arm-flexing, mini-skirted abandoners of patients, in the Seaway News cartoon of October 4th, is as ludicrous as the "artist's" understanding of our situation. I hope the following information will educate him somewhat as to just what this situation is.

#1. We didn't walk away from our patients. They were taken away from us and assigned elsewhere.

#2. You will not see "ON STRIKE" signs on our picket line. Ours read "LOCKED OUT".

#3. Community nursing is in serious trouble. A strong point of clarification – we are NOT talking about low level nursing care from other nurses. All RNs are qualified and capable nurses. It is the framework we are working in that is causing the problem.

#4. Community nursing should be an essential service. Nursing care in hospital is considered an essential service. As patients are sent home now, "sicker and quicker", with a high level of care required, the government should also declare community nursing to be an essential service.

#5. The cartoon depicts us as uncaring and abandoning our patients. It is because of our care and concern that we are doing this. With the working conditions presently offered, it will be difficult to keep or attract the best nurses. Ask those nurses who have left. We should not become a last-option career choice.

Finally, one further suggestion: A more realistic and constructive cartoon of our efforts would show ill and debilitated patients with various and serious problems, being carried off the end of a conveyor belt (representing hospital), falling several levels into a safety net. This safety net is full of holes and weak areas and we can find labels for all of the holes. They would include things like – unsafe weather, road hazards, lots of evening and night calls, no mileage reenumeration for driving your own car, wages frozen again, decreased or eliminated benefits, no job security, no full time staff, increased responsibility, etcetera. The nurses holding up this safety net and trying to catch all of the falling patients, have "quality" and "commitment" written all over them. Oh yes, and in this cartoon they also carry flashlights and survival gear and are more suitably attired in parkas than miniskirts.

Elizabeth Foley RN
Williamsburg, ON

Searching for Stories About Central Public School

Dear Editor:

Last year the public school board reported that Central Public School was in need of major repairs, but funds were not available to do the necessary work. Rumours were that it could be torn down. Now, I have heard that some repairs will be done, but since student enrollment in the area is down, the future of the school is still under discussion.

Central Public School is the oldest school in Cornwall still standing on the original land and housed in part of the original building.

The school has a long, colourful history. In 1853-54 Lot 10 on the North side Second St. was purchased for 740 pounds by school trustees and a brick house was built, two storeys, with two rooms on each floor. Four teachers taught at the school.

In 1883-84 student enrollment had increased and trustees felt the need to purchase Lot 11 north side of Second St. and Lot 11 south side of Third St. Now the Public School property consisted of five acres of land. A building was erected at the centre of the plot of land, by William Atchision and was a large brick building, two storeys with 12 classrooms. At that time it was just called Cornwall Public School. The Public School, the High School, and the new Post Office were at the time the finest buildings in Cornwall.

Since then, the Public School has evolved and changed to look like it does today, but the old building still stands. I understand the old building is still structurally sound. Many students and teachers have passed through its doors, walked the corridors and sat in the desks.

My son and daughter attended Central Public School and were upset when they heard of its demise. We have decided to write a fictionalized account of the history of the school, based on true stories about students and teachers who attended throughout the years, featuring old and new photographs and documents. Something has to be written to preserve its history and stories for future generations. Furthermore if the building is destined to be closed or torn down the community should be aware and options for its preservation should be discussed. The old building should, at the very least, be left intact to house a museum depicting the progression of education in Ontario.

If you are a graduate or teacher or custodian or clerical staff of Central Public School we would like to hear your stories. If you have report cards, documents, and pictures that can be copied or reprinted we would be grateful. We are particularly interested in accounts about school life and activities, from graduates. Teachers will have their own stories about teaching conditions, salaries and favourite or famous students.

The book will include recent history, but I would especially like to hear from the older generation about past history.

When published, proceeds from sales will fund a bursary for elementary students who show interest or excel in history.

If you would like to contribute and become an important part of Cornwall's history, please contact me:

Debbie Ledoux
1125 Fourth St.
Cornwall, ON, K6H 2K5
933-0336
or Kelly Heard email
heardk@kgh.kari.net

School Closing An Outrage

Dear Editor:

The closing of neighbourhood schools, which is being forced on school boards by the provincial government, is an outrage. We are told that the closings are necessary to save money.

What the public is not being told, is that the closing of schools is the direct cost of supporting a duplicate separate school system. By the government's own admission, the cost to the public to maintain separate schools is $200 million, each and every year. This represents about $1 million for every school day. If the separate system was abolished, as it has been in Manitoba, Newfoundland and Quebec, that $200 million saving could be used to keep schools open.

Citizens should also realize that the United Nations Human Rights Committee in Geneva has questioned Canada on its continued support for separate schools in Ontario. The U.N. recognizes that preferential school funding for one religious denomination represents a violation of not only our own Charter of Rights, but international human rights law as well.

Separate schools solved a difficult social problem in the last century. We must move into the next century in a society which recognized the dignity and worth of every single child, a society that is not divided by the demand that one segment pay a heavy price to support the unnecessary and outdated privilege of another.

Sincerely
Eva F. Ashick
Pembroke

The Effect of Parents on Children

MEANWHILE... Fred Sogel



You may find this is hard to swallow, but there is now a reputable theory floating somewhere out there which says that parents have no important long-term effects on the development of their children.

What, you say? Repeat that again.

arents have no important long-term effects on the development of their children?

You heard right. That is the argument which has been developed by the American Judith Rich Harris in a new 480 page book, *The Nature Assumption: Why Children Turn Out the Way They Do,* the preface of which was published recently in *Psycological Review,* one of the psychology profession's leading academic journals.

Once you get over the shock of the book's theory--because it shatters all of the myths by which we have been raised for years as a result of the theories of Freud and Philip Larkin--you may find yourself asking: if this is indeed true, then what does matter in a child's upbringing and development?

Well, it turns out that a child's playground friends and neighborhood companions are far more important. They are the real influence.

So, for those parents whose children have turned out to be drunks or people who have messed up their lives, Ms. Harris has good news for you and you can then relax: it isn't your fault.

Many prominent publications now call this new book an extraordinary feat. Why? Because she writes from real experience, not relying upon the output of others in the profession who largely share most academics' own persuasions, most of which are based on theory, not real life.

Ms. Harris may have a good point. By differing from the accepted philosophy that has been espoused by many psycologists for many years, she highlights a central problem: why is it that two adopted children, reared in the same home, are not more similar in personality than two adopted children reared in separate homes?

Her book is controversial, to be certain. But it may also contain some flaws. While the theory she puts forth is interesting, it may not entirely bear fruit. What about kids who grow up tense or relaxed? Is that a question of peer influence? Surely not.

While parents may have little impact on these qualities, how could it be argued that peers have more? These are small points that discount some of the argument.

Even if you believe everything that Ms. Rich says, you cannot discount the role of parents entirely. While young people may want to act like their contemporaries, parents can still choose their children's friends. They can also pick the schools they go to and the neighborhood they live in.

What's even more compelling is the evidence developed from many sources that children come to resemble their parents in middle age and that people's child-rearing habits may partially be formed by what their parents did.

So, when all is said and done, what can you say about this controversial, well-written and divisive book? That it is absolutely correct? Hardly. That it should be taken as the gospel truth? Not at all. Or that it sets forth a new theory that may eventually help us figure out what really makes young people tick? Probably.

Childhood behavior is a tricky thing to figure out. It is does not fit into any neat set of holes or models. It is complex.

But if any of the things that Ms. Rich says are true, then it's time parents really thought about the friends their kids hang around with, the neighborhoods they live in--and, vitally, the schools they go to.

With all the mess enveloping the public school system in Ontario and the horrific examples set by the greedy brats in the teachers' unions are poor role models to say the least, it might be worth a thought or two to whether to remove them from the system or boot out the unions.

BASIC BLACK

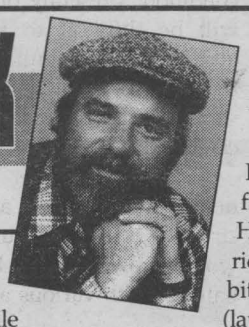

By Arthur Black
SEAWAY NEWS

The poor babies. The boomers, I mean. You've heard about the latest affliction to strike our energetic, upwardly-mobile Yupoid brethren? The ones who buy the $2,000 magnesium-alloy, 27-speed all-terrain bicycles? After which they don their spandex racing shorts, their gortex windbreakers, their super-polymer helmets and their fingerless, genuine deerskin riding gloves, their space-age, tinted racing sunglasses -- they pop their customized Reebok bicycle shoes into their imported Italian toe clips, start pumping like donkeymen up the side of the nearest mountain -- and what do they get for their trouble?

Numb Crotch.

It's official. Doctors are reporting a huge increase in cycling patients complaining that they are suffering from 'pins and needles' where no one would want to feel pins and needles. Worse, some male cyclists are complaining of lowered sex drives -- even impotence.

It doesn't take a neurosurgeon to figure out the problem. Hundreds of thousands of bicycle riders are perching their sensitive bits on a tiny strip of leather (laughably called 'the saddle') and leaving them there, to absorb all their upper body weight as they bump over rough terrain, sometimes for hours at a time.

A visitor from another solar system would take one look at the average bike rider and say: "that's a stupid arrangement you've got there -- putting all that weight on your bum".

The visitor would be right.

From a health perspective, the average bicycle-riding position makes very little sense.

And it doesn't have to be that way. There is a three-syllable solution to the Numb Bum problem: it's pronounced re-cum -bent.

Recumbent bicycles. They're longer than conventional bikes, and lower. The rider doesn't so much sit on them as in them, with his feet out in front and his hands on handlebars that come out at the hips -- sometimes even from underneath the seat.

Sure, they look funny. But so do ordinary bicycles -- we're just used to the latter.

And pedaling a recumbent is a whole different experience -- it's actually pleasant. One rider calls the recumbent "a deck chair you can pedal".

The fact that the pedals are out in front of you gives your knees a break. And the lower handlebars mean no more nerve-dead wrists or tingling fingers, because the arms really bear no weight at all.

Ah, but it's in the saddle area that the recumbent bike really leaves conventional two-wheelers behind. No more bony strip of leather to plague your nether regions. The recumbent bike has a full-sling seat free of knobs and protrusions. It really is like sitting in a poolside canvas deck chair.

Slow, though -- right? No way anything as ungainly as the recumbent could keep up with any modern road or all-terrain bike.

Wrong. Folks who ride them claim that the average cyclist will ride five kilometers faster once he trades in his old bike for a recumbent. In fact, the world actually had recumbent bicycles a half century ago. It was their excessive speed that got them in trouble. They consistently whipped the spokes off conventional racing bikes. Accordingly, they were banned from the racing circuit back in the 1930's.

It makes sense that they'd be speedy when you think about it, because there's virtually no wind resistance. Riding downhill on a normal bike, you feel the wind buffeting your face, your torso -- even your legs. On a recumbent you're...beneath all that.

So how come we don't see more recumbents out on the streets? Well, they're pricey. They start at about 1500 bucks Canadian. Plus they still look kind of goofy. The way baggy pants did five years ago. But goofy or not, recumbents are an idea whose time has come. After all, those baby boomers aren't just spending money -- they're also aging. Their ankles and wrists and lower sacroiliacs aren't what they used to be. Pedaling a recumbent could add years to their cycling life.

Plus they'd get lots more wear out of those spandex shorts, gortex windbreakers and fingerless deerskin gloves.

ENJOY THE NEXT THIRTY DAYS OF ICE, SLUSH, SNOW, AND FREEZING RAIN, ON US.



THE MICHELIN 30-DAY GUARANTEE*

- If you're not satisfied after 30 days, we'll return your money.
- Arctic Alpin's unique torque locking Zig-Zag sipes provide maximum contact between tread and road, which gives you greater traction, especially on ice.
- Self-cleaning arrowhead grooves provide exceptional grip in all winter conditions.
- Unique rubber compound maintains its flexibility at low temperatures for better road contact.

1998 BIB MICHELIN
One hundred years of innovation.
Because so much is riding on your tires.

*Certain conditions, restrictions and limitations apply to all guarantees, warranties and offers specified. See your authorized Michelin Dealer for complete details.

MICHELIN ARCTIC ALPIN

around the counties

Counties Need $2.3 Million

The United Counties are approximately $2.3 million in the hole after the province's downloading. Funding from the province to cover any shortfalls has been substantially less than Counties had expected. This means the taxpayers will be paying for this shortfall next year.

OVERSPENDING
TO RENOVATE YOUR BATHROOM?

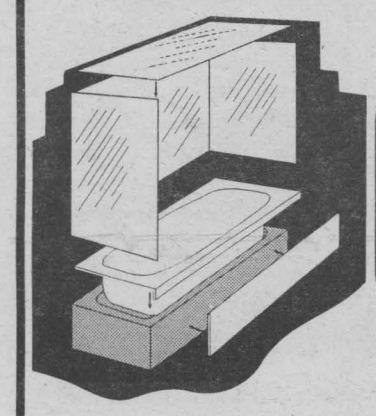

WE'VE GOTCHA COVERED!

- Acrylic bathtub liners & tubwalls are tailored to fit snugly over your existing tub, tiles & ceiling.
- No disruption to existing fixtures, added costs or mess involved.
- Completely installed, easy to clean and ready to use the next day.

PACKAGE #1
Renew Your Worn Out Tub
- Custom Acrylic Bathtub Liner
- New Drain, Pop-up Stopper & Overflow
- Installed • Guaranteed

SAVE $100 Now $449

PACKAGE #2
Tub and Enclosure Combo
- Custom Acrylic Bathtub Liner
- New Drain, Pop-up Stopper & Overflow
- Custom Tub Enclosure
- Installed • Guaranteed

SAVE $245 Now $899

VIB BATHTUB LINERS INC.

Call Now 930-2135
Visit Our Showroom at
24 Blackadder Drive, Cornwall

Ingleside Resident Honoured

The Ontario Heritage Foundation has given special recognition to an Ingleside resident. Fran Laflamme was presented with the award for her work with the Lost Villages Historical Society. This is the second consecutive year that someone from the United Counties has been recognized by the Foundation. The Ontario Heritage Foundation recognizes individuals who have shown a significant contribution to preserving, protecting and promoting Ontario's rich heritage. Laflamme helped found the Lost Villages Historical Society, 21 years ago.

Fun at Farmboy



To wrap up our Harvest Unit, the children and staff from Free to Become/Libre de Choisir Preschool toured Farmboy. The children were thrilled with the tour and especially enjoyed going into the cold room. The children and staff learned a lot about what happens to fruit and vegetables after they are harvested.

Canada's Best-Selling Full-Size Pickup† now with

FOUR DOORS AND MORE.

TRUCK SEASON

Introducing 1999 F-Series XLS 4x2 Supercab.

The ONLY full-size pickup with standard 4 doors.

With more standard horsepower than 1999 GM and Chrysler pickups.

Includes Air Conditioning
- Automatic
- AM/FM Cassette
- Pickup Box Security Package
- Chrome Bumpers

Plus the Value Added XLS Package:
- Polished Aluminum Wheels
- Colour-keyed Bodyside Mouldings
- 40/60 Cloth Split Bench-Seats



Introductory Lease Offer

$348*

30-Month Lease with $2,900 Down payment

Or choose the value of the 1999 F-Series XLS 4x2 Regular Cab.

Includes Air Conditioning, Automatic plus the Value Added XLS Package.



$49* Less A Month

$299 per month 30-Month Lease with $2,900 Down payment

WE HAVE THE RIGHT LEASE PAYMENT FOR YOU.

Regular Cab Monthly Payment	Supercab Monthly Payment	Down payment or equivalent trade
$278	$327	$3,500
$299	$348	$2,900
$348	$397	$1,500
$402	$451	$0

Ontario Ford Dealers

WISE BUYERS READ THE LEGAL COPY. †New 1999 F-Series XLS Supercab/Regular Cab 4x2, monthly lease payment of $348/$299 based on 30-month lease from Ford Credit to qualified retail lessees, on approved credit. Some conditions and a mileage restriction of 50,000 km over 30 months apply. $2,900 down payment or equivalent trade required. First month's payment and security deposit required. Freight ($940), licence, insurance and all applicable taxes are additional. Dealer may lease for less. Limited time offer. Offers may change without notice. *Based on 1997 calendar year manufacturer reported deliveries. See dealer for full details.
Ontario FMDA, P.O. Box 2000, Oakville, Ontario L6J 5E4

Libraries Remain Open ... For Now

The libraries in the United Counties will all remain open, for now. Council gave the library system an extra $18,000 to help them through this year. The libraries had originally asked council for $22,000 but were turned down. Some branches could still close next year if additional funding is not found. Eight branches were slated for closure. Council is looking at restructuring for next year.

Fall Antique & Mall Road Show

St. Lawrence Centre will hold it's Fall Antique & mall Road Show on Saturday, November 7th from 10 am - 9 pm and Sunday, November 8th from 11 am - 5 pm. Local dealers will be on hand showcasing and selling their finest antiques and collectibles throughout the St. Lawrence Centre. Greg Walsh - Auctioneer will be on hand for free appraisals Saturday, November 7th. Just bring in your item or a clear photograph of your item for a free appraisal. Massena Museum will also have a must see display of historical antiques showcased next to Regis Hairstylists.

Michel Menard, D.D.
DENTURIST
Immediate Appointments
Dental Repair
Complete, Partial & Soft Plates
at
"Smiling Prices"



50 Ste. Catherine
St. Polycarpe, P.Q.
1-450-265-3332

Fall Home Improvement

- Warm Up To Remodelling
- Great New Ideas For The Fall
- Local Suppliers of All Your Needs

FRIGIDAIRE
Appliance STORE
The Friendly Appliance Specialists
A Complete line of quality ...
• REFRIGERATORS & FREEZERS • RANGES, BUILT-IN OVENS, COOKTOPS & MICROWAVES
• DISHWASHERS • WASHERS & DRYERS
• AIR CONDITIONERS & DEHUMIDIFIERS



CAMERON'S FURNITURE PLUS
3050 Pitt St. 932-2751

TWIN OAKS
CABINETRY
Custom Cabinets & Millworks
Residential & Commercial
936-3638

DISCOUNT CARPET SALES
938-0735
421 Fourth Street West
Cornwall

Customer Service ... Our Priority

"The same people proudly continuing our 111 year tradition of community service by offering you a full range of energy programs and options to suit your needs."

CORNWALL ELECTRIC
1001 Sydney St. Cornwall
932-0123
An ENBRIDGE Company

Now Is The Time To Prepare Your Home For Cold Weather

Make Home Improvements Before Winter Arrives

(MS) — Whether aesthetic appeal, home repair or weather-proofing is the motive, fall is a great time for home renovating and refurbishing. The intense summer heat has died down, and the cool breezes signaling the forthcoming winter winds are in the air. Is your home in pristine condition and ready for such seasonal attributes as hazardous weather conditions and the holidays?

Some jobs may require a sizable investment of time and money, as well as electrical or carpentry skills. Others will require minimal effort and resources. Whichever is the case, giving immediate attention where it's needed will enhance and improve the condition of your home, preserving it for a lifetime of memories.

Home-improvement projects can assume any number of forms, from installing a new kitchen sink to putting up new window screens to adding a whole new room to the house. Energy-conscious homeowners know that installing insulation in certain areas can help reduce heating bills this winter, as well as decrease air pollutants.

Fall is also the season to check the condition of the roof and gutters, perhaps drywall the garage or basement for a clean work space this winter, install storm doors, or remodel unfinished attic space.

Home improvements are also a great way to get the whole family involved. When was the last time you gathered the entire "clan" and assigned a thorough cleaning of the house? With the holidays ahead, assigning once-a-week housecleaning chores to the children will get things in tiptop shape for grandma and grandpa's visit.

While the family is packing up summer clothes for storage and bringing out fall and winter wear, closets can be reorganized and straightened up for maximum storage efficiency and ease of use. So, ask everyone to invest some additional time to get the most out of the living space.

No matter what you undertake this fall, be sure to evaluate whether or not fix-it projects are within your capabilities as a do-it-yourselfer. If trying a particularly complicated job, remember that two heads are better than one: Go to a local hardware store or home center to get helpful advice and information. If you're hiring a contractor, make sure you explain exact specifications, get references on the person you hire and get everything in writing.

Now, on your mark, get set, get busy!

Choose Garden Windows, Bays or Bows to Expand Your Options



(MS) — When today's homeowners add up all the things that windows can add to their homes, a growing number of them are finding that they want not only light, style and value, but they want something more — more space.

Garden, bay and bow windows do it all. They add light with a panorama of glass that lets the sun play in a home from different angles throughout the day. They add style by creating architectural interest outside and bringing outdoor beauty inside. Then, they give more space by extending the room — making it look and feel bigger, because it is bigger. Best of all, vinyl garden, bay and bow windows deliver value by creating expansiveness without the expensiveness of a major remodeling project.

Much of the credit for making garden windows, bays and bows affordable for more homes goes to the advances in materials and engineering that make today's vinyl windows so easy to maintain and so energy-efficient.

These windows feature honeycomb frames and sashes that insulate with built-in air spaces, head and seat boards that are insulated with a foam core, and operating sashes that seal with double weather stripping to help save money on heating and cooling year-round. In fact, with the addition of Thermaflect® Low "E" high-performance glazing system, they offer one of the highest insulation values of any double-pane system available today.

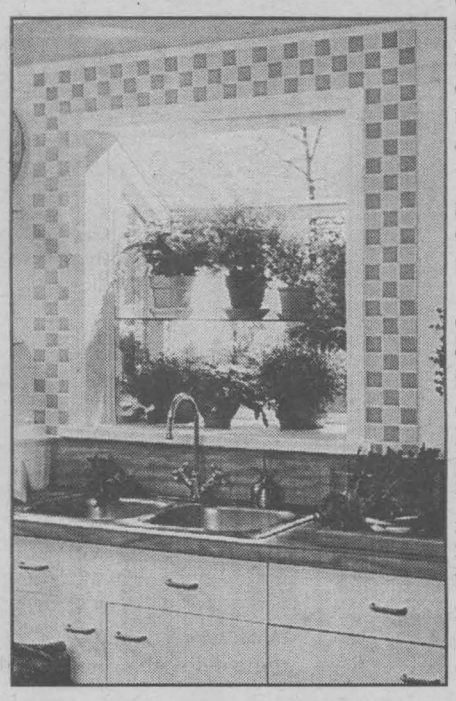

Plants love moisture, but ordinary window materials, like wood and metal, don't. Areinforced vinyl frame and optional tempered-glass shelving system deliver years of maintenance-free performance without rotting, corroding, flaking or chipping. Plants like fresh air, but they don't like insects so, garden windows have casementlike side panels that open for ventilation, plus screens to keep marauding bugs out.

Because Thermaflect doesn't block beneficial blue and red radiation the way tinted glass does, your plants stay cooler in summer and warmer in winter. In fact, they will enjoy ideal growing conditions in every season.

Whatever your style of home, whatever your decor, there's a garden window, bay or bow that will be a perfect complement.

So, if you're looking for ways to expand your home, start by expanding your imagination. Chances are you'll find something that adds just the right combination of light, beauty, value and space to your home.

CELFORT 200
Extruded Polystyrene Insulation

OWENS CORNING®

Thinking of Insulating?

Install Celfort® 200 Extruded Polystyrene Insulation

- Easy to handle and easy to trim
- Saves money on home energy bills
- R-5 per inch and moisture-resistant

$6.95 2'x8'x1"
$9.95 2'x8'x1½"
$12.95 2'x8'x2"

The System Thinking Home™

TM & © 1998 U.A. PIGS.

MENARD'S RONA Home Centre
1100 MARLEAU
938-3300

OUR THANKS TO you!

For Voting For Us Your #1 Carpet/Flooring Covering Store



Front Row: Mark Lafave, Bob McAllister, Ron Loiselle. Centre Row: Dan Mainville, Co-Owner, Lynn Mainville, Guy Mainville, Co-Owner. Back Row: Eric Mainville, Colin Casperson, Andre Major, Dan Morin, Jeff McKercher.

Floor Covering Specialists
CARPET MAX FLOORING CENTER
Mainville Flooring LTD.
491 Ninth Street East
932-8462



No Power? No Problem!

Storm knocks out the power at 7:00 a.m. Hot breakfast ready at 7:15.

A handcrafted Heartland Cookstove won't fail you even if the power does. It warms the home, cooks the meals, and even provides hot water. Which leaves you with only one uncertainty. Eggs scrambled or over easy?

CAMERON'S POOLS FIREPLACES KITCHENS
331 Pitt Street
938-9442
Heartland® Appliances Inc. AUTHORIZED DEALER

Make the Most of a Small Kitchen

Everybody loves stories about kitchen makeovers in which a wall is removed here, another is pushed out there and, voila, the family has a wonderful new kitchen with all the room they need for storage, food preparation and just plain "hanging around."

Unfortunately, budget constraints, space and construction limitations often make it impossible to expand a kitchen beyond its present dimensions.



Tall cabinets and open shelving maximize the storage possibilities in this small kitchen, while light-colored maple cabinets by Merillat and white countertops open up the space visually.

However, there still are ways to maximize the space available and maintain a comfortable, welcoming environment, according to Paul Radoy, manager of design services for Merillat Industries, the nation's largest manufacturer of cabinets for the home. He offers these tips:

Use lighter colors. The pale, natural tones of maple are very popular right now and are perfect for cabinets in small kitchens, as are whitewashed woods and solid whites. Choose light-colored flooring and countertops.

Maximize storage possibilities. Select cabinets with roll-out trays that make it easier to get at things stored in the back of the cabinet. Consider including one tall utility cabinet with multiple roll-out trays or a pantry cabinet with swing-out racks. You also can stack wall cabinets right on top of the counter. It's advisable to use these tall cabinets sparingly, because they can overpower the room visually, Radoy cautions. Also, remember that in gaining additional storage space, you are trading off counter space.

Include some open storage space. Open shelves and plate racks create the illusion of increased depth and add visual interest. Specifying some cabinets with glass doors accomplishes the same objective.

Let in the light. Natural light will make the room seem more spacious, so check out the possibilities for adding a window or skylight. If your kitchen has a window but a dismal view, consider a glass-block window or backsplash that will let in the light.

Use artificial lighting effectively. Undercabinet lighting and lighting inside glass cabinets highlight the depth of the room.

Use accent colors strategically. An eye-catching color used sparingly, behind a shelf or on a backsplash, can draw the eye and suggest added depth.

New Laminate Flooring Makes It Easy To Change Floors When Redecorating

Whether a bedroom, living room or kitchen, homeowners are giving those tired rooms a new look with a fresh coat of paint, the latest trend in wallpaper, or new furniture and appliances. But through the years, one element of these redecorated rooms has given "weekend remodelers" their biggest challenge — the floor.

Until now, it has been time consuming and expensive to replace or refinish old floors. That's all changed with the introduction of laminate flooring.

"While half of homeowners plan to take on a remodeling project this year, only about 25 percent of consumers are considering purchasing a floor," said Anne West, vice president of residential marketing for Perstorp Flooring, the company that invented laminate flooring 20 years ago. "This gap should begin to close, as consumers realize that laminate flooring makes it as easy to change their floor as it is to wallpaper or paint."

Introduced just three years ago, laminate floors combine beauty and durability with ease of installation and maintenance. The perfect floor for any room in the house, laminate floors have the look of wood, but are less expensive. They easily can be installed directly over almost any floor or subfloor by a do-it-yourselfer or flooring professional.

The nation's best-selling laminate floor, Pergo Original®, consists of individual planks measuring 47 inches long, 8 inches wide and 1/4 inch thick, which fit together to form a "floating floor," a decorative floor not directly attached to the subfloor.

Each plank has three main components that are bonded together, creating a very tough flooring product. The wear-resistant surface is made of high-pressure melamine laminate, which is bonded to a specially developed, moisture-resistant, wood-based core, called PerCore® 85. A final balancing backing of laminate is bonded to the underside of the core for stability.

Pergo Original's extraordinarily durable, high-pressure laminate surface is approximately 25 times stronger than a typical laminate kitchen countertop. As a result, the Pergo surface resists moisture, stains, burns, impacts and indentations from high heels, furniture and appliances.

In addition, Pergo Original will not fade in sunlight, which means consumers can rearrange furniture as often as they like without worrying about revealing faded patches. So, floors installed at different times, even years apart, will match exactly.

Furthermore, Pergo actually repels dust, feels comfortable underfoot and has much lower emissions of VOCs (volatile organic compounds) than any other kinds of flooring, which makes Pergo the perfect choice for consumers.

Perstorp Flooring is so confident of Pergo Original's strength that it offers a 15-year limited, triple warranty in residential use, guaranteeing that the floor will not wear through, fade or stain.

Pergo Original costs approximately $6 per square foot and comes in packages of eight planks, covering slightly more than 20 square feet. Matching laminate wallbases and moldings are also available to create a graceful transition between the floor, walls and adjoining flooring. These wallbases and moldings are as durable and easy to clean as Pergo itself.

Vacuuming and an occasional wipe with a damp mop are all the regular care a Pergo floor needs. Tough stains such as nail polish, ink, fruit juice and even tar are easily removed with acetone (nail-polish remover) or household solvent.

ATTENTION HOMEOWNERS

Do you like? Protection, Security, and something that beautifies your home!

Vinylink vinyl-coated fence keeps your children and pets in, trespassers out. It's the attractive, economical, functional way to protect the privacy and security of your home and family.

Vinylink comes in a variety of distinctive colours and styles, making it easy for you to select a fence that enhances the beauty of your home. And rest assured it will look good for a long time, because Vinylink fabric is guaranteed not to rust, fade or corrode for 12 years.

CALL TODAY for details or maybe you would like to have a cost estimate at no charge.

You'll see how Vinylink protects, secures and endures... Beautifully.

FENCE DEPOT
700D CUMBERLAND ST. CORNWALL 932-0717

KUBOTA GENERATORS AV SERIES

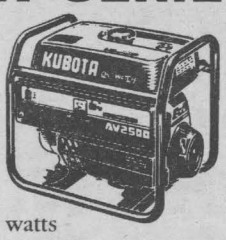

- 1600-6500 watts
- Portable power, when and where you need it
- Powerful OHV gasoline engines
- Large fuel tank for longer hours
- Kubota's Oil Watch system protects the engine

TOUGH Kubota STUFF

GREEN VALLEY KUBOTA LTD.
4159 Highway 34, Green Valley 525-2190

Proud to be a Part of Carpet One, NORTH AMERICA'S LEADING CARPET RETAILER



PERGO®
On Sale!

Don't Miss This Opportunity For Great Savings On North America's #1 Laminate!



NO INTEREST & PAYMENTS for 6 MONTHS*
*For Qualified Buyers See Store For Details

- INVINCIBLE™ PERGO Features a Triple 20 Year Warranty against Stains, Wear & Fading
- 365 Day Satisfaction Guarantee
- Stays Beautiful Year After Year
- Easy to Clean
- Never Needs Polishing or Refinishing
- No Indentation Marks
- Won't Tear Like Vinyl
- No Burn Marks
- No Fading
- Complete Flooring System

INVINCIBLE™ PERGO High Performance $4.99 SQ. FT.

MARVELLA Affordable Value $3.99 SQ. FT.

WATCH FOR OUR FLYER COMING SOON WITH NO PAYMENTS, NO INTEREST UNTIL JAN. 2000 OAC

nobody does it better
CARPET ONE

STRADWICK'S
11 Balmoral 932-8833

Guaranteed Lowest Prices · The Best Warranties

HURRY, SALE ENDS SAT. NOV. 2ND

WHY CHOOSE A FUEL OIL STOVE?

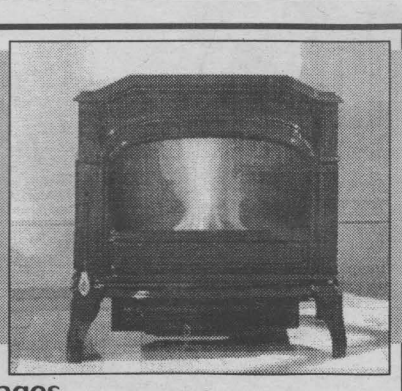

- No electricity is required, allowing for operation even during power outages.
- Uses easily available furnace fuel which is more economical than propane (Approximately a 50% cost savings)
- Highly efficient. (Up to 80%)
- Convenience - many homes already have oil supplied to them.
- Environmentally friendly.
- Oil is safer in the home than gas or propane.
- Large Btu output warms the room.

GUINDON-GLENOCO
1310 Pitt Street, Cornwall, Ont. (613) 933-6760

A Quick Fix
Wallpaper Borders Give Eye-Catching Results

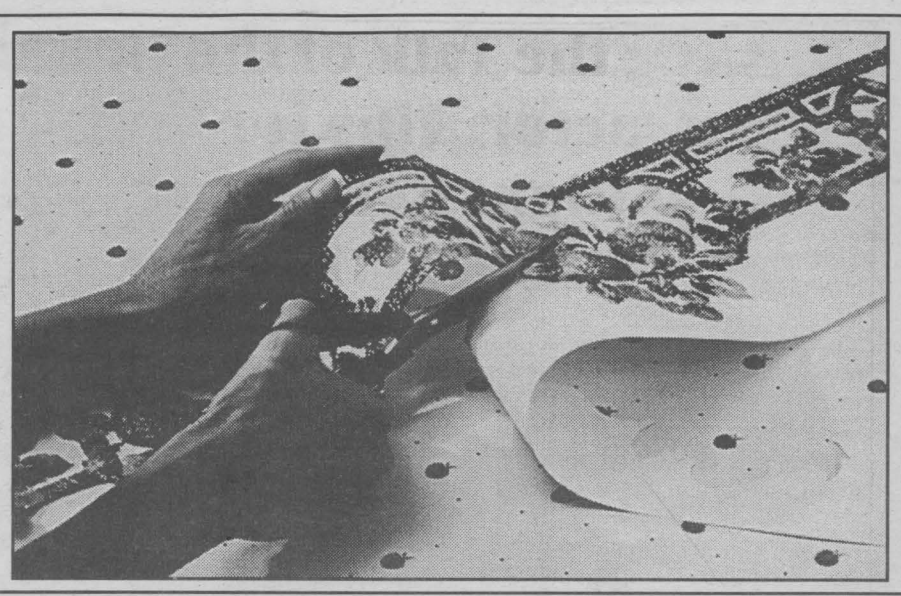

(MS) — With fall home-improvement time here and the holiday season just around the corner, this is a perfect time to give your home a makeover. In just a few hours, you can apply a wallpaper border to any room in your home, achieving eye-catching results that will get noticed.

Borders add style and flair. Use them to brighten up the powder room, add direction to the hallway or accent your living room. The possibilities are endless. Many stores offer a variety of border styles and color schemes to suit any taste. Expressing yourself has never been so easy.

Be creative! Borders have moved beyond adorning the ceiling level. Use them to draw attention to a fireplace, frame a mirror or trim window shades for a coordinated look. Let the wallpaper borders fuel your creativity.

Everything you need to begin your project can be found in your local store. Depending on the kind of border you choose, you may need to purchase primers, seam rollers and adhesives.

Winterizing Your Home? Don't Forget Your Yard

After spending the summer mowing the lawn and pulling weeds, most people have had enough. However, devoting just one weekend to winterizing your yard now can save tons of time and effort come spring. Just follow this simple checklist from the Canadian Sphagnum Peat Moss Association, and next June, you'll have more time to dedicate to your golf swing or relax in the yard.

Give your lawn what it needs — You can improve your lawn by aerating. This can be done with an aerator, which removes plugs of dirt from the ground, making it easier for water and air to get to the roots. Aerating also loosens compacted areas of soil and promotes deeper grass root growth.

Condition your lawn — Conditioning your soil in the fall will save you time and money in the long run. It reduces disease, thatch and the amount of water your lawn will require in the warmer months. Simply cover the lawn with a thin layer — 1/4 inch to 1/2 inch — of sphagnum peat moss. Peat moss gradually will condition the soil and save water by absorbing and holding moisture. (This process is also referred to as top-dressing.) Then, finish up by fertilizing. Your local retailer will be able to suggest the type of fertilizer that is appropriate for the soil in your area.

Plant now for spring blooms — Yep, you can plant bulbs in the fall and enjoy beautiful blooms in the spring. In fact, most bulbs must be planted in the fall and should be planted in clusters. Before planting, condition the flower bed by digging 3 inches of peat moss into the top 8 inches of soil. Then, plant your bulbs according to the depth indicated on the package. You'll notice that most bulbs prefer to be planted deeply.

Get a garden started — If you'd like to try your hand at vegetable gardening next spring, save yourself some time by getting started this fall. If you can, choose an area that's been planted before, which is easier than trying to create a new bed. Begin by removing any sod or dead plants, as well as their roots. Next, dig 2 inches of peat moss into the top 6 inches of soil. This is referred to as turning the bed. When planting time arrives, the enriched soil will allow you to create a beautiful garden and leave you with time on your hands.

First cost not the last cost when buying a heating system

The importance of selecting the right heating system for your home cannot be overestimated. On average, 87% of our time is spent indoors, and much of that time right in our own home. Anything you spend on improving the living conditions within your home is certainly money well invested. Your comfort will depend a great deal upon the indoor climate you live in.

Many different heating systems are available on the market and choosing a system that is economical and able to suit your individual needs is a daunting task. The mistake many homeowners make is to assume the best value for money is the cheapest heating system available. They often are quick to find out that the first cost is not the last cost. An inefficient heating system can soon cost more than the more energy-efficient model they should have bought in the first place. Before purchasing, check with a Cornwall dealer and get more details.

DOUG & MAGGIE'S

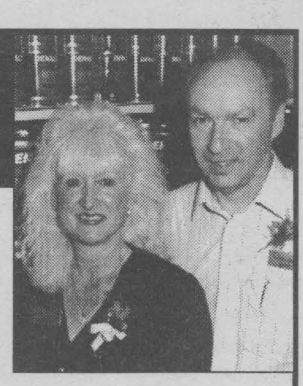

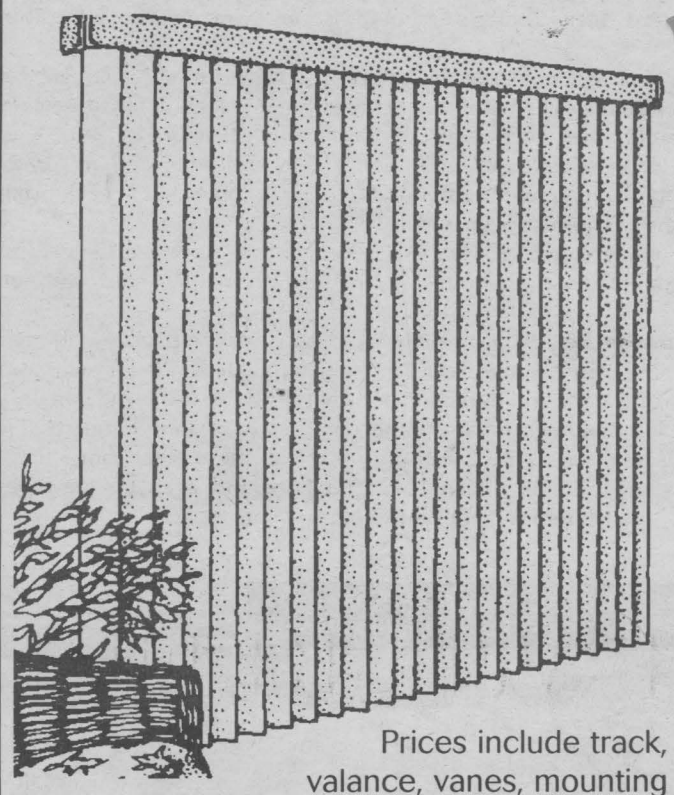

Window Magic Vertical Blinds

In Stock & Ready To Go

Mystique or Decor

Width	Reg.	Sale
38"	$57.99	$36.99
48"	$68.99	$48.99
60"	$87.99	$64.99
66"	$101.99	$68.99
75"	$114.99	$81.99
84"	$127.99	$91.99
100"	$152.99	$104.99
119"	$191.99	$142.99

Prices include track, valance, vanes, mounting hardware - ready to install. Cut to your size at no charge.

HunterDouglas WINDOW FASHIONS

WE WON'T BE UNDERSOLD! The only store in Cornwall with complete Hunter Douglas Window Fashions including Luminette, Vignette, Silhouette. Hunter Douglas gives you choice in design, colour, texture, shape and function. If you have a vision and imagination visit Doug & Maggies for the latest in Hunter Douglas Fashions.

ALL In-stock WALLPAPER

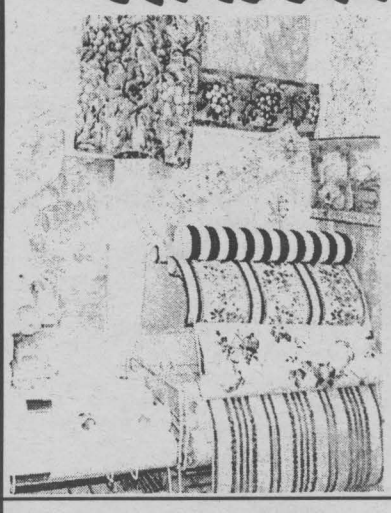

from $9.99

Ends Oct. 31st



Ends Oct. 31st

40% OFF ALL WALLPAPER & BORDER BOOK ORDERS

Includes Sunworthy, Imperial, International Seabrook, Mirage, Vymura, Forbo, John Willman, Taylor, Crown, Regalia, Maxwell, Andover, Eisenhardt and others.

DOUG & MAGGIE'S Your Home Decor

CORNWALL SQUARE 938-6869

- Paint
- Wallpaper
- Windowblinds

Mon. - Fri. 9:30 - 9; Sat. 9:30 - 5:30; Sun. Noon - 5

ALARMS INC

J.Y. Bordeleau A.I.I.C.

"SECURE YOUR HOME"

Scores of homes are broken into every day. Make sure yours isn't one of them – call us today

- Burglar & Fire Alarms
- Intercoms
- Custom Concealed Wiring

938-6924

1 South Branch Rd., Cornwall

Owned and operated by ADT Security Services Canada Inc.

Talking the Talk of the Home-Improvement Contractor: Tips for Getting the Job Done Right Before the Cold Sets In

(MS) — After the heavy rains, strong winds and blistering heat of spring and summer, many homeowners need to know how to get home-repair and -improvement jobs done before the holidays and cold temperatures draw near — and they need to make sure the job is done right the first time.

Installing siding, windows or a new roof is a big job and a big investment. That's why it pays to hire a professional contractor who offers proven experience, good credentials and a written estimate. Because each element of your home's exterior works together as a system, it's also important to find a contractor who can discuss the benefits of a systems approach to your home's exterior.

To make sure you're choosing the best, get several bids, and don't base your decision strictly on price. Here are a few tips to ensure that you hire the right home-improvement contractor.

• Make sure the contractor is licensed, has a good reputation, and has no previous complaints against him or her. Your local Better Business Bureau can provide this information, as well as a contractor-liability report and company information and history.

• Ask the contractor for a certificate of insurance. A contractor's insurance protects his or her business, as well as your home. This insurance should include workers' compensation, fire and extended coverage, and commercial general liability insurance. The contractor also should know, explain and comply with local building codes.

• Request from the contractor a written contract, work schedule and payment terms. The contractor needs to provide you with all of this information before beginning the job.

• Make sure the contractor inspects the job and has a thorough knowledge of the entire exterior system. Things to discuss with the contractor include how roofing, vinyl siding, windows and patio doors can work together as a system to maximize your home's beauty while saving time and money on maintenance. It's also important to discuss how each element of the roofing system — ridge vents, soffit vents, underlayments, shingles — similarly work together as a tight and efficient system.

• Make sure that the contractor is committed to supervising the job during all phases of work and inspects the job completely when it is finished. He or she also should thoroughly clean up all material surrounding your house, leaving your yard in the same shape he or she found it.

• Ask the contractor about both the workmanship and manufacturer's warranty. You should be very clear about whom to call with a problem.

• Make sure that the contractor is aware of all product offerings and benefits. Look for windows, patio doors, shingles and vinyl siding made of long-lasting materials that offer no-hassle maintenance and easy cleaning. The right windows, shingles and siding also can help enhance the aesthetic appeal of a home, which is why the contractor should discuss color and style options with you as well. By choosing products that work together as a system, you can create a sturdy and aesthetically appealing exterior.



it pays to hire a professional contractor who offers proven experience, good credentials and a written estimate and understands the systems approach to your home's exterior.

• Request from the contractor a certificate of completion. This document will ensure that when your house is sold, the home improvement you made is reflected in the resale value. Homeowners can expect approximately a 51-percent return on investment for residing and a 43-percent return on investment for replaced windows.

Q: What's the Easiest Way to Give Your Room a Much-Needed Face-lift?

(MS) — A: Just add flowers.

Sounds too simple, but it's true. Take any room in the home, and put a floral centerpiece in it — then watch the transformation! Flowers add vibrancy with color and richness with shape. They reflect character and sophistication, as an exquisite floral arrangement is truly a work of art. And, it is just common knowledge that flowers guarantee to light up any room — and many faces.

That's why those who are looking to do a little interior remodeling this season may not have to look far. Sometimes the needed home improvements are little more than sprucing up a tired decor with strategically placed floral arrangements. Convenience Prod-ucts, a leading manufacturer of home-decor products, suggests using artificial flowers, since they are interchangeable for seasonal decorating and require relatively little maintenance. With the inception of floral-pot filler foams, one doesn't have to be a professional floral designer to create dynamic floral and plant arrangements.

For those who have never used a floral-pot filler, the concept is simple:

1. Squirt the pot filler into a floral pot/container of any size or shape.
2. Allow the foam to expand and dry.
3. Insert florals of choice.



The attraction of a pot filler foam is that it is obviously easy to use and requires no special floral-arranging skills. It is also quick — a real plus when most home-improvement projects have to fit into a busy weekend. And, a floral-pot filler is a very economical solution to home decorating.

PRE-HOLIDAY FALL SALE!

SAVE 3 WAYS! - 8 Weeks Of Savings!

1. Save Thousands With Our Free Upgrade To MC Wonderglass™!
2. Beat The January 1st, 1999 Price Increase! - (Our Prices Have Not Increased In Four Years- Save Now Before The Increase)
3. *Local Showroom Incentive Program! - (The Sooner You Purchase The Bigger Your Special Rebate - Countdown Begins At Date Listed Below!).

*At Participating Four Seasons Sunrooms Locations Only

*Limited Time Offer! Financing Available Low Monthly Payments Call Now For Our Free In-Home Survey And Price Estimate!



*Act Now-The Sooner You Purchase The More You Save!!!

"You Can Own The Good Life With a 10'x16' Patio Room For Only $135/Month" o.a.c.

America's Largest Sunroom Manufacturer
FOUR SEASONS SUNROOMS®
Outdoor Living...Indoors™

Superior Quality...Unexpected Low Price!

CALL KELLY 932-0002

Locations Independently Owned And Operated ®1999 Four Seasons Solar Corporation

STOP PROBLEM! YOU HAVE AN ALTERNATIVE TO REPLACING YOUR EXISTING WINDOWS THAT CAUSE:

CONDENSATION AND FROST ON WINDOWS
COLD DRAFTS FROM WINDOWS
COLD AND UNEVEN ROOM TEMPERATURES
HIGH FUEL BILLS

SOLUTION!

THE ENERGY DOCTOR®
Insulating Acrylic Windows™

INSULATING MAGNETIC ACRYLIC WINDOWS™

A Second Window System that fits over your existing windows.

NO More Condensation and Frost
NO More Cold Drafts
NO More Cold and Uneven Room Temperatures
LOWER FUEL COSTS

SAVE 15 - 25%

THE ENERGY DOCTOR

"You Can Have A Housefull of Acrylic Windows Installed ...for Only $71/mo. o.a.c.

CALL SUSAN AT 932-7166

FINAL WEEKEND!!

Leon's SINCE 1909

FALL APPLIANCE AND ELECTRONICS SAVINGS EVENT!

Plus

DON'T PAY FOR ONE YEAR!*

NO MONEY DOWN!*
NO INTEREST!
NO MONTHLY PAYMENTS!
UNTIL OCTOBER 15
1999



18 Cu. Ft. Refrigerator
Energy efficient with 2 full width cantilever shelves, glass crisper cover and easy glide rollers making it easier to move the fridge

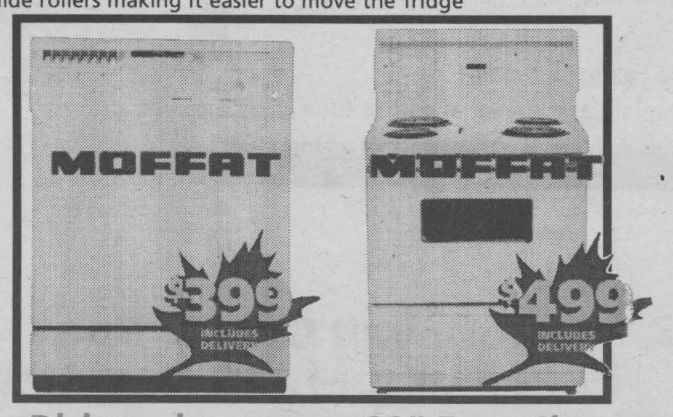

Built-In Dishwasher
5 cycles/14 options with 3 level power wash system, self cleaning filter and water saver cycle, deluxe rack system

30" Easy Clean Range
Electronic timer with high performance coil elements, upswept cooktop for easy cleaning, appliance outlet

TAXES & APPLICABLE FEES PAYABLE AT TIME OF PURCHASE. THE REMAINDER MAY BE DEFERRED UNTIL OCTOBER 15, 1999 OAC.

136 - 4th ST. E., CORNWALL 932-2684

Ecological Benefits Put Metal Roofing on Top

Q: I'm looking for a roofing material that is environmentally friendly. Is metal roofing a good option?

A: Yes. Metal roofing is quickly gaining popularity with many of today's homeowners, who are concerned about the environmental effects of conventional roofing products. Removing an old roof and burdening a landfill with its disposal is expensive and wasteful, especially since some conventional shingles need to be replaced every 10 years. On top of that, new oil-based or wood roofing shingles use up valuable natural resources.

Metal roofing has advantages that can prevent these ecological dilemmas. First, metal roofing lasts far longer than composition and wood shingles, practically eliminating the need to reroof. In fact, some metal roofs from the late 1800s are still in use. Second, select metal roofing products can be applied directly over the existing shingles, preventing the mess of a traditional tear-off. Finally, the best metal roofing products are manufactured from post-consumer recycled metal for a truly environmental choice.

Q: Won't a metal roof make my house hotter in the summer?

A: It depends on the metal. Steel will absorb and transfer the heat of the sun, but not all metals do. Aluminum, for example, reflects radiant heat; that's why NASA uses aluminum to shield satellites in space, where there's no atmosphere to scatter the heat of the sun. One metal roofing manufacturer had its aluminum roofing product, Rustic Shingle, tested by the Florida Solar Energy Center. The center found it to reduce attic heat gain by up to 34 percent more than traditional roofing materials. This can add up to big savings on your utility bills. If you decide to use a metal roof that is not aluminum, you will need to install a radiant-heat barrier in your attic to get any energy savings.

Q: The flat "industrial" look of metal doesn't flatter my house. Are there alternatives?

A: You are describing "standing-seam" roofing, named for the vertical seams that stand up between the panels. And, yes, there are many alternatives. Most popular are the products that look like wood shakes, tile or slate. These profiles offer a traditional, stately appearance with all the benefits of metal roofing.

Q: How will I know that I'm buying a quality metal roof?

A: A quality metal roof will have a Kynar® finish, known to architects and engineers as the best for lasting color and protection. Also, a metal roof should be designed to allow for expansion and contraction caused by temperature changes.



The Secrets to Selling Your Home

Selling your house can be a difficult and time-consuming task. Because you may be spending most of your time trying to find a new house to move into, or coordinating a packing schedule to transport your belongings to the new house, you may be neglecting the home you are trying to sell. One of the most overlooked steps in the moving process is making sure that your old house is attractive enough to entice a buyer.

According to "The Old Farmer's Almanac: 1996 HomeOwner's Companion" (Yankee), there are ways to help find that buyer. It only takes one person to love the house, and your house will be sold.

The following tips, from the "HomeOwner's Companion," can help beautify your home and change that "For Sale" sign into a "Sold" sign.

- A good impression starts at the front door. If it needs repainting, break out the paintbrushes. If you can afford to replace the door, consider that. Remember to polish the doorknob and lay down a new doormat.
- Potential buyers look for houses with good light. Make dark rooms lighter by opening the curtains, replacing burned-out light bulbs and adding extra lamps.
- Make small rooms look larger by clearing out excess furniture and putting it into storage. Add mirrors, which will visually expand any room, and use light-colored paint to open up the space.
- The rooms that most house hunters notice first are the living room, kitchen and bathroom. Improve these areas if they need it — freshen the paint, and repaper if necessary.
- A big closet in the master bedroom makes a lasting impression. A neat closet-organizer system works wonders. If you don't have that, make sure the clothes are neatly folded and hung up.
- Add flowers and houseplants as finishing touches. The aroma of baking bread makes a kitchen unforgettable. If you don't have time for that, toss a few cinnamon sticks on to boil, and the entire house will smell like apple pie.

Annual Chimney Checkup

(MS) — Energy-conscious consumers of the '90s have created a market for homes with extra insulation against drafts and cold weather. Airtight construction, however, means home heating systems are often starved for oxygen, so fuels do not burn completely — increasing the risk of carbon-monoxide poisoning.

Less air coming into a home also means limited pathways for air to exit, making the proper functioning of chimneys and venting systems critical. A blocked, damaged or improperly sized chimney also can result in carbon monoxide being forced back into the home.

No matter what type of venting or heating system is in the home, homeowners should have their system inspected annually by a professional chimney sweep — before the winter heating season — to ensure it is in safe and proper working order.

In 1993, there were 214 deaths and 5,700 injuries due to carbon-monoxide poisoning caused by solid-, liquid- and gas-fueled heating equipment, according to the U.S. Consumer Product Safety Commission. That number does not include victims who were either misdiagnosed or did not seek medical attention.

A carbon-monoxide detector can warn of potential poisoning after the deadly gas has entered the living area, but an annual "checkup" for a chimney and venting system can help prevent carbon monoxide from entering the home altogether.

An annual inspection by a Certified Chimney Sweep is a small cost that can deter the danger of carbon-monoxide poisoning — or even fire. These chimney sweeps are knowledgeable in the codes, clearances and standards for the construction and maintenance of chimneys and venting systems.

CHANDLER'S LIGHTING LTD.
Lighting Fan & Giftware Company
"Service is always in stock"

THANK YOU

For Choosing us #1 Lighting Showroom in Cornwall & Area

- -ceiling & wall fixtures
- -table & floor lamps
- -track & recessed lighting
- -outdoor lighting
- -decorative ceiling fans & accessories
- -decorative mirrors
- -factory and custom made lamp shades
- -decorative pedestals
- -range hood fans
- -bathroom & attic fans
- -door chimes & door bell buttons
- -Hunter Douglas Blinds
- -Drapery
- -Fine Leather Furniture
- -Complete assortment of unique Giftware



1 Cornwall Centre Road
Cornwall, Ontario K6K 1K5
Bus. (613) 933-4231
Fax. (613) 933-9940



Home hardware

INTRODUCES NEW SUPER BEAUTI-TONE DESIGNER SERIES PAINT

Fashionable, Easy to Use and Durable

Super Beauti-Tone Designer Series paint is the most sophisticated 100% acrylic coating available today.

This premium paint is formulated for ease of application, durability, easier flow, and scuff resistance. Super Beauti-Tone Designer Series is offered in three sheens, with four colour cards featuring 200 gorgeous shades, plus it can be tinted to hundreds more.

Forecast Colours – Bright, avant garde and dazzling in their diversity.
Northern Whites – Complex in their simplicity, elegant in their subtly.
Shades of Home – Colourful themes and muted tones resonate tradition, warmth and harmony in the home.
Historical Collection – Burnished by time, softened by memory, and inspired by our country's rich heritage.
Acrylic Silk is a durable medium gloss finish for walls, doors and trim, kitchens and bathrooms.
Acrylic Suede is for rooms where you want an eggshell finish.
Acrylic Matte is ideal for walls and ceilings where you want a rich flat finish.

From Our Home to Yours

Super Beauti-Tone Designer Series paint is now available exclusively at selected Home Hardware stores across Canada.

Corner Pitt & 13th, 932-3225 ~ Ingleside Shopping Plaza 537-2233

MITSUBISHI
HEAVY INDUSTRIES, LTD.



THE POWER YOU NEED WHEN YOU NEED IT!

Models from 1,300 Watts to 6,700 Watts
- •Deluxe type generator with full front panel
- •Powered by Mitsubishi OHV engine with large air cleaner and muffler
- •Large fuel tank for extended operation with fuel gauge
- •Built-in oil sensor, no fuss breaker and volt meter

B&D
Small Engines Ltd.
1440 10th St. East, Cornwall, Ontario 938-7745

Practical Energy-Efficient Tips That Can Save You Money Year-Round

Here are a few valuable tips and project ideas that can help you save energy and money.

• Stop the drafts — According to the DOE, draftproofing your home can result in annual energy cost savings of 10 percent. The exterior of your house is your first line of defense against drafts — so caulk and seal around windows and where siding or bricks and wood trim meet. You also can reduce drafts from the inside of the house by caulking, sealing and weather-stripping around windows and door frames and near electrical boxes and plumbing fixtures, all of which are fair game for air infiltration.

• Don't procrastinate — insulate — One of the best ways to conserve energy, cut heating and cooling costs all year, and make a home more comfortable is to add insulation in the attic. The DOE recommends R-38 insulation in the attics of most U.S. homes, which is equal to about 12 inches of fiber glass blanket insulation (contact the DOE for the specific R-value recommendations for your area). Since most attics only have an average of 6 inches of insulation, adding insulation may help the majority of homeowners increase the energy efficiency of their home.

Today, installing an additional layer of insulation is easier than ever, as a result of products like Owens Corning's virtually itch-free MIRAFLEX® R-25 (8 1/2-inch-thick) fiber glass insulation.

• Bright light ideas — Turn off lights in rooms not being used. You also can "light zone" your home by concentrating lighting in reading and working areas and where it's needed for safety, like in stairwells.

• Slow the flow — Install an aerator in your kitchen faucet. By reducing the amount of water in the flow, you use less hot water and save energy that would have been required to heat it. The lower water pressure is hardly noticeable.



One of the best ways to conserve energy, cut heating and cooling costs, and make a home more comfortable is to add insulation in the attic.

Bathrooms Get Dressed-Up Treatment

No longer the stepchildren of home decor, bathrooms are coming into their own, decoratively speaking. A handsome and pleasing look can be created in that important — but often neglected — room without expensive renovations. New designs for shower and window curtains and a vast range of accessories are focused on adding attractive surroundings to the stark tiles and ceramic components of most conventional bathrooms.

Many of the newest decorative bathroom ingredients are coordinated with bedroom designs to create, if not a master suite, at least a sense of a well-thought-out decorative plan with the basic color and design carried from room to room. Even free-standing patterns without bedroom coordinates have been given the custom treatment and are being introduced in correlated accessory groupings.

For example, Croscill Home Fashions, a leader in the home-products industry, offers everything, including wall borders, this way. There are many diverse colors and styles, but in general, patterns are keyed to blend with or complement popular tile colors, assuring a fashion-wise retreat.



The dullest bathroom will take on a sunny disposition with Botanical Gardens, a bright rendition of classic botanical prints framed within yellow bands. Each floral motif, rendered in the clearly defined drawing characteristic of old prints, is reproduced in today's warm tonalities. The collection, from Croscill Home Fashions, also features a coordinated bedroom ensemble.

The "Mom, Our Old Floor Really STINKS!"

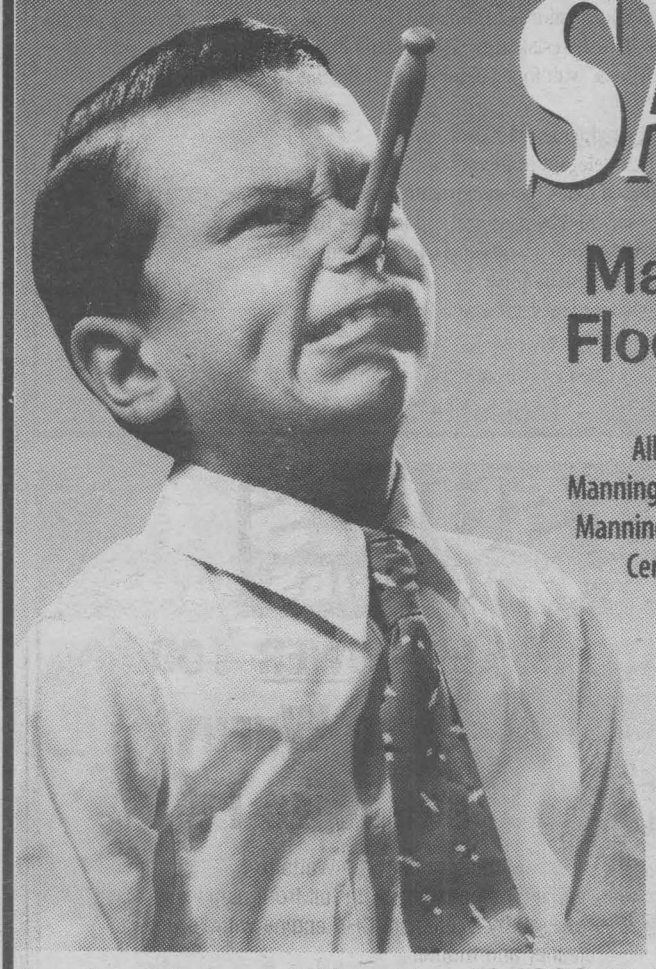

SALE

Mannington Flooring Sale

All Mannington Classic,® Mannington Impressions Collection,™ Mannington Naturals,™ Quicksilver,® Ceramica™ and Silverado® floors are on sale.

IT · MUST · BE MANNINGTON®
www.mannington.com

October 24 through November 15, 1998. Visit our store for details.

MasterCard VISA

MATCO FLOOR & WALL LTD.

1924 Pitt St. (at Tollgate) 937-0528

PARA
KITCHEN & BATH ENAMEL
100% Acrylic Latex
Experience the luxury of Para Ultra "PLATINUM PLUS" Kitchen & Bath Enamel. It's non yellowing, non splattering and low odour. Plus ... it's fortified with fungicide to control surface mildew growth.

An elegant medium sheen finish in hundreds of custom colours. Ideal for walls, trim & ceilings in kitchens, bath & laundry room

PAINT • BLINDS
Jas-Mar
WALLCOVERINGS
124 Second St. W. 933-8924

CORNWALL'S KITCHEN CENTRE
CUSTOM KITCHEN DESIGNS
Oak • Pine • Maple • Birch • Ash & European Styles
Complete Kitchen & Bathroom Remodelling
CONTRACTING
Custom Home Builder • Renovations • Roofing • Windows • Doors & Siding
Free Estimates • Quality Craftsmanship Service & Installation
RÉJEAN Ouimet CONSTRUCTION LTD.
932-1339
123 Cornwall Centre Road (Eamers Corners)
24 Hour Info. - Call 930-2060 Code 4610

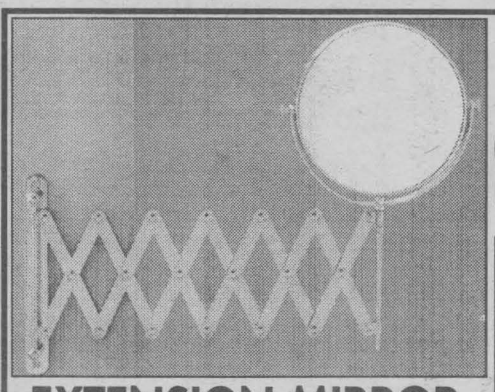

EXTENSION MIRROR
chrome or brass. Reg. $45
$29.95

Fall SPECIALS



Rialto 1pc. 1.6 gal. SILENT FLUSH TOILET by Kohler white only
$399

LALANDE PLUMBING PLOMBERIE
36 Marlborough St., N. Open Mon.-Fri. 8:00-5:30; Sat. 9:00-4:00 933-1812

Fireplace Installation Is Easy With a Vent-Free Gas System

(MS) — If you have resisted adding a fireplace to your home because of the potential cost and attendant construction mess, you might want to consider a vent-free gas fireplace system.

Vent-free gas fireplaces, which include a firebox, set of gas logs and appropriate controls, are the fastest-growing segment of the fireplace industry. There are a number of reasons for their popularity, but ease of installation is often at the top of the list, according to Jack Fahey, vice president of sales and marketing for Temco Fireplace Products, a pioneer in vent-free technology.

"Vent-free gas fireplaces come in a broad range of sizes and styles, they provide very efficient supplemental heating, and they represent good value," he says. "But, the primary reason homeowners like them is because they can be installed in almost any room of the home without the cost or construction mess associated with adding a masonry fireplace." In fact, there are so many options and installation is so easy that the hardest part may be deciding which one to purchase and where to put it, he adds.

Since no venting is required, a vent-free fireplace can be installed on virtually any interior wall in a room, not taking away from valuable window views and light, a negative often associated with traditional vented fireplaces, which require exterior walls for installation, according to Fahey. A see-through or peninsula model can be installed as a divider between rooms, he adds. Fahey recommends doing a little homework before finalizing a decision on placement.

"In some rooms, the ideal location will be obvious; in others, placement might require more study," he says. To aid in the decision-making process, Fahey suggests using tracing paper to lay out a number of floor plans and placement options. Take a look at furniture arrangement and traffic flow in and out of the room to determine how the addition of a fireplace will impact the daily use of the space.

Once you've chosen the location, the next step is to determine the style, model size and input rating. Since all of the heat generated by a vent-free fireplace stays in the room, rather than going up the chimney as in a wood-burning fireplace with an open flue, an oversized unit quickly will overheat the space in the immediate vicinity of the fireplace. By contrast, a unit that's too small may not provide adequate heat. Fahey suggests asking your local dealer to help you select the best model and the right input rating for maximum enjoyment.



Once your fireplace is delivered, installation is easy. First, measure the wall to assure the fireplace will be positioned properly, relative to corners, doorways and windows, depending upon the layout. Next, build the frame. Position the firebox, the unit that houses the gas log set and grate, in place, and rough in the gas line through the facility provided in the side of the firebox.



Fahey cautions that the installation of the gas line and the connection of the gas log assembly must be completed by a qualified gas-appliance installer. In many areas, these technicians must be licensed. The local dealer, a local building official, the gas utility or your LP gas supplier can be of assistance.

The next step is to complete the wall around the fireplace by putting up the wallboard and the decorative surround around the fireplace opening. Any noncombustible material can be used to overlap the seam between the wallboard and the face of the fireplace. However, if the firebox has louvers, do not cover them with any facing or finishing material. A hearth extension is not required for a vent-free gas fireplace, but it may add a desirable decorative touch. If you plan to install a mantel, make sure the clearance between the mantel and the fireplace opening is in accordance with the instructions provided with the vent-free gas fireplace.

The final step is the installation and start-up of the gas log assembly. During this step, the installer will test the system to assure that it is free of leaks and that the gas pressure is adequate when the logs are at the highest setting and other gas appliances on the system are in operation.

Vent-free gas fireplaces are available for use with either natural gas or propane. If the fireplace is being added to an existing propane system, it may be necessary to update the system with a two-stage regulator. It also may be necessary to increase the size of the propane tank. A minimum 120-gallon tank is recommended. The size of the existing gas lines also should be checked to assure the gas main can handle the additional load.

There are a variety of vent-free models available, depending upon the location in the home and the decorating and heating needs, notes Fahey. Temco's American Dream collection includes front-opening fireplaces with flush or louvered faces, see-through and peninsula models, and freestanding units. In addition to built-in installations, prefinished or unfinished prefabricated cabinet enclosures are also available. Freestanding models, in several colors, need no enclosure for the fastest and easiest installation. All American Dream vent-free products are design-certified by the American Gas Association Laboratories.

We're Turning The Heat Off For Six Months.

HEIL HOME COMFORT ADVANTAGE

6 Months No Payment*



Enjoy Home Comfort Now — With No Payments For Six Months

HEIL FEATURES

- ✓ Quality Furnaces, Heat Pumps and Air Conditioners
- ✓ High Energy Efficiencies
- ✓ 5 Year Limited Warranty on Parts

TD Affordable Monthly Financing

LIMITED TIME OFFER

*Subject to Credit Approval - Interest Accrues from Date of Purchase
Some Restrictions May Apply
Offer Available Only On Qualifying Units From Participating Dealers
©1998 International Comfort Products

HEIL HEATING & COOLING PRODUCTS®

www.heil-ca.com

SEAWAY ENERGY
A FULL SERVICE HEATING COMPANY
6275 BOUNDARY RD. 933-4877

FALL SPECIAL

Fireplace Inserts $2,000
Free Standing Fireplace . $2,150
Medium Efficiency Furnace $1,750
Hi-Efficiency Furnace . . $2,100

All prices include installation, taxes & material.
Oil space heaters & oil furnaces.
Different makes and models available.

CALL 986-2884 FOR MORE DETAILS.
~ Free Estimates ~

B&B MECHANICAL INC.
REFRIGERATION - AIR CONDITIONING - HEATING
693 CHAMPLAIN DRIVE 936-2884

Fall Special ON WALLPAPER

SAVE FROM 50% TO 60% On In-Stock Paper

SAVE 40% On Book Orders

PAINT • BLINDS
Jas-Mar
WALLCOVERINGS

124 Second St. W. 933-8924

FALL GARDENING

138 Convenience Stop and Landscaping
SALES & RENTALS

Now Is The Time To Plant Trees For Next Spring
• Fraser Fir • Blue Spruce
• Weeping Birch • Red Oak
• Sugar Maple • Apple Tree • Plum Tree
• Large & Small Cedars

FREE INSTALLATION OF ALL TREES (Min. 2)
THIS WEEK ONLY!

*Top Soil * Gravel * Sod

PUMPKINS 99¢
Corn Stalks • Straw • Hay!

RENTALS
WE RENT ... • Mini Kubota Backhoe
• Bobcat • Scissor Lifts • Booms
• Car Carriers • Packers • Pressure Washers
• Cut Saws ... and More!

SNOW REMOVAL
Residential & Commercial • Sanding & Salting

HWY 138 & CORNWALL CENTRE ROAD 937-0235

FM WINDOWS DOORS & SIDING
Manufactured Direct Low Pricing
Established 1978
Lifetime Warranty - All Window Components
Easy To Clean - Maintenance Free "No Painting"
Consumers' Choice Award 1998 For Business Excellence
No Interest No Payments 'til the year 2000! OAC
OR
2 Years 0% Interest OAC
Limited Time Offer O.A.C
Lucille & Bob Tessier

Pick Up The Phone & Call Now
(613) 932-8121 * 1-800-394-8670
Cornwall, Alexandria, Hawkesbury, Vankleek Hill and surrounding area
50 Canada's Best Managed Private Companies
You Get The Job Done Right The First Time!

Shalteck AA Atoms

It has been a tough go in the early part of 97-98 season, thus far, and many lessons are being learned.

For instance, Cody Legue serving a minor penalty in a 5-0 loss to Cumberland in Nepean. It seems Cody's presence in the box was being completely ignored, serving some 2-3 additional minutes. His sentence was being well over-served until finally someone noticed froth coming from the convicted mouth (for obvious reasons). Officiating at this AA game was quite intolerable at times.

Joshua Ingram held his ground firmly as he was faced with multiple specialty teams who zoomed in on his net area, while facing 30 shots.

During this game it would not be odd finding 3 Shalteck players fighting off 5 Cumberland attackers.

lesson #1 - slash, interfere, be the first and you most likely will get away with it, but don't retaliate or you'll find your team short handed.

#2 and naturally if you take a penalty, wear a watch, synchronize it with the time clock, otherwise bring your electric blanket.

#3 - don't bother with the ref. because it's the linesmen making all the calls anyway.

Despite the above, Josh Brownlee, Trevin Thompson, Brendon Timmers and Troy Cryderman rounded off well on defense and squandered many of Cumberlands power plays.

Matt Walsh, Corey Bough, Scott Cameron led the attack with 19 shots of Shaltecks low 15.

Cody Jacobs, Carson Day, Corey Tinkess, and Glenn Belmore skillfully worked the penalty killing.

Back to Gloucester the following night had Shalteck once again facing a deficit, 5-0. Different ref but (wait) that one linesman looks familiar. Yep! Same one from the night before, another questionable evening. Ingram, saw 2 pass by him in the first, blanked Gloucester in the second and 3 in the third, and again his team faced another troubled night. Corey Bough, Cody Jacobs and Matt Walsh blasted 12 shots at the hard to beat Gloucester goalie.

When all was said and done, the boys congratulated one another and wait for their game to come.

Tim Miller was missed in last weeks article (introduction). Tim is also listed as trainer on the Shalteck bench.

Paradise Fitness Atom A Royals

It was a mixed bag for the Royals' home games this past weekend, as they took a win, a loss and a tie. In the 1st game the Royals had the victory, winning 3-2 against the Gloucester Rangers. Halfway through the 1st period Jesse Piteau got one in past the Rangers' goalie, which they quickly responded with a goal of their own, and then again in the 2nd period. The Royals were now behind by one goal, but not for long. Soon after, Cory Gove scored making it a tie and then also scored the winning goal in the 3rd period. Assists were by Tyler Maxwell (3), Piteau, Gove and Jordan Swerdfeger each took a single. In nets, Eric Monnin, along with the team's strong defense, did a great job at keeping the Rangers out of their zone.

Sunday the Royals faced off against Kanata and took an 8-2 loss. Kanata took the lead early in the 1st and continued to do so in the 2nd. The Royals' two goals were scored in the 3rd period by Danny O'Brien and Ian McKay, assisted by Christian Champagne and Marc Andre Piette.

In their third game, the Royals came away with a tie against East Ottawa, Piette started his team off by scoring the 1st goal in the 1st period, then came Tyler Maxwell with not one, not two, but three goals, receiving a hat trick and one assist for the team. 5-4 was the score for most of the 3rd period


ABSSOLUTE Fitness
• Personalized Training Programs
• Weight Loss • Weight Management
• Nutrition Programs
• Endurance • Strength • Motivation
"I GUARANTEE RESULTS"
DAVE MERPAW 932-0932 (Evenings)

Seaway Valley Midget AA Rapids

The Cornwall Tire Seaway Valley AA Midgets posted their first win of the new season against the Outaouais Minor Midget AA team, 1-0, during their home opener in Maxville. During the first period, the Rapids applied considerable pressure in the Outaouais end but were unable to score. Good forechecking led to several opportunities. Neither team could capitalize on several five on three situations, one against Seaway and two against Outaouais. The period ended in a scoreless 0-0 tie.

Beginning in the second period, the flow of the game was constantly interrupted by penalties, the majority going against the Outaouais. By the final buzzer, Outaouais had 17 penalties, including several match penalties, leaving them to face several more 5 on 3 situations. Seaway, however, kept their cool and incurred just six penalties for the entire game. But the Rapids could not capitalize on many extra man opportunities in spite of peppering the opposition goalie during the entire game. In spite of outshooting the opposition by the huge margin of 43 to 12, the only Seaway score and the only goal of the game came when Shawn Chartrand gathered in a pass from Lance Nakic and broke up the middle through the two Outaouais defenseman on a breakaway. After two dekes, Chartrand slid the puck under the goalie's pads in the middle of the second period.

The game finally ended on a controversial note when the final buzzer sounded with 1:59 on the clock. After both teams shook hands and left the ice, it was apparent that the same amount of ice time was still available to finish the remaining time on the score board. Whether or not the Outaouais elect to protest the outcome remains to be seen.

You'll Scream With Delight!
IT'S OUR ANNUAL SPOOKTACULAR
We've Scared up these hauntingly good Halloween deals for you!
$179*/mo
1995 Colt
PVI 575
2 dr. 5 spd.
57,000km
1995 Eagle Vision ESI
auto, loaded, 77,000 km
$291*/mo
$199*/mo
1996 Neon
16V DOHC, 5 Spd.
60,000km
1996 Intrepid
auto, loaded, 65,400 km
$296*/mo
1996 Neon
60,400 km
$199*/mo
1995 Plymouth Caravan
auto, 64,000 km
$266*/mo
PICTURE YOURSELF IN A 1999 CHRYSLER.
1999 Chrysler Intrepid 22C
• Aluminum 2.7L V6 valve DOHC 200 hp engine • 4-speed automatic transmission • Air conditioning • Power door locks/windows • Speed control • AM/FM stereo cassette with 4 speakers • Tilt steering • Next Generation Dual Air Bags • Side-door impact beams • Child protection locks • Plus complimentary tank of fuel
$319*/mo Or Purchase Financing For 2.8% up to 36 mos.
1999 Dodge Caravan
Now includes: • P.W., P.L., P.M. • Power rear window quarter vents • A/C • Speed control • Tilt steering • Rear seat head rests. • 3.0L V6 engine • 4-speed auto • 7 passenger seating • Easy Out Roller Seats™ • Next Generation Dual Air Bags • Roof rack • AM/FM stereo • Child-protection rear door locks • Side-door impact beams • 3 year or 60,000km warranty • Plus a complimentary tank of fuel
$249*/mo Or Purchase Financing For 2.8% up to 36 mos.
*Lease based on 60 mos. + taxes. See dealer for details.
GRANT
DODGE • CHRYSLER • JEEP
2205 Vincent Massey Dr.
938-0934
André Parisien CUTS THE MUSTARD EVERYTIME!

Grant Dodge Chrysler Jeep Peewee "A" Royals

Location: Kingston Ambassadors Cup Tournament. **Date:** October 10 to 12. **Mission:** Release the Kingston Township Titans of their death grip on the Ambassadors Cup. **Mission Leader:** Coach Alain Savard

There was nothing top secret about these orders. The Cornwall Pee-Wee "A" Royals arrived at the three day, Kingston tourney with both guns blazing and a belt full of ammo. When the dust settled four games later, Cornwall was pronounced the new home of the Ambassadors Cup - a trophy wide enough for two small players to bathe in and tall enough for them to need a ladder to climb into. Well that's a stretch, but the tale that follows, of giant killers and mighty deeds, is not.

The Royals faced off against The Meadowvale Mohawks on Friday night, finishing the game with a 3-1 win. Winger Clint Thomas was a major factor in keeping these wannabe Mohawks in their place. The first and only opposition goal came late in the first period. Two minutes later, Ryne Gove rose above a shorthanded situation to launch the Royals scoring drive. Defenseman Steve Viezel thundered a feed from Todd Perry past the goalie to establish a third period lead and Patrice Brunet setup Neal Wereley for the final goal.

On Saturday morning The Royals suited up against the hosting Kingston Cougars and came out on top of the 3-2 contest. Clint Thomas scored late in the first from Todd Perry, and again in the second, assisted by Pat Suave and Josh Cook. Captain Shane Perry made the best of a power play and scored in the third.

By game time on Sunday morning it was clear that the Kingston Township Titans which stood before them would also face them in the final that afternoon. The question was, will this inconsequential game simply be a testing of the waters, or an all-out attempt to establish domination? The Titans made the call early in the game, sacrificing a potentially effective offense for an excessively physical style. With Defenseman Josh Amyot back from the injury list, the Royals were more than up to the task. Penalties were a major factor on both sides in the 2-0 Royals victory. Goalies Chris Decoste and Jared Amyot earned a well deserved shut-out. Sharp shooter Neal Wereley got the opposing goalie off to the wrong start early in the first period, bagging the very first shot on net. Jason Leger picked up the assist. Hard working Pat Decoste hustled in this low scoring game. Defenseman Kyle Forrester whistled in the final goal during the second period, set up by partner Steve Viezel.

PLAY IT AGAIN SPORTS
We Buy & Sell Used Sports Equipment
37 Ninth St. East (next to Maynard's YIG) 936-2020

Windshield Special

$189 on most domestics
$199 on most imports
Installed Top Quality Glass & Materials. Call for Details.
WE WILL COVER A PERCENTAGE OF YOUR DEDUCTIBLE
INTERPROVINCIAL AUTO GLASS
120 Tollgate Road West at Voyageur Bus Terminal next to MTO
936-2481

"... because we care. Your satisfaction, our goal for over 45 years."
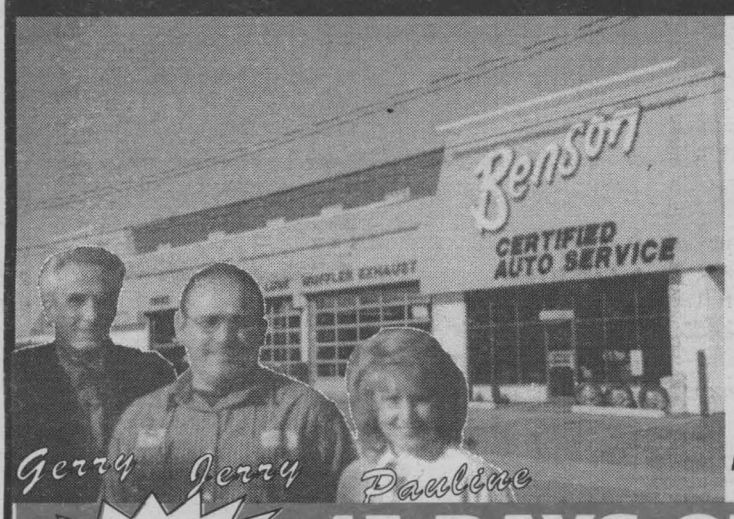

Benson
CERTIFIED AUTO SERVICE
(Benson Muffler - Brake)
FREE WEEKLY DRAW
45 DAYS OF CELEBRATION
*Benson will donate $2.00 per customer purchase to the charities on behalf of our customers
45 Year Anniversary
Oct. 13 - Nov. 28
45 DAYS OF GREAT TIRE PRICES
ALL-SEASON RADIALS
DECATHLON $62.45 P195/75R14
CONQUEST $65.45 P195/70R14
Size P205/75R14 P205/70R15 Price $68" $79" | Size P225/60R16 Price $99"
PLUS BONUS AIR MILES REGATTA $76.45 P185/75R14
INFINITRED $84.45 P205/70R15

"Wow! 145 year of Experience"
SNOW TIRES
ULTRA GRIP N $45.45 P000/000
ULTRA GRIP HP $55.45 P000/000
LIGHT TRUCKS
PLUS BONUS AIR MILES WRANGLER RT/S $99.45 P235/75R15
Size LT235/85R16 10 PLY Price $139"
WRANGLER AT $109.45 LT235/75R15 8 PLY
Size LT225/75R16 8 PLY Price $126" 31-1050R15 6 PLY $131"
Size LT265/75R16 8 PLY $131" LT245/75R16 10 PLY $144"
Goodyear's 100th Anniversary
GREAT SELECTION AND BONUS AIR MILES® TOO!
See Retailer for Details
300 Bonus AIR MILES ON A SET OF 4 — Infinitred *All-Season Traction Guaranteed to last as long as you own your car
100 Bonus AIR MILES ON A SET OF 4 — Regatta Our Best All Round Value
300 Bonus AIR MILES ON A SET OF 4 — Eagle LS Our Quietest Riding Performance Tire
200 Bonus AIR MILES ON A SET OF 4 — Eagle RS/A High Traction, Quiet Riding Performance Tire
300 Bonus AIR MILES ON A SET OF 4 — Wrangler AT/S Aggressive All Terrain Traction
100 Bonus AIR MILES ON A SET OF 4 — Wrangler RT/S All Weather Traction for Vans & 4x4's
MAINTENANCE TUNE-UP SPECIAL
This service is performed by trained technicians
Includes:
• Install new spark plugs
• Adjust timing & idle to specifications
• Inspect ignition wires, drive belts & PCV valve
• Check & clean battery connections
• Perform a computerized engine analysis
*1 Year Warranty, Parts & Labour
*Offer Expires October 31/98
$45.00 4 cyl.
OIL • LUBE • FILTER
• up to 5 litres 10W30 Pennzoil Oil,
• new filter, chassis lube, exterior filter only.
• Available most cars.
*Recycling fee extra $1.50
$17.45
Free jug of windshield washer fluid plus Roadside Assistance that includes
• FREE towing
• FREE jump starts
• FREE tire change
• FREE lock-out service
• FREE delivery of gas or other fluids - cost of gas, other fluids or key replacement not included
Benson CERTIFIED AUTO SERVICE (BENSON MUFFLER-BRAKE)
1321 Pitt Street 933-7770
45 Benson

SEAWAY Scoreboard

United Counties Ladies Basketball

October 15th, 1998

Game #1			
B&M Motors	50	RayCo Sports	27
Top Scorers:			
Kelly Chodat -15; Mandy Dishaw -7		Faye Brunet -7; Carole Seguin -5	
Game #2			
Laframboise	45	St. Lawrence College	22
Top Scorers:			
Vickie Lalonde - 14; Kerry Martel -8		Rachel Cook -8; Maureen Benton - 6	
Game #3			
Stargazers	63	Bill's Sports Bar	35
Top Scorers:			
Karen Francis -22; Heather Durant -20		Sam Schuler - 15; Suzanne Sinclair -8	
Game #4			
Cornwall Gravel Pits	49	Rat's Nest	26
Top Scorers:			
Carole Blais - 19; Sandy MacDonell -15		Lisa Chafee -7; Helen MacIsaac - 5	

Ingleside Bowling Lanes

High Singles:
Mike Brunet - 325; Keith Wells - 289; John Wemerman - 289
High Triples:
Keith Wells - 785; Mike Brunet - 777
STANDINGS:

Computer Sense	101	Gauthiers	80
Causeway Auto	91	Craigs Electric	79
Bruce Anderson Cons.	87	Max Auto Parts	74
Heagle Plumbing	83	Ingleside Lanes	54

Computer Sense got the boot from Keith Wells and John Wemerman with 289 and Keith Wells' 785 triple to lead the pack.

Eastern Ontario Junior C Hockey League

STANDINGS as of October 19th:

Team	G.P.	W	L	OTL	G.F.	G.A.	PTS.
Casselman	5	5	0	0	28	14	10
Vankleek Hill	6	4	2	0	30	24	8
St. Isidore	6	3	3	0	22	20	6
Embrun-Russell	4	2	2	0	18	19	4
Rockland	5	1	3	1	16	27	3
Long Sault	4	0	4	0	15	25	0

Cornwall Colts

Cornwall Colts - 5 vs Kanata Valley Lasers - 2

Shots on goal	32	30

Alain Quenneville recorded a 3 goal game with 1 assist for a 4 point night.

Bridge Results

Independent Bridge Club - Oct. 14/98
Section "A"

N/S
1. Pauline Pinard - Peggy Seymour
2. Dora Barrington - Gaby Bouchard
3. Yolande Boutin - Hermine Ladouceur
4. Joyce Harrison - Marian Lloyd
5. Jean Forbes - Terry Forsyth
6. Brunelle MacDonald - Mona MacPhee } tie

E/W
1. Diana Macaulay - Muriel Smith 70%
2. Jessie Boyd - Ben Bouvier
3. Florence Bergeron - Emma Farlinger
4. Marjorie Raymond - Madan Seth
5. Audrey Blair - Suzanne Hazlett

Cornwall & District Bridge Club
Oct. 15/98

N/S
1. Jeanine Alain - Barbara Taylor
2. Jocelyn Campbell - Charmaine Quenneville
3. Margaret Campbell - Jeane Reilly
4. Mel Colbran - Pat Fitzharris

E/W
1. Kirk Malette - Voyteck Pomykalski
2. Denise Fournier - Brian McCartney } tie
3. Carol Reus - Maureen Walker
4. Mardie Davies - Kevin Mayer

Senior Citizens Bridge Club - Oct. 16/98
Charity Club Championship
1. Nelsa Kalil - Claudette Rousseau 72.44%
2. Fern Blain - Charles Lawn
3. Pauline Pinard - Peggy Seymour
4. Helen Alguire - Roy Parmelee
5. Jocelyn Campbell - Terry Forsyth
6. Rita O'Brien - Bert Chausse

E/W
1. Muriel Smith - Maurice Roussy
2. Diana Macaulay - Ken Guy
3. Jocelyn Campbell - Terri Lalonde

Seaway City Bridge Club - Oct. 19/98

N/S
1. Brunelle MacDonald - Marjorie Raymond
2. Lyette Ladouceur - Roy Parmelee
3. Grace Leroux - Jeanine Leroux

E/W
1. Marian Lemieux - Rita O'Brien
2. Hermine Ladouceur - Rita Struthers
3. Fern Blain - Madan Seth

Cornwall Community Bridge Club
Oct. 19/98
1. Jeanine Alain - Barbara Taylor
2. Carol Reus - Brian McCartney
3. Bruno Carriere- Ron Jenne
4. Margaret Campbell - Maureen Walker

Seaway Seniors - Oct. 14/98

N/S
1. Barb & Russ Surtees
2. Mary Fobert - Dorothy Bourdon
3. Armand Rivard - Rolland Fobert
4. Elnora Churchill - Pat Cunningham

E/W
1. Evangeline Purcell - Carmen Struthers
2. Alan McLeod - Henry Rzepczyk
3. Phyllis Brown - Ray Lefave
4. Jacqueline Emberg - Marie Lemieux

You have to wear one.
But, it doesn't have to feel like it.
BAUER®
LEAVE AN IMPRESSION. *


BAUER® HH5000
www.bauer.com
SPORTEC
405 9th St. W., Cornwall
938-9314
® Registered trademark of BAUER INC. *Trademark of BAUER INC. © 1998 BAUER INC. - All rights reserved.

NASCAR Winston Cup Series

Gordon Hangs On To Win Pepsi 400

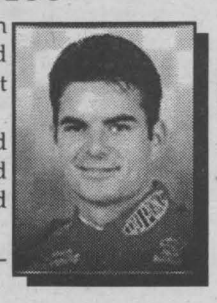

Jeff Gordon has finally won a NASCAR Winston Cup Series race in October -- and it was a big one. The defending series champion scored his 11th win of the 1998 season last Saturday night in the Pepsi 400 at Daytona International Speedway.

Gordon led when rain forced a red flag with six laps to go, then held onto the point in a fierce fight to the finish. Bobby Labonte took second after a remarkable last-lap charge, with Mike Skinner, Jeremy Mayfield and Rusty Wallace making up the rest of the top-five.

Mark Martin had another disappointing restrictor-plate showing, finishing 16th.

Jeff Gordon moved significantly closer to clinching his third career NASCAR Winston Cup Series championship.

The win was the first for Gordon in the month of October as he extended his lead over Mark Martin in the standings to 358 points with three races remaining. In the last three restrictor-plate races, Gordon has gained 250 points on Martin. The Hendrick Motorsports driver needs to finish 32nd or better in the final three races to win his third title in the last four years. If he gains 12 points on Martin at Phoenix next week, Gordon will clinch the title.

Gordon's 40th career win ties him with Bill Elliott and the late Tim Flock for 13th on the all-time victory list. His 11 wins on the season are a career high, and the most by any driver on the circuit since Dale Earnhardt won 11 in 1987.

Top 10 Point Standings

Pos	Driver	Pts	Starts	Wins	Top 5	Top 10	Winnings
1	Jeff Gordon	4632	29	10	23	24	5,668,477
2	Mark Martin	4344	29	7	19	23	3,042,675
3	Dale Jarrett	4098	29	3	17	20	2,095,070
4	Rusty Wallace	3883	29	0	12	18	1,902,095
5	Jeff Burton	3806	29	2	15	20	1,908,675
6	Jeremy Mayfield	3761	29	1	11	15	1,819,481
7	Bobby Labonte	3759	29	2	10	17	2,441,325
8	Dale Earnhardt	3357	29	1	4	10	2,416,125
9	Terry Labonte	3323	29	1	5	11	1,651,260
10	John Andretti	3278	29	0	3	9	1,479,415

Olympia Golden Age Bowling

Upset of the week in Olympia Golden Age action saw Harvey Barkley and his Raccoons squeak out a 2-1 win over Betty Dunn and her Panthers.

Simone Kearns was top gun for the win 213, 209, 233 (655). Barkley assisted, rolling 224, 224, (626).

In a losing effort, George Beaudette, 217 and Betty Dunn, 204.

HIGHS ROLLED: Seymour Boileau, 235; Florien Martle, 229; Shirley Eastman, 228; Lawrence Markell, 225; Rene Amelotte and Peter Mesman, 224 each, Joy Konynenberg, 212; Eric McCartney, 209; Lionel Boileau, 208; Jeannette Seguin, 208; George Belmore, 206; Pauline Taillon, 204.

ATTENDANCE WINNERS: Bill Eamer, Helen Neville and Mary Maloney.

Nesbitt Burns Novice "B" Royals Split Opener's

Nesbitt Burns has graciously sponsored Cornwall's Novice "B" Royals. The team is coached by Marc Bissonnette and Tony Ingram and has a mix of 8 and 9 year olds. Team members are Danik Poirier, Brett Michaud, Scotty Gallant, Ryan Wong, Matt Parisien, Danny Merpaw, Devin Brunet, Nick Gaudet, Nick Spagnola, Jarrett Racine, Brock Bissonnette, Corey Piché, Tyler Wallis, Justin Ingram, Josh Loney and Josh Lefebvre.

The Royals opened the regular season by splitting a pair of weekend games. A 4-1 victory over Char-Lan featured a two goal performance by Danny Merpaw with single goals from Nick Spagnola and Devin Brunet. Josh Lefebvre and Josh Loney were strong in the net making key saves.

On Sunday, the Royals opened the home season with a 6-4 loss to the Morrisburg Lions. Scoring for Cornwall were Devin Brunet (2) and Jarrett Racine and Scott Gallant.

Nesbitt Burns Royals take to the road this weekend playing in a tournament in Petawawa on Saturday and in a league game in Alexandria on Sunday.

Rayco's Season Opener

The Rayco Sharks, Cornwall senior women's hockey team, had their first game of the new season against the Ottawa North Stars. The North Stars won the provincial championship in April 1998. On October 15th at Delude Arena in Ottawa, Rayco worked to a 1-1 tie. Penny Peters played an outstanding game for Rayco in nets.

North Stars took the lead 31 seconds into the 2nd period. Rayco tied up the game at 08:29 of the 3rd, with a goal by Krista Casselman, assisted by Dominique Laroche.

Bantam "A" Royals Win Opener

The Bantam "A" Royals played their first league game at home on October 4th against the Nepean Raiders.

After the first period, Cornwall was leading 3-1. Coached by Al Laframboise and Tom Hart, the team played a consistent game although many penalties were called against both teams. The team picked up their first win of the season defeating Nepean 6-2. Goals came from Troy Sinfield with 2, Andrew Banville - 2, Matthew McNally - 1 goal and 2 assists, and Jeff Laframboise with 1 goal and 2 assists. Marc Lapointe was in goal to make numerous stops. Great team effort.

MS FACT #1

Canada has one of the highest rates of multiple sclerosis in the world.

Multiple Sclerosis Society of Canada

1-800-268-7582

THE WORKS

Specializing In

Mens & Ladies WORKWEAR & SAFETY BOOTS



Famous Name Brands

- Carhartt
- Terra
- Tough Duck
- Kaufman
- Lee
- Dickie

Now in stock CARHARTT WINTER COATS & OVERALLS

Open Thursday & Friday until 9pm

Hodgins City Centre
812 Pitt St., Unit 53

932-0461

NEW 1999 SIERRA

Introducing the all-new, totally redesigned Sierra by GMC. For 1999, the new Sierra comes equipped with the most powerful Vortec engine ever made, 4-wheel disc anti-lock brakes standard and the largest, most comfortable cab we've ever built. The Sierra's extraordinary combination of power and style makes it as discriminating as the people who drive it. For information, visit us at www.gmcanada.com™ or call 1-800-GM-DRIVE.

GMC
365 DAYS A YEAR

www.gmcanada.com is a trademark of General Motors Corporation.

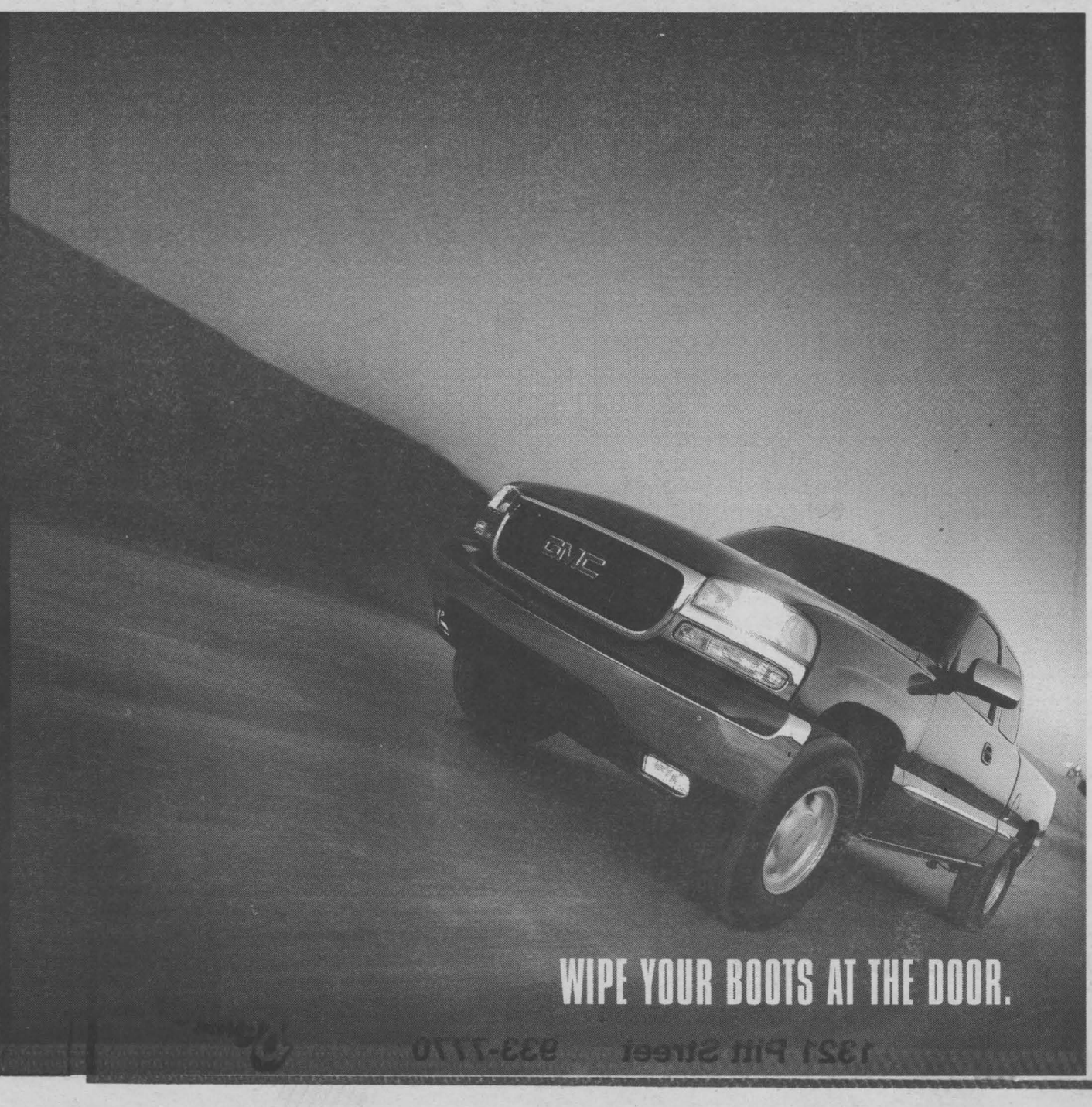

WIPE YOUR BOOTS AT THE DOOR.

Hello … Is There Anyone Out There? We want to remind everyone out there that this is your public forum … we need to hear from you, so mail, fax or drop off your little anecdote or gossip to: 329 2nd St. W., Cornwall, Ont, K6J 1G8 or by Fax 933-0024 or E-mail your little ditty to us at snews@seawaynews.on.ca



SCUTTLEBUTT

Bravo! **Definiti Laser** of Cornwall announced on October 21st the **signing of a $900,000 agreement with NAV CANADA** - for the maintenance of laser printers and to supply remanufactured toner cartridges at its 1200 sites across the Cornwall.

Ted Duncan



"SOLITARY BOY"
Marchant Gallery
20378 Old Montreal Rd, South Lancaster
Sat & Sun 1-5, 347-2087
Weekdays appt. or chance

Elizabeth Aubry, *daughter of Dick and Shirley Aubry* of Cornwall, appears in an article in MacLean's magazine Special Edition dealing with college graduates … Congrat's.

Joanne Carbonnell would like to say a very big thank you to **David Spencer** for all of your patience, help and time with my computer and me … it is really appreciated … thanks again!

A big thank you to **Mimi** for giving Mr. Spencer my messages about our sick computer … thanks Mimi … Luv Mom.

A local couple reports they were a little nervous upon learning that their daughter was going to participate in a recent rally on Parliament Hill to protest escalating university tuition fees. Their fears were put to rest however when their daughter reported that everything went okay, and *the only "pepper" she came across was with dinner afterwards.*

Attention All Males …
Don't be surprised if your family doctor doesn't greet you with the same enthusiasm as he or she used to or starts to wonder if you've ever considered a sex change operation. You see, there's a new system of family medicine being tested in Ontario that would change the way doctors are paid. The new system would allow the doctors to bill specified amounts per year for different age groups. i.e. *A male, aged 35 to 39 would be worth $105.41 while a female of the same age would be worth $165.31 … $59.90 more!!*

For a safe and happy Halloween … children should wear bright costumes and use face paint rather than masks. They should cross the street only at corners. Parents should accompany children and instruct them to bring home their treats for Mom and Dad to inspect before eating them. *Motorists should drive cautiously - excited youngsters may forget safety rules and dart in front of your car.*

To the **individual who is interested in magazines on planes and pilots** you can call 538-2871. Caller has information you are looking for.

We Even Take Out Take-Out



Accidents happen!
-and usually in the centre of the carpet.
Our expertise on spot removal can save the day!
We Offer You The Most Thorough Cleaning Ever - or it's FREE
933-9303
"THE RED CARPET TREATMENT"
Carpet and Upholstery Cleaning
Consumer awareness message - 930-9688

October is Honey Month! Did you know that bees have been producing honey for at least 150 million years!

Honey Trivia:

- How many bees live in one colony?
- Why do bees buzz?
- How many beekeppers are there in Ontario?

Anyone knowing the whereabouts of **Robert Proulx, aka Redliner,** please inform him that he's missed by "Les Boys" in dressing room #1 and his presence on the ice is temporarily being replaced by a chair. It's hard to make a two line pass to a chair.

The Friday Nite Boys.

To the person questioning the accident involving an O.P.P. officer at the Western entrance to the city of Cornwall … **Yes, you/we have every right to question any investigation by the police especially when it involves one of their own.** However it's important to realize how dangerous their job really is, especially during the countless, monotonous hours they spend behind the wheel keeping our roads safe for all of us.

Reneal Brunet of Brunet Bros. Hardware admits it's 80% luck and 20% skill, but he's still grinning ear to ear after a successful moose hunting trip.

A big bouquet to **Father Laurier Rivet** and all his parishioners for their wonderful Fall Bazaar and Turkey Supper held last week. To everyone involved in making this annual event such a successful one, Bravo!!

A teacher with the Upper Canada District School Board was quoted recently as saying, **"I'm teaching four out of four periods and it's exhausting."** Well some folks are finding it very difficult to feel sorry for the teachers since many jobs require 40+ hours per week of stressful, strenuous and exhausting work and often for 48 - 50 weeks per year.

Caller sends a "Tip o' the Hat" to everyone at Paroisse Saints-Martyrs Canadiens Parish. Their turkey supper, held last weekend was delicious!

Friday Nite Ol' Timers Hockey team send out Get Well and Speedy Recovery to **Jeff "Mr. Hockey" Bates** as he went for surgery last week. We hope to see you guarding the blue line soon!

The boys from Friday Nite O'l Timers

Locey's
LIMO & DELIVERY SERVICE
• BEER • LIQUOR
• FAST FOOD
• PHARMACIES • ETC.



"Fast Friendly Service"
930-9221

If anyone is interest in playing chess, the following clubs are accepting new members:

- Tri-County - Tuesday evenings, 7-9 at Marie Tanguay School.
- Check Mates - every Saturday, 2-4 at the Cornwall Public Library.
- Senior's Chess Club - every Thursday, 10 to 12 Noon, at the Knights of Columbus on Amelia.

Thought for the week … forgive and forget; sour grapes make a bad beverage.

SEAWAY SMILE

Every week, the "Smilers" at AdVantages Advertising author "Seaway Smile" … a little bit of humour to get your week off to the right start.
The "Smile" can be accessed via the internet too!
http://www.nivek.ca/advantages/smile.htm
Your own submissions are always welcome!
Send them to advantag@nivek.ca

A mother was teaching her three year old daughter The Lord's Prayer. For several evenings at bedtime, she repeated it after her mother. One night she said she was ready to solo. The mother listened with pride, as she carefully enunciated each word right up to the end..."And lead us not into temptation", she prayed, "but deliver us some e-mail, Amen."

The parking lot at the Post Office has become a real jackpot. It's near impossible to find a spot there sometimes during the day.

Speaking of the Post Office … how's this for delivery service. I subscribe to a weekly news magazine. On Thursday, October 27/98 I received my issue dated October 17/98 and on the same day I received my October 10/98 issue!

This is in response to the "English speaking person" (October 18th edition) … I totally understand your frustration and I too believe in the discrimination … a few years ago I was looking for a new doctor, when I called I was told, "this is a French clinic" (even though the doctor could speak English). I certainly felt discriminated against!! *Somehow I have the feeling that if the tables had been turned the outcome would have been different.*

Gaston and his daughter Annick of Gaudreau Investments presented the sum of $3,000. to the Canadian Cancer Society, raised during a Customer Appreciation event held recently in Rockland. A big thank you to all who attended to enable such a positive contribution to the fight against cancer.

Calling all volunteers! WPBS-TV is looking for groups and individuals who are interested in having fun, meeting new people and helping their local PBS station. For more information about upcoming events, contact Diane Loisell, at 315-782-3142, ext. 314 or at diane_loisell@wpbs.pbs.org

Boost your brain power: A man married 57 women. None died and he was never divorced, yet he was the most admired in town. How come?

To you teenagers who think you drink responsibly … Grow up! *Adults can't do it most of the time!!*

Did you know that Canada imposes a tariff of 300% on butter into Canada; Japan 550% on rice into Japan and the U.S.A. 179% on sweet powdered milk.

Answer to Boost Your Brain Power: The man was a minister.

Canada's gross domestic product per person is now only 78 per cent of total output per person in the United States, down from about 85 per cent through the 1980s.

Star of Wonder Doll



"Christmas with Trisha Romance"

LOGAN'S GALLERY
Gift Shop
A Gallery Like no Other
204 2nd St. East
938-3629

Maria Louis says that you have to turn the oven on to cook a pizza, not to send it to Chris. Your sometimes friend.

Honey Trivia Answers:

- About 50,000
- It is caused by their wings beating at 11,400 times per minute.
- About 4,000

Seaway News would like to remind our readers to set your clocks back one hour this weekend.

COSTUME RENTALS



• Over 3000 Costumes
• Adults & Children
• Reasonable Rates
COSTUMES BY PAR MONIQUE
519 McCONNELL AVE.
938-3250
MON.-FRI. 11 am - 8 pm
SATURDAY 10 am - 4 pm
SUNDAY NOON - 4 pm

Let it be known … **Dana "Slapshot" Gadbois now has bragging rights to scoring the 1st goal of the season,** with a blistering slapshot from about two feet in front of the crease. Way to go Dana .

Friday Nite Ol' Timers Hockey.

JOIN THE Oktoberfest
PUB NIGHT
EVERY THURSDAY IN OCTOBER
featuring
Mike McAnany
8pm-12 Midnight
Samples - Snacks
Papa's Pub 158 Pitt Street
at Gedoro's
158 PITT ST. 938-2791

To keep you car smelling fresh, keep some potpourri in the ashtray. This also deters people from smoking in your car.

Shame, shame on a certain hockey team for cutting hockey players to accommodate transfer players from other organizations. To all hockey executives, please rethink the rules about transfers; they are not fair to the children. If you have a problem with a coach, you don't transfer him, you deal with it. Should not the same be expected with a problem family? Please help us make the adults play fair.

This is to the Eastern Ontario Health Unit … if you think second hand smoke is bad, why don't you try alcohol for a change. *Do you realize children as early as eleven years of age can get a hold of it?* If seems everytime you hear of a party or school dance you can bet that the teenagers are well prepared. What about drinking and driving???

AdVantages ADVERTISING
www.nivek.ca/advantages
55 Water St. W. Suite 240
Cornwall, ON 938-8591

Zippo®
Customized Logoed Promotional Products
Order Your Christmas Gifts Now!

Bats and bricks to the gravel truck for cutting me off at Cumberland and Eleventh on Monday, October 19th.

Congrat's to **Norm St. Pierre** on being elected as Lieutenant Governor of the Optimists for Zone 10.

Here's a neat trick for all card players: If your playing cards are starting to look shabby, get them clean again by placing the deck in a paper bag and adding 4 tablespoons of flour. Shake the bag, then remove cards and wipe off the flour and dirt.



WHEN IT COMES TO MAINTAINING YOUR CAR

FALL MAINTENANCE special

Includes:
- lube, oil & filter change, fluit top-up, 15 point inspection, tire rotation, brake inspection, check wipers, check coolant, inspect battery and charging system
- **plus** with every fall special purchased, each customer receives 2 bottles of GM Premium Optikleen windshield cleaner.

$39.95

Don't forget we're open Saturdays for your convenience

GM Goodwrench Service

CORNWALL MOTOR SALES

Brookdale Ave & Hwy. 401
(613) 933-3000

Here a few of Life's Little Annoyances" I'm sure we've all experienced at one time or another:

- The person behind you in the supermarket runs his cart into the back of your ankles.
- The elevator stops on every floor and nobody gets on.
- There's always a car riding on your tail when you're slowing down to find an address.

RAN-GAL PHOTOFINISHING
Did You Know Ran-Gal Offers
12 Exposures 5x7 prints starting at $15.36
AGFA Nothing Escapes AGFA Film
Located At
BROOKDALE MALL



to Reverend Samuel K. Davis who will receive Potsdam Chamber of Commerce Award.
The award will be given at the Chamber of Commerce's Annual Dinner on November 10th in Thatcher Hall at SUNY Potsdam

LET'S CELEBRATE

Bonus Every Let's Celebrate Ad will be entered in a draw and a weekly winner will win a

Gedoro's Fine Dining in Casual Comfort
DINNER CLUB CARD
PLUS ... A GEDORO'S MUG!
This Week's Winner: VERONICA

TO PLACE YOUR AD: phone or write your ad of 24 words or less and enclose $8.50 handling charge, plus $7.50 for a picture. Over 24 words, 25¢ per additional word, per week.
DEADLINE IS 4:00 PM WEDNESDAY.



The Old Girl is
"50"
on the 21st
Happy Birthday
VERONICA!



MARRIED

Mrs. Georgette Leduc wishes to announce the marriage of her daughter

Lynn
to
Dale McIntyre

They were married on August 1st, 1998 in Cornwall



4 GENERATIONS

From left great grandmother Thérèse Mondoux (Lamarche), grandmother Rachelle Savard, mother Sylvie Bissonnette holding her daughter, Kayla Laura Bissonnette, born on June 12th, 1998 at 5:56 a.m., weighing 6 lbs., 3 ozs., length 19-1/4". Kayla Laura was baptized on July 26th, 1998 at Holy Cross Parish by Rev. René Dubé.

Happy 1st Birthday to
SAMUEL HANDY



who celebrated on October 22nd
Love Mom, Dad, Jesse, Grandma, Nanna & Granddad

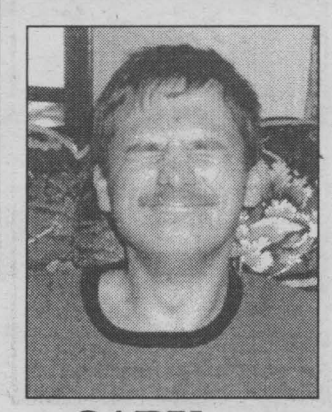

GARY ...

the day may have been funny,
I had milk poured on my head,
but by age 40 I'm having a
bigger laugh, wondering how
big a toupee it'll take to fill that
hole on your head

HAPPY BIRTHDAY GARY
celebrating on October 25th
... guess who??

Happy 7th Birthday
SHAWN ROWE



who celebrated on October 23rd
Love ma tante Joanne, ma tante Diane, Mémère Rowe ... XXOO

When You Can't BREATHE Nothing Else Matters
THE LUNG ASSOCIATION

CHECK OUT THE 1999 ALL-STAR LINEUP FROM HIGHLAND TOYOTA

1999 TERCEL CE



Only $888 down
Lease for $197 per month for 48 months, Lease payment includes freight & P.D.I.

KNOW YOUR OWN LEASE STATISTICS	
Down Pymt.	Monthly Pymt.
$0	$217
$888	$197
$1000	$194
$3000	$147

$13,890 MSRP

VALUE PACKAGE STATS:
• 5-speed manual • 60/40 fold down rear seat • Intermittent wipers • AM/FM cassette stereo • Body side mouldings
SCOUTING REPORT:
• Nimble moves League leader in fuel economy Qualify veteran at rookie prices
AWARDS/KUDOS:
• #1 selling car in its class January-August 1998 AIMC Segmentation Report
TERCEL CE

1999 COROLLA VE



Only $1950 down
Lease for $245 per month for 48 months, Lease payment includes freight & P.D.I.

KNOW YOUR OWN LEASE STATISTICS	
Down Pymt.	Monthly Pymt.
$0	$292
$1000	$268
$1950	$245
$3000	$220

$17,520 MSRP

VITAL STATS:
• air & automatic • dual airbags • 1.8 litre DOHC 120 HP engine • Cambridge Ontario native
SCOUTING REPORT:
• Homegrown talent Never takes a night off Performance alone well worth price of admission
AWARDS/KUDOS:
• Every Canadian driveway ought to have one The Toronto Sun Driver Source July/98
COROLLA VE

1999 CAMRY CE

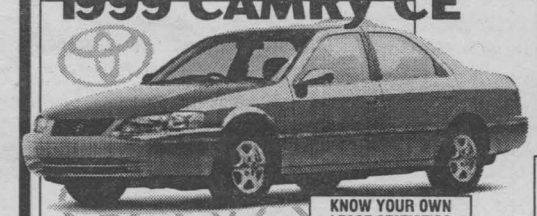

Only $1950 down
Lease for $329 per month for 48 months, Lease payment includes freight & P.D.I.

KNOW YOUR OWN LEASE STATISTICS	
Down Pymt.	Monthly Pymt.
$0	$375
$1000	$352
$1950	$329
$3000	$304

$24,700 MSRP

VALUE PACKAGE STATS:
• Automatic transmission • air conditioning • Power windows & door locks • Carpet floor mats • cruise control • AM/FM cassette stereo with CD
SCOUTING REPORT:
• Franchise player that inspires awe in fans and competitors alike Future Hall of Famer
AWARDS/KUDOS:
• 5 time winner of CAAs Care of the Year Award
CAMRY CE

1999 SIENNA CE



Only $3500 down
Lease for $326 per month for 48 months, Lease payment includes freight & P.D.I.

KNOW YOUR OWN LEASE STATISTICS	
Down Pymt.	Monthly Pymt.
$0	$409
$2500	$350
$3500	$326
$5000	$291

$27,370 MSRP

VALUE PACKAGE STATS:
• air conditioning • automatic transmission • 194 HP DOHC V6 engine • power windows • anti-lock brakes • seats 7 • cruise control • 5 doors
SCOUTING REPORT:
• Deep in bench strength A great way to move your team around Great peripheral vision
AWARDS/KUDOS:
• *****5 star safety rating Safest minivan every test
SIENNA CE

1999 RAV4



Only $3000 down
Lease for $289 per month for 48 months, Lease payment includes freight & P.D.I.

KNOW YOUR OWN LEASE STATISTICS	
Down Pymt.	Monthly Pymt.
$0	$360
$1000	$337
$1500	$325
$3000	$289

$23,975 MSRP

VALUE PACKAGE STATS:
• 2.0 litre 16-valve EFI engine • Full-time AWD • AM/FM cassette stereo
SCOUTING REPORT:
• Comes to play every day
AWARDS/KUDOS:
• Automobile of the Year Automobile Magazine January/97
RAV 4

1999 4RUNNER



Only $5000 down
Lease for $418 per month for 48 months, Lease payment includes freight & P.D.I.

KNOW YOUR OWN LEASE STATISTICS	
Down Pymt.	Monthly Pymt.
$0	$537
$2500	$478
$3500	$454
$5000	$418

$37,235 MSRP

VALUE PACKAGE STATS:
• 4WD • automatic transmission • air conditioning • power windows & locks • 3.4 litre V6 power • AM/FM cassette stereo with CD • keyless entry
SCOUTING REPORT:
• All terrain power forward Can handle the rough-going Great wheels Every year a career year
AWARDS/KUDOS:
• Ranked first in a field of seven sport utility vehicles '97 Car & Driver Buyers Guide
4RUNNER

Some models shown with optional equipment. **Sienna is the only 4 door minivan to receive the National Highway Traffic Safety Administration's 5 star rating. ***In several crash tests, the insurance institute for Highway Safety rated Sienna best minivan ever tested.

Or choose 5.8% no limit financing for up to 60 months on selected 1999 all-star models


Jacques-Yves Parisien


Sandra Suave


Viola McRae


Vernon Campbell


Ed Poburyny

HIGHLAND TOYOTA
Main St., MAXVILLE See Dealer For Details 527-2735 ~ 1-800-664-7353

SEAWAY BARGAINMART

DEADLINE: THURSDAY 4 P.M.

933-0015

Circulation: 31,731 copies

MasterCard VISA

Ontario Community Newspaper Association

BLANKET CLASSIFIED ADVERTISING

ALL ONTARIO INSERT
188 Newspapers, Min. Cir. 1,499,490

CROSS CANADA INSERT
590 Newspapers, Min. Cir. 4,623,738

CALL FOR DETAILS

SEAWAY NEWS Tel.: (613) 933-0014
Fax: (613) 933-0024
e-mail: snews@seawaynews.on.ca

CLASSIFIED ADVERTISING RATES
PHONE: 933-0015

Classified Advertising (G.S.T. included)

CASH RATES

- $8.50/week 24 words or less, (25¢ each additional word per week).
- $15.50/2 weeks. 24 words or less, (23¢ each additional word per week.).

DEADLINE: Thursday 4 pm before publication. The advertiser agrees that the publisher shall not be liable for damages arising out of errors in advertisements beyond the amount paid for the space actually occupied by that portion of the advertisement in which the error occurred, whether such error is due to the negligence of its servants or otherwise and there shall be no liability for non-insertion of advertisement beyond the amount paid for such advertisement.

COMPANIONS' CORNER

To Place Your Ad: write your ad of 24 words or less and enclose $26.50 plus your name, phone and proper mailing address (postal code) (this is only for our records). This will be for 2 insertions. Over 24 words, 23¢/ additional word/week. Deadline is 4 pm Thursday.

Mail to Companions' Corner, Seaway News,
329 Second St. West, Cornwall, Ontario
K6J 1G8.
Mail pick up, no charge.
Mailed replies: $6.00

For Readers:

To respond to an ad, there is "no charge", just send your letter to the appropriate CC number, c/o Seaway News, 329 Second St. West, Cornwall, Ontario K6J 1G8.

COPY CHANGES

Customers are allowed one copy change prior to ad publication. Copy changes, after the ad has been published, are treated as a "new ad" and will be paid for accordingly. On "sold" items, no credits are issued. However, in the case of cancellations, once an ad has been placed and paid. There is no refund or credit given.

NOTICE

It is our wish to serve you through the classifieds, however, Seaway News can't possibly verify the legitimacy of all ads. **DO NOT SEND MONEY OR GIVE YOUR CREDIT CARD NUMBER** to any company offering employment. Legitimate firms do not charge potential employees for a job.

Opportunities to earn money at home by assembling products, etc. should be examined carefully. Check references of these companies. Do not send money or give your credit card number until you are satisfied you are going to get what you bargained for.

LET THE BUYER BEWARE.

~~~~~~~~~~~~~~~~~~~~~~~~~

Published weekly and distributed by Seaway News, 329-2nd St. W., Cornwall K6J 1G8. The Publisher will not be responsible for any errors in any advertisement after one insertion.

Advertising is accepted on the condition that in the event of a typographical error, that portion of the advertising space occupied by the erroneous item together with reasonable allowance of signature will not be charged for but the balance of the advertisement will be paid for at the applicable rate.

In the event of a typographical error advertising or services at the wrong price(s), goods or services need not be sold. Advertising is merely an offer to sell. The offer may be withdrawn at any time.

There shall be no liability for non-insertion of an advertisement beyond the amount paid for such advertisement.

The Publisher reserves the right to edit, revise, classify or reject an advertisement.

The views of contributing writers are not necessarily the viewpoints of this newspaper or its publishers.

Letters to the editor are welcomed. They may be reprinted with changes in spelling or grammatical construction. All letters must be complete with signature, address and phone number. If not, they will not be printed.

SEAWAY NEWS
Serving Cornwall and Area

COMPANIONS CORNER

SWM, 27, 5'10", 160 lbs, N/S, S/D, with a big heart. Looking for caring, N/S, SWF, 25-35 for lasting relationship. CC1887.

MALE, 60, 5'4", financially secure, seeking widow around same age, non-smoker, social drinker, honest, for dining out, companionship & serious relationship. Please send photo if possible & phone no. CC1888.

TRUSTWORTHY, SINCERE, SWM, 33, 6'-1", hazel eyes, light brown hair, NS, enjoys sports, cycling, weight training, the outdoors & quiet times. Searching for that special lady, 26-33, active, slim, NS, no dependents, with similar interests for possible relationship. CC1885.

GENTLE, TRANQUIL, SWF, 32, 5'6", 135 lbs, enjoys excursions, outdoors, quiet times. Seeks attractive, fit, slim, medium weight, SWM with compatible interest for lasting relationship. CC1886.

ADULT ENTERTAINMENT

✓ Lingerie
✓ Adult Books
✓ Novelties

• Marital Aids • Lotions
• Video Tapes • Magazines
• CD's • MUCH MORE

EXOTIC EXPOSE
St. Lawrence County's Adult Centre
OPEN 12 NOON - 10 pm daily
Corner of Rt. #56 & Town Ridge Rd., Massena
South 2 miles to Don's Orange Mini Mart
315-764-1954

CHRISTIAN WIDOW, 68, non-smoker. Would like to meet a gentleman for companionship who is honest & sincere. CC1889.

to place your ad call 933-0015

2 APTS/CONDOS FOR RENT

VERY LARGE 1 BDRM apt. Large diningroom & livingroom. Private drive, deck & large yard. Fridge, stove, washer, dryer & freezer included. $375/mth, plus utilities. Call 937-0487.

2 BDRM DOWNSTAIRS apt. Newly renovated. Kitchen, livingroom, 4-pce bath, washer/dryer hookups, hardwood floors, oil furnace, garage, no pets. $475/mth, plus utilities. Call 932-8759.

CENTRAL 1 BDRM APT. Diningroom, livingroom, kitchen. Heated & hot water paid. Walk-in storage, fire alarm system. Adult bldg. Parking or garage. Avail. immed. Call 933-4319.

110B BALDWIN. Available Nov. 1st. 2 bdrm upstairs apt. Very clean, fridge, stove, washer/dryer hookups, parking. $425/mth, plus utilities. Call 933-4780.

714-A MARLBOROUGH, 2 bdrm basement apt, $350/mth, plus utilities. No pets. References. Call 347-3248.

AVAILABLE NOV. 1ST or later. Quiet area. 2 bdrm upstairs apt. Heating, electric, fridge, stove, parking. $516/mth, utilities included. Call 933-1513 until 8pm or 933-8055 Jackie Rochon.

BE WARM & COZY this winter. Studio & bachelor apts, available with fridge, stove & utilities included, $350/mth & $400/mth. Close to Cornwall Square. Large 2 bdrm apt with washer/dryer hook-ups, gas heat. Close to college. $580/mth, with utilities included. Call 938-3936.

3 BDRM APT, east end. Newly renovated, no pets, references req'd. Available immediately. $575/mth, heat included. Call 938-3150 days, or 938-7658 evenings.

ONE BDRM & two bdrm apt on Walton. Available immediately. Fridge & stove, use of backyard. $350/mth & $375/mth, plus utilities. Phone 936-6961.

ONE BDRM APT, 2 blocks from college on Prince Albert St. Partially furnished, stove, fridge, table & chairs, couch, etc. With or without utilities, $340/$435/mth. 933-0560.

APARTMENTS FOR RENT

bachelor, 1&2 bdrm.
security bldg., video surveillance
bachelors from $399 incl. util.
call 932-7891
Mon. - Fri. 9:30 - 4:30

2 BDRM APT, Alice St. Very reasonable rent for proper tenants. Quiet single person or couple preferred. No pets. Phone 932-2135.

2 BDRM APT, 244 Alice. $440/mth, heat & electricity included. Diningroom. Available immediately. Call 932-4329 or 938-4776.

CLOSE TO DOWNTOWN CORNWALL, quiet bldg, 1 & 2 bdrm. apts. Renovated washrooms, freshly painted throughout. Hardwood floors, heat, hot water, fridge, stove, parking included. (613)543-2401.

FRESHLY PAINTED, large, clean, one bdrm apt in a very nice & quiet environment. $450//mth, plus utilities. Stove & fridge included. 408-12th St. West Cornwall. 613-537-8219.

212 McCONNELL AVE. North of Montreal Road. 2 bdrm apt. Washer/dryer hookups, basement, parking. $425./mth. Pay own utilities. No pets. Call 933-4347.

MARKETPLACE

"Advertise Across Ontario or Across the Country"

BUSINESS OPPS.

CHRISTIAN MINISTRY/BUSINESS OPPORTUNITY. Join growing network of Christian Franchisees. Serve the Lord & your Community. Protected territories. Investment required, SIGNIFICANT ROI. Training & support. Call 1-800-663-7326.

$140,000/yr Potential. Yes! Profit magazine says "Best business to go into '98..." Low overhead + no inventory = Very Profitable Franchise! Call now, free information: 1-888-679-2201.

Discover how people like YOU are making $7,000-$12,000+/mo with the World's most successful internet franchise. We train you. Investment required. 1-888-678-7588.

CASH RIGHT NOW! RRSP, RRSP Locked-in, LIRA (Locked-in Retirement Account), LIF (Life Income Fund) or other locked-in accounts, owners can turn your investments into CASH RIGHT NOW WITHOUT PAYING TAXES. Deed before a solicitor. No deposit required. Tel: Ottawa & area: 1-800-399-7040. Toronto & area: 1-888-548-7708.

ACTIVE PARTNER - We are looking for an ambitious, coachable, self-starter. Catalogue industry. Genuine residual six figure income. For interview, call Fred or Terry Hegendorfer. Local (416)770-1245 or 1-800-675-5604.

TRAVEL PROFESSIONALS INTERNATIONAL: #1 Travel agency franchise in Canada seeking reps with sales background. Full training, support, manuals, software $7,500.00 investment, financing. Serious callers. CALL 1-888-857-7139.

COTTONELLE. 3 distributors needed in your area. Launch brand new product! Substantial $$/year potential. Minimum investment $6000 guaranteed. Free audio/video package. 1-800-600-2899.

CAREER OPPS.

LEARN AUCTIONEERING. Classes held November 14-20, '98. For information contact: Southwestern Ontario School of Auctioneering, R.R. #5, Woodstock, Ontario N4S 7V9. 1-888-673-6999.

CAREER TRAINING

Exciting well paid careers in computer programming. We will prepare suitable applicants. Ministry of Education Registered Home Study Diploma Program. Financial assistance, loaner computer systems and job placement tools available. No experience necessary. CMS 1-800-477-9578.

EDUCATIONAL OPPS.

COUNSELLOR TRAINING Institute of Canada offers on-campus and correspondence courses toward a Diploma in Counselling Practice, to begin this month. Free catalogue, call 24hrs. 1-800-665-7044.

BE A SUCCESSFUL WRITER... with our great home-study course. Call today for your FREE BOOK. 1-800-267-1829. The Writing School, 38 McArthur Avenue, Suite 3116, Ottawa, ON K1L 6R2.

EMPLOYMENT OPPS.

200 JOBS? Lakeside Packers near Brooks, Alberta is hiring for production labourers for day and evening shifts. We are looking for people interested in a career in the beef industry. Permanent, full-time work is available. Applicants should be prepared for physical labour involving a knife. No experience required as we train. Day shift starting wage $9.25 hour; afternoon shift starts $9.60 hour. Fax your resume to 403-501-2239 or call us 1-888-700-0903 for information.

FOR SALE

SAWMILL $4895 SAW LOGS INTO BOARDS, planks, beams. Large capacity. Best sawmill value anywhere. Free information 1-800-566-6899. Norwood Sawmills, R.R 2, Kilworthy, Ontario P0E 1G0.

CALLING ALL HUNTERS! ORDER NOW truly incredible videos on the mating language of moose, filmed in the wild. Call TOLL-FREE 1-888-727-3310 or visit now www.cervid.com

SALES HELP WANTED

$ATTENTION STUDENTS$ Make a lot of money selling chocolate bars. New products available. Nothing to pay in advance. Fast delivery 1-800-383-3589.

MISCELLANEOUS

20/20 WITHOUT GLASSES! Safe, rapid, non-surgical permanent restoration in 6-8 weeks. Airline pilot developed. Doctor approved. Free information by mail 406-961-5570 ext 253. Fax 406-961-5577, http://www.visionfreedom.com. Satisfaction guaranteed.

PERSONALS

ADULT ENTERTAINMENT. Order the best videos by mail & pay less. FREE video offer! FREE catalogue. Discrete, confidential. HMC Video, 5288 Parc, Montreal, Quebec, H2V 4G7.

ADOPTION

PREGNANT? We are a stable, loving married couple with a 3 1/2 year old, who wish more than anything to adopt a newborn. Please call Andrea and Patrick toll-free 1-877-300-6484.

STEEL BUILDINGS

STEEL BUILDINGS...Ends Included. Go Direct. 16 x 24 $2,988.00. 21 x 30 $3,760.00. 25 x 40 $5,624.00. 32 x 44 $6,835.00. 34 x 56 $8,360.00. 40 x 60 $9,988.00. 46 x 70 $13,044.00. 56 x 90 $22,888.00. Others. Pioneer 1-800-668-5422.

FUTURE STEEL BUILDINGS. 100% Galvalume Steel, guaranteed 20 years. Engineered to last a lifetime. Invest in the best. Many models to choose from. Free estimate. Call 1-800-668-8653 ext 536.

DISCOUNT LIQUIDATION. Straightwall IBeam Commercial Buildings must be moved. All coloured walls/trim. Brand new sizes 40x40, 50x60, 70x100. Drastically Reduced. Call and Save 1-888-875-9894.

• It's Affordable • It's Fast • It's Easy • One Bill Does It All
• Northern Ontario $76 • Eastern Ontario $138
• Western Ontario $130 • Central Ontario $134 • All Ontario $390
• National Packages Available • Call this paper for details!

FITZGERALD MOTORS LTD.

PAUL'S PICK OF THE WEEK!

SEVERAL MODELS OF 4X4 TRUCKS AND SPORTS UTILITY VEHICLES
GET THEM NOW BEFORE THE SNOW FALLS AND THE PRICES RISE!

QUALITY PRE-OWNED VEHICLES

98 DODGE DURANGO, 4 dr., auto, fully loaded ..... SOLD **$38,995**
97 GMC SAVANA, 1 ton, extended van, 6.5L turbo diesel **$25,995**
96 CHEV 1500 4X4, P/U, black, only 68,000 km **$19,995**
95 CHEV CAVALIER, 2 dr., auto, air, sport rims, 59,000 km **$10,800**
95 CHEV LUMINA LS, 4 dr., loaded **$10,995**
94 EXPLORER XLT, 4x4, fully loaded, 94,000 km **$17,995**
94 GMC 4x4, ext cab, long box, 305 motor, white .. **$13,995**
94 FORD F150 4X4 EXT. CAB Short Box, loaded, 35[illegible] SOLD **$15,995**
93 OLDS. CUTLASS CIERA, 4 dr., loaded, very clean, low kms **$8,995**
93 MAZDA RX7, black on black, twin turbo, loaded ... **$26,995**
93 CAVALIER Z24, convertible, auto, load[illegible] SOLD [illegible]km **$12,995**
92 DODGE SHADOW 4 dr., auto, air ..... SOLD **$4,995**
92 DODGE DAKOTA ext. cab, P/U, blue **$6,995**
92 JEEP YJ 4X4 5 spd., hard top, 87,00[illegible] SOLD **$8,995**
92 CADILLAC SEDAN DEVILLE, fully loaded, super clean **$11,400**
91 GMC REG CAB, 4x4, 3/4 ton, long box, 350 motor ... **$10,995**
90 HONDA CIVIC, 4 dr., auto, very clean, safetied **$3,995**
90 FORD F150 EXT. CAB 4X4, 5 spd., 8 cyl. **$8,995**
90 FORD MUSTANG LX 5 spd., 5.0L, only 91,0[illegible] SOLD **$4,995**
90 FORD RANGER, Nice, clean little truck[illegible] SOLD [illegible]yl. ... **$3,495**

FITZGERALD MOTORS LTD.



PAUL

125 Cornwall Centre Rd., Cornwall
932-4514
~~~~~~~~~~~~~~~~~~~~~~~~~

Century 21 SHIELD REALTY LTD.

465 PITT STREET
938-2121 933-5154



ROGER VIAU
Sales Rep. 932-1325



MONIQUE WILLIAMS
Sales Rep. 932-7196



SHERRY McCULLOUGH
Sales Rep. 937-0891



GINETTE CAMPBELL
Sales Rep. 932-1609



JUDI AUGER
Sales Rep. 931-3293

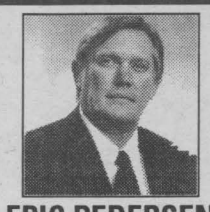

ERIC PEDERSEN
Broker 938-9690



ORVAL BROWNELL
Assoc. Broker 932-7061



MICHAEL VANDER MEER
Assoc. Broker 534-2950

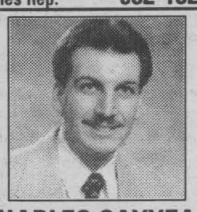

CHARLES SAYYEAU
Sales Rep. 933-1558



HENRIETTA DUVALL
Sales Rep. 537-2638



JACK ROY
Sales Rep. 931-1290



DIANE BENOIT
Sales Rep. 930-4880



MIKE DeBOER
Broker 938-7802



TODD THOMPSON
Sales Rep. 938-0640



MOE LEMIEUX
Sales Rep. 932-9386



MAURICE DROUIN
Sales Rep. 933-6146



314 JARVIS $94,900
(A-MLS 0452) 3+1 bdrm. brick bung., with in-law suite apt.
SHERRY McCULLOUGH 937-0891



NORTH LANCASTER
(G-MLS 0482) #5434, Hwy. 34. Ready & waiting for your offers. Call now & we'll listen
SHERRY McCULLOUGH 937-0891



YOU'VE EARNED THIS LOCATION!
(A-MLS 0177)
SHERRY McCULLOUGH 937-0891

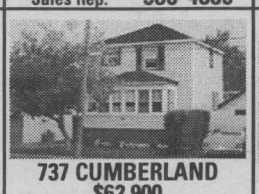

737 CUMBERLAND $62,900
(A-MLS 0447) Precious memories begin here!
SHERRY McCULLOUGH 937-0891



NO FRILL PRICE $54,900
(A-MLS 0408)
SHERRY McCULLOUGH 937-0891



REACH FOR THE AFFORDABLE $68,900
(A-MLS 0334) Fashionable townhome.
SHERRY McCULLOUGH 937-0891

Proud Sponsor of

AIR MILES

WE HAVE THE KEY TO YOUR NEW HOME!



759 GUY ST. $113,000
(A-MLS 0196)
"Yard made for gardening"
SHERRY McCULLOUGH 937-0891



2192 CONCORDE AVE. $119,900
(A-MLS 0518) Once in a while ... we list a real bargain. This is it.
SHERRY McCULLOUGH 937-0891



#16965 DUFF'S CORNERS RD. $61,500
(A-MLS 0427) A little bit country.
SHERRY McCULLOUGH 937-0891



856-858 FIRST ST. E, $39,900
(A-MLS 0505) 3 unit apts., 1 commercial business (building only). Won't last long.
SHERRY McCULLOUGH 937-0891



135 ELLEN AVENUE $79,900
(A-MLS 0506) near schools, bus & shops, 2+1 bdrm., 2 baths, gas heat
SHERRY McCULLOUGH 937-0891

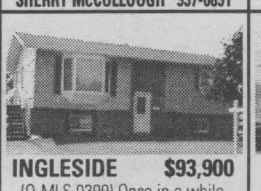

INGLESIDE $93,900
(O-MLS 0399) Once in a while we list a real bargain! Call me today for details!!
HENRIETTA DUVALL 537-2638



INGLESIDE $119,000
(O-MLS 0404) Country charm at its best! Fall in love, this time you can afford it!
HENRIETTA DUVALL 537-2638



NEWINGTON $69,500
(O-MLS 0508) large lot. Updated windows & doors, propane forced air, C/A
CHARLES SAYYEAU 933-1558



NOW REDUCED $74,000 328-330 PRINCE ARTHUR
(A-MLS 0307) Come view this excellent double tenement, featuring full lot, many new updates, great income.
GINETTE CAMPBELL 932-1609



208-A CARLETON REDUCED ... $69,900
(A-MLS 0464) Well-established store w/extra income, private drive, 2-storey garage, much more.
GINETTE CAMPBELL 932-1609



2+2 BDRM. $92,900
(A-MLS 0433) 2 bathrooms, W/D hookups on each level, set on large lot with double paved driveway and close to many amenities. VTB with $6,500 down.
MAURICE DROUIN 933-6146

Call Us Today For A Complete Listing of Homes For Sale In The Area



334 GUY $59,900
(A-MLS 0020) maintenance free 3 bdrm. with kitchen washer/dryer hookups, det. garage
MAURICE DROUIN 933-6146



MacLACHLAN'S PT. $54,900
(G-MLS 0305) Just E. of Bishop's Pt. Buy now for 1999 summer
MAURICE DROUIN 933-6146



2654 CTY. RD. 30 $105,900
(I-MLS 0240) North of Greenfield, sitting on 5+ acres, 3 bdrms, open concept Canadian style bung w/bsmt wdstv, patio, above gr. pool & log shed
MAURICE DROUIN 933-6146



100% FINANCING $55,000
(A-MLS 0436) Well maintained duplex, call for details
CHARLES SAYYEAU 933-1558



307 11th ST.W. $84,500
(A-MLS 0489) maint. free 2 bdrm. bung., hdwd flr with rec rm with frpl, wet bar, sewing/laundry rm combination
ROGER VIAU 932-1325



821 CUMBERLAND $61,000
(A-MLS 0411) 2 bdrm. bung. with many upgrades.Private drive, frt. & rear porches, very well decorated interior. Move-in condition.
ROGER VIAU 932-1325



LIKE A DOLL HOUSE!
(A-MLS 0457) This clean, modern home is well worth the $365/mtg. payment it would cost to live here.
Only $52,900
JUDI AUGER 931-3293

FULLY LOADED $134,900
(A-MLS 0440) Beautiful 1380 sq. ft. bung., w/income apt. attached, 2 separate garage/driveways and a pool table plus a 61"TV
JUDI AUGER 931-3293

BAYVIEW ESTATES
(J-MLS 0287) 3+1 bdrm., covered deck, pool, large lot, fireplace, new hardwood floors & more
JUDI AUGER 931-3293

COZY & CLEAN $89,900
(A-MLS 0304) 3 bdrm. brick bung., drywalled rec rm., fireplace A Must See!!
JUDI AUGER 931-3293

$88,900 PER SEMI
(A-MLS 0343) Brand new homes with 3 bdrms, 2 baths, gas heating & ceramic floors, great location
JUDI AUGER 931-3293

WATERFRONT $43,900
(J-MLS 0302) Year round property
JUDI AUGER 931-3293

13 CHURCH ST., FINCH $29,500
(N-MLS 0509)
ORVAL BROWNELL 932-7061

CTY. RD 11, OSNABRUCK
(O-MLS 0504) 3 bdrms., fireplace, 1-1/2 baths on 6.9 acres.
ORVAL BROWNELL 932-7061

47 WELLINGTON ST. W. $102,000
(A-MLS 0462) attractive 3 bdrm. split
ORVAL BROWNELL 932-7061

104 WESTMORELAND $129,900
(A-MLS 0354) Unique home, double lot
ORVAL BROWNELL 932-7061

10 BERGIN NEW PRICE ... $39,900
(A-MLS 0259) 3 bdrms., maint-free exterior, gas heat, hdwd. flrs., $269/mth. payments
ERIC PEDERSEN 938-9690

DUPLEX $79,900
(A-MLS 0409) Spotless 2-2 bdrms. garage, central air, gas heat, 2 elect. panels, modern baths, dbl. paved parking
ERIC PEDERSEN 938-9690

IMMEDIATE POSSESSION $67,500
(G-MLS 0463) Curry Hill area, maint-free bung., new oil furnace, full bsmt., docking facilities, lot 308'x78'. New vinyl siding
ERIC PEDERSEN 938-9690

ST. ANDREW'S $74,900
(M-MLS 0483) Fully renovated home, new siding, windows, doors, oak cpbds., new garage
ERIC PEDERSEN 938-9690

DOWNTOWN $74,900
(A-MLS 0475) 2+2 bdrm. semi-detached. Great place for retirement. Quiet street.
MIKE VANDERMEER 534-2950

OLD POST ROAD $26,900
(M-MLS 0470) A 100'x200' lot on dead end road with 20'x27' shop with power
MIKE VANDERMEER 534-2950

MONKLAND $83,900
(L-MLS 0410) 3 bdrm. brick bung in excellent shape with many improvement
MIKE VANDERMEER 534-2950

OLD ORCHARD $79,900
(A-MLS 0157) 2 bdrm. bung., with fireplace & hardwood floors
MIKE VANDERMEER 534-2950

$124,900
(M-MLS 0039) 1288 sq. ft. raised bungalow on high 21 acre lot with garage
MIKE VANDERMEER 534-2950

STARTER HOME $53,900
(A-MLS 0361) Central location, close to park, 3 bdrms., garage
MIKE VANDERMEER 534-2950

REPOSSESSED $45,900
(A-MLS 0439) Duplex w/dbl. car garage, 1-3 &1-2 bdrm. located on 7th Street East
MIKE VANDERMEER 534-2950

HEADLINE RD. $118,000
(M-MLS 0402) 1380 sq. ft. raised bung. with att. garage, fin bsmt., gas stove, fireplace, central vac & more, bus service almost at frt. door
MIKE VANDERMEER 534-2950

R.R.#1 ST. ANDREWS $105,900
(M-MLS 0507) Almost new 3 bdrm. bung on 1 acre lot with large fin. rec rm., walk-in closet & access to bathrm. from mbr. & more
MIKE VANDERMEER 534-2950

CORNWALL $61,900
(A-MLS 0502) Downtown bung. with many improvements, full frt. porch, main floor family rm & more
MIKE VANDERMEER 534-2950

CEDARVIEW SUBDV. $148,900
(M-MLS 0498) Brand new 1500 sq. ft. bung with dbl. car garage, country living just min. from the city, bus service in area
MIKE VANDERMEER 534-2950

$66,900
(A-MLS 0490) 2 or 3 bdrm. bung. with carport, dbl. car garage & basement apt.
MIKE VANDERMEER 534-2950

3 BDRM. MOBILE
(G-MLS 0479) Large lot, carport, 3 storage sheds, affordable living in a beautiful country setting, leased land $150/mth. excl. land taxes
MONIQUE WILLIAMS 932-7196

REDUCED
(A-MLS 0395) Let the rent from one unit pay for your mtg. Now is the perfect time to start investing for the future.
MONIQUE WILLIAMS 932-7196

1212 SYDNEY REDUCED ... $89,000
(A-MLS 0249) Clean as a whistle, 3 bdrm. bung., lots of hdwd. flrs. w/oak trims, back patio to fenced yard, mature trees, close to many amenities.
JACK ROY 931-1290

6141 RUTH $97,000 GLENDALE SUBDIVISION
(J-MLS 0339) Just like new, 1320 sq. ft. open concept, alarm system, just. min. from town. A Must See!
JACK ROY 931-1290

ATTRACTIVE
(A-MLS 0473) 3+1 bdrm. in popular east end location featuring sunken LR & close to all amenities
JACK ROY 931-1290

CABER ROAD
(J-MLS 0471) Unbelievable! 1200 sq. ft. bung., approx 2 ac. mixed bush, hilltop setting, built 1997
JACK ROY 931-1290

SUMMERSTOWN
(J-MLS 0491) Completely renov., nice view of St. Lawrence w/river access. A Must See!!
JACK ROY 931-1290

35 VALECREST DR. $79,500
(A-MLS 0492) 2-storey semi on very popular crescent. Many recent updates
JACK ROY 931-1290

EXCEPTIONAL VALUE $188,000
(A-MLS 0510) Hilltop setting with panoramic view of St. Lawrence. Many extras.
JACK ROY 931-1290

MOVE IN CONDITION
(A-MLS 0301) Large semi, close to park, shopping & best of all, Priced to Move!
DIANE BENOIT 930-4880

$108,000
(A-MLS 0370) Looking for well built brick bungalow, hdwd floors & det. garage.
DIANE BENOIT 930-4880

9 ORAN
(A-MLS 0450) 4 bdrm. semi with fin. rec rm., located just off Laflin
TODD THOMPSON 938-0640

617 CUMBERLAND $59,900
(A-MLS 0416) Features too many updates to mention including new kitchen, 5 bdrms., gas heat, fenced yard, private drive. Move-in cond.
MIKE DeBOER 938-7802

26 TIMOTHY $56,888
(A-MLS 0400) Great family home, 3 bdrms., huge living rm w/frpl, rec rm., hdwd. under carpets, nice deck
MIKE DeBOER 938-7802

NORTH OF INGLESIDE $99,900
(O-MLS 0036) On paved road, lovely raised bung. with patio drs., to lg. deck & 2.5 ac. lot, only 2 yrs. old.
MIKE DeBOER 938-7802

439 GILLESPIE $62,900
(A-MLS 0476) Large 3 bdrm home, gas heat, new shingles, move-in condition
TODD THOMPSON 938-0640

$66,500 CONVENIENCE STORE
(A-MLS 0366) includes 1 bdrm. apt., 1695 sq. ft., lots included
TODD THOMPSON 938-0640

GOOD INCOME PROPERTY REDUCED ... $59,900
(A-MLS 0486) 2-2 bdrms. side by side units, lots of updates
TODD THOMPSON 938-0640

2012 PITT $109,500
(A-MLS 0493) 2-storey home w/1500 sq. ft. recent sunroom w/gas stove. Nice huge lot 107'x803'. Possibility of severance
MOE LEMIEUX 932-9386

32 LAWRENCE ST. $66,900
(A-MLS 0391) 2 storey home, over 1500 sq.ft., many renovations last 3 years.
MOE LEMIEUX 932-9386

2 APTS/CONDOS FOR RENT

ACE PROPERTY MANAGEMENT 936-1533
"Let us find you a place at no charge!"

APARTMENTS

303 Carleton, 1 bdrm, new cupboards, $325 incl
3rd St. W., 1 bdrm., hdwd flr, frpl, $525 incl.
328-A Carleton St., 2 bdrm., upstrs, $350+
306 Belmont, 3 bdrm., main fl, lg kitchen $550+
Cumberland, dplx, 2-2 bdrms, $550 - $570 incl.
Gloucester, 2-1bdrms, apli., $300 & $430 incl.
6th St. W., 1bdrm, upst., apli, $400 incl.
Carleton, 2-1bdrms, main fl., apli., $360 incl.
7th St., 2-2 bdrms, $250, $475 incl.
2nd St. W., 3 bdrm, upst., apli., $475+
Carleton St. N, 2 bdrm, upstrs, $437+ lights
312 Carleton St, 2 bdrm, duplex, apli, $375+
504 Burton, 2bdrm, dplx, gas heated, $600 incl.
244 Marlboro, N., 2 bachelor apli, $300. incl.
116 Sydney, 1 bdrm, apli., upst., $360. incl.
2nd St. W., 2 bdrm, apli., storage, $528. incl.
7th St. E., 1 bdrm, triplex, upst., $380. incl.

APT BUILDING
2 bdrm. bsmt., $400+ or $475 incl.
2 bdrm. front unit $500+ or $575 incl.
- 2 bdrm. back unit $425+ or $525 incl.
Appliances & parking.

805 MARLBOROUGH ST. N.
Studio, util. & appli. incl. $340-380
1 bdrm., util. & appli. incl. $525
2 bdrm., util. & appli. incl. $575

425 11th ST. WEST
lg. 1 bdrm., bsmt. apli, sec. bldg.$475 incl.

HOMES
Glengarry Blvd, 3 bdrm, twn house, garage, $650+
Carleton St, 2+1 bdrm, semi, fenced yrd, $675+
Semi, 3056 Northdale, end unit, 3 bdrm. gas heating, patio, fenced back yard, $650 +
Warina Rd, 2 bdrm. home, $500+
St. Andrews, 2 bdrm. 1,100 sq. ft., F.A.O., $500+
254 Meadowvale, 3+1 bdrm, semi, fenced yrd., $675.+

3 BDRM SEMI detached, Maple St. Gas heat. Available now or Nov. 1st. $450/mth, plus utilities. Call 932-0829 or 932-3016.

AVAILABLE NOW, 2 & 3 bdrm, 2-level apts. Laundry hook-ups, storage & parking. Clean & quiet location. Call 931-2806.

NOV. 1ST OR Dec. 1st, near General Hospital, clean 1 bdrm main floor apt, fridge & stove, laundry facilities. Parking. $435/mth, plus utilities. Call Linda, 938-3860.

3 BDRM, OCT. 1ST, 210-14th St. West, large, 6-plex, carpeted, laundry hook-ups, yard, parking. Nearby schools, bank, bus, medical clinic. $500/mth, plus utilities. Call 932-2751 Pat, evenings, 936-2798 Pat or 932-0533 Brian.

3 BDRM UPPER, Carleton St. $375/mth, plus utilities; $550/mth, utilities included. 2 bdrms with stove & fridge, Hotel Dieu area, $375/mth, plus utilities. 347-2858, leave message.

LARGE 3 BDRM APT.
Clean, quiet, all hookups, parking, shed. $550/mth. Available Nov. 1st. For more info. call:
938-8250 or 938-8447

TWO 2-BDRM APTS. Downstairs apt, washer/dryer hook-ups, $450/mth, plus utilities. Upstairs apt, fridge & stove included, $400/mth, plus utilities. Parking avail. for both. Close to mall, buses, schools. Call 932-9761.

LARGE UPSTAIRS 2 BDRM apt. All conveniences. Good locations. No furniture or appliances supplied. Everything paid. Low rent. Call 933-7516.

AVAILABLE NOW, spacious one bdrm downstairs apt. Newly renovated. Fridge, stove & utilities included, $495/mth. Call 938-8347, leave message.

INGLESIDE, 1 LARGE bdrm apt, available immediately, $375/mth, plus utilities. Large 2 bdrm, available Dec. 1st, $375/mth, plus utilities. Call 534-2875.

WATER ST. EAST, 1 bdrm all furnished, private entrance, parking. Available now. References. No pets. $400/mth, utilities paid. Also, 2 bdrm furnished, $425/mth, utilities paid. 932-4376.

3 LARGE BDRM 1st floor apt. Available Nov. 1st. Washer/dryer hook-ups. Parking. $600/mth, heated. Top location 721 Guy. 933-5207.

1 BDRM UPSTAIRS apt. Kitchen, livingroom, 4-pce bath, washer/dryer hook-ups, garage. No pets. Electric heat. $395/mth, plus utilities. Call 932-8759.

2 BDRM UPSTAIRS apt. Kitchen, diningroom, livingroom, 4-pce bath, washer/dryer hook-ups, electric furnace, parking, no pets. $450/mth, plus utilities. Call 932-8759.

SPACIOUS 1 & 2 BDRM APTS. Clean & quiet. Reasonable rents, locker space, parking, coin-operated laundry. References required. Call 931-2633.

NEAR ST.LAWRENCE College. Available now, 2 bdrm apt. Newly renovated. Washer/dryer hook-ups, parking. $400/mth, pay own utilities. 932-4679.

ONE BDRM APT, located on 2nd St. East. Heat & electricity paid, fridge & stove included. $400/mth. Available Nov. 1st. Call 534-8565.

SECURITY BLDG. Apts for rent. Bachelor, $375/mth. 1 bdrm, $425/mth. 2 bdrm, $550/mth. Includes fridge, stove, heat, electricity, parking, laundry room in building. 528-4030.

RENOVATED, QUIET, triplex. One full size bdrm, eat-in kitchen/diner, large livingroom, full bathroom, stove & fridge included. Furnished if required. Call 347-1222.

2 BDRM semi-detached, central, freshly painted. Laundry hook-ups. $385/mth, pay own utilities. 337 - 7th St. West. Call 933-7251.

5 ARTICLES FOR SALE

INGLIS SUPERWhite washer & dr**ld.** Excell**ing** $4**.** RCA 27" col**.** Asking $125. Call 932-8324.
SOLD

WILL BUILD PENTIUM MMX233 RAM 32MEG HD3.2 CD24X soundcard speakers 100W video 2MEG SVGA monitor 15' only $1,165. Crazy Horse, 1247 Second West. 932-6343.

VERMONT CASTINGS Intrepid wood stove. Black. Matte finish with warming shelves. Excellent condition. Call 534-3802 evenings between 6 & 10pm.

NEW TAN FABRIC vertical blind, 56" wide X 36" long. $35. Phone 938-8301.

ESTHETIC EQUIPMENT - High frequency facial machine. Vaporizer skin cleaner. Computer skin analyzer. Infra-red lamp & stand. Galvanic machine for facial. Faradic machine for facial & body, muscle contraction. 250°F container for disinfecting needles. 1 stand. Daffodil Pewter collection. 1966 Mattel Barbie Doll. Call 525-3603.

BEANIE BABIES SHOW, Nov. 22nd at Jim Durrell Recreational Centre, 1265 Walkley Road, Ottawa. Vendors wanted. 613-821-9908.

TRUCK LOAD MATTRESS SALE
Save up to 50%
39" Mattress Reg. $169 only $99
54" or 48" Matt. Reg. $219 for $149
39" Matt./Box Reg. $269 for $179
54" & 48" Matt./Box Reg. $329 for $199
Queen Matt/Box Reg. $569 for $299
Bunk bed w/mattress Reduced: $599
Orthopedic 20 yr. Warranty
39" Matt./Box Reg $899 for $499
54" or 48" Matt/Box Reg. $999 for $599
Queen Matt./Box Reg $1099 for $699
King Box/matt. Reg. $1199 for $799
Futon 8" Matt. Reduced: $339
FREE REMOVAL — FREE DELIVERY
BERGERON SLEEP SHOP
932-2214 — 1005 First Street East
Visa, Mastercard, Cash & Cheques

PLUSH CARPET, 45 ozs. light green, 11x15, 11x17, $375. 9x12 yellow carpet, $75. Chandelier light fixture. 2 sets matching table lamps. Central vacuum. 938-9029.

CAN BE SET UP for a mobile unit, 3000 PSI pressure washer with 750 gal. water tank, propane boiler, hoses & guns. $8,000 or B.O. Call 346-2651.

FORD DIESEL TRACTOR, 3 PTH + PTO, 6 ft. double auger snow blower, front end loader for Ford 3000. Phone 933-6919.

MOVING SALE. Bedroom sets, living room set, spinner washer, sewing machine. Call 937-0614.

We Are Looking for Used Furniture, Couches & Table Sets
GERARD'S USED FURNITURE
427 4th St. W.
936-9300

USED RAILROAD TIES, $5. Ideal for landscaping, retaining walls, etc. Also available, switch & bridge ties of various sizes & lengths. Delivery at nominal cost. 613-346-5574.

MOVE, MOVE, MOVE. Yes, we move everything. Free estimates. We also sell used furniture. Apply at Delage Used Furniture, 211 Pitt St. or 206 Main St, Alexandria. Call 936-8948 or 525-2888.

FRIDGE & STOVE, almond, perfect condition, sacrifice $625. L-shaped couch, recroom perfect, $110. Kitchen set, 4 chairs w/extra leaf, $60. Call 938-8790.

CUT YOUR OWN firewood. Pulp size cords. Call 932-8238.

EQUIPMENT FOR SALE. Honda plate packer, almost new. Jumping Jack, very good condition. $1,000. for both. Call 933-1864.

9 FARMERS MARKETS

DRY FIREWOOD. Maple Birch, Ash, for sale. Split and Delivered. Also Pine and Cedar Lumber, Hardwood Flooring. Robertson's Sawmill, Martintown. Call 528-4262.

FOR SALE: MIXED hardwood, oak, maple, beach. Phone 933-0515, if no answer, leave message.

FIREWOOD FOR SALE. Dry mixed hardwood. $45/cord. Delivered. Call 534-4120.

ARTICLES WANTED

WANTED
TO BUY OR LEASE
Prime Deer Hunting Area, also wanted, old fishing lures & glass traps
938-8839

"WANTED"
Antique fishing tackle, rods, reels, minnow traps, etc. Try my prices. You won't be disappointed. Top $ paid.
Call 938-2600

13 AUTOS FOR SALE

1988 OLDSMOBILE, 4-cyl, 4-dr. New paint, new tires. Running good. Must sell, $3,000 or B.O. Ready for safety. Call 932-4376.

BUSINESS CARD DIRECTORY



Weatherman says "Long hard winter"
Enviroman says "Make it a worry free winter"
For free estimate Call now!
938-9804

YOU COULD BE ADVERTISING RIGHT HERE!! CALL 933-0014 TO PLACE YOUR AD!

YVAN'S
Residential Maintenance
Appliance & Home Repairs, Electrical and Plumbing Needs, and Carpentry Work
"No Job Is Too Small"
Serving Cornwall & Surrounding Area
Tel: (613) 534-8101

Class "A" Mechanic
CORNWALL SPRING
Class "A" Mechanic
SUSPENSION & TRUCK MAINTENANCE
NEW & USED TIRES
24 Hour Road Service & Welding
Tel: (613) 932-7977 Cell: 937-7724
1120 Headline Road East

HANDYMAN
No Job Too Small
Call Francis
936-8632

Shadows Photo Studio & Gallery
Wedding • Portraits • Commercial
Custom Laminating
Aubrey Johnson
Photographic Artist
812 Pitt St., Unit 29, Cornwall
Tel.: 936-9456 Fax: 347-7360

CHOICE NATURAL WATER
Labrador
FREE DELIVERY
Serving Cornwall & S.D. & G.
SPRING & DISTILLED WATER & ACCESSORIES
931-2234

Roger's
APPLIANCE REPAIRS
Major appliances only Serviced in your home
Tues. - Fri. 6pm - 9pm
Sat. - Mon. 10 am - 5 pm
10% OFF Parts Until December 31/98
Call for rates 932-8947

SHORT CUT LAWN MAINTENANCE
SNOW REMOVAL
• Salting & Sanding
• Sidewalks & Driveways
• Seasonal Rates or Per Job
EARLY BIRD SPECIALS
WE WON'T BE UNDERBID
Phone Rob 930-4810
Pager 937-2021

COUPON

3 Carpets or Couch & Chair Cleaned
$59.99
John D'Amours
938-8888
A BETTER WORLD

SNOW
• PLOWING • REMOVAL
• PARKING LOTS
• DRIVEWAYS
R. S. & SON ENTERPRISE
Bus: 930-9622 Res: 937-3070

Wet Basement Problems?
• Free Estimates • Lifetime Warranty
• Licensed Plumber
Receive $100 OFF WITH THIS AD
The Basement Specialist
936-8632 1-888-664-4030


BRENT WALKER
REPAIR SERVICES
• Heating • Cooling
• Ventilation
• Refrigeration
"S.D. & G.'s only Service & Maintenance Specialists"
Tel/Fax: (613) 528-4038
Cel: (613) 936-4110

FIXIT
DAVID ASHCROFT
HOME MAINTENANCE
SPECIALISTS
ADDITIONS, RENOVATIONS & RESTORATIONS, KITCHENS, BATHROOMS
Plumbing ♦ Carpentry ♦ Electrical ♦ Ceramic Tiles ♦ Drywall
Window/Door Replacements ♦ Roofing ♦ Ventilation
FREE ESTIMATES
(613) 931-3269

• Fishing Tackle
• Hunting Apparel
• Ice Fishing Equipment
• Live Bait
THE FISHING HUT
410A CUMBERLAND ST.
933-4636

EWAN ST. LOUIS CONSTRUCTION
FREE ESTIMATES
• Kitchens • Bathrooms
• Rec Rooms • Additions
• Interior Decorating
• Total Renovations
937-3690

For All Your Antenna Needs.

Prop: Rick Cornett
Rick's Electronics
734 Guy Street, Cornwall
932-8842

Larry Lalonde Painting
Providing Quality Service Since 1978

• Residential
• Commercial
• Interior
• Exterior
FREE ESTIMATES
Cornwall, ON 936-9047

D&D TREE SERVICE
• Treecutting • Pruning • Trimming
• Stump Grinding & Removal
• Shredding • Clearing • Backhoe & Trucking Service • Septic Installation & Repairs • Water & Sewer Installations & Repairs • Bulldozers & Hoe Ram & Shovels
FREE ESTIMATES - FULLY INSURED
932-8238 Fax: 932-6669

ROOFING
SHINGLES & Hot Tar Repair & Replacement of all types of roofs
D&D CONSTRUCTION & TREE SERVICE
Free Estimates Fully Insured
932-8238 Fax: 932-6669

WELL DRILLING
SINCE 1956

ROY'S
Energy Efficient Heating & Cooling
Water Heat Pumps
Pools & Spas
410 Seventh St. W.
Cornwall 933-0411


YOU COULD BE ADVERTISING YOUR BUSINESS HERE ...
CALL RICK SHAVER at 933-0014

D&D CONSTRUCTION
• New Homes • Additions
• Complete Roofing • Installation Repair
• Renovations • Snow Removal
• Demolition • Foundation Repairs
• Complete Concrete Work
Fully Insured - Free Estimates
932-8238

Wayne's Tree & Aerial Service
• Tree Cutting & Trimming
• 50 ft. Bucket Truck Available
Fully Insured
Backhoe and Trucking Services
Free Estimates 937-4817

HOME IMPROVERS
Tree Servicing
Damage Repairs
Total Renovations
Fully Insured
Free Estimates Gary Barnes
Quality Work 938-9862

MONDOUX JUG MART
Wine & Beer Supplies
BRAND NAMES
Vintners Reserve
Wine Art
California Connoisseur
European Select
856 1st Street E.
933-1108

1992 OLDSMOBILE Cutlass Supreme, 4-dr, auto, fully loaded, 109,000 km. Safetied. Excellent condition. $7,000. or will consider trade. Call 936-2982.

1986 TRUCK F150, 4.9 litre motor, auto. Only 134,000 km original. Mechanically sound, new paint job. $1,990. firm. Can be seen at 643 St.Felix or phone 933-8382.

1988 TOYOTA SELICA GTS, black. Immaculate. 5-spd, air, sunroof, power locks, power windows. Asking $4,900. Call 932-6196.

VEHICLE FOR SALE. No established credit. On a pension. Limited income. Bankrupt or starting a new business. We can help with finance or leasing. You choose the vehicle. Private or dealer sale, and we buy it. Call for details, 613-448-2488.

1981 MERCURY CAPRI, 6-cyl. $300. as is. Brand new Minelli 21-speed men's bicycle with shocks. Worth $430. - Asking $325. Call 937-4920 or leave message.

GOOD PAINT JOBS, $300. & up. Bodywork extra. Free estimates. Call anytime, 932-1657 or 937-3091.

1991 FORD F150 truck. Low mileage, new body. $9,000. Call 984-2727.

18 BUSINESS OPPOR.

DISTRIBUTORSHIP AVAILABLE for ambitious individuals only. $39. start-up fee; 24 hrs msg. Call 1-888-571-7806.

WELL ESTABLISHED Bakery and Pastry Shop for sale. Edelweiss Pastry Shop, Eastcourt Mall, Cornwall. No experience necessary. For inquiries, call 933-3843.

19 CAREER TRAINING

EXCITING WELL PAID careers in computer programming. We will prepare suitable applicants. Ministry of Education registered Home Study Diploma Program. Financial assistance, loaner computer systems & job placement tools available. No experience necessary. CMS, 1-800-477-9578.

21 HELP WANTED

EXPERIENCED HAIRDRESSER required for modern hair studio. Clientel preferred. Good commission plus benefits. Call 933-0274 or 937-3253. Ask for Vincent.

STOP
Don't Throw Out Your Old Furniture
strip it
Furniture Striping, Repairs & Refinishing
25 years experience
FREE ESTIMATES
1-613-534-8494

V.I.P. LIMO SERVICE, white Cadillac Sedan, white Lincoln Stretch for special events, weddings, out of town trips, evenings on the town, airports, casinos. 525-2580.

HOME REPAIRS: Inside & out, drywall, plaster, paint, wood application, decks, outbuildings, doors, windows, siding, roofs. A problem solver. Good rates. Bondable. Call 932-9640.

MIKE'S TREE PRUNING, cutting and removal, general yard work, eavestrough, chimney cleaning & repair. Free estimates. Also, firewood for sale. Call Mike 931-1251.

The PERFECT HANDYMAN - Roofing, siding, drywall, tin roofs, decks, sheds, garages, renovations or new building...we do it all. Free estimates & work guaranteed. Call Robert 525-2197.

RILEY'S PAINTING. Drywall & ceiling repairs, water damage, wallpapering & odd jobs. Light truck available. 20 yrs experience. Reasonable rates. Call after 6 p.m., Residence, 938-8839. Pager#930-8851.

ERNIE'S CLEAN-UP SERVICE. Cedar hedge trimming, fencing, roofing, painting, snow blowing, yards, basements, lawn cutting, tree cutting. 938-1684.

HANDI LADIES WORK FOR YOU. Handy Ladies are here for you to do the things you don't have time to do. Heavy-duty cleaning, walls, floors, ceilings, windows in/out and more. S.D.& G. area. Call 936-9362 or 936-9150. Save it.

33 TOWNHOUSES

2 BDRM, fridge & stove included. Carport. Close to bus, nice area. $634/mth, utilities not included. Available now. Call 938-5416 or 930-2463.

34 HOUSES FOR RENT

2 BDRM MOBILE HOME for rent in the Williamstown area. $600/mth, all utilities included. Available Dec. 1st. Call 347-1462.

GRAPHIC ARTIST WANTED
- part-time work.
- must have knowledge of: -
  - QuarkExpress
  - Adobe Photoshop
  - Adobe Illustrator.

Send resume to: Rick Shaver
c/o Seaway News
329 Second St. West
Cornwall, Ont. K6J 1G8

23 HOME SERVICES

SENIORS & SHUT-INS. Professional Hair Care in the comfort of your own home. Perms, Cuts, Wash & Set. Call Marlene at 938-1468.

J.R. RESTORATION, Roofing, chimneys/repairs, brickwork, framing, door & windows, ceramic tiling, carpentry, siding, painting. Free estimates. Call J.R. 613-938-7742.

WATERFRONT HOUSE. Available Nov. 1st. 2 bdrms, fridge, stove, washer included. Wood stove. $525/mth, plus utilities. Call 931-9052.

NORTH END. Completely renovated townhouse. 2 large bdrms, finished basement, laundry room, paved parking. $600/mth, plus utilities. Call evenings, 938-8925.

35 HOUSES FOR SALE

AUCTIONS

AUCTION SALE
Antiques, Household, Riding Mower
Clifford & Noreen Johnston
17111 Cornwall Centre Road
1-1/2 miles west of Eamers Corners
3 miles north of Cornwall
Saturday, Oct. 31 - 10:00 a.m.
Washstands; buffet; tables; dressers; chest of drawers; iron beds; Rosen Kranz piano & stool; trunk; pressback rocker; floor lamp; dishes; linen; bedding; misc. chairs; Sears vacuum; sofa & chair; Kenmore dryer (2 mths old); 2 freezers; fridge; stove; G.E. apt. size washer; Hitachi spin dryer; 12 H.P. landmark riding mower; Troy Bilt tiller; gas weed eater; Rockwell Beaver benchsaw; router; sander; 1/2 H.P. drill; jigsaw; 3/8 drill, car ramps, kerosene heater; 22 rifle; shotgun; Workmate; other misc. articles.
Terms: Cash or Acceptable Cheque ~ Canteen
FLORA GRANT DUMOUCHEL
AUCTION SERVICES
Ingleside, Ontario 613-537-2925
www.theauctionfever.com

REWARD - $500 Finder's Fee if you find the buyer for our house. 3+1 bdrm century home with large oak country kitchen, island, Jenn-air, built-ins, 2 baths, woodstove, fancy metal ceilings. 13 Cedar, Newington. $60,000. Under $500/mth mortgage & taxes. Open Houses, Oct. 31st, 1-3pm & Nov. 7th, 1-3pm. 346-2421.

BOTH PRICE REDUCED! Private sale. 4 bdrm brick house, good location, 537 Adolphus. Also, triplex on Alice, partly renovated. Low downpayment for qualified buyers. 932-2135.

SAVE MONEY NOW!
Refinances, purchases and debt consolidations.
Pay off high interest loans & credit cards.
10 Year Mortgage • 6.25%
UPPER CANADA MORTGAGE
930-2592

42 LOTS/ LAND

LARGE RESIDENTIAL BUILDING Lot. Frontage 91', depth 177'. Located in Washington, D.C. area. Phone 938-8301.

TREED LOT, service road near Pioneer Corner. 198.94x200. Interested inquiries only. Call 933-4013.

APPROVED BUILDING LOT for sale. 2.76 acres overlooking the St. Lawrence River on Hwy. #2, 1 mile west of Ingleside. Great price! Call Gilles for more details at 938-7071.

43 ROOMS

PRIVATE BEDROOM in shared furnished house. Close to bus. Laundry & all utilities included. Non-smoking ladies. $250/mth. 932-4447.

51 SNOWMOBILES

1995 SKIDOO TOURING LE. Long track, 380 cc. Like new. Only 1,512 kms. $3,500. Call 932-6180 days or 933-7109 evenings & weekends.

57 DJ'S

POWER SOURCE DJ's. Part of the professional group of D.J.'s. Specializing in stags, weddings & any other special occasions. Karaoke & lights available. Don't take a chance. Deal with the professionals. Book early for Christmas. $50. off. Call Ray 938-1962 or Rod 936-0652.

D.J. STEVE, a member of The Wedding Specialist Group. For all your wedding & party needs. Great tunes at a great price. 937-3499.

QUARTER TON'O'FUN D.J.'s. Music for all occasions. Over 20 years experience. Reasonable rates. We are the Music Heavyweights. Andre: 938-6252.

58 WEDDING PRODUCTS

CATHARINE'S WEDDING CREATIONS. Invitations & stag tickets, bouquets. Rentals - artificial cakes, arches, wishing wells & more. Catharine, 937-3499, Wedding Coordinator. The Wedding Specialist Group.

61 MUSICAL EQUIP.

MICROPHONE STAND. Extends to 66" high. Call 525-3349.

64 TRAVEL AGENT

PUERTO PLATA - Dominican Republic. Join Colette Delage for an exotic Holiday, Jan. 8/99 for two weeks. All inclusive resort. Pleasant beaches, watersports. Perfect for golf lovers. For information, call 347-1760 or 525-2888.

68 CARTING/MOVING /STORAGE

U-DO-IT STORAGE. Save money on heated storage by renting a room & handling your own goods. A division of St. John's Transfer, 950 Boundary Road. 933-1495.

69 COURSES/ LESSONS

KARATE. Courses for everyone. Parents & children together. John Sanfield MacDonald Public School, 581 Cheryl St., Rosedale Terrace, 6:30-7:45 pm, Tues-Thurs., 6 yrs & up. $15/mth. 937-0998.

MUSIC LESSONS: Guitar. Violin. Banjo. Mandolin. Bass. Teacher with lots of patience for beginners. For sale, Violin, half price, $225. Phone 932-1347 if serious.

CAREERS

FIND EXCITEMENT IN RESERVE
If adventure isn't part of your workday routine, find it in your spare time in the Army Reserve. Where you work selected evenings and weekends, challenging yourself, meeting interesting people, and earning extra income. Put some excitement back in your life.
Join the Army Reserve. For more information, come and see us or call us at:
Stormont, Dundas and Glengarry Highlanders
305 Fourth St. East, Cornwall, Ont. K6H 2J7
www.dnd.ca (613) 936-9124 (call order) or 1-800-856-8488
CANADIAN FORCES Regular and Reserve — Canada — RESERVE
National Defence / Défense nationale
YOUR PRIDE. YOUR FUTURE. YOUR MOVE.

71 HALL RENTALS

CORNWALL SEAWAY LIONS CLUB HALL, 123 Fortier St. Available for banquets, parties, showers, anniversaries, weddings, meetings funerals. Services available: catering service, podium, overhead projector, VCR, T.V. Fee: $50/event, free if bar sales exceed $400. For reservations, call Lion John Dewar, 613-932-1631 or leave message, 938-0040.

72 HEALTH/DIET BEAUTY

LISETTE'S SCULPTURED NAILS - Acrylic only. Over 20 years experience. New location. New price. Call a professional, Lisette Desjardins. Call 933-4445.

76 PET LIVESTOCKS

5 PART SIAMESE kittens to give away to a good home. Call 936-2134.

PIGEONS: CAPUCHINS, Indian Fan Tails, Modenas, Ark Angels, Helmuts, $5/pair. Also, live animal trap & large dog crate. Call 938-6473 or leave message.

BEAUTIFUL PUPPIES & adult dogs. Shih Tzu's, Shelties, Terri-Poos, German Shepherds & others. Bridlewood Kennels, Hwy#43, second farm east of Highland Road. 527-2074.

SIBERIAN AKITA puppies for sale. Dewormed. Beautiful markings. $100. each. Call 346-2651.

TO GIVE AWAY to a good home, 2 yr.old small female German Shepherd. Very good with children. Call 527-3431, evenings.

IGUANA, COMPLETE with extra large cage & accesories. $100. or B.O. Call 936-1293 or 930-2268.

83 NOTICES

CASH REWARD for any information of a 10 million or 3.6 million 6,49 win that belongs to me. Richard Bancroft, 937-8054.

MAC'S MARINA LTD.
INSIDE BOAT STORAGE
OUTSIDE SHRINK WRAPPING & STORAGE; WINTER ENGINE PREP.; BOTTOM BOAT WASHING
BOATS BIG OR SMALL WE STORE THEM ALL
South Lancaster
347-2788

Limited Number of Horse Stalls Available
Good Access to Trails
For details, call
613-346-5606

85 PERSONALS

PSYCHIC - PROFESSIONAL. Relationships, career, money, love, health. Complete advice in all matters. Confidential. 613-933-9122.

92 NOVENAS

ST. JUDE NOVENA. May the Sacred Heart of Jesus be adored, glorified, loved and preserved through the world now and forever. Sacred Heart of Jesus, pray for us. St. Jude, Worker of the Miracles, pray for us. St. Jude, helper of the Hopeless, pray for us. Say this prayer 9 times a day. By the 8th day your prayer will be answered. Say it for 9 days. It has never been known to fail. Publication must be promised. Thank you St. Jude. N.H.

call 933-0015 to place your ad

FAST-MOVING VEHICLE



FOR SALE: Must see! 1994 Name/Model 4-door sedan. Low mileage. Asking $0,000. Call 000-0000.

Place An Ad In The Classifieds And Watch Your Car Go!
When you're looking to turn your used set of wheels into some fast bucks, the Classifieds is your best vehicle. It's simple, it's affordable and it can really get the show on the road for you.
Call 933-0014 To Place Your Ad!

COURSES/ TRAINING

Great Training,
Good Jobs,
Growing Careers!
Massage Therapy • Accounting/Business, Administration Chiropractic Office Assistant • Business Graphics Specialist (PC) • Law Clerk • Addictions Worker Financial Planning Assistant • Community Care Giver • Database Management Specialist Business/Office Computer Specialist • Medical Office Administrator Computerized Bookkeeping • Bank Teller/ Customer Services Representative Assistant Dental Assisting • Business Administration • Human Service Worker Medical Office Assistant • Legal Office Assistant • Personal Attendant Worker Medical Office Laboratory • personal Support Worker • Administrative Assistant Animal Care Aide • Travel Counselling • Pharmacy Technician • Sales & Marketing

Quality Career Training For Over A Century
Education WORKS OBC ONTARIO BUSINESS COLLEGE

Limited Seating, Call Today!
Cornwall Campus
55 Water St. W., LL#100
932-4194
Financial assistance may be available to those who qualify

ENROL NOW
Seats Still Available
Business Graphics Specialist in Only 7 Months!
Travel Counselling in Less Than 7 Months!
Animal Care Aide in Only 8 Months

The Seaway News

BRINGS YOU:

DateMaker

The easy way to meet area singles.

Females Seeking Males

INTRODUCE YOURSELF
She's an easygoing SW mom, 27, 5'3", 132lbs., with red hair and blue eyes, who enjoys writing books, cooking and spending time with her child. She's seeking an honest, monogamous, employed SM. Ad#.7877

TAKE THE TIME
She's a spontaneous, adventurous SWF, 35, 5'5", 135lbs., with dark hair and hazel eyes, who enioys biking, swimming and the outdoors. She's seeking an outgoing SM. Ad#.9161

RARE FIND
I'm an easygoing SWF, 51, 4'9", with brown hair and green eyes. I enjoy sports, camping and gardening. I'm wishing for a considerate, active SM. Ad#.5181

DESERVING
I'm an easygoing SWF, 39, 5'3", 120lbs., with brown hair and green eyes. I enjoy golfing, swimming and dancing. I'm seeking an honest, sincere, outgoing SM. Ad#.9119

CHEMISTRY
I'm a shy SWF, 29, 5'2", 130lbs., who enjoys cooking, going for walks and spending time with my kids. I'm seeking a caring, honest SM. Ad#.3071

QUIET TIMES
Friendly, outgoing SWF, 32, 5'4", 140lbs., with brown hair and eyes, enjoys sporting events, outdoor activities and country life. She is looking for an employed, active SWM, for a possible relationship. Ad#.6247

YOU AND ME CAN EQUAL...
Happiness! I'm an attractive easygoing SW mom, 33, full-figured, with dark hair/eyes. I enjoy golfing, reading and more. I'm looking for a handsome, outgoing, confident SM. Ad#.9359

MATURE MAN WANTED
Outgoing SW mom, 32, brown hair, blue eyes, enjoys going for walks. She hopes to find a monogamous SM, who is not a game player. Ad#.9435

TELL ME ABOUT YOURSELF
Confident SWF, 29, 5'5", enjoys volleyball, hockey and more. She's seeking an honest, open-minded, fit, attractive SM. Ad#.5657

ROMANCE PLEASE
SWF, 43, 5'5", with blonde hair and blue eyes, enjoys crafts, painting and the outdoors. She wants to meet a sincere, easygoing, honest SWM, for a great relationship. Ad#.5760

HELLO THERE!
Looking for an adventurous, monogamous, funny SM for this SWF, 43, 5'7", 135lbs., with blonde hair and green eyes, who enjoys painting, cooking and more. Ad#.5464

HOPES & DREAMS
Personable SWF, 43, who likes long walks, playing cards, time with family and friends, dining out and karaoke, is looking to meet a humorous, honest SWM. Ad#.8849

COMPANIONSHIP
Active SWF, 60, 5'4", reddish hair, medium build, who enjoys sewing, the arts, listening to classical music and pottery, is looking for an honest, sincere SWM. Ad#.8550

LOOK HERE
Sincere, open SWF, 30, 5'5", 160lbs., who enjoys sports, gardening, driving and playing pool, seeks a SM, who is honest, caring and open. Ad#.1466

INTERESTED?
SW mom of two, 22, 5'8", with long blonde hair and hazel eyes, is seeking a trustworthy, reliable, humorous SM. Ad#.3091

GET ON THE BOAT
Get to know this SWF, 49, 5'4", 145lbs., who enjoys swimming, skiing and Grand Prix racing. She's in search of an honest, loving SM. If you find this appealing, give this ad a call. Ad#.9634

SHE'S A KEEPER
She's a confident, romantic and honest SWF, 38, 5'8", whose interests include laughing, dancing and being spoiled. If you're a loyal, affectionate and thoughtful SM with integrity, give this ad a call. Ad#.9917

SING ALONG
Intelligent SW mom, 33, 5'5", 190lbs., with auburn hair and blue eyes, who enjoys reading, music and the outdoors, seeks an honest SWM, who likes kids. Ad#.1269

TELL ME ABOUT YOURSELF
I'm a SW mom, 26, 5'6", 140lbs., with long brown hair and blue eyes, who enjoys going for walks, the beach and barbecues. I'm seeking an employed SM, who likes to have fun. Ad#.3192

DUAL TRUST
I'm a SWF, 30, 5'1", who's an employed student. My hobbies include horseback riding, animals and sports. I'm seeking an active SM. Ad#.9334

WORTH A SHOT
I'm an easygoing SWF, 49, 5', 180lbs., with brown hair and hazel eyes. I enjoy playing pool and watching sports. I'm seeking an honest, outgoing SM. Ad#.1008

SHE'S GETS TO THE POINT
She's a SW mom, 31, 5'10", with blonde hair and blue eyes, who enjoys drawing, painting and reading. She's seeking an honest, sincere, open-minded SM. Ad#.6687

SINCERELY
She's a humorous SWF, 45, 5'3", with auburn hair and brown eyes, who enjoys dancing and having a good time. She's seeking an honest, easygoing SM. Ad#.9619

IN SEARCH OF YOU
She's an outgoing, friendly SWF, 42, 5'6", who is seeking a good-looking, honest SM for possible relationship. Ad#.9516

MAKE THE CONNECTION
Here's a SW mom, 33, 5'3", with brown hair and hazel eyes,who is outgoing, employed and enjoys listening to music, romantic dinners, walking in the park and spending time with her kids. She seeks an honest SM, who loves family activities. Ad#.9525

RESPECT ME
Funny SWF, 22, 5'3", with brown hair and green eyes, enjoys the outdoors, walking and seeks a handsome SM, who is accepting. Ad#.8647

VISION OF TWO
A SWF, 28, 5'8", sandy blonde hair, blue eyes, who is cheerful and honest, enjoys horseback riding, line dancing and listening to country music. She is looking for a reliable, trustworthy SWM. Ad#.1876

IN SEARCH OF YOU
I'm a SWF, 43, with light brown hair and blue eyes. I enjoy socializing and I'm seeking a sincere, honest SWM, to have fun with. Ad#.6456

SERIOUS REPLIES
I'm in search of a kind, lovable SM. I'm a SWF, 33, 5'2", 165lbs., with brown hair/eyes. My hobbies include biking, movies and car races. Ad#.5282

COUNTRY LIVING
She's a caring, honest SWF, 32, 5'6", 140lbs., with dark brown hair and blue eyes. She's seeking a SM, with similar qualities. Ad#.9446

CALL!
She's a sociable SWF, 43, 5'4", employed, who enjoys cooking, going for walks and flea markets. She's seeking honest, caring SM. Ad#.9875

ONE WOMAN MAN
She's a truthful, honest SWF, 55, 5'6", whose hobbies include playing Bingo, long walks, movies and she is wishing for a nice, trustworthy, handsome SWM, 40-46. Ad#.1571

WONDERFUL
SWF, 22, 5'3", with brown hair and blue eyes, enjoys biking, going for walks and painting. She is seeking a nice SM, to spend time with. Ad#.9536

MOVE FAST
I'm a open-minded SWF, 33, 5'2", 180lbs., with brown hair and green eyes, who enjoys taking walks and movies. I'm seeking a caring, honest SM. Ad#.6636

FRIENDSHIP FIRST
She's a funny, sincere SWF, 27, 5'5", with brown hair, who enjoys biking and taking walks. She's seeking a goal-oriented SM, with a very good sense of humor. Ad#.9451

TAKE A CHANCE
She's a SWF, 43, 5'3", 105lbs., who enjoys swimming, skiing and golfing. She's looking for a SM, with a good personality. Ad#.8779

INTRODUCE YOURSEF
I'm a fun-loving SAF, 54, 5'7", 120lbs., with brown hair and hazel eyes, who enjoys fishing, camping and taking walks. Currently I'm seeking a special, honest SM, for friendship first. Ad#.1445

CHECK HER OUT
She's a SWF, 22, 135lbs., with brown hair and blue eyes, her hobbies included football, baseball and figure skating. She's seeking a SM, who has a good head on their shoulders. Ad#.1237

TAKE YOUR CHANCE
On this professional SWF, 42, with brown hair and hazel eyes, who enjoys the outdoors, sports and dining out. She's looking for an honest, caring, mature SWM. Ad#.8056

BUILD NEW LIFE
Leave a message for this open-minded, humorous SWF, 29, who enjoys animals, long walks, time with her children and is hoping to meet a reliable, trustworthy SWM, with old-fashioned values. Ad#.7569

FOCUS ON LIFE
She's a SWF, 26, with reddish-blonde hair, blue eyes, who is cuddly, mature and affectionate. Hobbies include cars, playing cards, animals. Wishing to meet a reliable, honest SWM. Ad#.6681

RARE FIND
Friendly SWF, 28, 5'3", dark hair, green eyes, who is easy to get along with. She enjoys photography, sports and she is ready to meet a caring SM. Ad#.9636

GENUINE & REAL
Attractive, principled SWF, 34, 5'2", 125lbs., blondish hair, green eyes, employed, N/S, enjoys music, reading, taking walks, dining out and more, seeks honest, humorous SM, for friendship and possible relationship. Ad#.7650

HONESTY, A MUST
She's a SWF, 41, blue-eyed blonde, with a great personality. Her hobbies are working around the home, crafts, painting, gardening, dancing and would like to meet a loving, caring, trusting SWM. Ad#.9019

UNTIL NOW
Do you like going for walks and sharing time with special someone? Well, so do I. I'm a fun-loving SW mom, 22, 5'5", 170lbs., with light brown hair. I'm seeking an honest, outgoing SM. Ad#.5547

MAYBE YOU & ME
This SWF, 45, is 5'2" and has brown hair. She is looking for a fun-loving, honest SM, to enjoy good communication and good times. She has a variety of interests and is patiently waiting for the right guy. Ad#.7969

A TRUE RELATIONSHIP
I'm a petite, 36-year-old SWF, who enjoys softball, reading, bowling and riding my motorcycle. I am looking for a stable, commitment-minded SM, who is honest and sincere. If this sounds like you, we might hit it off. Ad#.6500

NOTHING COMPARES
This outgoing, full-figured SWF, 48, 5'3", with blonde hair and hazel eyes, enjoys singing, listening to music, long walks, movies and flea markets. If you're a sincere, levelheaded, well-spoken SM, give this wonderful woman a call. Ad#.9319

LOOK HERE!
I'm a fun-loving, romantic SWF, 22, 5'2", 135lbs., I enjoy going for walks, movies and dining out. I'm looking for trustworthy, outgoing SM, who also is romantic. Ad#.7771

GREAT QUALITIES
DWF, 60, 5'2", 145lbs., brown hair, green eyes, enjoys crafts and flea markets, looking for honest, respectful SM. Ad#.4485

A GREAT SMILE
Honest, sincere SW mom, 22, 5'9", short brown hair, blue eyes, a part-time student, enjoys skiing, reading and writing poetry, seeking loyal, sincere, intelligent SM. Ad#.1117

YOUTHFUL SPIRIT
Attractive, friendly SWCF, 65, 5'6", 120lbs., auburn hair, enjoys dancing, country music, long walks, the outdoors and swimming, seeking a humorous, easygoing, retired SWM. Ad#.5188

AFFECTIONATE
SW mom, 31, enjoys dancing, crafts and playing with her son, seeking honest SM, who loves children. Ad#.7856

BOOST MY SPIRITS
Retired SWF, 59, 5', a blue-eyed blonde, who enjoys biking, long walks, movies and drives in the country, is seeking a trustworthy, fun-loving SWM. Ad#.6318

DISABLED LAME DUCK
DWCF, 55, 5'5", a hazel-eyed brunette, who enjoys the outdoors, gardening, travel, dancing and quiet times, is looking for a DWCM, in the Brockville area, for companionship. Ad#.9618

ONE WISH
Kind, caring SWF, 33, 5'2", 150lbs., with brown hair and blue eyes, who enjoys playing darts, movies and auto racing, is hoping to meet a kind, caring SM. Ad#.8959

ELEGANCE
Professional SW mom, 43, N/S, is interested in meeting a SM, N/S, for a possible relationship. She enjoys dancing, dining out, the arts, meeting new people and more. Ad#.4391

WAITING FOR YOU
Attractive, fit East Indian SF, 32, 5'7", with blonde hair and blue eyes, who enjoys martial arts, music and dancing, wishes to meet a handsome SM, who is caring, kind and patient. Ad#.9377

NEW IN TOWN
Caring SWF, 32, 5'7", with blonde hair and blue eyes, who enjoys keeping fit, dining out, music and more, is interested in spending time with a kind, sincere SWM, for friendship first. Ad#.7825

SIMPLY YOURS
Humorous SWF, 35, 5'10", with dark brown hair/eyes, who enjoys gardening, sports and more, is seeking a humorous, fun SM. Ad#.2795

BE MY BEST FRIEND
This employed SWF, 35, 5'10", 160lbs., dark brown hair/eyes, has quite a sense of humor and her interests include some sports, boating, anything outdoors and more. She's searching for an honest, caring, humorous SM, with similar interests. Ad#.4890

TELL ME ALL
Humorous SF, 28, 5'4", full-figured, with blonde hair and brown eyes, who enjoys going for walks, spending time with friends, movies and camping, seeks a stable, confident SM, to spend time with. Ad#.9985

INNER BEAUTY
Independent SWF, 51, 5'6", 160lbs., with brown hair and green eyes, who enjoys yard work, dancing, golf and day trips, wants to meet a kind-hearted SWM, with similar interests. Ad#.8182

COUNTRY DRIVES TOGETHER
This laid-back, outgoing, retired SWF, 66, likes to laugh and enjoys playing cards, board games, flea markets and a whole lot more. She is looking for a dependable SM, who will be there for her. Ad#.4241

THE MAN OF HER DREAMS?
Funny, outgoing SW mom, 22, 5'3", 135lbs., with blue eyes, is a homemaker, who enjoys skating, football, basketball and anything outdoors. She's searching for a SM, to spend time with. Ad#.9262

SMILE WITH ME
I'm a SWF, 33, 5'2", 180lbs., with brown hair and blue eyes, who enjoys biking, playing darts and car racing. I'm in search of a caring, loving SM. Ad#.8950

LOVE ME FOR ME
I'm a bubbly, brown-eyed blonde SWF, 48, 5'3", looking for a sincere, patient, honest SM, who likes to laugh. My hobbies are singing, cooking, playing cards and guitar music. Ad#.6934

FOR THE LONG-TERM
Sensitive SWF, 32, with brown hair and hazel eyes, who enjoys movies, crossword puzzles, darts and billiards, wants to meet a sincere, employed SWM. Ad#.8989

LOOK TO THE FUTURE
Kind, loving SWF, 43, who enjoys long walks, working out, gardening, movies and dining out, wants to meet a caring, fun-loving, honest SWM. Ad#.9967

ART & LITERATURE
Are my interests. I'm a blue-eyed blonde SW mom, 31, 5'10", who is bubbling and sensitive. My hobbies are reading, writing and painting. I'm looking for a caring, generous SM, to settle down with. Ad#.6869

SINCERE
SWF, 23, with brown hair and green eyes, who enjoys crafts, poetry and going for drives, is seeking an easygoing, loving SM. Ad#.8309

CALL ME
Kind, intellectual SWF, 24, 5'5", with blonde hair, who enjoys movies, music and moonlit walks, is seeking a humorous, personable SM, for a possible relationship. Ad#.9336

CHECK IT

Males Seeking Females

DELIGHTFUL DATE
Handsome, heavyset SM, 26, who enjoys having a good time, cruising in his car, sports and being with friends, wants to meet an honest SF, for a possible relationship. Ad#.6438

ATHLETIC
Handsome, well-built, easygoing SWM, 34, N/S, who enjoys sports, reading, the outdoors and dining out, is seeking a sincere, attractive, passionate SF, to share companionship. Ad#.2751

ONE CALL THAT'S ALL IT...
Takes to get in touch with this funny SWM, 33, 6'2", 165lbs., who enjoys fishing and playing pool. He's seeking a smart, honest SF, who is monogamous. Ad#.1213

FAMILY VALUES
Humorous SWM, 28, 5'5", with short brown hair and eyes, enjoys working on cars, auto sports and movies. He is seeking a peaceful, outgoing SWF, for a possible relationship. Ad#.6555

WHOLESOME
I'm a caring SW dad, 31, with short dark hair, who enjoys sports, drawing and spending time with his kids. I'm seeking a nice, honest SF, who has a good attitude and likes kids. Ad#.5879

YOU AND ME
I'm an athletic, honest SWM, 38, 5'9", 175lbs., dark black hair, enjoys socializing, hiking and keeping fit. I'm seeking an honest, fit, intelligent SF. Ad#.3102

SOLID VALUES
Good-natured, employed SWM, 32, 5'8", 150lbs., with dark hair and brown eyes, who enjoys sports, boating and long walks with his dog, hopes to hear from an honest SWF. Ad#.8122

CONTACT ME
I'm an affectionate, caring SWM, 63, 5'11", 187lbs. I enjoy the outdoors, golfing and skiing. I'm seeking an honest, warm, loving SF. Ad#.8421

ON THE LEVEL
Good-looking SWM, 37, 5'8", fit, His hobbies include dancing, sports and spending time with family. He's in search of an open-minded, understanding, active SF. Ad#.7946

WORTH A TRY
I'm an easygoing SWM, 54, 5'10", 160lbs. I enjoy reading, woodworking and going for walks. I'm in search of an honest, loving SF. Ad#.9561

HONEST HEART
He's a SWM, 39, 5'7", 147lbs., with brown hair and green eyes, who enjoys riding motorcycles, traveling and quiet times at home. He is interested in meeting a fun-loving SWF, for a great relationship. Ad#.9130

SHARE MY LIFE
Physically fit, handsome and caring SWM, 38, enjoys playing guitar, singing and working out.He is looking for a loving, humorous and pretty SWF, N/S. Ad#.4292

CHEMISTRY
SWM, 50, 5'10", who enjoys motorcycling, going for walks and camping, is seeking an outgoing, loving SF, for a possible relationship. Ad#.2642

LOOKING FOR YOU
SWM, 63, 5'11", slim build, with blue eyes, enjoys woodworking, outdoor sports and gardening, dancing, long walks and more, seeks a romantic, affectionate SF, 48-58. Ad#.8112

SHARE MY TIME
I am a SWM, 50, 5'10", 160lbs., who is quiet and reserved. I am employed and enjoy golfing, traveling, gardening and would like to meet a caring, outgoing SWF, for companionship. Ad#.9545

CALL & TALK
He's a friendly East Indian SM, 34, who enjoys hockey, swimming and sports. Looking to meet a sincere, humorous SWF. Ad#.9910

NO HASSLES
SW dad, 36, 5'8", with dirty blond hair, is in search of a respectful, good-natured SF. Ad#.6070

WORTH A TRY
I'm an easygoing SWM, 55, 5'10", 165lbs. I enjoy going for walks and I'm seeking a slender SF. Ad#.2785

LET'S MINGLE
Handsome SWM, 27, 5'9", 165lbs., with brown hair/eyes, who enjoys reading, writing and watching television, is seeking a nice SF. Ad#.1336

WILLING TO SHARE
This considerate SWM, 56, who enjoys collecting military badges, building model boats, gardening and flea markets, would like to meet a reliable, friendly SWF. Ad#.7227

GET INVOLVED
Understanding, romantic SWM, 41, who enjoys hockey, golfing, camping and fishing, is looking to meet an attractive, understanding SWF, for a long-term relationship. Ad#.3605

FOCUS ON LIFE
Handsome, fun-loving SWM, 36, 5'8", who enjoys building models, dining out and more, looking for an open, communicative, trustworthy SWF. Ad#.8272

SERIOUS REPLIES
Honest SWM, 30, 5'9", 165lbs., black hair, brown eyes, employed, seeking honest, slender SF, to start a relationship with. Ad#.6331

TELL ME ABOUT YOURSELF!
We have nothing to lose! I'm an athletic, easygoing SWM, 36, 5'10", 175lbs. My hobbies include weight-training, baseball and fishing. I'm seeking an honest, slender, attractive SF. Ad#.8160

I KNOW WHAT I WANT!
Hardworking, attractive, romantic SWM, 35, 6', 190lbs., blue-eyed blond, employed, enjoys working around the house, dining out, cooking and candlelit dinners, seeks stable, trustworthy SF. Ad#.9373

PRIORITY AD
This humorous, outgoing, romantic SWM, 29, 5'9", 150lbs., with brown hair and blue eyes is now seeking an honest, sincere SF. He enjoys racing, working out and more. Ad#.8200

RIGHT HERE
Meet this easygoing SWM, 27, 5'10", 160lbs., with long brown hair and green eyes, who enjoys socializing, music, hockey and would like to meet an honest, caring, fun-loving SF, for a possible relationship. Ad#.9113

LOVES TO LAUGH
Handsome SWM, 47, 5'10", with brown hair and hazel eyes, is interested in meeting a sociable SWF, to spend time with. He enjoys dining out, music and movies, the outdoors and more. Ad#.9419

MAKE IT HAPPEN
Want to share a lot of fun in life? Get in touch with this easygoing SWM, 32, 5'8", 255lbs., who loves playing sports and collecting memorabilia. He hopes to find an honest SF, who is interested in marriage down the road. Ad#.8341

HELLO LOVE
Open-minded, mature SWM, 34, 6', 180lbs., who enjoys sports, quiet times at home and dining out, wants to meet an attractive SWF. Ad#.7098

LOOK TO THE FUTURE
Easygoing SWM, 30, 5'9", who enjoys biking, swimming, listening to music, movies and playing cards, wants to meet a sincere, goal-oriented SWF. Ad#.9257

TIME WILL TELL
Handsome, charming SW dad, 38, 6'1", 175lbs., who enjoys the outdoors, hiking and more, is seeking an honest, loving SF. Ad#.9219

I'VE FOUND YOU
SWM, 42, 5'9", 170lbs., with dark hair and blue eyes, who enjoys reading, golfing and playing horseshoes, is seeking a loving, easygoing SF. Ad#.8326

MAD ABOUT YOU
Fun-loving SWM, 49, 5'8", 155lbs., who enjoys sports, long walks and dining out, is seeking a slender SF. Ad#.3589

LET'S MEET
SWM, 26, 6'4", with blond hair and blue eyes, who enjoys hockey, soccer and more, is seeking a SF, to spend time with. Ad#.9444

WHY NOT CALL NOW!
Here's a fun-loving and easygoing SWM, 30, 6', who is looking for the same in an honest, happy and humorous SF, who's not into playing games. He likes movies, playing cards, biking, dancing and can't wait to share these and more with you. Ad#.9251

CHILDREN ARE WELCOME
Attractive, outgoing, open-minded SWM, 39, 6', light brown hair, blue eyes, is employed and his interests include bowling, throwing darts, the outdoors and more. He's looking to meet an open-minded, honest SF, to spend quality time with. Ad#.4967

YOU AND ME
Handsome SWM, 53, 5'2", with dirty blonde hair and blue eyes, who enjoys dancing, country music and sports, is seeking a caring, lovable SF. Ad#.9818

CIRCLE ME!
Handsome, honest SWM, 30, 5'6", 165lbs., who enjoys woodworking, gardening and animals, is seeking a caring, honest, dedicated SF. Ad#.6689

FRIENDSHIP FIRST
Non-judgmental, open-minded SW dad, 34, 6'2", 195lbs., with reddish-brown hair and mustache, likes joking around, fishing, hunting, motorcycles and cars. He wishes to meet a compatible, open, honest SF. Ad#.2835

OLD-FASHIONED GUY
Knows he can't find the gal he wants in a bar. He's a stable, reliable, romantic SWM, 35, 6', 195lbs., blond with blue eyes and dimples wishing to find a SF, who knows what she wants out of life. He likes music, dancing and working around the house. Ad#.9272

COMPATIBLITY'S THE KEY
Very humorous SWM, 37, 6'2", 195lbs., with light brown hair/mustache and greenish-blue eyes, wishes to fall in love with a trustworthy, optimistic, open-minded SF. His hobbies are reading, long walks, nature and good communication. Ad#.9473

INTERESTED?
SWM, 27, who enjoys sports, movies and more, is seeking a loving, outgoing SF, for a possible relationship. Ad#.6761

ACCEPT ME FOR ME
Outgoing, friendly SW dad, 26, who enjoys spending time with his children and building models, is looking for an honest, caring, kind SWF. Ad#.9551

END MY SEARCH
Professional SWM, 28, 5'10", 165lbs. with short dark hair and hazel eyes, who enjoys music, working out, playing guitar and more, is seeking a nice SWF, who enjoys life. Ad#.9970

TALL, DARK & HANDSOME
Muscular, fit SWM, 30, 6'3", 190lbs., with brown hair, blue eyes and a sense of humor is very positive, sensitive and honest. He likes golfing, fishing, camping and movies. He's looking for a mature, understanding SF, who's secure with herself. Ad#.3107

KEEP IT REAL
Quiet SWM, 36, 5'7", 175lbs., with brown hair and green eyes, enjoy bowling, biking and reading. He's seeking an outgoing, honest SF. Ad#.6845

IS IT FATE?
I'm a tall, dark, handsome SM, 30, 6'3", 195lbs., with dark brown hair and blue eyes, who enjoys music, golfing and traveling. I'm seeking a mature, understanding SF. Ad#.2025

HONESTY COUNTS
Honest SWM, 36, who enjoys gardening, outdoor activities and dining out, wants to meet a happy, sincere SWF, who likes the country life. Ad#.4345

DESERVING
He's a SWM, 45, 5'9", with light brown hair, who enjoys having fun, boating and relaxing. He's seeking a confident, outgoing SF. Ad#.9576

YOUTHFUL SPIRIT
Caring, affectionate SWM, 63, who enjoys dancing, sports and quiet times, wants to meet a friendly SWF, 48-58, for a monogamous relationship. Ad#.9877

SHARE MY HEART
Handsome, well-built, open-minded and mature SWM, 33, 6', 175lbs., who likes to try new things, is interested in golf, playing hockey and watching movies. He wants to meet a mature, attractive SWF. Ad#.8097

WALK WITH ME
Easygoing, active SWM, 31, with brown hair and eyes, enjoys all sports and wants to meet a fun-loving, devoted, honest, open SWF. Ad#.2080

A GREAT GUY
I'm a SW dad, 28, 6', 160lbs., with long brown hair/eyes, who enjoys caring for my daughter, reading, writing and cooking. If your a responsible SF, give me a call. Ad#.4832

HONESTY COUNTS
Outgoing SWM, 41, 150lbs., long brown hair, mustache, fit, enjoys making people laugh and a variety of other interests, seeks an outgoing, understanding SF, with a nice personality. Ad#.9314

Females Seeking Females

BEST PALS
Charismatic, energetic SWF, 26, 5'4", with blonde hair and blue eyes, enjoys spending time with her friends, biking and sports. She would love to meet an honest, caring and employed SWF. If you're out there, call. Ad#.9242

HAS A BIG HEART
Here's a SWF, 21, 5'5", 130lbs., with dark hair and blue eyes, who enjoys swimming, biking, camping and more. She'd like to meet a caring and understanding SF. Ad#.3937

RIGHT TO THE POINT
I'm a SWF, 24, with dirty blonde hair and hazel eyes, I'm seeking an honest SF, who is not a player. Ad#.5682

HEY, YOU NEVER KNOW
SW mom of one, 24, 128lbs., with blonde hair and hazel eyes, seeks an honest, loving, happy SF, for a possible relationship. Ad#.4781

JOYS OF LIFE
SWF, 28, with a good sense of humor, who enjoys movies, day trips, spending time with friends and dining out, is looking for a caring, humorous SWF. Ad#.2213

BEST FRIENDS
This humorous SWF, 21, 5'10", with long brown hair and hazel eyes, enjoys reading and spending time with her son. She is looking for a loyal, humorous SWF. Ad#.9747

LIMITED TIME OFFER
I'm a Bi-SWF, 33, who enjoys camping, swimming and movies. I'm seeking an outgoing, easygoing SF. Ad#.9570

Males Seeking Males

CHECK IT OUT!
Intelligent SWM, 45, 5'10", 182lbs., thinning hair, glasses, mustache, decent looks, healthy yet domestic, seeking quiet SM, 18+, Brockville-Quebec border, for discreet friendship. Ad#.9923

TRAVEL WITH ME
Outgoing and fit SWM, 45, 5'8", with dark hair and brown eyes, enjoys long walks, watching movies and playing sports. He wants to meet a happy, honest and adventurous SM. Ad#.6108

WELL-ROUNDED
Outgoing SWM, 25, 5'10", 145lbs., with brown hair/eyes, who enjoys skiing, motor sports and horseback riding, would like to meet a nice, friendly and honest SM, for a possible relationship. Ad#.9748

YOU'RE ON THE RIGHT PATH
To happiness. Maybe you can be the one for this adventurous, exuberant, 25-year-old SWM, 5'6", 150lbs., with blond hair and blue eyes, who seeks an honest, trustworthy SM, who is physically fit. Ad#.6941

BEST PALS
Cheerful SWM, 42, who enjoys scary movies, horse races, fishing and motorcycles, wants to meet a kind, vibrant SWM. Ad#.7427

SHY AT FIRST
Green-eyed SWM, 35, 5'7", 175lbs., with brown hair, doesn't beat around the bush and is looking for an easygoing, shy, honest SM. He enjoys movies, walks, biking and exercising five nights a week. Ad#.1644

EASY TO GET ALONG WITH
Easygoing SWM, 29, 5'6", 150lbs., with dark hair, green eyes and a good personality is looking for an easygoing SM. His hobbies are cooking and collecting Titanic memorabilia. Ad#.2810

BEST PALS
Outgoing SWM, 28, 6'1", who enjoys hunting, fishing, skiing and reading, wants to meet a sincere, honest SWM. Ad#.9126

BEST FRIENDS
Tall, handsome and easygoing SBM, 19, who enjoys outdoor activities, is looking for an honest, trustworthy, caring SBM. Ad#.7142

A BIG SURPRISE
Easygoing SWM, 19, 5'9", 135lbs., who enjoys outdoor activities, is looking for an honest, trustworthy SWM. If this is you, give him a call. Ad#.9231

LET'S TALK
Handsome SWM, 23, who is open-minded, enjoys golfing, hockey and the outdoors. His wish is to meet a SWM, with similar interests. Ad#.9096

THE GREAT OUTDOORS
Humor and a caring heart go a long way with this self-employed SWM, 23, 5'8", 148lbs., with dark brown hair and green eyes, who enjoys working out, fishing and football. He seeks a trustworthy, compatible SM, he can get to know. Ad#.7547

ARE YOU READY?
To meet this SWM, 43, 5'9", 185lbs., with blond hair and green eyes. I enjoy motorcycles, biking and swimming. I'm seeking a masculine SM. Ad#.2328

FRIENDSHIP FIRST
He's a SWM, 25, with brown hair/eyes, who is physically fit, is looking to find an open-minded, friendly SWM. Ad#.8977

LOOKING AHEAD
This self-employed, easygoing SWM, 34, 6'1", 175lbs., with brown hair and blue eyes, enjoys a multitude of outdoor activities. He wants to meet a trustworthy, honest, genuine SM, for a possible relationship. Ad#.8873

Stop Thinking About It.

NEW

Call 1-800-769-7167

To Place Your Own Ad FREE!

24 Hours a Day 7 Days a Week

Real Answers.

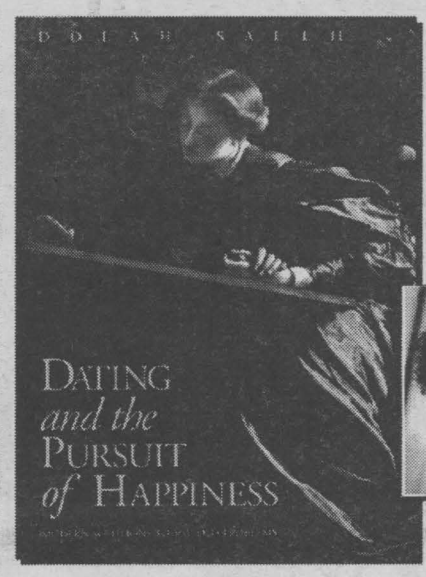

In a complicated world what are the secrets that make dating and relationships work? Read "Dating and the Pursuit of Happiness" and find out.

Only $34.95

For Book Orders Only, Call 1-800-261-3326

CAUTION!

Merely Reading These Ads Will Not Get You A Date... You Have To Call!

Call 1-900-451-3959 Ext.12

ONLY $2.19 per minute. This charge will appear on your telephone bill.

Then just enter the four digit Box# at the end of the ad you would like to hear

You must be 18 years of age or older and have a touchtone phone.

WWW. Date-finder .com

To View Thousands of Other Listings

Service provided by DRM of Canada, LLC 5678 Main Street, Williamsville, N.Y. 14221

Questions? Call customer service at 1-800-647-3782

SB, BJ 1022

SEAWAY NEWS ENTERTAINMENT

The *RAT'S NEST & DELANEY'S FINE FISH & SEAFOOD* are staging an all-you-can-eat Oyster & Mussel Feed.

Proceeds will go to Cornwall Minor Baseball and tickets are going fast. The feasting will be on Wednesday, November 4th at the Rat's Nest at 100 Marlborough Street South. The doors will open at 5:00pm and you are welcome to "dig-in" starting at 7:00pm. Advance tickets,at $20.00 a person, are available at the Rat's Nest and at Delaney's at 1215 Pitt Street.

Congratulations to the Benson's on their recent celebration of 45 Years in Business. The name *BENSON* has been associated with fine undercar repairs, brakes & mufflers since 1953 and their celebration will last until the end of November and they offer great savings . Congrats is in order also for the great looking and enlarged building on Pitt Street. The staff and management at Benson Certified Auto Service await your visit

Two teams showing great form as the NHL season starts its regular schedule. Surprise,surprise that one of them is the Toronto Maple Leafs. They continue to get strong goaltending and hard-skating, offensive efforts from all lines and us die-hard Leaf fans are impressed. If they could only settle the Potvin situation ASAP and allow Cujo (Curtis Joseph) to officially take over as the No.1 netminder things can only get better. Cujo is an exciting goalie and could be the right addition to get the Leafs past the first-round and onto greater Stanley Cup challenges. The other impressive team has to be the Philly Flyers.They looked particularly strong in their recent match against New York. The Rangers meanwhile are struggling and even the ageless Wayne Gretzky may not be enough to keep them from the bottom rungs in the standings. A big player trade for some younger talent is clearly needed and expected. TV hockey fans,particularly those that awaited the Leaf game last week, are still furious over the black-out of the TV coverage last Friday night, even though the game was promoted for a week in advance. C'mon Cogeco let's get the act together ! If there is to be any black-out on your cable system, don't you feel obligated to let your subscribers know. While you're at it how about updating your tv-guide listings too. Some are still showing the old channel locations since your annual numbers-switcheroo.

Night 'N' Day

Entertainment - Special Events & Restaurant Review - By Bill Gallant

Read this early enough and you can catch *BOB & DUCKY* performing at *MURPHY'S PUB & GRILL* on Second Street West this Saturday night,October 24th. Murphy's also offer daily lunch and dinner specials.

It's Octoberfest Pub Night every Thursday in October at *PAPA'S PUB* 158 Pitt Street. Mike McAnany is featured 8pm to midnight. Good food, great music and fun for all.

OUCH !! Is it true that some or perhaps all of the City's five $3 hundred thousand dollar Handi-Transit Buses are up on blocks these days. Rumor has it that the NEW vehicles seem to "heat-up" too quickly and sputter out ! If this is true when are we going to hear about this potentially costly development ????

There's some terrific old & new musical favorites planned for listening and dancing this coming Friday,October 30th at the *CANADIAN LEGION* at Second & Cumberland Streets. The entertainment will start in the early evening in the Lounge with special requests',spot dances & prizes and fun for everyone. Members and guests' are asked to come early and stay late and enjoy a great mixture of old and new country ,current favorites and lots of danceable melodies all evening long.

CORNWALL COLTS, who are participating in this weekend's Jr.Tournament, will be back in action in their regular CJHL schedule soon. This Thursday the Colts will host Nepean at the Civic Complex starting at 7:30pm.

This is the big weekend for the Huron Sports Group Hockey Tournament. The action started on Thursday and will continue until Sunday afternoon. The semi-finals are scheduled for the Si Miller Arena and the Civic Complex on Sunday starting at 9 a.m. The final game is slated for 1:15p.pm on Sunday. Your support for this excellent junior hockey event is important. My sources tell me that the tournament will attract several prominent pro scouts and other well known hockey names.

I have a serious question for the folks at that other paper (Freeholder) about the sparse coverage of the Cornwall Colts this year. Is there a policy change about publishing photo's and/or game-day stories ? Good to see the pictures and news about the PeeWee's, Atom's and Midjet's.....but why is Junior Hockey not featured regularly ???? After all it is the big game in town.Perhaps this would make for a good question for the Rogers & Murphy Radio Phone Show.

There's a big Halloween Costume Party planned for Saturday,October 31st. Its to be the next in the series of *B.C.'S SINGLES DANCES* and will be held at the Navy Club on Sixth Street East. Prizes to be offered and a good night of fun is in store.

Good reaction around about the new Cornwall Personalities Show on Cogeco with Joe Gunn. It was good to learn new things about the guests' to date and the series will continue for awhile yet. The "Gunner" is an ideal host

Until next time, G'Day and G'Night.

YE OLD ENGLISH FISH 'N' CHIP SHOP
"Authentic English Fish & Chips"
A Dozen Oysters To Take With You only $3.99
When you purchase Fish & Chips
Managed by Ray & Clara Henstock
Eat In Take Out
Free Delivery ($10.00 min. order)
Hours: Mon.-Thurs. 11 am - 8 pm; Fri. 11 am - 9 pm; Sat.-Sun. 2 pm - 8 pm
9, 1st Street East (near Pitt & 1st St.)
933-6411

NEW Evening Buffet Price
Starting October 26th
Monday to Sunday
Take Out Buffet $6.99
$6.99
Coffee 50¢
Lunch Buffet $4.99
TANDER BUFFET RESTAURANT
2130 Vincent Massey Dr. 938-8738

Dairy Queen
DQ® Deals
The FULL SIZE Double Burger Deal
DOUBLE BURGER + FRIES + 21 oz. SOFT DRINK + 5 oz. SUNDAE = $3.99 +
16 oz. SHAKE SALE 99¢ + SINGLE BURGERS 99¢
Limited time only
1307 Pitt Street Cornwall 938-6772

MURPHY'S PUB & GRILL
"Welcome to Cornwall's Finest & Friendliest Irish Pub"
Featuring Daily Lunch & Dinner Specials
Live Entertainment
Thurs. & Fri., Oct. 29 - ANTRIM
Fri. & Sat., Oct. 30 & 31 - McCORMICK & McLEOD
917 Second St. West
Banquet Hall & Catering Available
933-2744

FESTIVAL OF TREES
FESTIVAL HOURS: Fri. 12 Noon to 10 p.m.; Sat. 10 a.m. to 5 p.m.; Sun. 10 a.m. to 5 p.m.
ADMISSION: Adults $4, Seniors & Children over 12 $3.00, Children 12 & under FREE!
SENIOR'S SHOWCASE
• Friday November 20th, 1998 1 p.m. - 4 p.m.
• Entertainment
• To reserve space for your group, call: 932-4999
CHILDREN'S BREAKFAST
• Saturday, November 21st
• Cost $5 per child.
• Reserve your tickets now, maximum 200 children, last year was a Sell Out.
ALL WEEKEND
• Shop at Santa's Secret Shop
• Snack at the Christmas Café
• Visit with Santa
• View SPECTACULAR Trees, Wreathes and Gingerbread Houses
• Entertainment in the Christmas Spirit
• Chance to win your favourite tree or wreath
The Royal Gala
Dinner, Dance & Auction
Saturday, November 21st, 1998
Featuring "All That Glitters..."
A Champagne & Diamond Cocktail Hour!
Food by Prestige Catering, Music by Carm Aubé Band and Auction with Flora Dumouchel
• Tickets $100 per couple.
HELD AT THE CORNWALL ARMOURY
To reserve tickets or for more information call: 932-4999 or 1-800-450-5202
THE LUNG ASSOCIATION L'ASSOCIATION PULMONAIRE
committed to our community
seaway news

BERRYS ...your PetsChoice
TRY IT! ... at Berrys!
Nutro MAX CAT 3 lb trial size $2.69
Offer good while quantities last.
Pedigree 630 gr. Cans -all Flavours
BUY 5 GET 1 FREE*
* Limit one (1) coupon per customer per transaction. Coupon available in store.
Offer valid from October 24 to November 21, 1998
CORNWALL 841 Sydney Street Eastcourt Mall, 2nd Street
ALEXANDRIA — 421 Main St. S., Unit 2
MORRISBURG 12421 County Road #2

Cornwall Radiator "AA" Pee Wee

The Cornwall Radiator Seaway Valley Major "AA" Pee Wee Rapids first game started on the road in Gloucester against the always tough Gloucester Rangers. Seaway Valley opened the scoring in the first period on a power play goal scored by Tony Murray assisted by team captain Jason Lepine. Unfortunately, the scoring stopped there, while Gloucester scored 5 on the way to a 5-1 win.

Their following game was in the friendly confines of the Maxville arena, where they hosted their Highway 401 rivals the Rideau St. Lawrence Kings. The first period ended in a 1-1 tie, when Tim Owens scored on a beautiful individual effort late in the first period. The Kings were crowned champions of this contest as they went on to score a goal in the second and one in the third to a win by a 3-1 score.

The Rapids then headed off to the Robert Hartley Sports Complex in Hawkesbury to face the always dangerous Eastern Ontario Cobras. In what can only be deemed as a "team" defensive breakdown, the Cobras won by keeping the Rapids off the scoreboard.

The Outaouais Intrepid were their next opponents. The Rapids gave up three first period goals, then went on to shutout the high powered offense from Quebec in a 3-0 loss. Maxim Marion stretched further than an elastic in shutting down the Intrepid offence during the second and third periods.

South Stormont Peewee Selects

The South Stormont Peewee Selects took to the ice in an exhibition game against their rivals from Cornwall and soundly defeated them 5-1. The win was a total team effort as they out shot the Royals 38-10. The defense had an excellent game anchored by Doug Dewar's steady performance. Scoring for the Selects were Mike Carbino, Jean Clement, Jonathan Presley and Geoff Winchester with two. Assists went to Ryan McDonald, Tim Hebert, Clement and Matt Howard (2).

The Selects then traveled to Alexandria for the Glens' annual Peewee invitational tournament on Thanksgiving Day and came away the the satisfaction of being 'A' finalists. Their first contest had them playing a strong team from Vankleek Hill and after three hard fought close checking periods the Selects managed a 2-0 victory. Goal scorers were Jon Presley and Geoff Winchester, with assists going to Matt Howard and Tim Hebert. Andrew Cameron was voted game M.V.P. after he recorded the shutout.

The teams' second game was an exciting one against the St. Isidore Eagles. Once again the work ethic of the Selects came into play as they defeated the Eagles 3-1 to advance to the 'A' finals. Although out shot 17-13 in the game, the marksmanship of Ryan McDonald and Geoff Winchester (2), led to the teams' victory. Assisting on the goals were Presley, McDonald, Clement, Howard and Mike Crawford. Goalie Stefan Guindon, who held off the Eagles' attack, won the game M.V.P. award.

The 'A' final game pitted the Selects perennial arch rival Alexandria Glens. The Selects jumped out to an early one to nothing lead, but the physical play by the Glens' wore out the legs of the boys and they ended up dropping the contest 7-1. Scoring the goal for the Selects was Kyle Pierce, with assists going to Jean Clement and Colin Mackler. Mike Carbino was voted game M.V.P.. Coaches Ian McPherson and Ben Guindon were very pleased and excited by their charges' early season play.

Cornwall Indoor Soccer

In Men's First Division action, Rudi Payer Sport, the last year first division champion, had a very hard time to beat the young Blazers team, 4-3. Kieran Kennedy had a pair of goals, Willie Larkin and Pat Clark added singles for Rudi. The Blazers got a pair from Andrew Belmore and a single from Arik Payette.

Luc Derepentigny fired in a pair of goals, leading La Maison to a 5-1 win against La Rick's Strikers. Mark Seguin, Pierre Lyonnais, Mark Juneau and Dan Desgroseilliers also scored for La Maison. Shawn Henderson scored in the loss.

Mr. Sub fell 7-4 to Filion Trophies. Gabe Gratton had four goals, Eric Beauregard scored twice and Jason Charbonneau added one for Trophies. Steve Watt two, Alan Brown and Guy Carriere had the Mr. Sub markers.

In other action Winners topped Winchester Sonics 7-2. Eddie Osmar four, Johnny Kliboer two and Shawn Cowan scored in the win. Doug Winters and Dave van Bruinessen replied for the Sonics.

In Men's Second Division action, there was a real battle for points. Each of the games were very close until the last minutes.

Quinn's Inn and St. Lawrence Sharks battled to a 2-2 tie. Quinn's scorers were Shawn Little and Chris Coleman. The Sharks got goals from Jeff Doth and Michael Grant.

Osnabruck Cosmos edged Bill's Sports Bar 6-5. Cosmos scorers were Stephen Matt and Chris Boisvenue each with two, Matt Lee and Eric Hamilton. Jason Crowe and Davon Morgan each scored twice, Steve Malyon added a single for Bill's.

Glengarrian Pub slipped past Glen Services 4-3. Chris Smith had a hat trick and Dave Brown singled in the win. Chris Vivarais, Troy Bronsan and Mark Duvall scored for Glen.

Other scores: Shapers Construction vs Char-Lan 8-9.

In the Ladies' Division, Josee Lafebvre and Laura Scruggs each notched in four goals as Benson blasted Motard's Advertising 8-0. Laura Urquhart registered the shutout.

La Maison Strikers blanked Les Dragons de Heritage 6-0. Jennifer Berard and Liz Hadden each had a pair of goals, Sherry Murphy and Laura Anderson added singles in the win. Linda Blanchard was in the net for the shutout.

Hannah Papp with a hat trick led the Bergeron Chargers to a 6-0 victory over The Brookdale. Monique Paquette with two and Marie-France Rioux also scored in the win. Lisa St. Denis had the shutout.

In a high scoring game, Freemans Spitfire downed St. Lawrence Sharks 8-5. Betty Robert with five and Karin McGreggor with three were the Freeman's scorers, while Christy Muddle had a hat trick and Dianna Dauphinee scored a pair for the Sharks.

LOOK AT THESE NEW GREAT DEALS on our USED CAR LOT.



1996 Blazer LT
4 door, leather trim, fully equipped, 2 to choose from

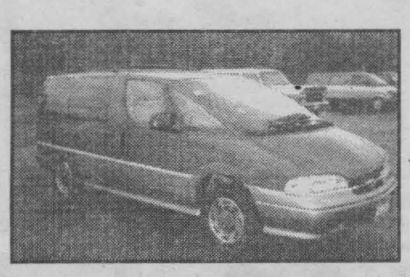

1995 APV
7 pass., p.w., p.l., tilt, cruise, cassette, only 41,000 km

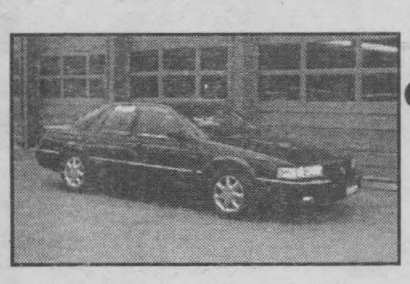

1997 Cadillac STS
luxury at it's best, 2 to choose from



1997 Cougar XR7
V8, fully equipped, moon roof & all, only 19,000 km

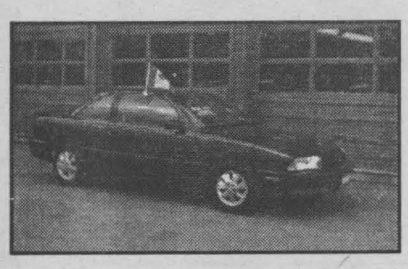

1995 Achieva
V6, 4 door, fully equipped, only 62,000 km



1992 Corsica LT
V6, air conditioning, only 79,000 km

CMS
CORNWALL MOTOR SALES
Brookdale Ave & Hwy. 401 933-3000

PHARMACIE EASTCOURT PHARMACY
1380 Second St. E., Eastcourt Mall
PRESCRIPTIONS DAILY
We Process
• Ontario Drug Benefit • Assure Card Ontario Blue Cross
• WCB • Green Shield • Prudential • RX Plus
• DVA • Confederation Life
MON. - SAT. 9:30 a.m. - 9:00 p.m 937-0956

Sorry, Billy can't come out to play today



or any other day this winter. You see Billy doesn't have a winter jacket.

With your help, The Cornwall & District Snowsuit Fund will give Billy a snowsuit. Make sure he'll be joining the other boys and girls at the rink. Give generously.

Donate money at any Cornwall or SD&G Volunteer Fire Hall. Or send a chque tothe Cornwall & District Snowsuit Fund, P.O. Box 3, Cornwall, Ontario K6H 5R.

Or you can bring new or used Snowsuits to city fire stations or any volunteer fire department in Stormont, Dundas & Glengarry.

YES! I'm ready to share my warmth with a child! Here is my tax deductible donation to the Snowsuit Fund

❑ $10 ❑ $30 ❑ $60 ❑ $100
❑ $ ❑ cheque enclosed

Name: _____
Address: _____
City: _____ Prov.: _____
Postal Code _____
Signature: _____

THE CORNWALL AND DISTRICT SNOWSUIT FUND

Cornwall & District Snowsuit Fund
P.O. Box 3,
Cornwall, Ont. K6H 5R9

committed to our community
seaway news

Bateman Visits Kemptville

World-famous wildlife artist Robert Bateman will be in Kemptville on November 4 to give a talk and slide presentation for the new Eastern Ontario Biodiversity Museum's Inaugural Fundraiser. Bateman is taking time out of a hectic three-day tour to make the presentation. "We are very fortunate. There are many demands on his time, but he wants to do this for us", says Aleta Karstad, Vice-President of the EOBM Board. "The project is of special interest to him because not only is the EOBM unique in its mandate of regional education and research, but it contains a part of his past." The mammal collections date from the time he was teaching in Nigeria in the 1960's, but are only a part of a richly diverse collection built up "from every continent but Antarctica" by Bateman's longtime friend Dr. Don Smith and others at Carleton University.

You can meet Robert Bateman at the gala reception, talk and slide presentation at Kemptville College, Parish Building, 6:30 - 10:30 PM Wednesday, 4 November 1998. Spend an evening with Robert Bateman and experience first hand his unique perspective on the natural world. Enjoy his slide presentation and stories of experiences with the beauty of natural diversity from Nigeria to North America.

Chat briefly with him again as he autographs copies of his book "Safari". At $22.99, this children's book full of Bateman paintings of African wildlife and anecdotes makes a wonderful present.

The ticket price includes the gala reception, slide presentation and talk by Robert Bateman, and a charter membership in the EOBM. Tickets are $60.00. Ticket reservations can be made by calling the Museum office at (613) 258-3415. Only 185 tickets will be sold.

The Eastern Ontario Biodiversity Museum serves all of Eastern Ontario with its active approach to discovering and teaching the diversity and balance of our local natural communities. The new museum provides a home for the Carleton University Natural History Collections in the old South Gower School building near Kemptville.

SAVE ON YOUR HOMEOWNERS INSURANCE



DISCOUNTS OF UP TO 55%

available for new homes, mortgage free homes, mature (55 & up) owners, multi-line, alarms, non-smokers, neighbourhood watch, higher deductibles... CALL TODAY TO SEE IF YOU QUALIFY.

INSURANCE BROKERS ASSOCIATION ONTARIO

Redmond Insurance Brokers Limited
514 Second Street West, Cornwall
Ph: 932-3906 Fax: 938-8423
redmond@glen-net.ca

The War Amps

providing ASSISTANCE and INFORMATION through programs like CHAMP

The War Amps brings the expertise of more than 50 years of living with amputation to programs for child amputees. CHAMP provides financial assistance for artificial limbs, and emotional support and information through peer counselling programs and regional seminars.

For more information, or to order key tags or address labels, contact The War Amps:
E-ZEE ACCESS Tel.: 1-800-250-3030
Fax: 1-800-219-8988
http://www.waramps.ca
Charitable Registration Number: 13196 9628 RR0001

Crime Stoppers

This week Crime Stoppers is seeking your help regarding three break and enters during daylight hours on Monday, October 5th in the South and North Dundas counties.

On Monday, at approximately 11:30, a male and female broke into a residence on Cloverdale Road stealing tear drop diamond earrings, a woman's gold wide wedding band, size 8, and a man's gold wedding band, size 12 (with squares on face).

ing a silver chain with AF engraved on same, one child's gold bracelet engraved with Marine. Also taken was a Panasonic video camera, a VCR and remote and one chain saw. The third residence on Cr. 11 South Dundas was entered, a VCR and a Stihl chainsaw were stolen.

This week Crime Stoppers are seeking the assistance of the public with regards to any information surrounding the break and enter on 1000 block of Augustus Street, Cornwall. Access was gained sometime between 2:00 pm on 16 Oct. 98 and midnight on 18 Oct. 98. Unknown culprits entered residence through northwest kitchen window.

Items stolen from the residence were:

1. $100.00 in various bills
2. 308 calibre remington semi-automatic with a Bushsnell scope. This was situated in a blue hard plastic case with two extra clips. This rifle had engravings on the metal part of the actions, one side with a bear and the second side having a deer engraved.
3. 30/30 calibre lever action in a green leather case.
4. An Ithaca feather weight, 12 gauge pump shotgun with a pink fluorescent barrel sight and had a brown leather case.
5. Cooey 20 gauge vault action shotgun was also stolen.

A Choice Of Cars For Every Family.

1999 Ford Taurus SE Sport

★★★★★ 5-Star Safety Rating
The highest frontal impact rating for both the driver and front passenger in National Traffic Safety Administration testing.†

1999 Mercury Sable LS

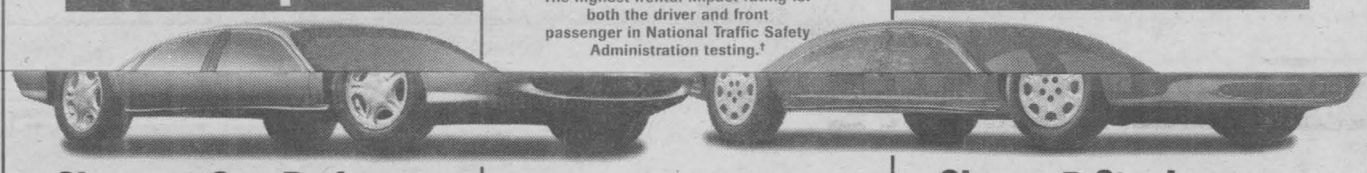

Choose 5-Star Performance
STANDARD FEATURES:
• 3.0 Litre V6 Engine • Air Conditioning
• Speed Control • 4-Speed Automatic
• Power Windows & Locks • Remote Keyless Entry
• Dual Power Outside Mirrors
SPORT & CONVENIENCE GROUP:
• Rear Spoiler • Power Driver's Seat
• Light Group • 5-Spoke Aluminum Wheels
• Heated Outside Mirrors
• 5-Passenger Seating, Floor Shifter with Console

YOUR CHOICE
$269*
36 MONTH LEASE

Choose 5-Star Luxury
STANDARD FEATURES:
• 3.0 Litre V6 Engine • Air Conditioning
• 4-Speed Automatic
• Power Windows & Locks • 60/40 Split Rear Seat
• Dual Power Outside Mirrors
LS LUXURY PACKAGE:
• Power Driver's Seat with Power Lumbar Support
• LS Light Group • Leather-wrapped Steering Wheel
• Remote Keyless Entry • Speed Control
• 5-Passenger Seating, Floor Shifter with Console

1999 Ford Contour SE or Mercury Mystique LS.
Choose the Thrill of a Sporty Family Sedan.



YOUR CHOICE
$239**
36 MONTH LEASE



STANDARD FEATURES:
• 2.0 Litre Zetec Engine • Automatic with Overdrive
• Air Conditioning • AM/FM Stereo Cassette
• Dual Power Mirrors
NO-CHARGE POWER & CONVENIENCE GROUP:
• Power Windows • Power Locks • Speed Control
SPORT PACKAGE:
• 15" Aluminum Wheels • Sport Badging
• Leather Shift Knob

FAMILY CAR CENTRE

WE HAVE THE RIGHT LEASE PAYMENT FOR YOU.

Taurus SE Down payment or equivalent trade	Monthly Payment Taurus SE or Sable LS	Sable LS Down payment or equivalent trade
$4,500	$249	$4,525
$3,850	$269	$3,875
$1,500	$335	$1,525
$0	$377	$25

WE HAVE THE RIGHT LEASE PAYMENT FOR YOU.

Contour SE Down payment or equivalent trade	Monthly Payment Contour SE/Mystique LS Sport Package	Mystique LS Down payment or equivalent trade
$4,000	$229	$4,260
$3,650	$239	$3,910
$1,500	$302	$1,760
$0	$346	$260

Ontario Ford FORD Mercury Dealers

WISE BUYERS READ THE LEGAL COPY. *New 1999 Ford Taurus SE Sport and Sable LS monthly lease payment of $269 based on 36-month lease from Ford Credit to qualified retail lessees, on approved credit. Some conditions and a mileage restriction of 60,000 km over three years apply. $3,850/$3,875 down payment or equivalent trade required. First month's payment and security deposit required. Freight ($850), licence, insurance and all applicable taxes are additional. **New 1999 Ford Contour SE Sport/Mercury Mystique LS Sport monthly lease payment of $239 based on 36-month lease from Ford Credit to qualified retail lessees, on approved credit. Some conditions and a mileage restriction of 60,000 km over three years apply. $3,650/$3,910 down payment or equivalent trade required. First month's payment and security deposit required. Freight ($740), licence, insurance and all applicable taxes are additional. Some conditions apply. Offers may change without notice. †U.S. National Highway Safety Administration data used in comparing vehicles within 227 lbs. with a base MSRP under $30,000. Limited Time Offer. See dealer for details. Ontario FMDA, P.O. Box 2000, Oakville, Ontario L6J 5E4

MAKE TRACKS For Us!

See Us Today For Your Fall Check-Up

OIL, LUBE & FILTER
Plus
FREE 38 Point Inspection
Only $19.99
Call with your vehicle's serial number for any outstanding recalls that may occur on your vehicle ... REPLACED AT NO CHARGE

COMPLETE Tune-Up From $134.95

Total Service ... Total Satisfaction!
MILLER HUGHES Ford Since 1956
711 Pitt St., Cornwall
932-2584

FOR COMPLETE
COLLISION & REFINISHING NEEDS
Factory Trained Technicians
100% Satisfaction Guaranteed
Call FRANCIS Today!
Goodwrench Service
Eight Time Winner of the President's Triple Crown
Roy's
We treat you Royally Nous vous traitons Royalement
Hwy. 34 Green Valley 525-2300 1-800-267-7173

MR CARS AUTO BODY

Mark Cuillerier
RUSTPROOFING starting at $39.95
19015 Glen Rd.
Williamstown 931-0995

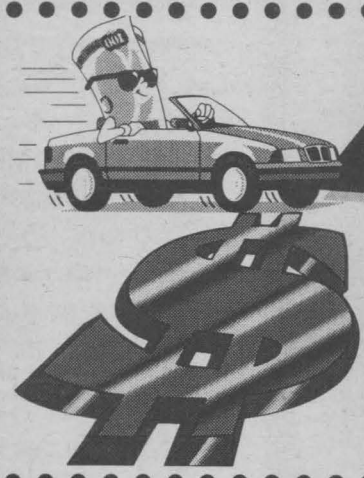

AUTO MART

95 EAGLE VISION ESI
full load, cert, 1 yr. $9,500


98 HONDA ACCORD, V6, leather, loaded, 2 km	$27,900
96 FORD TAURUS GL, V6, loaded, 45,000 km	$13,995
95 MUSTANG GT, convertible, mint, 55, 000 km	$19,750
95 CHEV LUMINA, 4 dr., loaded, 89,000km	$10,450
95 FORD ESCORT WGN, auto, air	$7,995
95 PONTIAC SUNFIRE, 4 dr., Automatic, 82,000 km	$8,950
95 PONTIAC SUNFIRE, 4 dr., 5 spd., mint	$6,900
95 EAGLE VISION ESI, Full load 100,000km	$9,500
95 MERCURY SABLE GS, 4 dr., loaded	$8,950
95 FORD TAURUS WAGON, full load	$7,675
95 PONTIAC FIREFLY,	$5,850
94 FORD ESCORT LX, 4 dr., auto	$6,800
94 TAURUS, full load	$6,850
94 MAZDA MX6, 4 cyl., 5 spd., loaded,	$9,900
93 FORD TAURUS GL, [illegible]	SOLD $6,450
93 T-BIRD LX, very nice	SOLD $6,300
93 FORD TAURUS GL, 4 dr., loaded, 130,000km	$5,995
93 CHEV CAVALIER RS, 4 dr., auto, air	$5,450
93 DODGE SHADOW, 4 dr., Auto., 120,000km	$4,950
93 MERC. TOPAZ GS, auto, air, very straight	$4,995
92 BUICK SKYLARK, V6, 4 dr.	$6,450
91 OLDS NINETY EIGHT, touring elite	$7,450
91 FORD TAURUS WAGON, cert.	$3,300
90 OLDS DELTA 88 ROYALE, loaded	$5,750
90 PONTIAC 6000 SE, [illegible] new tires	SOLD $4,450
90 HONDA CIVIC DX, 122,000 km, red	$3,975
90 CHEV CORSICA LT, low km, certified	$2,900
89 HYUNDAI SONATA, [illegible] cert.	SOLD $2,450
89 SUNBIRD SE, 4 dr., auto, red, cert.	$2,450

TRUCKS & VANS

95 CHEV S10, reg. cab, 5 spd.	$7,950
94 FORD EXPLORER XLT, eve., poss.,option 77km	$16,900
94 CHEV LUMINA APV, 7 pass, loaded	$8,800
94 AEROSTAR EXT , 4x4, loaded,	$7,995
93 FORD EXPLORER XLT, loaded, very nice	$12,900
93 FORD AEROSTAR, cargo van	$4,750
92 FORD AEROSTAR [illegible], loaded	SOLD $5,500
91 CHEV. 1500, 8 cyl., auto.,	$6,900
90 F150 XLT, ext cab, 4x[illegible]	SOLD $5,450
89 CHEV 1500, V8, auto, mint cond.	$6,750
88 DODGE RAM 1500	SOLD $5,800

We can get any make or model, thousands of vehicles at our disposal, weekly
WE SELL FOR LESS!
- On the spot financing - Warranties

MIDWAY MOTORS
933-2449 1714 Vincent Massey Drive
FREE CLASSIFIEDS ON OUR WEBSITE
www.midwaymotors.on.ca


Come & See Me For the NEW 1999 TAURUS
Larry Ducharme
only $269* mo
*$3,850 down, freight, PDI & taxes extra
Miller-Hughes Ford
711 Pitt St. 932-2584

MOVED to 1323 PITT STREET
Formerly "Blanchard Motors"

'94 OLDSMOBILE CUTLASS SUPREME, 64,000 km, showroom	$13,995
'90 CHEVROLET ASTRO 8 pass., loaded, warranty incl.	$6,395
'90 PONTIAC GR[illegible] loaded	SOLD $5,995
'90 CHEV LUMINA, 4 dr., V6, maroon	$5,995
'90 FORD AEROSTAR XL SPORT, 7 pass. air +	$5,495
'89 BUICK REGAL CUSTOM, 4 dr., V6, white	$4,395
'89 PONTIAC TEMPEST, 4 dr., white, low kil.	$3,995
'89 FORD AEROS[illegible] white, V6, auto	SOLD $3,995
'89 PONTIAC SUNBIRD LE, 4 dr., red	$3,995
'89 CHEV CAVALIER RS, 2 dr., blue, auto	$3,995
[illegible] t-top	[illegible]
'88 PONTIAC SUNBIRD, 4 dr., white, auto	$3,495
'88 TOYOTA TERCEL DX, 5 speed, blue	$2,795
'88 CHEV CELEBRITY WAGON, low kil., V6	$2,295
'88 DODGE SHADOW, 4 dr. AS IS SPECIAL, REDUCED	$1,295
'87 OLDS DELTA [illegible] 4 dr., white, low kil	SOLD $3,995
'87 HYUNDAI PONY, 4 dr., 5 spd., red	$1,995
'86 CADILLAC FLEETWOOD D'ELEGANCE, white	$3,495
'86 OLDS REGENCY 98, yellow, air, remote	$2,695
'86 NISSAN PULSAR WAGON, automatic	$1,995
'86 HYUNDAI STELLAR, 4 dr., loaded, AS IS SPECIAL	$1,495
'86 PLYMOUTH VOYAGER, 7 pass., auto, AS IS SPECIAL	$1,295
'85 DODGE ARIES, 4 dr., A1 condition, yellow	$1,995
'83 GMC S10 PICK UP, V6, Brown	$2,995
'83 BUICK LESABRE, 4 dr., air AS IS SPECIAL	$1,695
16 FT FISHING BOAT, 25 hp Mercury, trailer, fishfinder,	$3,595
82 HONDA KNIGHTHAWK, 750 cc bike	$1,995
80 FORD BRONCO, full size with snow plow	$2,995

BUY RITE Auto Sales

GAETAN (GAITS) LANDRIAULT
OWNER (FORMER BANK MANAGER)
1447 PITT ST., CORNWALL,
932-CARS (2277)
FAX: (613) 932-0661
BUY-SELL-TRADE-LEASE TO OWN
FINANCING AVAILABLE
YOU'RE ALWAYS TREATED RITE AT BUY RITE
www.cdn-auto-online.com/buyrite.html

Car Beginning To Burn Oil?

Here Are The Facts of Engine Life

An early warning sign of engine wear is excessive oil consumption, usually accompanied by blue-black exhaust smoke. A common reason for this condition is worn valve guide seals, according to Car Care Canada of the Automotive Industries Association of Canada. The valves in a typical engine may open and close as often as 100,000 times per hour at highway speeds. The stem of the valve, sliding up and down it its guide, is fitted with a special seal designed to permit only a limited amount of oil to pass. (Some oil is necessary for lubrication.)

When these seals wear or harden, oil burning begins. Many to the conditions which cause an engine to burn oil prema- change the oil and filter regularly. Worn rings lead to excessive oil consumption.

There's only one satisfactory cure for worn piston rings: major engine work, which normally is accompanied by replacement of bearings, timing belt or chain, valve guides and other worn internal components. At that time valves are ground or replaced.

This procedure, combined with a complete tune-up, usually will return the engine to nearly new performance.

With proper maintenance an engine should go well beyond the 160,000 km mark without needing an overhaul. Check engine oil regularly, recommends Car Care Canada. If oil is over-full or smells like gasoline, it may be diluted with gasoline, thereby having lost some of its lubricating qualities.

If you have to pump the accelerator to keep the engine from stalling, you may be pumping raw gasoline into the crank case. This situation can be avoided by keeping the engine in tune.

Misfiring spark plugs can aggravate a situation such as this because they permit raw, unburned gasoline to wash into the crank case. Not only does this create hard starting, it also accelerates wear due to diluted engine oil.

Another factor in oil burning is a malfunctioning positive crank case ventilation (PCV) valve, which is intended to route oil vapours through the combustion chamber rather than permitting them to escape into the atmosphere.

If the PCV system is not in proper working order, it can e cause of oil burning.

Remember: excessive oil burning is a condition that gradually worsens and can affect other aspects of the engine. Like so many other

THE CAR DOCTOR

Peter Millard



Something Fishy

(NC)—I own a 1992 Ford Taurus that is very satisfactory and suits my driving needs very well. However, there is one problem I would like your help in solving. Sometimes there is a smell in the car like a dead fish.

Because I own a dog, my first reaction was to ban him from the car, but the dog is not the cause and the condition remains.

Can you help?

P.D.—Montreal, PQ

Fear not about fitting Fido in your Ford! I understand that under certain conditions, the odour you describe may come from the vehicle's upholstery. In particular, the roof covering or liner seems to be the culprit. A trip back to your Ford dealer, with or without the dog, is definitely in order.

McCONNELL TIRE & AUTOMOTIVE
1920 McCONNELL AVENUE • 932-0456 (Across from Fifth Wheel Truck Stop)

Have A Safe & Worry Free Winter
- Oil, Lube & Filter
- Check Charging system & Clean Battery Connections
- Complete Brake Inspection • Rotate & Inspect 4 Tires
- Check Radiator, Hose & Cooling Fan
- Test Strength of Antifreeze
- Check all Belts, Hoses, Wipers, Washers
- Check all Fluid Levels • Check Steering Components
- Check Suspension, Shocks, Struts & Coils
- Check Exhaust System

$34.95

THIS MONTH'S SPECIAL
Flush & Fill Coolant System
- flush coolant system
- add up to 5 litre of antifreeze
- check hoses & belts
- check radiator cap
- check coolant recovery system
- add water pump lubricant
- pressure test entire system

$57.34* *most cars

Obituaries

BRAY - Laurent Roger

Passed away at the Cornwall General Hospital on Friday, August 28th, 1998.

Mr. Laurent Roger Bray, in his 70th year, born in Cornwall, formerly of 13 Crescent View Drive.

Dear son of the late Henri Bray and the late Alzire Bisson.

Beloved husband of Therese Hebert.

Loving father of Shirley (Mrs. Pierre Cronier) of R.R. #1 Long Sault and Lorraine (Mrs. Ward Miller) of Toronto.

Dear brother of Maurice Bray of R.R. #1 Cornwall.

Dear grandfather of Sylvie and Michael and great grandfather of Melissa, Christopher and Nathan.

The funeral took place on Tuesday, September 1st, 1998 from the Boulerice Funeral Home Ltd., to Ste. Therese de Lisieux Church at 11:00 a.m, followed by cremation. Reverend Denis Vaillancourt, Pastor of Ste. Therese de Lisieux officiated.

The pallbearers were members of the Nativity Guards.

DUPUIS - Adrian Alexander

Passed away in hospital on Wednesday, August 26th, 1998.

Mr. Adrian Alexander Dupuis, age 75 years, born in Cornwall, of Purcell Road, R.R. #1 Cornwall.

Dear son of the late Joseph Dupuis and the late Eugena Jodoin.

Beloved husband of Laura (nee Thompson).

Loving father of Carol Boltz of Cornwall and Linda Dupuis of Kingston.

Dear brother of Percy Dupuis (Elsie) of Summerstown; D'Arcy Dupuis (Hazel) of R.R. #1 Williamstown; Pearl Leroux of Cornwall and Anita Smith of Norfolk, New York.

Loving grandfather of Dean Boltz (Vicki) and David Boltz and great grandfather of Kayla, Jenna and Dylan.

Predeceased by four brothers, Joe, Ernest, Lionel (Nel) and Gordon Dupuis; one sister, Edna Charland and by one grandson, Todd.

The funeral took place on Saturday, August 29th, 1998 from the M. John Sullivan Funeral Home to Precious Blood Parish Catholic Church, followed by cremation. Reverend Denis Lefebvre, Pastor of Precious Blood Parish celebrated, assisted by Monsignor Rudy Villeneuve, Pastor of St. Joseph's Parish, Lancaster.

The pallbearers were D'Arcy Dupuis Jr., Robbie Dupuis, Joe Dupuis, Hal Dupuis, David Boltz and Dean Boltz.

Interment of cremated remains was held in Precious Blood Cemetery, Glen Walter on Wednesday, September 2nd, 1998 at 10:00 a.m.

Mr. Dupuis was a retired employee of BASF, a parishoner of Precious Blood Parish, in Glen Walter and owner of the former Starlite Riding Academy.

The funeral arrangements were entrusted to the care and direction of the M. John Sullivan Funeral Home, 341 Pitt Street (across from City Hall), Cornwall.

LEMAIRE - Joseph Freddy Emile

Passed away at the Hotel Dieu Hospital, Cornwall, on Tuesday, August 25th, 1998.

Mr. Joseph Freddy Emile Lemaire, age 74 years, born in La Tuque, Quebec, of 609 Champlain Drive, Cornwall.

Dear son of the late Omer Lemaire and the late Helena Gagnon.

Beloved husband of Anita Lemaire (Noel).

Loving father of Gilles Lemaire (Marjolaine) of R.R. #1 Summerstown; Diane Lemaire (Jean-Paul Leroux) of Sarnia, Ontario; Omer Lemaire (Carmel) of Chateauguay, Quebec; Harry Lemaire (Manon) of Kitchener; Gaetane (Mrs. Andre Beaucage) of Hull, Quebec; Louise Lemaire (Andre Ouellette) of La Tuque, Quebec; Donald Lemaire (Brigette) and Serge Lemaire (Karen), both of Chelsea, Quebec; Sylvie Lemaire of Cornwall and Richard Lemaire (Linda) of Port Colborne, Ontario.

Dear brother of Etiennette Lemaire of St-Foy, Quebec.

Also survived by nineteen grandchildren and two great grandchildren.

The funeral took place on Thursday, August 27th, 1998 from the Lahaie and Sullivan Cornwall Funeral Homes, East Branch to St. Felix de Valois Church, followed by cremation at the South Branch Crematorium. Reverend Roger Desrosiers of St. Felix de Valois Church officiated.

The pallbearers were Gilles, Omer, Harry, Serge, Donald and Richard Lemaire.

EMBERG - James (Jim)

Mr. James Emberg passed away at the Glengarry District Memorial Hospital, Alexandria, on Saturday, August 29th, 1998, age 57 years.

Beloved husband of Sonia Gingera.

Dear son of the late Martin Emberg and the late Mary Weir.

Loved father of Jay, Tim, Randy and Neil Emberg.

Dear brother of Mary Zintel (Henry) and Dorothy Emberg.

Dear uncle of Lori and Jason Zintel.

Predeceased by one sister, Helen.

The Mass of the Resurrection with Commendation and Farewell was celebrated by Monsignor Donald McDougald, V.G. in St. Raphael's Roman Catholic Church on Wednesday, September 2nd, 1998. Rite of Committal took place in the Parish Cemetery.

The pallbearers were Dean MacMillan, Jason Zintel and Mr. Emberg's sons, Jay, Tim, Randy and Neil Emberg.

The funeral arrangements were under the care and direction of the Wilson Funeral Home, 822 Pitt Street, Cornwall.

NEWMAN - Marie Rose

Passed away at the Ottawa Civic Hospital, Ottawa, Ontario, on Sunday, August 23rd, 1998.

Mrs. Marie Rose Newman, in her 74th year, born in Lancaster, Ontario, formerly of 1450 First Street East, Apt. #205, Cornwall.

Dear daughter of the late Jean-Baptiste Hebert and the late Leopoldine Fortier.

Beloved wife of the late James A. Newman.

Loving mother of James Newman (Angela Kuester) of Ottawa; Joey Newman (Michelle Sabourin) of Glen Walter; John Newman (Johanne Gareau) of Cornwall; Anne-Louise (Mrs. Harry Archibald) of Edmonton, Alberta; Marguerite (Mrs. James Laudanski) of Kingston and Christine Newman (Dwight Grant) of Cornwall.

Dear sister of Cecile (Mrs. Stuart de la Ronde) of Ottawa and Mrs. Therese Forsyth of Glen Walter.

Loving grandmother of Emily, Isabelle, Joël, Justin, Stephanie, Heather, Laurel, Tommy, Annemarie, Joshua, Jeremy, Jordan and Jeffrey.

Predeceased by two sisters, Mrs. Gertrude Lalonde and Mrs. Laurette Riviere.

The funeral took place on Wednesday, August 26th, 1998 from the Boulerice Funeral Home Ltd., to St. Peter's Church, Cornwall at 10:00 a.m. Interment in St. Joseph Cemetery, Lancaster. Reverend George Maloney, Pastor of St. Peter's Church officiated, assisted by Monsignor Rudolphe Villeneuve. The Committal service at St. Joseph Cemetery, Lancaster was presided by Monsignor Rudolphe Villeneuve. The Piper was Dwight Grant.

The pallbearers were Jim Laudanski, Stephen Newman, Jeff Newman, Charles Simard, Billy McLennan and Glenn Warden.

Mrs. Newman was a World War II Veteran from the Canadian Women's Army Corps. She was a member of the Royal Canadian Legion, Branch 297 and a member of the St. Peter's Catholic Women's League.

RODRIGUE - Joseph Benoit

Passed away at the Cornwall General Hospital, Cornwall on Saturday, August 29th, 1998.

Mr. Joseph Benoit Rodrigue, age 76 years, born in St-Georges-de-Beauce, Quebec, of 1325 Notre Dame Street, Cornwall.

Dear son of the late Mathias Rodrigue and the late Marie-Anna Vachon.

Beloved husband of the late Marguerite Rodrigue (Langlois).

Loving father of Alain Rodrigue and Mrs. Jocelyne Burelle (Jean-Louis), both of Cornwall.

Loving grandfather of Natalie and Stephanie Burelle.

Dear brother of Jules Rodrigue (Marielle) of Lewiston, Maine; Viateur Rodrigue (Annette) of Napierville, Quebec; Jacques Rodrigue of Lachute, Quebec; Denis Rodrigue (Lise) of Saint-Ephrem, Quebec; Denise (Mrs. Magloire Proulx); Miss Mariette Rodrigue and Majella (Mrs. Leonard Godin), all of Quebec City.

Predeceased by two brothers, Jean-Paul and Marie-Louie Rodrigue and by four sisters, Mrs. Madeleine Labrecque, Mrs. Laurette Querrion, Mrs. Gisele Fluet and Miss Marie-Stella Rodrigue.

The funeral took place on Tuesday, September 1st, 1998 from the Lahaie and Sullivan Cornwall Funeral Homes, East Branch to Ste. Therese de Lisieux Church. Interment at Notre Dame Cemetery. Reverend Denis Vaillancourt of Ste. Therese de Lisieux Church officiated.

The pallbearers were Eric Langlois, Jean-Roch Fortin, Michel Lalonde, Normand Langlois, Michel Langlois and Paul Langlois.

STEAD - Anna May

Passed away at the Versa Care Centre, Cornwall on Sunday, August 30th, 1998.

Mrs. Anna May Stead, age 81 years, born in Maxville, Ontario, of 201 Eleventh Street East, Cornwall.

Dear daughter of the late Duncan MacRae and the late Agnes Patterson.

Beloved wife of the late William (Bill) Stead.

Loving mother of Keith Stead of Kitchener; Norman Stead (Diane), Robert Stead (Audrey), Ronald Stead, Mrs. Irene Jesmer and Barbara (Mrs. Raymond Loucks), all of Cornwall.

Loving grandmother of thirteen grandchildren and three great grandchildren.

Also survived by her daughter-in-law, Mrs. Thelma Stead of Montreal, Quebec and sister-in-law, Mrs. Irene Stead, also of Montreal, Quebec.

Predeceased by one son, Kenneth Stead.

The funeral took place on Wednesday, September 2nd, 1998 from the Lahaie and Sullivan Cornwall Funeral Homes, East Branch to the Memorial Chapel. Interment at Maxville Cemetery. Reverend John Crowdis of St. John's Presbyterian Church officiated.

The pallbearers were Robert Stead, Norman Stead, Rob Stead, Steven Poapst, Maurice Bergeron and Walter (Bud) Caughlin.

ST. LOUIS - Ellerene Georgie-Ann

Mrs. Ellerene St. Louis of Cornwall passed away at the Hotel Dieu Hospital on Thursday, August 27th, 1998, age 54 years.

Dear wife of the late Rheal St. Louis.

Dear daughter of Frances Phillips and the late George Phillips.

Loved mother of Delbert St. Louis and Rhella Rochon (James), both of Cornwall.

Dear sister of Edwin Phillips of Alexandria; Leita Priest-Brown of Ville La Salle, Quebec; Vernon Phillips (Audrey) of Ottawa; Kevin Phillips (Terry) of Guelph; Reginald Phillips (Frances) of Burlington; Mary Shaw (Ed) of Gloucester; Francis Phillips of Alexandria and Finnan Phillips, also of Alexandria.

Sadly missed by grandchildren Kayla, Patricia, Stephanie and Staci.

Predeceased by two brothers, Harvey and Gregory Phillips and by one sister, Louella Vachon.

The Mass of the Resurrection with Commendation and Farewell was celebrated by Reverend Daniel Gauthier, assisted by Reverend Joseph MacDonald in Blessed Sacrament Roman Catholic Church on Monday, August 31st, 1998. Rite of Committal took place in Woodlawn Cemetery, Cornwall.

The honourary pallbearers were Babry Ceasor and George Brown.

The active pallbearers were Benedict Phillips, Fernand St. Louis, Daniel Boyer, William Shaw, Dave Heuston and Mrs. St. Louis' son, Delbert St. Louis.

The funeral arrangements were under the care and direction of the Wilson Funeral Home, 822 Pitt Street, Cornwall.

SALON FUNÉRAIRE LTÉE
BOULERICE
FUNERAL HOME LTD.



Richard A. Bray
Funeral Director
218 Montreal Road
932-5455
Our Family serving your family since 1954

Your Affordable Alternative



M. John Sullivan
Funeral Director
Salon funéraire M. John Sullivan Funeral Home Inc.
341 Pitt Street
Cornwall, Ontario, K6J 3R1
(across from city hall)
938-1039
a family owned
funeral home putting
PEOPLE BEFORE PROFITS

CHOICES

Some families want a traditional funeral service for their loved one, others choose a moderately priced, basic ceremony, still others prefer a simplified, low-cost alternative. There are individuals who wish to be cremated, while others believe in earth burial.

Lahaie & Sullivan Cornwall Funeral Homes provide service to all in need—honouring all beliefs and budgets. We are experienced and committed to offering choices to our families...choices at more affordable and *guaranteed* prices.

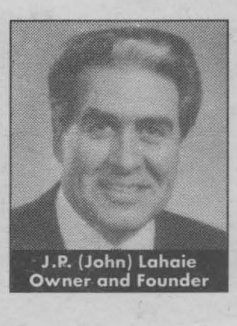
J.P. (John) Lahaie
Owner and Founder


Claudette R. Lahaie
Owner-Funeral Director

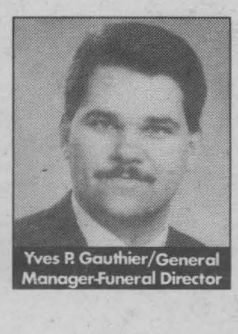
Yves P. Gauthier/General Manager-Funeral Director

32 YEARS 1954 • 1986

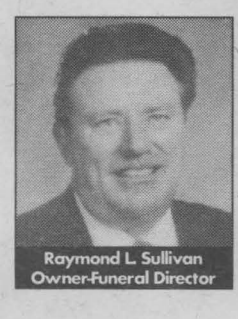
Raymond L. Sullivan
Owner-Funeral Director

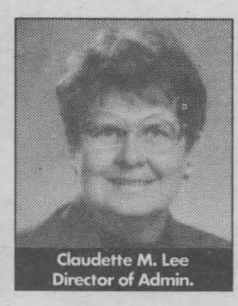
Claudette M. Lee
Director of Admin.

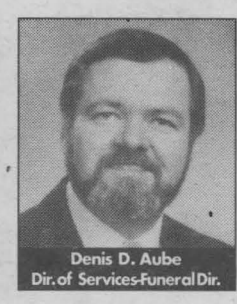
Denis D. Aube
Dir. of Services-Funeral Dir.

EAST BRANCH
614 First St. E.
933-2841

LAHAIE & SULLIVAN
CORNWALL FUNERAL HOMES

"Turn to a Friend"

WEST BRANCH
20 Seventh St. W.
932-8482

Masonic Awareness Week

October 25 - November 1998



Mayor Brian Sylvester signs the proclamation making Masonic Awareness week official while (left) Len M. Fourney, Secretary-Treasurer of the Masonic Association and James Ward, District Deputy Grand Master of Eastern Masonic District look on.

Wal-Mart Pharmacy Holds Flu Shot Clinic

The Pharmacy Department at Wal-Mart in Cornwall will be holding a flu shot clinic on October 28th from 10 am - 4 pm. Influenza - The Flu - is caused by a virus, lasts about 10 days and may result in fatigue or weakness for up to three weeks after. Flu symptoms include high fever, chills, sore throat, congestion, cough, headache, muscle soreness and sometimes stomach symptoms. The influenza virus is transmitted from person to person through the air or direct contact such as shaking hands. Good health-exercise, proper diet, plenty of rest, lessens the chance of contracting influenza and improves recovery ratio. High risk groups, such as people more than 65, nursing home residents, very young people with heart or lung problems and diabetics should be given a flu shot or vaccination. Vaccinations are injections of dead influenza viruses that cause the body to make antibodies to the virus's. When exposed to real viruses the body then has antibodies ready to fight the infection. It takes about two weeks for a flu shot to take effect. Some people get mild flu-like symptoms from the shot. Antibiotics are not effective for viral infections. They fight bacterial infections. If you do get influenza, plenty of rest, analgesics for the aches and pains and cough suppressants usually help.



Softub
Canada's Truly Portable Hot Tub.
•Plugs into standard electrical outlet
•Easy installation
•Use indoors or out



BERGERON SLEEP SHOP & HOT TUBS
1005 FIRST ST. E. 932-2214

Leon's SINCE 1909

JVC TRUCKLOAD

BONUS SALE

Cornwall's Audio-Video Sale of the Year
Best Prices, Best Terms

FACTORY AUTHORIZED PRICES
many products also include FREE TRUCKLOAD BONUS

PLUS
ONE YEAR NO INTEREST!
ABSOLUTELY NOTHING DOWN!
NOT EVEN THE TAXES*

ON ALL JVC PRODUCTS
*Taxes & applicable fees may be deferred until October 1999 OAC

JVC 27" TELEVISION
Complete with built-in TV Guide 27890/27980
$777
600 Line Resolution, Dark Tinted Tube, Multi-brand compatible remote, Twin Tuner PIP, S Video Inputs & More
Bonus 6 year in home warranty 3 times that of the competition

JVC 32" TELEVISION
With twin tuner picture in picture 32950
$1,167
700 Line Resolution, Dark Tinted Tube, Multi-brand compatible remote, Twin Tuner PIP, S Video Inputs
Bonus 6 year in home warranty 3 times that of the competition

JVC DELUXE 4 HEAD HI FI VCR
HR-J653
$287
Plus & Play with Auto clock set, VCR Plus+, Multi-brand shuttle plus remote & more
FREE IN STORE BONUS PACKAGE A $49 VALUE

JVC SUPER VHS HI FI VCR
Even records in Super VHS on a regular tape
Lowest price ever for a SVHA VCR! HR-S3500
$397
High resolution SVHS picture-perfect for today's larger TVs and also for satellite broadcasts. Loaded with features such as Jog Shuttle, Shuttle Plus Remote & more!
FREE IN STORE BONUS PACKAGE A $49 VALUE

JVC 3" COLOUR LCD CAMCORDER
FREE IN STORE BONUS PACKAGE A $149 VALUE
With Side Viewfinder AM-100
$797
22x Optical Hyperzoom with built-in side light

JVC COLOUR VIEWFINDER CAMCORDER
GR-AX430
$597
22x Zoom, colour viewfinder & more
FREE IN STORE BONUS PACKAGE A $149 VALUE

JVC STEREO SYSTEM
MX-D302
$347
55 Watts per channel
3 CD changer with play and exchange, Double auto-reverse cassette decks
FREE BONUS 10 PACK OF TAPE

JVC DELUXE FOUR PIECE MINI SYSTEM
MX07
$577
High Power System with 3 CD changer, Double auto-reverse cassette decks, FM/AM Digital Tuner
Was $899
(with 1 yr. warranty)
FREE BONUS 5 YEAR WARRANTY

JVC HOME THEATRE SYSTEM
RX554 - SXW100
$777
400 Watt x4 Pro-Logic receiver with 100 Watt Subwoofer and five two way shielded speakers
FREE IN STORE BONUS

KABOOM IS HERE
$397
Unbelievable sound. Take your music anywhere with KABOOM. 60 Watts total output - powered woofers!
FREE IN STORE BONUS

PLUS MANY, MANY MORE

136 FOURTH ST. EAST, CORNWALL ONTARIO
932-2684

Leon's SINCE 1909

Hours:
Mon.-Wed.: 9-6;
Thurs.-Fri.: 9-9;
Sat.: 9-5

1999 TOYOTA'S at 5.8% over 60 Months

1999 TOYOTA COROLA VE 4 door from $15,090*
1999 TOYOTA SIENNA CE 4 door from $26,940*
1998 AVALON retail $35,605 sale $32,898* plus 3.8% APR/60 Months
1999 TOYOTA TACOMA 4x2, reg. cab from $16,395*
1999 TOYOTA TERCEL CE 4 door from $13,230*
1999 TOYOTA TACOMA 4x4, extra cab from $25,705*
1999 TOYOTA TACOMA 4x2, extra cab from $19,495*
1999 TOYOTA 4 RUNNER SRS from $30,800*
1999 TOYOTA CAMRY CE 4 door from $21,680*
1999 TOYOTA RAV 4 WD, 4 door from $23,975*

Rodger Grant Toyota
253 Pitt Street
932-1106

SEE DEALER FOR DETAILS
* above prices are plus frt., pdi, taxes extra, factory orders may be required

96 TOYOTA TERCEL	95 DODGE SPIRIT	95 TOYOTA TERCEL	98 TOYOTA COROLLA LE	94 TOYOTA TERCEL	93 TOYOTA CAMRY
$10,995	$10,995	$7,995	$18,995	$8,995	$12,995