SEAWAY NEWS

NOVEMBER 6, 1995 VOLUME 9, ISSUE 45 SERVING CORNWALL AND AREA

New Flat Tax System pg. 8



Sagel

New V.P. Appointed pg. 14

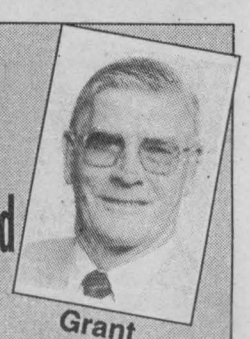

Grant

Special Safety Event

Sponsored by Domtar Specialty Fine Papers

Charlie Morecraft worked 27 years for Exxon Refinery and was Manager of safety. For the past five years he has travelled extensively making presentations for major corporations and companies. public utilities and civic groups.

Most have the same attitude about safety that Charlie Morecraft had for a decade and a half working at a refinery.

Having been critically injured in an explosion that burned over 45% of his body, Charlie Morecraft conveys, in the most penetrating way, the lesson he so painfully learned. Seldom are people confronted by the real consequences of an abuse in safety practices. All attendees will be deeply moved and motivated to never again take safety for granted. The emphasis of this presentation is about the significance of attitude and personal responsibility.

Some of the learning objectives the presentation will bring forth are:

- it facilitates insight into everyone's own safety practices and attitudes
- it is a "wake-up call" that shakes people out of complacency and taking responsibilities for granted.
- people become more responsible for their own safety on the job, at home, at play, at travel, everywhere.
- some examples are: wearing prescribed safety equipment on the job, following safety procedures at work and at home, wearing seat belts in moving vehicles, etc.

This presentation dramatically changes people's attitudes towards safety. Their actions and behaviours go from being thoughtless, lackadaisical and routine to "safety first and always". Their consciousness is raised to a new level.

For more information on this event, please contact: Bonnie Grant, Communications Co-Ordinator, Domtar Specialty Fine Papers, 938-4508.

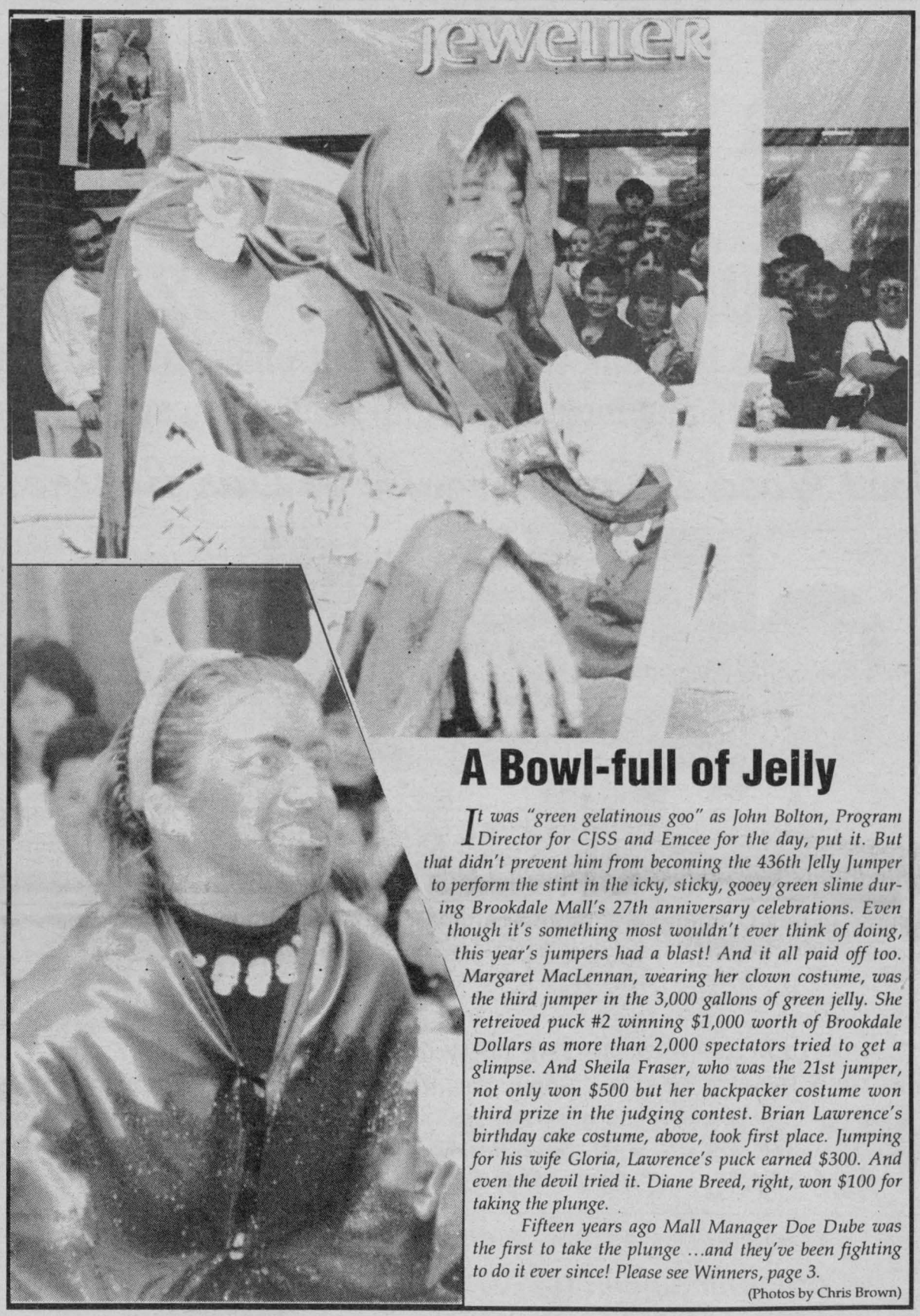

A Bowl-full of Jelly

It was "green gelatinous goo" as John Bolton, Program Director for CJSS and Emcee for the day, put it. But that didn't prevent him from becoming the 436th Jelly Jumper to perform the stint in the icky, sticky, gooey green slime during Brookdale Mall's 27th anniversary celebrations. Even though it's something most wouldn't ever think of doing, this year's jumpers had a blast! And it all paid off too. Margaret MacLennan, wearing her clown costume, was the third jumper in the 3,000 gallons of green jelly. She retreived puck #2 winning $1,000 worth of Brookdale Dollars as more than 2,000 spectators tried to get a glimpse. And Sheila Fraser, who was the 21st jumper, not only won $500 but her backpacker costume won third prize in the judging contest. Brian Lawrence's birthday cake costume, above, took first place. Jumping for his wife Gloria, Lawrence's puck earned $300. And even the devil tried it. Diane Breed, right, won $100 for taking the plunge.

Fifteen years ago Mall Manager Doe Dube was the first to take the plunge ...and they've been fighting to do it ever since! Please see Winners, page 3.

(Photos by Chris Brown)

BEN-DAV
AUDIO VIDEO
& PIONEER THE ART OF ENTERTAINMENT
providing Cornwall & Area with Sales & Service for over 20 years.
MON. - WED. 9-6 THURS. & FRI. 9-9 • SAT. 9-5
1315 Brookdale Ave. 933-7244

inside today...

Chamber Update.....4
Letters To The Editor.....9
Holiday Gift Guide.....11
Sports.....15
Classifieds.....21
Entertainment.....26

Beach Club TANNING
GET A TAN AS LOW AS
$1.95 PER SESSION
Call 932-3007 For An Appointment
262 Pitt Street

FIRST COME FIRST SERVED
GIANT LIQUIDATION SALE
PRE-BUILT & UNDELIVERABLE
FARLEY WINDOWS
NO SECONDS - FIRST QUALITY
CASH & CARRY
SERIES 810 CASEMENT 76"x72" $250
SERIES 820 SLIDER 40"x24" $115
SERIES 800 DOUBLE HUNG 33.5"x70" $250
SERIES 100 2 Double Hung 1 Centre Fixed Unit 97"x69" $399 cash & carry
THERMO UNITS $10 to $40 (glass only)
SALE ENDS NOV. 11/95
Distributor for Farley Windows Inc.
PORTES et FENETRES
GLENGARRY
WINDOWS and DOORS
400 Main St. N. Alexandria
Monday to Saturday 9 - 5
Toll Free From Cornwall 525-4947



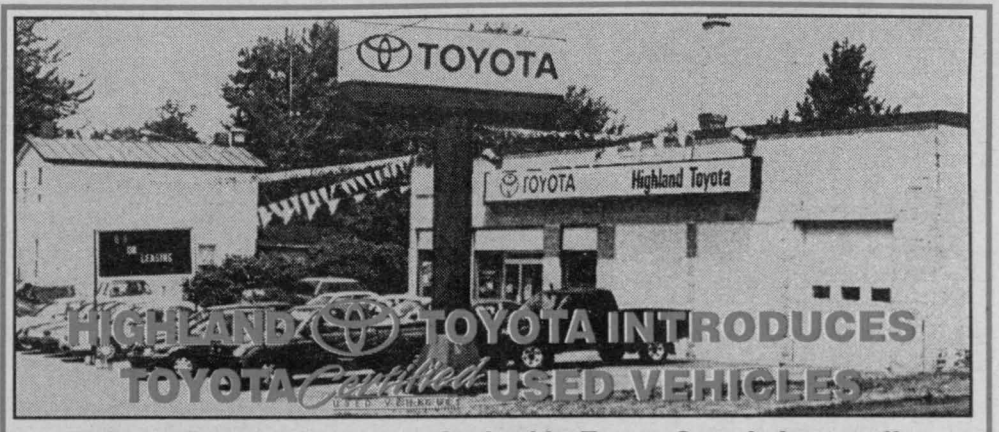

Highland Toyota has been authorized by Toyota Canada Inc. to offer Toyota Certified Used Vehicles

- **100 + Point Quality Checklist.** Our technicians give the vehicle a 100+ point inspection. Everything is thoroughly checked, from the electrical system right down to the floor mats. Only when a vehicle passes every test can it be Toyota Certified.
- **72 Hour Customer Exchange Policy.** If, for whatever reason, you're not happy with your vehicle, we'll gladly exchange it for a comparable replacement car or truck that's more to your liking.
- **No Charge 12 Month/20,000 km Powertrain Protection.** Also, for your added benefit, each vehicle comes with a 12 month/20,000 km Powertrain Protection.

Always Look For The Toyota Certified seal before you buy.

HIGHLAND TOYOTA
MAIN ST MAXVILLE 527-2735

NEW GARDEN RESTAURANT

26th Anniversary

315 MONTREAL RD. 932-4944

We would like to thank you for your patronage over the past 26 years and look forward to seeing you soon.

Good Food & Good Service Is Our Business



CO-OWNERS OF THE NEW GARDEN RESTAURANT

From left to right: Richard Yee, Sonny Yee, Keith Wong, Benny Yee and David Yee.

26th ANNIVERSARY SPECIAL

ALL YOU CAN EAST CHINESE BUFFET

LUNCHEON 11:30 - 2:00	$4.99
(Children under 10)	$2.99
DINNER 4:30 - 8:30	$6.99
(Children under 10)	$4.99

26th ANNIVERSARY DRAWS

4 - $25. Gift Certificates

will be drawn during our Anniversary Celebration.
Draws will take place on Nov. 9, 10, 11 & 12, 1995 at 8:30 p.m..
Enter by dropping your guest receipt in our ballot box. *Eat In Only

MENUS FOR LOW CHOLESTEROL MEALS

You can combine healthful dieting with lowering your cholesterol level. These menus offer a wide variety of choices to prove that eating sensibly can be enjoyable. ***PLEASE ENQUIRE***

THIS RESTAURANT IS A PARTICIPANT IN THE Heart Smart RESTAURANT PROGRAM
an education program of the Heart & Stroke Foundation

HOURS:
Sunday - Saturday
10 am - 9 pm

NEW GARDEN

10% OFF WITH COUPON

ANNIVERSARY COUPON

VALID SATURDAY, NOVEMBER 4th TO SUNDAY, NOVEMBER 12th

Minimum Orders: $12.00 Pick-Up or $7.50 Eat-In

Compliments of
I.G. REFRIGERATION SERVICES
• INDUSTRIAL
• COMMERCIAL
• RESIDENTIAL
AMMONIA SERVICE
BULK TANKS AIR CONDITIONING
HEAT PUMPS
FOOD STORE EQUIPMENT
931-2025
PARAGON ROAD

Compliments of
O'NEILL PRINTING
(cornwall) limited
COMMERCIAL PRINTING
PROMPT EFFICIENT SERVICE
932-4443
PAT O'NEILL - President
MICHAEL O'NEILL - Vice President
414 Cumberland St.

Compliments of
CARDINAL & SON
WHOLESALE MEAT
1051 Sydney St.
932-5881

JUST FARMS
Growers, Packers, Shippers of Fresh Produce
R.R. #4 Alexandria, Ont K0C1A0
Farm (613)525-1251
Fax (613)525-5398
1-800-869-7992

CORNWALL COUNTER TOPS CORIAN
DEALER FABRICATOR
Custom Kitchen & Vanity Tops
Many Colours To Choose From
Retail & Wholesale
700-C Cumberland 938-7160

Compliments of
NATIONAL BANK OF CANADA
Always Ahead In Personal Service
932-2611
2 Montreal Road

1945 50th ANNIVERSARY 1995
MONKLAND
Poste de Mirage LIMITEE
Egg Grading Station LIMITED
Egg Graders and Food Wholesalers
Bur/Off.: (613)346-2154
Montreal (514)861-4826
FAX (613)346-2427
Fondee/Est 1945
Box 53 Main St., Monkland, Ont K0C 1V0

Compliments of
MF
MIKE FONTAINE
Renovation & Construction Limited
R.R.#1 Cornwall 931-1820

CONGRATULATIONS
LE VILLAGE
CORNWALL • ONTARIO

Compliments Of
CRAIG GAREAU KEEN DESPATIE MARKELL
CA
Chartered Accountants
MORRISBURG
5th Street, Box 774
Morrisburg, Ont
K0C 1X0
Office: 543-2981
Fax: 543-4316
CORNWALL
310 Second St. W., Cornwall
Ont. K6H 5T7
Office: 932-3610
Fax: 938-3215

Congratulations
JOHN D. WARNER INSURANCE BROKERS INC.
932-7210
113 Second Street East
Cornwall

Compliments Of
SAFE AND DEPENDABLE FIRE EXTINGUISHER SALES & SERVICE
427698 Ont., Inc.
- FOR ALARM EMERGENCY AND EXIT LIGHTS -
THINK OF FIRE *BEFORE* IT STARTS
Ronald Latour
P.O. Box 1092, Cornwall, Ontario
K6H 5V2
933-2567

Congratulations From
HUNT
Hunt Insurance Brokers Ltd.
• BUSINESS • FARM • AUTO
• DISABILITY & HOME INSURANCE
INGLESIDE
Ingleside Plaza
537-2241
CORNWALL
311 2nd St. W.
933-2424
MAXVILLE
Mechanic St.
527-2985
AVONMORE
Main Street
346-2188

Compliments Of
CORNWALL, ONT.
LANDRY'S RESTAURANT equipment sales & service
SALES & SERVICE
22 Marlborough Street South
933-2434



Home Support Workers Week

A wonderful group of cheerful, always-ready-to-give workers gathered during Home Support Workers Week and the tables were turned. Around 25 Para-Med Health Services workers met for a light lunch, where five-year pins were presented to Gloria Bogar, Rita Archambault, Jennifer Bazinet, Edna McBean, Jean Laplante, Carol Scott, Diane VonBornhoft, Gisèle Bazinet, Cindy MacDougall, Fern St-Denis, and Marilyn Ross. Above, Louise Dummond, cutting the cake, with co-workers, left to right, Mary Roy, Sue Struthers, and Ginette Newcombe. "I love my job. It's just great!" says Dummond who's into her fifth year, joining the staff because of personal life experiences. And Ginette Newcombe loves working with the elderly, "because one day I'll be there myself, hopefully receiving the same treatment we give to them".

(Photo by Chris Brown)

15th Jelly Jump Winners



Jelly Jump Host John Bolton couldn't resist. Bolton, the 436th to take the plunge, liked it so much says he'll do it again next year for charity.

Balloons, clowns, birthday cake, and a pool of green jelly climaxed Brookdale Mall's 27th year in the community this past Saturday. And what a party it was!

Gloria Lawrence, $300 and 1st place costume; Betty Coté, $120; Margaret MacLennan, $1,000; Dwight Lafave, $100; Marc Gaudet, $120; Diane Breed, $100; Debbie Marion, $150 and 2nd place costume; Daniel Pouliot, $150; Pierre Bonneville, $120; Cheryl Jacobs, $200; Sherry Renkema, $100; Barry Hesse, $200; Karole Mitchell, $100; Chris Ouellette, $300; Kim Ouderkirk, $100; Carolyn Tanguay, $100; Wanda Renwick, $100; Betty Barrie, $100; Cara Derochie, $100; Lise Martineau, $150; Sheila Fraser, $500 and 3rd place costume; Suzanne Delage, $300; Louise Gadbois, $120; Jeannie Longchamps, $150; and Donna Barjarow, $200.

The Fast Track To Savings

SAVE UP TO $100

Scratch For Instant Savings on Selected RCA TV's, VCR's and Camcorders.

Effective from October 28 to December 3, 1995.





Model F27675BC
- Colour Picture-In-Picture**
- Optimum Contrast Screen
- Master Touch® Universal Remote
- Broadcast Stereo with dbx‡ Noise Reduction/SAP

$699.95



Model P46732BA
- RCA 46" Home Theatre Projection
- New slim design
- Colour Picture-in-Picture
- Universal Remote

$2199.95

MANY MORE FAST TRACK SAVINGS

RCA Changing Entertainment. Again.

BOLTON'S TV SALES & SERVICE

3261 St. Andrews Rd.
Eamers Corners
932-7067
Across from MacEwen Gas Bar

It's Time To Brew Your Holiday Wine

TELEWINE
613-937-0347
no handling at your house

CHAMPION BREWERS
3330 Second St. E., Cornwall 937-0347

Holiday Wine

√ Chablis
Made from a blend of Chardonay and Semmilion this great natured wine will be a crowd pleaser for any occasion. The characteristics of the Chardonnay will shine through giving you a full bodied clean tasting wine suitable for any meal or social event.

√ Red Burgundy
This wine is light in colour and smooth in flavour, suitable anytime. Low tanning levels make this wine a real crowd pleaser.

ONLY $2.78 per bottle

WINE
Chablis and/or Red Burgundy
$2.78 per bottle based on 27 bottles

Present this coupon when booking your wine and pay only $2.78 per bottle,(based on 27 bottles). Expire Nov. 30/95.Not valid with any other promo or previous orders already brewing. $10 off any other batch.

OFFER EXTENDED! ENDS NOV. 7th

BIGGEST OFFER IN THE LAND

4.9% UNLIMITED 48 MONTH TERM O.A.C.

BIG FACTORY CASHBACK ON ALL 1995 IN-STOCK UNITS

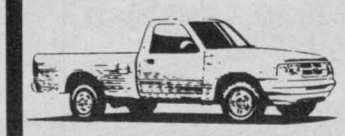
RANGER


TAURUS


F-150 PICK UP


VILLAGER


CONTOUR


WINDSTAR

ONLY 2 SPECIAL YEAR END FACTORY ORDERS ... ARRIVING SOON!!

$17,995*



Reserve Today!

Your New '95 Aerostar XLT Sport
- 7 passenger with dual Captain Chairs
- air conditioning - CFC Free
- electronic AM/FM stereo/clock
- V6 - 3.0L engine
- automatic O/D transmission
- sport appearance package
- 24 hour Roadside Assistance

All Deals Must Be Made by 8:00 pm Nov. 7th To Qualify For This Special Price

*Factory Rebate Assigned to Dealer. Freight & Taxes Extra

MILLER HUGHES Ford

711 Pitt St. 932-2584

CHAMBER UPDATE

Cornwall Chamber of Commerce

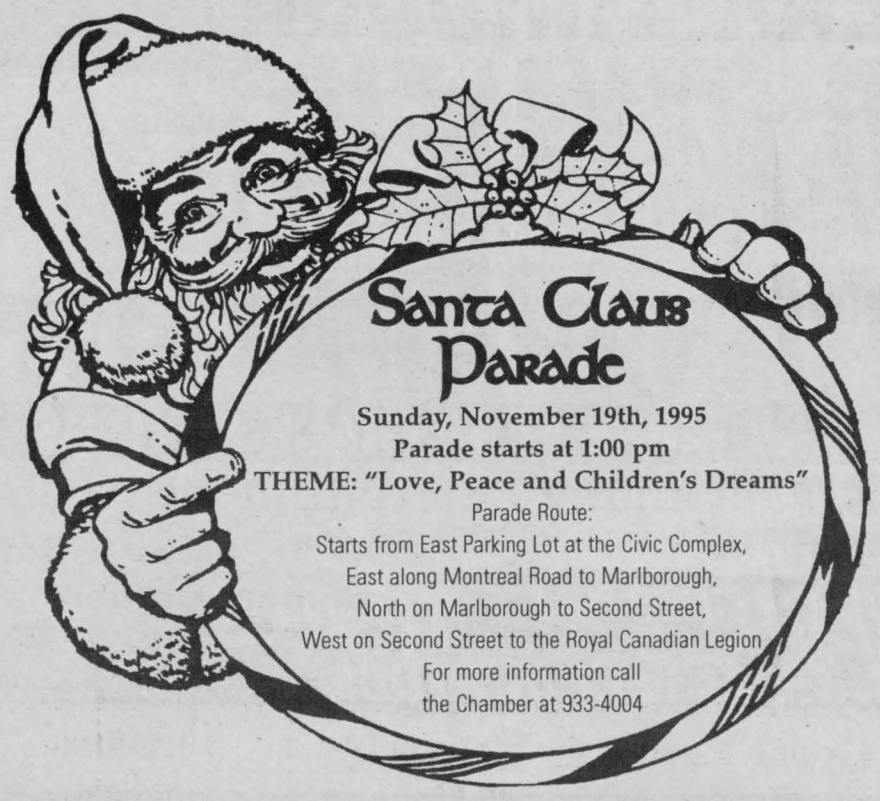

Santa Claus Parade

Sunday, November 19th, 1995
Parade starts at 1:00 pm
THEME: "Love, Peace and Children's Dreams"

Parade Route:
Starts from East Parking Lot at the Civic Complex,
East along Montreal Road to Marlborough,
North on Marlborough to Second Street,
West on Second Street to the Royal Canadian Legion
For more information call
the Chamber at 933-4004

The Cornwall Chamber of Commerce
Luncheon
WEDNESDAY, JANUARY 24, 1996
Ramada Inn - 12:00

Guest Speaker
Honourable Elizabeth Witmer
Minister of Labour

Chamber Members $15.00
Non-Members $20.00

1996 Membership Directory & Buyer's Guide

Each year the Cornwall Chamber of Commerce produces a Membership Directory and Buyer's Guide which is widely distributed throughout our membership and beyond. Last year, we were pleased to introduce to our membership our new layout, which was enhanced by improved editorial content, a listing of handy reference numbers for business related resources, key business contact names and a new "Fax Directory" of Chamber members. Our membership found this new directory to be a very useful tool for their business.

The Chamber of Commerce is presently in the planning stages for the 1996 Membership Directory and Buyer's Guide. All Chamber members will be contacted in the very near future to verify the details of their listing in the directory. There is also limited advertising space available in the directory, and if you are interested in showcasing your business in this year round publication you can call the Chamber office at 933-4004.

It is with great anticipation that the Cornwall Chamber of Commerce looks forward to introducing our 1996 Membership Directory and Buyer's Guide to you. We trust that you will continue to find our directory a useful tool in referencing your fellow Chamber members.

Building A Winning Team ... Using True Colours!

This hands on session, presented in a comprehensible entertaining fashion will enhance understanding and communication within your organization by creating an atmosphere for positive change and growth.

THE TRUE COLOURS MODEL PROVIDES A UNIQUE FORMAT FOR:
- **Creating solid teams and project management**
- **Maximizing workteam development**
- **Improving relationships at all levels of an organization**
- **Enhancing company/team morale**
- **Encouraging personal development**

WEDNESDAY, NOVEMBER 8th 8:30 - 4:00 pm
Cornwall Civic Complex - McLeod Room

Cost: Chamber Members $40.00 Non-members $50.00
Lunch and refreshments included.
There are a limited number of seminar seats available!
Book early to secure your place in these exciting and informative sessions



Christmas Exchange Hot Line

SOUTH DUNDAS – The South Dundas Christmas Exchange Hot Line is now accepting requests for a food basket from those in need.

Eligible persons are asked to phone in the names of family members by Dec. 1 to receive a basket and toy for your child. Persons who qualify include those on Social Assistance, recently unemployed and awaiting cheques, or those who are experiencing a serious financial crisis this season.

The South Dundas Christmas Exchange distributed 185 family baskets last Christmas thanks to the generosity of the community and the efforts of many volunteers.

The Battle Continues

INGLESIDE – The Seaway Valley Lifestyle Program continues to take the offensive in combatting health-care needs.

Rather than waiting for warning signs of lifestyle-related diseases such as heart disease, high blood pressure and Type 11 diabetes, something is being done about it now.

Since April, participants have lost weight, reduced their blood cholesterol, lowered their medication for high blood pressure and found a new lease on life, even returning to school.

Organizers proudly announce the arrival of Dr. Hans Diehl , a Cardiovascular Epidemiologist who has successfully produced the International Coronary Health Improvement Program known as CHIP.

Dr. Diehl will be speaking at St. Matthew's Presbyterian Church in Ingleside on Sat., Nov. 4 at 7pm, to address the topic of "What is New in Heart Disease".

Glengarry Farmers Feed the World's Hungry

LANCASTER – A 40-acre corn crop was harvested in a little over an hour last weekend as a small community bonded together to help feed the world's hungry.

The Char-Lan Project, consisting of local farmers and other members of the community, became involved last spring in the Canadian Foodgrains Bank, an organization that sends Canadian farm surplus to hungry people across the world.

Since the Canadian International Development Agency promised to match the foodgrain's profit four to one, the total dollars going into aid climbs to $103,790.

DISTILLED AND SPRING WATER
THE BEST PRICES ON WATER COOLERS
EAU PUR DISTILLÉE CRISTILL ROCK PURE DISTILLED WATER
GLEN RD. 931-3233

CALL 933-4004 to become a member of the Cornwall Chamber of Commerce

SEAWAY NEWS
329 2nd St. W.
933-0014

LEGION
Proud to be supporting our Community.
BANQUET FACILITIES AVAILABLE FOR WEDDINGS, STAGS, PARTIES
CALL 933-4965 or 933-2362
8 a.m. - 4 p.m.

SEARS
Expect more from Sears
Cornwall Square
938-9305

LONGEVITY ACRYLICS INC
R.R. 1 SUMMERSTOWN, ONT.
(613) 931-1615

ROYAL BANK
Mike Hogan, Manager
300 Pitt St.
938-7070
Don Meilleur, Manager
Eastcourt Mall
932-6740

Discover The Chateau Cornwall State Of Life
Call Us For A Personalized Tour
Chateau Cornwall
41 Amelia St. 937-

WE'VE GOT IT
CHEVROLET Marcel Belanger's CORNWALL MOTOR SALES GEO
Brookdale Ave. & Hwy 401
933-3000

MAYNARD'S YOUR INDEPENDENT GROCER
• Full-Service Post Office
• Banking Machine
• Momma Maynard's Kitchen
• President's Choice™ & Club Price™
9th & Pitt St., Cornwall

CORNWALL'S #1 Permanent Placement Company
• CLERICAL • MANAGERIAL • INDUSTRIAL
Member of Federation of Temporary Help Services & Cornwall Human Resources Assoc.
SOLUTIONS "TARGETING YOUR EMPLOYMENT NEEDS"
225 Pitt St., Cornwall, Ont.
936-2728

CORNWALL MAZDA
WINTERIZE your Mazda Today !!!!
Special Money Saving Offers

"PEACE OF MIND" INSPECTION
√ Brakes
√ Tires
√ Battery
√ Exhaust
√ Fluid Levels
√ Ignition System
√ Spark Plugs
√ Radiator
and change oil and oil filter
$49.95 plus taxes
offer expires Nov. 30/95

COOLING SYSTEM SERVICE
√ Inspect and Test Radiator for Leaks
√ Check hoses, clamps and belts
√ Flush and fill radiator with coolant
$49.95 plus taxes
offer expires Nov. 30/95

INSTALL A GENUINE MAZDA BLOCK HEATER
from $65.95 plus taxes
offer expires Nov. 30/95

offer valid only with this coupon and applies to Mazda vehicles only.
Call Cornwall Mazda For Appt.
933-6210
SPECIALIZED MAZDA SERVICE
GENUINE PARTS AND ACCESSORIES

COMMUNITY DIGEST

***BAKE SALE SAT. NOV. 11TH** from 9:30-1:30 at Lancaster Freshmart. Proceeds to the Chateau Gardens Nursing Home Residents Council.

***NICOTINE ANONYMOUS** Self-help Support Group for people who have quit smoking or have the desire to quit smoking meet every Monday at 7 p.m. at the Cornwall General Hospital in the old Board Room. Welcome to all!

***THE PARKINSON'S SELF-HELP GROUP** of Cornwall will meet at the R.C.A.F. Assoc. Building (Wing 424), on Water St. West on Tuesday, Nov. 7th at 1:15 p.m. Anyone interested in Parkinson's Disease is welcome to attend. For more info 932-2107 or 933-2193

***TRI-COUNTY LITERACY COUNCIL** Help for adult learners in reading, writing and math. Free and confidential, one-on-one tutoring. You choose your hours. Call Tri-County Literacy Council at 932-7161

***THE CANADIAN DIABETES ASSOCIATION** will host a Cabaret '95 "fun" raising evening on Saturday, November 18th at St. Columban's Parish Hall (large hall) with doors opening at 8 p.m. Show commences at 8:30 p.m. Come early to socialize.

***CORNWALL WESLEYAN CHURCH** presents Miss Cora Gorman, a Missionary proclaiming the Lord's work in Indonesia at the Family night service on Wednesday, November 8th at 6:30 p.m., 105 Third St. West. Everyone welcome!

***THE CHAR-LAN HERITAGE COMMITTEE** invite you to a Commemorative Tea to honour area women who served in the Armed Forces in World War I and II on Saturday, November 11th from 2-4 p.m. at Char-Lan D.H.S. in Williamstown. Unveiling of plaques at 2 p.m.

***MULTIPLE SCLEROSIS SOCIETY OF CANADA,** will hold their Self-Help Group meeting at the MS office, 1315 Second St. East at 7:30 p.m. on Wednesday, November 8th. All interested persons are welcome to attend. For further info call Joan Pearson 932-2572 or the MS office 938-6777

CORNETT
SATELLITE & ANTENNA



ANTENNA TIME
You getting 20-30 Channels?
Complete 30 ft. Pkgs. includes booster installation extra $499.95
Sale • Service • Installation
14 4th St. E. 933-4566

LEVOLOR®
Louver Drape Verticals 40% off all fabric & PVC verticals
40% off Riviera, Wood Blinds, Crystal Pleated Shades, & Symphony Cellular Blinds
50% off Monaco, Horizontals & all Verticals
JAS-MAR
Paints Blinds & Wallcoverings
120 Ninth St. E., Cornwall
933-8924



Fall SPECIALS



Maximum protection against viscosity and thermal breakdown
OIL CHANGE SPECIAL
PLUS FREE Brake Inspection $11.88
*LIMITED TIME OFFER - MOST CARS

BRAKE SPECIAL
Resurface drums or rotors, replace shoes or pads, repack bearings (where applicable), refill fluid, adjust brakes, road test. Free brake inspection.
DISCS PER AXLE FROM $74.88
semi metallic pads extra
DRUMS PER AXLE FROM $54.88

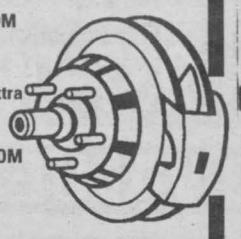

BRAKES, SHOCKS, WHEEL ALIGNMENT & TIRE SPECIALISTS
Authorized Dealer For Michelin, Uniroyal, Bridgestone, Firestone, Pirelli
CORNWALL TIRE SERVICE LTD.
CORNWALL'S #1 TIRE DEALER
HOURS: Monday thru Friday 8 a.m. till 5 p.m.
Saturday 8 a.m. till noon
428-11th St. W., Cornwall
25 YEARS OF QUALITY SERVICE
933-0363 933-1515



AUTOMOTIVE BREAK-THROUGH
NO PAYMENTS TILL SPRING†
WHEN YOU PURCHASE A NEW OR USED VEHICLE DURING THE MONTH OF NOVEMBER

Plus UNBELIEVABLE DEALS ON 1995's LEFT IN STOCK

95 Sunfire	95 Grand Prix	95 Bonneville	95 Buick Syklark
15 in stock	3 in stock	4 in stock	only 1 left!
CLEARANCE PRICE	CLEARANCE PRICE	CLEARANCE PRICE	CLEARANCE PRICE
starting at $12,995*	starting at $18,888*	starting at $23,898*	$17,995*
ie. stk 5501	ie. stk 5170	ie. stk 5326	ie. stk 5342
And No Payment Till Spring	And No Payment Till Spring	And No Payment Till Spring	And No Payment Till Spring
95 Buick Century	**95 Regal GS**	**95 Buick LeSabre**	**95 Buick Riviera**
2 in stock	only 1 left	3 in stock	3 in stock
CLEARANCE PRICE	Loaded! List Price $29,245	CLEARANCE PRICE	List Price $43,045
$20,983*	CLEARANCE PRICE	starting at $23,643*	CLEARANCE PRICE
ie. stk 5178	$23,489*	ie. stk 5508	$36,997*
And No Payment Till Spring	ie. stk 5347	And No Payment Till Spring	ie. stk 5258
	And No Payment Till Spring		And No Payment Till Spring
GMC Sonoma P/U	**GMC Safari Van**	**Transport Vans**	**GMC Full Size P/U**
2 in stock	extended • 8 pass.	8 pass., air & more	13 in stock
6 cyl. & more!	3 in stock	8 in stock	CLEARANCE PRICE
CLEARANCE PRICE	CLEARANCE PRICE	The Lowest Priced Van On The Market!	starting at $14,949*
starting at $17,993*	starting at $19,688*	CLEARANCE PRICE	ie. stk 5215
ie. stk 5148	ie. stk 5226	starting at $18,888*	And No Payment Till Spring
And No Payment Till Spring	And No Payment Till Spring	ie. stk 5506	
		And No Payment Till Spring	

UNBELIEVABLE DEALS ON OVER 60 USED VEHICLES IN STOCK

92 Geo Metro	92 Chev. Cavalier	92 Chev. Cheyenne P/U	94 Pontiac Grand Am
stk P861.	stk 5385A.	stk P797	stk P845
2 dr., red, only 54,000 km	4 dr., auto., air, & more, only 49,000 km	auto., & more, only 67,000 km	auto., air, pw,pl, 6cyl. & more
CLEARANCE PRICE	CLEARANCE PRICE	CLEARANCE PRICE	CLEARANCE PRICE
$5,995	$8,737	$13,988	$14,993
And No Payment Till Spring	And No Payment Till Spring	And No Payment Till Spring	And No Payment Till Spring

WHY WAIT ... BUY NOW ... DRIVE NOW
DON'T PAY TILL SPRING!!

*Frt., Lic., & Taxes Extra. †OAC Financing Contracts Only

Winner 1994 1993 1992 President's Triple Crown
Brookshell PONTIAC BUICK GMC
CAN YOU AFFORD NOT TO SHOP AT BROOKSHELL??
Corner of 13th & Brookdale Ave.
932-1724

RIDGEWOOD
Factory Outlet
SATURDAY Nov. 11th ONLY 8 am - noon
45
39
4 DRAWER DRESSER
CHANGE TABLE
89
79
DESK
CHIFFEROBE
- NO CHEQUES - WHILE QUANTITIES LAST
3305 LOYALIST ST. INDUSTRIAL PARK, CORNWALL

D. JOHNSON'S ANTIQUES INC.
Antiques Bought & Sold
Open 7 Days A Week
Hwy. 138 Just N. of Cornwall
932-0766

CASHWAY
BUILDING CENTRES
WE'RE YOUR FALL
PROJECT PARTNER
11 Cornwall Centre Road
933-5443

BOOK YOUR TICKETS NOW!!
DOMTAR CORNWALL MILL
presents
CHARLIE MORECRAFT
The most riveting safety presentation you'll ever hear.
Open to the General Public
For More Information
or Tickets
Contact Bonnie Grant at
938-4508
Fax: 938-4579



SOMETHING NEW JUST ROLLED INTO GOODWRENCH SERVICE PLUS
THE TIRE DIAGNOSTIC CENTRE
NOW THE EXPERTS WHO SERVICE YOUR CAR OR TRUCK OFFER YOU THESE FINE PRODUCTS. AT THE RIGHT PRICE.
UNIROYAL MICHELIN BFGoodrich GOODYEAR



Now the experts who service your car or truck can recommend and install the right tires for it. At the right price.
At the new Tire Diagnostic Centre, trained technicians will assess the type of vehicle you drive and analyze your driving habits and lifestyle.
Based on this information, they will then recommend the tires that exactly fit your own particular needs. And install them right on the spot.
Because at the Tire Diagnostic Centre, your can buy Uniroyal, Michelin, Goodyear and B.F. Goodrich tires, all at competitive prices.
So you get professional advice and the right tires at the right price.
You can't do better than that, can you?
GM Goodwrench Service Plus
Roy's
PONTIAC BUICK Cadillac GMC TRUCK CENTRE
7 TIME WINNER OF THE PRESIDENT'S TRIPLE CROWN
HWY 34 GREEN VALLEY 525-2300 1-800-267-7173

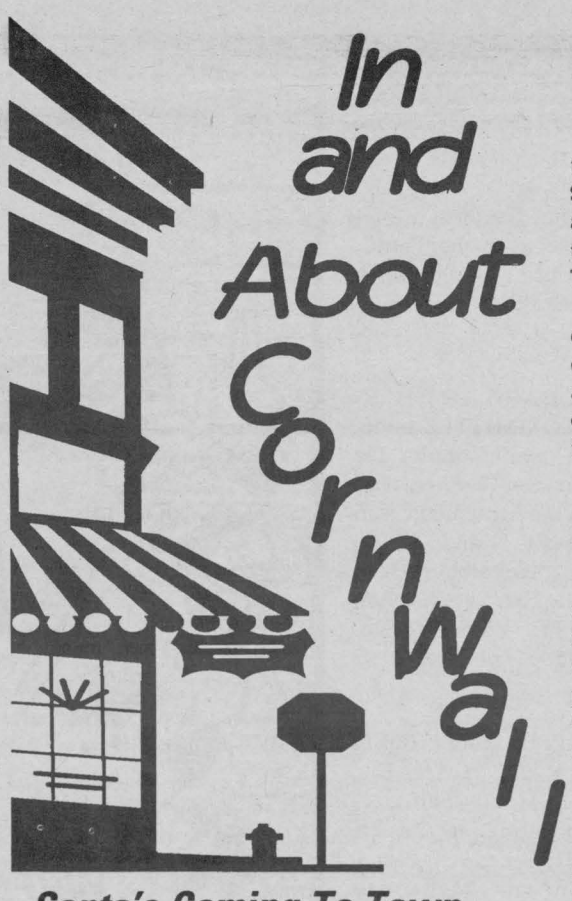

Santa's Coming To Town

Better not be naughty 'cause Santa Claus is coming to town. Sunday, November 19th, jolly old St. Nick will be making his first appearance in Cornwall during the Cornwall Chamber of Commerce 24th Santa Claus Parade.

The parade begins at 1pm from the parking lot at the Cornwall Civic Complex, and will proceed to the Royal Canadian Legion on Cumberland Street.

The theme this year is LOVE, PEACE AND CHILDREN'S DREAMS, and there's already more than 15 entries. Prizes will be awarded. There's the President's Trophy, first and second runner ups, originality, best secondary school, best elementary school, best local band, best visiting band, best scouting/guide entry, best street performer, best clown, best service club, and best majorette/cheerleader group. Judging will be done by Cornwall Police Chief Tony Repa, Fire Chief Hugh O'Reilly, and Director of Education, Public School Board, Jim Dilamarter.

Registration forms can be obtained from the Chamber of Commerce, or by calling 933-4004.

Fashion Show To Help United Way Campaign

Students of La Cité Collegialle and St. Lawrence College will be holding a fashion show, with proceeds going to the United Way Campaign.

The show, to be held Dec. 8 at Aultsville Hall, will feature a dozen models.

Local Phone Rates On The Rise

Telephone companies have been given the go-ahead to raise local phone rates by $2 a month beginning this New Year, with a further $2-a-month increase for 1997 by the Canadian Radio-Television and Telecommunications Commission.

But under the increase, they must offer offsetting price reductions for basic long-distance service for residential consumers and small businesses, which would be equivalent to the revenue received from the local increase.

Firms Donate Barometer

A large barometer, donated by community-minded firms, is being installed at the Civic Complex to keep area residents informed on the current percentage position of the United Way Campaign. This method is the only one of this type in Ontario.

Volunteers Needed

The organizing committee for the Provincial Special Olympic Games, to be held here in Cornwall, requires volunteers to help distribute its Christmas CD, produced by Gilles Godard and includes NHL'ers Ray Sheppard and Doug Gilmour, to local retail outlets. The volunteer work would be ideal for retired persons. Anyone interested should contact the Games office at 932-1996.

Snowsuit Fund Set For Seventh Year

For the seventh year, the Cornwall and District Snowsuit Fund is up and running, in hopes to keep needy area children warm and cozy again this winter. Headquarters is set up at 15 Second Street West, upstairs, where space was donated by Stuart Gordon, of Gordon's Jewelers.

Last year, 3,500 snowsuits were distributed to keep children warm and dry. Already this year more than 200 suits have been handed out. "I realize how important this is," says Frank Holiday, Honorary Chairman, at the newly-opened distribution centre. Holiday has five children of his own.

"There'd be a lot of children in the area that would not have a snowsuit if it wasn't for you, (Snowsuit Fund)" said Mayor Martelle who cut the ribbon during the opening ceremony.

The centre will be open Monday to Friday, between 10am to 6pm for those requiring assistance. Application forms for snowsuits can be obtained at the centre, both A&P Stores, Lada's & Maynard's YIG, LOEB Seaway, the Agape Centre, and any Social Services Department in SD&G. Appointments may also be made for after-hours service.

The Cornwall & District Snowsuit Fund is a registered charity, sponsored by LOEB Seaway, Cornwall Lion's Club and the Ontario Provincial Police.

PHARMACIE EASTCOURT PHARMACY
1380 Second St. E., Eastcourt Mall
PRESCRIPTIONS DAILY
We Process
• Ontario Drug Benefit • Assure Card Ontario Blue Cross
• WCB • Green Shield • Prudential • RX Plus
• DVA • Confederation Life
MON. - SAT.
9:30 a.m. - 9:00 p.m 937-0956

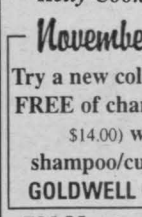

A New Attitude Hair Studio
Kelly Cook, Proprietor
November Special
Try a new colour for a week, FREE of charge (Approx. Value $14.00) with every shampoo/cut & blowdry.
GOLDWELL COLOUR LINE
704 Montcalm Crescent
For Appointments Call
936-1210

$85.00 VALUE COUPON
BROKEN WINDSHIELD? WE PAY...
Your Deductible up to $50.00
Plus A $20.00 Pizza Hut* Gift Certificate
Plus 5 Free Movie Rentals from North Hollywood Video
the Highest Quality Materials Only - No Overcharge To Your Insurance Co.
120 Tollgate Rd. W. at Voyageur Bus
INTERPROVINCIAL AUTO GLASS
936-2481

Home Business Banking
Banks Respond to New Set of Needs

By T.P. (Tom) Burnside
Manager, Toronto Dominion Bank

The economy may still be limping along, but one segment is booming. Surveys showed that, in 1994, another 100,000 Canadian households started operating home businesses. This brought the total number to over 1.5 million of 14.7% of all households.

The remarkable growth refelcts a major change in how Canadian businesses and individuals acquire services. It also creates a growing demand for new services. People running businesses our of their homes have special needs. Nowhere is this more evident than in their demands for specially tailored banking services.

And banks are responding. If you are a home business person and find that bank service charges are mounting up, you can get a flat fee service plan for your business account. These plans can offer substantial savings over standard service charges. You can also arrange for your home business to have its own line of credit, removing the need for time consuming loan applications each time the business needs some debt financing.

A big demand from home business people has been to be able to conduct their business banking at their local branch. They want to deal with bank people they already know. So, after years of concentrating business banking in specially designated commercial banking centres, some banks are moving to provide service to home business through their entire branch network.

That helps. But if you're running a home business you may want more. Your big question is probably how you can be available in your home office during business hours and still handle the banking. Here are some tips. Check whether your bank is willing to accept business transactions at its 24 hour automated teller machines (these used to be limited to personal transactions only). Also check how much of your banking you can do without leaving your home office at all. Does your bank provide telephone banking services for home businesses? Computer banking services? What does it have on the Internet?

For answers to these and other questions about home business banking, talk to your banker, feel free to call the TD Green Infoline at 1-800-387-2092 or visit the Small Business Centre of TD's Internet site at http://www.tdbank.ca. You can also pick up a free copy of Larry Easto's book, "How To Succeed In Your Home Business" at any TD branch.

COMMUNITY DIGEST

*CORNWALL REGIONAL ART GALLERY presents Adrian Gollner October 24 to November 25, in a W.W.II Decorations Series based on the ribbons of W.W.II military decorations. The second series Bedroom Fighters are works on W.W.II fighter airplane images painted and designed.

*CORNWALL OVEREATERS ANONYMOUS Living Abstinent, meet every Wednesday and Sunday nights at 7:30 p.m. at the Cornwall General Hospital, in the Former Board Room Info: 932-1936

*ST. LAWRENCE CENTRE has put together a program this holiday season called "Gifts from the Heart". This program will assist the Salvation Army in their Christmas Basket Program. You will also be eligible to win great prizes. Bring a new unwrapped gift in its original package to the Customer Service Center for distribution and you will receive one entry blank for each gift donated.

*CORNWALL PUBLIC LIBRARY invites the public to the Knights of Columbus (downstairs), to join Ms. Leigh-Anne Parent from Canadian Toy Testing Council who will speak on "What to look for in a good toy" on Tuesday, November 7th from 7-9 p.m. Everyone welcome! Admission Free

*JOIE DE VIVREa support group for separated & divorced, hold weekly meetings in English at Holy Cross Parish Hall, Leonia St. every Friday at 7:30 pm. Info: Roger 984-2894

*KofC, COUNCIL 11347 will hold a breakfast on Sunday, November 5th after the 9:30 and 11 a.m. masses at St. John Bosco Parish. Free will offering. Everyone welcome

Investment Planning
Mutual Funds • RRSP's • GIC's • RRIF's


Cecil McNally


Brenda Bradley


Luke Bedard

Professional Investments
702 Second St. E. **932-9847** Cornwall, Ontario

Transit Communications Ltd.


DICK AUBRY

Transit Communications Ltd. is a Cornwall Company involved in bus advertising and also publishes the Cornwall and Region Visitor Map.

For More Information Call:
DICK AUBRY
933-3561

DoubleClick
by Marg Meikle

Jurassic Park online

Don't panic when a child asks you about dinosaurs – the Internet can lead you to the most up-to-date information on these ancient beasts.

■ **PRAIRIE DINOS:** Start your online dino-tour at the Royal Tyrell Museum of Paleontology in Drumheller, Alberta. There's lots of good stuff from studying fossils to preparing dinosaurs for exhibition. The images and stories are so fascinating you will be tempted to head for the Alberta Badlands to join a real dig (**http://www.cuug.ab.ca:8001/VT/tyrrell/**).

■ **DINO MYTHS:** The Museum of Paleontology at Berkeley, California (**http://ucmp1.berkeley.edu/**) is big on dispelling myths: "No stegosaurus ever saw a tyrannosaurus, because T-Rex didn't come along for another 60 million years." An exceptional catalogue of 30,000-plus fossils and specimens will keep you busy for days.



■ **HOTLINKS:** These sites have links to dozens more dinosaur World Wide Web sites. And if that's not enough, read the Usenet newsgroup **sci.bio.paleontology**

Illustration by Raffi Anderian E-mail: click@infovision.net © GRAPHICS SYNDICATE 29/10

Marg Meikle is author of the best-selling Dear Answer Lady, a CBC Radio columnist, an inveterate researcher and an Internet enthusiast. Send comments to: click@infovision.net

For All Your Computer Needs and Information Contact:
ACCESOWARE SERVICES
ACCESOWARE SERVICES Computer Technology Centre
1170 Pitt Street Cornwall Phone: 933-9457 Fax: 933-7106

Michel Menard, D.D.
DENTURIST
Immediate Appointments
Dental Repair
Complete, Partial & Soft Plates
at
"Smiling Prices"




50 Ste. Catherine St. Polycarpe, P.Q.
1-514-265-3332

INSURANCE
• Life • Business
• RRSPs • RRRIFs


Ken Josefsson

The Mutual Group
933-0706
Facing Tomorrow Together

Free Seminar

IT'S ABOUT YOUR FUTURE!
WHAT YOU NEED TO KNOW ABOUT WHAT'S NEW IN TAX, INVESTMENT & ESTATE PLANNING

SPECIAL FOCUS ON:
- The Upcoming Retirement Crisis!
- Creating Your Own Safety Net!
- Venture Capital/Labour Sponsored Funds
- Offshore Tax Havens
- Avoiding Legal Estate Pitfalls!

GUEST SPEAKERS:
- LEE MATTICE - *B. Math & C.A., BDO Dunwoody*
- GARRY BRUNET - *LL.B., Barrister & Solicitor*
- DAVID LEGG, *B.A., The Financial Planning Group*

TUESDAY, NOVEMBER 14th
7:00 p.m.
BEST WESTERN PARKWAY INN
Brookdale & 401, Cornwall
Seating Is Limited ~ Please Register
933-9836

Sponsored by: THE FINANCIAL PLANNING GROUP

SPECIAL DRAW
A Limited Quantity of Brian Costello's "MAXIMUM WEALTH -MINIMUM TAXES"
60 min. VHS

STAR
Strategic Asset Allocation

HOW TO REACH THE FINAL FRONTIER.

Mackenzie's STAR strategic asset allocation program enables you to make your most important decision better,

STAR first establishes your goals ... and how much risk you're prepared to assume to reach them. It then matches your goals to one of a number of scientifically selected portfolios of mutual funds, structured to meet you needs - with the goal of building more consistently rewarding long-term investment performance.

For more information on STAR from Mackenzie, please call me at the number below. And let me help you reach the final frontier.

M. McDERMID INSURANCE & INVESTMENTS
Since 1979
938-9110 • 1-800-801-6563
Member Balanced Planning Investment CORP

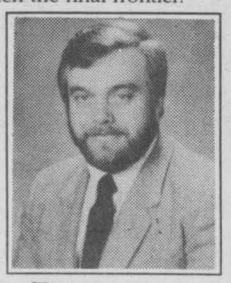

Mackenzie
Building Financial Independence

NOW WITH TWO LOCATIONS TO SERVE YOU BETTER!!


CHRIS McKINNON
Sales Representative


Thwyla McDonald


Lori McKinnon


Cathy Grant


Diane Laframboise


JEAN-PAUL ST. PIERRE
OWNER

Cornwall West
Cornwall East

OPEN SATURDAYS 9 - NOON

Seaway Village
720-14th St. W.
930-2667

the co-operators
Insurance / Financial Services
Good Value From People You Can Trust

Eastcourt Mall
933-2105

LIFE • RRSPs • HOME • AUTO • FARM • BUSINESS

MEANWHILE...

Fred Sagel



Flat Tax System Becoming A Reality

Imagine that it is April 30, 1996.

You sit at your kitchen table to prepare your income tax return. The form is the size of a postcard. It asks for your name, address, Social Insurance number and occupation. The following 15 lines ask for your income, your personal allowances, your dependents and any taxes already paid. You calculate your tax - 25 percent of your income less allowances - enclose a cheque and mail it the next day.

A decade or so ago, such talk of that kind of dramatic and radical tax reform would have been considered fanciful, if no delusional. But today, it's starting to become part of reality.

A flat tax. It's idea has arrived. And, given the right circumstances, it may well happen some time in the future.

Although legions of accountants and tax lawyers would object - because they make their living out of the complex system of taxes that we have now by figuring out all of the loopholes that would decrease taxes under the Income Tax Act - many other people would stand up and applaud.

The idea is under serious consideration in the United States and, if things go right, it may well be put in front of Canadians in the very near future.

It is hard to imagine a reform coming from Ottawa that would be as concrete or as memorable to the average Canadian as a thorough going restructuring of the tax system. But, many experts say, it is quite plausible - if lawmakers can divorce themselves from the many special interest groups that support the existing system and the special loopholes it contains for each of them.

The Reform Party is rumoured to be turning out a policy paper which would advocate such a tax. If it does, it would fly in the face of all the big tax proposals that have constituted the mainstay of the Liberal, NDP and even Conservative parties for the last 30 years.

Start with what's happening in the United States. Rep. Dick Armey of Texas, a very senior Republican on Capitol Hill, has put a proposal in front of the United States Congress that would call for the elimination of the existing tax system to be replaced by a flat tax.

Armey's flat-tax proposal is a wonderfully streamlined, efficient and easy way to collect taxes. All of the deductions, depreciations and loopholes would be gone in a stroke. In Armey's proposal, everyone would contribute 17 percent of earnings as taxes. Well, not quite everyone. Armey has built a significant advantage for the poor into the system.

The personal allowance would be $13,100 for a single person, $17,200 for a single head of household and $26,200 for a married couple filing jointly. The typical family of four would be taxed only on income in excess of $36,800. That would remove millions of poor families from the tax rolls entirely.

In 1948, the average family of four paid 2 percent of its income in taxes in the United States. Today, that same family of ours pays 24 percent. In Canada, that figure is higher. It amounts to 6 percent in 1948 and 34 percent in 1995.

And what about the rich? Wouldn't this represent a tax cut for them? For many, it would. But it would also make it impossible for the rich to hide or shield income in any way. No more tax shelters. No more loopholes. Collection would be simplified and fraud much easier to prove. The proposal would bring an end to withholding which is one of the most dishonest games the government plays, taking your money before you get a chance to see it. Rep. Armey thinks that it is only through withholding that government has grown to such obese proportions.

The idea of a flat tax is revolutionary but, judging from what's happening in the American Congress, it deserves a fair hearing in Canada.

SEAWAY NEWS

Serving Cornwall and Area Since 1985

PUBLISHED WEEKLY

329 - 2nd St. West, Cornwall, Ontario K6J 1G8

Pres. & Gen. Mgr.: R.N. Aubry **Vice Pres. & Sales Director:** R.E. Shaver

Production: T.N. Aubry

Marketing Representatives:

Bill Snelgrove ... Arlene Hulls ... Bill Doherty

Seaway News Is A Division of 1338-0464 Quebec Inc.

Office: 933-0014 **Classified:** 933-0015 **FAX:** 933-0024

BASIC BLACK

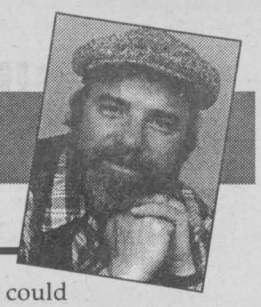

By Arthur Black
SEAWAY NEWS

A celebrity is a person who works hard all his life to become well-known, then wears dark glasses to avoid being recognized.

Fred Allen

Ah, the things a guy will do to get his name in the papers. I have a nephew who made it into the "National Enquirer" by donning a bathing suit, diving into a dumpster full of manure and coming up with an apple in his teeth. My nephew could go on to win the Nobel Prize for Physics, invent a cure for baldness, even come up with a formula that would stop Quebec yapping about separate bedrooms.

Wouldn't matter. He'd still be the guy that did a one and a half gainer into a dumpster full of pig doo-doo.

There is a bible for fame-cravers and it is called "The Guinness Book of Records". Every year, people around the globe come up with unbelievable schemes to get their name within its hallowed covers. David Huxley made it this year. His feat? Pulling a Boeing 767 a distance of 203 feet, 10 inches along the tarmac at an airbase in Sydney, Australia.

With his bare hands.

Mark Kenny of Norwood, Massachusetts used his hands to get into Guinness too. He drag raced on them. Kenny scampered 164 feet on his hands in just under 17 seconds.

The entire town of Hamar, Norway has a moment of glory in the 1995 record book. Hamarians made it by mobilizing the largest marching band in the world - 6,017 members strong, including 927 majorettes.

Ashrita Furman of Jamaica, New York holds the ultimate in Guinness Honours: the record for holding the most records. His name has been in Guinness 30 times, all told. His latest "accomplishments": jogging 70.16 miles while balancing a milk bottle on his head, and also dribbling a basketball 83 miles in 24 hours.

You think I'm pulling your leg? You could look it up.

Then, at the other end of the personal achievement scale, there is R. Parthasarthy. He too would dearly love to be in Guinness - and he's tried. Eighty five times.

Swallowing 36 raw eggs wasn't enough to win him immortality in print. Neither was pushing a mustard seed backwards with his nose for 1,650 feet.

The chaps at Guinness have certain standards you know.

His last attempt involved eating two rose bushes in 90 minutes. Weird, but not weird enough for Guinness. Undaunted, Parthasarthy announced plans for his 86th assault, promising to eat 625 chilies.

Don't give up your day job, Mr. Parthasarthy.

It's kind of sad how some people will do anything to get recognized while others are practically born with their name in the limelight.

Take William Sidis. He was the child of a turn-of-the-century Harvard professor of psychology who opted to turn his son into living proof that geniuses were made, not born.

He gave it a good shot. By the age of two, young William could not only read and write English and French, he could type in both languages as well. He wrote a treatise on anatomy at the age of five. At 11, he was admitted to Harvard and delivered a lecture concerning the Fourth Dimension that was "way over the heads of most of his audience".

Then William Sidis turned 12.

And dropped out of Harvard - dropped out of life, essentially. He spent the rest of his years working as a janitor, devoting his spare time to collecting streetcar transfers.

Moral of the story? I don't really know.

Unless it's that celebrityhood isn't all it's cooked up to be. Remember the four most famous words spoken by one of the centuries biggest celebrities?

Marlene Dietrich had it all. Fame, wealth, beauty, the adoration of any man (or woman) she gave the nod to. And what did she crave most?

"I want to be alone," she said.

Canada/Quebec Conflict Doomed to Continue

PERSPECTIVE

By Bob Roth
SEAWAY NEWS



By now, the euphoria of the "no" win should have given way to the realization that Canada is in grave danger.

Fifteen years ago, the Province of Quebec voted 60/40 to stay in Canada. Last Monday night that margin narrowed to a virtual dead heat.

A 20 point margin has been totally eroded at a time when Quebec has, frankly, never had it so good.

For most of the past 30 years, the prime minister of Canada has been a Quebecer; the cabinet has been full of Quebecers; and even separatists, such as Lucien Bouchard, were welcomed into the inner circle of power - where they draw full pay and pension from the very country they would destroy.

At the same time, lucrative federal plums - such as the F-18 fighter plane maintenance contract, the space agency and federal buildings for Hull - were lavished on Quebec.

In order to make Quebecers feel "at home in Canada", New Brunswick and Ontario - both with significant French-speaking minorities - made efforts to bilingualize their provinces. New Brunswick is officially bilingual and Ontario has designated several areas of the province bilingual in the provision of key provincial services. Millions were spent to build and administer French schools in Ontario, and thousands of anglophone children took French immersion courses in an attempt to become more "Canadian" by speaking both official languages.

At the same time, a host of language and cultural laws were passed by Quebec to make that province officially unilingual French. In short, the "French fact" in Canada has never been stronger. And yet, despite their immense presence, power and influence within the Canadian state, Quebecers are less happy with Canada today than they were 15 years ago.

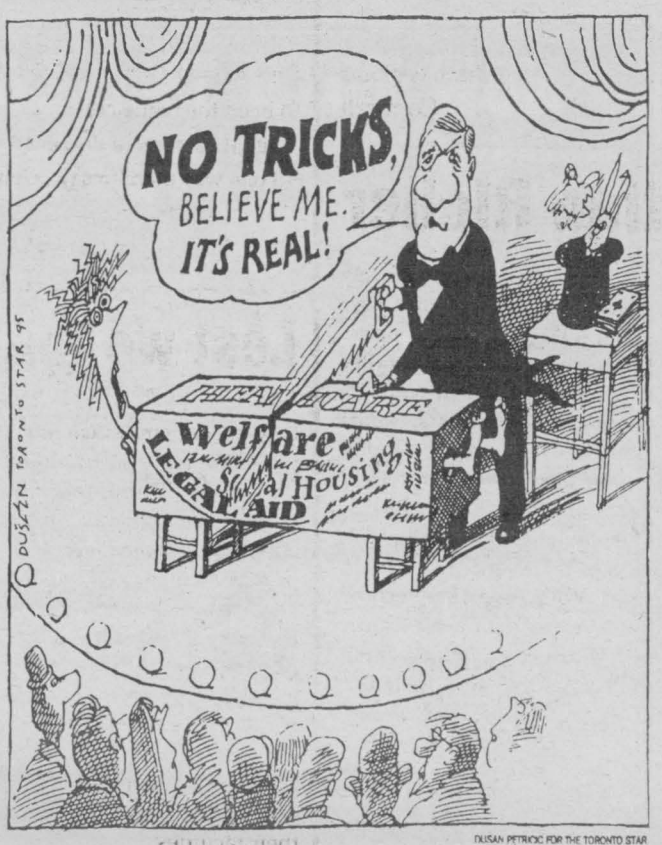

There are those who suggest we have not done enough to accommodate Quebec, that the solution is to make even greater concessions. In the aftermath of last Monday's vote, many federalists are again spouting familiar phrases such as "distinct society". Nobody, it seems, is pausing to consider that perhaps we have been going about the problem the wrong way from day one.

The politics of bilingualism and accommodation are based on the premise that Quebecers want to "feel at home in Canada" when, in fact, they are totally preoccupied with feeling at home in Quebec. Quebecers look inward, not outward, for their cultural and linguistic security. They care not a whit whether the post office in Moncton is bilingual or the signs on 401 are in French. They care only if the Province of Quebec is unilingually French - the passage of the now-infamous sign law being merely the consummate expression of this cultural navel-gazing.

The pre- and post-referendum comments of the Bloc and PQ leaders only confirms the ethnocentricity which powers the Quebec separatist movement. Lucien Bouchard's racist assertion that white francophone women should have more babies is the real "wake-up call" for Canadians because it tells us exactly what motivates these "nationalists". Jacques Parizeau was less oblique in defining the "problem". The ballot boxes had barely cooled when an angry Parizeau blamed his referendum defeat on money and the "ethnic" vote - as if those not of "pure" old, French stock somehow had less of a right to participate in the democratic process.

Already, the separatist leaders are threatening yet another referendum. They will not give up. How do you negotiate a new federalism with people whose sole reason for political existence is to destroy that federalism? Every meeting, every negotiation, will be seen as an opportunity not to heal wounds, but to further sabotage the Canadian state.

Quebec's leaders do not want to make Canada work. And unfortunately - as the breakdown of last Monday's vote showed - the majority of French-speaking Quebecers see Canada only for what they can get out of it, not for what they can contribute towards it. The battle for Canada is just beginning.

SEAWAY NEWS
LETTERS TO THE EDITOR

Probation Officer Defended

Dear Editor:

Comments attributed to Constable Dunlop and his supporters in Standard-Freeholder and Seaway News articles, including those of July 29 - August 2 and September 6, continue to cause deep pain to the mother and family of the probation officer mentioned in "Dunlop's story". The probation officer was not suspected of, investigated for, or charged with sexual assault of anyone.

Constable Dunlop's published opinions, in support of his actions, that "the complainant's statement was the truth, that kids might presently be at risk in St. Andrew's Parish, that he was aware of other assault victims, that he was saving a young person from sexual abuse, and that the probation officer was still at large and posed a danger to children" were found to be groundless by a subsequent OPP investigation. The OPP found no grounds to believe that any child had needed protection from the priest or the probation officer.

The news broadcasts of the 5th and 6th of January 1994, on CJOH TV and CJSS Radio were based on an opinion that young boys were being sexually assaulted in the St. Andrews Parish and that a probation officer was involved. On the 8th of August, 1994, the Canadian Radio-Television and Telecommunications Commission determined (CRTC file #1125-291) that CJOH and CJSS had breached 5(1)d of the Television Broadcasting regulations and 3(d) of the Radio regulations, respectively, by broadcasting false and misleading news about the probation officer. Charles Greenwell of CJOH TV said that his "reliable" source was a Cornwall Police officer. Greenwell faxed to me part of the complainant's statement and also gave the statement to the Ottawa Sun and CJSS Radio.

Numerous claims were made in the media by the complainant since January 1994 in order to support his allegations in his police statement. The claims are questionable since the complainant had never been on probation with the probation officer mentioned in the statement. The complainant's lawyer was not negotiating a settlement with the probation officer. The complainant did know about Dunlop's actions before the probation officer's death.

The complainant demanded a monetary settlement from the Catholic Diocese at the time of making his allegations. The complainant, who knew that the probation officer was a friend of the priest, drunkenly telephoned (conversations documented) the probation officer for over a nine month period and indicated his demand for money from the Diocese. At no time during these conversations did the complainant make any personal allegations against the probation officer, except to say "the CAS want to talk to me tomorrow morning and maybe we could make an arrangement or I wonder what harmful things I might say about you as well."

The probation officer was put in a nightmarish situation. The unwise decision by the Bishop of the Cornwall-Alexandria Diocese to pay a nuisance settlement to the complainant left the probation officer defenceless against the threats of allegations by the complainant, the "cover-up of sexual assault of children" opinion of Constable Dunlop, and the rumours and innuendo in his work environment. Legally and professionally the probation officer was not able to speak about the matter to his family, but only to his lawyer.

The consequences of not distinguishing clearly between real evidence and fear when encountering such a serious allegation as sexual assault are inevitably unfounded opinions based on no evidence.

The probation officer's family has insisted upon the disclosure of all knowledgeable facts and have complied fully with the police. The complainant's claims, that were made after the probation officer's death, could not be substantiated by the OPP.

Douglas Seguin
(brother of
the probation officer)
Cornwall

Loyalty Versus The Justice System

Dear Editor:

The case presented by Bob Roth in his article "Priest's Lawyer Pleads Guilty But Gets Off Scot-Free" inspires dismay, consternation and most of all it raises serious ethical questions.

Before I get to the ethics raised by the court to discharge Brother MacDonald lawyer's attempt to obstruct justice, one had to consider the fact that even though Brother MacDonald has admitted his behaviour, the court has not had the opportunity to prove him guilty. However, for those of us who rely on the justice system's decision we also have to take into account that the Court verdicts reflect, often times, for a number of reasons, whether procedural or logistical, the perceived reality as opposed to the reality itself.

Having said that, the court decision to discharge lawyer MacDonald raised an ethical issue, for it seems to me to open the door to the possibility for any lawyer, faced with the inability to demonstrate the innocence of his or her client, to contemplate a means of obstructing or defeating the course of Justice in search for impunity for the client. (I am not suggesting that lawyers would actually use Lawyer MacDonald's case in their practice but rather that the possibility exists in view of the Court decision).

My other point referring to ethics is that I find it difficult to dissociate the Court decision on the unlawful behaviour of lawyer MacDonald and the fact that the behaviour pertains to protecting a member of the clergy. Would it be possible that a representative of the justice system apprehend the likely hood of declaring a member of the clergy guilty of a crime? To what extent can the official represents of our justice system cope with the allegation that a member of the clergy indulged himself in what society proclaims to be an odious, intolerable conduct?

In its teachings, the Catholic Church invites its adherents to respect and loyalty. However, this respect and loyalty must not be unconditional on the part of Christians towards their clergy members for, if it were the case, one would be deprived of the intellectual freedom to discernment and judgement when faced with evaluating a deviant behaviour of a human being whatever role and responsibility he or she represents.

My question is: in the case of lawyer Malcolm MacDonald, did the court allow itself, in its judgement, the disposition of the mind necessary to detach itself from the unconscious and often insidious feeling (engendered by the indoctrination) of unconditional loyalty devoted to the church and its clergy members?

Suzanne Bourbonnais
Bainsville

Sticks And Stones

Dear Editor:

On Sunday, October 1st a person or persons used stones to break all the gauges on my bulldozer, and windows on my shovel which was on my property near Bayview Estates.

I suspect young people from Glen Walter or Bayview area. I don't have a window in my trucks near my home, and I don't carry insurance on any of this equipment. I suppose they do this for kicks. I don't think this is retaliation of any kind. I have tried to be a good neighbour. They know in most cases they get away with it because of our lenient laws. I don't want to keep harping on this, but what am I to do? I am requesting that parents question their children and urge them to tell on these wrong doers. Usually these smart alecs brag about their deeds. Why should everyone be branded bad because of a few? Some day these kind of people will get in worse trouble. Is this what the people want? I am sure not. So please help me to stop this vandalism. This has been going on since Bayview has been built. Should an area get a bad name because of a couple of punks?

Adrian Gadbois
Cornwall

The Rich Keep On Getting Richer

Dear Editor:

I am in complete accord with R.J. O'Collin's letter in your last issue. The M.P.'s present gold-plated pensions are outrageous. How can they expect the taxpayers to accept such amounts, when we can never hope to even come close to what they will get on retirement? I hope that everyone will read an article in the November Reader's Digest by Deborah Grey, M.P. for the Reform Party in Ottawa. At least they had the courage to opt out of this scandalous plan. I believe that 51 members did this with only one staying in.

In her article, she says that Sheila Copps was the most vigorous defender of the plan and wanted little changes. If all had gone into effect, her retirement pension would have been reduced from $3.3 million to $2.8 million. She would still be a millionaire. Not many of us will ever achieve anything like this unless we win a lottery.

This shows clearly that our M.P.'s have forgotten who really pays their salaries. They still, under present set-up, contribute only $1.00 from their salaries to the plan, whereas the taxpayers give $4.00. This is not fair and should be the other way around.

I don't intend to forget these facts when the next Federal Election takes place. My husband, like many other faithful Federal Civil employees, served 25 years, apart from his war service. Today we are far, far apart from any pensions like these M.P.'s. Our benefits are being cut, higher taxes and no end in sight. With today's awesome outstanding debt, isn't it time our M.P.'s woke up and smelt the coffee and paid their fair share?

Evelyn Laliberté
Lancaster



Remembering Our VETERANS

Sleep Silently "Dear Comrades"

Sleep silently "Dear Comrades"
Who did not choose a place to die,
Their blood was shed for you & me,
Now gently they shall lie.

Some men fell on battlefields,
Some in the ocean deep,
Many more in prison camps,
For them we shall always weep.

They are not buried in neat rows,
With number, rank and name,
No poppies will grow upon
their graves.
They did not die in vain.

Many long years ago,
War had taken them far away,
Their valiant courage will
be remembered,
Forever and a day.

They left a path of shattered dreams,
To heed the battle cry,
When thrust into a darkened world,
No one was there to say "Goodbye".

by Lois Daley Laycock

The Marking of Rememberance Day

Remembrance Day dates back to the signing of the Armistice at the end of World War I on the 11th hour of the 11th day of the 11th month of 1918. While marked by the passing of the Armistice Day Act, it later took on greater significance.

In 1931, after insistent representation by The Canadian Legion of the British Empire Service League (now The Royal Canadian Legion), Canada's Parliament amended the act to ensure that 11 November would be set aside as a day distinct and apart from any other observance. It was noted as a day upon which the nation could pay special tribute to those "who gave their lives so that freedom might prevail".

Later, in 1970, Parliament passed "The Holidays Act" which included, among others, Remembrance Day. That section reads:

"Throughout Canada in each and every year, the 11th day of November, being the day in the year 1918 on which the Great War was triumphantly concluded by an armisitce, is a holiday and shall be kept and observed as such under the name of Remembrance Day".

While the day is a federal holiday, it does not have to be recognized as such by the individual provinces, and in some cases it isn't. Still, it has stood the test of time and is marked in different ways in different areas. Schools that do not close, for instance, still have assemblies and teach its significance to Canada's youth.

The most common way of marking the day is the Memorial Service at national, provincial, municipal and local cenotaphs and memorials, where veterans still parade proudly in tribute to those that did not return from the two world wars and the Korean War. The one minute's silence at 11 a.m. is part of our national heritage.

May it ever remain so.

Lest we forget

For The Royal Canadian Legion, remembrance and its perpetuation is a year round responsibility. As Dominion President Hugh Green puts it: "It's not just ensuring people spend that one minute in silence on Remembrance Day, although many people see it that way. It's making and keeping remembrance a part of the Canadian heritage year round."

For Legionnaires this ideal is as much a part of their daily business as the community work and social atmosphere they create at their facilities.

Significant dates in Canada's military history

09 April	1917	Battle of Vimy Ridge
May	1943	Battle of the Atlantic (31 U-boats sunk)
08 May	1945	Victory in Europe Day (V-E Day)
25 May	1915	Battle of Ypres ends
06 June	1944	Normandy Invasion (D-Day)
25 June	1950	Korean War begins
10 July	1940	Battle of Britain begins
10 July	1943	Invasion of Sicily
04 Aug.	1914	World War I begins
15 Aug.	1945	Victory Over Japan Day (V-J Day)
19 Aug.	1942	Dieppe Raid
03 Sept.	1943	Invasion of Mainland Italy
10 Sept.	1939	Canada declares war on Germany
31 Oct.	1940	Battle of Britain over
11 Nov.	1918	Armistice Day - World War I ends
06 Dec.	1917	Halifax Explosion

LET'S CELEBRATE

TO PLACE YOUR AD: phone or write your ad of 24 words or less and enclose $3.00 handling charge, plus $5.00 for a picture. Over 24 words, 23¢ per additional word, per week. Deadline is 5:00 pm Wednesday.



Happy Birthday to my sister-in-law PAULETTE L. See you're catching up with Linny. I hope you invite us for cake & you must have ice cream. Love Bern & the rest of the Lalonde gang!!



HAPPY 14th BIRTHDAY CHRISTINA QUESNEL on November 5th

HAPPY 1st BIRTHDAY "KOOL MAN LUC"

Love you angel



Nanny & Pappa Massia & Grandma & Grandpa Lefebvre

LORDY, LORDY GRANDMA'S FORTY!!



What a chore it is to make yourself look good for forty. Sorry, we couldn't buy you Richard Gere.

Luv Louis, Nick, Junior, Debbie & Joe.

Fully Alive & 35!



Happy Birthday CHRIS on November 8th. Wishing you many more!

Love Mom, Cathy, Sherry, Kayla, Laura & Caesar.

JASON WARD



Happy 18th Birthday son on November 4th, just a few words to say thanks for how proud I am of you for your achievements, but mostly for the person you, yourself have become.

Love Dad

HAPPY 40th BIRTHDAY TO DIANE RILEY



celebrating on Nov. 8th.

Love the "Tessiers"

HAPPY 1st BIRTHDAY to our precious boy LUC LEFEBVRE on November 7th

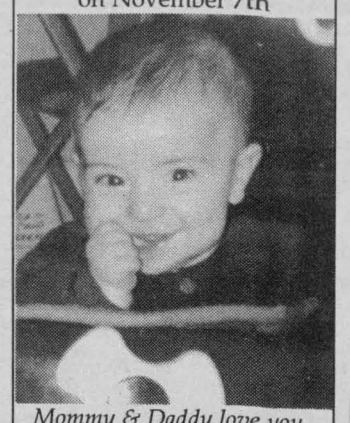

Mommy & Daddy love you.

Deneene & Jacques Lefebvre

HAPPY 3rd BIRTHDAY ZACHARY PILON on November 6th

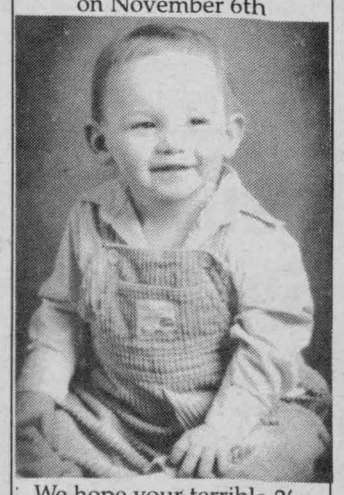

We hope your terrible 2's are now over.

Love Mom & Dad



Nifty, nifty,

KEN MATTICE

turns 50 on November 4th ... from the family.

50 YEARS YOUNG & STILL COOKIN'

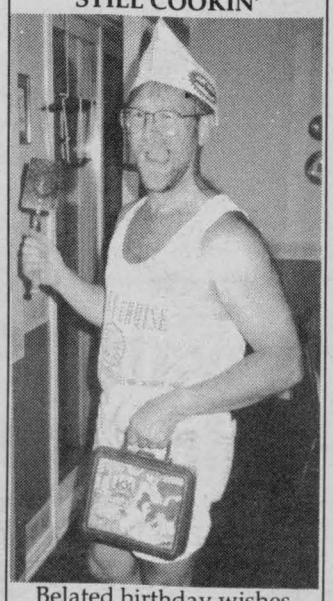

Belated birthday wishes (November 2nd) **to the CHAIR-MAN a.k.a. DOCTOR VCR.**

Love Liz & the kids.

CANADIAN DIABETES ASSOCIATION | ASSOCIATION CANADIENNE DU DIABETE

DOOR PRIZES DANCING LUNCHEON

CABARET '95

A "FUN-RAISING" EXPERIENCE

Looking For A Night Of Entertainment? Looking To Promote A Good Cause?

Come To Our Cabaret!!

SATURDAY, NOVEMBER 18th

ST. COLUMBAN'S PARISH HALL (Large Hall)

DOORS OPEN AT 8 PM • SHOW STARTS AT 8:30 PM

FEATURING

- CLAUDE PLAMONDON & ROBIN CAMERON - guitarists/singers extraordinaire
- LINDA LAUZON - songstress formidable • ANTONY J. LEE - Illusionist
- STUDIO "C" SHOWSTOPPERS - 15 awards (Stars of Dance National Finals)
- KARAOKE PROVIDED BY: Rodney Rivette Productions

Audience Participation & Dancing After The Show





TICKETS: AVAILABLE AT 107 PITT STREET, CORNWALL

THE CANADIAN DIABETES ASSOCIATION - CORNWALL & DISTRICT BRANCH

Limited Tickets Available - $15/Person

for further information please contact Cheryl at 937-0926

Marielle Mayer
Personal Loans Manager
Bank of Montreal
400 Montreal Road
Cornwall
938-5654 Fax: 938-5632

MARKS
Fifth Wheel Truck Stop
1901 McConnell Ave.,Cornwall
Exit 792 on Hwy.401
933-8363
Fax 932-3952

Liberti
0¢/min.
weeknights
weekends
only $35.95/mth
BEN DAV AUDIO VIDEO
CELLULAR PLUS CENTRE
1315 Brookdale Ave.
933-7244
Bell Mobility

Home hardware
Stewart's Home Centre
10 13th Street East, Cornwall
932-3225
Ingleside Shopping Plaza
537-2233

RX CENTRAL
medical arts pharmacy
TWO LOCATIONS
173 Montreal Rd.
932-6501
1278 Pitt Street
933-0670

Canam Movies
365 Eleventh St. E.
936-6926

Caisse populaire de Cornwall
Centres de services financiers
201 Chemin Montréal
933-2113
936-9430
840 Rue Pitt
932-4513
937-3151

JG JOHN GORDON CONSTRUCTION
General Contractors & Approved Roofers
33A Cumberland Street
932-1293
Fax 937-3656

SOLUTIONS
"TARGETING YOUR EMPLOYMENT NEEDS"
225 Pitt St., Cornwall, Ont.
936-2728
Best Wishes!
ACADEMY OF LEARNING
Computer & Business Skills Training
225 Pitt St., Cornwall, Ont.
936-8973

NOVEMBER IS DIABETES MONTH

BEAT THE CHRISTMAS RUSH... SHOP NOW!

Christmas Gift Guide



Searching For The Perfect Gift
At The Ideal Price?
Check Out Our Huge Selection
At Some Jolly Good Reductions!

The Purr...fect Christmas Gift!!



BONUS! BONUS! BONUS!



FREE PORTRAIT SITTING FOR YOUR PET FROM SOOTERS STUDIO!

Have your pet professionally groomed by Carol at Petworld ($25 & up), then take him or her across the street for a free portrait sitting from Doug at Sooters (with this coupon only)

PETWORLD 16 2nd St. E. 936-1344

Sooter's 15-1/2 2nd St. E. 933-8177

ROY'S POOLS
Sales & Service Since 1956

CHRISLYE
A Quality Line Of Pool Table At An Affordable Price

From The Juvenile Table To Top Of The Line Royal
Come and See The Display At Your Newest Leisure Centre

Perfect For Christmas!!



Introductory Specials from $699. & up

BILLIARD SUPPLIES NOW IN STOCK

410 7th St. W., Cornwall 933-0411

KID'S KORNER
"We Care About Kids!"
TOYS ... TOYS ... TOYS



THOMAS THE TANK ENGINE & FRIENDS
WOODEN RAILWAY SYSTEM

BIG PLAYSET ADVENTURE

BATTERY CARS





playmobil

We Carry A Full Line Of little tikes toys that last.

NEW

BRIO Wooden Railway

BRIO MEC

Christmas Layaway Available

150 Pitt Street 938-6457

EUREKA
TheBoss® Victory™
10.0 Amps
• Automatic Attachment Conversion
• Back-Saver Handle & Light Weight Reduces Cleaning Effort
• Hard Case Design
As See On TV
$179.99
SAVE $50
CLEAN AIR DESIGN
Quieter Operation
Model 4335
BOB'S VAC SHOP
355 Montreal Rd.
933-1948

Attention Ladies
BEAT THE RUSH!
Shop Early
For The Best Christmas Gift Selection in Town for the Special Male In Your Life
Moe Schulman (1976) LTD.
Fine Clothes for Men
12 Second St. West
932-6202

ALPIN'S INTERIORS
Since 1957
Perma Press Visa Polyester TABLECLOTHS
52"X70" reg. $19.99 $9.97
Matching Napkins pkg. of 4. reg. $12.00 $4.99
Embroidered & Handmade TABLECLOTHS
36"x36" to 70"x126" asst'd styles & colours up to 50% off
PLACEMAT SETS for fine dining
reg. $29.99 to $89.99 set up to 50% off
BEDSPREADS • DRAPES
large assortment in stock
queen size spreads from $38.95 up to 50% off
Fine Quality Aluminum Horizontal Blinds 50% off
253 Pitt St. Promenade
932-7953

Gift-Giving Ideas Can Help Make the Season Brighter

The holidays are here. It's time for festivities, fun, good cheer — and stress. Choosing gifts for relatives, friends and co-workers can be very challenging, because there are always those people for whom you just can't think of a gift.

Here are some ideas that can make gift-giving easier and the season a little brighter:

• For the women on your list who love to be "in fashion," give them the hottest looks of the season. From simple, silhouette-conscious dresses to menswear looks with a feminine twist to bold, Mod fashions, there's something for everyone. For those stylish men you have to buy for, remember that textured tones are changing the image of tailored clothing. So, why not get a blazer or vest with a herringbone effect?

• If you're not sure about sizes or colors, try accessories or jewelry for that fashionable woman. Everything from diamonds to gold-tone silver jewelry to pearls showed up on the runways when designers revealed their fashions for the season. The simplest accessory can turn an ordinary outfit into a chic ensemble, and it could be thanks to your gift.

• Put a smile on someone's face this holiday by giving her a make-over at her favorite cosmetics shop. If a friend has been feeling down lately, this could be the perfect pick-me-up to brighten her day and help her feel better about herself.

• For those high-tech lovers on your gift list, electronics could be the way to go. The choices range from stereo components to a portable cassette player and everything in between. If someone you know just bought a new CD changer, give him or her new music as a gift. If there's a true consumer electronics buff on your list, this person probably has several remote controls. Why not buy him or her a remote caddy? That way, he or she won't have to search the living room for the remote before changing the channel.

• Books are always a good choice for a gift. Whether it's romance, science fiction, horror, self-help, history or crossword puzzles, there is a huge variety of books available. If you're not sure about a particular author, ask the salespeople at the bookstore. They can recommend authors and titles if you don't know what to choose.

• A fun part of the holidays for children is receiving new toys — and there's quite a selection out there, from traditional favorites to the latest action heroes. When buying your gift, remember to get a toy that's appropriate for the child's age.

• If you just can't think of anything to buy, try creating a gift. Whether it's making candy, baking cookies or stitching a craft, people will appreciate the extra time and effort you put into their gift.

• When time is running out, stores are crowded and selection is low, don't forget about gift certificates. A certificate to a person's favorite store or restaurant is a good gift; it lets him or her select something personally, and he or she knows it's special because it's coming from you.

Get $200 in FREE clothing and accessories PLUS two FREE lifevests with the purchase of your 1996 Polaris watercraft.

FIRST Reserve your new 1996 Polaris SL700, SLT700, SL780, SLT780, SLX, SL900, SLTX or Hurricane with a $200 non-refundable deposit by November 22, 1995. Polaris will guarantee availability of the model you choose.

FIRST Take delivery by February 28, 1996 and get $200 in FREE clothing and accessories PLUS two FREE Canadian Coast Guard approved Polaris Lifevests when you complete your purchase.

THE BEST DEAL POLARIS WET CHECK OF 1996 THE YEAR!

Offer good October 6 - November 22, 1995.

POLARIS® Believe it.
CLAUDE'S
SMALL ENGINES LIMITED
203 Eleventh St. W., 933-0275

The Wet Check program is not available to principals or employees of Polaris Industries Ltd., authorized Polaris distributors, authorized Polaris dealerships or independent racers. Available at participating dealers. Void where prohibited by law. Manufacturer's suggested retail prices do not include freight, set-up or taxes. Watercraft purchased under the Wet Check program must be registered in the customer's name as shown on the Wet Check. Limit three Wet Checks per customer. Wet Check consumers will not qualify for any other Polaris programs in effect at the time of delivery. Offer expires November 22, 1995. Polaris reserves the right to change models and specifications at anytime without incurring obligations. Polaris **does not** guarantee the price of any Wet Check watercraft offered by dealers. Offer good only for Canadian residents.
©1995 Polaris Industries Ltd.

DISCOUNT MADNESS
Is Our Christmas Present To You!
Pick Your Discount From The Envelopes On Our Christmas Tree
You Get To Pick An Envelope With Every Purchase
DISCOUNT
SAVINGS FROM 10% to 40%
Hwy. 138
Cornwall Centre Rd.
CHANDLER'S LIGHT TOUCH
Hwy. 401
Brookdale Ave.
CHANDLER'S LIGHT TOUCH
1 Cornwall Centre Rd., CORNWALL
TEL: 933-4231 FAX: 933-9940

Choose Toys That Will Continue To Delight - Even After the New Year

Remember that time in life when you were a pirate one day and a prince or princess the next? The afternoons used to fly by, and there were endless adventures and stories to act out. Today, fantasy-based play remains important for young children, encouraging them to develop their imaginations, act out conflicts and just have fun.

An expert at designing engaging toys for preschoolers since 1930, Fisher-Price is making a Pirate Ship and Dream Castle to spark the imaginations of children this holiday season. Manager of the Play Laboratory at Fisher-Price, Kathleen Alfano, says, "There have been some really wonderful electronic and computer-based toys available to parents during the past three or four years. It's important to remember, however, that open-ended play, using a fantasy theme as a backdrop, is still very relevant. The possibilities for play are limited only by a child's imagination."

Alfano adds, "Every day in the Play Laboratory, we see children go back to traditional play sets again and again, each time with a different story.

"It never fails; there's always a toy that ends up at the bottom of the toy box, even before the tree comes down," says Alfano. How can parents distinguish between a mediocre gift and a great gift? She advises, "Look for toys, like play sets, that involve fantasy and encourage children to create their own adventures and stories; these are the toys that children will enjoy for years."

Personal computers and electronic toys are here to stay and serve their own special purpose in play, but, says Alfano, don't forget about the toys you grew up with and the hours they kept you happy and entertained.



Spark the imaginations of your children this holiday, and give them endless adventures to act out with the Fisher-Price Pirate Ship and Dream Castle. These are toys that they can enjoy for many years to come.

Men Beware: Last-Minute Shopping Is Hazardous to Your Health

Until scientists isolate the "holiday procrastination" gene and create a pill for smart shopping, men will need to rely on common sense and willpower to avoid the last-minute rush to buy a holiday gift for the women in their lives.

Most guys have good intentions, but they put off shopping until a few days — or even a few hours — before the holidays begin. Then, they wander aimlessly through countless store aisles, get frustrated with crowds and go home, or fall back on the old standby items. According to a recent nationwide survey by Norelco Silhouette Women's Razors, most men still choose gifts like jewelry and clothing, items that childhood role models from dear old dad to Ralph Kramden gave to their spouses.

However, women have a knack for smelling a last-minute gift, no matter how expensive. Men are better off getting a less-expensive item that involves thought, caring and a touch of humor. They can think of it as an "investment" that will pay off the next time they're out late with friends or they accidentally throw a silk blouse in the washer with their gym clothes.

While all women are different, here are a few ideas to get the creative juices flowing:

• The sporting theme — If she's a sports enthusiast, give her a gift she will truly enjoy. How about some tennis lessons, horseback-riding lessons or a scuba-diving course? Or, better yet, something you both can participate in — a day of ballooning or whale watching.

• Pampering package — Fill a silk or satin bag with items for her to luxuriate in, including bath salts, a body brush and scented body cream. Add in an electric razor, like the Norelco Silhouette. This wet•dry razor offers a perfect shave in and out of the bath. It includes adjustable shaving foils for the sensitive underarm area, gives a close leg shave and even has a pop-up bikini trimmer. Top the gift off with lingerie.

• A day at the spa — Contact a local salon, and see if it offers gift certificates for a massage, facial, manicure or pedicure. If budget permits, give her the pampering package, as well as the certificate. This way, she will feel special all year long.

• Everyone loves to eat — Try a homemade basket filled with gourmet foods, like jams, chocolate, tea and spices. Throw in pretty cloth napkins and maybe even a bottle of wine. Or, if she likes to cook, a class on how to make sushi might be just the thing.

• An animal lover — What could be more adorable than a puppy or kitten? Consider shopping at a local shelter, and make sure she's not allergic.

Once you've found a terrific gift, take the extra time to make the outside of the package enticing. Presentation is everything. A beautifully adorned gift box (with a large bow, some lace or a silk flower) only can add to the enjoyment of receiving a present.

If you have several items for her and really want to bring a sense of fun to the gift opening, hide the presents in nooks and crannies all around the house. Draw her a colorful map, and send her on a treasure hunt. Save the best gift for last, marked by a great big "X." Remember, no one is too young or old to enjoy a treasure hunt.

Try to be as flexible as possible with your gift budget. If you find something really special, spend the extra $5 to $10. However, don't think of price as the deciding factor — some of the most heartwarming gifts are inexpensive.

The ultimate advice about gift- giving is probably not to get too stressed over finding the "perfect gift." Trust yourself, have fun, and always keep your sense of humor.

COMPUTER SENSE

7th Anniversary Sale!



System not necessarily as shown.

SENSIBLE MPC486
- 486DX/2-66 • 4 MB RAM
- 1.44 MB Floppy
- 540 MB Hard Disk
- SVGA Card
- Deluxe I/O card
- 2X CD-ROM
- Media Vison Sound Card
- MS compatible mouse
- MS DOS, Windows, HP Dashboard
- CD-Titles

ONLY $977.00

SENSIBLE 4100
- 486 DX/4-100 Multimedia
- 4 MB RAM • Minitower
- 1.44 Floppy
- 540 MB IDE HD
- 2X CD-ROM
- SVGA Card
- Deluxe I/O
- Dos/Windows/Dashbrd
- 16 Bit Media Vision Snd Card
- 4 CD Titles

ONLY $1077.00

SENSIBLE 486 DX/4-100
- 16 MB of RAM
- 850 MB IDE Hard
- 1.44 Floppy
- VLB SVGA Video
- Deluxe VLB I/O
- 101 Keyboard
- Minitower
- Dos/Windows/Dashbrd
- Ms compatible mouse

ONLY $1477.00

SENSIBLE P100 Special
- Intel Pentium P100
- 16 MB of RAM
- 1.44, Floppy drive
- 850 MB Hard Disk
- 1 MB PCI Video Cards
- 101 Keyboard
- Minitower Case
- MS Dos/Windows/Dashbrd
- Ms compatible mouse

ONLY $1927.00

SENSIBLE MPC P75 D
- MPC Desktop Pent P75
- 8 MB, 1.44 Floppy
- 850 MB IDE Disk
- 1 MB PCI Video • Inter I/O
- 4X CD-ROM • 16 Bit Sound Card
- 14" SVGA N/I Monitor
- 101 Keyboard • Keytronic Mouse
- Win 95 • Groliers Encyclopedia
- Animals, Mayo
- Great Cities

ONLY $2269.00

SENSIBLE P75 Special
- Pentium P75 CPU
- 8 MB of RAM • 1 Gigabyte Hard disk
- 64 Bit MPEG Video Card
- 1.44 Floppy • Minitower
- 16 Bit Sound Card • 4X CD-ROM
- 14" SVGA Colour Monitor
- Windows 95 Keyboard
- Microsoft CD-Bundle
- MS Windows 95
- Keytronic Mouse

ONLY $2347.00

BRAND NAME PRINTERS
24 pin Dot Matrix $177.00
24 pin Colour $237.00

Accessories: CD-ROM Kits:
• CD-ROM Drive • 16 Bit Sound Card • Amplified Speakers • CD Bundles of Software

2X CD Kit $187.77
4X CD Kit $317.77

HARDWARE INSTALLATION $29.00

Virus Protection Disk FREE
3.5 Disks With Holder $4.47
28,800 bps Fax/Modem $197.77
Keyboards $25.00 & up
14" SVGA N/I Monitor $317
Speakers $25.00

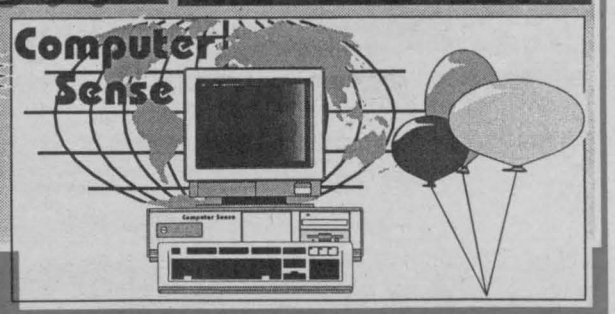

7 is your lucky number!!!

7 South Branch Road, Cornwall, Ontario (613)938-0878

Some quantities are limited, prices subject to change without notice

NO HIDDEN CHARGES OR INSTALLATIONS!

CHRYSLER • PLYMOUTH • DODGE • DODGE TRUCKS

WE WANT TO COVER YOU BEFORE WINTER DOES.

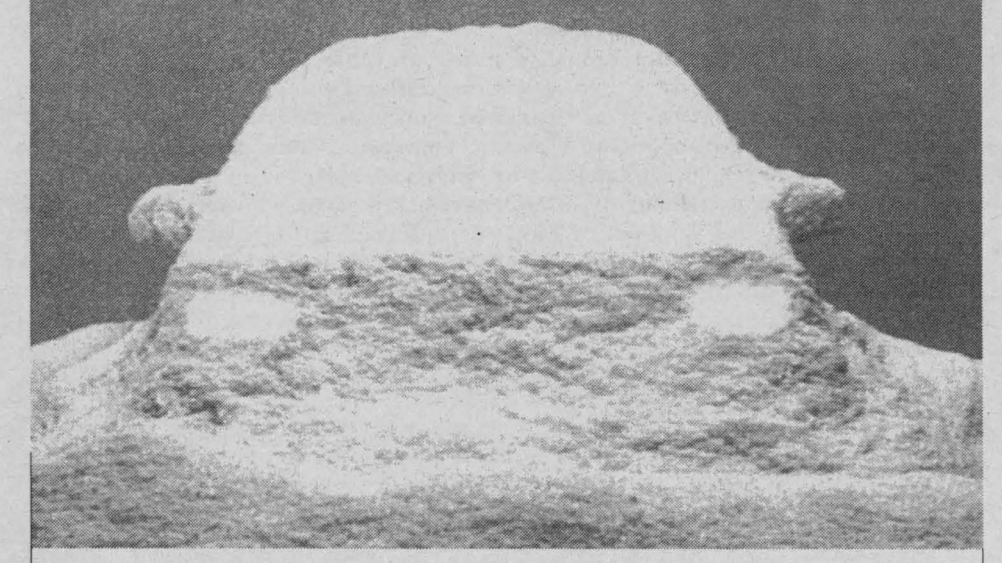

Extreme summer temperatures took
a heavy tool on cooling systems,
batteries and tires. That's why Five Star Service
can help get your Chrysler vehicle ready
for the cold weather ahead.
Don't wait! For peace-of-mind driving this winter,
call your local Chrysler Dealer today
to schedule a time that's convenient for you!

OIL AND FILTER CHANGE

ONLY $19.99* Plus Taxes

Includes:
- Up to 5 Litres of Mopar Premium Oil
- 1 Mopar Oil Filter
- 15 Point Inspection
- "Ready when promised... or you don't pay" Guarantee

3-IN-1 PRE-WINTER INSPECTION

ONLY $12.99* Plus Taxes

With the purchase of our Oil and Filter Change Service, we'll:
1- Inspect your cooling system
2- Inspect your battery
3- Rotate your tires

* Offers end December 30, 1995. Applicable to most Chrysler Canada vehicles. Dealer may sell for less.

CHRYSLER
FIVE STAR SERVICE

• Chrysler trained technicians • Mopar replacement parts
• Committed to your convenience
• Courteous Attention • Competitive prices

Chrysler Dealers Advertising Association
NOBODY KNOWS YOUR CHRYSLER VEHICLE
LIKE YOUR CHRYSLER DEALER.

Dodge | Dodge Trucks | CHRYSLER | Plymouth | Dodge Trucks | CHRYSLER

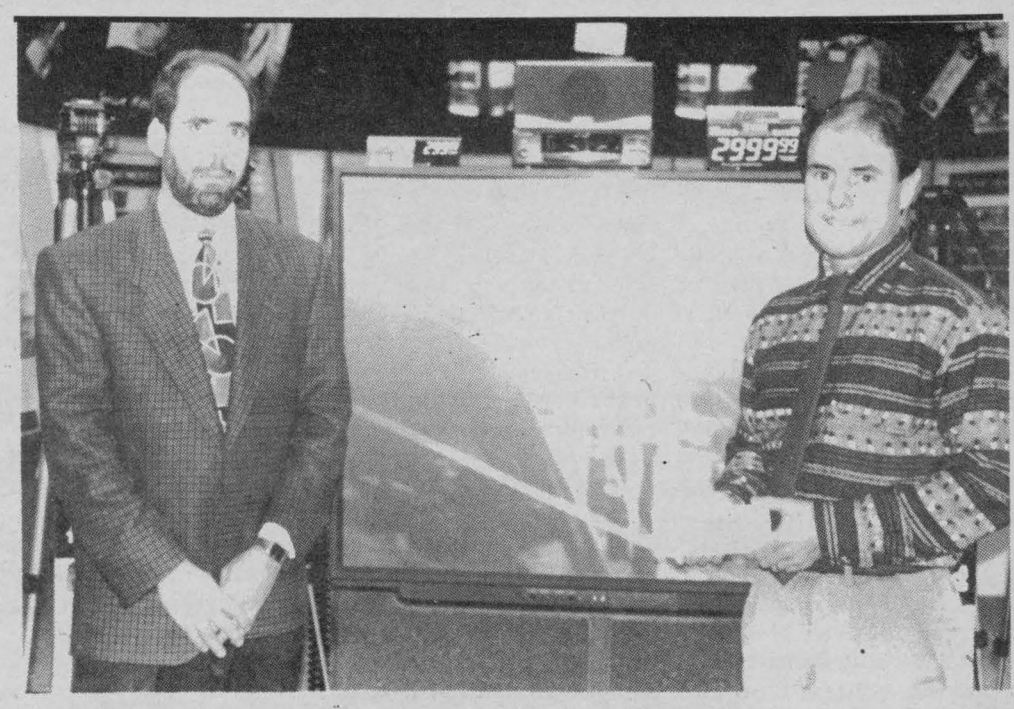

Open Hands

Marc Bergeron, District Supervisor Aventure Electronics, displays the big-screen television which was donated for the first annual Open Hands fundraiser draw. Pierre Lefebvre, right, Executive Director for Open Hands, holds one of many book of tickets that could win you this great prize, while helping a worthwhile cause.

(Photo by Chris Brown)

United Way Vice-President Appointed

Mr. Ray Lalonde, Campaign Chair, is pleased to announce the appointment of Mr. Glen Grant to the position of Vice President. Mr. Grant is employed by Domtar Specialty Fine Papers as Human Resource Co-ordinator.



GRANT

He is a member of: Employment and Education Resource Centre - Board of Directors and Executive Board Member; Labour Adjustment Advisory Committee; Cornwall Oldtimers Hockey Club.

Mr. Grant is a Past President of Local 338 C.E.P.; Past President of Cornwall & District Labour Council; Past Member of Kinsmen Club and Knights of Columbus; Instructor with Worker's Health & Safety Centre; and Kinsmen Girls' Softball Coach.

COMMUNITY DIGEST

***CORNWALL PUBLIC LIBRARY** will host a month long display of artifacts and memorabilia to Remember the Armed Forces of SD&G. From Nov. 6-10 from 7-8 p.m. you can come in and meet some of the distinguished members of these forces. For more info 932-4796

THE VERTICAL FACTORY & CARPET WAREHOUSE

GST WE PAY ALL TAXES PST
until Nov. 11/95

MADE TO MEASURE VERTICAL BLINDS
"ON LOCATION"

Custom:
- Roller Blinds
- Horizontals
- Sun Screens
- Solar Shades

FREE INSTALLATION ON PRE-PAID ORDERS (window coverings only)

GREAT DEALS ON FLOORING
Professional Installation - Free Estimates
* we will refund an amount equal to the GST & PST

361 Montreal Rd. 938-2272

Barbara's Bath Boutique
'Your Body Deserves The Best'
Organic Soaps - Bath Oils
Bubble Bath - Shampoo
Baskets - Stocking Stuffers
Shower Gifts - Organic Baby Care - Fieldcress Towels & Rugs - Brass Towel Racks
Brookdale Mall
933-3732

Calvin Klein
Guess
Request
Buffalo
Santana
Parasuco
Ikeda
Levis
Point Zero
Mossimo
Indian Motorcycle
Muppet Parodies

BRAND NAME JEANS
new shipments arriving weekly
UNBELIEVABLE PRICES

SWEATSHIRTS
T-SHIRTS

Get Your Club Card & Cash In For FREE Gifts

Free Hemming

Mon. - Wed. 10-6
Thurs. & Fri. 10-9
Saturday 10-5

FRAN'S SPORT 'N DENIM
35 2nd E. (next to Jade Garden) 936-6699

SATTECH
Join Our PROGRAM CLUB
5 HBO & 3 CINEMAX
Reg. $249.99/yr.
Club Price $192.99
Great Selection & Amazing Prices. Our Business Is Saving You MONEY.

FULLY ACTUATED SKY WATCH SYSTEMS:
Free HBO, Cinemax, ESPN, ESPN2 and Service for 1 Full Year. Over 80 Channels Free and 120 Audio Radio Stations. G.I. 350 Receiver, 10 Foot Dish and VCII Plus Board.
Reg. $2700.
Now! $2350.

COMPLETE ANTENNA PKG.
Only $498.03

DELBERT ST. LOUIS
Systems Specialist
10 Years of Expertise in Installation, Repairing and Trouble Shooting
Call (613)938-6769
1-800-453-7557
IT'S FREE

SEAWAY SPORTS

OPTOMETRIST
For Appointments Please Call
Dr. Jean Dubuc *(Sr.)* 932-6634
Dr. Denis Dubuc 936-1808
Dr. Michel Dubuc 932-3003
Mon.-Fri. 9am-5:15pm Saturday 9am-12pm
OPEN WED. UNTIL 8 PM
20 Montreal Road **Cornwall**

Softball Team Captures Title



The Jays from the Mites Division of the Kinsmen Girls Softball League captured the "A" Division title at their annual tournament held in August, defeating the Tigers 15-7 in the championship game.

Pictured above (l. to r.) are: (front row) Michele Guitard, Josee Raymond, Brittnee St. Germain, Kalah Goulet, Kaitilyn St. Germain, Melanie Legault, Joanne Giguere.

(Back row): Ray St. Germain (coach), Erin Davidson, Lisa Whitney, Beth Wattie, Chantal Mainville, Natalie Bornais, Emilie Lefebvre, Doug Raymond (coach).

Greatest Hockey Legends on Ice Come To Cornwall

On Friday, November 24, 1995, the Cornwall Civic Complex will host the Oldtimers Hockey Challenge featuring the Greatest Hockey Legends on Ice vs The Law Enforcement Torch Team. The Legends team consisting of Yvon Lambert, Marcel Dionne, Steve Penney, Mark Napier, Murray Wilson, Gilles Marotte, Gilbert Delorme, Alain Daigle, Mario Faubert, Jean Guy Talbot, Jimmy Mann, Maurice Richard, Yvan Cournoyer and Bobby Hull, will try to show our local boys how the game is played.

This year the Oldtimers Hockey Tour will play 45 cities and we can assure an all-star line up again. Last year, the Civic Complex crowd enjoyed moments we still talk about today.

Since 1978, when Marc Verreault reunited a group of former "Canadiens" players for exhibition matches throughout Canada, team members have shared their joy in the game with many thousands of hockey fans. Together with retired players from other NHL teams, the Legends team now plays approximately 50 games a year in cities across Canada and the northern United States, all under the auspices of the "Oldtimers Hockey Challenge".

Their inspiration comes from you, the fans, whose attendance helps to support worthy organizations locally. Together with you and the knowledge, skills, attitude and effort that are required for success in hockey, or any walk of life, we can enjoy some of "the very best life has to offer" and have some fun.

Tickets are on sale at the Civic Complex Box Office.

Colts Salute Canadian Veterans Thursday

by Ken McLaughlin
Director of Public Relations

If you're looking for an exciting evening of entertainment that offers you lots of chances to win some great prizes, all at a price that's easy on your wallet, you should be at the Si Miller Arena this week, for two big home games.

The action kicks off this Sunday, November 5 as the Kanata Valley Lasers come to town. The Colts and Lasers have a long history of some very physical games and this one should be no different. Earlier in the season, your Colts pulled out an exciting 8-6 decision, in Kanata. Please note the evening start time of 7:30 pm on Sunday. On Sunday, the Colts ticket office will be open from 10 am.

The much improved Nepean Raiders are here this Thursday, November 9th. Before this game, the Cornwall Colts Hockey Club and our fans will pay respect to Canada's men and women who lost their lives during times of war. On hand will be representatives from the Royal Canadian Legion, Army, Navy, Air Force Association, Royal Canadian Naval Veterans Association, and the Royal Canadian Air Force. We ask all fans to wear a poppy to this important evening. The puck drops at 7:30 pm. Tickets will be on sale Monday to Wednesday, from 10 am to 5 pm and Thursday from 10 am.

Friday, November 10, we're on the road to play the only team in the CJHL we haven't defeated this season. The traps are set as we visit Smiths Falls for some bear hunting. The Bears have won both previous meetings to date. Three in a row, I don't think so. Game time is 8 pm, in Chocolatetown.

We make our second trip to Pembroke next Sunday, November 12. Your Colts have a 2-0 record against the struggling Lumber Kings and we're hoping for more of the same success. It's a 7 pm start, at the Pembroke Memorial Center.

Be sure to tune in to Rogers Community 11 this Wednesday, November 8 as Edition #4 of Colts Talk, our news and information show, is on the air. You're invited to call in with your questions and comments. All callers will have a chance to win a pair of tickets to our November 9th game against Nepean.

This is the week to catch your Colts in action, with home games this Sunday and Thursday. Colts hockey at the Si Miller Arena ... get closer to the action and feel the power of exciting Jr. "A" Hockey.

Char-Lan Still Undefeated

Wednesday, Oct. 25 in Williamstown was the site of the first interlocking game with the Rideau Division. The Rebels defeated the visiting Athens Aeros 6-4. Scoring for Char-Lan in the opening period were Rod Besner and Dave Campbell, with their first of 2 on the night, along with Marc Bellemare and Eric Fontaine. The Rebs held a 4-0 lead after the first.

Char-Lan did all the scoring in the second as well, with Campbell and Besner each notching their second goals of the game. After that, it was all Athens in the third, scoring 4 unanswered goals, with Jeff Michel and Andrew Drummond each picking up a pair. Char-Lan was outshot 42 to 41 by the Aeros. Jason Pilon was in nets for the Rebels and Mason Black for the Aeros. Char-Lan had 12 penalties and Athens had 9. The contest was sponsored by Great Skate. David Campbell picked up the offensive honours and Rodney Besner earned the defensive award for the evening. These prizes are sponsored by St. Hubert's Restaurant.

On Saturday, the Rebels travelled to Prescott to take on the South Grenville Rangers of the Rideau Division and came away with the 2 points, winning 4 to 3. Special teams were a big factor for the Rebels, as they scored 3 powerplay goals and had a shorthanded effort as well for the win.

South Grenville held a lead of 3 to 2 after the first period. Char-Lan replied with a goal in the second, tying the contest at 3. The Rebels earned the win with a third period marker at 9:05 of the third. Scoring for the Rebels with singles were Terry O'Farrell, Dave Campbell, Marc Bellemare and Mario Gibeault. For South Grenville, single markers went to Jason Winters, Mark Millward and Raymond Bancroft. The Rebels outshot their opposition 30 to 19. Denis Villeneuve was between the pipes for the Rebels and Doug Long for the Rangers. South Grenville had a total of 19 penalties with 13 going to Char-Lan. Char-Lan's record is now 7 wins, 0 losses and 4 ties, for 20 out of a possible 22 points, due to two bonus points earned in overtime shootouts.

This Friday, the Rebels are in Alexandria to take on the Glens for an 8:30 pm start. Next home game will be Saturday November 4 at 7:45 pm when the Morrisburg Lions will be in town. The game is sponsored by Martinville Hockey Stick. Saturday, November 11, Kemptville will be in Williamstown for a 7:45 pm start with that game being sponsored by Ladas' Your Independent Grocer.

MEDICAL ARTS PHARMACY
RX CENTRAL
2 LOCATIONS TO SERVE YOU
173 Montreal Road
932-6501
1278 Pitt Street
933-0670

BUDGET TREASURES

AGAROL LAXATIVE 500 ml **6.99**
TYLENOL Extra Strength Tablet 500 mg 100's **6.99**
A-535 RUB 100 g. **3.49**
SUCRETS Lozenges **2.59**
DIMETAPP ELIXIR 250 ml **8.99**
ROBITUSSIN Cough Syrup 250 ml **8.19**
LISTERINE Mouthwash 750 ml **4.99**
Advil Tablets or Caplets 50's **5.29**

NOW AVAILABLE **AFFORDABLE ALTERNATIVES** FOR BATHROOM RENOVATIONS

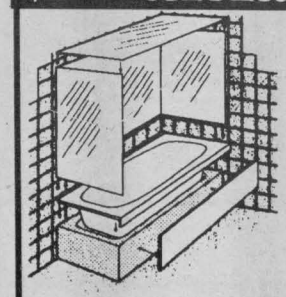

- Acrylic made-to-measure tub liners & walls fit directly over existing tub, tiles & ceiling
- Will not disturb existing tub, tiles, plumbing fixtures or floor
- Durable & easy to clean
- Call today for free in-home estimate

VTB BATHTUB LINERS & WALLS
930-2135

PRESENT THIS AD & SAVE $100.00

walker's HOME GAS APPLIANCE CENTER

SAVE $100

Showroom Open Mon.-Sat.

DOLLARS FOR U!

$100.00

SAVE UP TO $100. OFF THE BEAUTIFUL NEW REGENCY U30 BAYFRONT OR FLUSHFRONT GAS FIREPLACE

The Regency U30
- 30,000 BTU - NP
- 27,000 BTU - LP
- EASY ACCESS CONTROLS
- VARIABLE FLAME
- CHOICE OF BAYFRONT OR FLUSHFRONT WINDOW



Regency FIREPLACE PRODUCTS

HURRY! SALE ENDS NOVEMBER 18th

HOURS:
Mon. - Thurs. 8-6 pm
Fri. 8-8 & Sat. 9-4

1517 McConnell Ave. 932-7978

FALL SALE

DON'T MISS THE GREAT SAVINGS!

1992 MERCURY TOPAZ GS, 1 owner, 96,000 km, 4 cyl., 4 dr., auto., AC, PB, PS, AM/FM Cass. **Like new** $5900

1990 CHEV. SPRINT, 4 dr., automatic, 3 cyl., **gas mizer,** 127,000 km, AM/FM radio, rear wiper, hatch back $3495

1989 BUICK CENTURY CUSTOM, only 77,000 km, 6 cyl., auto., tilt, cruise, PS, PB, air, PW, PD, **low km's,** AM/FM cass., 2 dr. $5700

1989 PONTIAC TEMPEST, 6 cyl., auto., AM/FM cass., air, 4 dr., 129,000 km. **Bargain Price.** $4400

1989 PONTIAC SUNBIRD LE, 4 cyl., auto., 4 dr., PS, PB, air,tilt, 161,000 km. **Test drive today.** $3400

1989 GMC CUBE VAN, auto, PS, PB, new motor, AM/FM radio, 350 cu.in. **Lots of room.** $4900

1989 CHEV. BERETTA GT, 2 dr., auto., PS, PB, air, tilt, 6 cyl. cruise, AM/FM cass., **fire engine red**, 156,000 km, $4350

1988 PONTIAC 6000 LE, 4 dr., auto., 6 cyl., PS, PB, air, tilt, AM/FM cass., 149,000 km. **Don't miss this one** $3990

1988 CHEV CAVALIER RS,, 2 dr., 5 spd., 134,000 km AM/FM cass., cell phone, sunroof, PS, PB, 6 cyl. **Very clean.** $3900

1987 CHEV. CAPRICE BROUGHAM, PS, PB, cruise, tilt, air, auto., 4 dr., 5.0L., AM/FM radio, **rear wheel drive** 131,000 km, vinyl roof $3600

1988 BUICK ELECTRA BROUGHAM, 6 cyl., auto., 4 dr., full full load, 151,000 km. **Drives & looks like new.** $4900

1989 PONTIAC 6000 LE, auto., 6 cyl., air, cruise, tilt, PS,PB, PW, PD, AM/FM cass., 4 dr., 192,000 km. **Nice Ride. Nice Price.** $3200

1989 HYUNDAI EXCEL CXL, 4 dr., auto., PS, PB, sunroof, AM/FM cass, 124,000 km. **Real Economy Car** $2400

6 month coast to coast warranty on most cars!

MANY MORE TO CHOOSE FROM AT

A-1 AUTO SALES

375 Tollgate Road West
owned and operated by Andy Veenstra
Sales: Nick Van Dalen
936-6669

MINOR HOCKEY Showcase

Minor Bantam "AA" Rapids

The Seaway Valley "AA" Minor Bantams have a 2-2-1 record after four regular league games.

The first game was a win, 6-2 against Gloucester. Kyle McAllister scored 2 unassisted goals. Kurt MacSweyn scored 2 goals with assists going to Nigel Newland. Derek Wagar scored from the blue line when Jonas Leroux set him up and Derek Wintle got the last goal with assists from Wagar and Newland.

Cumberland defeated Seaway Rapids 4-3. Nick Quenneville scored 2 goals and Derek Wagar scored 1. Ian McConell, Jonas Leroux, Nigel Newland and Kurt MacSweyn assisted on the goals.

Kingston also outscored the Rapids 4-2. Brad MacMillan scored both goals. The first was set up by Jonas Leroux and Nick Quenneville, and the second by Travis Albers and Richard Desrochers.

Seaway Rapids then defeated Ottawa West 8-4. Kurt MacSweyn picked up 4 goals (a natural hat trick +1) and 1 assist, while Travis Albers scored 2 goals. The last marker went to Derek Wintle. Nigel Newland assisted on 3 goals, Kyle McAllister on 2.

Seaway Valley and South Ottawa then played to a 6-6 tie. Jonas Leroux scored the team's 2 first goals. Jean Sebastien Laroque scored with a hard shot from the blue line and Kyle McAllister scored 3 goals for a hat trick.

Delaney Bus Lines Aces Using Slow Lane

The Delaney Bus Lines Midget "A" Aces picked up 1 point from the Nepean Raiders, slowed down a little losing 7-6 against East Ottawa and tied the Kanata Blazers 5-5 in Kanata.

Against Nepean at the Si Miller Arena, it was tied 2-2 after the first period on goals by Emanuele Leo and Peter Barnes assisted by Adam Vachon and James Maiden. In the second, the Aces went out in front 4-2, Maiden and Wayne Disotell got the markers with Vachon setting up both goals. The Raiders shifted in the third and tied the game midway through the period. Shawn Martelock played nets for the bus men.

At the Ed Lumley Arena against East Ottawa, the Aces had a 4-3 lead after two periods of play. James Maiden notched two, Travis Young and Wayne Disotell added one each with Jason Cholette, Dan Pelletier, Chris McLeod, Jonathan Pitt and Jason Leduc doing the work. Both teams had the lead in the third, but with 21 seconds showing, East Ottawa got the winner. Vachon and Cholette got the goals as Disotell, Barnes and Leo displayed their play making. David Roy played nets for the Aces.

In Kanata, the Aces were ahead 3-2 after one as Kurt MacDonald put the Aces on the board with Maiden and Vachon adding. Ryan Riviere and Rob Lapensee worked the blueline well to set up the play. The second period saw Disotell make it 5-4 for the Aces, but early in the third the Blazers tied the game. Shawn Martelock did the goaltending. Coach Connie Payment expects to use the express lane after a few minor repairs to the Delaney Bus Lines Aces.

RCAFA Peewee "A" Typhoons

Competing in the Ottawa District Women's Hockey Association, Cornwall's RCAFA Peewee "A" team stands with a record of three wins and one loss early in the season.

Their first home game saw the girls drop a 5-0 decision to a strong Brockville Bantam "B" Club. In game two against Nepean Bantam "B" at the Nepean Sportsplex, the girls came out on top with a 3-2 victory. Leanne Laframboise scored early in the first period with assists going to Vanessa Beveridge and Kristen Seguin. Beth Depratto kept up the pressure in the second period by one timing a pass from Lacey Francis past a surprised Nepean goaltender. Seguin then sealed the victory, finishing a pretty passing play from Nikaiataa Skidders and Laframboise.

Travelling to Brockville for game three, Cornwall tasted revenge with a hard fought 1-0 shutout over the Brockville Bantam "B" Club. Hard work in their own end by Brittany Benedict and Skidders led to Depratto rushing end to end and firing a hard shot past the Brockville netminder. Solid defence and great forechecking preserved the win for the girls. In a return engagement at home against Nepean, the girls posted a 2-0 shutout for their third win. Seguin and Depratto scored for Cornwall with assists going to Beveridge, Benedict and Depratto. Cheryl Wright was strong in nets in her second straight shutout. Coaches Rod McLeod and Al Laframboise with manager Teresa Wright are looking forward to a highly competitive and entertaining season.

Cedar View Atom "A" Aces

In the Cedar View Atom "A" Aces league opener, inspired goaltending by Shawn Pollard allowed Luc Langlois' second period goal to almost capture a victory. Osgoode scored in the final minute to secure a 1-1 tie.

More excitement followed in Kingston as Nick Desneves assisted on Billy Coopers goal, who returned the favour assisting on both of Nicks. Matthew O'Connor finished the scoring as Cedar View downed Kingston 4-2.

In the next three games, all 4-1 losses, solid goaltending by Bryan O'Shaughnessy and Shawn Pollard kept Cedar View close until the dying minutes. Troy Sinfield, Nick DesNeves and Ryan Freeland provided the scoring.

Miller Hughes Rapids Split Pair

The Miller Hughes Minor Peewee "AA" Rapids settled for a single point from a pair of league games over the weekend. Visiting Kingston, who rank at the top of the O.D.M.H.A. league, the Rapids dominated the first two periods and jumped to a 4-1 lead. Rebounding in the third period, Kingston took advantage of extended lapses in the Rapids play and tied the game with 42 seconds remaining. Although satisfied with the single point, the Peewee's were disappointed that the win slipped away. B.J. Pelkey netted two goals, while Patrick Turcotte & Mathew Verdone added singles. Contributing with assists were Turcotte, Tim St. Jean, Marc Lemire, and Marc-Andre Richer.

In their second weekend contest, the Miller Hughes squad struggled and were dealt a 4-2 loss by the Gloucester Rangers. Failing to take advantage of numerous power play opportunities, the Rapids achieved all of their scoring within one minute of the second period. Goals were scored by St. Jean and Pelkey with Marc Lemire and Mathew Verdone each collecting a pair of assists. The Rapids are looking forward to a weekend tournament in Brockville to work on several aspects of their game.

Novice "B" Aces

The Shal-Teck Construction Novice Aces closed out their exhibition schedule against Long Sault and Finch during the weekend of October 27. On Friday evening against Long Sault, both teams provided the fans with some very exciting end to end rushes. With under a minute left and down 4-3, the Aces pulled their goalie and applied the heavy artillery, but just couldn't hit the target. Scoring for the Aces were Brandon Benedit, Glenn Belmore, and Janick Lalonde.

Frustrated from the previous evening, the Aces came out swinging straight from the opening face-off against Finch. By the end of the first, the Aces had a convincing lead of 4-0, it was shower time for the Finch squad. Coach Belmore took the opportunity to work on some specialty teams and as the buzzer sounded the final score was 5 to 0 for the Aces. Hitting the mark for the Aces were Martin Durivage, Brent Lariviere, Eric Gordon, Glenn Belmore and Brandon Benedict.

The Aces opened their regular season on Sunday, October 29th at the Si Miller Arena against Alexandria. Tied at 1-1 after the first period, Alexandria came back with a 3-2 lead after the second. Determined not to disappoint the home crowd, the Aces stormed back to turn on the red light three times. Scoring for the Aces were, Chris Matte, Janick Lalonde, Josh Legue, Ian Boots and Martin Durivage. Helpers went to Brent Lariviere and Ian Boots.

Seaway Valley Major "AA" Bantam Rapids

The Major "AA" Bantam Rapids defeated Massena 12 to 1 in an exhibition game played on Cornwall Island. Scoring for the Rapids were: Cameron Lajoie, Tim Vanoverbeek, Ryan Firlotte (2), Jamie Laframboise, David Dumont, Derek Wereley, Nick Brunet with a hat-trick, and Lee Klazinga (2).

Assists on these goals went to: Cameron Lajoie, Christian Cadieux (4), Tim Vanoverbeek, Jamie Laframboise (2), David Dumont (2), Nick Brunet (6), Lee Klazinga (3), Tyson Matte and the goalie, Patrick Ruest.

The Major "AA" Bantam Rapids lost 3-2 to the Nepean Raiders on the weekend in a regular season game. Scoring for the Rapids were Nick Brunet and Adam Nelson with assists going to Christian Cadieux and Lee Klazinga.

MINOR HOCKEY Showcase

Major Peewee AA Rapids

Against Ottawa Valley, the Rapids lost 4-2. Miguel Delisle had both goals with assists going to Jason Vickers (2), Jesse Thompson and Eric Nielsen.

Facing off against the Cumberland Barons, the Rapids suffered a second loss in a row, this time 5-1. Etienne Lemieux had the goal with Adam Beehler and Jeremy Leroux assisting.

Cornwall Peewee "B" Navy Vet Aces

Cornwall opened it's regular season on Sunday, October 29th at the Si Miller Arena when they hosted the Char-Lan Rebels. David Periad with a pair of goals, gave Char-Lan a 2-1 first period lead, while Stephen Bernier replied for Cornwall.

Although Char-Lan outshot Cornwall 23 to 9, Cornwall pulled off a tie with a third period goal by Ryan Leroux. Dan Valiquet picked up the assist on the tying goal. Korey St. Louis had a strong game in nets for Cornwall.

Johnson's Antiques Kick Into High Gear

After the opening game jitters in their first regular seaosn game, the Aces played stronger in their second game, finally putting it all together in game 3. Playing in front of a huge crowd at the Si Miller Arena, the players could feel the electricity in the air and not wanting to disappoint the hometown fans, they came out flying.

The game plan was played to a "T" as all players were involved with every play from start to finish. The opposition N.G.S. Braves, kept it close until the third period as the Aces started to open up with some very timely passing and scoring. Christian Lavergne got the Aces started followed by 2 from Justin O'Shaughnessy and 2 from Joshua Labelle. Singles went to Robert Roy and Terry Tillaart in a 7-2 victory.

Cornwall Atom "B" Aces

Those comfortable seats at the Civic Complex were anything but relaxing on Monday, October 16 when fans watched the Cornwall Atom "B" Aces face off with rivals the South Stormont Selects. In a game that could have gone either way, a determined Aces team pulled ahead in the middle of the third period to hang on to a 3-2 lead. With neither team leading by more than one point throughout the game, coaches Alain Savard and Brian McTaggart looked for that extra ten percent from their boys to pull this one off. The Selects struck early, provoking Aces' center-man Jason Lepine to reply with a well-placed shot set up by Oliver McTaggart from left wing. Newcomer Ryan Roy proved to be a valuable addition, setting up Tony Fourkiotis for the second goal. A combined effort from Oli McTaggart off Jason Lepine and Stuart Cruickshank put away the winning point. The Aces allowed only 11 shots on their own net and dealt back 13 to the Selects.

The Aces came away with a 4-2 win and a lot of respect for a polished Embrun Atom "B" team on Saturday, October 28th at the Civic Complex. Goalie Sylvain Savard kept the Aces in the game for the first 20 minutes, letting only 2 of 13 shots get by. With precision passing and tight formations, the opposition moved with ease in the Aces end for the first part of the game. Heroic defensive efforts by Captain Steve Viezel, Kyle Forrester and Chris Roy kept things from getting out of hand until the element of surprise had worn off. The Aces's scoring began late in the first period with Mathieu Bergeron taking it all the way from the red line, off a lead from Steve Newman. In his second game, Steve is a welcome addition to the team. Late in the second, a struggle in the Embrun crease netted Bergeron his second and signaled a turning point in the game. Aces' defense began breaking up the Embrun 3 man blitz and kept them from setting up in the corners and behind the net. With 1 minute remaining in the second, Ryan Roy jumped on an opportunity from Jason Lepine to put in the third goal and pull into the lead. In the last half of play, Ryan Prevost foiled all 12 shots on the Aces' goal, keeping the tide from turning on several occasions. The fourth goal came as a relief, late in the third period, from Oliver McTaggart, assisted by Jason Leger and Jason Lepine. The cleanest and most skillful game to date, attendance at their next match is highly recommended.

Sunday, October 29th marked the beginning of the regular season with a game against the Char-Lan Rebels at the Water Street Arena. The rivalry from two pre-season games continued, resulting in a 1-0 outcome for the Rebels. The only goal of the game came with only 26 seconds left in the match.

Midget "B" Aces

The Midget "B" Aces are still striving for consistency after a loss to Alexandria and a win and a loss in back to back games against Char-Lan.

Cornwall opened the season with a 7 to 3 loss to Alexandria in which Alexandria scored 4 unanswered goals before Cornwall replied with a goal by Joel Lavigne, assisted by Chad Nixon and Daniel Baribeau. This same line was responsible for the second goal with Chad Nixon scoring this time. Joel Lavigne rounded out a productive third period with a second goal which was assisted by Matthew Bellsmith.

A more cohesive Midget "B" team defeated Char-Lan 5-0 in their first league match. Despite 31 shots on net, Char-Lan's offensive efforts were frustrated by a combination of solid checking by the defensemen and superb goaltending by Joel Peterson. Once again the Lavigne - Nixon - Baribeau line opened the scoring with a goal by Chad Nixon in the 2nd period. The 3rd period was all Cornwall's in which Eddy Fleming scored twice while Daniel Baribeau and Jamie Ladouceur each added one. Intensive co-ordinated team effort was the hallmark of this victory

The next night was a different story as the Midget "B" Aces went down to Char-Lan and were defeated 8 to 3 in an exhibition game. The Cornwall goals were scored by Philip Marleau, Chad Nixon and Matthew Bellsmith.

S.S. Novice Selects

The South Stormont Novice Selects extended their unbeaten streak to eight games as they finished their pre-season play.

On Oct. 20, the Selects skated to a 4-4 tie against Alexandria. Todd Perry struck first on a pass from Cory Gove. Brett Liscomb added two markers and Liam Tyrell one. Cameron McPherson had an assist.

Against the rival Cornwall Aces on October 27, the Selects came out ahead 4-3. Liscomb netted the first goal assisted by Tyrell, but the Aces fought hard and at the end of the 2nd period, the Selects were behind 2-1. Brock McBride tied the game early in the 3rd period on a pass from Addison Pekley. Liscomb added the go ahead goal and then the clincher.

On October 29th, in a Sunday afternoon contest, first year player Tyler Maxwell's determination and fine defensive play, proved too much for the squad from St. Isidore. Liscomb had the hat trick and McPherson a goal as the Selects went on to win 4-3. Assists went to McBride with two and Richard Boileau and Pelkey with one apiece. Stefan Guindon was impressive in nets, facing 16 shots.

Char-Lan Peewee Rebels

The Char-Lan Peewee Rebels played 5 exhibition games and ended up with a record of 3 wins, 1 loss and 1 tie.

It was a 2-2 tie October 29th at the Si Miller Arena against the Cornwall Peewee Aces. David Perriard scored both goals, with assists going to Brad Snider and Dennis Guay.

St Clair
the paint and paper people
6 Days Only
Offer Ends November 11, 1995
THE SAVINGS ARE REAL
40% OFF
LUXURY SUPREME Satin Paint
• A great quality paint • 100's of pastel colours
SELLS EVERYDAY FOR $22.99
NOW 12.79
3.78L #1227
A fine satin latex paint suitable for many areas of your home including bedrooms, living rooms, and dining rooms, where a rich velvetty finish is desired.



LEVOLOR® MONACO
Custom 1" Aluminum Venetian Blinds
From 40.00 24" x 36"
Available in over 100 popular colours. Widths up to 120" and lengths up to 108". Bring us your measurements

24"x48"	36"x42"	48"x48"	48"x60"
48.00	61.00	80.00	94.00

1" Vinyl Venetian Blinds
44 sizes ready to take home
From 1.99 20" x 45"
From 20" wide x 45" long to 72" wide x 64" long. Available in white and ivory. († white only)

20"Wx 45"L	1.99	54"Wx 45"L	9.27	†25"Wx 64"L	6.59	†34"Wx 64"L	8.59	54"Wx 64"L	13.99
22"Wx 45"L	2.29	60"Wx 45"L	10.29	†26"Wx 64"L	6.69	†35"Wx 64"L	8.69	60"Wx 64"L	15.99
24"Wx 45"L	2.59	†18"Wx 64"L	4.99	27"Wx 64"L	6.79	36"Wx 64"L	8.75	†66"Wx 64"L	17.99
27"Wx 45"L	3.69	†19"Wx 64"L	5.29	†28"Wx 64"L	7.79	†38"Wx 64"L	9.99	†72"Wx 64"L	19.99
31"Wx 45"L	4.34	20"Wx 64"L	5.49	†29"Wx 64"L	7.99	40"Wx 64"L	10.89	14"Wx 72"L	5.19
36"Wx 45"L	5.14	†21"Wx 64"L	5.69	†30"Wx 64"L	8.29	†42"Wx 64"L	11.49	16"Wx 72"L	5.39
40"Wx 45"L	6.69	22"Wx 64"L	5.79	31"Wx 64"L	8.39	44"Wx 64"L	11.89	PATIO DOOR SIZES	
44"Wx 45"L	7.59	†23"Wx 64"L	6.29	†32"Wx 64"L	8.45	†46"Wx 64"L	12.19	66"Wx 84"L	23.95
48"Wx 45"L	7.94	24"Wx 64"L	6.49	†33"Wx 64"L	8.49	48"Wx 64"L	12.29	78"Wx 84"L	28.95

St Clair
the paint and paper people
ONLY AT ... CORNWALL SQUARE
938-6869
05-11R

THE CARD CORNER

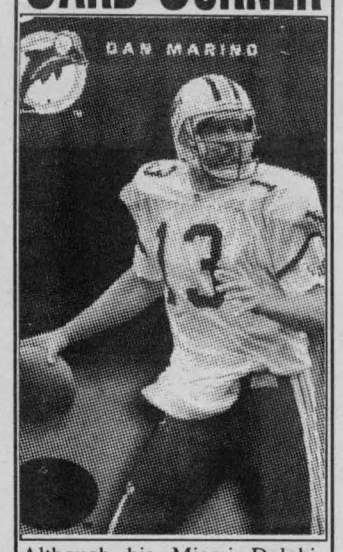

Although his Miami Dolphin teams have not won a Super Bowl during his career, **DAN MARINO** has his supporters for the best quarterback in the game - even the best ever ... He has had isx 4,000 yard seasons, more than anyone ... His '84 Topps Rookie Card is up to $120. But some good cards of the future Hall of Famer are affordable ... This one, 1993 Skybox Premium #108, sells for $4.00

THE CARD CORNER

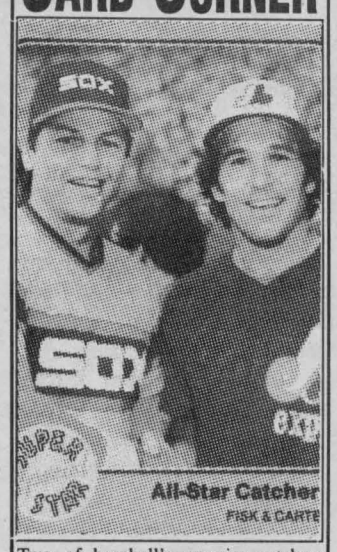

Two of baseball's premier catchers posed together at the 1982 All Star Game for this 1993 Fleer card, #638 ... by the time **CARLTON FISK** and **GARY CARTER** retired, they had, together, been chosen 22 times for the midsummer classic, five times for the same game, as opponents, including this one played in Montreal... Carter fared better as a hitter in All-Star Games; a .300 average and two MVP Awards, 1981 and 1984 ... Fisk was picked to start five times to Carter's four, but hit only .150 with no homers ... "Super Star Special" cards were an interesting part of Fleer sets for several years ... This one sells for about 35 cents.

CJ'S Hobby Haven
Sports Cards and Collectibles
"Come Trade With Us!"
375 11th street east
933-1824

OIL CHANGE $18.95*
Includes 5 Litres of Oil & Filter *Most Cars
CLASS 'A' MECHANIC ON DUTY
FREE OIL CHANGE
with your fall tune-up most cars
Guy's Radiator & Auto Centre
633 Pitt St., Cornwall 932-1109

APPLES & FRESH APPLE CIDER
Jams & Jellies
Pickles & Lots Of Gardening
Gift Ideas
Gift Certificates Available
Open 7 Days A Week 9 - 5
Marlin Orchards & Garden Centre
Hwy. 2 just east of Cornwall 931-1213

SEAWAY SCOREBOARD

Eastern Ont. Jr. "B" Hockey

St. Lawrence Division Standings as of Oct. 30/95

	GP	W	L	T	F	A	PTS
Char-Lan	11	7	0	4	71	41	20
Kemptville	11	6	2	3	49	39	16
Winchester	10	6	3	1	44	43	15
Alexandria	9	2	6	1	41	58	6
Morrisburg	9	1	7	1	37	55	3

Bridge Results

Independent Bridge Club
October 25/95

N/S
1. Terry Forsyth - Marjorie Raymond
2. Colombe Amelotte - Reina Drouin
3. Gaby Bouchard - Julie Lafleur

E/W
1. Lucienne Brasseur - Georgette Lauzon
2. Adelaide Hunter - Garbrielle Tremblay
3. Eileen Beaudette - Jean Stokes

Friendly City Bridge Club
October 25/95

N/S
1. Jeanine Alain - Barbara Taylor
2. Denise & Anthony Butler
3. Yolande Boutin - Hermine Ladouceur

E/W
1. Jocelyn Campbell - Lydia LeGault
2. Carol Reus - Maureen Walker
3. Muriel Smith - Jim Barlow

Seaway City Bridge Club
October 26/95

N/S
1. Gloria Blanchard - Reina Drouin
2. Brunelle McDonald - Marjorie Raymond
3. Yvonne Bergeron - Jean Boileau

E/W
1. Hermine Ladouceur - Pauline Pinard
2. Marion Lemieux - Yolande Robinson
3. Betty Argyle - Barbara Philp } tie
4. Lucienne Brasseur - Fleurette Brunet } tie

Cornwall & District Bridge Club - October 26/95

N/S
1. Marilynn Moakler - Maureen Walker
2. Denis Fournier - Maurice Roussy
3. Terry Forsyth - Lydia LeGault

E/W
1. Richard Fawthrop - Brian McCartney
2. David Kalil - Gordon Lanctot
3. David Grieve - Madan Seth

Senior Citizens Bridge Club
October 27/95

Section "A"
N/S
1. Lucienne Brasseur - Peggy Seymour
2. Jean Stokes - Roy Parmalee
3. Mabel Chan - Eva Kittle

E/W
1. Marian Lloyd - John Montgomery
2. Eileen Beaudette - Jeannine Leroux
3. Adelaide Hunter - Margaret Laviolette

Section "B"
N/S
1. Pat McIntosh - Harry Chan } tie
2. Yolande Boutin - Marjorie Raymond } tie
3. Dora Barrington - Mildred Cleary
4. Mel Colbran - Jim Thompson

E/W
1. Ben Bouvier - Joe Robertson
2. Claudette Rousseau - Maurice Roussy
3. Lorraine Billard - Jeanette Scrimshaw

Cornwall Community Bridge Club - Oct. 30/95

N/S
1. Joyce Harrison - Evelyn McPhail
2. June Anderson - Mel Colbran
3. Kay Colbran - Jim Barlow

E/W
1. Bob Dalgleish - Steve Lassner
2. Denise Fournier - Carol Reus
3. Charles Lawn - Voyteck Pomykalski

Men's Major Bowling League

"Scott Dumoulin Heating Up"

Match #1 -

Yum Yum Chips	18	Robert J. Bourgon	6
Scorers for Yum Yum:		Peter Marion 368-849	
		Mort Belmore 830	
		Dale Abrams 310--807	
Bourgon:		Phil Munn 336-869	
		Mike Pilgrim 715	

Match #2

St. Lawrence Blvd.	15	Paquette Glass	9
Scorers for S.L. Blvd.:		Scott Dumoulin 369-897	
		Jeff Pilgrim 813	
		Shawn Sloan 812	
Paquette Glass:		Flo Legault 313-799	
		Rejean Menard 299-772	

Match #3

Clansmen	15	Filion Trophies	9
Scorers for Clansmen:		Dave Lauzon 724	
		Moe Laplante 719	
Filion Trophies:		Terry O'Brien 686	

Standings:

Paquette Glass	113 pts.
St. Lawrence Blvd.	105.5 pts.
Robert J. Bourgon	101 pts.
Yum Yum Chips	96 pts.
Clansmen Pub	95.5 pts.
Filion Trophies	65 pts.

Triggers Airgun League

JUNIOR LEAGUE - RIFLE

Name	W#2	Total	Avg.
Etienne Saucier	227	443	221.50
Jamie Macrae	206	415	207.50
Ryan Robertson	129	203	101.50
Danielle Saucier	51	107	53.50
STANDINGS			
Justin Wheeler	179	334	167.00
Alain Legault	148	310	155.00

ADULT LEAGUE - PISTOL

Name	W#2	Total	Avg.
Richard Saucier	267	544	272.00
Jean-Guy Besner	259	522	261.00
Shawn Kirkey	250	510	255.00
Steph Baron	254	504	252.00
Allen Martin	221	438	219.00
Lisette Saucier	213	395	197.50
Tim Martel	176	303	151.50
RIFLE			
Richard Saucier	246	492	246.00
Margarette Derouchie	183	367	183.50
Lionel Derouchie	97	250	125.00

Cornwall Curling Club

Monday Men's Open	
TEAM	PTS.
K. MacGregor	4
K. Oka	3
B. Dickie	2
D. Stevenson	2
M. Hogan	2
N. Kaneb	2
R. Tetz	2
G. Walsh	1
I. Descotes	0
J. Heward	0
G. Buchan	0
N. MacLean	0
R. Guevremont	0
Monday Women's	
A. Miller	3
Q. Scott	3
P. MacDonald	2
B. Tessier	2
S. Dow	2
G. Livingstone	0
J. McIntosh	0
Tuesday Women's	
B. Tessier	2
B. Graham	2
L. MacDonell	2
C. Howes	2
F. Stewart	1
P. MacDonald	1
J. McIntosh	1
Q. Scott	1
B.A. Baker	0
L. Coons	0
G. Livingstone	0
V. Darling	0
Wednesday Men's	
A-Draw	
W. Dexter	4
B. Dickie	4
L. Benoit	3
G. Dolesji	2
J. Dilabio	2
C. Wert	1
K. Grant	0
D. Stevenson	0
B-Draw	
P. Tropea	4
G. Viau	4
E. O'Brien	2
G. Villeneuve	2
K. Baker	2
M. MacDonald	2
D. Struble	0
J. Heward	0
C-Draw	
D. Walker	4
J. Dilabio	4
J.M. Leroux	4
G. Samson	2
J. Freeman	2
R. McGrath	0
L. Ruston	0
M. Prendergast	0
Thursday Mixed	
R. Tetz	2
E. O'Brien	2
S. Burns	2
G. MacDonald	2
J. Freeman	1
T. Brown	1
B. Jodoin	0
B. Helliar	0
R. Guevremont	0
P. Sutherland	0
I. Descotes	0
R. Sauve	0
Friday Mixed	
L. Benoit	4
K. Baker	4
P. Sutherland	4
A. Villeneuve	3
B. Venning	3
P. Chisholm	2
R. Ethier	2
M. Prendergast	2
C. Wert	2
K. Grant	2
D. Secord	2
M. MacDonald	0
L. Ruston	0
K. MacGregor	0
J. Michaud	0
M. Miller	0
B. Terrance	0
A. McLeod	0

E.O.J.C.H.L. Standings

Standings for the Week Ending Oct. 29/95

Todd Blaine/ Dave Leroux Division

Team	GP	W	L	D	GF	GA	PTS	M/P
Embrun	8	6	1	1	83	40	13	
Casselman	7	5	0	2	55	31	12	
Long Sault Vipers	8	2	6	0	38	69	4	
North Stormont	8	0	8	0	19	63	0	

Patrick Rozon/ Eric Dube Division

Team	GP	W	L	D	GF	GA	PTS	M/P
Rockland	7	7	0	0	56	24	14	
St. Isidore	7	4	2	1	42	34	9	
Vankleek Hill	8	4	3	1	43	53	9	
Russell	7	1	6	0	25	50	2	

Note: one pt. is awarded for a loss in overtime or shootout.



MAXIMUM STRENGTH FORMULA.
Here's fast relief from winter blahs. The all-new Formula III with its Rotax 600 triple. Stop in today and see why it's giving the competition a headache.
ski-doo ENGINEERED FOR THE WAY YOU RIDE.
NOVEMBER SPECIAL
SKI-DOO SUITS REDUCED BY 20%
only at
SHEPHERD MOTORS LTD.
83 Main St. N. Alexandria 525-1402
® Trademarks of Bombardier Inc.

Snow Is Just Around The Corner!!!
LET US TUNE UP
YOUR SNOWBLOWER, CHAINSAW, MOWER or OUTBOARD
FREE WINTER STORAGE
of your outboard motor with your boat motor tune up
B&D Small Engines Ltd.
1440 10th St. E 938-7745

Ask For A demonstration of our YAMAHA Keyboards
SIX BRAND NEW MODELS IN OUR SHOWROOM & SALE PRICED!
MELODY MUSIC CENTRE
104 Pitt St. Promenade Since 1963
933-0205

CJSS 1220AM and SEAWAY NEWS present

Oldtimers' HOCKEY CHALLENGE

Starring... CREATEST HOCKEY LEGENDS ON ICE

CORNWALL
Civic Complex,
Ed Lumley Arena
Friday, November 24, 1995
• 7:30 pm •

Versus... LAW ENFORCEMENT Torch Team for SPECIAL OLYMPICS

REGULAR TICKET PRICE – ALL SEATS $15

Norm Ullman Maurice Richard
Bobby Hull Yvon Lambert
Mark Napier Eddy Shack Marcel Dionne

TICKETS AVAILABLE
Cornwall Civic Complex Box Office

Money, Money!!

By Robert Gialloreto

Do you like hockey? Do you like money? Well one-stop shoppers, now's your chance to get both in one shot! On Wednesday night the Aces play their first regular season game against an Atlantic Division opponent in the form of the Saint John Flames. And unless you have money to burn, you are going to want to be there! The Aces "Money Mania" night will feature a multitude of ways for you to walk away with cold hard cash.

Item One: There will be a guaranteed $2000, 50/50 draw.

Item Two: The Cornwall Square Bingo Jackpot will be doubled ... and could be as high as $1200.

Item Three: The Aces will hide $1000 somewhere in the arena, so diligent detective work will reap rewards.

Item Four: The CFLG Money Pit will again host two lucky contestants in the first intermission. Each will have a chance to win hundreds of dollars.

Wednesday, November 8th, 1995 - 7:30 pm.

Aces + Flames = Money and Great Entertainment.

Looking for that perfect Christmas gift? Head to the Brookdale Mall today and check out the new Aces Outlet store! There are tons of reasonably priced, high quality items on sale. Check out the Aces brand new "Wild Thing" line of merchandise! Your kids will love them on Christmas morning. Listen for player autograph sessions and other exciting happenings at the new Aces store across from the travel agency in the Brookdale Mall.

Aces Announce New Hockey Talk Program

The Cornwall Aces Hockey Club is pleased to introduce and new "Hockey Talk" Program. All local and area businesses are encouraged to call the Aces office and book an internal lunch or coffee break at their place of business with a couple of Aces player to simply talk hockey.

The "Hockey Talk" program is designed to allow the people of Cornwall the opportunity to talk about their favourite sport and get to know our pro athletes a little better, in a relaxed family environment. Whether it's a large or small business, every effort will be amde to accommodate specific requrest based on the Aces team schedule. So, gather your staff together and take a little hockey break in the middle of your work day. To make arrangements for your own "hockey talk", call the Aces office at 937-2237 or 1-800-668-6162 and ask for Rob!

Tennis Tenbits From The Bubble

The 7th Annual Cornwall Tennis Club mixed doubles open championship will be disputed at the Tennis Bubble on the weekend of November 4 & 5, 1995.

The tournament is for men's and ladies' doubles teams and at the present time, convenor Martine Sabourin envisions a format of two categories: A and B. This event is a popular annual fixture with a promise of some exciting and competitive tennis.

Hats go off to the various other convenors at the club as the nightly and weekend leagues fall under their most able and enthusiastic scrutiny.

The weekly night leagues begin with Claire Reynolds and continue on with the likes of Sergio Pettinella, John Mazhar, the ever present Suzanne Legault and Chris Quenneville. Weekends are covered by Joanne Dexter and Allan Regnier with his junior group.

Results of competitive play for the week of Oct. 23 - 29 are as follows:

Monday Mixed Doubles: Bill Larocque &Margaret Olsen.

Tuesday Men's "A": Clive Marin & Rob McDonald.

Wednesday Men's "B": Bill Larocque & Andre Poirier.

Thursday Mixed League: Wayne Dexter & Rose Kalmar.

Sunday - Singles & Doubles: Liliane Duplantie (player of the league) & Sybil Frohns.

CATCH ACES ACTION

CORNWALL

$ $ WEDNESDAY, NOVEMBER 8th $ $

$MONEY$ $MANIA$ VS SAINT JOHN FLAMES

7:30 pm

• $2,000 50/50

• $1,000 Hidden in Building

* Double Cornwall Square Bingo * CFLG Money Pit

* ... Tons of $$$ to be won!!

SATURDAY, NOVEMBER 11th

Special Rememberance Day Tribute To Our Veterans

CORNWALL VS TRUNICH 7:30 pm

Now Open
ACES OUTLET
new retail store at Brookdale Mall
featuring all new Aces merchandise

For Ticket Information Contact
1-800-868-6162
CJSS 1220AM

NOTICE to the PUBLIC

EVERYTHING IN THE STORE IS LIQUIDATION PRICED!!

FLIP-FLOP SOFA
Reg. $299
$199

5-PIECE SECTIONAL SOFA
Reg. $799
$399

RECLINER
$119
Reg. $199

RECLINER SOFA PLUS SWIVEL RECLINER
Reg. Price $1399.
$899

GREAT SELECTION OF BRAND NAME APPLIANCES STILL AVAILABLE

STOP ST. ISIDORE FURNITURE STOP

OPEN TO THE PUBLIC
4 days per week

THURS.-FRI. 10-9
SAT. 10-5; SUN. 10-5

Some items may not be exactly as shown

Exit 51, Hwy. 417 ST. ISIDORE, ONTARIO 524-3202



SCUTTLEBUTT

HELLO ... IS THERE ANYONE OUT THERE? We want to remind everyone out there that this is your public forum ... we need to hear from you, so mail, fax or call in your little anecdote or gossip. At the end of each month we will have a draw for all entries received ... ***and you could win a limited edition "You Were Butted In Scuttlebutt" golf shirt.***

329 2nd St. W., Cornwall, Ont., K6J 1G8. Ph: 933-0014 or Fax. 933-0024

GREAT JOB!!

Noella Saucier extends sincere thanks from the Canadian Arthritis Society of Lancaster to the following ladies: **Eileen Latreille, Annette Chretien, Lorraine Prewer, Nancy Lahaie and Jean Scott, who made this year's campaign a great success.**

OUR FIRST FALL OF SNOW this past week was a great thrill for the children and a firm reminder to drivers to winterize their cars and to drive with great care and caution.

Congratulations to the CORNWALL LIONS CLUB on celebrating 55 years of dedicated service to the citizens of Cornwall. The Club has contributed over $2 million to the community over the last 55 years and marked their anniversary with a $90,000 donation to Cornwall General Hospital.

I wish to extend my sincerest gratitude to all fellow Canadians who so lovingly gave their time, support and prayers to aid in keeping our beautiful country of Canada together.

Signed, a proud fellow Canadian, D. Thomas of Quebec.

To the driver of a car with Ont. Lic. #414 PTA who passed me on the railway crossing on Marleau Avenue on Thursday, October 27th at approximately 8:40 p.m., I'd like to remind you of a few traffic rules that apparently you're not aware of:

1. The speed limited on Marleau Avenue, west of the railway crossing is 50 kms.
2. A solid yellow line in the center of the road means it is illegal to pass.
3. It is illegal and dangerous to pass another vehicle when approaching a guarded or unguarded railway crossing.

A lady in Maxville says she left a parcel at Zellers in Cornwall on Thursday, October 19th, and thought it was gone forever, but upon returning to the store the next day, she found her parcel at Customer Service. **SHE EXTENDS SINCERE THANKS TO THE HONEST PERSON(S) WHO TURNED IT IN.**

Well, we've all heard of the game "Ants In The Pants," but have you heard of "Spring In The Pants?" Apparently it requires skill, dexterity and a tough constitution. **Gotcha "Springy!!"**

HAPPY 18th BIRTHDAY BUTTONS

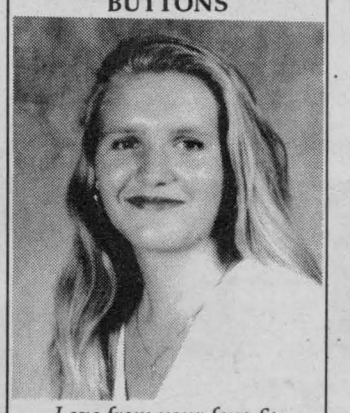

Love from your fans & family and the Mutt-bag.

Hey Henny: Have you served any "woum" milk lately?? I heard that seconds are even better.

The John Hopkins School of Medicine says that *as you age, your ears will stretch and your nose will grow,* not from lying, but from subjecting your face to gravity year after year.



Join David Yeatman at Logan's Gallery

on Saturday, Nov. 11th

12 noon to 5 pm

David will be present to sign his newest mural "The Legion Print"

Join Us This Saturday



LOGAN'S GALLERY LOGAN'S GALLERY

A gallery like no other

Mike Logan

224 Pitt St. 938-3629

DID YOU SEE IT???

On November 1st at approximately 10 - 10:30 a.m., **a City dump truck driving down Second Street West, half filled with snow??** Where did they find enough snow to plow with only an inch on the ground? It definitely didn't look like ice from the arena, and if it was, why was the City trucking it away? It's your money, folks!!

Lady says that her neighbour, a wonderful, gentle, quiet lady in her sixties was absolutely terrified on Halloween night by a teenager, dressed as Batman. **He came to her door, and as she reached for candy he said, "give me more, give me more." When she looked up at him, he was pointing a gun at her.** For a moment she thought it was real but upon getting her composure back, she realized it was a toy gun. She told him it wasn't funny and he left. If her husband had answered the door it could have been a tragedy since he has had several heart attacks. ***Some people have a sick sense of humour.***

Folks, don't forget to attend the gala banquet at the K of C Hall, Amelia Street on Saturday, November 4th, *to raise money for the Cornwall and District Snowsuit Fund.* The Snowsuit Fund has opened a distribution centre at 15 Second Street West and will operate between 10 a.m. to 6 p.m.

Well, now we can see what happens when a public company like Bell Canada has their monopoly taken away. ***Basic phone rates in Canada will skyrocket,*** just as they did in the U.S. when AT&T lost their monopoly.

Johnson's Antiques Bantam "B" Aces *would like to thank everyone who purchased a ticket for the October 28th LOEB Grocery Draw.* Your support was greatly appreciated. The winner of the $200.00 grocery draw was Claire Alguire. Thank you again for all your support.

Perhaps the results of the Quebec Referendum is a sign to the Quebec government that they are not dealing with the old Quebec before the 80's. *A new Quebec has emerged with new values, cultures and languages.*

To whom it may concern ... re: **THEFT OF A YAMAHA DIRT BIKE** on Saturday morning on Tollgate. ***The thirteen year old took two years to purchase said bike*** and one week later it's stolen from a locked shed. Thanks.



Congratulations to **RICHARD GAVAN JOSEPH MCDERBY** *on receiving his Bachelor of Arts with Honours, First Class Honours at the University of New Brunswick recently.* **Best wishes for a successful future.**

Lady called to say she was **not pleased with five teenage youths who came to her door on Halloween night** and upon leaving said "We have a treat for you!" Thinking they had done something to her house, she stepped outside to look and upon re-entering her house she turned to watch the youths leave. As she did, ***two of the youths threw open their robes and revealed naked bodies*** with only a small black bikini brief underneath.

Before Fred Sagel makes comments on local politics in Cornwall and calling down the best Alderman we have, he should check his facts.

Happy 5th Birthday SHELBY MUNRO

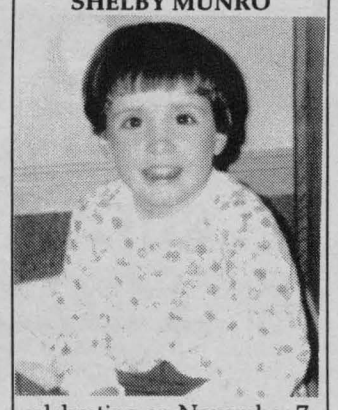

celebrating on November 7.
Love Mom, Dad, Brock & Dylan

DID YOU KNOW ... that the parishioners of St. Raphaels enjoyed the honour of having the first Bishop of Upper Canada as their parish priest and that Bishop MacDonell cared for the spiritual welfare of Roman Catholics scattered throughout the whole of Upper Canada, a distance of 540 miles

CONSUMERS BEWARE:

If you plan on joining a fitness club for the winter you should be wary of a club that says it will take a couple of weeks before you get started in their program, but wants you to sign a contract now. Under the Prepaid Services Act, Consumers have up to five days from signing date to cancel contracts. After that, if you find you don't like the program or facilities later, you must honour the contract.

Mr. Nobody put up a sign, trespassers and dumpers should beware, but Mr. Nobody didn't dare to sign the sign, so who should care?

Snitches and snoopers won't know where to fink on dumpers and trespassers there! So Mr. Nobody have the grace to sign your name and show your face.

*A tip of the hat to **FRED SAGEL** for his article last week,* re: "Mayor Just Doing His Duty." Many citizens are fed up to the teeth with Brian's whining and the coverage he gets in our local daily, complete with mug shot.

Nous, de la paroisse St-Félix de Valois nous tenons à dire un "Chaleureux Merci" à tous ceux et celles qui ont participé à la retraite d'octobre avec le Père Joseph Guiho. Ce fut un temps fort dans notre église où l'on s'est retrouvé pour chanten, prier et louer le Seigneur.

Un vent frais d'amour a coulé dans tous les coeurs et nous sommes assurés que les grâces couleront en abondance dans notre diocèse. Nous avons vu une Église bien vivante et c'est grâce à vous tous. Merci d'avoir répondu si généreusement à notre invitation. Dieu vous le rende.

Claudette Poirier pour l'équipe pastorale St-Félix.

The Canadian Diabetes Association is holding their CDA Cabaret '95, Fun-Raising Experience on Saturday, November 18th, at St. Columban's Parish Hall (large hall) at 8 p.m. Lots of fun, prizes and dancing. Tickets available at the office at 107 Pitt Street of contact Cheryl at 937-0926 for more information.

ATTENTION PARENTS:

Don't you question your child (teenager) when he comes home with a new jacket. It was a "Starter" San Jose Sharks, green and black. It was stolen on October 22nd or 23rd from my car which was parked on the corner of 5th & Adolphus. It belongs to my nephew. **SOME TEENAGERS WORK HARD TO PAY FOR WHAT THEY WANT. THEY DON'T STEAL FROM OTHERS.**

CLUB 1000

Cornwall General Hospital Auxiliary

Prov. Lic. #943031

Week #44 - November 2

$1000 #1156 **Bernice Payment** Cornwall

$500 #0112 **Lorna Marcellus** R.R.2 Ingleside

This Ad Sponsored By

MENARD'S 938-3300

RONA Home Centre

1100 Marleau Ave.

Thought of the week ... If you give no help to others, you are wasting your life.

Are you trying to recapture youth because you think it will make you happier? **DON'T BOTHER.** It's a myth that older people are more depressed than younger people. A recent survey found that elders were just as happy as youth, but for different reasons. Researchers found in the U.S. that **THE BEST AGE IS 50.**

HAPPY BIRTHDAY PATTY!



Mon., Nov. 6th.
Lots of love, Mom, Cookie & Corey

Hats off to LARRY MCCALLUM of the Pitt Street Diner for putting his concern for his fellow citizens first and foremost before making large profits. Perhaps there's something to be said for modest profits during these hard times. What goes around, comes around.

Many humble apologies to the YEE family at the New Garden Restaurant. We reported their 26th Anniversary last week as the LEE family. *We've enrolled in Spelling 101 & promise to do better next year.*



Congratulations to Gyula and Betty Pataki on being awarded the Nellie Sanfield plaque in recognition of their good spirit towards others and their dedication and enthusiasm. The Patakis travel from Morrisburg three times a week to enjoy adult swimming at the Kinsmen Centre.



Rick Shaver VP/ Sales Director



Bill Snelgrove Sales Rep.



Arlene Hulls Sales Rep.



Bill Doherty Sales Rep.

THESE PEOPLE CAN GIVE YOU OVER

34,590 REASONS

COMPARE AREA COVERAGE

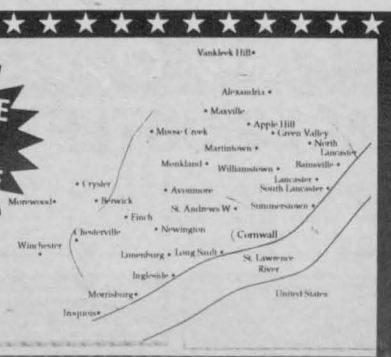

To Advertise In The SEAWAY NEWS 933-0014

SEAWAY BARGAINMART

DEADLINE: THURSDAY 4 P.M.

933-0015

Circulation: 34,590 copies

MasterCard VISA

CLASSIFIED ADVERTISING RATES

PHONE: 933-0015

Classified Advertising (G.S.T. included)

CASH RATES

- $8.00/ wk 24 words or less, (23¢ each additional word per wk).
- $14.30/ 2 wks. 24 words or less, (21¢ each additional word per wk.).

DEADLINE: - Thursday 4 pm before publication. The advertiser agrees that the publisher shall not be liable for damages arising out of errors in advertisements beyond the amount paid for the space actually occupied by that portion of the advertisement in which the error occured, whether such error is due to the negligence of its servants or otherwise and there shall be no liability for non-insertion of advertisement beyond the amount paid for such advertisment.

NOTICE

It is our wish to serve you through the classifieds, however, Seaway News can't possibly verify the legitimacy of all ads. **DO NOT SEND MONEY OR GIVE YOUR CREDIT CARD NUMBER** to any company offering employment. Legitimate firms do not charge potential employees for a job. Opportunities to earn money at home by assembling products, etc. should be examined carefully. Check references of these companies. Do not send money or give your gredit card number until you are satisfied you are going to get what you bargained for.

LET THE BUYER BEWARE.

NOTE TO CLASSIFIED ADVERTISERS

Customers are allowed one copy change prior to ad publication. Copy changes, after the ad has been published, are treated as a "new ad" and will be paid for accordingly. On "sold" items, no credits are issued.

COMPANIONS' CORNER

To Place Your Ad: write your ad of 24 words or less and enclose $25.00 plus your name, phone and proper mailing address (postal code) (this is only for our records). This will be for 2 insertions. Over 24 words, 21¢ per additional word per wk. Deadline is 4 pm Thursday. Mail to Companions' Corner, Seaway News, 329 Second St. West, Cornwall, Ontario K6J 1G8. Mail pick up, no charge. Mailed replies: $6.00

For Readers: to respond to an ad, there is "no charge", just send your letter to the appropriate CC number, c/o Seaway News, 329 Second St. West, Cornwall, Ontario K6J 1G8.

COMPANION'S CORNER

LADY, 60 YRS. OLD, looking to meet a gentleman between 61 and 62. Likes dining out, non-drinker, quiet evenings at home, country music and dancing. Please send photo and phone number to CC1668

FUN & FRIENDS! Quality singles club seeks professionals and/or business members for social events, dining in/out, cards, etc. Call 933-9565 or 933-9122. CC1661

DOMINANT MALE, 30 yrs. old, looking for submissive females in area for fun and games, guaranteed discretion. Please reply CC1665

BI-W. MALE, clean, adventurous and discreet. Seeking companion either sex. Please enclose phone and short history of yourself. CC1666

27 YR. OLD MALE seeking female between 20-23 for relationship and must like photography and long walks. Ph: 932-4823

EXOTIC EXPOSE

St. Lawrence County's Adult Centre

WE NOW CARRY CD ROMS Adult Entertainment

- Novelties • Lingerie
- Lotions • Video Tapes
- Adult Books
- Marital Aids & Magazines & more

OPEN 12 NOON - 10 pm daily

Corner of Rt. #56 & Town Ridge Rd., Massena

South 2 miles to Don's Orange Mini Mart

315-764-1954

2 APTS/ CONDOS FOR RENT

2 BDRM. MAIN FLOOR APT. on Alice. Large kitchen and living room. Parking. Need quiet tenants. Ph: 932-2135

BRIGHT 1 BDRM. basement apt., $400./mo., hydro and utilities paid. 20 min. from Cornwall. Located on hwy. #138. Avail. immed. Ph: 346-2232

FURNISHED BACHELOR APT., newly renovated. Older single person preferred, no parking, avail. immed. Ph: 938-1432

AVAIL. IMMEDIATELY, large 2 bdrm. located at 51C Lefebvre, fridge & stove included $335./mo., plus utilities, parking, 4 pce. bath. Call 932-6048

AVAIL. NOV. 1ST, 1 bdrm. basement apt., clean, quiet, fridge, stove, utilities and parking included. Alice St., between 2nd and 3rd. $465./mo. 933-8065

ST. FELIX, avail. now, newly renovated upstairs 1 bdrm., $400./mo. plus utilities; 2 bdrm. basement, $400./mo. plus utilities; 1 bdrm. basement $375./mo. plus utilities, avail. Dec. 1st. Ph: 347-3248

NORTH LANCASTER, 2 bdrm. apt., garden, parking, clean, freshly painted, good location, avail. immed., $450./mo., including utilities. Ph: 347-1026

EAST END 2 BDRM. apt., furnished, carpet, parking, 4 pce. bath, no pets, reference. Now avail. $495., utilities paid. 932-4376

CLEAN, FRESHLY PAINTED, 2 bdrm. apt., washer, dryer hook-ups, fridge, stove, parking, $450./mo., plus utilities. Avail. immed. Ph: 932-5275

2 BDRM. APT., beautiful view of St. Lawrence River, Glen Walter area, $500./mo., plus utilities, washer/dryer hook-ups. Ph: 931-3271

INGLESIDE, LARGE 2 BDRM. apt., $550./mo., utilities included. Ph: 537-2057 days, 537-2027 evenings

BRIGHT, MODERN, CLEAN. 1 and 2 bdrm. apts. in small building; convenient, quiet, pollution free location. Coin-operated laundry, locker space & parking. Very reasonable rents. 931-2633.

BRAND NEW 2 BDRM. luxury suite, L-shaped living/dining room, eat-in kitchen, French Doors to patio, quiet bldg., laundry facilities, no dogs, $600-650. plus utilities. 932-7222

1 BDRM. APT., 1301 Easton upstairs, $375., plus utilities. 932-9701 after 4 p.m.

1 BDRM. APT. at 720 Pitt St., fridge & stove supplied, parking, $350./mo., includes heating. Ph: 933-1000 Tom or George

1, 2 & 3 BDRMS. & bachelor apts. avail. immed., reasonable prices. Ph: 932-7247

LONG SAULT, RENT now. Be in for Christmas. 2 Bdrm., security building, parking, fridge, stove incl'd and laundry facilities avail. $575. plus utilities. 932-9434, 936-3259

AVAIL. IMMED., 1 or 2 bdrm. apts. at 448 Augustus, downtown area. Freshly painted, new carpets, fridge, stove, $425./mo., plus utilities, no pets. Ph: 931-3555

SMALL DOWNSTAIRS 2 BDRMS., $275./mo., plus utilities. Water St. East. No appliances, not furnished, references required. Ph: 936-8088

UPSTAIRS, 3 BDRMS. in Williamsburg, $550./mo., includes utilities. Also, 1 bdrm. Ingleside, $450./mo., includes utilities and cable, new paint, windows and siding. Call 543-3604

AVAIL. NOW! 2 BDRM. upstairs apt. for rent. Washer & dryer hook-ups, pay own utilities, $300./mo., 1114 Miron. Call after 4 p.m. 932-9820

1 BDRM. BASEMENT apt., fridge, stove and utilities included. Located at 2118 Tollgate West. Ph: 936-6546 and leave message

AVAIL. IMMED., West End, 2 bdrm. downstairs apt., washer/dryer hook-up, $395./mo. 1 Bdrm. apt., upstairs, $325./mo. Ph: 933-9898

UPSTAIRS, 1 BDRM. APT., East end, avail. Dec. 1st. Parking and storage, pay own utilities, gas heat. First and last required. $343./mo. 938-9449

3 BDRM. HOME, 428 - 9th St. East, 1-1/2 baths, gas heating, $650./mo., plus utilities. 2 bdrm. apt., 142 First St. West, parking, $550., includes utilities and heat. Also, 2 bdrm., upstairs, $525./mo., includes utilities & heat. Ph: 936-9362

INGLESIDE, DICKINSON DR., 1 bdrm. avail. Dec. 1st, $400. and 2 bdrm. avail. immed., $460. Both apts. incl. fridge, stove and utilities. Ph: 347-3247

1 BDRM. BACHELOR, lots of storage, close to all amenities, $295., plus utilities. Avail. immed., parking, yard. Call Bob or Jean 938-8100

CLEAN, EXTRA LARGE 2 bdrms., country kitchen, open concept, parking, yard, close to College, $550./mo., plus utilities. Call Bob 936-8724, avail. Dec. 1st

TWO 2 BDRM. APTS. for rent and two 2 bdrm. houses for rent from $400.-$550./mo., pay own utilities. For more info. call 936-8948 from 9 a.m. to 5 p.m.

2 BDRM. CLEAN upstairs apt., 208 Carleton, 4 pce. bath, open kitchen/living room, parking space, $495./mo., utilities included. Ph: 938-6200. Avail. anytime.

77A LEFEBVRE. Immed. possession, 1 bdrm. upstairs, furnished apt. Includes heat, lights and parking, $390./mo. References, no pets. First and last month. Ph: 932-1611

VERY CLEAN 2 BDRM. apt., close to College and bus stop. Fridge, stove included, lights and heat paid, $475./mo. Ph: 938-1684 or 937-3705. Avail. Nov. 1st

AVAIL. NOW, 3 BDRM. house at 47 Lefebvre. Oak kitchen cupboards, large living room, washer, dryer hook-ups, parking and yard, $600./mo., pay own utilities. Call 932-6048

Published weekly and distributed by Seaway News, 329-2nd St. W., Cornwall K6J 1G8. The Publisher will not be responsible for any errors in any advertisement after one insertion.

Advertising is accepted on the condition that in the event of a typographical error, that portion of the advertising space occupied by the erroneous item together with reasonable allowance of signature will not be charged for but the balance of the advertisement will be paid for at the applicable rate.

In the event of a typographical error advertising or services at the wrong price(s), goods or services need not be sold. Advertising is merely an offer to sell. The offer may be withdrawn at any time.

There shall be no liability for non-insertion of an advertisement beyond the amount paid for such advertisement.

The Publisher reserves the right to edit, revise, classify or reject an advertisement.

The views of contributing writers are not necessarily the viewpoints of this newspaper or its publishers.

Letters to the editor are welcomed. They may be reprinted with changes in spelling or grammatical construction. All letters must be complete with signature, address and phone number. If not, they will not be printed.

SEAWAY NEWS

Serving Cornwall and Area

FANTASTIC DEALS

Awesome Warranties (up to 1 year)

Fully Re-Conditioned Appliances & Used Furniture In-Home Service

Come In and See The Specialists

GERARDS' USED FURNITURE & APPLIANCES

427 4th St. W., Cornwall

936-9300

5 ARTICLES FOR SALE

BAUER SKATES, Junior Supreme, size 3, $10.; kid's record player and records, $30.; guitar, $35. Ph: 938-3684

SALE, SALE Every item reduced to clear to make room for new items at Wild Bird Emporium, 407 Water St. East, near Gloucester 936-8088

SMALL AIRTIGHT WOOD stove, 1 yr. old. Also 1/2 cord dry hardwood; 4 - 24"X24" patio stones for base. $175. for all. Please phone 937-3058

CAR AUDIO EQUIPMENT & supplies, best prices in town. Call Jack at 938-2103

1984 PLYMOUTH S. WAGON, good running order; 1 lazy boy chair & coffee table; 3" planks or lumber; 7" wide, different lengths; humidifier. Call 933-2315 or at 309 - 11th St. West

GOATS MILK SOAP made with pure olive oil, contains no pork lard or beef fat, $1.49/ea. Now avail. at Mrs. G's Doll House Shoppe, 407 Water St. East, near Gloucester 936-8088

COLLAPSABLE UNIVERSAL tow-bar with safety chain. Duro, 1/2 h.p., shallow well pump with pre-pressurized tank. Ph: 931-2324

ARTICLES FOR SALE. Visit the new expanded Bonville Flea Market every Sunday 10 am - 5 pm. Over 90 vendors. For vendor info 937-3532

GOLD FRIDGE & STOVE, $250./set; Almond washer, $150.; white dryer, $100.; humidifier, $30.; microwave, $75.; dehumidifier, $100.; motor for Ford Escort '86. Ph: 932-6764

RAILROAD TIES, ideal for rock gardens, flower beds, retaining walls, driveways, etc. 7"X9"X8', $5./ea. Delivery at nominal cost. 2 miles N. of Harrisons Corners on Avonmore Road - 346-5574

COMPUTERS BOUGHT, SOLD, upgraded. Complete system 486, $964. Pentium $1,699. Best prices in Cornwall. Deal with the owner who will do your service. Crazy Horse, 932-6343, 1247 Second St. West

VILLAGE HOBBY SHOP can provide for all your needs for trophies, plaques, etc. Also, remote control cars, airplanes and boats. Visit 128 Balmoral Ave. Ph: 936-0176

COMPUTER 486, colour monitor, 4 meg RAM $1,000. 386-EGA colour, 2 meg RAM, $500.; couch and chair $70.; no printer with computer 937-4442

NIKKO STEREO CABINET, tuner, amplifier, double cassette, CD player $425.; table, 4 chairs, maple colour, glass top, $95.; black velvet (Orlon) loveseat, sofa bed $550. or B/O for all. 932-1672

FORTRESS ELECTRIC wheelchair, with battery charger, good price. Call Marty 933-9015

BUILDING MATERIAL: Hardwood flooring, exotic and domestic lumber, cabinet doors, stair parts, butcher blocks, custom millwork, woodcraft supplies. Source Wood Products, Cornwall, Ont. 932-5300

FALL CLEARANCE - Windows & doors, wood, aluminum and vinyl. Patio doors, 5 ft. and 6 ft. Ph: 930-2620 or 1-800-331-2062

FOUR MICHELIN TIRES, XPS 235-85-R16, only 5,000 kms., on white rims, 8 holes, value $1,800., asking $800. or B/O. Ph: (514) 637-9824

KEATING 100,000 BTU LPG deep fryer $750.; 8 h.p. riding lawn mower, $375.; gas weed eater, $95.; 12"electric chain saw, $60.; 16' above ground pool, dismantled, $250.; 2 wood stoves, $200./ea.; washer & dryer $175. Ph: 933-7741, afternoon only

TATTOO

EL TORO TATTOO. Licensed & Board of Health Inspected. Unlimited designs for men & women. Complete privacy. Guaranteed permanent antiseptic.

"We take pride in your hide"

612 Montreal Rd. 932-0740

TABLE & CHAIRS, buffet & hutches, corner cabinets, oak or birch. Box-spring and mattress by King Coil, sofa & chair, bedroom set, many items to choose from. All on sale at Warehouse Furniture, 1 mile south of Green Valley, Hwy. #34. Open 9-6 p.m., Tues-Sat. Open Sunday 10-5 p.m. Ph: 525-1596

COMPLETE SET OF Slender You exercise tables, new cond. Call 932-4745

KING SIZED HEADBOARD with two single mattresses and box spring, like new, $200. Large older style fireplace screen, black, $20. Ph: 347-3247

INSTANT **REPLAY**

Used Skates & Sporting Equipment Skate Sharpening

8-6th St. E. 938-6423

HUNTING GUNS, too many to describe. All in A-1 cond. Also, 16" gas chain saw, never used. Andrew 938-1801

MUSKRAT COAT, down-filled coat with fur trim hood; 3 pce. luggage, Samsonite, new; velour lazy-boy rocker recliner; dog clipper. Ph: 931-1549

CAR SHELTER, large, high, like new, used one season only, $575. Ph: 932-1011

2 OUTSIDE DOORS, complete with accessories, high valued doors. Will sell both for $100. Call 932-7281 for further details

WOODEN DOLL HOUSES, $26.99 and up and assembly is now avail. at extra cost at Mrs. G's Doll House Shoppe, 407 Water St. East, near Gloucester 936-8088

HARDWOOD FLOOR, hardwood floor, hardwood floor. Fall special in store. Come and see us at 1664 Birmingham. Ph: 936-2205

FINDLAY AIRTIGHT wood stove in good cond., asking $275. Ph: 933-2151

INFANT ARTICLES, Centuri car seat, snugli bouncer carrier, bathtub, swing, two bunting bags, infant boys clothes. All in mint cond. Call 932-8537

SLIPPERS, ADULT $4.; children $2.50, 834 York Street, Cornwall, downstairs. Ph: 932-8225. Christmas orders accepted before October 1st.

DELI COUNTER, 8 ft.; pastry counter, 6 ft.; ice cream freezer, 8 tub. Call 933-3843 or 937-3364

PURPLE MARTINS Clearance Sale, 18 compartment Purple Martin houses. The perfect gift for the bird lover on your Christmas list. For full details call 932-8902

LAZY BOY ROCKER recliner, blue, in excellent cond. B/O. Ph: 932-5016

J'S CAR SHELTERS, best quality. Three year guarantee. Custom sized, colours, all seasons avail., $399. and up. J's Tent Trailers, corner of Hwy. #138 and Cornwall Centre Road. Ph: 938-2659

THE FUTURE IS NOW, products made with Emu Oil, all natural cosmetics, very good for soft skin and soothing sore joints. All avail. exclusively at Mrs. G's Doll House Shoppe, 407 Water. St. East, near Gloucester 936-8088

MOVING BOXES & moving supplies for sale. St. John's Transfer, 725 Boundary Road. 933-1492.

6 ARTICLES WANTED

WANTED: SNOWBLOWER working or not, 6 to 8 h.p. Call 933-5626 about 5 p.m.

WANTED: SPORTING GOODS, all kinds, skiis, hockey equipment, skates, ping pong table, basket ball, inline skates, exercise equipment, weights, boxing, canoes, kayak. Ph: 938-6423, days.

WANTED NEW OR used Tandem boat trailer, 4,000 lb. capacity. Call Johnson W. Jack Murray (613) 932-3344 and leave message

WANTED TO BUY - Kodak carousel slide projectors. Must be in working order. Please call 347-7405

9 FARMERS MARKETS

DRY HARDWOOD, cut last winter, 90% Hickory, 10% Ash, Iron Wood, Hard Maple. Free delivery. Ph: 933-0515 and leave message

FINE SPLIT CEDAR KINDLING, 88 lb. bag size, delivered to door. Call 936-2423 after 5 p.m.

FILL YOUR FREEZER NOW! Red veal calf, direct from farm, approximate life weight, 350 lbs., naturally fed, $250. Ph: 538-2331

13 AUTOS FOR SALE

NEED A CAR? Give us a call first. Guaranteed financing regardless of credit. Venture Financial.. Ph: (613) 725-6001

1994 FORD F150, 4.9, 5 spd., 15,000 kms., extended warranty till Nov. 15, 1999. $15,000. or B/O (514) 637-9824

CREDIT PROBLEMS?

Need a Car? We will finance anyone, We Guarantee it!

- Bank turn you down?
- Presently/formerly bankrupt?
- On UIC or Social Assistance?

If you can make the payments

WE CAN MAKE THE DEAL

MIKE COOK MEL-EL AUTO LEASING

932-2583

1982 FORD GRANADA, good running cond., $200. as is or for parts. Ph: 984-2274

1987 HONDA ACCORD, hatch back, silver, new brakes, 141 kms, 5 spd., certified, $3500, JVC stereo cassette. Ph: 936-0967 after 5pm, chris.

FERN LEROUX SERVICE CTR. LTD (SALES)

1657 BIRMINGHAM

933-6828

1990 Dynasty Le, auto., 4 dr., fully loaded, white, showroom **$6,950**

1989 Sunbird, 4 dr., AM/FM cass., 110,000 km ... **$4,950**

1988 Olds Royal Brgh., red, fully loaded 3.8L, V6, NT, , . **$5,450**

1988 Cavalier , 2 dr., sport, AM/FM cass., white, bra **$3,450**

1988 Regency 98 Brgh. , full load **$5,491**

1987 Chrysler Daytona, auto., 2 dr., AM/FM cass., maroon **$2,950**

****CASH****

WE PAY CASH FOR YOUR 1987 AND NEWER VEHICLES.

See Gaits, Moe or Sue

1982 BUICK LTD., fully loaded, 4 door, 307 auto., original paint. Perfect cond., very clean inside. B/O. Ph: 938-7337

1983 FIREBIRD, 305, 5 spd., T-bars, navy blue, runs well, safetied in April '95. Asking $1,300. Also parts car 1983 Firebird $150. Call 537-2294

1988 DODGE ARIES stationwagon, runs well, as is. Make an offer. 938-6613

CLASSIFIEDS WORK

call 933-0014

GUARANTEED FINANCING AVAILABLE

91 GMC Safari, loaded.
90 Ford Taurus L, loaded
89 Dynasty LE, 1 owner
89 Pontiac Grand Am Se
88 Pontiac 6000, V6
88 Firebird, V6, a/t, t-top
88 Buick LeSabre Ltd.
88 Dodge Diplomat
87 Pontiac Sunbird Wagon
85 Pontiac Firenza, 1 owner

WE LEASE NEW & USED CARS

BLANCHARD MOTOR SALES

1325 Pitt St. 932-0063



TO PLACE YOUR FREE AD CALL

247-7144 Ext. 12

24 hours a day

Seaway News

Brings you:

DateMaker

a dating column for today's successful singles

TO RESPOND TO OR BROWSE ADS CALL

1-900-451-3959 Ext. 12

ONLY $1.99 per minute will be charged on your monthly telephone bill. You must be 18 years of age or older and have a touchtone phone to use this service.



Females Seeking Males
To respond to ads, call 1-900-451-3959 Ext. 12

ROMANTIC SIDE
SW mom, 18, 5'8", 117lbs., brown hair, hazel eyes, attractive, outgoing, shy, funny, likes fishing, swimming, reading, outdoor walks, camping, seeks affectionate, nice SWM, 30 or under. Ad#.3791

ANYTHING IN COMMON?
SWF, 18, 5'9", dark red hair, weird sense of humor, likes alternative music, funny movies, playing sports, swimming, psychology, seeking a SM. Ad#.6625

LET'S GET TOGETHER
SWF, 18, 5'2", 120lbs., green eyes, likes dining, romantic dinners, dancing, country western music, seeking a special SWM, 19-25. Ad#.9504

GIVE A JINGLE
SWF, 18, 180lbs., brown hair, blue eyes, employed, likes dancing, dining, swimming, movies, children, long walks, seeks SWM, 18-21, no head games, for friendship, possible relationship. Ad#.1554

LET'S TALK MORE
SWF, 18, 5'8", long brown hair.eyes, medium build, likes music, camping, the outdoors, seeking SWM, with similar interests. Ad#.3064

WORKING HARD
SWF, 18, 5'10", blue eyes, brown hair, seeks caring, funny, loyal SM, friends first. Ad#.4519

LISTEN TO THIS
SWF, 18, likes music, dancing, dining, seeking nice SWM, 18-22, who is understanding, for friendship, possible relationship. Ad#.8347

POSSIBLE RELATIONSHIP
SWF, 18, 5'8", long dark hair/eyes, student, employed, smoker, likes alternative music, nights out, seeking SWM, to share interests with. Ad#.3454

PSYCHOLOGY HOPEFUL
SWF, 18, unconventional, funny, enjoys bulldogs, cars, sports, skiing, seeking SM, athletic, average, 18-24, with similar interests. Ad#.8049

LET'S GET TOGETHER
SWF, 18, brown hair, hazel eyes, N/S, enjoys skating, swimming, dancing, movies, country music, animals, seeking SWM, 18-23 with similar interests. Ad#.7740

CALL ME
SWF, 18, brown hair/eyes, enjoys music, rollerblading, skating, swimming, seeking tall, handsome SWM, 18-19, with similar interests. Ad#.1105

ESTABLISHED
SWF, 19, 5'2", ash-blonde hair, green eyes, one daughter, likes walks, movies, singing, outdoor activities, seeks sincere, honest, caring SM, 28 or under, who likes kids and has a good sense of humor. Ad#.8774

HANG OUT
SWF, 19, 5'9", long dark hair, brown eyes, 1st year university, enjoys music, animals, playing sports, movies, seeking SWM to go to movies with. Ad#.9425

PLEASURES IN LIFE
SWF, 19, 5'8", brown hair, blue eyes, employed, likes dancing, movies, dining, spontaneous things, seeks SWM, 20-30, for friendship, maybe more. Ad#.5095

READ THIS AD
SWF, 19, mom, enjoys movies, bars, dancing, seeks kind, gentle SWM, 19-22, who isn't afraid to express emotions, with similar interests. Ad#.9061

MOM OF ONE
SWF, 19, 5'2", long blonde hair, green eyes, artistic, enjoys movies, singing, painting, seeks honest SWM, 18-26, for relationship. Ad#.3304

SINGLE MOM OF TWO
SWF, 19, seeking compatible SWM, 18-23, must like children. Ad#.1476

HERE IT GOES
SWF, 20, brown hair and eyes, enjoys dancing, music, outdoors, movies, seeks SWM, 19-24, for friendship or possible relationship. Ad#.2617

LOVES ROMANTIC EVENINGS
SWF, 21, 5'3", romantic, enjoys outdoors, sports, dancing, good conversations, seeks honest, caring, funny SWM, 22-25. Ad#.1498

LIKE TRYING NEW THINGS?
SWF, 22, slim, employed, attractive, mom of two boys, seeking romantic, affectionate SWM, to sweep me off my feet, be full of surprises, must like kids. Ad#.1398

AMBITIOUS WOMAN
SWF, 25, 5'4", 120lbs., red hair, blue eyes, smoker, enjoys going out, bars, relaxing at home, driving, seeking sincere, honest, attractive SWM, 25-32. Ad#.9321

ENERGETIC, FUN-LOVING
SF, 25, nanny, like movies, long walks, bars, dancing, seeking M, for friendship and sharing. Ad#.5847

THE GIRL FOR YOU?
SWF, 25, 5'2", 117lbs., blond hair, attractive, mom of one, enjoys dancing, sports, working out, seeking fit, good looking SWM, 26-31. Ad#.4567

BE MINE
SWF, 26, 5'1", sandy brown hair, blue eyes, no drugs, smoker, enjoys dancing, movies, horseback riding, seeks SWM, 28-38, for friendship first, possible relationship. Ad#.3447

YOU OUT THERE
SWF, 27, 5'7", mom of one, likes cuddling, going out, romantic times together, music, seeks honest, sensitive SM, 28-45, for friendship, possible relationship. Ad#.4393

CALL ME
SWF, 27, 5'9", enjoys movies, music, cuddling, dining, outdoors, seeking SM, for friendship, possible relationship. Ad#.9375

SOFT SPOKEN
SWF, 27, mother of one, seeks carefree, romantic SM, 27-40, who likes children and animals, for a good time. Ad#.9145

SOMEBODY FOR FRIENDSHIP
SW mom, 27, non-drinker, two children, likes fishing, camping, country music, seeking SWM, 25-35, for friendship, possible relationship. Ad#.8190

INTERESTED?
SWF, 27, 5'2", 120lbs., blonde hair, hazel eyes, one child, likes swimming, biking, dancing, dining, movies, seeking SM, 28-35, for friendship, maybe more. Ad#.1917

MOM OF ONE
SWF, 27, sincere, honest, caring, seeking SWM, 26-35, to share time with, be happy with, get to know each other. Ad#.9080

ROMANTIC AT HEART
SW mom, 28, 5'3", brown hair, green/brown eyes, full-figured, romantic at heart, likes painting, drawing, reading, outdoor activities, long walks, seeks honest, easygoing SM, 25-45. Ad#.9613

SINGLE MOM
SWF, 28, 5'4", two kids, enjoys music, cooking, outdoors, camping, seeking SWM, 24-40, with similar interests, sense of humor a must. Ad#.2524

LOVES TO LAUGH
SWF, 29, 5'5", 120lbs., blonde hair, brown eyes, new to town, very positive, loves going out, sports, seeking attractive, tall, outgoing SM, to share interests and more. Ad#.8920

MUST LIKE KIDS
SWF, 29, 5'8", blonde hair, blue eyes, pleasantly plump, attractive, mother of one, new to area, likes long walks, movies, romantic dinners, seeks SWM, 29-37, over 5'8", pleasantly plump, no head games. Ad#.2262

ATTRACTIVE
SF, 29, 5'2", 125lbs., long blonde hair, green eyes, mom of one, career-minded, seeks SM, for companionship. Ad#.8810

SLIM
SF, 30, 5'5". dark hair, green eyes, enjoys movies, dining out, music, seeking SM, similar interests. Ad#.9404

VERY SPONTANEOUS
SWF, 30, 105lbs., brown hair, green eyes, likes cooking, movies, animals, loves Mickey Mouse, seeking sincere SWM, to share quiest evenings, similar interests. Ad#.4471

MUST LIKE KIDS
SWF, 30, 5'7", blonde hair, blue eyes, easy to get along with, likes people, mom of 1, enjoys dancing, dining out, working out, crafts, seeking SWM, 27-39, sincere, trusting, N/S, for possible relationship. Ad#.2498

GIVE A SHOUT!
SWF, 30, 5'4", brown hair/eyes, dark complexion, two daughters, N/S, seeking SWM, 27-37, smokers okay, for friendship, possible relationship. Ad#.5445

NO DEPENDENTS
SAF, 32, black hair, brown eyes, professional, never been married, enjoys the simple life, seeking SWM, 30-38, professional, good moral values, for relationship. Ad#.9630

OUTDOOR ACTIVITIES
DWF, 32, 5'2", 170lbs., two girls, affectionate. enjoys baseball, walks, hug, seeking SM, to share interests and time with. Ad#.2329

BUBBLY PERSONALITY
SWF, 32, blonde, green eyes, mom of twins, employed, likes movies, plays, singing, family life, the beach, seeking SWM, dads welcome, who likes kids. Ad#.9698

LET'S MEET
SW mom, 32, enjoys country music, dancing, dining, seeking SWM, 33-40, with similar interests. Ad#.9587

LET'S HAVE COFFEE
SWF, 33 attractive, friendly, enjoys movies, dancing, outdoor activities, rides, seeking SWM, 33-38, with similar interests, for a real friendship. Ad#.5701

LIKES BLUE EYES
SWF, 33, 5'5", brown hair/eyes, employed, smoker, three children, likes hard rock music, talking on the phone, romantic candlelit dinners, seeks D/SWM, 30-40, social drinkers only, must like kids. Ad#.7328

VERY DEDICATED MOM
SW mom, 33, loves to laugh, music, dining, dancing, work out, seeking SWM, to share our different interests together. Ad#.1677

DIFFERENT WAY OF MEETING
SW mom, 33, open-minded, good humored, likes music, working out, dancing, seeking fun-filled SWM, for possible relationship, interested? Ad#.1475

CRAZY FOR YOU
SW mom, 34, 5'1", blonde hair, blue-green eyes, good looking, adventurous, great sense of humor, outgoing, seeks fit SM, 38 or under, with a good sense of humor, who likes to be crazy sometimes. Ad#.3493

FULL-TIME MOM
SWF, 36, 145lbs., brown hair/eyes, enjoys country, oldies, movies, dancing, quiet times, seeking sincere, caring SWM, 31-45, honesty a must. Ad#.3500

LET'S GO CAMPING
SW mom, 36, 5'7", 145lbs., waitress, brown hair/eyes, seeking caring SWM, 31-45, enjoys children and pets, for quiet evenings, cuddling, long walks, country music. Ad#.8653

♥DOUBLE DATE
Two SWFs, 36, 5'1" and 5'2", both with blonde hair, blue eyes, would like to meet two SWMs, 28-40, who enjoy dancing, dining out and quiet times, kids okay. Ad#.5567

LONELY BEING ALONE
SWF, 36, 4'10", ash brown hair, brown eyes, one son, likes the outdoors, camping, fishing, music, playing cards, lots of company, playing games, quiet evenings, seeking SWM, 36-45, for friendship. Ad#.4836

PASSIONATE LADY
DWF, 37, N/S, attractive, seeking happy, healthy SWM, 35-45, prefer Scorpio, to swim through life with. Ad#.9254

NOT INTO BAR SCENE
SWF, 37, 5'6", dark hair, hazel eyes, mom of one, honest, sincere, likes cooking, dancing, friendship, animals, seeking SWM, with similar interests. Ad#.2608

LEAVE YOUR NUMBER
SW mom, 37, 5'4", 135lbs., strawberry blonde hair, hazel eyes, two children, likes swimming, biking, dancing, dining, playing pool, seeking SWM, 35-42, for friendship, possible relationship. Ad#.1942

GREAT LOVE OF LIFE
DWF, 38, looks 28, 5'7", auburn hair, green eyes, slim, great sense of humor, loves cooking, cuddling, exercising, seeking tall, fit, spontaneous, creative, honest, caring SWM. Ad#.8705

AFFECTIONATE
SBF, 38, good sense of humor, loves cooking, seeking respectable, attractive SBM, for serious relationship, must be N/S. Ad#.9879

TRUST IS A MUST
SWF, 39, enjoys nature walks, horseback riding, dining out, painting, seeking honest, sincere, considerate, romantic, N/S SWM, 30-48, polite, for friendship first, possible relationship. Ad#.1862

NEW IN TOWN
SWF, 40, blonde hair, hazel eyes, attractive, active, funny, enjoys dining out, music, nature, quiet nights, seeking SWM, 37-47, similar interests. Ad#.1860

MAKE ME LAUGH
SWF, 42, 5'5", 128lbs., blonde hair, green eyes, good condition, quiet but outgoing, likes meeting new people, skiing, camping, fishing, music, seeks SWM, 35 or over. Ad#.8287

CALL ME
SWF, 42, likes dancing, dining out, seeking companionship with a special SWM, 38-55. Ad#.7057

FRIENDS FIRST
SWF, 43, sensitive, N/S, employed, no dependents, enjoys dancing, aerobics, dining out, seeking SWM, 40-49, positive, caring, loyal, same interests, for friendship. Ad#.5529

CALL ME
WF, 45, 5'7", brown hair, blue eyes, N/S, employed, enjoys country music, movies, animals, seeking attractive SWM, 40-55, with similar interests. Ad#.5247

Q & A

Q: How do I get started?
A: You are going to be recording your voice greeting, be prepared, speak to the listener, describe yourself in a positive way. Be honest, creative and specific about what you are looking for. Call **247-7144 Ext. 12**, option 1, you will be prompted to answer some questions about yourself and the type of person you want to meet. Your voice greeting will be screened for proper content and put on line within 24 hours. An effective print ad will be transcribed from your voice greeting which will appear in the paper in 7-10 days. The system will match you with compatible singles in the database instantly, and allow you to pick up those matches **TODAY.**

Q: What is an ad number?
A: The 4 digit number at the end of your print ad that allows singles to call and respond to your mailbox.

Q: What is an access code?
A: A confidential 4 digit code that only you know, that allows only you to access your mailbox.

Q: What are messages?
A: Voice greetings from other singles who responded to your ad in the newspaper or through the browse. To listen to your messages for **FREE**, call **247-7144 Ext. 12** once every 7 days or **1-900-451-3959 Ext. 12** anytime, at a charge of $1.99 per minute.

Q: What are system matches?
A: Voice greetings from other advertisers whose matching criteria is the same or similar to yours. You can listen to your system matches instantly by calling **1-900-451-3959 Ext. 12,** at a charge of $1.99 per minute.

Q: What is Smart Callback?
A: When creating your mailbox you will be given the option of entering your telephone number for a callback to your number when you have new messages. You decide when and where. Numbers are confidential.

Q: What is Smart Browse?
A: A special feature that allows you to listen and respond to other voice greetings that match the criteria you select. Call **1-900-451-3959 Ext. 12,** at a charge of $1.99 per minute.

Q: What is Profile Match?
A: When you respond to an ad, we will search the voice message database for up to 3 additional voice greetings whose personality profiles are similar to the first ad you chose to respond to.

Q: How do I respond to an ad?
A: Call **1-900-451-3959 Ext. 12** option 1, at a charge of $1.99 per minute, the system will ask you to enter the 4 digit ad number at the end of the print ad. Press 1 to respond, press 2 to go on to the next ad.

Q: How do I cancel or renew an ad and ask any questions?
A: Call customer service at **1-800-647-3782.**

M	Male	B	Black	NC	Native Canadian	D	Divorced
F	Female	H	Hispanic	C	Christian	WW	Widowed
W	White	A	Asian	S	Single	N/S	Non-smoker
				♥	Double Dater		

Service provided by Direct Response Marketing, Inc.
2451 Wehrle Drive, Williamsville, N.Y. 14221

1102

Males Seeking Females
To respond to ads, call 1-900-451-3959 Ext. 12

LOOKING FOR EXPERIENCE
SWM, 18, student, fun-loving, clean, likes soccer, painting, music, seeks older, SWF, pretty, slim. Ad#.7642

GIVE A CALL
SWM, 18, 5'6", hazel eyes, loves reading, biking, walking on the beach, movies, spending time with someone, seeking SWF, 18, for friendship, possible relationship. Ad#.1324

FRENCH GENTLEMAN
SWM, 19, 5'8", brown hair, mustache, loves children, dancing, animals, the outdoors, seeking honest SWF, 19-20, for friendship, possible relationship Ad#.1524

SEEKS SPECIAL LADY
SWM, 19, has a difficulty in life, seeking special SWF, 18-21, who has difficulty in her life, for friendship, possible relationship. Ad#.1124

QUIET EVENINGS
SWM, 19, 142lbs., long brown hair, seeking SWF, enjoys sports, dining out, long walks. Ad#.9676

LOVES SPORTS
SBM, 19, 150lbs., brown hair, blue eyes, enjoys dancing, going out, seeking SHF, with similar interests, for relationship. Ad#.2623

POSSIBLE RELATIONSHIP
SWM, 20, 5'9", 170lbs., blondish hair, green eyes, fit, likes working out, sports, dining out, seeking caring, honest SWF, 18-23. Ad#.8980

DOWN TO EARTH
SWF, 45, enjoys dancing, singing, life, doing fun things, seeking active SWM, 43-48, for possible casual or serious relationship. Ad#.2907

POSSIBLE RELATIONSHIP
SWF, 45, active, likes swimming, the outdoors, camping, dancing, biking, seeking a romantic SWM, 43-57 with similar interests. Ad#.8301

TIME WITH FRIENDS
SWF, 46, 5'7", reddish hair, hazel eyes, likes quiet evenings at home, long walks, homecooked meals, seeking SWM, 40-50, with healthy outlook on life. Ad#.1304

LEAVE A MESSAGE
SF, 46, petite, professional, enjoys outdoors, theatre, seeking SM, who appreciates all life has to offer. Ad#.4555

IN 1995...
SWF, 47, 5'7", red hair, blue eyes, likes kids, walks with the dog, cuddling, romantic evenings, dining, dancing, looking to spoil a marriage-minded SWM. Ad#.9726

A HAPPY FACE
SWF, 48, 5'7", blonde hair, blue eyes, enjoys dancing, dining, music, karaoke, people, seeking positive SWM, 45-50, who enjoys life, believes in God. Ad#.3863

CALL ME
SWF, 51, seeking sincere, sensitive, understanding SWM, who likes having a little bit of fun, friendship first. Ad#.8658

CASUAL DATING
SF, 51, 5'2", smoker, a little heavy set, seeking understanding, sincere, honest gentleman, serious only. Ad#.8753

SIMILAR INTERESTS
SWF, 52, N/S, independent, employed, likes music, cooking, dining, walks, quiet times, tennis, aerobics, seeking an open, sincere relationship with SWM. Ad#.8945

ALTERNATIVE & COUNTRY
SWM, 20, 5'8", short brown hair, likes sports, outdoor activities, camping, music, seeking SF, 18-23, with similar interests, for friendship, possible relationship. Ad#.5447

SKIING BUDDY
SWM, 21, seeking an active SWF, 25-40, to share some fun times with. Ad#.6346

POSSIBLE RELATIONSHIP
SWM, 21, 6', 170lbs., dark hair/eyes, likes country music, the outdoors, seeking SF, with similar interests. Ad#.3541

LONELY GUY
SWM, 22, likes movies, sports, Jim Carey, seeking funny, lovable SF, who is a little strange at times. Ad#.2684

FUN-LOVING
SWM, 22, enjoys movies, dancing, seeking SWF, 18-30, to share interests. Ad#.2289

VALUABLE SPARE TIME
SNCM, 23, 5'6", 125lbs., healthy, down-to-earth, easy to get along with, enjoys dining out, walks, reading, country music, seeking SWF, 18-26, down-to-earth, fun, nice, for possible relationship. Ad#.9606

FILL THE VOID
SWM, 23, 6'1", 190lbs., enjoys movies, sports, dining out, seeking SWF, 19-27, honest, caring, similar interests. Ad#.3471

LIKE THIS??
SWM, 23, likes sports, dancing, seeking SWF, 18-23, for friendship, possible relationship. Ad#.6691

MANY LANGUAGES
SM, 23, 6', likes sports, movies, reading, seeking nice SF, with a variety of interests. Ad#.3644

SEEKING SOUL MATE
SWM, 23, 5'9", 135lbs., dark hair/eyes, fit, romantic, trustworthy, seeking honest, caring, loving SWF, to share a variety of interests with. Ad#.1628

WELL-EDUCATED
SWM, 24, 6', athletic, open-minded, seeking SWF, 18-28, who enjoys sports, music, camping, going out. Ad#.8160

LIKES TO SMILE
SWM, 24, 5'11", enjoys sports, going out, movies, conversations, seeking SWF, 20-30, similar interests. Ad#.2001

FULL OF SURPRISES
SWM, 24, 5'11", 180lbs., sandy blond hair, likes walks, dining, movies, sports, drives in country, looking for an open-minded, spontaneous SWF. Ad#.6743

GOOD LOOKING
SM, 25, 5'11", 160lbs., mustache, humorous, love dancing, music, games, outdoors, seeking F, 19-40. Ad#.9230

FAMILY MAN
SWM, 25, 5'11", 160lbs., fit, daughter 3, enjoys outdoor activities, sports, cars, movies, music, fishing, camping, seeks SWF, 21-27, must like kids, with similar interests. Ad#.1959

LIKES THE OUTDOORS
SWM, 25, 6'2", 200lbs., black hair, fun, caring, enjoys fishing, shooting pool, swimming, seeking attractive, humorous, SWF, 18-30, for possible relationship. Ad#.6500

IN BROCKVILLE
SWM, 26, 5'11", slim, smoker, good looking, educated, employed, likes music, films, wine, travel, seeking a SWF, with similar interests. Ad#.9130

SEEKS LADY FRIEND
SWM, 26, 6'3", short brown curly hair, likes sports, music, dancing, quiet evenings at home, seeking SF, 29 or under, with similar interests, for friendship, maybe more. Ad#.6769

SINCERE, NICE, GENUINE
SM, 26, hardworking, likes animals, music, occasional parties, seeking F, for friendship. Ad#.1145

SINCERE, HONEST
SWM, 27, 5'8", 150lbs., attractive, enjoys long walks, romantic dinners, music, seeking honest, attractive SWF, 18-30, no games, kids ok. Ad#.8475

NOT INTO BARS
DB, dad of one, 27, likes quiet nights, long walks, outdoor activities, seeking SF, who is down to earth and likes kids and animals. Ad#.3379

AD TO HEAR!
DW dad, 27, likes picnics, long walks and looking at the stars, the quiet life, not into the bar scene, seeking SWF, 20-35, for friendship, maybe more. Ad#.8624

LAID BACK
SWM, 27, 6'6", blond, blue eyes, son 1, enjoys fishing, outdoors, camping, seeking SF, 21-32, for possible relationship. Ad#.3496

EASYGOING
SWM, 27, 5'8", 150lbs., brown hair, blue eyes, attractive, stable, enjoys long walks, music, outdoors, children, seeks attractive SWF, 20-27, ambitious, mature, no game players, for friendship, maybe more. Ad#.9140

SAME INTERESTS
SWM, 28, 5'6", good looking, enjoys driving, chess, libraries, dining out, theatre, seeking petite, athletic SWF, 28-32, 5'-5'3", secure, employed, for possible relationship. Ad#.8838

SEEKING IDEAL WOMAN
Shy SWM, 28, smoker, 6', 170lbs., black wavy hair, seeking SF, 24-34, similar interests, loves animals, movies, music, billiards, fishing, camping, cuddling. Ad#.8661

SAME INTERESTS?
DWM, 28, 6'2", 240lbs., employed, one boy, likes going for walks, dining out, going to the movies, seeking SWF, 25-33, with similar interests, for friendship, maybe more. Ad#.1017

ALL AROUND HAPPY
SWM, 28, 6', 190lbs., brown hair/eyes, outgoing, humorous, enjoys music, hockey, biking, seeking honest, humorous, SWF, 20-30, music lover, for possible relaitonship. Ad#.2292

TALK TO ME
SWM, 29, little husky but working with weights, two children, likes camping, all outdoor activities, seeks SWF, 19-32, for friendship, possible relationship. Ad#.1337

SEEKING CUDDLER
SWM, young looking 29, 5'6", 135lbs., brown hair/eyes, tanned, employed, loves country music, searching for SWF, 22-30, social drinker, doing things together. Ad#.7445

POLICE OFFICER
SWM, 29, 5'11", brown hair, blue eyes, fit, muscular, easygoing, honest, straightforward, caring, likes hiking, swimming, camping, seeks honest, caring SWF, 23-35. Ad#.1178

CALL ME
SWM, 29, dad, employed, seeking SF, who likes picnics, fishing, parties and the simpler things in life. Ad#.6731

LIVE LIFE!!
SWM, 30, 5'2", 115lbs., likes quiet evenings, going for walks, outdoor activities, seeks SWF, 20-35, for friendship, possible relationship. Ad#.2670

ROMANTIC
SM, mulatto, in 30s, 6'1", 195lbs., fit, down to earth, honest, employed, likes working out, seeking SF, who likes music, pool, swimming, biking, etc. Ad#.5886

MOVIE SOMETIME?
SWM, 30, seeking SWF, 22-35, to hang out with and do things together, for friendship, possible relationship. Ad#.1729

YOU BE THE JUDGE
SWM, 31, 5'8", brown hair/eyes, fit, educated, secure, employed, loving, caring, sensitive, new to area, seeks SWF, with similar interests in skiing, biking, rollerblading, etc. Ad#.1671

GET IN TOUCH
SWM, 32, 5'6", 155lbs., brown hair/eyes, mustache, N/S, fit, honest, caring, loving, likes the country life, gardening, staying home and watching movies, seeks N/S, non-drinking SWF, 28-33. Ad#.7875

GENUINE & HONEST
SWM, 32, body builder, fit, a little shy, spontaneous, likes a good joke, weight lifting, body building, long drives, building things, seeks SWF, 23-35, with a neat appearance. Ad#.4597

KINDA SHY
SWM, 33, 6', 185lbs., brown hair, hazel eyes, likes sports, dining, seeking SWF, for conversation and friendship first. Ad#.6548

TAKE A CHANCE
DWM, 33, 140lbs., brown hair, two kids, architect, enjoys camping, fishing, seeking nice SWF, 30-35, for friendship, possibly more. Ad#.3078

OH THIS!
SWM, 33, blond hair, blue eyes, good listener, good sense of humor, two kids, likes body building, tennis, camping, movies joking around, seeks honest SWF, 25-35, who has good communication and goals. Ad#.9832

BEAUTIFUL EYES
SWM, 33, 5'9", brown hair, blue eyes, enjoys dancing, movies, romance, seeking SF, with similar interests. Ad#.2702

WISHES FOR HAPPINESS
SWM, 33, 6'1", brown hair, blue eyes, easygoing, likes to laugh, have a good time, likes baseball, darts, shoot pool, seeking caring, sharing, SWF, 22-35, who loves to go dancing. Ad#.9940

LOVES CHILDREN
SWM, 34, 5'11", smoker, hardworker, energetic, spontaneous, one child, sees life in a positive way, seeks SF, any race, for friendship, possible relationship. Ad#.6552

GET TO KNOW ME!
SWM, 35, 6'2", brown hair, blue eyes, easygoing, fun-loving, good sense of humor, trustworthy, employed, likes camping, fishing, movies, seeks caring, trustworthy SF, 25-40. Ad#.2223

LIKES PEOPLE
SWM, 35, likes animals, swimming, fishing, cuddling, seeking SF, 50 or under, who wants to spend time together and do things together, for friendship, possible relationship, no head games. Ad#.3880

MUST LIKE PETS
SWM, 35, 5'9", brown hair/eyes, likes fishing, cuddling, quiet nights together, pets, movies, seeking sensitive, caring SF, any age, for friendship, possible relationship, no head games. Ad#.8886

DANCE WITH ME
DWM, 35, 6'1", 150lbs., black hair, blue eyes, two children, likes fishing, camping, dining, dancing, country music, karaoke, seeks honest, faithful, trustworthy SWF, 25-40, kids are welcome. Ad#.7537

LOVE & ACCEPT
DWM, 35, 6'1", black hair, blue eyes, two children, occasional drinker, likes fishing, camping, dining, country music, seeks SWF, 25-40, children are welcome, for friendship, possible relationship. Ad#.9706

IS THIS YOU?
SWM, 36, nice personality, likes skiing, bowling, seeks SWF, to be the perfect wife. Ad#.2347

REAL PEOPLE
SM, 36, 5'9", 145lbs., blond hair, blue eyes, loves outdoors, camping, fishing, music, seeking SF, with similar interests. Ad#.3491

LIVES ON WATERFRONT
SWM, 38, 5'11", 170lbs., brown hair, blue eyes, good personality, no kids, business owner, likes travel, dining out, camping, boating, seeking nice SF, 24-38, no kids, for possible relationship. Ad#.2894

PRETTY LADIES ONLY
SWM, 38, 6', 250lbs., salt and pepper hair, funny, honest, caring, enjoy quiet discussion, billiards, seeking SWF, 28-38, pleasing, caring, clean, N/S, independent, moms okay. Ad#.1224

COMPANIONSHIP
SWM, 38, 5'11", 170lbs., nice, no children, owns/manages two businesses, likes traveling, dining out, camping, boating, seeks nice, good SF, 24-38, with no children. Ad#.2557

POSSIBLE RELATIONSHIP
SWM, 39, family-oriented, likes golf, life in general, seeking SWF, to share special times. Ad#.5270

STARTING OVER
D father of two, 39, sandy blond hair, just moved from Alberta, N/S, seeking SWF, 18-40, who's not afraid of commitment, enjoys variety of activities, moms welcome. Ad#.6372

DAD OF TWO
DWM, 39, 5'8", new to area, smoker, social drinker, likes time at home with special lady, seeking honest SWF, for serious relationship. Ad#.6472

ALL ACROSS CANADA
SWM, 39, 6'2", brown hair/eyes, mustache, professional long distance truck driver, good sense of humor, smoker, non-drinker, homebody, likes country music, stock car racing, rodeos, dancing, seeks SWF, 28-46. Ad#.6861

NOT INTO WINTER
DWM, 40, 5'9", 170lbs., brown hair, blue eyes, very quiet, business/home owner, likes talking, drives, boating, swimming, camping, seeks SWF, 20-50, quiet, easily entertained, for friendship, companionship. Ad#.2476

WANT TO GO FOR COFFEE?
SWM, 40, 5'7", dark brown hair, brown eyes, happy, secure with self, likes golf, watching movies, drives, seeks loyal, patient, honest SNCF. Ad#.9304

CALL ME
M, 40, 6'3", 215lbs., brown hair/eyes, employed, easygoing, seeking SF, 30, height/weight unimportant. Ad#.1708

EASYGOING GUY
SBM, 45, 6'2", 185lbs., black hair, brown eyes, likes quiet evenings, weightlifting, walking, seeking SF, with similar interests, to be happy with. Ad#.5121

LIKES COUNTRY RIDES
SWM, 45, 5'11", 175lbs., brown hair/eyes, quiet, humorous, likes long walks, dining out, seeking tall, slim, honest SWF, 28-42, for a relationship. Ad#.4979

YOUNG AT HEART
SWM, 50, 5'11", 165lbs., dark hair, employed, affectionate, interests include: music, cooking, sports, theatre. Seeking slim, caring, SWF, 40-45, to spend leisure time with, social outings. Ad#.2957

BUSINESS MAN
SWM, 50, likes country music, swimming, cooking, seeking honest, sincere, SWF, to spend the rest of his life with. Ad#.8839

1979 AMC CONCORD, V-6, auto., excellent interior, A/C, new battery, runs well, good stereo, needs little for safety, $500. or B/O. Ph: 938-8648

1989 MAZDA 2600i, 4X4 cab plus, sliding rear window, box liner, tool box, 31" tires, 5 spd., runs well, 100,000 kms., $8,500. or B/O. Troy 936-1577

1983 CADILLAC SEDAN DE VILLE. 4 door, 70,000 miles (106,000 kms), good shape. Call 931-3299.

1985 CHRYSLER 5TH AVE.; 1978 Camper van; 1972 Travco motorhome, all fiberglass; Techtronics electric organ, paid $3,500., asking $1,500.; paddle boat, electric trolling motor. Ph: 984-2626

1972 DODGE, high, rise. Original, new paint, tires, etc. Slant 6, standard, runs excellent. Great for work or play $933.33, as is or B/O 933-8139

1986 MUSTANG, 4 cyl., std., asking $350. Ph: 932-3951

16 CAR POOLS

WANTED: SOMEONE TO share weekly commute from Cornwall to Prescott. Ph: 925-4265. Work 8-4:30 p.m. or 936-0751, res. after 5:30. Ask for Angela

17 - GARAGES

FOR RENT OR LEASE
1150 sq.ft. heated, clean, dry, centrally located warehouse in Cornwall. Includes snow removal, heat and lights. For appt. call Tom 933-0015.

18 BUSINESS OPPOR.

KITCHEN FOR RENT, 15 mins. from Cornwall. Ph: 528-4233, 7-9 p.m. only

LIQUIDATION OF POGS. Laser foil, Cybot $17./thousand, laser foil Poison $27./thousand. Call Brad 933-1412

20 EMPLOYMENT WANTED

DRIVER WITH A-Z license looking for D-Z work. Good knowledge of Ontario-Quebec and cities. Will hand-bomb & have fork lift experience. Please call anytime or leave message between 6-7 p.m. Ph: 938-6582

21 HELP WANTED

EARN UP TO $550. a week. We need people to make jewellery (necklaces, bracelets, earrings). Job available coast-to-coast, from your home. No experience needed. Send a self-addressed stamped envelope to: Kevenchris Corp., 991 Matheson Blvd., E., Unit # 5, Ref. 121, Mississauga, ON, L4W 2V3

STAY HOME, make money. You assemble Cdn. products and earn up to $627. per week. Amazing recorded message reveals details. Call 705-739-4905 ext. 15

HOMEWORKERS NEEDED! To assemble our products. Free supplies. Start immediately. Free details. Send SASE: Q.S.E., 117T15-1057 Steeles Ave. West, North York, Ontario. M2R 3X1

$200-$500 WEEKLY! Assemble products at home. Easy! No selling, you're paid direct, fully guaranteed. No experience necessary, call 24 hrs. 1-504-641-7778 ext. 506-H-38

WANT ADS work WONDERS!

HELP WANTED: We are looking for two to three key people for a financial services office in this area. Experience not necessary. We will train. For an interview call 937-4499

22 HOME SERVICES

RICHARD'S RENOVATIONS. We do all types of work like siding, roofing, decks, patios, verandahs, garages & sheds. Inside work: hardwood flooring, drywall, joints, decorative mouldings, doors & bifolds, etc. Free estimates. Call Richard, 8 am - 6 pm (613) 525-1415.

DUPRAS CONS. Need help for all your renovation needs. From patio decks, windows and doors, siding, additions. Licensed, 30 yrs. experience. Call Ed 936-2997

PAINTING, WALLPAPERING, odd jobs, light truck avail. 20 years experience. Call after 6 p.m. 938-8839.

J.R. RESTORATION: roofing, foundation repairs, chimneys/repairs, brickwork, carpentry, siding, painting. Free estimates. Call J.R. 938-7742

HANDYMAN. clean yard, cement work, paint, repair roof, fences, siding, odd jobs or small projects around homes or cottages, truck avail. Call 938-1982.

PLUMBER AVAIL. TO install or repair plumbing fixtures, water purifiers, H.W. tanks, H.W. boiler and bathroom renovations. Reasonable rates, work guaranteed. Call 938-2896

MASONRY, fireplaces, stone, brick & blockwork, foundation pargeting, cement step repairs, chimneys & repairs. Reasonable rates, free estimates. Call Jean-Louis Cote 933-6213. 22 years experience

ATTENTION - ROBERT THE Perfect Handyman has a fall special. If you need to build a patio, deck, veranda, garage, garden sheds and specializes in siding and roofing. Call now for a free estimate. Your satifaction guaranteed. References avail. Call Robert now! 525-2197

REPAIRS TO ELECTRIC motors, power tools, household appliances, etc. Free estimates. Call Dallas McIntosh, Apple Hill. Ph: 527-2894

P.B. FINE WOODWORKING & Carpentry Inc. Kitchen cabinets, custom woodworking, repairing and finishing. Installation of patios, doors, windows & hardwood floors. Licensed Woodworker and General Carpenter. Peter Brunet 932-7652

MIKE'S TREE PRUNING, cutting and removal, eavestrough and chimney cleaning. Free estimates. Call Mike 931-1251

DAVE'S RENOVATIONS, electrical, plumbing, painting, siding, framing, brick work, windows & doors, etc. Ph: 938-2045 or 932-1090

APPLIANCE REPAIRS - Repairs to all makes of T.V.'s, VCR's, microwaves, etc. All appliances big or small Free estimates, pick-up and delivery upon request. Witteveen T.V. and Appliance. 537-8473

ERNIE'S CLEAN-UP SERVICE - Cedar hedge trimming, fencing, roofing, painting, snowblowing, yards, basements and lawn-cutting. Tel: 938-1684

23 BABYSITTING

WILL CARE FOR CHILDREN of all ages in your home, 3 days per week. Loads of T.L.C., fun and activities. References provided. Call 937-2669

25 BOATS/ MOTORS

FIBERGLASS BOAT with trailer. 20 Evinrude motor. Runs very well. Call Mike 938-2046

WE BUY USED MERCURY outboards for parts and resale. We also have the largest selection of new and used mercury parts in SD&G. Macs Marina 347-2788

34 HOUSES FOR RENT

MOOSE CREEK AREA, new 4 bdrm. home under construction for rent, 2 baths. Also, nice, clean, 2 bdrm. apt., $375./mo. Ph: 538-2268

LARGE COUNTRY HOME, 2 storey, 3 bdrms., 2 bathrooms on 10 acres of property. Completely insulated workshop, 32'X44' with 14' ceiling, heated by woodstove. Situated on hwy. #43, 1 mile North of Apple Hill. Avail. Dec. 1st, rent $750./mo. or will rent workshop separately. Willing to consider option to purchase. Call 347-7784 or 932-8610

AVAIL. IMMED., 2 bdrm. mobile home, Avonmore area. Ph: 538-2595 between 7-9 p.m.

35 HOUSES FOR SALE

MOBILE HOME, 12'X60', 4 bdrms., living room, complete bath, water saving toilet, kitchen, fridge, propane cooking stove, oil furnace, new roof, T.V. aerial, front and rear pre-cast steps. Furnished or unfurnished. Price negotiable for quick sale. Ph: 347-2351 or 932-2934 after 5 p.m.

CITY - 2+1 bdrm. bung., garage. $67,500
DUPLEX - west end, garge. $68,900
ST. ANDREWS - 3 bdrm., fireplace, den. $69,900
COUNTRY - 1300 sq.ft., 3 bdrm. bung. $76,900
LONG SAULT - 3 bdrm., T.H. end unit. $78,900
LONG SAULT - commercial lot & duplex. $79,900
ST. ANDREWS - 3 bdrm., raised bung. $82,900
HOBBY FARM - 4 bdrm., 36 acres, barn. $89,000
COUNTRY - 3 bdrm. bung., 2.92 acres. $89,900
COUNTRY - 3 bdrm. century home. $96,900
COUNTRY - 3 bdrm. bung., 1 acre. $96,900
COUNTRY - 3 bdrm. bung., 5.36 acres. $114,900
NEW CONST. - 1500 sq.ft. bung., gas fireplace, ensuite bath. $139,900
R-2000 - 1900 sq.ft. exec. home. $139,900.
RESTAURANT - grosses 1/2 mil. $150,000
COUNTRY - 4 bdrm. exec. home. $166,900.

NEW LISTINGS

RR 1 ST. ANDREWS - 1200 sq.ft., 3 bdrm. bung. on a one acre lot featuring hardwood floors, access to bath & walk in closet in master bdrm. & more. Only $108,900 GST incl.
HOBBY FARM - century home on 30 acres, very private, Ingleside location. $108,000

Michael Vander Meer
Associate Broker
Century 21 Shield Realty Ltd.
938-2121 (Office) 534-2950(Home)

1 BDRM. BUNGALOW for sale or rent, on one acre lot. Vinyl siding, drilled well, new septic system, or will trade for motor home of equal value. Ph: 984-2626

START YOUR OWN BUSINESS, 2 story commercial bldg., 4 bdrms., large lot. Well located in center of town. $69,000. Call 527-1390 or 527-2482

CONSIDERING CONDO LIVING? See this remodelled 1 bdrm. unit at 308 Second St. East, immediate possession. Wilfred Amell Ltd., Real Estate Broker, 938-1611

38 OFFICES/ STORES BLDGS.

BUSINESS SPACE FOR RENT on Pitt St. Ideal for office or retail business. Ph: 932-2135. Prime location, parking.

3 SHOPS TO RENT, different uses avail., auto, auto body, 1 on front of bldg. 685 Cornwall Centre Road. 932-0481

39 OUTSIDE CANADA

MOBILE HOME FOR SALE in Lakeworth, Florida, 50'X24'. Completely furnished, sleeps 8, 1-1/2 baths, $10,000. U.S., includes permit (expires Dec. 31/95). Call 936-9319

41INCOME PROPERTIES

PRIVATE SALE - TRIPLEX on Alice. Vendor will take back mortgage. Low down-payment for qualified buyer. Make an offer! 932-2135

4 UNIT APT. FOR SALE on a full lot, located at 240 Alice. All units 2 bdrms., with parking for 6 cars. Gross yearly income $21,600., asking $74,900. Call 938-4776 or 932-4329

42 LOTS/ LAND

BUILDING LOT WANTED on out-skirts of Cornwall. Will consider vacant lot or property with small house or trailer and room to build. Call John 938-8888

59 ACRES IN MONKLAND, frontage on hwy. #43. Three cleared building sites, plus 43 acres bush and 8 acres woodlands. Agreement, 7,500 trees planted. Backs on Crown Land and creek. Wildlife, deer, $38,500. Please call Kathy 932-9929 after 5

43 ROOMS

1 BDRM., private bath, private entrance, free parking, shared kitchen, excellent location, reasonable rent, $250./mo., all utilities included. Call Ping 932-2584 Office

Royal Oaks Housing Co-Operative
not just another place to live
OPEN HOUSE
November 12/95
1:00 - 4:00 p.m.
708 12th St. E.
(Just off McConnell)
3 & 4 bdrm. viewing
Come Experience Co-Op Living

FURNISHED ROOM IN 3 bdrm. home, kitchen and living room priviledges and exercise equipment, 5 mins. East of Cornwall on hwy. #2. Call 931-2917

LOOKING FOR A ROOM $350./mo., utilities included. Riverdale area, clean and quiet, parking, easy access to bus to downtown and College. Call 933-8422, Peter or Bob

48 COMMUNITY SERVICES

VOLUNTEERS NEEDED to drive visually impaired individuals to local medical appointments. It only involves one or two trips a month. Please call CNIB at 936-2300.

CALL 933-0015 to place your ad

50 MOTORCYCLES

1986 SUZUKI GSX-R 750 with 1988 1100 motor, six speed, shaved heads, smooth bore carbs, Vance & Hines paint scheme, new tires, good brakes, new chain & sprockets, ZX11 Eater. $5500. safetied or B/O. Call (613) 565-3311 (Ottawa) after 5 pm.

51 SNOWMOBILES

SKIDOO, 1978 TNT 440, many new parts, new seat, new shocks, quartz headlight, new suspension, 2 helmets, $1,000. or B/O. Ph: 933-4637

52 MACHINERY

FARMAL C, split hydraulic; 2 furrow ploughs; Gery Ford 2N; tote bucket; 3 pt. hitch saw; Case backhoe, 480., good cond.; 2 wheel ski-doo trailer, 8'X10'; International snow blower, 6'6", single auger, 2 stage; Ford snowblower, 5'3"; 3 pt. hitch. All excellent cond. Ph: 537-2544

55 OFFICE EQUIP /FURN.

FAX PAPER FOR SALE, Telefax 4000, 5000 + 9000 rolls. Call Tom 933-0014

57 DJ'S

BJ'S DISC JOCKEY SERVICES. Music for all occasions. Booking now for Christmas & New Years. Give us a chance to make you dance. Ph: 534-2174

POWER SOURCE DJ's. Professional, mobile, DJ's. Specializing in stags, weddings & any special occasion. Also featuring karaoke. Power Source DJ's - big enough to serve you better. Still accepting bookings for Christmas, receive $50. off regular price. Call now. Ray: 938-1962 or Rod 936-0652.

59 LIVE ENTERTAINMENT

CORNWALL'S LEADING BAGPIPER Piped in the Dunvegan Pipe Band. Placed 3rd in North America, top grade. For weddings, funerals, lessons, cassettes. Bruce Bateman (613) 933-9317

68 CARTING/MOVING /STORAGE

U-DO-IT STORAGE. Save money on heated storage by renting a room & handling your own goods. A division of St. John's Transfer, 725 Boundary Road. 933-1492.

PAYLESS MOVING & STORAGE, Great Canadian Van Lines. Local and Canada wide. Moving boxes and packing supplies at 466 - Eleventh St. East. 933-6470

CHRIS' MOVING SERVICE. Good worker. Low rates. 932-2214.

69 COURSES/ LESSONS

DO IT YOURSELF CRAFTS will open Nov. 7th. Classes will start depending on interest. Phone now 534-8894

76 PET LIVESTOCKS

WHITE DOVES, BUDGIES, Zebra-Finches, Peach-Face Lovebirds, 911 Guy St. Ph: 932-6010

LOOKING FOR A GOOD home for a female, yellow Lab, spayed with shots, 1 yr. old. Good with children. Ph: 932-2661

BEAUTIFUL PUPPIES. Poodles, Toy Pomeranians, Shelties, German Shepherds, Spaniels, Schipperke, Maltese, Beagles, Chihuahua, and others. Grooming. Boarding. Bridlewood Kennels, Hwy #43, second farm east of Highland Road. Ph: 527-2074

HORSE BOARDING AND RIDING LESSONS. English and Western disciplines. Standing at stud, Intensive Tim, grey Quarter Horse Stallion. Rose Quarter Horses, Summerstown, 931-1566

77 ANNOUNCEMENTS

NEW TO CORNWALL, opening Nov. 1st, Wags to Riches Pet Grooming, 812 Pitt St., unit 43. For appointment call 932-9917

83 NOTICES

A VERY SPECIAL TUPPERWARE fundraiser event. Proceeds of purchases will benefit Playtime Pals Nursery School. A display of Tupperware will be avail. Nov. 1,1 from 10-1 p.m. at the Nursery School, Knox Presbyterian Church, basement, Moose Creek.

DID YOU OR SOMEONE close to you suffer serious or fatal injuries in a car accident. Are you aware that working or not, you are entitled to certain accident benefits. For info. call 938-9231

85 PERSONALS

CHOICE ENCOUNTERS DATING Service for serious relationships. Call today for your appointment 347-7016. Make your next encounter a Choice Encounter

MATURE CORNWALL WOMEN seeking single men 1-900-451-3696 ext. 152. 18+ Touchtone $2.99/min.

DO YOU OR SOMEONE you know want to meet new friends with similar interests to share time and companionships, a completely confidential and safe service. 933-5903

PSYCHIC NETWORK, 1-900-451-3530 ext. 2847, $3.99/min. Must be 18 yrs. Newcall. LTD 602-954-7420

LADY, NO LONGER working, looking to meet ladies between 40-50 for friendship, walking and shopping. If you're at home and bored call 938-2802

CORNWALL 900 DATE LINE Great dates! Cornwall Girls & Guys. Voice personals. All lifestyles. Call now! 1-900-451-3099 ext. 158. 18+ Touchtone $3.29/min. Can. 900 Co. 702-593-0303.

86 PRIVATE PARTIES

DELIGHTFUL CATERING, for all occasions small or large. Call today to reserve. 938-8688 or 937-3833

92 NOVENAS

THANKS ST. ANNE FOR prayers answered. N.H.

O HOLY SAINT JUDE apostle & Martyr, great in virtue and rich in miracles, near kinsman of Jesus Christ, the faithful intercessor of all who invoke your special patronage in time of need, to you I have recourse from the depth of my heart and humbly beg you, to whom God has given such great power, to come to my assistance. Help me in my present and urgent petition. In return I promise to make your name known and cause your name to be invoked. (Say 3 Our Fathers, 3 Hail Mary's, 3 Glory Be's for 9 consecutive days). Publication must be promised. This Novena has never been known to fail. W.M.

Take The Worry Out Of Buying A Used Vehicle
ASK ABOUT OUR 30 DAY RETURN POLICY!!

95 Chev. Lumina APV, 7 pass., V6, 3.1, air, 21,400 kms. $19,900
95 Chev. Astro Van LE, 8 pass., 21,402 kms. $21,995
94 Chev. S-10 Blazer LT, loaded, 46,520 kms. $25,995
94 Chev. 4X4 P/U Ext. Cab, V8, 305, air, Cheyenne, 29,995 kms. $23,995
93 Suzuki Sidekick JLX, p/w, cruise, 51,307 kms. $13,900
93 Chev. Cheyenne 1500, 79,852 kms. $17,995
92 Chev. 4X4 Ext. Cab P/U, V8, 350, loaded, 86,460 kms. $19,900
92 Asüna Sundrunner Conv. 4X4, 4 cyl., auto., 63,923 kms. $12,900
92 GMC Sierra SLX 2WD, V8, 350, loaded, 65,700 kms. $16,795
91 Mazda B2200, auto., sport pack, 77,400 kms. $8,350
90 Chev. Beauville Van, 350, V8, 8 pass., 115,111 kms. $12,995
90 Chev. Cargo Van, 124,400 kms. $9,995
90 Chev. P/U Reg. Cab, 2WD, 4.3, auto., cap, 53,105 kms. $13,995
95 Olds. Supreme SL Sedan, demo, 16,950 kms. $21,995
95 Chev. Lumina, 4 cr., V6, auto., air, loaded, 32,735 kms. $19,995
95 Chev. Corsica Sedan, demo, 17,313 kms. $16,995
95 Cadillac Deville, 29,976 kms. $37,900
95 Cadillac Deville, loaded, 31,276 kms. $38,900
94 Olds. Ciera S, 4 dr., V6, air, loaded, 29,000 kms. $16,500
94 Olds. Achieva S Sedan, 4 cyl., auto., air, 35,800 kms. $15,980
94 Cadillac Deville Sedan, 53,624 kms. $29,995
94 Chev. Cavalier Coupe VL, 4 cyl., auto., 2 dr., 38,015 kms. $12,995
93 Olds. Cutlass Supreme, 67,319 kms. $16,995
93 Mercury Sable GS, V6, air, loaded, 61,825 kms. $14,350
93 Mercury Topaz Coupe, 4 cyl., auto., air, 68,000 kms. $9,995
93 Chev. Cavalier SOLD air, 48,621 kms. $11,950
93 Cadillac Deville Sedan, 4 dr., V8, loaded, leather, 60,100 kms. $26,995
92 Pontiac Sunbird GT Coupe, V6, auto., air, loaded, 46,523 kms. $12,995
92 Plymouth Sundance Sedan, 4 cyl., auto., air, 33,500 kms. $10,450
92 Chev. Cavalier Z24, Coupe, 46,041 kms. $13,950
92 Pontiac Sunbird GT Coupe, 78,754 kms. $13,750
92 Buick Roadmaster Ltd., 47,972 kms. $18,995
92 Olds. Regency 98, V6, loaded, 74,342 kms. $19,450
91 Pontiac Sunbird, 4 cyl., auto., air, 77,102 kms. $8,900
91 Chev. Cavalier Z24, 35,163 kms. $12,995
91 Tempest Sedan LE, 54,629 kms. $10,950
90 Ford Tempo L Sedan, 4 cyl., auto., air, 107,693 kms. $5,875
90 Buick LeSabre Ltd., V6, auto., loaded, 89,000 kms. $12,450
89 Cadillac Fleetwood, 113,000 kms. $16,450
90 Buick LeSabre, V6, auto., air, 97,500 kms. $12,995
90 Olds. Supreme SL, full load, 99,783 kms. $10,495
91 Pontiac Tempest, V6, auto., air, 59,100 kms. $10,495
91 Chev. Lumina Z-34, auto., 6 cyl., 2 dr., 63,925 kms. $13,900
91 Olds. Ciera, auto., V6, loaded, 56,000 kms. $11,900
91 Olds. Supreme, V6, auto., air, loaded, 4 dr., 46,800 kms. $12,995
92 Pontiac Sunbird GT, V6, auto., air, 65,144 kms. $12,995
92 Honda Accord LX, 5 spd., air, 41,800 kms. $13,900
92 Mazda Precidia, 4 cyl., 5 spd., alum. wheel, 67,000 kms. $10,900
93 Chev. Metro H/B, auto., 4 cyl., cass., 65,500 kms. $8,900
94 Olds. Ciera, demo, 15,300 kms. $18,350
94 Olds. Ciera, demo, 31,500 kms. $17,495
94 Olds. Ciera, 31,000 kms. $17,495
94 Olds. Supreme, full load, 32,500 kms. $17,495
94 Chev. Cavalier, auto., 2 dr., 28,850 kms. $12,450
94 Saturn SC2, 4 c SOLD $15,995
95 Olds. Achieva, auto., 4 dr., 14,125 kms. $17,900
95 Chev. Lumina, V6, auto., air, 8,500 kms. $19,995
88 Mazda B2200, auto., 4 cyl., 77,000 kms. $5,995
91 GMC Jimmy, auto., 6 cyl., air, 2X4, 90,908 kms. $12,875
92 Chev. Geo Tracker, 5 spd., soft top, 68,150 kms. $10, 900
92 Chev. Tracker, 4 cyl., 5 spd., 2X4, 48,105 kms. $8,995
92 Nissan SEV6 4X4, std., 6 cyl., 2 dr., 89,075 kms. $15,995
92 Mazda B2200 SE, 4 cyl., 5 spd., 66,200 kms. $10,750
92 Chev. Blazer, leather, full, 4 dr., 92,500 kms. $18,900
93 Ford Aerostar - Sport, 8 pass., air, cass., 55,525 kms. $14,900
94 Nissan Pathfinder XE, auto., V6, am/fm cass., 4 dr., 4X4, 30,000 kms. $23,900
94 Dodge Ram 2/4 Ton, Laramie, 2X4, full load, 5.2L, Magnum, 13,000 kms. $23,495
94 Ford Explorer XLT, full load, 4 dr., 4X4, 28,500 kms. $26,785
95 Chev. S-Blazer 4X4, V6, loaded, 4 dr., 17,000 kms. $30,890
95 Chev. 1500 Silverado, fully loaded, 9,500 kms. $35,800
95 Chev. Astro Ext., V6, auto., air, 26,280 kms. $19,995
95 Chev. Astro Ext., V6, auto., loaded, 14,000 kms. $21,495

CHEVROLET Geo
Marcel Belanger's CORNWALL MOTOR SALES
Brookdale & Hwy. 401, Cornwall
933-3000/ 1-800-268-4076

THANKS TO SAINT JUDE and to the Sacred Heart of Jesus for favour granted. P.J.A.

MAY THE SACRED HEART OF JESUS be praised, adored and glorified throughout the whole world forever and ever, Amen. Say this prayer 6 times for 9 days and your prayers will be answered no matter how impossible it may seem. Don't forget to thank the Sacred Heart of Jesus with a promise of publication. A.L.

SAY 9 HAIL MARY'S for 9 days and make 3 wishes, one concerning business, two for the impossible. Publish on the 9th day. S.T.

CRIME STOPPERS

Cornwall

Crime Stoppers needs your help in solving an armed robbery at the Subway at 33 Ninth St. East, which occured at 10:22 pm on Sunday the 22nd of October.

The victim reported three natives armed with a semi-automatic pistol entered the shop demanding money.

The vehicle involved is described as a late model black Chev. pickup, model Z71, side step, tinted windows, extended cab, with protruding fenders over the rear wheel well with Quebec plates.

Dundas

Crime Stoppers needs your help in solving a series of break and enters.

Overnight, Saturday the 28th of October through Sunday morning the 29th of October, the following three Morrisburg mall businesses were broken into: Impact Sports, Village Bakery & Deli, and Video Ventures.

Stolen property included:
- approx. $1000 cash
- Nevada tickets
- Super Nintendo machine
- Sega Genesis game machine
- Citizen VCR
- 57 Nintendo and Sega video games
- Umbro winter jackets
- winter gloves
- ball caps
- NHL & other pro series sports cards.

Glengarry

Crime Stoppers needs your help in solving a break and enter. On September 22nd between the hours of 9:30 am and 7:45 pm, a private residence located at 19501 South Branch Road, Williamstown, was broken into and the following items were stolen:

1-35 mm Pentax MX camera with two lens'.
1- Bushnel binoculars
2- Vivitar Polarizing Filters
1 - Vivitar close-up ring.

Remember we do not have call display, we do not record conversations, you are always anonymous.

If you have any information on this or any other crime, you may be eligible for a cash reward of up to $1,000. Remember, we don't want your name but please give us your information. Call Crime Stoppers at 937-8477 and for long distance calls 1-800-265-8477.

Eastcourt Mall Merchant Halloween Contest



Congratulations to everyone who participated in the Halloween Contest this year. First place goes to Bojou, second place to Eastcourt Lottery Center and third place is a tie between Co-operators Insurance and Unisex Hairstyling.

Honourable mention goes to Daigneault Cleaners for innovative use of store materials.

COMMUNITY DIGEST

***EPILEPSY CORNWALL** will hold their Annual General Meeting on Monday, November 6, at 7:30 p.m. at the Navy Veterans Assoc., 30 Sixth St. East. Everyone welcome! For more info 932-8842

***FOCUS ON MIND** A unique stress reduction system using positive thinking, visualization and meditation classes are held every WEDNESDAY at 7 p.m. at C.C.V.S., room 237. Info Gene 933-7720

***GLEN-STOR-DUN-LODGE** Craft Sale to be held November 7th from 10-3 p.m. in the Tea Room. Everyone welcome.

***HOPE FOR THE ABUSED** a seminar for recovery for victims of abuse, (including sexual) on Friday, November 10th, 7:30-10:00 and Saturday, November 11th from 9:30-4:00 at the Hotel Dieu Hospital, Janet MacDonell Pavillion Auditorium, 840 McConnell. Info: Marlene 938-7672, Betty 931-2215

***INTERLINK** brings together older adults and children through a celebration of words and music. Please join us for this exciting program. You will make new friends, develop a caring relationship with a young child...and you will sing to your heart's delight! Info: 933-5845

JOHNNY'S STEAM CLEANING
CARPETS & UPHOLSTERY
FALL SPECIAL
$30.00 per room Scotchguarding extra
3 Cushions, Couch & Chair $60
John Gervais 938-9740

NOW UNDER NEW MANAGEMENT
FREE TO BECOME
NURSERY SCHOOL
(formerly Child's Play Nursery School)
412 5TH STREET EAST
offer half day programs of creative learning and fun for children 2 to 6 years old.
On Going Registration
933-1910 or 938-1776

BUSINESS CARD DIRECTORY

D&D CONSTRUCTION
RENOVATIONS • ADDITIONS & DEMOLITION
• Concrete Parging • Finishing
• Bricking - Patios - Wood or Interlocking Brick
Fully Insured - Free Estimates
932-8238

SUBSCRIPTION PROGRAMMING
Antennas & Supplies
Satellite Systems
PRECISION TV
1 mile east of Ingleside
Hwy. 2 537-2006

MILLER HUGHES Ford
ROGER TERRIAH
The Sales Consultant Who Cares About You
932-2584

Blossom Wedding Rentals
• Ring Bearer Pillow
• Flower Baskets • Arch
• Wishing Well
• Pew Bows
• Pedestals
• Artificial Cakes
• Mailbox
For Appt. Call
938-2368

• Wool/Insulated Outdoor Clothing
• Rainwear
• Waterproof Sorel Boots
L & M GUNS REG'D
Tyotown Rd. 931-2010

COMPUTERS and ACCESSORIES
IBM
For All Your Needs
ACCESWARE SERVICES
COMPUTER TECHNOLOGY CENTRE
1170 Pitt St. 933-9457 Fax: 933-7106

SANTONY HOME IMPROVEMENT
SPECIALIZING IN:
• Ceramic Tile and Marble Work
• Bathrooms • Kitchens
• Entrances • All Floors and Walls
• Cement Finishing
• Interlocking Stones
• Renovations • Additions
Tony Sanseverino
Tel: (613) 932-4429

MARY KAY
NICOLE THUOT
Independent Beauty Consultant
1004 Riverdale Ave.
938-3677

CORNWALL CUSTOM KITCHENS
Custom Made-To-Order KITCHENS & BATHROOMS
- Free Estimates -
406 CUMBERLAND ST.
933-6467

R. S. & SON ENTERPRISE
• Snow Blowing
• Lawn Maintenance
Richard Simpson
Bus: 930-9622
Res: 937-3070

GENO INC.
FASTENERS
B7 Studs • Structural Bolts
Nuts • Bolts • Washers
Socket Cap & Set Screws (etc.)
All goods F.O.B. to destination
FRED MAKARIAK
Paragon Rd., R.R.#1 Cornwall
931-2914 Fax: 931-3589

CUSTOM CABINETS and FURNITURE
Custom Cutting & Mill Work
RICHARD BAKER
347-1092

Marcel Belanger's CORNWALL MOTOR SALES
MICHEL M.C. CARRIERE
Sales & Leasing Consultant
Brookdale & 401 933-3000

Auto FX (Cornwall)
Automotive Maintenance And General Repair
RONALD MACLEAN, Technician
1447 Pitt St. 932-2277

WELL DRILLING
SINCE 1956
ROY'S
Energy Efficient Heating & Cooling
Water Heat Pumps
Pools & Spas
410 Seventh St. W.
Cornwall 933-0411

John Wayne's Aerial Service
TREE CUTTING & TRIMMING
STUMP REMOVAL
• FREE ESTIMATES
• FULLY INSURED
John Van Riel
938-6967
Wayne Cooper
938-7928

D&D TREE SERVICE
• Cut • Trim • Prune
• Shredding
• Stump Grinding & Removal
FREE ESTIMATES
932-8238

AQUA QUEST
SPRING WATER
DISTILLED WATER & ACCESSORIES
FREE DELIVERY
932-3866
Serving Cornwall & S.D.& G.

RETIREMENT PLANNING
PAY OUT ANNUITIES
RRSPs • RRIFs
The Mutual Group
Facing Tomorrow Together
Robert (Bob) Blanchard
932-1268

SPRING FOR LESS THIS FALL.
Fall Tune Up Special
10%* off ALL PARTS & LABOUR
all brake & exhaust system including parts & labour 10%* off
All work is performed by our trained Honda technicians, so you know you're getting the best, from people who know your Honda best.
Call us now at 933-7558
and make an appointment for your car during our
HONDA SPRING FOR LESS
Fall Tune Up Specials
You'll save money and buy yourself some extra peace of mind.
Hurry. Time And The Leaves Are Flying.
Cornwall HONDA
*offer expires Nov.11/95
1200 Brookdale Ave.
933-7558 1-800-268-6571
Don't Open Your Hood To Strangers

Obituaries

DEPATIE
Donald William Joseph

Passed away in Cornwall, Ontario on Friday, October 17th, 1995.

Mr. Donald William Joseph Depatie, in his 33rd year, born in Cornwall, of R.R. #1 St. Andrew's West, Ontario.

Dear son of Joseph Depatie and Bertha Poapst.

Beloved husband of Doris Archambault.

Loving father of Jonathan and Amanda Depatie, both at home.

Dear brother of Robert Depatie and Pauline Seyeau (Joe Foley), both of Cornwall, Lawrence (Larry) Depatie (Sharon) of R.R. #1 Lunenburg, and Mrs. Carol Tyo of Dalhousie, Quebec.

The funeral took place on Friday, October 20th, 1995 from the Lahaie and Sullivan Cornwall Funeral Homes Ltd., West Branch to St. Andrew's Church, St. Andrew's West. Interment in St. Andrew's Parish Cemetery. Reverend Robert MacDonald of St. Andrew's Church officiated.

The pallbearers were Daniel and Denis Charlebois, Allan Archambault, Roger Phoenix, Rick Whitford and Mike Seyeau.

EAMER
Roger Ross

Passed away at Vera Care Cornwall on Tuesday, October 17th, 1995.

Mr. Roger Ross Eamer, born on December 18th, 1915 in Northfield, Ontario, age 79 years, of Morningside Seniors Apartments, Avonmore, Ontario.

Beloved husband of the late Mabel Rainey.

Dear son of the late Arden Eamer and the late Sadie Eamer.

He will be deeply missed, by never forgotten by daughters, Diane (Mrs. Gary Freeman), Fay (Mrs. Ed Beckwith) and sons, Glen Eamer, Robert (and his wife Mary).

Dear brother of Earl Eamer and James Eamer.

Loving grandfather of fourteen grandchildren.

As a retired farmer, Ross enjoyed watching plants grown from seed to produce. This spring, at 79 years old, Dad grew 480 tomato plants. He said what he enjoyed most was giving them to family and friends. Dad was a loving, giving person, he was always there for his children.

Predeceased by his daughter, June (Mrs. Ed Lepage), sisters, Lillian Alguire, Nola Crossman and by one brother, Sterling Eamer.

The funeral took place on Friday, October 20th, 1995 at the Brownlee Funeral Home, Finch, Ontario. Interment in Neddie Eamers Cemetery. Reverend Joyce Blackburn officiated.

The pallbearers were grandsons, Greg Freeman, Robbie Eamer, Jason Eamer, Rick Walker, Chris Walker and Steve Lepage.

Mr. Eamer was a retired farmer/trapper and a member of Trinity Anglican Church.

HARVEY
Michelle

Passed away at the Hotel Dieu Hospital on Wednesday, October 22nd, 1995.

Michelle Harvey, in her 29th year, born in Cornwall, of 316-625 Glengarry Boulevard, Cornwall, Ontario.

Beloved daughter of Joseph Harvey and Denise Paul.

Loving mother of Christopher Robinson of Cornwall.

Dear step-daughter of Lloyd Rowbottom.

Dear sister of Steven Harvey and Natalie Harvey, both of Cornwall.

Dear granddaughter of Mrs. Margaret Paul and the late Israel Paul and the late Reuben Harvey and the late Eleanor Major.

The funeral took place on Wednesday, October 25th, 1995 from the Lahaie and Sullivan Cornwall Funeral Homes, Ltd., East Branch to St. Felix de Valois Church, followed by cremation. Reverend Roger Desrosiers of St. Felix de Valois Church officiated.

The pallbearers were Alan Atchinson, Gary Robinson, Mike Gatien, Eddie Pickens, Eugene Menard and Clifford Robinson Sr.

MacINTOSH
Stuart

Mr. Stuart MacIntosh of 210 Fourteenth Street, West, Cornwall, age 85 years.

Beloved son of the late Dan MacIntosh and the late Marjorie McKinnon.

Survived by his sisters-in-law, Mrs. Mary MacIntosh and Mrs. Ruby MacIntosh.

Also survived by six nieces and nephews, Terry, Debbie, Ian, Glen, Margery and Mary Lynn, three great nephews, Tyler, Keegan and Cameron and by three great nieces, Debbie, Kayley and Savannah.

Predeceased by five brothers, Sheldon, Lloyd, Floyd, Lawrence and Gerard MacIntosh, one sister, Julia MacIntosh, one niece, Beverly MacIntosh and by one nephew, Larry MacIntosh.

The funeral took place on Monday, October 30th, 1995 from the Wilson Funeral Home, 822 Pitt Street, Cornwall with Mass of the Resurrection with Commendation and Farewell celebrated at St. Columban's Roman Catholic Church. Rite of Committal in St. Andrews Parish Cemetery. The Funeral Mass was celebrated by Reverend Kevin Maloney, Pastor of St. Columban's Parish.

PILON
Jacqueline Theresa

Miss Jacqueline Theresa Pilon passed away at the Hotel Dieu Hospital on Sunday, October 22nd, 1995, age 67 years.

Miss Jacqueline Theresa Pilon of St. Joseph's Villa, Cornwall.

Beloved daughter of the late Alex Pilon and the late Mary Bergeron.

Dear sister of Roger Pilon (husband of Rita), Claire (Mrs. Ralph Sullivan), all of Conrwall and Beverley (Mrs. Basil Statia) of Vancouver, B.C.

Sadly missed by several nieces, nephews and grand nieces and nephews.

Predeceased by brothers Maurice and Joseph.

The funeral took place on Wednesday, October 25th, 1995, from the Wilson Funeral Home, 822 Pitt Street, Cornwall with Mass of the Resurrection with Commendation and Farewell celebrated in St. Columban's Roman Catholic Church. Rite of Committal in St. Columban's Parish Cemetery. The Funeral Mass was celebrated by Reverend Allan MacDonald.

The pallbearers were Douglas Sullivan, Michel Pilon, Claude Lamarche and William Hollingsworth.

POITRAS
George Gregor

Passed away at the Cornwall General Hospital on Friday, October 24th, 1995.

Mr. George Gregor Poitras, in his 86th year, born in Mille Roches, Ontario, of Cornwall, Ontario.

Dear son of the late William Poitras and the late Mary Agnes Martin.

Beloved husband of the late Alice McGuire.

Dear brother of Mrs. Mary Agnes Vanderick of Ingleside.

Also survived by many nieces and nephews.

Predeceased by three brothers, Arthur, Norman and David Poitras and by three sisters, Mrs. Mary Catherine Annable, Mrs. Hilda Filliber and Mrs. Florence Giroux.

The funeral took place on Friday, October 27th, 1995 from the Lahaie and Sullivan Cornwall Funeral Homes Ltd., East Branch to St. Peter's Church. Interment in Notre Dame Cemetery. Reverend George Maloney of St. Peter's Church officiated.

Mr. Poitras was a former employee of Carling O'Keefe Breweries.

STEENBERGEN
Cornelia Johanne

Passed away at the Parisien Manor Nursing Home on Saturday, October 18th, 1995.

Cornelia Johanne Steenbergen, in her 89th year, born in the Netherlands, of 439 Second Street East; formerly of 1201 Bedford Street.

Dear daughter of the late Lambertus Strankinga and the late Geertje VanMaanen.

Beloved wife of Berend Steenbergen.

Loving mother of Jan Steenbergen [Winnie] of Aylmer, Ontario, Lambertha [Betty] De Haan, Heintje [Henny] (Mrs. Calvin Handy) and Geertje [Jerry] (Mrs. Walter Baelde), all of Cornwall.

Also survived by seventeen grandchildren, thirty-one great grandchildren, one niece and one nephew.

Predeceased by two brothers, Herman and Jan Strankinga and by one sister, Mrs. Betsie Vander Gaag.

The funeral took place on Friday, October 20th, 1995 from the Lahaie and Sullivan Cornwall Funeral Homes Ltd., West Branch to Christian Reformed Church-Immanuel Church and Woodlawn Cemetery. Reverend Allan Groen, Pastor of Christian Reformed Church-Immanuel officiated.

The pallbearers were Charles DeHaan, Ron Baelde, Kevin Hardy, Jeffery Hardy, George Couperus and Murray Grant.

SALON FUNÉRAIRE LTÉE
BOULERICE
FUNERAL HOME LTD.


RICHARD BRAY
Owner
Funeral Director


ADELE BRAY
Owner

Family Owned & Operated Since 1954

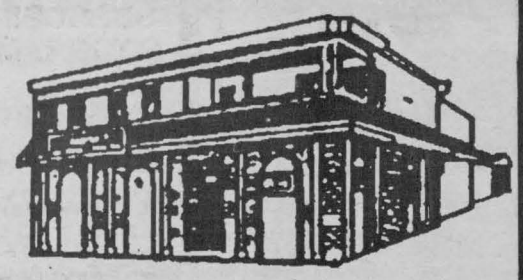

"DEDICATED TO SERVE"
932-5455 or 931-3591

218 Montreal Road Cornwall

Life After Death

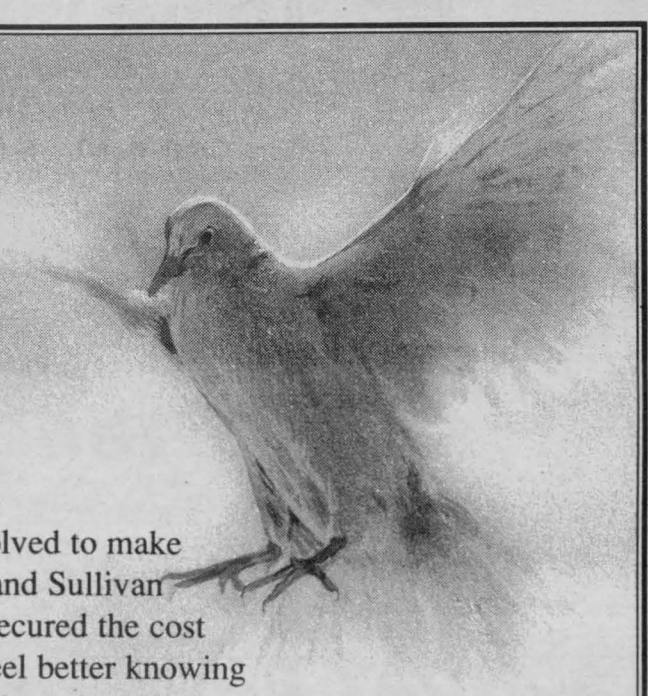

"Sam was only 62 when his heart gave out. His children lived away, and his wife was, of course, terribly upset. As close friends, my wife and I helped Mildred until the children could get here. I remember feeling as much despair for Sam's family as I felt for his passing. Mildred and the kids were overwhelmed with sadness, and things became even more difficult when no one knew what Sam wanted at his funeral.

After helping his family get through what seemed like endless details, my wife and I resolved to make advance funeral arrangements, and spare our children this heartache and frustration. Lahaie and Sullivan showed us how to plan every detail, even the music we each wanted. Our pre-arrangements secured the cost and provided us with a tax-sheltered investment (all interest earned is income tax free). We feel better knowing everything is taken care of so, no one will have to face the difficult decisions that Sam's family endured."

- Pre-arrangements make life after death easier to bear for your loved ones. Don't hesitate, call Lahaie & Sullivan Cornwall Funeral Homes today to learn about freezing the costs to avoid inflation and easy installment plans.

LAHAIE & SULLIVAN
CORNWALL FUNERAL HOMES
"Turn to a Friend"

EAST BRANCH
614 First St. E.
933-2841

WEST BRANCH
20 Seventh St. W.
932-8482

TOWN and COUNTRY
bingo
EVERY THURSDAY – Early Bird 7:30pm – Regular Bingo 8pm
Cornwall Township Lions Club
LION'S HALL BONVILLE
(Turn East at Yellow Flashing Caution Light on Hwy. 138)
9 REGULAR GAMES ... $40 ea. – 4 SPECIALS ... $60
'100' GAME – $500 in 60 numbers, $250 in 62 numbers
over 62 numbers – $100
1 SPECIAL at $1,000 ..... 1 SPECIAL at $2,050
PACKAGE DEAL $9 1 JACKPOT $250.00 1 BONANZA 1 SHARE THE WEALTH

Blair Robertson Brings Laughs and Mystery To Cornwall

Blair Robertson likes to call himself a "Mentalist", and he talks about volunteers entering a "suggestive state of heightened awareness". Some people just call him a hypnotist.

Whatever he does, he'll be doing it on stage at the Aultsville Theatre in three shows November 12, 13 and 14. Blair Robertson, "Canada's Funniest Hypnotic Entertainer", will be presenting two hours of amazing and hilarious entertainment featuring ESP and the Power of Suggestion.

The first half hour is a mind boggling demonstration of Mindreading, or Extra Sensory Perception, using members of the audience. Blair predicted the outcome of both the Federal and Provincial elections right down to the number of seats. He promises to read the minds of selected individuals as well as the audience as a whole. That's just a warm up for the most popular part of the show.

In more than 13 years of performing, Blair has "hypnotized" 16,000 volunteers, he says, into believing they're committing outrageously funny acts.

Some volunteers go on fishing trips, some become brilliant artists, and some go on an incredible rocket trip to Mars. But Blair says it is his policy to never ridicule or embarrass his volunteers. They are the stars of the show and he treats them as such.

Blair describes his role as being similar to that of a sports coach.

"A good coach can teach a player how to use his own abilities to get the best results. I lead a volunteer into demonstrating latent abilities of which he may not have been aware."

He's done shows across Canada but says that his favourites are those in small cities. Unlike larger centers, he explained, people in the audience often know those who are on the stage which makes it a more enjoyable show.

Blair places emphasis on the fact that the show is a 2 hour, full evening, family show. He does not incorporate into his program any word or action that could be considered cheap or vulgar, instead presents entertainment that the entire family can enjoy.

The show is guaranteed to be good fun. "My inflexible policy is to provide a tasteful, varied mixture of instruction, entertainment and amusement for all, both on the stage and in the theatre."



THURSDAY NOVEMBER 30, 8PM
CORNWALL CIVIC COMPLEX
CFLG-FM 104.5
Tickets available @ Civic Complex box office or call (613) 938-9400 to charge
MCA CONCERTS CANADA

JUST BREAKFAST
$1.99 Mon.-Fri. 6 am - 12 pm
$2.59 Sat. & Sun. 7 am - 1 pm


DON'T FORGET YOUR V.I.P. CARD
Murray Hill HOTEL
1620 Vincent Massey Dr.
933-1650

THANKS TO ALL FOR MAKING OUR FIRST YEAR A GREAT SUCCESS
Now Booking!
FULLY LICENSED
Weddings • Stags • Reunions
Anniversaries • Christmas Parties
Enjoy the relaxed country atmosphere in our log cabin - several menus to choose from - individually tailored to service your needs
RESERVE NOW FOR NEW YEARS
$15/PERSON FULL BUFFET LIVE MUSIC
SAND ROAD SUGAR CAMP
Sand Road
5 Km N. of Monkland
538-2991
or 537-2729

Gedoro's
Fine Dining in Casual Comfort

STEAK SALE
New York Strip Loin $9.95
Reg. $13.95
Served with baked potato, vegetable & all you can eat bread bar.
Add ... Garden Salad $1.49
Caesar Salad $2.49
Served Daily From 4 p.m.
DAILY LUNCH SPECIALS from $4.95
CHILDREN'S MENU
✓ Chicken Fingers & Fries
✓ Hot Dog & Fries
✓ All Dressed Pizza
✓ Spaghetti & Meat Sauce
$1.49
EARLY BIRD 4 - 6
PRIME RIB! Daily!
$10.95
158 Pitt St. 938-2791

HOROSCOPES

November 5-11

Aries – March 21/April 20
Consider all options before making a serious commitment this week. Shopping around prevents future regret. At work, it's time to change a system that doesn't work. There's no better time like the present to make improvements. Bad news comes in threes on Wednesday.

Taurus – April 21/May 21
Make use of extra time by tackling those tasks you always mean to "get around to." You'll feel productive and satisfied with yourself. If you're in a new relationship, this may be the time to let your true feelings be known. A Pisces associate will show you the way.

Gemini – May 22/June 21
A temporary situation may turn into a permanent one if you play your cards right. Stay focused and you will get what you want. Pay attention to details at work, especially on Thursday. Your sense of humor lifts a gloomy friend into a happier state of mind. Children play a role.

Cancer – June 22/July 22
Don't be defensive when dealing with criticism. Try to be confident and open to change. Remember, there's room for improvement with everyone. A selfish acquaintance may try to take advantage of your kind nature. Stay one step ahead and you'll come out on top.

Leo – July 23/August 23
Even the most outgoing Leo will find more pleasure staying close to home this week. Quiet moments will give you the most enjoyment. A friend from far away will have some interesting news. You'll be intrigued at the way people change. A valued item may be carelessly lost.

Virgo – Aug 24/Sept 22
Expect the unexpected this week. As much as you like to plan, there are some things you can't control — or anticipate. The answer to a puzzling question is right in front of you. Take a good, long look and you will find it. A Scorpio may need your help this week.

Libra – Sept 23/Oct 23
Don't procrastinate when it comes to important projects. Take tasks head on and you can kick back and relax when it's all over. Putting things off will only prolong the inevitable. A Scorpio will do something nice for you this week. Make sure you show your appreciation. Long-awaited news will finally arrive.

Scorpio – Oct 24/Nov 22
Your tenacity and endurance will be necessary to get you through a busier-than-usual week. If working too hard puts you in a cranky mood, try not to take it out on loved ones. Best to keep a low profile at home. An old friend may need a favor. Be willing to oblige.

Sagittarius – Nov 23/Dec21
A week of ups and downs. A disappointment early in the week will be countered with some very good news later on. Keep a positive attitude and everything will end up going your way. Your sense of humor will come in handy at the workplace this week.

Capricorn – Dec 22/Jan20
Communication is very important in a romantic relationship. Why be frustrated when you can get your feelings off your chest? A misunderstanding at work could set you behind schedule. You may have to put in extra hours to make up for it. Try to keep an optimistic attitude.

Aquarius – Jan 21/Feb 18
Unforeseen interruptions will keep you from the task at hand. Give yourself extra time when planning any projects. A family dispute could put a damper on your spirits, but don't let it get you down. Things will work themselves out with time. Finances look good.

Pisces – Feb 19/March 20
A good week for meeting new people and making new friends. Your friendly nature will set the stage for an interesting social scene. A work associate may try to make you look bad in order to look good. Don't let it happen. Stay on your toes and the rest will fall into place.

YOUR BIRTHDAY THIS WEEK
The next 12 months:
Even if things seem pretty stable right now, change in some areas is inevitable. A rocky romantic relationship could reach a major turning point. You may have to decide whether you want to make it or break it once and for all. Think long-term when making decisions of the heart. A change of residence is possible, too, especially if you are renting an apartment. You may decide to move to a bigger, more comfortable space in a more interesting neighborhood. A happening this spring will change your attitude towards certain areas of your life. You'll feel more fortunate for what you have.

EAST END RESTAURANT
EASTCOURT MALL
Super Fall Special
Mon. to Sat. 8:30 - 11:00 am
2 eggs (any style), bacon or ham or sausage, home fries, toast & coffee $1.99
SUNDAY BRUNCH
ALL-YOU-CAN-EAT 10 - 2 pm
10 hot item salad bar & dessert table incl.
child (under 10) per adult eats free
$6.95 includes coffee
EVERY FRIDAY
ROAST TURKEY SPECIAL
11:00 am - 8:00 pm
w/all the trimmings
includes soup of the day
Black Forest Cake or Carrot Cake
$6.99
Take Out Or Free Delivery Available 932-4270

WILD BLUEBERRIES
ORDER NOW
Cornwall Collegiate & Vocational School
Special Education Dept. present
WILD NOVA SCOTIA BLUEBERRIES
4.5 km (10 lbs.) Packages for only $22.00 each
FROZEN fresh by the Individual Quick Freezing Method (I.Q.F.) to ensure great taste quality and easy accessibility from your freezer! When frozen by the I.Q.F. method these berries have a shelf life of 3 years.
EASY TO USE! Straight from your freezer to your batter. No peeling, pitting, coring - an easy day for the cook.
VERSATILE BAKING! They are great for pies, muffins, jams, fancy desserts, cakes, breads, pancakes, syrup, sauces, fillings, puddings, drinks, ice cream, yogurt, salads and soup of JUST AS THEY ARE!
GOOD FOR YOU! Wild blueberries are a good source of vitamins C, A, B^, calcium, iron, potassium and other trace minerals.
BERRIES WILL ARRIVE ON:
THURSDAY, NOVEMBER 30th AT 8:00 p.m.
PICK YOUR UP ON FIFTH STREET NEAR SHOP DOOR
CALL BERRY BROWN 932-8360
this ad sponsored by
LALLY BLANCHARD FUELS
24 Hour Emergency Service
805 Boundary Road, Unit 3
P.O. Box 1087, Cornwall, Ontario K6H 5V2
932-5211 932-5211 932-5211

come and TEST OUR METAL
Francine Losey
GRANT
• DODGE • CHRYSLER • JEEP
2205 Vincent Massey 938-0934

CHRYSLER Jeep Dodge



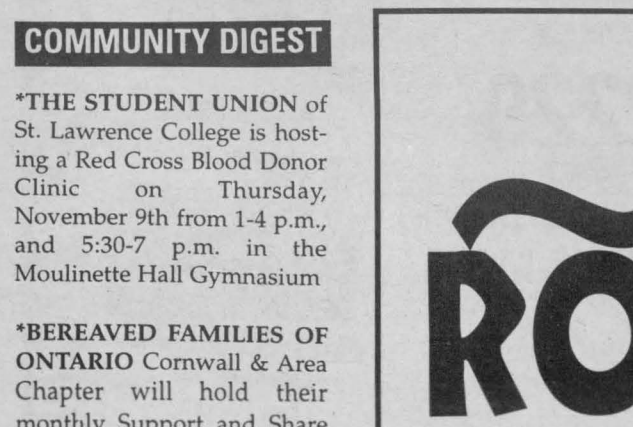

First-Place Winner

Lise Langlois gladly accepts this year's Best Decorated House trophy from Lois Giroux (Village Trophy Shop) and Bev Coté (Cornwall Costume Shop). With the help and imagination of her daughter Sara, her fiance and neighbours, this York Street home was transformed into a thrill-seekers paradise. The devilish task took three weeks to accomplish but it all paid off taking first-place. Paul, Carolyn and Steven Bourdeau's creativity at their 419 Norman Street home won second place, and third place was presented to Kelvin and Betty Stang, 1455 St. Michel Street.

(Photo by Chris Brown)

AARDVARK
LIVE ENTERTAINMENT
Thursday Nov. 9 Comedic Hypnotist ANTHONY COOLS
Friday Nov. 10 THE CARPET FROGS it's a gas!!
Saturday Nov. 11 KING PAPA MAGOO'S STONE SOUL PICNIC
TUESDAYS & WEDNESDAYS 20¢ WINGS
33 First St. E. 937-3080

Burger or Shake Sale 99¢
Choose a big, juicy Homestyle® Single Burger or a great 16-oz. Dairy Queen® shake, in your choice of a rainbow of flavours. But hurry, because something this good just can't last.
At participating Dairy Queen® Brazier® Stores.
We Treat You Right®
Dairy Queen® brazier
Dairy Queen® stores are proud sponsors of the Children's Miracle Network Telethon, which benefits local hospitals for children.
1307 Pitt Street, Cornwall 938-6772
274 Main St., Alexandria 525-3351

Lawrence Gowan - On Tour! "The Good Catches Up!"

Tickets go on sale Monday, Nov. 6 for Lawrence Gowan, touring in support of his just-released sixth album, "The Good Catches Up", and performing in concert Thursday, Dec. 14 at 8 pm at Aultsville Theatre in Cornwall.

"The Good Catches Up" perfectly melds the soul-searching sensitivity so evident on " ... but you can call me Larry with the energy and musicianship that attracted fans in the "Criminal Mind"/"Strange Animal" days. Joining Gowan on stage, as last time, will be Kenny Greer on guitar (Red Rider) and Jeff Jones on bass (Red Rider, Infidels), with Paul DeLong on percussion.

PORTO Bello SINGLES DANCE CALENDAR
Saturday, November 4th, 11th & 18th
Friday, November 24th
Thursday, November 30th Is Our Christmas Party
(BRING A TOY FOR A CHILD)
Doors Open at 8:30 pm Dance 9-1
$7.50 Cover Charge
Singles Dinner Prior To Each Dance. 7 pm
Reservation Recommended
NO Jeans or jogging suits • Must be 25 years old or over.
1710 Vincent Massey Dr. 932-0070

COMMUNITY DIGEST

***THE STUDENT UNION** of St. Lawrence College is hosting a Red Cross Blood Donor Clinic on Thursday, November 9th from 1-4 p.m., and 5:30-7 p.m. in the Moulinette Hall Gymnasium

***BEREAVED FAMILIES OF ONTARIO** Cornwall & Area Chapter will hold their monthly Support and Share Night on Thursday, November 9th in the Library at C.C.V.S. School, 437 Sydney St., from 7-9 p.m. Theme: Coping with the Holidays. For more info call 936-1455

Our Sincere Thanks THE LUNG ® ASSOCIATION
Memorial donations were received during the month of October in memory of:
Mr. Eldon Elliot, Hilda Conroy,
Mr. Bill Atkins, Mr. S. Odger
Mr. John Wylie,
Mrs. Justine Delorme,
Mr. George Piche,
Mr. Robert Rodger,
Mrs. Cornelia Steenbergen,
Mr. Bob Christie,

BLAIR ROBERTSON
CANADA'S FUNNIEST HYPNOTIC ENTERTAINER
AULTSVILLE HALL THEATRE
ST. LAWRENCE COLLEGE
NOVEMBER 12, 13 & 14
8:00 pm
TICKETS (include GST)
$10 Advance / $12 Door
Available at DENNY'S SMOKE SHOP 12 Montreal Rd.

SEAWAY NEWS
ENTERTAINMENT

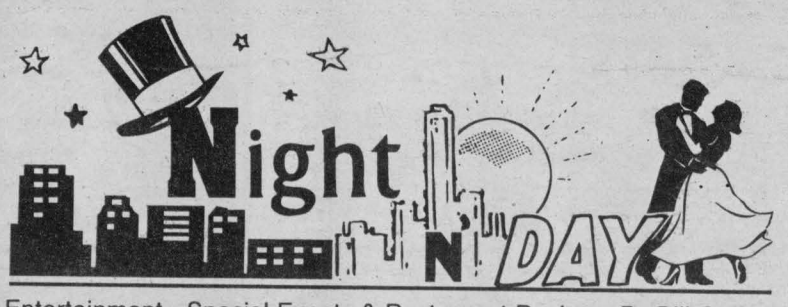

Entertainment - Special Events & Restaurant Review - By Bill Gallant

A dusting of snow on the ground shouldn't interfere with all the weekend activities planned for the area. It's a busy weekend and the white stuff just makes things fresh and inviting. We start with the Heritage Valley Christmas *ARTS, CRAFTS & ANTIQUE GLASS SHOW & SALE.* There are over 150 artisans participating and the show is on Nov. 2, 4 & 5. If you read this early enough you can visit the Civic Complex on Saturday and peruse the exhibits from 10 am - 5 pm. The Sunday hours are the same and the admission is *FREE*, with a door prize of $25 daily.

We apologize for a deletion in last week's column about the final two Sunday Fall Foliage events at the *SAND ROAD SUGAR CAMP.* The Sugar Camp offers visitors a chance to stroll along a nature trail, cross country skiing and snowshoeing. The Lodge also dishes our some terrific food items. They are located on Sand Road just past Monkland along Highway 138.

Here's another great weekend drive idea. Pack the family & friends in the car and drive along Highway Two East for a leisure stop over at *MARLIN'S ORCHARDS & GARDEN CENTRE.* They are open seven days a week between 9 am - 5 pm and you can buy jams & jellies, apple treats and gardening supplies. Makes a nice weekend outdoor event too.

The movies this week at *THE BROOKDALE CINEMAS* at the Brookdale Mall include the new William Baldwin & Cindy Crawford movie *FAIR GAME.* Also the new Eddie Murphy film *VAMPIRE IN BROOKLYN* and *NOW & THEN.* The weekend matinee's are "Big Green Man", "Babe" and "Now and Then".

THE PORTO BELLO RESTAURANT is now *OPEN FOR LUNCH* with some great menu ideas starting November 1st and every Monday through Friday. We are talking here about Lobster Tails, Delmonico Steaks, Baked Lasagna, Chicken Parmigiana and Salmon Filets. Try the Porto Bello at 1710 Vincent Massey Drive.

CONGRATULATIONS to our friends across the border on Center Street in Massena. Yes that's the location of *VIOLI'S* and they are celebrating their 48th Anniversary with a special menu for visitors this weekend. There's entertainment by Mary Amarel on Saturday night and Canadian money at 20%.

There's some exciting hockey action on the ice at the Si Miller Arena this weekend with the *CORNWALL COLTS* hosting the Kanata Lasers on Sunday, November 5th at 7:30 pm.

Tickets on sale now for the upcoming concert by *THE OTTAWA SYMPHONY ORCHESTRA.* They will appear at Aultsville Theatre on Saturday, November 18th. This is a 90 member ensemble under the direction of David Currie. It's made up of professional, student and amateur musicians and is the only full-size orchestra in the National Capital Region. This is part of the ongoing Cornwall Concert Series Association.

We remind you about the John McDermott Christmas Special Concert coming December 3rd at Aultsville Theatre. McDermott, and his beautiful tenor voice, will appear with his band that will include championship fiddler Natalie MacMaster, Tracey Dares on piano and guitarist Bill Bridges. Great idea on ushering in the holiday season.

Well the secret is now out! We mentioned the rumour last week that "one" of the Captain's owners was celebrating the *BIG 5-0.* It was hard to keep it a secret due to the flaming evidence after *BILL* tried to blow out those 50 candles on a quiet personal celebration behind closed doors in the Captain's Restaurant kitchen. Seems the flames were just too much and the result was a badly charred customer steak. Things are back to normal now and the Captains continues to offer their Sunday breakfast starting at 10 am.

The *NEW GARDEN RESTAURANT* is celebrating their 26th anniversary. From now until November 12th there will be all kinds of great menu specials for the occasion and also anniversary draws for $25 gift certificates.

Until next week, G'Day and G'Night.

FREE DELIVERY ON ORDERS OVER $15.00
THE CAPTAIN'S RESTAURANT
Heritage Plaza
1916 Pitt Street
933-6511
SUNDAY BRUNCH 10 to 2
SPECIALIZING IN SEAFOOD
stirfrys, steaks and burgers
including home-made dessert
Open 11-8 Tues. & Wed.; 11-9 Thurs.-Sat.; til 9 Sun.

HITACHI
Exceptional Performance

model 26AX10BC
26" STEREO COLOUR TV
• 181 channels
• universal remote
• surround sound
$599
Bill MITCHELL TV Audio
1410 Pitt St. N. 933-3133

Last Week:

- Fate of city jail could be announced after12 MPP's meeting at Queen's Park.
- Hundreds of Cornwall residents show their support for unity by taking part in referendum rally.
- CAS selects Richard & Pierrette Blais as Foster Family of the Year for 1995.
- Four new members sworn in as auxiliary police officers to work side-by-side with regular officers.
- Hamilton's Island seriously being considered as future site for casino.
- City's labour community dissatisfied with provincial governments Bill 7.
- City's image enhancement mural project to be displayed on city's garbage trucks.
- Margaret MacLennan wins $1,000. worth of goods at Brookdale Mall's Jelly Dump.
- MPP John Cleary tours provincial courthouse and gets first-hand view of overcrowding.
- Chamber seeks floats, bands for Santa Claus parade scheduled for Nov. 19th.
- Police Assoc. supports Harris' government plan to repeal employment equity legislation.
- Council unanimously celebrate No victory in Monday's referendum.
- Funding for provincial building may need to come from private sector in order to bring project to fruition.
- Police serve summons to wrong Pierre Brouillard, jazzfest promoter alleged to have defrauded public of less than $5,000.
- Herbert Johnson founder of C-Tech Ltd. passes away at the age of 74 after lengthy illness.
- Grand Chief Roundpoint considering boycotting Cornwall businesses who don't honour tax exemptions for Mohawks.
- Explosion and flash fire at ICI Canada sends two employees to hospital with non life threatening injuries.

COMPU-SILV CORNWALL • COMPU-SILV CORNWALL • COMPU-SILV CORNWALL • COMPU-SILV CORNWALL • COMPU-SILV CORNWALL • COMPU-SILV CORNWALL • COMPU-SILV CORNWALL • COMPU-SILV CORNWALL •

BY POPULAR DEMAND
We Have Extended Our
GRAND OPENING SALE
to Sat. Nov. 11 at 5 pm
COMPU Silv CORNWALL
Compu-Silv Computer Inc.

Thank You Cornwall For a Spectacular Grand Opening.
We've listened to you. Now all our systems are quoted as a complete package

MULTI-MEDIA
Media Vision Deluxe with fast 2x CD-ROM 16 Bit Sound Card, 4 Hot CD-ROM Titles, Stereo Speakers
Only $189 reg. $290

MEMORY
1MB 30 Pin Simm Module
Only $39 reg. $59
lifetime warranty

Motherboard, CPU & 16 Meg RAM
486 Energy Star MB VLB
486 DX4 100 mhz CPU
16 Megabyte Simm Ram
Only $749 reg. $990

Hitachi
Hitachi Quad Speed CD-ROM
Only $149

JOYSTICKS
Warrior 5 Plus $11.99
Analog w/turbo fire
Raiders 5 Pro Joystick $15.99
Analog w/5 speed turbo fire
Qtronix Orion 90 ..... $16.99
Digital with turbo fire
Qtronix Orion 60 ..... $17.99
Analog w/turbo fire
Super Warrior Fight $28.99
built in throttle control

486 DX4-100MHXZ
Windows 95 Ready
- 486 DX4 100Mhz CPU
- 486 Green P24T Motherboard
- 16 Megabyte Fast Ram
- Pentium Upgradable
- 1.44MB 3.5" Floppy Drive
- 850MB Fast Hard Drive
- VLB SVGA 1mb Video Card
- Super IDE/IO Controller
- 2 Serial, 1 Parallel, 1 Game Port
- .28 SVGA Monitor Non Interfaced
- 101 Key Enhanced Keyboard
- Dos & Windows 3.1
- MS Compatible Serial Mouse
- 2 yrs. parts & labour warranty

Only $1729

Intel Pentium 100 MHZ
Windows 95 Ready
- New Intel Pentium 100 Fast
- PCI Energy Star MB
- 1.44MB 3.5" Floppy Drive
- 850 MB Fast Hard Drive
- 16 MB 72Pin RAM Exp. to 128MB
- 32 Bit PCI LB 1mb Video Card
- 38 Bit PCI Enhanced IE Controller
- 16550 serial 2 & BDP Parallel 1
- .28 SVGA Monitor Non Interfaced
- 101 Key Enhanced Keyboard
- Dos Windows 3.1
- MS Compatible Serial Mouse
- 2 yrs. parts & labour warranty

Only $2229

14" MONITOR
14" Orchestra Trombone
CRT 14" 28 Dot Pitch, SVGA Hi Resolution Vidoe Band width 8.5Mhz 1280 or 1024 Non-Interfaced Max Resolution 1024x/68 Non-Interfaced at 72hz front panel controls
Only $319 reg. $389

HARD DRIVE
850 Megabyte 3.5" .. $249
12ms 64K Cache

WE'LL UPGRADE A 286 or 386 to a 486 only $49 WOW!
plus installation see store for details

TAPE BACKUP
Connor 800 MB
Tape Backup
Only $269

17" MONITOR
17" Orchestra Tympani
17" SVGA High Resolution Non-Glare Edge to Edge Viewing 1024x768 Non-Interfaced Max Resolution Front Panel Analog Controls An excellent Multimedia Monitor
Only $599 reg. $899

486-33Mhz
- Mini Tower Case
- 4 Megabyte Ram
- 1.44 MB 3.5" Floppy Drive
- 540 Megabyte Hard Drive
- SVGA Hi-Res Graphics Card
- Monitor
- Super IDE/IO Controller
- Dos & Windows 3.1
- MS Compatible Mouse
- 101 Keyboard
- 2 yrs. parts & labour warranty

Amazing Price of $1079

486DX2-66Mhz Multi-Media
- Energy Star VLB MB
- 4 Megabyte Ram
- Math Co-Processor Built In
- Mini Tower Case
- 1.44 MB 3.5" Floppy Drive
- 540 Megabyte Hard Drive
- SVGA Hi-Res Graphics Card
- Monitor
- Super IDE/IO Controller
- Dos & Windows 3.1
- MS Compatible Mouse
- Heat Sink & Fan
- Dble Speed Int. CD ROM Drive
- Stereo Sound Card
- 4 CD Titles
- 2 yrs. parts & labour warranty

Only $1399

486DX4-100Mhz Multi-Media
- Energy Star VLB Mb
- 4 Megabyte Ram
- Math Co-Processor Built In
- Mini Tower Case
- 1.44MB 3.5" Floppy Drive
- 540 Megabyte Hard Drive
- SVGA Hi-Res Graphics Card
- Monitor
- Dos & Windows 3.1
- MS Compatible Mouse
- Heat Sink & Fan
- Double Speed Int. CD ROM Drive
- 16 Bit True Stereo Sound Card
- 4 CD Titles
- 2 yrs. parts & labour warranty

Only $1499

Compu-Silv Computers Cornwall
1280 Pitt St., Cornwall, Ont.
(613) 933-3151 Fax: (613) 933-5482
Zachary David was the grand prize winner in the Grand Opening Draw.
$200 deposit is required on all system orders. Please allow minimum 7-10 bus. days for delivery.
All specials are already 4% cash discounted and subject to change without notice.
Compu-Silv reserves the right to limit quantities.