INSURANCE & INVESTMENTS
M.McDERMID
338 Second Street West Cornwall, Ontario K6J 1G9
Tel.: (613) 938-9110 ~ 1-800-801-6563
Fax: (613) 938-0027
E-mail: mmcdermid@on.aibn.com
LAURENTIAN FINANCIAL SERVICES
MARK McDERMID
REPRESENTATIVE
MAY17022

SICO
PAINT & STAINS
MENARD'S Since 1974
RONA Home Centre
1100 MARLEAU AVE. 938-3300
SUZANNE ROY
Interior Decorator
MAY17024

MAINTENANCE FREE OUTDOOR LIVING
• Fiberglass Decks
• Retractable Patio Awnings
• Screen Rooms
• Better Living 3 or 4 Season Patio Rooms.
O. CHARLEBOIS
ALUMINUM PRODUCTS INC.
"Where Installation Makes The Difference"
840 Campbell St.
932-1571
MAY17023

SEAWAY NEWS
May 17, 2002 Volume 16, Issue 20 Serving Cornwall and Area www.cornwallseawaynews.com

Alumni Swings Into Summer



There's a call out to all Alumni from St. Lawrence College who are currently working in Stormont, Dundas and Glengarry Counties. Golfers and non-golfers can enjoy a fun-filled Saturday competing for prizes, and socializing during a round of scramble at the Heritage Golf Club in Lancaster. The event will take place on Saturday, June 1st, 2002.

"We expect that many "old timers" and new alumni will want to take advantage of this time to network" says Bob Laperle, President of the Cornwall chapter of the SLC Alumni Association. There's no better place than a golf course to mix business and pleasure." A separate price for dinner will allow those who prefer socializing indoors to take part in the fun. The golfers' fees will cover the cost of the game, prizes and dinner.

The registration deadline of May 22nd, 2002 is coming up quickly. Anyone interested in participating should call alumni members Bill Snelgrove or Rick Shaver at 933-0014 or St. Lawrence College at 933-6080, extension 1617.

Pictured above are Bill Snelgrove, Co-Chairman Alumni Golf; Pat Finucan, Campus Director and Rick Shaver, Past President Alumni.

Photo by Chris McPhee

RECORDABLE CD'S
SPINDLE
- 100pcs.CDR
$37.37
3D HOME ARCHITECT
Deluxe 4.0
The easiest, most complete home design software.
$49.99 WQL
Where Friends Send Friends!
CAMERAS•SCANNERS
PRINTERS•CABLES
•COMPUTERS
On-Site Service Department
SN1
ACCESOWARE SERVICES
COMPUTER TECHNOLOGY CENTRE
1170 Pitt Street Cornwall
933-9457

Domco
Multi Look
Crystal Collection
Lifetime Warranty
Reg. 4.99
Special 2.99
Styrotile Sales
Serving the Community for 50 Years
Hours: Mon.-Fri.: 9:00am-5:30pm
Saturday: 9am-3pm
932-8545
my17022

Spring FIX-UP Time
We're Clearing Out All of Our In-Stock
WINDOWS & DOORS
SAVE 25%-50% on In-Stock Windows, Patio Doors, Doors, Screen Doors...
Total View SCREEN DOORS
Reg. $200.
$150
GARDEN DOORS
Model 718
$800
Model 712
$925
SAVE $180
Magna Fix Curtain Rod for Metal Doors only $20
Exclusive Distributor for Farley Windows & Portatec
www.glengarryconnection.com
PORTES et FENETRES
GLENGARRY
WINDOWS and DOORS
400 Main St. N.
Alexandria
Serving The Community Since 1983
MON. - FRI. 9 - 5
SATURDAY 9 - NOON
Toll Free From Cornwall
525-4947
MAY17023

138 CONVENIENCE
HOME & GARDEN PLUS
Landscaping is Our Specialty
OPEN MONDAY-SATURDAY 8AM-8PM • SUNDAY 8AM-5PM
Retaining Walls $2.49
12" HANGING BASKETS $8.99
BAG OR BULK:
• Top Soil • Sand • Silica Sand • Gravel • Riverstone
• Red Brick • White Stone • Mulch • Pea Stone
• Globe & Red Maples • Shrubs & Flowers • Trees
• Patio Slabs as low as $2.99 • Grass Seed • Cedar Hedges
• Water Fountains & Wall Fountains
• Lawn Ornaments • Pond Supplies • Cedar Swings • Chairs • Arbours
• Wishing Wells • Flower Urns • Hanging Flowers • Bedding Plants
Hwy 138 & Cornwall Centre Road
937-0235

Winchester District Memorial Hospital – Plan To Redevelop WDMH

Winchester District Memorial Hospital needs to be redeveloped. Despite constant and vigilant maintenance, the Hospital is simply outdated and must be redeveloped to be able to continue giving the quality healthcare you and your family deserve.

The Hospital Board and Senior Management recognized that a major redevelopment plan of the Hospital was needed. Working together with staff, Ministry of Health and Long Term Care and Parkin Architects Limited, a redevelopment plan has been put together to address the Hospitals needs.

Securing the future of the Hospital will require major renovations and the construction of a new addition into the current parking lot. Approximately 50,000 square feet of existing Hospital space must be renovated to meet today's healthcare needs. Ambulatory care clinics will be located together in one central area on the ground floor, with proper facilities to house modern equipment and proper patient exam rooms and change areas. The second floor will consist entirely of renovated patient rooms. Each room will be equipped and designed as a "universal" room (rather than strictly an acute care room or a complex continuing care room). In this way, WDMH will have the flexibility to adapt its bed complement should any unforeseen shifts in Hospital usage occur. Also, most patient rooms will have washroom facilities.

New construction of 50,000 square feet will take place to the north of the existing building, in what is now the parking lot. If departments such as Emergency and Surgery are to continue offering top quality care, then it is more cost-effective to build new departments. The first floor of the new expansion will house a new Emergency Department able to meet the ever-increasing volume that this department faces. Also on the floor will be a new Intensive Care Unit and Diagnostic Imaging (X-ray, Ultrasound) Department. These three departments work closely together, and having them located next to each other will help staff provide efficient service with less stress for you and your family.

The second floor of the new expansion will house Day Surgery, OR and a Minor Procedures room. These modern units will allow WDMH to continue to offer its surgical program well into the future, and make sure it is able to take advantage of any new advances that are developed. Also located on the second floor will be three labour/delivery rooms. With these new rooms, a mother will be able to stay in one room from the beginning of labour to when she is discharged from the Hospital. These rooms are located in close proximity to the OR should any complications arise during a delivery.

Approximately 25,000 square feet of existing space, mostly on the main floor, is in good shape from previous upgrades and renovations, and will be left largely untouched.

Hospital CEO Andre Rodier comments: "With this redevelopment, Winchester District Memorial Hospital will be able to meet the healthcare needs of the community well into the future. We will be able to better deliver our existing programs and services, and be able to offer new ones as they become available. With these renovations and expansions, Winchester District Memorial Hospital will be well positioned to meet our communities healthcare needs for years to come."



BROOKSHELL'S 13th ANNUAL

SPRING CLEAROUT



DRASTIC PRICE REDUCTIONS ON OVER 200 CARS

BELIEVE IT!
BUY A BRAND NEW 2002 CAR FOR ONLY
$11,988*

Look at This Deal on Used!
1995 Buick LeSabre
fully loaded, one owner
$6,988

Plus BUY A VEHICLE DURING OUR TENT SALE AND GET A CHANCE TO WIN $1,000 CANADIAN TIRE DOLLARS

CANADIAN TIRE PARKING LOT

4 DAYS ONLY

WEDNESDAY MAY 22 9-9
THURSDAY MAY 23 9-9
FRIDAY MAY 24 9-9
SATURDAY MAY 25 9-3

New Car FINANCING As Low As 0% Up to 48 Months

NO PAYMENTS 'til August 2002 on all used vehicles financed

LEASE RATES as low as .5%

GM Brookshell

Where Everybody Gets a Great Deal!

www.brookshell.gmcanada.com

PONTIAC BUICK IT'S HOW YOU GET THERE GMC

*2002 Sunfire SL cash purchase price. Freight, taxes & licence extra.

MAY17022

To learn more about cystic fibrosis, put one of these in your mouth and breathe.

Now that you know more about cystic fibrosis, won't you please help?

Canadian Cystic Fibrosis Foundation
1-800-378-CCFF
www.cysticfibrosis.ca

LOCAL

Round Two With Fred



Health Care

Murray **Halkett**

In the April 12th, 2002 edition of the Seaway News, Fred Sagel's headline read "How Hospital Administrators Waste Your Money." The source Fred used for this conclusion was a memorandum to staff at St. Michael's Hospital in Toronto by Jeff Lauzon, the President and CEO. I don't know enough about Mr. Lauzon's memo to comment on the merits of what he wrote. However, I do know he is a highly regarded hospital CEO, who eight or nine years ago inherited a hospital on the brink of bankruptcy. Through his skilled leadership, that hospital made a complete turnaround.

Some of Fred's comments and conclusions I find unreasonable. For example, he says, "About 25 years ago that same hospital was run by an executive staff of four people, including a medical and nursing director." I wonder if Fred thinks healthcare has stood still for 25 years. I have been in the business for over 30 years and there is no comparison between the demands on a hospital administrator then and now.

Mr. Sagel then makes a giant stretch in 'logic' when he says, "...and so it is with all other hospitals in the province implying that all hospital administrations are wasting money." I am not going to say that there are no examples of waste that will happen in any organization. However, Mr. Sagel implies that hospital CEOs are careless with public funds and extravagant, and I just don't buy that. In Cornwall, we had a private sector audit that concluded the Cornwall hospitals are efficient hospitals within an efficient group of comparator hospitals.

It makes good copy to say, "The top dogs can't live in splendour while there are restrictive rules on all of the Indians working in the system." He then suggests that doctors' and nurses' incomes are capped, while CEOs have no such restriction. First of all, doctors' incomes are capped because doctors have the potential to control their income by the amount of work they do, i.e. the fee-for-service system. The collective bargaining process determines nurses' salaries. I think his comparisons don't fit. He then goes on to say "Why shouldn't hospital CEOs and other bureaucrats have their salaries capped? I would have thought that an upper limit of $250,000/year would be an appropriate cap." Fred and I won't have a fight over this one. $250,000 might be too low for the CEO of a large tertiary university hospital, but I agree it doesn't have to be $500,000 to $650,000.

Here's a good one: "If hospital executives don't like that, let them leave. There are plenty of well qualified people who can fill their shoes." I agree that there are applicants out there to fill vacancies, but how many of them are well qualified could be debated. It is interesting to note that in the United States more and more hospital executives are leaving the field because of the tremendous pressures, particularly the funding crunch.

It appears to me that Mr. Sagel has arrived at all of his conclusions based on his review of Mr. Lauzon's memo. He has made some sweeping generalizations and I guess that is his prerogative as a columnist. Isn't there a saying in journalism that it's not important whether the readers agree, the key is that they are reading? Maybe that's Fred objective and thus he has succeeded by drawing me out to respond to his article. This is my second rebuttal to Fred—I don't think it will be my last.

Concerned Families, Staff And Others Call For Increased Long Term Care Funding

Over 1,880 long term care family members, staff, volunteers and supporters have told John Cleary, MPP for Stormont-Dundas-Charlottenburgh, the government funding that provides four minutes to get a resident up in the morning and one bath a week does not meet the needs of residents in Ontario's long term care homes.

The 1,880 individuals expressing their concerns in Stormont-Dundas-Charlottenburgh include Woodland Villa in Long Sault, Parisien Manor Nursing Home, Sandfield Place and Glen-Stor-Dun Lodge in Cornwall, Community Nursing Home in Alexandria, and Dundas Manor in Winchester. They were part of over 50,000 individuals who signed cards calling on the provincial government to provide increased operating funding in this fiscal year to begin raising levels of service and reduce the increasing risk to over 63,000 residents and relevant number of staff in over 525 long term care homes throughout the province.

The Ontario Long Term Care Association (OLTCA) has identified that an additional $220 million, or $8.26 per resident per day, is required in this fiscal year as part of a three-year $750 million increase in operating funding.

The message reply cards were delivered to MPPs in their constituency offices as part of a coordinated effort by OLTCA to emphasize to elected officials the unacceptable implications of the growing gap between the levels of care residents require and the levels of care government funds.

"The funding that we get from government does not allow us to provide the staff or the programs that meet the needs of a resident who is now older, frailer and often has multiple health complications when they come to our home," said Pamela Nisbet, spokesperson for the homes and Administrator at Woodland Villa. "Our staff, volunteers and our residents' family members have been struggling to make up the difference since the mid-1990s. Now they need government to step-up to their responsibility to provide the funding that will help us ensure that there is someone to answer a call bell in a reasonable period of time, or that we can provide access to the physical therapy that a resident requires to maintain their strength."

Cornwall Student Services Centre Ready To Assist Businesses And Youth

The Cornwall Student Services Centre officially opened to the public on Wednesday, May 15th, 2002. The Student Services Centre is a collaboration between the Government of Canada's Youth Employment Strategy, the Ministry of Training Colleges and Universities and the Employment and Education Resource Centre of Cornwall. Last year, the Centre filled over 2,000 jobs with secondary and post-secondary students. The Centre links youth and employers and provides information on Government of Canada and Ontario Government programs and services to help them with their summer employment needs. All of their services are provided free of charge.

Senior Country Living
A Very Unique Way of Living for Seniors
• Private Rooms
• Family Atmosphere
• Country Style Setting
• Low Rate
Call Susan Ward
534-2648 anytime
RR#1 Lunenburg

CABLE SUCKS
Switch to
Bell ExpressVu
$129 & Ask about Programming Credits Available
Eastern Ontario's Largest Dealer
Bill MITCHELL TV & Audio
STEREO plus ELECTRONICS
1410 Pitt St. N.
938-0485
my17024

www.farmboy.ca
FARM BOY
814 Sydney St., Cornwall
938-8566

Fresh Produce
Product of U.S.A. Honeydew Melon JUMBO SIZE $2.99 ea.
Product of U.S.A. Red Delicious Apples .$1.94/kg 88¢ lb.
Locally Grown - Suntech Tomatoes On The Vine .$4.39/kg $1.99 lb.
Product of China Ya Pears ....$1.74/kg 79¢ lb.
Product of U.S.A. White Potatoes NEW CROP! .....$1.52/kg 69¢ lb.
Product of U.S.A. Romaine Lettuce ....2 FOR 99¢
Cheeses From Around the World
Old Cheddar $1.32/100 g $5.99 lb.

Meat Department
Fresh Pork Tenderloin .13.21/kg $5.99 lb.
Fresh Back Attached Chicken Leg .....$1.52/kg 69¢ lb.
Full Service Deli
Plain & Garlic Roast Beef ..... .99¢/100g $4.49 lb.
More Goodies
Neilson Whipped Cream 35%, 500 ml .. $1.99 ea.
Oven Fresh Bakery
Parisienne Bread 650g ..... $2.19 ea.

DID YOU KNOW?
The Red Delicious Apple was originally called a "Hawkeye" until judges in an 1893 fruit fair in Missouri tasted it and proclaimed it "Delicious!" The apple won first prize.

We reserve the right to limit quantities. While supplies last.
Specials in effect from Saturday, May 18th to Friday, May 24th

SMALL BUSINESS PROFILE

Claude's SMALL ENGINES LTD.

Big Hearts in Small Engines

With Spring here, is your grass starting to look like a hay field? Does the warmer weather have you imagining yourself cruising across the mighty St. Lawrence? If either of these are true, then you need to stop by Claude's Small Engines Ltd. at 203 Eleventh Street West and see their selection of mowers, boats and ATVs.

Claude's Small Engines has been an integral part of the Cornwall community with the their friendly and helpful expertise for the past 30 years. Originally opened by Claude Belanger and his wife Cecile, Claude's Small Engines is continuing that winning family atmosphere with operations being handled now by the next generation of the Belanger family, Danny Belanger and his sister Tammy Huot.

"With my mother retiring, I am taking over her position," commented Tammy, Office Manager and part owner of the business. "We basically sell and repair most gasoline-powered equipment, from lawn and garden to all terrain vehicles and watercrafts."

Claude's Small Engines carries lawn and garden equipment by Stihl, Lawnboy, and White. Aluminum boats from Misty River, and outboards by Johnson and Evinrude. They also are a dealer for Polaris brands of ATV, watercrafts and snowmobiles.

"We carry the new Polaris Ranger," added Tammy. "The 4X4 and 6X6 have been so popular, we can't keep them in stock."

The Ranger is a new off-road utility vehicle made by Polaris that offers seating for three with a cargo box that carries and dumps up to a half ton of payload. The 6X6 and 4X4 features the powerful 30 hp Polaris 500 engine with an automatic transmission, four wheel disc brakes, and a lifetime limited belt warranty. The Ranger boasts dual-shock rear suspension and independent MacPherson front strut suspension for an unbelievable off-road ride. The Ranger is the ultimate hunting machine with many parts and extras to match and hide your vehicle.

Claude's Small Engines employs six staff with many years experience to help you with any repair or purchase need. Their marine mechanic, Ken McKiver has been a member of their family business for the past 17 years. He and mechanic Ricky Belanger take good care of your machinery repairs.

"The season of boating is here and we have a good selection of boats and outboards for our customers with financing available OAC," said Tammy. "Last year Evinrude and Johnson were bought by Bombardier. The pioneer company has made everything new and improved. I would like to thank the Cornwall area community for supporting us all these years and welcome everyone to stop in to see our quality equipment."

Drop by Claude's Small Engines Ltd. at 203 Eleventh Street West and get that lawnmower, outboard motor, chain saw, or tractor repaired before the season gets too far along. Or better yet, take a look at their new equipment like the 14.5 hp to 25 hp White lawn tractors which are being offered at 4.9 percent for six or 12 month financing (OAC).



Tammy Huot and Danny Belanger welcome the community to stop by Claude's Small Engines Ltd. and check out their stock of new ATVs, lawn equipment, and marine products.

Photo by Chris McPhee

Get Ready for Spring
Lawn tractor
Model A688F (L-145G)
Only $186.87 Tax included
Monthly 12 months 4.9%
14.5 HP B&S - 38" mowing deck
Mulcher included
White
Quality-price... White shows the way
3 years LIMITED WARRANTY
Claude's SMALL ENGINES LTD.
203 Eleventh St. W. 933-0275

Scrapbook STUDIOS
Creatively Connecting Your Memories!
• Scrapbooking Supplies
• Scrapbook Home Parties
• Open Crop Parties
JOIN OUR OPEN CROP PARTY EVERY MONDAY NIGHT!
For More Info. Call Joanne Cayer
931-9263

CELLULAR SHADES
Cell-ebration
LEVOLOR SAVE 60%* FEATURE OF THE MONTH
Lifetime Warranty
Now is the time to purchase CELLULAR SHADES
excluding cordless
This month all fabric at our lowest price grid 1
Distinctive patterns in over 280 gorgeous colours offer the ultimate in elegant and casual home décor. The Levolor® Cellular Shade offers the highest quality, uninterrupted, seamless fabric available. Levolor® Cellular Shades reduce the effect of ultraviolet rays to minimize or eliminate fading and features a neutral backing to insure a uniform exterior appearance.
All Fabrics From Price Grids: 2, 3, 4, 5, 6, & 7 Are All On Sale At Price Grid: 1 Pricing
LEVOLOR®
Available at: www.levolor.com
JAS-MAR PAINT BLINDS WALLPAPER SHUTTERS
TIME SQUARE
124 Second St. W. Suite 1
933-8924
www.jas-mar.com
The Shutter of the Future With Old World Charm
vinylbilt SHUTTERS
vinylbilt Shutters
Special Offer NO EXTRA CHARGE ON FRAMED SHUTTERS
Limited Time Offer
- Popular plantation or California styles

BIO
WELCOME
www.bio.on.ca
check us out!

Theresa E. Taylor & ASSOCIATES AUCTIONEERING
SELLING REAL ESTATE - OPTION AUCTION!
TOLL FREE: (877) 746-9333 TEL: (613) 347-7672
WWW.THERESATAYLOR.COM

MUSIC That Strikes The Right Note
Electric Guitars from $199.99 Drum Sets from $499.99
Guitar Amp from $99.99 Keyboards from $199.99
Guitar Bags or Tuners from $29.99 Pkg'd PA Systems from $499.99
Acoustic Guitars from $99.99
Cornwall's No. 1 Music Store
Direct Payment System
MELODY MUSIC CENTRE
104 Pitt St. Promenade Cornwall 933-0205

Eagle Alloys
WE SELL CUSTOM RIMS
American Racing custom wheels
Owners Stan & Verna Mac Isaac
• Full Automotive Service!
"If It Ain't Broke, We Don't Fix It"
That's Our Promise At Tirecraft Auto Center
TIRECRAFT AUTO CENTER
"Your one-step auto shop for complete automatic service and repairs"
1920 McConnell Ave. 932-0456

YOU WILL BE HERE SOONER THAN you THINK!!
BioGuard.
ROY'S POOLS
410 7th St. W
933-0411

VIB BATHTUB LINERS INC.
Remodeling Options that fit your lifestyle decor, and most importantly your budget
$UPER $AVING FOR YOUR BATHROOM REMODELLING
PACKAGE #1
RENEW YOUR OLD TUB
• New custom molded acrylic tub liner
• New drain with pop-up stopper and overflow cap
• Completely installed & guaranteed
• White or bone
NOW $499
PACKAGE #2
TUB & WALL COMBO
• New custom molded acrylic tub liner
• New drain with pop-up stopper and overflow cap
• Custom acrylic 3 pc. tub surround
• Completely installed & guaranteed
• White or bone
NOW $989
PACKAGE #3
TUB, WALL & FAUCETS
• New custom molded acrylic tub liner
• New drain with pop-up stopper overflow cap and faucets
• Custom acrylic 3 pc. tub surround
• Completely installed & guaranteed
• White or bone
$1289 & up
PACKAGE #4
COMPLETE BATHROOM
• Custom acrylic tubliner
• Custom acrylic 4 pc. tub surround
• New Moen Pressure Balance Taps
• New toilet, sink & Moen taps
• New vinyl flooring
• White or bone
NOW $2199
Book in Package 2, 3 or 4 before June 15th and receive a FREE Tower Corner Caddy
Visit our showroom at 24 Blackadder Drive, Cornwall. Call now 930-2135

If you're a homeowner ... you'll want to learn more about

FM WINDOWS & DOORS
Established 1978

NEW ENERGY SAVING WINDOWS & DOORS

NEW PRODUCT 33% off Self-Cleaning Glass

Lifetime Warranty - All Window Components - Easy To Clean - No Painting - Energy Savings Visit us at www.fmwindows.com

NO MONEY DOWN : NO INTEREST 'TIL MAY, 2003

Limited Time Offer O.A.C

NO PAYMENTS 'TIL MAY, 2003



HAVE A SAFE LONG WEEKEND

Lucille & Bob Tessier
Your Job's Done Right The First Time!

my17024

Call Now (613) 932-8121 * 1-800-394-8670
FM WINDOWS DOORS & SIDING

Awarded Consumer Choice Award 1998,1999 2000, 2001 and 2002

Consumers' Choice Award 2002 For Business Excellence

Cornwall, Alexandria, Hawkesbury, Vankleek Hill and surrounding area

LOCAL

Charity Barbeque Day

M & M Meat Shops held their annual Charity BBQ Day on May 11th, 2002 to raise funds for the Crohn's and Colitis Foundation of Canada. Since the national event began, M & M Meat Shops have raised close to $6 million for the Foundation. There are currently more than 330 franchises located in Canada. The privately owned company is based in Kitchener, Ontario.

"I would like to thank the Cornwall community for their constant support," said franchisee owner Karen McMillan. "Last year we raised approximately $2,800 and we hope to exceed that this year."



Wayne Sorbie (left) and Lloyd Lalonde were two of the volunteers to help M & M Meats raise money for the Crohn's and Colitis Foundation of Canada on their annual Charity BBQ Day on May 11th, 2002. Stacie Sweeney (right) made her $2 donation and received her burger.

Photo by Chris McPhee

Public's Assistance Requested

The Cornwall Community Police Service is asking for the assistance of the public in locating the individuals and a vehicle involved in what appears to have been an assault shortly before 7 p.m. on Friday, April 26th, 2002.

Two males apparently removed a third male from a vehicle parked on Cadeb Ave. in the 3300 block. The male was then beaten and placed in the trunk of the vehicle. The vehicle then drove off and was last seen heading eastbound on Cornwall Centre Road. The incident appeared to have been staged or was part of a theatrical presentation and was being filmed by a fourth male. We are asking that the involved parties contact police in order to confirm our suspicions.

The vehicle is described as a four-door, grey in colour, compact vehicle. The males all appeared to be in their early twenties, medium build with no facial hair.

The Cornwall Community Police Service is requesting that those involved in the incident contact police. We are also asking any member of the community that may have information on this incident to contact Cst. E. Wilson-King at 932-2110 extension 2481 or call Crime Stoppers at 937-8477.

Relay For Life 2002

Never doubt that a small group of thoughtful, committed people can change the world. Indeed it is the only thing that ever has. Join us at the Canadian Cancer Society's Relay For Life 2002, June 7th and 8th, 2002 and help us change a cancer patient's world.

To find out more call (613) 932-1283.





- Interior/Exterior Paint and Stain
- In Home Consultation
- Flecto Products
- Minwax Stain

Open 7 days a week



ANGELA BELLEFEUILLE
Sales & Service

SUZANNE ROY
Interior Decorator

MENARD'S Since 1974

RONA Home Centre

1100 MARLEAU AVE. 938-3300

my17024

M&M Meat Shops Raises Over $1 Million

It was the perfect day to hold a nationwide BBQ and flip burgers to raise money for an important cause. M&M Meat Shops raised $1,025,000 to support the Crohn's and Colitis Foundation of Canada (CCFC). For yet another year, the amount of money raised has surpassed the chain's ambitious goal. This year's goal was $900,000 and the total raised represents the largest single gift ever donated to CCFC.

On Saturday, May 11th, 2002, folks at over 333 M&M Meat Shops locations fired up their grills and tied up their aprons to support the 14th annual Charity BBQ Day. This year proved to be the best national barbecue event yet for M&M and CCFC!

A total of $29,176.90 was raised in Cornwall and surrounding areas at local M&M Meat Shops on Saturday, May 11th, 2002.

"Each year that we hold our Charity BBQ for CCFC we are thrilled when we find out that we have exceeded our target," says Mac Voisin, President of M&M Meat Shops.

RIDE AWAY WITH MORE THAN A RECEIPT.

ARCTIC CAT MORE TO GO ON.

BUY A NEW ARCTIC CAT ATV

GET $500 IN ARCTIC CAT® ACCESSORIES OR GET A WARN® WINCH FOR $99

B&D
Small Engines Ltd.
1440 10th St. East,
Cornwall, Ontario
938-7745

2002 SPRING MUD FLING

*Offer valid on new 2000, 2001 and 2002 Arctic Cat ATVs, excluding the Arctic Cat 90 and SBS 1000. Offer good at participating Canadian dealers to Canadian residents. Winch installation not included. Offer valid 1/01/02-6/30/02. See dealer for details. Excluding tax, freight, and dealer setup. ATVs can be hazardous to operate. For your safety always wear a helmet, eye protection, and protective clothing. Never ride on paved surfaces or public roads. Never carry passengers; never engage in stunt driving; riding and alcohol/drugs don't mix and could cause injury or even death. Avoid excessive speeds and be particularly careful on difficult terrain. **The Arctic Cat ATV may not be ridden by anyone under 16 years of age.** Arctic Cat recommends that all riders take a training course, and that they read and understand their owner's manual before operation. For safety or training information, see your dealer. Along with concerned conservationists everywhere, Arctic Cat urges you to "Tread Lightly" on public and private land. Preserve your future riding opportunities by showing respect for the environment, local laws, and the rights of others when you ride © 2002 Arctic Cat Sales Inc., ®TM Trademarks of Arctic Cat Inc., Theif River Falls, MN 56701. (218) 681-4999. Warn® is a registered trademark of Warn Industries. Arctic Cat ATVs are would-class products from Arctic Cat Inc.

my17023

Motorcyclists Fighting Blindness
Ride for Sight
2002
Central Ontario
Collingwood
June 14-16 2002
The Great Canadian Tradition Continues...
Call 1-800-461-3331 or Visit rideforsight.org
All Donations in Support of The Foundation Fighting Blindness

LOCAL

Springing Into Song



On May 10th, 2002, Aultsville Hall at St. Lawrence College was 'Springing Into Song' with a performance by the Centennial Choir of Cornwall, under the direction of Lisa Zeran and musical accompaniment by Felicity Svenson. The evening performance also brought guest performances by The Seaway Winds Concert Band and Ms. Stephanie True. The full house performance was held in memory of Mr. and Mrs. Jack Wright.

Photo by Chris McPhee

Freedom of Expression.



Customize your Vulcan FREE with up to $1000 in Fire & Steel™ accessories.

Whether you're aboard a Vulcan 800 Classic, 1500 Classic or Nomad, Kawasaki's Fire & Steel™ accessories will make it unmistakable.

This is one of the most carefully designed accessory lines anywhere. Any now you'll receive a credit for $1000 of Fire & Steel™ accessories absolutely Free when you purchase a 1500 Classic or Nomad, or $750 on the 800 Classic.

See your Kawasaki dealer today. And add some Fire & Steel™ to your life on the road.

BOB'S CYCLE CORNWALL
Your local Kawasaki and Suzuki 4X4 ATV dealer
5614 Hwy 138 Cornwall
938-7244
Visit our new website
www.bobscycle.ca
Kawasaki

Cornwall Hosts Presbyterian Assembly

More than 400 Presbyterians from across Canada will converge on Cornwall on Sunday, June 2nd, 2002 for the week-long annual general assembly of The Presbyterian Church in Canada.

The commissioners will gather at St. John's Presbyterian Church for the opening worship at 7:30 p.m. The regular business of the general assembly will be conducted at NAV Canada Conference Centre, beginning June 3rd, 2002.

Rev. Mark Lewis of Hamilton has been named moderator-elect of the 128th General Assembly. He will be formally installed at the Sunday evening worship service.

Rev. Lewis is the minister of MacNab Street Presbyterian Church in Hamilton. He was born in South Wales and raised and educated in Ontario. He is a graduate of McMaster University and the University of Toronto. Rev. Lewis has served as a prison chaplain in Ontario and has ministered to congregations in Ontario and Nova Scotia. He was voted Citizen of the Year in Dunnville for his work with the fire department, the Canadian Cancer Society, the Terry Fox Run for Cancer Research, the Royal Canadian Legion, and the Royal Canadian Air Force. He is a former moderator and clerk of the Presbytery of Niagara. He was vice-convener of the General Assembly Council from 1994 to 1997 and convener of the General Assembly Council from 1997 to 2000. He has been convener of the Assembly Council's Long Range Planning Committee since 1997. In that capacity, he led in the development of the "FLAMES" Initiative which is helping our church to focus on its priorities until the end of 2005. This committee will be dreaming and establishing new ideas for long range plans beyond the FLAMES.

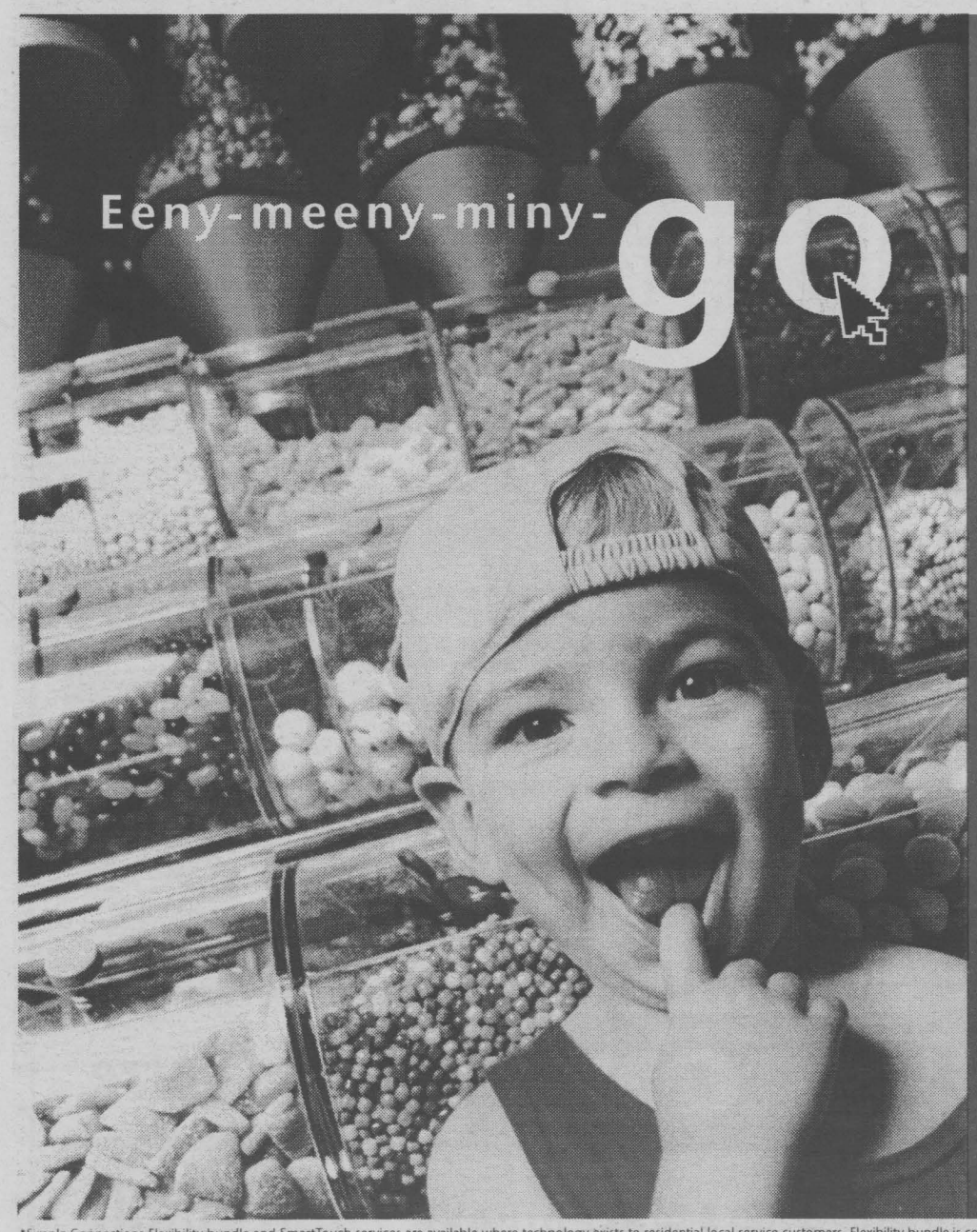

Introducing
the NEW Bell Simple Connections™
Flexibility bundle

Pick your favourite Bell SmartTouch services ····► Create your own bundle

Now you have the power to create a bundle to meet your individual needs. The NEW **Flexibility** bundle* lets you *pick and choose* up to 6 products from a range of Bell **SmartTouch**™ services* like **Call Display** and **Call Answer Message Manager**, and maintenance plans like **WireCare**. Plus, you'll save **up to 36%** every month for buying your services in a bundle instead of purchasing each service individually. Now you don't have to worry about your calls and costly repairs to your telephone equipment or your line.

RECEIVE UP TO $20 IN REBATES*

To order, call 1 866 896-1113
or visit www.bell.ca/uchoose
or your nearest Bell World store.

Bell

*Simple Connections Flexibility bundle and SmartTouch services are available where technology exists to residential local service customers. Flexibility bundle is comprised of a choice of up to 6 SmartTouch services or up to 5 SmartTouch services and 1 maintenance plan (PhoneCare or WireCare). Certain conditions and restrictions apply. *Rebate offer valid from April 29 to December 31, 2002, and applies to non-moving, residential customers in Ontario and Quebec who (1) are not subscribers of a Simple Connections bundle at the commencement of the offer period or (2) are subscribers of Simple Connections bundles and during the offer period, on the same order, change to a different bundle of equal value or upgrade to an eligible bundle of greater value. This offer cannot be combined with any other SmartTouch service offer during the offer time frame. Offer may be subject to change without notice. For full details on rebate offer, call 1 866 896-1113. SmartTouch is a trade-mark of Stentor Resource Centre Inc., used under license; Simple Connections is a trade-mark of Bell Canada.
FSI FLEX MAY5

May 17, 2002

Cornwall Nissan
447 11th Street West
Cornwall, Ontario
613-933-7555

A Message from the President and Owner of Cornwall Nissan

This open letter is an opportunity to introduce myself and extend a personal invitation for you to visit us at **CORNWALL NISSAN**, located at **447 11th Street West**, at the corner of Brookdale Avenue and 11th Street.

Hi! My name is Ayman Gabriel, better known to some of you as 'Gaby'.

For nearly fifteen years, I have been involved in the wholesale and retail sectors of the automotive industry, with most of my business having been conducted in the Cornwall and S.D.&G. area, and in the last few years, as owner of **TOP STAR AUTO** on Vincent Massey Drive.

Doing business in this area has led me to appreciate the friendly atmosphere and benefits of a small city. My wife, Renee and I decided that Cornwall would be an excellent community to live in and raise our young son Peter. Last year we purchased a home and relocated here.

Recently, with Mr. Rodger Grant's retirement from the automotive industry, an opportunity arose for me to acquire the dealership from NISSAN CANADA. I am now the proud owner of **CORNWALL NISSAN**. Having known Rodger for many years, I would like thank him for his assistance during the transition process and wish him well in his future endeavours.

My thanks also to the NISSAN staff members who joined me. Their knowledge, experience and commitment to our new team will greatly benefit our combined efforts to better serve all our customers and achieve our goal of making CORNWALL NISSAN the premiere dealership in the Seaway Valley!

Drop by … visit with our staff … and check our selection of fine NISSAN products. We want to meet you! We want to impress you! **WE WANT TO EARN YOUR BUSINESS!!!** I welcome YOU, and I am looking forward to meeting each and every one of you.

Yours truly,

Ayman Gabriel

P.S. Look forward to our GRAND OPENING and the introduction of the all new 350Z.

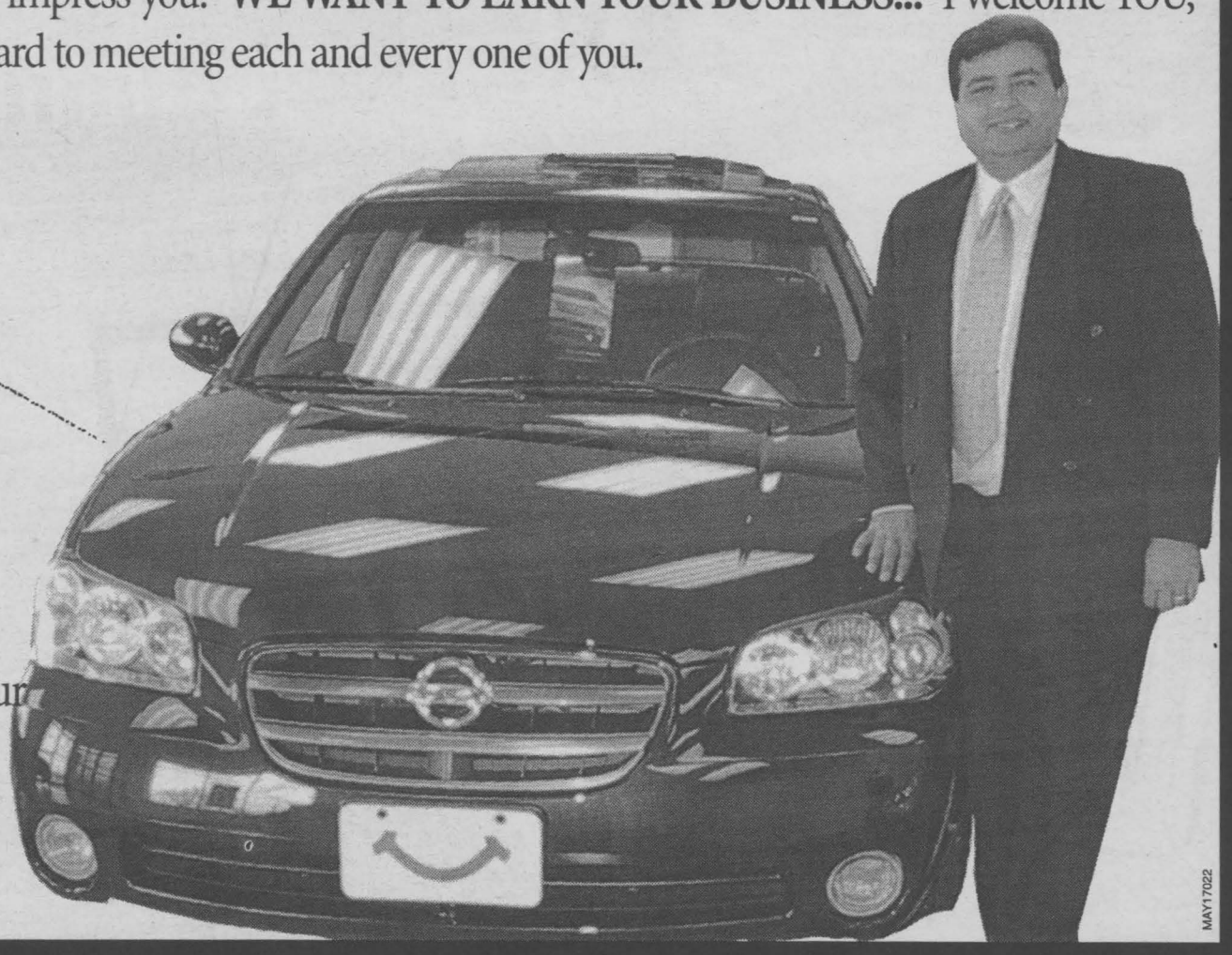

MAY17022

SEAWAY NEWS
A Division of J.G.F. Holdings Co.

Published in Cornwall, Ontario
34,818 Newspapers
Circulated by Ad-Bag Cornwall throughout the City of Cornwall and surrounding area.

classified@cornwallseawaynews.com
comevent@cornwallseawaynews.com
composing@cornwallseawaynews.com
editorial@cornwallseawaynews.com
info@cornwallseawaynews.com

The community newspaper people look to the most

Seaway News publishes every Friday at 329 Second Street West, Cornwall, Ontario K6J 1G8
(613) 933-0014 Fax (613) 933-0024 email: info@cornwallseawaynews.com

Seaway News is a member of the Canadian Community Newspapers Association and the Ontario Community Newspaper Association

Publisher: R.N. Aubry
General Manager & Editor: Rick Shaver
Sales Representatives: Bill Snelgrove, Arlene Snelgrove, Robin Cameron
Design Services: Jennifer Mayer, Colleen Benton, Kelly Doyle
Office: Diane Lafrance, Deena Dufresne, Jan Strotmann
Accounting: Bernadette St. Louis
Photography: Chris McPhee
Columnists/Writers: Fred Sagel, Arthur Black - Bob Roth, Nick Wolochatiuk

EDITORIAL
OPINION

Project Truth: Time To Draw The "Sword Of Gideon"



Perspective
Bob
ROTH

The abysmal failure of the justice system to deal effectively with the pedophile allegation cover-up in Cornwall makes it clear that the time for firm, public action has come.

The "stay" (no trial; all charges wiped out) given to the priest at the centre of the controversy - and the $32,000 hush-money payoff by the church - makes it clear that a public inquiry must be held into this scandal.

I am still amazed that the people of Cornwall - unlike the good Catholics of Boston - just keep putting up with this abuse of their children, their community, and their sense of right and wrong.

As a former councillor and deputy reeve of Charlottenburgh Township, vice-chair of the Cornwall Regional Airport Commission and chair of the Raisin Region Conservation Authority, I have invested a lot of my public life in this community. It hurts deeply to see it desecrated by evil hiding under the robes of the church.

To date, there has be no organized resistance to this evil. And I want to change that. I've been following this sordid affair from day one - watching victims being maligned, watching the champions of justice being attacked, watching the painful silence of the "good priests" who have not once publicly condemned the cover-up, watching police forces carry on with the professionalism of the Keystone Cops, watching the Crown fumble one courtroom football after another - and, finally, watching as the courts themselves, keep moving the goal posts to prevent a touchdown by justice.

Why has there never been one rally or demonstration by the people of Cornwall protesting this abuse?

Well, I've been talking to some people and I think we need to make one last attempt to restore the dignity of this community and let the world know that - despite the "who cares" speech of Judge W. Dan Chilicott - there are some good and courageous people here who won't lie down and let this cesspool of sin submerge everything that is decent about this community.

I'm in the process of working with other like-minded people to create an action/response group that will press for a public inquiry. You'll be hearing more within the next two weeks or so about this.

Meanwhile, if there are any good souls out there willing to take this struggle to the next level, I want to hear from you. Just call and leave your name and phone number with the Seaway News and I'll get back to you.

An action group is forming. Anybody interested in joining "Gideon's New Army" and supporting this crusade, please call.

Enough is enough.

Singing: Bad For Your Health?



Basic
Black
Arthur
BLACK

Extraordinary how potent cheap music is.
Noel Coward

Sir Noel was bang on the money with that one. A simple jingle can be a cultural powerhouse. A song doesn't have to be well-sung or well-crafted to pack a punch. The lyrics to "Happy Birthday" are inane to the point of fatuity, but we've all sung it dozens of times, and enjoyed every performance. The song We Will Rock You could have been written by a tone-deaf 12-year-old, but fans never tire of roaring that anthem en masse at hockey games and soccer matches. The power of even a mediocre song can be enormous. It can cheer us up or bum us out. It can inspire or infuriate us; fill us with joy or heartbreak.

Or even kill us.

You think I exaggerate? Tell it to the judge - the judge in Manila in the Philippines, who just got through sentencing another Filipino for murder. The defendant had been singing "My Way" in a Karaoke bar, much to the derision of another patron who laughed and jeered at his vocal stylings.

So the crooner pulled out a .38 Smith and Wesson and croaked him.

Hey, My Way is a treacly gobbet of sentimental goo even when Sinatra sings it. Nobody should have to hear it sung well, never mind badly. Perhaps it was really a mercy killing.

Bad music hath charms to sooth the most savage of breasts - and beasts. Researchers at the National Sea Life Centre in Birmingham, England had a problem – ten sharks (five male, five female) which didn't want to play house. Try as they might they could not induce or entice the finny brutes to heed the call of nature and swim forth and multiply. Then they discovered Barry White.

Yes, that Barry White - the oleaginous, gold-chain-swaddled tune merchant whose gag-prompting ballads slimed up the music charts back in the sleazy Sixties. The researchers discovered that Barry White recordings, played underwater, nudged the sharks into behaviour patterns that looked a lot like piscatorial foreplay.

A spokesman for the Centre said that the previously monk-like sharks "did seem a bit more excited, chasing one another around the tank" after hearing a couple of White CDs.

Well, I dunno. I believe if I was forced to listen to an endless tape loop of Barry White warbling "Can't Get Enough Of Your Love, Babe" and "You're The First, The Last, My Everything," I'd be thrashing around mindlessly and going berserk too. I don't think the Sea Life Centre has an outbreak of shark foreplay on its hands - I think it's a case of Aquarium Rage.

Paula Wolf could relate to that. Paula is a housewife in the town of Poppleton, England.

Correction: Paula used to be a housewife. She is now separated from her husband and seeking a divorce. The reason? He refuses to stop imitating Roy Orbison. Four years ago, somebody convinced Dave Wolf that he sounded just like the American singer. Dave liked the idea so much he quit his job and went on the road as an Orbison impersonator.

"It just can't go on," Paula said. "I do like some of the songs, but it all got to be too much. He's more devoted to Roy than to me."

No need to explain, Paula. I'm surprised you didn't drive him up to Birmingham and push him into the shark tank. Bad music - or even mediocre music badly performed - can bring out the worst in anyone. Take my pal Eddie, the guy in the next office. He loves the theme song from The Titanic. Matter of fact, he's whistling it right now.

And has been for the past two hours.

Good old Eddie. Sounds like he's having the time of his life. Which is good, because it's almost over.

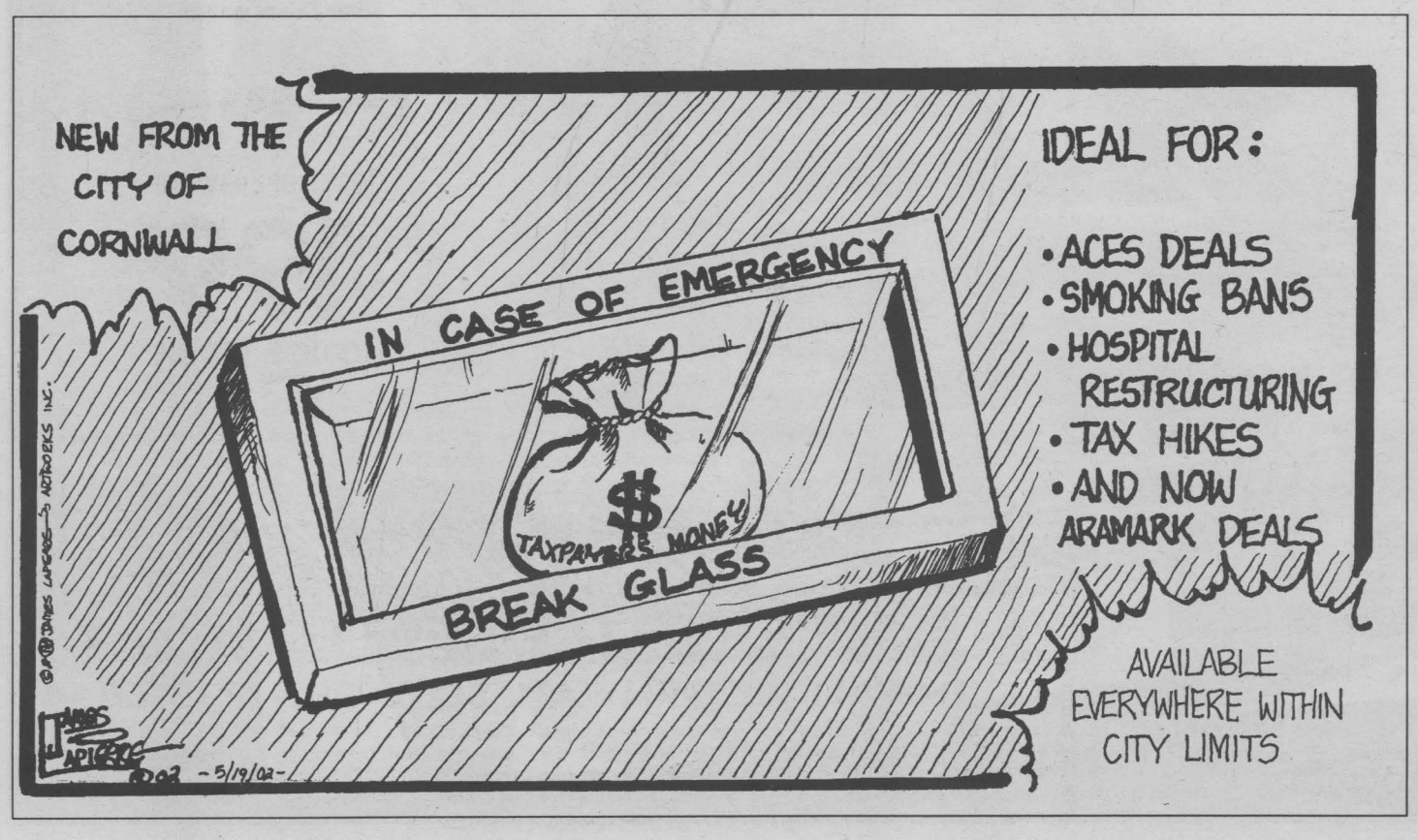

What Do The People Of Cornwall And The Pope Have In Common? Hmm?

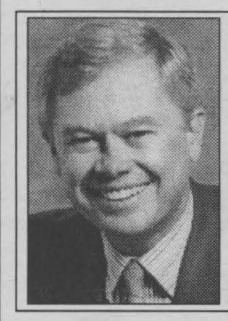

Meanwhile
Fred
SAGEL

Quick now: What do the people of Cornwall and the Pope have in common?

Answer: They should both be ashamed of themselves for the way in which they've handled the accusations about the pedophile cases within their own boundaries. It looks like neither seems to care—or is ready to do much about it.

As Bob Roth vigorously wrote in these pages two weeks ago, it is a real shame that Cornwall's citizenry hasn't become more engaged about the strong allegations of a pedophile ring that have been bounced about for quite some time now, despite the rather futile efforts of a few people in the city to bring the whole alleged scandal to light.

But then, what's new? The Pope has done pretty much the same thing with the awful scandals of child abuse by priests that are now emerging in the Roman Catholic Church.

The current turmoil in the Church is not just as sad footnote to the life of a beloved figure: it is a crisis of the Pope's own making.

I do not mean that the Pope condones child abuse, but he is not prepared to do much about it. Despite what you may have read, the Pope has not apologized for anything, nor has he acknowledged that anything is amiss in the way that church leaders have handled the situation.

The Pope calls a meeting of all the American Cardinals and then issues a statement that is unclear, vague and purposefully lenient on the rules that clergy must observe when they deal with children. Then he says we have to wait for more guidelines.

Why? We may have felt sorry for him in the meeting with the Cardinals because he looked so infirm and unintelligible, but that just won't do. He has to set out a clear policy of "zero tolerance" when it comes to matters like this.

And, while we're at it, it won't do much good to feel sorry for those Cardinals either: only two of them had the courage to face the press after the meeting, an abdication of responsibility which really ate away at the stomachs of many Catholics.

American Catholics have reacted so explosively to this sordid affair because they have felt so little trust to begin with. Much of that fault rests of the shoulders of the Pope. While he is rightly revered for helping bring down the Communists, he has shaped a hierarchy that is pretentious, intolerant of dissent, unaccountable to its members, secretive in the extreme and willfully clueless about how people live.

When it gets right down to it, you might as well say that the Pope is just like the old Communist dictators: he has made the Vatican exist first and foremost to preserve its own power.

This, of course, is what disheartens thinking Catholics. Many of them believe that reform could be on the way because this Pope is on his last legs. They think that a vigorous new leader may be ready to emerge.

We can only hope. But after watching Boston's fabled Cardinal Law give a series of "I don't remember" answers about the sexual scandals in his archdiocese, I can see why it is not likely to happen: the church will lie and cover up to protect itself.

Just as the old Communists set up a political system that was meant to preserve themselves, so too has the Pope carefully constructed a Catholic hierarchy that will not be hospitable to a reformer. He has populated the Curia with reactionaries. He has put the stamp of papal infallibility on the issue of ordaining women and he has, according to Notre Dame historian R. Scott Appleby, turned seminaries into factories of conformity, begetting a generation of inflexible young priests who don't have a clue how to talk to real-life Catholics.

Then we get to the sex abuse cases with children. It is now clear that the American policy on handing the issue will be dictated by Rome. Just as Communist dictators quashed dissent in their societies, so too has the Pope. He declined to let Boston's Cardinal Law resign, despite the huge outcry from Catholics in that city.

It begs the question: just how Soviet is that?

Many Catholics have asked the Pope to change his mind about the lifesaving power of condoms in the age of AIDS, but he has consistently refused. He actually grouped contraception with genocide in a litany of "intrinsically evil" acts that condemn sinners to hell for eternity.

That is why Bob Roth's thesis is entirely correct: just as the Pope won't change, the citizenry of Cornwall won't either. Both are stuck in their entirely uncorrect attitude toward pedophilia. And, whenever something so rigid persists, it will likely break asunder.

Maybe Cornwall needs some sort of Martin Luther, just as the church needs one—desperately.

freds@canadianinstitute.com

Letters to the Editor

The Legal System At Its Best

Dear Editor,

The victims of child abuse have been trying to seek justice but Project Truth is a perfect example of the legal system at its best. The one thing which we must remember is that in Canada we have a legal system not a justice system which is why the victims are left feeling cheated and let down.

I am not sure where the victims and relatives of victims go to get justice, or perhaps justice is beyond their reach. It seems that the legal system is set up for the protection of the criminal not the victim which leaves the victims alone and feeling abused once again. Perhaps their energies need to be put into educating others, to awaken us as parents and citizens on what to watch for so we may better protect our children.

Another example which more clearly illustrates that the system we have in Canada is a legal system and not a justice system is the recent story of an ex-priest in Hamilton. This individual, a priest, a person who we are taught to trust, someone who teaches us right from wrong...molested young boys. Now this upstanding, rehabilitated individual is suing the parents of his victim for their failure to protect their son from the likes of him! Surprised?

Lately the biggest offenders of child abuse seem to be pedophiles masquerading as priests. If that's not bad enough, it appears that the church is protecting these individuals. Perhaps we as Christians, citizens and parents need to rally for answers and actions from the Catholic Church on what is being done on their part to protect our children from the slime which may be masquerading as a priest. It is up to us to speak out and make it known that we do not support the quiet ambivalence from the Catholic Church and its dealings when it comes to the homosexual pedophile priest.

If we stand up and voice our outrage as parents, citizens and victims, perhaps the tolerance of this life-altering crime will stop! Sexual abuse is not like stealing a candy bar from the local corner store. The victims are living with the hidden scars for the remainder of their lives.

The devastation which this type of crime leaves on a person's life is overwhelming. Consider for a moment, the child knows what is happening doesn't seem right, but can it be wrong when it's a priest, a teacher, a babysitter or a policeman who's doing this to you? Who do you go to? I guess the priest or the police is out of the question. Will your parents really believe you? Has the child been threatened? Then as the child grows up he has learned that there is nowhere to turn for help, for the people you're supposed to go to in time of trouble, the ones you're supposed to trust, are the bad guys. Where are the good guys?

I believe that Project Truth brought out one very important point which every parent should take away and impress upon their children, "evil people can be anywhere." This includes the clergy, the police, the doctors and teachers along with others which we are taught to trust. Let your child know that if something is happening which seems wrong, speak out, let others know. There are still a few good people around who will try to help.

Lorena Morton
Green Valley



Canpage
Communications Ltd.

NUMERIC PAGERS
ONLY $3.99 PER MONTH

INCLUDES • FREE Pager*
• Unlimited Airtime
(Annual Prepayment)

*Pre-owned

Call 938-3867

SUPER PACKAGE
A NEW PRICING CONCEPT • ONLY 2 PRICE PACKAGES
Clear & Simple



Complete Eyewear
$69* Frame & Lenses
From our huge selection



Designer Eyewear
$199* Frame & Lenses
All brands in stock.

No taxes, no dispensing fees. Our unbreakable lenses are guaranteed for life against breakage. Extra $90 for bi-focals, including invisibles. Contact lenses are on special for 50% off. Disposable contact $22*/box, monthly disposables are $36*/box. *See stores for details.

Laurier Optical
NO DISPENSING FEES

CORNWALL • CORNWALL SQUARE • 936-6666
• Hunt Club, Towngate Centre, 521-8884 • St. Laurent Shopping Centre, 741-4448 • Billings Bridge Plaza, 523-7772 • Hull, 295 Boul. St-Joseph, 771-2222• 621 Somerset St. W., 236-2222 • 141 Laurier Ave. W., 238-9999 • 54 Elgin St., 235-8888 • Rideau Centre, 569-2222 • Place D'Orleans, 841-9999 • Carlingwood Mall, 761-9999 • Kanata Centrum Mall, 599-9599 • Gatineau Les Promenades, 246-2222 • Aylmer Glenwood Plaza, 685-2222 • Renfrew, 108 Raglan St. S., 432-4488 • Kemptville Mall, 258-2700 • Brockville Centre, 345-1119 • Masson-Angers, Marché Larose, 819-281-9222 • Belleville, Quinte Mall, 967-0000 • Kingston, 281 King St, 546-4444

Menopause?
Dr. Stephen F. Jones N.D.
Dr. Valerie Franc N.D.
MILLENNIUM HEALTH CENTRE
Cornwall's only Naturopathic Medical Clinic
120 Second St. W., Cornwall
(613) 932-4734
www.millenniumhealthcentre.com

Your HEALTH

Michel Menard, D.D.
DENTURIST
Immediate Appointments
Dental Repair Complete, Partial & Soft Plates
at "Smiling Prices"
50 Ste. Catherine
St. Polycarpe, P.Q.
1-450-265-3332
sn4

St. Paul's Helped Water For Life



In the photo, Alexis Ingram (left) and Cullen MacDonell present a cheque of $375 that was raised during the first part of their campaign. Accepting on behalf of 'Water For Life' were: Carol Lalonde (Founder) and Lucille Acton (Correspondence Secretary).

Photo by Chris McPhee

The children of St. Paul's School have been selling bottled water to raise money for the 'Water For Life' which is a non-profit charitable organization that is dedicated to improving the quality of life of 4,000 villagers by drilling for fresh water. The water reservoir will be located near the Mercy Seminary compound in rural Afara, part of the southeastern region of Nigeria. Nigeria is the most densely populated country in Africa and among the poorest in the world.

"The project began as our Lent project," commented school Principal Sharon Sinkus. "The children have really responded with the project. We have decided to continue the project and help support 'Water For Life' on their mission."

'Water For Life' wishes to raise funds to promote the drilling in Nigeria, West Africa, and the cost to bore a well is $40,000 CDN.

DENTUROLOGIST CLINIC

FABRICATION OF DENTURES, PARTIALS AND IMPLANTS.
Same Day Repairs
122 Chemin Levac, Riviere Beaudette
938-7721
450-269-2295 d14014 Christos Markou D.D Denturologist

CHEO Support

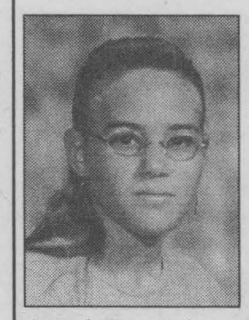

Amanda Berry-Belanger

Your support makes a difference in the lives of children and youth in our community, like Amanda Lee Berry-Belanger of Cornwall.

Amanda is a mature 14-year-old who feels that everything that has happened to her had its purpose. In January 2001 Amanda's parents noticed that their daughter had a mass on her right shoulder blade and she was suffering from pain in her neck and had a high fever. Doctors were not concerned with the lump on her back at that time. It was not until seven months later that Amanda was seen by a doctor in Cornwall who decided to take x-rays of her back. It was determined that she had scoliosis and needed to be seen at CHEO immediately. Her specialist, Dr. Jarvis, found that Amanda's spine had a 59 degree curvature and would need surgery immediately to correct it.

Before surgery Amanda had a blood test done called bleeding time, which measures the length of time it takes her blood to clot. It took 14 minutes. Due to this, her surgery had to be delayed 10 days to find the reason for the blood disorder. It was determined that Amanda had Von Willebrand Factor 8 disorder.

"When you suffer from a cut the platelets rush to stop the bleeding but the glue that holds the platelets together is not working properly for Amanda," explained Amanda's mom, Danielle. Before her surgery, Amanda was given a DDAVP needle which helps her body work for itself.

On November 30th, 2001 Amanda had surgery to place metal rods in her back to correct the curve in her spine. Surgeons straightened her back as much as possible first before inserting the rods. Her spine responded very well so doctors only had to place rods in the upper S of her back. It was a seven hour surgery but her doctor was very pleased with how well it went.

Von Willebrand is a genetic disorder and until Amanda found out her family was not aware of it. They found out that it is genetic from her father's side of the family and this can potentially save a family member now that they know they should be tested. "I think this is why I got scoliosis," said Amanda. "So my family can know about this blood disorder."

Amanda recovered from her surgery with remarkable speed. She now has check-ups every six months. By the end of May she will be able to play sports again as long as there is no physical contact.

"Under the circumstances it was a beautiful experience because the doctors and nurses at CHEO are wonderful," said her parents. This experience has brought Mom, Dad Harvey, Amanda, and her sister Brittany closer together.

Last year 3,598 children and youth from Cornwall were treated at CHEO. Tune into the CJOH Telethon for CHEO on June 1st and 2nd, 2002 on CJOH-TV, Rogers Ottawa, Bell ExpressVu 197, and Star Choice 311 to pledge your support. Together we can make miracles happen.

Jean Coutu will be open VICTORIA DAY Monday, May 20th 10am to 8pm
JEAN COUTU
Cornwall 5 Ninth Street East (at Pitt)
938-7339

Chateau Cornwall Residents Want To "Get Dirty"

Spring is in the air, and there is nothing quite like getting your hands into the fresh dirt, shaking it up, and preparing it for planting a beautiful garden of bright and cheerful colours. For people who have worked in gardens for their entire lives, this can be a rewarding and invigorating ritual of spring. However, for seniors in wheelchairs, and for those with limited mobility, it can be a bit more of a challenge to get down on their hands and knees to work in the garden.

Wonderful solutions have been created, such as container gardening, with beautiful blooms overflowing window boxes, balcony pots, and the like. Raised gardens, built up out of wooden 'mini-railway ties,' or created as large bedding flats at the level of a wheelchair, have brought the gardens to a level that is more comfortable for a person in a wheelchair.

Julie Larin, Manager of Community Relations for Chateau Cornwall, would like to see such a program created for the residents of the seniors' residence, located at 41 Amelia Street. Julie, who is responsible for resident activities for the facility, knows how many of their residents used to love to garden. "We have several residents who take great pride in caring for indoor plants in our many sunrooms."



Lifetime gardener and farmer Thomas Prentice smiles with his lovely wife Hazel and Chateau Cornwall's Manager of Community Relations Julie Larin. Mr. and Mrs. Prentice are among many residents of the seniors' residence with limited mobility who are asking for the community's support in bringing their container gardening dream to reality.

Story & photo submitted by C. Smith

"I know the valuable role that gardening can play in bringing meaning to seniors' lives, and there is a real 'buzz' these days about the therapeutic benefit of horticulture therapy. I would love to see our residents able to enjoy gardening, in a way that is comfortable for them. We would like to turn our beautiful back deck into a veritable 'Garden of Eden,' with lots of containers, window boxes to hang on the deck rail, and raised boxes of flower beds. The deck is huge, and could be spectacular with all of these colourful flowers. It would allow our residents to be involved in something they have loved for their entire lives."

But Chateau Cornwall needs your help. "We would invite the public to donate any window boxes, plastic or wood, as well as containers and pots made out of plastic, ceramic, or plaster." Please call Julie at 937-4700 if you would like to help make this dream a reality for the residents of Chateau Cornwall.


Paulette Poirier
Homeopath

Homeopathy and Menopause

It should be a special time in a women's life. Unfortunately many women suffer from sweaty flashes, insomnia, depression, migraines, irritability, ... Joan, a teacher, suffered hot flashes that would often be followed by fainting spells. perspiration would drip off her forehead, the back of her neck would be all wet, her body would be get clammy. She felt like a wet rag, a very tired wet rag. The only relief would be to loosen her clothes - not always possible halfway through mathematics. These symptoms often woke her up at night.

The cure: Joan had discussed hormones with her doctor and since there was cancer in the immediate family, like many women, she decided to look at homeopathy to help relieve the symptoms of menopause. She wanted to keep her sanity, and find a natural way to get relief. The homeopathy remedy *Lachesis* matched her menopausal symptoms. After 5 weeks the dosage was reduced since the symptoms had diminished by 50%. A further consultation was needed to continue the work of balancing the hormones so that Joan's life would resume.

QUESTIONS?
Paulette is available every Tuesday for more information between 2 pm - 5 pm
at **JEAN COUTU**
Cornwall 5 Ninth Street East (at Pitt)
938-7339
my17024

LOCAL

Laidlaw Creates Another Miracle



Brittany Robinson (age four) got a hug from the CHEO bear at Laidlaw Transit's annual Miracle Bus. The volunteers gathered donations for the Children's Hospital of Eastern Ontario selling hand prints, face painting, and Mother's Day poems.

Photos by Chris McPhee

Laidlaw Transit held their annual Miracle Bus on May 11th, 2002 to help raise funds for the Children's Hospital of Eastern Ontario.

The Cornwall Branch has been successful two years in a row at raising the most donations in North America. The volunteers raised approximately $1,000 on that Saturday. The Miracle bus was at two locations this year; Wal-Mart and A&P in the east end.



This group of volunteers from Laidlaw Transit spent Saturday May 11th, 2002 trying to raise funds for CHEO with the annual Miracle Bus. This group was located in the Wal-Mart parking lot and another bus was located at A&P in the east end. The volunteers kneeling in front are (left to right): Kayla Brown and Carol MacNaughton. In the back row are: Gayle Brown, CHEO bear, Gwen Primeau, Lorraine Hollis, Jodie Cameron, and Laura Bolduc.

Ontario Trillium Foundation Grant

The Amaryllis choir of Vankleek Hill is the happy recipient of an Ontario Trillium Foundation grant. An award of $12,800 was received to purchase risers, a digital piano and music. Thanks to this grant, choir co-director Carol Hague will also attend a conference entitled "Podium 2002." "I'll be able to network with various choral directors from across Canada as well as get tips and ideas for repertoire. Upgrading my conducting skills will be another big benefit," notes Carol.

ECOLE DE CONDUITE
SIGNATURE - Loyal
DRIVING SCHOOL
Opening Special! Everyone Welcome!
Next Course: May 22nd, 2002 at 6:30 pm
- Still at the low price of $395 tax incl.
- Registered with the Ontario Safety League
- Registered with the Ministry of Transportation of Ontario
- Courses available in English or French
- New courses every month.
Please Register at 932-7447
MAY10023

NISSAN
ENJOY THE SAVINGS EVENT
GIVES YOU MORE TO SMILE ABOUT.
2002 Nissan Sentra XE WITH VALUE OPTION PACKAGE
$16,798* + 1.8%† FINANCING OAC
• 126-H.P. 1.8-litre DOHC engine • Air • AM/FM with CD audio system with 4 speakers
*Prices are plus freight & PDI, dealer admin. fee and applicable taxes. †1.8% financing available on approved credit to a maximum term of 36 months
2002 Carguide "Best Buy"
CORNWALL NISSAN
NEW OWNERSHIP ~ NEW LOCATION
447 11th Street West
933-7555
HURRY IN ... ENJOY THE SAVINGS
NISSAN DRIVEN.

DOUG & MAGGIE'S SINCE 1979
BLOOMING WITH VALUE!
25% OFF Sheerweave Roller Shades
• Ideal for sunrooms, very sunny windows.
• Allows a good view of outdoors, while cutting glare, solar heat gain and fading of interior furnishings.
• Maintenance free.
60% OFF HunterDouglas WINDOW FASHIONS
1" Celebrity Blinds
Exclusive DustShield System, Lifetime Warranty, Spring Tempered Slats. Custom Made to Your Exact Size.
Shop At Home Service Available
Speedhide Eggshell Finish $21.99 Reg. $29.99
pure performance Latex Primer $16.99† Reg. $21.99 †after $2.00 mail-in rebate
pure performance Interior Flat • No Odour • Mildew Resistant • 1000's of Colours $22.99† Reg. $31.99 †after $3.00 mail-in rebate
FREE COMPUTER COLOUR MATCHING
DOUG & MAGGIE'S Your Home Decor CORNWALL SQUARE 938-6869 MAY17023
Open Sundays
• Paint • Wallpaper • Windowblinds
Mon. - Fri. 9:00 - 9:00 Sat. 9:00 - 5:30 Sun. 11:00 - 5:00

LOCAL

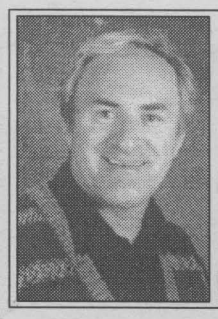

Music Update

Yvan **BRUNET**

John Williams "Star Wars Episode II" Sony. John Williams' latest score takes us deep into an urban landscape (Coruscant) with rich melodies that evoke the planet's eerie atmosphere and insect-like population. Included as well is a grand love theme for the developing relationship between Anakin Skywalker and Padme Amidala. There's lots to enjoy!

Elvis Costello "When I Was Cruel" Universal. Post-punk pop artist Elvis Costello (Declan McManus) is rockin' again in his own fashion on 15 witty, gritty tunes featuring the first single "Tear Off Your Own Head." The album finds Costello working with some of the members of his original band The Attractions. A treat for diehard Elvis Costello fans.

Various Artists "Chilloutmix-3" BMG. A fine collection of dreamy, laidback, synthesizer-propelled tracks from the likes of Radiohead (Climbing The Walls), Boards of Canada (Kid For Today), Groove Armada (Little By Little), Zero 7 (In The Waiting Line), Llorca (The End) and the like. Enjoyable!

Spelling Bee Winners

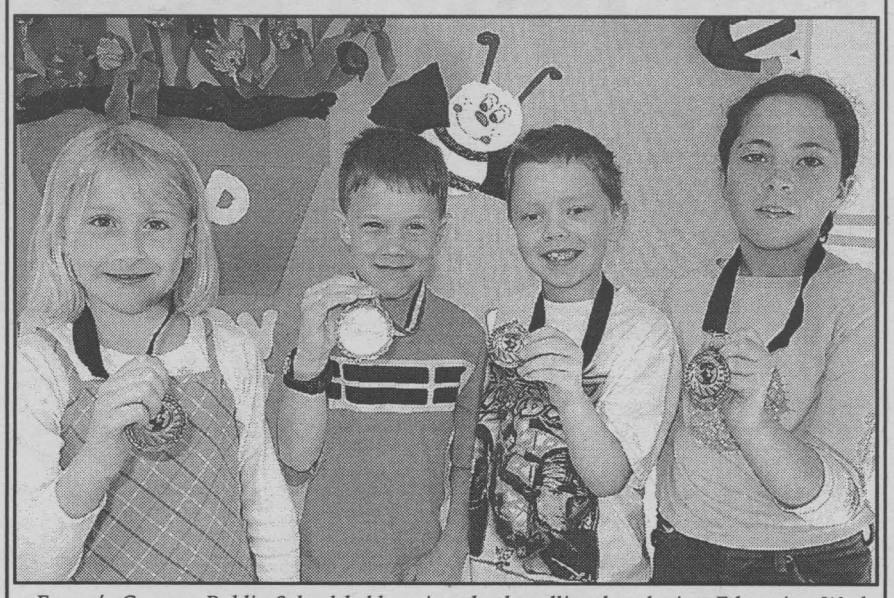

Eamer's Corners Public School held an in-school spelling bee during Education Week. Grades one to four had started with approximately 150 students and ran the finals with 48 students on May 3rd, 2002.

The winners were: (left to right) Grade one - Jana MacGillis, grade two - David Branchaud, grade three - A.J. Swain, and grade four - Shawna Crawford.

Photo by Chris McPhee

ask the VET

Friskies

Q Summer is approaching. What should I be doing for my pet during hot weather?

A

There are a few important things to consider in order to protect your pet during hot weather. Pets become easily dehydrated during warm weather. Make sure water is available to them at all times and that they have a shady place, out of the sun. When exercising them, keep in mind that during hot weather exercise should be limited, since too much can lead to heat stroke.

When your car isn't moving, keep your pet out of it. The inside of a sealed car reaches extremely high temperatures; if a pet is left inside for even a short period of time, death or serious injury can result. If your pet must remain in the car, make sure the windows are left partially open and that you check on them at frequent and regular intervals. Be sure to leave water for them inside the car.

. During the summer months, pets are exposed to certain poisons that can be harmful to them. Pesticides that are used on lawns are poisonous and your pet should be kept from a lawn that has been sprayed for several days.

Fleas are more apparent in the summer, so check regularly and consider using a preventative measure such as Program, a pill they take once a month during flea season.

Most of all - use your common sense. Keep pets cool, hydrated and safe. If you follow these guidelines then your pet is likely to be healthy and happy.

Tips More than 50% of pet owners mix dry and canned foods.

For More Information About Your Pet ... Contact

Hospital Member

A.A.H.A. AMERICAN ANIMAL HOSPITAL ASSOCIATION

St. Lawrence Valley Animal Hospital
Dr. R.P. Tropea
Dr. M. Viezel
Dr. V. Harrison
Dr. N. Hyatt-Gervais
Dr. D. Callahan
435 PITT ST.
CORNWALL
932-4094

24 HOUR EMERGENCY SERVICE

ju34

The Aging Dentition

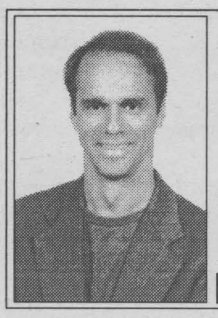

Ask The Dentist

Louis **CARDINAL** *BSc, DDS, FAGD*

As we age, we notice many obvious signs of aging, such as wrinkled skin, loss of hair, diminished eyesight, loss of stamina, the list goes on. Many changes do occur in the human dentition, some being normal while many are preventable. Some people believe that the loss of all their teeth is a normal part of aging. Before the introduction of refined sugar and over- processed food, the loss of an entire dentition was probably an extremely rare occurrence. With today's modern dentistry and nutritional information, one can keep most, if not all of their teeth for a lifetime.

There are, however, changes which occur as we age which are inevitable. For example, under normal wear, our teeth get a little shorter. This is accelerated if several of your back teeth have been removed. Another change is the darkening of our teeth. Dentists can now reverse this by a simple bleaching process.

Dental and oral changes with age: receding gums; worn, shorter teeth; dry-mouth; loss of taste; root caries; darker teeth; diminished mastication; diminished ability to brush and floss; loose teeth; periodontal disease.

Older adults will often complain of dry mouth, caused by a reduction in salivary flow, which is often aggravated by some medical conditions or the medicines used to treat them (high blood pressure etc.)

Left untreated, dry mouth can damage your teeth. A lack of saliva can also cause dentures to hurt from irritation, and can reduce their retention. Without adequate saliva to lubricate your mouth, wash away food, and neutralize the acids produced by plaque, extensive cavities can form.

Cavities are not just for kids, because in the older dentition cavities are a problem in the roots, while the young have cavities in the crowns of their teeth. Contrary to popular belief, cavities can be a problem among older adults.

You may find that you are losing your sense of taste as you age, and denture wearers always sense this more since many of their taste buds are covered by dentures. Mastication and digestion is also drastically diminished as teeth are lost.

Probably the most common change with age is periodontal disease (gum disease). This condition must be treated as soon as it is diagnosed since when left untreated, it becomes much more difficult to control. However, the myth that tooth loss is inevitable with age because of periodontal disease is false. The importance of regular cleanings (minimum twice per year) cannot be over-emphasized. Signs to look for are gums that are red, swollen, tender, bleed easily, as well as loose drifting teeth.

Please remember that every tooth in your mouth plays a vital role in chewing, speaking and in maintaining the proper alignment of other teeth. Tooth loss isn't an inevitable part of aging, but if you do lose teeth, they should be replaced for your mouth to function properly.

Guardian™
PHARMACIE EASTCOURT PHARMACY
1380 Second St. E.,
Cornwall, Ontario
PRESCRIPTIONS
We Process Most
MAJOR DRUG PLANS
MON. - SAT.
9:30 a.m. - 9:00 p.m
937-0956

ROY'S POOLS
Your Headquarters for Bar-B-Ques & Grilling Supplies
YOU COULD WIN AN OUTDOOR KITCHEN FROM LeisureScapes™
POOLS · HOT TUBS · BACKYARD LIVING
see us for details
ROY'S POOLS
410 7th St. W
933-0411
sn2

Cornwall Public Library's Summer Hours

The Cornwall Public Library is now closed on Sundays as part of the summer schedule.

Sunday opening resumes September 8th, 2002. For more information call 932-4796.

OWNED & OPERATED BY MAYNARD'S YOUR NEIGHBOURS
independent YOUR INDEPENDENT GROCER
lawn & garden center
23 Ninth St. at Pitt 938-7422
"Home Of The Worlds Best Customer"
Largest Selection In 10 Years
ASSORTED CLAY & CAST IRON PLANTERS up to 60% off
Presidents Choice BLACK EARTH 25L. 6 bags for $10.00
Presidents Choice MAGIC SOIL for planter boxes 50L. bag $5.99
BEDDING PLANTS New selection Arriving Daily
Variety of Hanging Baskets
Large Variety of Perennials & Annuals Arriving Daily
• Wood planters
• Gardening tools
• Trellises
• Plant food
• Insecticides
• Watering cans
& much more...
MAY17024

Lawns, Water And Nitrogen

When you buy and apply fertilizer to your lawn, you are feeding the grass plants with a combination of three plant nutrients. One of those nutrients, nitrogen, encourages green plant growth and is one of the key elements of plant life. Most of the nitrogen in the soil underneath your lawn is tied up in the organic matter. Through Mother Nature's soil nitrogen system, this nitrogen is continually being transformed and used by plants.

Nitrogen, usually extracted from the air, is combined with phosphorus and potassium to produce manufactured fertilizer products. The nitrogen in a lawn fertilizer supplements the natural nitrogen from the soil's organic matter, and together, these plant nutrients provide you with a vigorous green lawn.

Fertilizer ratios

The ratio of three numbers on a fertilizer product label tells you the amount of nitrogen-phosphorus-potassium in the product by weight. The average nitrogen-phosphorus-potassium contained in a blade of grass is about 4-1-2. A lawn fertilizer in the ratio of 24-6-12 is almost an exact replacement of the nutrients that the plant demands from the soil.

Fertilizing your lawn

Early in the growing season, quickly growing grass plants need more nitrogen than is available through the supplies held by the soil. Granular fertilizers formulated specifically for lawns also offer the advantage of slow-release nitrogen, making the nitrogen available to the plant at a consistent rate for a period of six to eight weeks. Fertilizers designed for agricultural use do not release the nitrogen at a controlled rate and may injure your grass plants.

As grass grows, new green shoots replace old shoots, which die and create a layer of thatch on the surface of the soil. As these grass clippings decay, they will also become part of the thatch layer. A healthy lawn, cut at the recommended height of two to three inches, will contain a layer of thatch about 3/4-inch deep. Grass that is properly fertilized will naturally maintain the proper thatch layer, and will be able to fight off diseases such as brown patch and powdery mildew. Healthy grass plants will be better able to compete against weeds.

Fertilizer and surface water

Your lawn contains one and a half to five grass plants per square inch. When rain or water from a sprinkler falls on your lawn, all of these plants act as sponges and dams, trapping and holding the water in the thatch layer and the roots. Little or no water will escape from your lawn during the average rainfall.

When you apply fertilizer to your lawn, it falls into the thatch layer, and is absorbed by the soil's organic matter. Even in a very heavy rain, very little if any nitrogen would be dislodged from the soil and carried away in water washing off the surface of the lawn.

Fertilizer and groundwater

Growing grass uses over 70 per cent of the water that reaches it from rainfall and sprinklers. The remaining water that moves deep into the soil may become groundwater. The nitrogen applied in lawn fertilizer (when applied at the recommended rate) is absorbed and held by the soil's organic matter and is taken up by plants. It does not travel with the groundwater as it moves through the soil.

Gauthier's Greenhouse & Garden Centre
Exclusive line of clay pots
6214 165th Ave.
1/2 mile east of Curry Hill on Old Hwy. #2
MAY10024
It's time to plant!
Come & enjoy over 25,000 perennials with over 100 species under our 6,000 sq. ft. lath house!
• Trees • Shrubs • Roses • Evergreens
• House plants • Bedding plants
Our business is growing since 1964
347-2237
Open 7 days a week

Great ideas For Your Garden Take Root

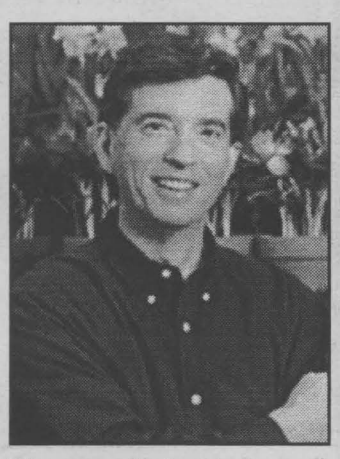

(NC)–Mark Cullen, host of HGTV's Mark Cullen Gardening, is an expert at helping novice and seasoned gardeners bring out the beauty of their gardens. Here are some of his tips to help you wake up your garden this spring.

• Rejuvenate your garden soil every spring by spreading two centimeters of finished compost over the entire garden.

• Trees, flowering shrubs and perennials in your garden, including roses, will benefit from the addition of a quality granular fertilizer applied monthly in April, May and June.

• It is best to cut back your roses in the spring, when winter damage can be easily identified and trimmed.

• Annuals planted in containers tend to get hungry and require feeding with a quality water-soluble plant food formula, such as 20-20-20, every 10 to 14 days all summer long.

• Petunias are perfect – the new generation of petunias bloom all season long. Look for Surfinia petunias for the best performance.

• Carefully select the trees, shrubs and flowers that you plant in your yard to attract songbirds all year long. Hummingbirds are most attracted to red and orange flowers and to blossoms with a tubular shape.

Plant Food: Behind The Numbers

Every plant fertilizer formulation is identified by three numbers. The first number is the nitrogen content, the second phosphorous and the third potassium. The numbers represent the amount of each element in relation to the others.

Nitrogen helps plants grow up nice and green, and helps them produce more healthy leaves. If a plant appears pale or weak, a lack of nitrogen is usually the problem. Nitrogen is the most important plant nutrient, because it promotes food production in the leaves.

Phosphorous forms the foundation of the plant. It aids in the development of roots and stems, creating a strong support system so that nitrogen can be delivered to the plant's foliage. It also encourages larger blooms when the plant is flowering.

Have you driven a Ford... lately?
$5 Million TEST-DRIVE CHALLENGE
Over $5 million in prizes available to be won!◊
Win 1 of 25
2002 Ford Mustang GT Convertible 2-Year Leases
It's as easy as 1-2-3
Step One: Come in for a test drive
Step Two: Receive a Scratch & Win card
Step Three: Scratch 3 covered areas for your chance to win
Win Up To $1,000 in Ford Dealer Gift Certificates
2002 Ford Windstar
★★★★★
Windstar earned the highest U.S. Government Crash Test Rating for front and side impact – Quadruple Five Star Safety Rating.‡
2002 Ford Taurus
★★★★★
Taurus earned the highest U.S. Government Crash Test Rating for front impact – Double Five Star Safety Rating.‡‡
2002 Ford F-Series
Ford F-Series is the best selling truck in the world***
Plus Get $2002 CASHBACK on the cash purchase of most new in-stock 2002 cars, trucks, SUVs and minivans.
Or Choose 0%** PURCHASE FINANCING for a term of up to 48 months on selected new in-stock 2002 vehicles.
Plus Also Get A $500 BONUS† with the cash purchase, lease or purchase financing of any new in-stock 2002 Focus, Taurus, Windstar & Explorer 4-Door.
Ford
2002 Ford Explorer
Insurance Institute for Highway Safety's 'Best Pick'.††
2002 Ford Focus
Ford Focus is the best selling car in the world.†††
$1000 CASHBACK On Focus and Ranger
2002 Ford Ranger
Ford Ranger is the best selling compact truck in the world.♦
YOUR ONTARIO FORD DEALERS. ford.ca
WISE BUYERS READ THE LEGAL COPY: *$2002 factory to consumer cashback offer available on most new in-stock 2002 Windstar/Explorer/Taurus/ F-Series under 8500 GVW. $1000 factory to consumer cashback offer available on most new in-stock 2002 Focus/Ranger models. Taxes payable on full amount of purchase price before cashback (and Spring Bonus if applicable) deducted. **0% purchase financing on most new in-stock 2002 Windstar/Taurus/Explorer Sport/ for a maximum of 48 months to retail customers, on approved credit. 0% purchase financing on all new in-stock 2002 Explorer 4-door/Explorer SportTrac/Focus/Ranger/F-Series under 8500 GVW for a maximum of 36 months to retail customers, on approved credit. Down payment or equivalent trade may be required on purchase financing offers based on approved credit. All 0% purchase financing offers and factory to consumer cashback offers exclude Focus SVT/ /F-150 Harley-Davidson Limited Edition/F-150 SVT Lightning and F-Series above 8500 GVW. E.g. $20,000 financed at 0% annual percentage rate for 36/48 months, monthly payment is $555.56/416.67, cost of borrowing is $2,002 (including foregone cashback) and total to be repaid is $20,000. The effective rate of interest on $2,002 cashback is 6.98/5.27%for 36/48 month terms. Offers may be cancelled at any time without notice. †Plus, receive a $500 Spring Bonus with the cash purchase, purchase financing or lease of new in-stock 2002 Focus, (excluding Focus SVT), Taurus, Windstar or Explorer 4-door. All offers exclude licence, insurance, administration fees and all applicable taxes. Financing not available with any other offers other than the Spring Bonus. Cashback offers and purchase financing offers cannot be combined. All offers other than the Spring Bonus are mutually exclusive. ‡The 2002 Windstar earned the highest crash test rating for both front (driver and passenger) and side (front and rear seat) impact in U.S. Government National Highway Traffic Safety Administration testing a quadruple five star rating. Side impact 5 star rating applies only with side airbags: standard on SEL and Limited, optional on LX and Sport. ‡‡Taurus five star rating The highest front impact rating for both the driver and front passenger in U.S. Government National Highway Traffic Safety Administration testing. (www.NHTSA.com) ††Focus is the World's Best Selling Car based on Top Three Global Car Sales by Nameplate as of January 2002. ♦Ranger is the World's Best-Selling Compact Truck based on DRI Global Sales, current as of October 2001. ***F-Series is the World's Best-Selling Truck based on Auto Strategies International Inc. (calendar years 1977 through 2000). †††In 40 MPH frontal offset crash test. Explorer out performed all other major competitors in its class. A performance which garnered it a "Best Pick" from the Insurance Institute for Highway Safety. Models built after 10/29/01. Major competitors include: Chevrolet TrailBlazer/Blazer, Jeep Grand Cherokee, Dodge Durango, GMC Envoy and Toyota 4Runner. ◊To be eligible to win, entrant must be a resident of Canada and hold a valid Canadian driver's licence. Available prizes: 25 x Mustang GT Convertibles (24-month lease), approximate retail value: $25,000 ea. Odds of winning, 1:840,000. 250 x $1,000 Dealer Gift Certificates, 500 x $500 Dealer Gift Certificates, 174,255 x $25 Dealer Gift Certificates, redeemable at any Ford of Canada Dealership. Odds of winning, 1:84,000, 1:42,000, 1:121. Dealer Gift Certificates valid toward any purchase of any new or used Ford Vehicle or any Ford parts or services. Dealer Gift Certificates are not transferable. Prizes are available across Canada. In order to win, the selected participant must correctly answer a skill-testing question. No purchase necessary. See dealer for complete contest rules or call 1-800 561-FORD. Contest ends June 30, 2002. Some conditions may apply to the Graduate Recognition program. Dealer may sell or lease for less. Limited time offers. Offers may be cancelled at any time without notice. See Dealer for details. Ontario FDA, P.O. Box 2000, Oakville, Ontario L6J 5E4



The committee of the Gong Show and members of Spokes and Mags gathered at Murphy's Inn to acknowledge the total funds raised at the First Annual Gong Show. The event raised $1,581 for 'Ride For Sight.' Committee members in the photo are: front row (left to right) Sharon Robertson, Spokes and Mags; Myrrya Murphy, Co-owner of Murphy's Inn; Bryan Gearing, Spokes and Mags. Second row: Grace Adams, Spokes and Mags; Audrey Viau, Gong Show Committee; and Bob Sloan, Gong Show Committee. In the back is Simon Cardinal, Gong Show Committee. Absent at the time of the photo were: Sebastian Lambert, Gong Show Committee; Pete and Jay Latour, Spokes and Mags.

Photo by Chris McPhee

Gong Show Donations Heading West

The First Annual Gong Show which was held on March 23rd, 2002 at Murphy's Inn, 917 Second Street West, raised $1,581 for 'Ride For Sight.' The show was coordinated by the Gong Show Committee and Spokes and Mags Motorcycle Club that brought over 200 people in attendance for this worthy cause. The evening brought entertainment like singers, dancers, magicians, and even a 90-year-old violinist to raise money for this worthy cause. Ride For Sight raises money towards research for Retinitis Pigmentation.

Winners of the Gong Show were: 'The Bleacher Man' by John Laparade from Domtar, 'Celtic Dancer' by Megan Gareau from Lancaster, 'Leader of the Pack' by Dan McCulloch and Jean-Marc Viau from Lancaster, Magical Marc Demontigny from Cornwall, 'Monique the Hairdresser' by Monique Boyer from Cornwall, and 'Fit as a Fiddle' by Fiona MacMillan from Ottawa.

RPN Day

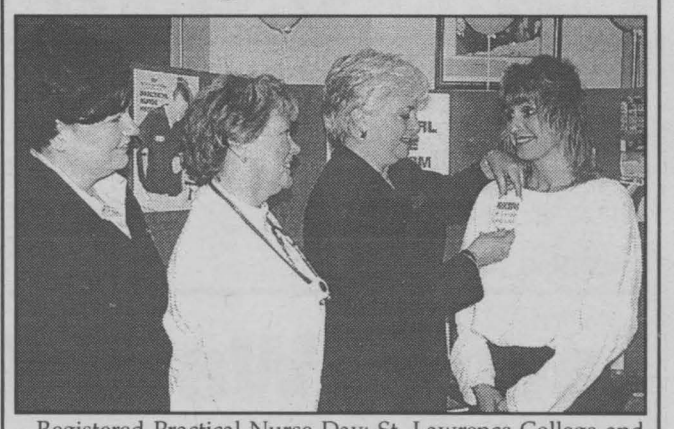

Registered Practical Nurse Day: St. Lawrence College and the Hotel Dieu Hospital held an information evening for prospective practical nurses as part of the celebration of RPN Day recently. Staff of the hospital and college gave those in attendance a preview of what a career as a practical nurse entails.

In the photo, Jennifer Adams, coordinator of the Practical Nursing program at the college, pins a nursing badge on Sherri Crockett, who has been accepted into the first year of the program for this fall. Looking on are Julie Anne Phillips, far left, a first-year student in the program, and Shirley Meilleur, a registered practical nurse at the Hotel Dieu Hospital.

Submitted by T. Butkovich

Celebrating Nurses Week

In 1971 the International Council of Nurses declared Florence Nightingale's birthday, May 12th as International Nurses Day. In 1987, the Mulroney government proclaimed National Nurses Week to be celebrated each year in May. In the 15 years since that proclamation, nurses now make up 75 percent of Canada's health-care system.

On May 6th, 2002, acting Mayor Naresh Bhargava signed a proclamation declaring the week of May 6th, 2002 to be Nursing Week in Cornwall. This year the Registered Nurses Association of Ontario in collaboration with the Registered Practical Nurses Association of Ontario launched a province-wide public awareness campaign based on the theme, 'Nurses, Putting Patients First.'



The Seaway Chapter of Registered Nurses Association of Ontario gathered at City Hall to celebrate the signing of Nurses Week proclamation. Seated, with acting Mayor Bhargava was Ruth Pollock, President of the local Association. In the back are: (left to right) Kim Peterson, Membership Coordinator; Michael Joubert, Treasurer; Anna-Marie Breuers, Political Action; and Colleen MacDonald, Vice-President.

Photo by Chris McPhee

Mohawk Bingo
Mohawk Bingo Palace
Mohawk Bingo

CANADIAN MONEY AT PAR

(REGULAR GAMES ONLY)

FRIDAY MAY 24, 2002

Doors open at 5:00 pm
Games start at 6:30 pm
Admission $15 (9-on)/$20 (18-on)

REGULAR GAMES PAY $300 U.S.

NEW!
Double Action Game

Friday, May 24, Saturday, May 25 & Sunday, May 26

PLAY OUR NEW DOUBLE ACTION GAME FOR $1,000 on each session

Buy one Double Action, get one FREE for $1.00

IN OUR CRYSTAL ROOM ~ ON-LINE VIDEO MACHINES
OPEN 24 HOURS
www.mohawkbingopalace.net

CANADA 1-800-338-7597 • (518) 358-2246
RTE. 37, HOGANSBURG, NY 1 MILE EAST OF THE CORNWALL BRIDGE
my17024

SD&G MILITARIA SHOW

SUNDAY MAY 26TH
9:00AM TO 3:00PM
CORNWALL ARMOURY
505 4TH ST. EAST

Featuring
Antique and sporting weapons, parts, fire and police badges, flashes, swords, bayonets, knives, tools, misc. books: modern, technical, historical, medals, uniforms of many nations
SD&G Military Museum
Cadet and Reserve Army recruiting info.
Firearms verifier on site.

Admission $5.00 Women & children under 12 accompanied by an adult FREE

Sponsored by the regimental foundation with proceeds to support your local regiment
my17024

ENTERTAINMENT

Talent Shines At 48th Annual Kinsmen Music Festival



On May 12th, 2002 the 48th Annual Kinsmen Music Festival held their annual 'Concert Of The Stars' at Aultsville Hall. From April 20th to May 4th, 2002, 3,500 children from 15 area schools sang and played instruments to be adjudicated by local professionals. The Festival finale was presented by the Kinsmen Club of Cornwall and provided entertainment with some of the notable talent in the area.

In the photo, Co-chairs Neil Benjamin (seated left) and Kim Baird (seated second from right) sit with the North Dundas District High School Jazz Band, under the directorship of Greg Prest (seated centre).

Photo by Chris McPhee

Eastern Masonic District Supports Literacy Training!



Wes Libbey, President of the Eastern District Masonic Association presents a $500 cheque to Dina McGowan, Executive Director of the Tri-County Literacy Council.

The funds will be utilized for a new project: "Toys and Games of the Past." As Wes Libbey stated, "Masonry is proud to help in furthering the cause of Literacy in the Tri-Counties!"

Photo submitted by B. Wellman

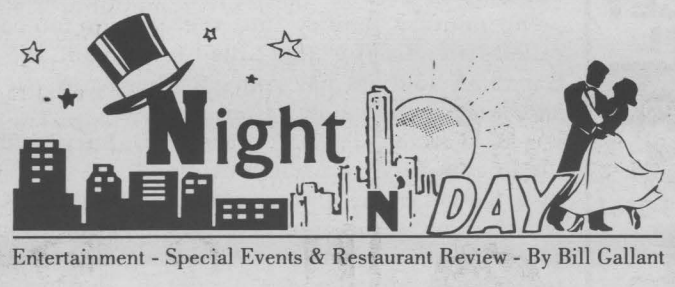

Entertainment - Special Events & Restaurant Review - By Bill Gallant

Hopefully the weatherman will be smiling down on another group of ardent fishers this weekend. It is the **Annual Lake St. Francis Pike Tournament** at the **Lancaster Inn Marina.** This is a two-day derby on Saturday and Sunday, May 18th and 19th, 2002 starting at 7 a.m. on Saturday until 5 p.m. and then from 7 a.m. to 3 p.m. on Sunday, May 19th, 2002. All anglers are reminded about the orientation night on Friday, May 17th, 2002 at the Impala Motel Restaurant in South Lancaster.

Just a few days to go before the start of the **fourth annual Children's Treatment Centre Bike-A-Thon.** Bikers will form-up at the RCAFA on Water Street West on Saturday, May 25th, 2002. The idea is to get everyone involved and participate in a very worthwhile cause. Your support will raise much needed funding for the daily operation of the Children's Treatment Centre. We urge you to get your family, friends and even your co-workers together and register. Pick up your pledge sheets at the Children's Treatment Centre, 15 Edward Street or at the radio station.

This is another holiday weekend with the celebration of **Victoria Day** on Monday, May 20th, 2002. Hopefully we will soon get that spring and summer weather we have been anticipating for so long. Then we will all be able to get outdoors and enjoy the remaining days of May and into June. As a matter of fact, all the golfers are gearing up for the St. Lawrence College Alumni Golf Day. It's scheduled for Saturday, June 1st, 2002 at the Heritage Golf Club in Lancaster. It will be a combined lunch and day of golf or enjoy just the great dinner. There will be a scramble format for tee-offs between 10 a.m. and 1 p.m. and the dinner will be at the Heritage Golf Club. If you plan to attend make your cheque payable to St. Lawrence College Alumni and drop it off at the Seaway News office at 329 Second Street West. For more information you can call Bill Snelgrove or Rick Shaver at 933-0014.

One of the great entertainment treats we can enjoy here in Canada is the **RCMP Musical Ride.** The Musical Ride, along with a full program featuring pipe bands, the MacCulloch Dancers and the Glengarry Pipe Band, a police dog demonstration with the Ottawa-Carleton Regional Police, RCMP and the OPP Police Dogs is set to get underway on Sunday, May 26th, 2002. The event will start at 2 p.m. at the Kenyon Agricultural Society Fairgrounds in Maxville.

Congratulations are in order once again to the **Cornwall Lions Club** for their **Annual Sports Award Dinner.** It was another fine showing and an event that is always looked forward to by the sporting fraternity here in Cornwall. It was also great to see the return to our city of the one-time Royals superstar, Dale Hawerchuck. Our compliments to the organizers for another job well done.

It's really too bad that the Ottawa Senators couldn't get the job done once again in their playoff battle with the Toronto Maple Leafs. I realize there are many Leafs fans here in Cornwall as well as Ottawa supporters and both teams have enjoyed terrific seasons. However there can only be one winner and that was Toronto in a tough series that went the limit. The fans were really the big winners due to the great hockey that this year's Stanley Cup Playoffs has produced. It is also about to get even better as we close in on the finals. To the patient non-fans that have been bombarded with hockey, hockey, hockey almost every night on their TV screens, be patient...we are in the home stretch and we will soon have some normalcy return to our lives!

For anyone looking to get away from it all, you are reminded about some interesting trips planned by Jolly Tours Ltd. Many of those events are planned for June, July and August 2002 and they include some great destinations. There is the upcoming **Bus Trip to Boston and Old Cape Cod** slated for June 10th to 14th, 2002, a visit to the **Amish Holmes County in Ohio** departing on June 17th, 2002, or perhaps you would enjoy seeing **Prince Edward Island** between June 24th to 30th, 2002. What is nice about taking a holiday tour is that you can schedule a location that fits both your price range and your time schedule. Trips are for five or six days, or even 22 days, and for pricing information you can call **Jolly Tours** at 932-6753 or drop by at the Eastcourt Mall.

Until next week, G'day and G'Night.

SCHNITZELS
Restaurant
"European - Style Cuisine"
#19401 Airport Rd.
Located beside runway of Cornwall Regional Airport
ENJOY THE FOOD ENJOY THE VIEW
HOURS: Tue. to Thu. 11am - 9pm ; Fri. to Sun. 9am - 9pm 931-3057
my10024

Cornwall & Areas Authentic
Ye Old English Fish 'n Chip Shop
Saturday, May 18th 2-8pm
Fisherman's Platter
(Breaded sole, English fish, Scallops & Shrimp) Served with Rice, Salad & Homemade Chowder
Lobster Linguini
Served with Garlic Bread, Caesar Salad & Homemade Chowder
your choice $9.99
Sunday, May 19th 1-7pm
Roast Leg of Lamb
Served with Mint Sauce Potatoes & Vegetables & Homemade Soup
Lobster Linguini
Served with Garlic Bread, Caesar Salad & Homemade Chowder
your choice $9.99
Eat In - Take Out
Free Delivery
($10.00 min. order)
Ray says there will be more Lobsters
May 25th & 26th
HOURS:
Mon.-Fri. 11-8
Saturday noon-8
Sunday noon-7
9, 1st St. E. (near Pitt & 1st St.) my17024 933-6411

AKWESASNE CASINO MOHAWK
This is our playground.
Kids at heart welcome.
Let's face it, there's a little big kid in all of us. A wide-eyed adventurer who works hard, and plays harder. And who appreciates good times. At the Akwesasne Mohawk Casino, there's no limit on excitement. With 30 table games, hundreds of gaming machines and monthly tournaments, we're the finalword on gaming in upstate New York. After all, when it comes to fun and games, it's all in the cards.
Route 37 · Akwesasne, NY
1-877-99CASINO
1-877-992-2746
www.mohawkcasino.com
• Cocktail Bar •
• Gift Shop •
• Steel Deck Deli •
• Native Harvest Restaurant •

NISSAN
ENJOY THE SAVINGS EVENT
GIVES YOU MORE TO SMILE ABOUT.
2002 Nissan Xterra XE
$30,698*
• 170 H.P. engine • 15" All-Season M&S tires
• AM/FM CD 100 watt stereo system
• Side step rails • Power package
*Prices are plus freight & PDI, dealer admin. fee and applicable taxes.
CORNWALL NISSAN
NEW OWNERSHIP ~ NEW LOCATION
447 11th Street West
933-7555
HURRY IN ... ENJOY THE SAVINGS
NISSAN DRIVEN.

LOCAL

United Way Donation



Roy's Pools held a garage sale at the end of April 2002 that raised $500 for the United Way of Cornwall. Pictured above from left to right: Roy's Pool staff, Don Robertson, Carolyn Robertson, Rosemary Lee and Alison Rowe. Accepting the cheque is Glen Grant, Campaign Chair for the United Way.

Photo by Chris McPhee

Crime Stoppers

Each week Crime Stoppers highlights a crime that has been committed in the area. Crime Stoppers would like to remind you that we need information on all crimes not just the crime of the week.

A Seventh St. West business was broken into sometime between May 11th and 12th, 2002. The culprit(s) broke through a wall to gain entry. Once inside the culprit(s) removed 10 assorted spas, 10 automatic pool cleaners, five pools, patio equipment, 12 gazebos, pool chemicals, a portable gas pool heater and a VCR.

A Tollgate Road residence was broken into sometime between 1 and 3 p.m. on May 12th, 2002. The culprit(s) pried open a door to gain entry to the residence. Once inside the culprit(s) removed cash, a brown wallet, a brown handbag, a Canon camera, a gold Seiko watch with 17 jewels, a silver Seiko watch with 17 jewels, a pocket watch, a gold bracelet, a pearl necklace, two watches and a swiss army pocket watch.

We need your information not your name. You will remain anonymous, you will not have to appear in court and you may be eligible for a cash reward. Crime Stoppers, it's your program and it works. If you have any information on these crimes or any other crime, please call Crime Stoppers at 937-8477 or for long distance callers 1-800-222-8477.

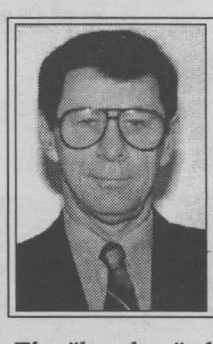

Notes from Parliament Hill

Art **BABYCH**

The "bye bye" elections?...

Prime Minister Jean Chretien pooh-poohs suggestions that he's to blame for the loss of two of the Liberals' safest seats in Tuesday's round of by-elections. The NDP stole Windsor West, a seat held for almost 40 years by former deputy PM Herb Gray, and the Tories conquered the Gander-Grand Falls riding held for almost 28 years by former cabinet minister George Baker. Unprepared to take the blame for the losses, Chretien says the result of the by-elections is "nothing new" and that these things happen when a big personality holds a riding for a long time. We're struggling to accept his verdict on the outcome but our thoughts keep being drowned out by the sound of a political death knell somewhere in the distance. We're not sure from whom the bell tolls. Is it coming from voters, the Liberal caucus itself or wishful media pundits and their stable of unidentified insiders? Maybe we just have bats in our belfry!

Severely severed...

The military inquiry into the so-called "friendly fire" that killed four Canadian soldiers has come to the shocking conclusion after three weeks that the deaths occurred in the line of duty by a bomb dropped by a United States fighter plane. So what's new? The inquiry's uncensored interim report was submitted to Defence Minister Art Eggleton and a heavily "severed" version returned for public consumption. The information had to be vetted by the powers that be to preserve the "integrity" of the remainder of the investigation and the parallel United States inquiry. Seems another casualty of the friendly-fire was government transparency – little as there was to begin with.

Let them count...

Organizers of the annual March for Life are miffed at a newspaper report that said only 800 people showed up for the national "Let them Live" anti-abortion rally on Parliament Hill last week. According to Jim Hughes there were 2,300 people at the march. He should know because he counted each and every one of them. ("Hey, stand still until I'm finished counting!") And just because Hughes is the national president of Campaign Life Coalition—organizer of the event – is no reason to doubt the accuracy of his count. Former Canadian Alliance leader Stockwell Day was among the dozen or so MPs who spoke to the crowd, many of whom supported his bid for re-election as party leader. Some believe it's too bad Day lost. He could have made this country what it once was. An Arctic region covered with ice?

Survey "blue" it...

A poll by a local newspaper on whether Catholic schools should be allowed to prevent gay couples from attending high school dances showed a split in public opinion with 51 percent saying "Yes." The survey was based on the decision by the Durham Catholic School Board to prohibit a youth from attending the prom with his male partner. We believe that the "yes" vote would have been much higher had the newspaper asked whether students with dyed turquoise blue hair should be banned from school.

From the Netherlands to Never Never Land...

During her recent visit to Ottawa, Princess Margriet of the Netherlands unveiled a monument recognizing Canada's role in liberating the Netherlands in 1945. It's a replica of a monument named "The Man with Two Hats." It was installed at a park near Dow's Lake in Ottawa. Had it been situated on Parliament Hill, the monument could have been named after the many politicians past and present that play both sides of the fence. It could have been entitled: "The Man with Two Faces." In the interests of political correctness, of course, "Man" would have to be changed to "Person" and the monument be gender-inclusive.

NISSAN
ENJOY THE SAVINGS EVENT
GIVES YOU MORE TO SMILE ABOUT.

2002 NISSAN MAXIMA GXE
$32,900* + 2.8%† FINANCING OAC

•255-H.P. 3.5-litre DOHC 24-valve engine • ABS
*Prices are plus freight & PDI, dealer admin. fee and applicable taxes.
†2.8% financing available on approved credit to a maximum term of 36 months

8 Consecutive Years on Ward's Autoworld List of 10 Best Engines

CORNWALL NISSAN
NEW OWNERSHIP ~ NEW LOCATION
447 11th Street West
933-7555
HURRY IN
... ENJOY THE SAVINGS
DRIVEN.

NEED TO TARGET THE YOUTH?!
Get Your Sales Message to the 25 and under age group.
Interior Bus Cards is the answer
For More Information Call:
DICK AUBRY 933-3561
DICK AUBRY
Transit Communications Ltd.

NOW AVAILABLE
COLOUR PHOTO REPRINTS
Get a copy of Your Favourite Photo
(submitted by Chris McPhee)
5x7: $15.00 or 8x10: $25
SEAWAY NEWS 329 Second Street W. 933-0014

Peace of Mind
...that's what you get with life insurance from State Farm.

See me for life insurance that can give your family the protection they deserve.

Lawrence Vandermeer, Agent
100 Second Street West Suite B
Cornwall, ON
933-3940

State Farm is there for life.®
statefarm.com™
State Farm Life Insurance Company
Canadian Head Office:
Scarborough, Ontario
P-00220CN 2/01
STATE FARM Auto Life Fire INSURANCE®

Royal Canadian Air Cadets
325 Cornwall Kiwanis Squadron
505 Fourth Street East
Cornwall, Ontario K6H 2J7
Ontario Provincial Committee Air Cadet League of Canada
2002 Annual Lottery, April 26th, 2002
Licence No. P011201

1ST PRIZE - 2002 DODGE CARAVAN - AUTOMATIC
Ticket #112741: Henk Krake, St. Catharines

2ND PRIZE - 2002 CHRYSLER SEBRING LX
Ticket #135366: Tom Mavroidis, Toronto

3RD PRIZE - 4 RESIDUAL PRIZES OF $500. EACH
Ticket #046291: Lloyd Grondin, Windsor
Ticket #113149: Denroy Raymond, St. Catharines
Ticket #061438: Jasen Herzig, Toronto
Ticket #008997: Keith Farris, Grand Valley

4TH PRIZE - 23 RESIDUAL PRIZES OF $100. EACH

194389	037684	171013	172786	139979	025909	116556	109583	122460
156216	036287	013506	009508	074856	198901	073357	Mac Sloan, Cornwall	130279
191473	132193	197339	109208	038289	048523			

Congratulations and thank you to all for supporting the Air Cadet League and the Royal Canadian Air Cadets of 325 Squadron Cornwall.
Exceptional thanks to all businesses and citizens for their support of our annual tag day. All prize winners have been notified.
my17021

Hitchhiking: Thumbs Out - Thumbs UP!

by Nick Wolochatiuk

Please note: you are not allowed to read this week's column unless you have already studied the first paragraph of last week's column, "Hitchhiking: Thumbs Out - Thumbs DOWN!"

You have? And now, the rest of the story, the other side of hitchhiking: it's inexpensive; a great way to meet all sorts of interesting people, local characters and long-distance travelers; you may receive some interesting hospitality; it has no parking problems; you will experience riding in a wide variety of vehicles; it's easy, especially if you are travelling with a bicycle, a canoe paddle in your hand or if you have a little white dog standing beside you. Above all it is fun - if you're open to Serendipity!

Is hitchhiking safe? I've done it in five provinces, six states and three countries. Never had a problem. I must have a guardian angel looking over me. Do women ever pick up hitchhikers? I've been picked up by at least a dozen.

Is picking up hitchhikers dangerous? Could be, but I've never had a problem with anyone that I've given a ride to. I've picked up many hitchhikers, some who were real characters, but none of them seemed dangerous to me. I'm sure I have a guardian angel watching over me.

Unreliable? Yes, but whenever I thumb, I'm willing to occasionally put up with the inconvenience of periodic delays. Patience is a virtue that we should all cultivate.

Only once have I had to attempt to try to get a ride on a controlled access highway. You read about that little misadventure last week. Only once was I ticketed as an indirect result of hitchhiking; that was the California incident.

And now, some basic pointers from my course, "Hitchhiking 101."

Rule One: look fresh. If you look as if you've been trying for a ride for six hours, you're likely to have to wait for yet another six. Would you pick up anyone who's sitting, not standing, at the shoulder of the road, not even trying to make eye contact with oncoming motorists? Who would pick up someone who's a long distance from any intersection? To take such a stance (or lack of one), or be in such a location loudly proclaims, "Absolutely no one has been willing to pick me up for the last hour! How about you?"

Rule Two: look presentable. If you're a traveler, look like you are going somewhere that requires some decorum when you get there. If you've just left a trailhead, show a back pack that's in order, as if it had just passed inspection by a drill sergeant. Don't look as if you barely survived your first and last wilderness experience.

Rule Three: look purposeful. In the spring, canoeists do one-way down-river runs. If you see someone standing near a bridge, paddle in hand, orange life jacket slung over their shoulder, you can be sure they've just finished a whitewater run and that they're trying to get back to their vehicle which is parked somewhere upstream.

I've found that hitchhiking with a bicycle, I call it 'hitch-biking' is a great way to travel. When I was in British Columbia this April, I hitch-biked between places that included a loop that consisted of Whistler, Squamish, Powell River, Comox, Nanaimo, Victoria and Vancouver. Four ferry rides and lifts in 16 different vehicles (pickup trucks, vans and even a woman's car with a bike rack) were included in that loop.

The bicycle gives the hitch-biker high visibility, its panniers provide a place to carry your gear (sleeping bag, layers of clothing, a change of clothing, a few tools, camera equipment - and a toothbrush).

The bicycle gives the hitch-biker mobility. Got dropped off at a little traveled spot? Just cycle five or ten kilometres down the road to access a busy intersection. For example, Squamish Airport is about two kilometres downhill from the Sea-to-Sky highway intersection where I was dropped off. It was a virtual coast to get there. However, getting back up to the highway would have been unnecessarily tiring, so I virtually coasted the seven kilometres down to the main intersection in town when it came time to continue my three-day hitch-biking journey.

Arrive at an interesting town or city you'd like to explore? Nothing beats a bicycle for doing that. I spent a whole day and 35 kilometres touring Victoria's harbours, houseboat wharf, parliament area, seaplane base, main streets and back streets without paying for taxis!

When the ferry arrived at Tsawwassen, the southern ferry terminal of Vancouver, an unfavourable weather forecast, dark rain clouds and late afternoon darkness began to threaten. It was time to head 'home' to Whistler. Fortunately, Vancouver's buses have bicycle racks at the front. One bus took us downtown, the next took us out to the north end of the city, Horseshoe Bay.

Even though it was now dark we got two pickup rides in quick succession, one as far as Squamish, the other to the south end of town. I was traveling alone, so we, (my bicycle and I), closed the three-day circle route with no difficulty, thanks to a pleasant mix of rides and riding.

Hitchhiking and hitch-biking will never be the choice of but a few, but for those adventurous few, there's no better way to go. Just be careful about it!

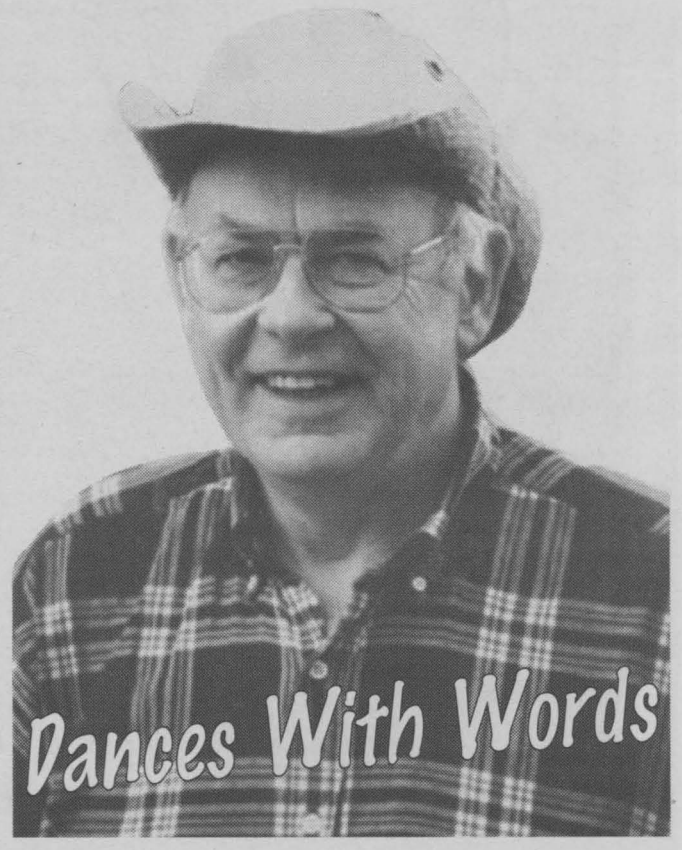

OFFICIAL SPONSOR

WEEK #11 DRAW

Button #665 was drawn as the winning number in the weekly grocery draw for ***$25 in gift certificates***

from Simon and Sherrol's No Frills in Cornwall Square. Each week until the Monday of Lift-Off 2002 or (07/19/2002) random numbers will be selected as winners of the weekly early bird draw.

Lift-Off 2002 will take place from August 22 - 25th.
www.lift-off.ca

Corporate Sponsor SEAWAY NEWS SN1

Free
Discover Bible Guides

- *Where is God when people are suffering and dying?*
- *When a person dies, what then?*
- *What is the secret of a happy life?*
- *Is there hope for our chaotic world?*

DISCOVER THE ANSWERS to these and hundreds of other questions that affect your life and happiness from a source you can trust - the Bible - in 26 beautifully illustrated DISCOVER Bible Guides

❑ *Yes!*

I would like to receive the *FREE* Discover Bible Guides without cost or obligation.

Name: _____

Address: _____

City: _____

Prov.: _____

Postal Code: _____

❑ I prefer to receive the guides in French

DETACH THIS CARD AND MAIL IT TODAY
P.O. Box 1416
Cornwall - K6H 5V4

MAY03022

Internet Discover Bible Guides www.vop.com

ANY MAKE, ANY MODEL, ANY YEAR



01 SEBRING SEDAN (stk. B04010)
V6, auto,air, pwr pkg, 20,000 km
REDUCED TO $19,900

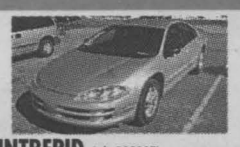

01 INTREPID (stk. B02007)
V6, auto, air, pwr pkg., 22,000 km
REDUCED TO $19,900



01 SEBRING CONV. (stk. B04009)
V6, auto,air, pwr pkg, white, 26,000 km
REDUCED TO $28,900

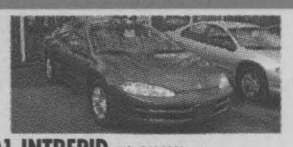

01 INTREPID (stk. B01011)
V6, auto, air, pwr pkg., 39,000 km
REDUCED TO $18,800

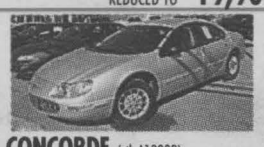

01 CONCORDE (stk.A10002)
V6, auto, air, pwr pkg., 35,000 km
REDUCED TO $20,900



01 SEBRING (stk. B03002)
V6, auto, air, pwr pkg., 23,000 km
REDUCED TO $17,900



01 INTREPID ES DAYTONA (stk.B03004)
V6, auto, air, loaded, 35,000 km
REDUCED TO $20,900



01 NEON (stk.B03004)
4 cyl., auto, air, 25,000 km
REDUCED TO $13,900



00 GRAND CARAVAN (stk. B04006)
green, V6, auto, air, 64,000 km
REDUCED TO $20,900



00 NEON LE (stk.B03003)
4 cyl, auto, air, 31,000 km
REDUCED TO $11,900



00 DAKOTA RT (stk.C20)
club cab, loaded, 43,000 km
REDUCED TO $24,900



00 CIRRUS (stk. B01003)
4 cyl, auto, air, locks, CD, 33,000 km
REDUCED TO $16,800



99 CARAVAN (stk. B04004)
silver, V6, auto, air, 43,000 km
REDUCED TO $17,900



99 PLYMOUTH VOYAGER (stk. B04005)
silver, V6, auto, air, 72,000 km
REDUCED TO $16,900



00 INTREPID (stk. B04013)
V6, auto, air, power pkg, 4,000 km
REDUCED TO $19,900



99 DODGE CARAVAN (stk. N02182A)
V6, auto, air, power pkg.
REDUCED TO $12,900



99 GR. CHEROKEE LER
V6, auto, air, pwr. pkg., 64,000 km (stk.B02003)
REDUCED TO $25,900



99 BREEZE (stk. B01007)
4 cyl., auto, air, pwr. pkg., 29,000 km
REDUCED TO $14,900

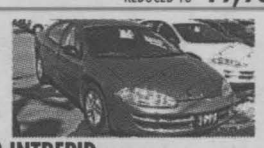

99 INTREPID (stk. B01004)
V6, auto, air, pwr. pkg., 53,000 km
REDUCED TO $14,800

WATCH HERE FOR THE NEXT RECENT TRADE-IN

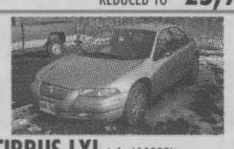

98 CIRRUS LXI (stk. A10003)
V6, auto, air, 73,000 km
REDUCED TO $13,900



98 SUNFIRE GT (stk. A08004)
4 cyl, auto, air, cruise, tilt, cass., 52,000 km
REDUCED TO $12,800

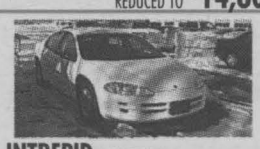

98 INTREPID (stk.B01010)
V6, auto, air, pwr. pkg., 54,000 km
REDUCED TO $14,800

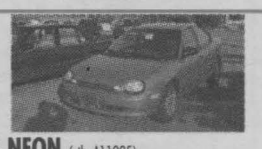

98 NEON (stk. A11005)
4 cyl., auto, air, 64,000 km
REDUCED TO $9,650

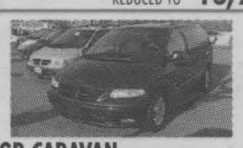

98 GR CARAVAN (stk. A05002)
V6, auto, air, pwr. pkg., 69,000 km
REDUCED TO $15,800



98 MALIBU LS (stk. B01009)
V6 auto, air, pwr. pkg., 41,000 km
REDUCED TO $13,800



98 WINDSTAR GL (stk. A11010B)
V6, auto, air, loaded, 102,000 km.
REDUCED TO $14,500

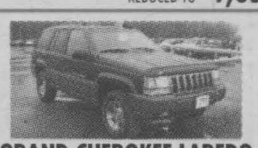

97 GRAND CHEROKEE LAREDO
(stk.N02148A) V6, auto, air, power pkg.
REDUCED TO $16,900



97 CAVALIER (stk. N01104A)
4 cyl., 5 spd
REDUCED TO $7,500



96 CARAVAN SE (stk.A10007A)
V6, auto, air
REDUCED TO $9,800

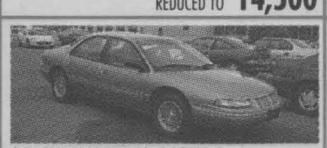

95 CHRYSLER CONCORDE (stk. NN02143A)
V6, auto, air, power pkg.
REDUCED TO $8,900



90 CARAVAN (stk. N01123B)
V6, auto, air
REDUCED TO $4,990

"We Treat You Like Family"

Motuan CHRYSLER DODGE JEEP

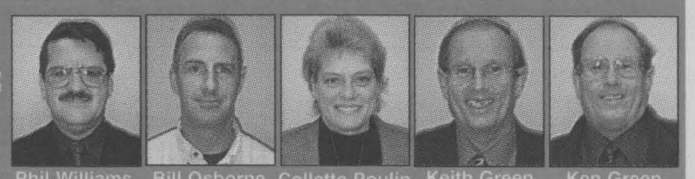

Phil Williams Bill Osborne Collette Poulin Keith Green Ken Green

2205 Vincent Massey Drive 938-0934

HOURS: Mon. - Thurs. 9 - 8; Fri. 9 - 6; Sat. 9-3

MV - MARKET VALUE. Some restrictions apply. See dealer for full details. Prices do not include licence, taxes.

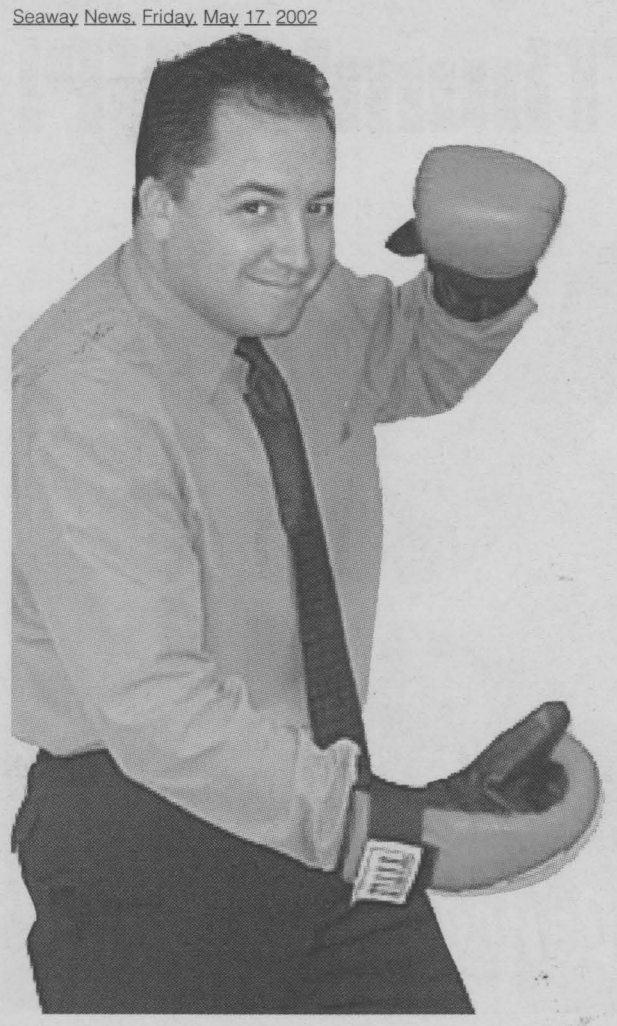

MAIN



FITZGERALD

Operated by Cornwall Hyundai

99 SUNFIRE GT

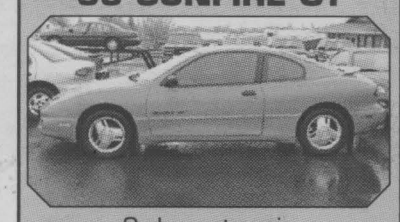

2 dr., auto, air,
low kms,
super clean car

$11,995

99 CAVALIER

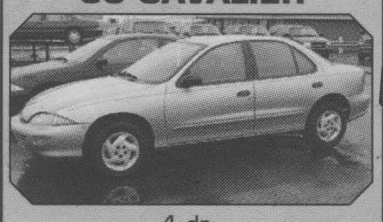

4 dr.,
auto, air,
great shape

$10,995



6.9%

FINANCING ON SELECTED MODELS

ON THE SPOT FINANCING

EXTENDED WARRANTIES AVAILABLE

00 SUNFIRE GTO

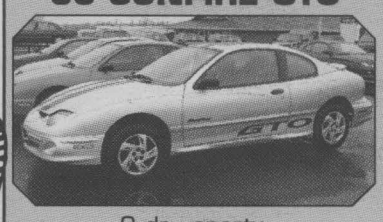

2 dr., sporty,
sunroof, auto, air,
CD player, low kms,

$13,495

00 SUNFIRE

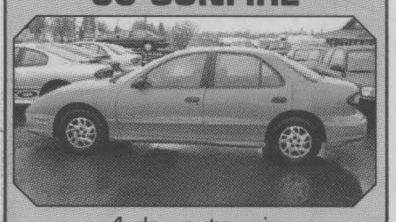

4 dr., auto, air,
balance of
warranty

$12,995

00 DODGE NEON

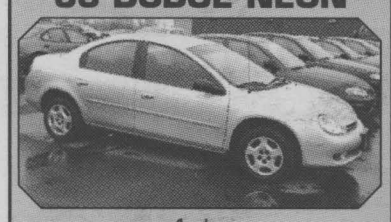

4 dr.,
auto,air,
car starter

$9,995

00 CHEV MALIBU LS

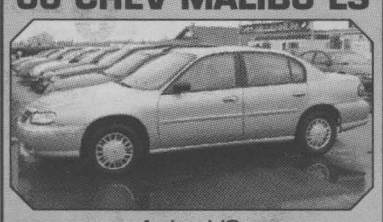

4 dr., V6,
loaded,
only 34,000 kms

$15,995

99 GRAND PRIX GT

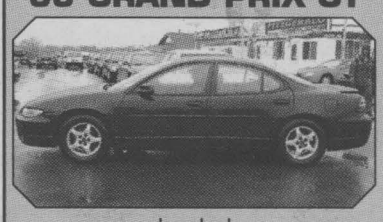

loaded
with
leather

$16,995

99 LUMINA LS

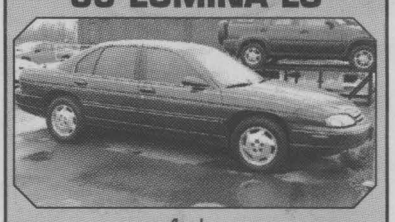

4 dr.,
loaded,
only 66,000 kms

$14,995

00 GRAND AM GT

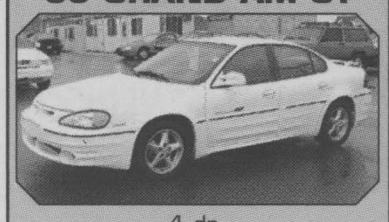

4 dr.,
loaded, V6,
white

$16,995

98 HONDA CRV



4 dr.,
loaded,
CD player

$18,995

98 HONDA CIVIC



4 dr., air,
5 spd., black,
low kms

$11,995

01 HYUNDAI ACCENT GS



2 dr., black,
auto,
balance of warranty

$11,995

GOOD CREDIT? BAD CREDIT? WE FINANCE!!

Just Bring or Fax This Application to **932-6719** and Start Your Pre-Approval Process!

01 HYUNDAI TIBURON SE

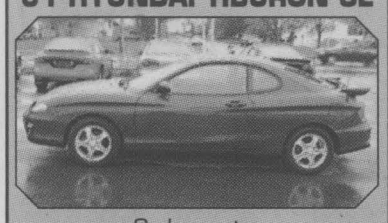

2 dr., auto,
loaded,
like new

$19,995

97 TOYOTA COROLLA

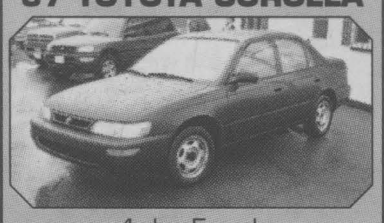

4 dr., 5 spd,
air,
clean car

$9,995

97 MAZDA MPV

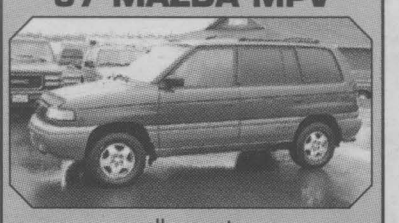

all sport,
loaded,
rear air, auto

$11,995

OR CALL RIGHT NOW
613-551-4514
AND ASK FOR
FRANK

NAME:
ADDRESS:
CITY: POSTAL:
PHONE:
DATE OF BIRTH:
SOCIAL INS#:
MONTHLY INCOME:
TIME ON JOB:
BALANCE OWED ON TRADE:

I agree to have a Fitzgerald representative run my credit report based on the above information for the purpose of securing automotive credit.

Signature:

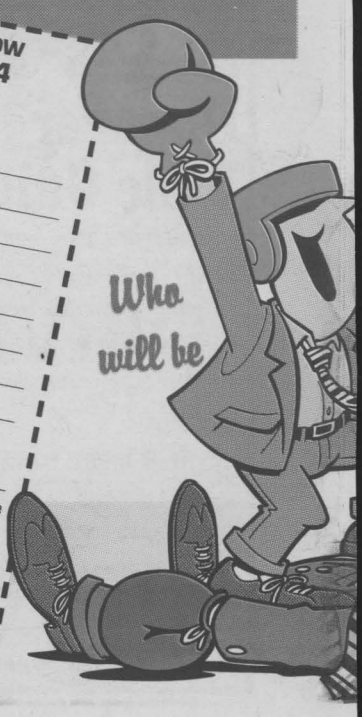

COME TO THE CORNER OF CORNWALL CTR RD & PITT

FITZGERALD Operated by Cornwall Hyundai

125 CORNWALL CENTER ROAD, CORNWALL (613)932-4514

EVENT





CORNWALL HYUNDAI

2002 Accent GS



13 IN STOCK

from $165*

$0 DOWN
OR $0 FREIGHT & PDI
$0 SECURITY DEPOSIT

2002 Accent GL



4 IN STOCK

from $185*

$0 DOWN
OR $0 FREIGHT & PDI
$0 SECURITY DEPOSIT

2002 Elantra GL



14 IN STOCK

from $199*

$995 DOWN
OR $0 FREIGHT & PDI
$0 SECURITY DEPOSIT

2003 Tiburon



7 IN STOCK

from $249*

$1895 DOWN
OR 0% FINANCING
$0 PAYMENT FOR 90 DAYS

2002 Sonata GL



5 IN STOCK

from $239*

$1995 DOWN
OR 0% FINANCING
$0 PAYMENT FOR 90 DAYS

2002 Sante Fe GL



15 IN STOCK

from $229*

$2995 DOWN
OR 1.8% FINANCING
$0 PAYMENT FOR 90 DAYS

NO PAYMENTS FOR 90 DAYS ON PURCHASE FINANCING

+

0%

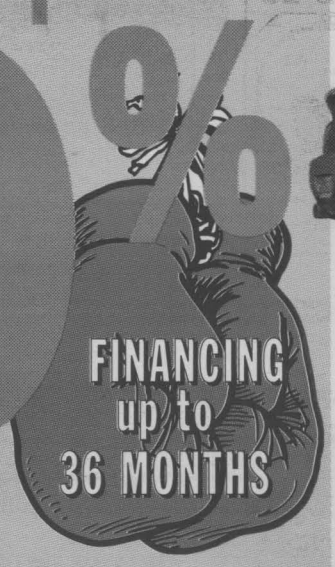

FINANCING up to 36 MONTHS

+

OVER 100 CARS IN INVENTORY TO CHOOSE FROM



DRIVING IS BELIEVING!

WE PAY TOP DOLLAR$ FOR YOUR TRADE IN

3 YEAR UNLIMITED ROADSIDE ASSISTANCE

$750 GRAD REBATE | FULL SERVICE DEPARTMENT

*Accent 60 mos. lease. Elantra, Tiburon, Sonata, Sante Fe 48 mos. lease, 20,000 kms per year. Taxes, admin., lic fees extra. 0% and 1.8% based on 36 mos. financing oac.

CORNWALL HYUNDAI

628 Pitt St. Cornwall 933-8135



It's big. It's red.
TOYOTA RED TAG DAYS
And it's back.
Cornwall TOYOTA
932-1106 353 PITT STREET

2002 TOYOTA RAV 4
MSRP 26,315



LEASE FOR $329/Month
48 month 3,900 down payment
* Per month 60 months (24,000 km year, plus 1st, taxes, (O.A.C.)
SALES HOURS: Mon. - Thurs. 9-8; Fri. 9-6; Sat. 9-5
SERVICE: Mon-Fri 8-5; Sat 8-noon
mr8022

- 2.0 litre, 148 HP,
- VT-i engine
- Air conditioning
- Cruise control
- AM/FM stereo with CD
- 5 speed manual transmission
- P. windows, locks & mirrors
- Remote keyless entry
- Tilt steering
- 50/50 split rear seat

TOYOTA grad program
$500 DISCOUNT
Eligible graduates have to be within 4 months of graduating or have graduated in the past 48 months from an accredited Canadian university or college Interest rates are reduced and no security deposit required.
The best automotive decision you can make!

this week in NASCAR

Very different Winston weekend for Harvick

While the 2002 Winston Cup season hasn't unfolded in a suitable manner for Kevin Harvick, he's on cruise control heading into NASCAR's all-star weekend.

Last year, of course, Harvick was competing full time in both the NASCAR Busch Series and Winston Cup Series, making weekends such as this -- those with separate races in separate states -- both mentally and physically taxing.

Kevin Harvick was 12th in the standings entering the 2001 Winston. This year, he is 31st.

Thus, in contrast to this very weekend one year ago, Harvick is chillin' like Bob Dylan.

Don't believe it? Check out Harvick's explanation of his frenzied The Winston weekend in 2001 -- the first of several double-duty jaunts throughout a well-publicized multiple-series campaign:

"Last year I had to practice the Cup car (in Charlotte) and qualify here on Friday," Harvick said. "Then I got on a plane Saturday to fly up to Nazareth, Pennsylvania to practice and qualify the Busch car. Then flew back here to run The Winston -- barely. When it started raining I thought for sure I wasn't going to get to run it.

"Well, I almost didn't run it. When just about the whole field crashed the way we did on lap one, I thought for sure that then I wasn't going to get to run. But, (everyone) pulled out some back-up cars and it was all good."

Well, sort of. There was that prior engagement up north to attend.

"We got the race in, then I flew to Nazareth the next morning to race the Busch car," Harvick said. "It was an easy double-duty weekend. I didn't think so at the time, but it was."

These days, it's all Winston Cup all the time for Harvick. But 2002 hasn't been overly accommodating for him. Four finishes of 35th or worse have been debilitating in the quest for a title.

Hence, he currently ranks 31st in the championship standings after entering the season on everyone's short list of contenders.

Starting this weekend in The Winston, a race that rewards his hard-driving style. The Winston is about the money. No points. No stress. Just a 90-lap dash for 750 grand. In short, it's Harvick's proverbial cup of tea.

2002 Point Standings

Winston Cup Series After:Pontiac Excitement 400

	Driver	Behind
1.	Sterling Marlin	Leader
2.	Matt Kenseth	-132
3.	Kurt Busch	-191
4.	Mark Martin	-193
5.	Rusty Wallace	-203

Busch Series After: Hardee's 250

Rank		Behind
1.	Jason Keller	Leader
2.	Jack Sprague	-34
3.	Randy LaJoie	-141
4.	Scott Riggs	-152
5.	Greg Biffle	-172

Truck Series After: Ram Tough 200

Rank		Behind
1.	David Starr	Leader
2.	Ted Musgrave	-5
3.	Rick Crawford	-22
4.	Mike Bliss	-24
5.	Robert Pressley	-47

2002 Schedule

Date	Race	Venue	TV/Start
May 18	The Winston	Lowe's Motor Speedway	FX/7 p.m.
May 26	Coca-Cola 600	Lowe's Motor Speedway	FOX/5 p.m.
June 2	MBNA Platinum 400	Dover Downs Int'l Speedway	FOX/12:30 p.m.
June 9	Pocono 500	Pocono Raceway	FOX/12:30 p.m.

Lowe's Motor Speedway

Built more than four decades ago, the largest sports facility in the Southeast has 167,000 permanent seats, including 121 executive suites, and capacity for nearly 50,000 more spectators in the infield area. Lowe's Motor Speedway was the first superspeedway to host night racing in 1992 and was the first sports facility in America to offer year-round living accommodations when it released 40 condominiums for sale high above Turn One in 1984.

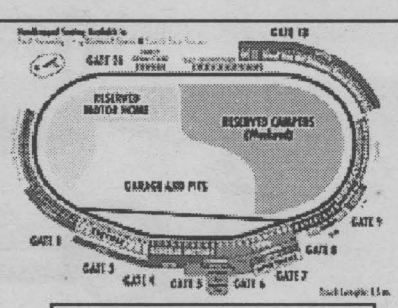

Track Facts
Banking/Turns: 24 degrees
Distance: 1.5 miles
Shape: Quad-oval

Equipment, chemistry key to Martin's revival

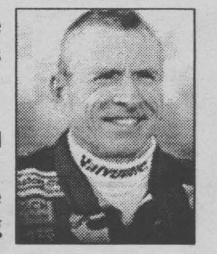
Martin

The blank, glossy stare on Mark Martin's face spoke volumes about the man, and made it abundantly clear how much he disliked the question. It was as if he deemed it a personal attack.

That's how much Roush Racing means to him.

He'd been queried about commitment, and whether he felt his had waned of late.

The 2001 season was his worst and most frustrating season in years. He managed just three top-five finishes -- tying his lowest output since joining Roush in 1988 -- and didn't log a victory for the first time in since 1996.

A new year and a new crew have produced fruitful results for Martin, and Roush Racing as a whole for that matter. Martin has already tallied more top-fives in the first 11 weeks than he did all of last year, including a pair of top-3 runs. He didn't finish in the top-3 at all in 2001.

He is currently fourth in the championship standings, just 193 points behind leader Sterling Marlin. All four Roush drivers are ranked in the top 10, with Matt Kenseth, Kurt Busch and Martin making up three of the top four drivers. This time last year, none of them ranked in the top-10, and only Kenseth was in the top 15.

Burton denies move to Hendrick Motorsports

Though his name has been mentioned among the list of drivers changing rides in 2003, Jeff Burton says he has no intention of leaving Roush Racing.

"I can tell you that I am 100 percent committed to Roush Racing and Citgo," Burton said. "I have not sat down with Rick Hendrick to discuss me driving his cars nor anyone else.


Gedoro's
Fine Dining in Casual Comfort
Join us for
big thursdays
Pub Only
Wing Ding Wednesdays, 20¢ ea.!!
158 Pitt St. 938-2791

The best selection of Pre-owned Hondas in the Seaway Valley



1998 Honda Civic Hatchback
Manual, cassette, 123,000 km, black, stk#220158A
STUDENT SPECIAL $9,995.00*

1998 Honda Civic LX
Automatic, air conditioning, AM/FM cassette, tilt steering, 103,000 km, green, stk#220120A
LEASE RETURN $12,495.00*

1998 Toyota Tercel
Automatic, air conditioning, AM/FM cassette, only 12,600 km, green stk#220218A
FRESH TRADE $12,995.00*

1998 Acura EL 1.6
automatic, air conditioning, AM-FM-CD, tilt, cruise, p.windows, p.door locks, keyless entry, spoiler, 73,000km, black, stk#220215AB
SPORTS SEDAN $15,995.00*

Cornwall Honda
933-7558
1200 Brookdale Ave., Cornwall
www.cornwallhonda.com
At Cornwall Honda... expect practically perfect!

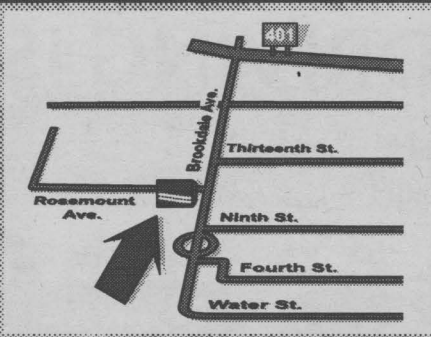

MAY 10/02
*Plus taxes, administration & licensing, financing available OAC. See dealer for details

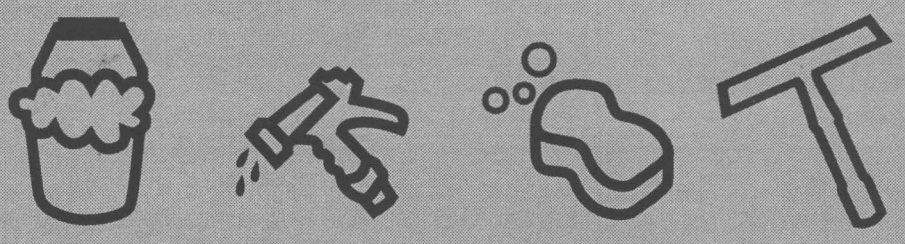

CHRYSLER
Dodge
Jeep

YOU KEEP YOUR VEHICLE LOOKING GREAT.

WE'LL KEEP IT RUNNING THAT WAY.

Lube, oil and filter service

$24.95*

Includes:

- Up to 5 litres of Mopar oil†
- Mopar† oil filter
- 15-point visual inspection
- Lube (where applicable)

Autopar tires

Starting from

$59.95* each

P155/80R13

ROAD HAZARD GUARANTEE** AT NO EXTRA COST See Retailer for details

Includes:

- Installation, balancing, and valve stern
- Lifetime road hazard guarantee**

** see retailer for details

Spring maintenance package

$39.95*

Includes:

- Up to 5 litres of Mopar Oil
- Mopar Oil Filter
- Lube (where applicable)
- Rotation of 4 tires
- Inspection of cooling system, all fluid levels, electrical system, front-and-rear brake system, exhaust system, suspension system

Air conditioning check

$49.95*

Includes:

- Check pressure levels
- Check for system leaks
- Clean condenser flanges
- Visual inspection of belts and hoses
- Verification of controls and air temperature
- Top off air conditioning cooling system fluid – up to one pound**

Regular maintenance is essential to keep your vehicle running like it should. And, when it comes to protecting your investment, nobody knows your Chrysler, Dodge or Jeep® better than our factory-trained experts.

Only at your neighbourhood Chrysler • Dodge • Jeep® retailer

* Service offer and pricing applicable only at participating Chrysler • Dodge • Jeep® retailers. Some exclusions apply. † DaimlerChrysler vehicles excluded: Prowler, Viper, Sebring Coupe, Liberty, and turbo diesel trucks. See your retailer for details. Prices do not include taxes. Retailer may sell for less. Offers expire June 15, 2002. Jeep® is a registered trademark of DaimlerChrysler Corporation used under license by DaimlerChrysler Canada Inc. Chrysler is a registered trademark of DaimlerChrysler Canada Inc., a wholly-owned subsidiary of DaimlerChrysler Corporation. ** No cooling fluid will be added to a system that is leaking.



RUBBER DUCK RACE KICK-OFF!

May 17th from 7 a.m. - 9 a.m. at Variety 104.5

Drop by Variety 104.5 during this time & purchase a duck for $5. Your name will be entered into a draw for a **One Night Stay in a Jacuzzi Suite at Holiday Inn Express, Cornwall!**

Rubber Duck Race to be held July 1st.

Enjoy The Long Weekend!

(Cornwall Square will be closed Victoria Day Monday)

Cornwall Square
The Centre of Our City!
www.cornwallsquare.com

SCUTTLEBUTT

HELLO ... IS THERE ANYONE OUT THERE? We want to remind everyone out there that **THIS IS YOUR PUBLIC FORUM ...** we need to hear from you, so mail, fax or drop off your little anecdote or gossip to: 329 2nd St. W., Cornwall, Ont, K6J 1G8 or by Fax 933-0024 or E-mail your little ditty to us at scuttlebutt@cornwallseawaynews.com

A few weeks ago I lost my car keys in a taxi ride to the hospital. I searched every place I had been that day and no luck. This morning a taxi pulled into my driveway when he saw a car in the yard. The driver, "Fluffy" said, "Do these belong to you?"

I had given up the search and was going to replace the keys today at the cost of $100 because they have a microchip. Thanks again Fluffy for your persistence in trying to find me!

Gloria Charbonneau

Seaway News would like to wish everyone a safe and happy **Victoria Day** on May 20th, 2002!

ARE YOU EMBARRASSED BY YOUR CARPET WHEN GUESTS DROP OVER?

Don't be. Make sure they look their best by having them professionally cleaned. We offer the most thorough cleaning ever – or it's FREE! You pay only if you're pleased.



call: 933-9303

MOST THOROUGH CARPET CLEANING EVER • OR IT'S FREE!

"THE RED CARPET TREATMENT"

ap12022

Tip of the Week: **Save water!** When you turn on the shower, use a bucket to catch the cold water before it gets warm. You can put this to very good use: water the plants, fill your pet's water bowl, etc.

AdVantages Advertising 20 Years

PROMOTIONAL GOLF PRODUCTS

SHIRTS, HATS, TEES, GLOVES, TOWELS, BAG TAGS, DIVOT FIXERS, TEE HOLDERS GOLF BALLS BY NIKE, TOP FLITE, TITLEIST, MAXFLI, PRECEPT, PINNACLE & MORE!

55WATER STREET WEST - 938-8591 - www.advantagesadvertising.com

"Bouquets of flowers" to the girls at the **McConnell Medical Centre Lab.** They are just wonderful with their patients, especially the ones who have a hard time giving blood samples due to small veins. Keep up the good work girls!

*"**When I measure** myself by a grass blade I am so very tall; when I measure myself by a mountain I scarcely exist at all."*

GET AWAY FROM HIGH PRICES
50% OFF LAMINATION
25% OFF CUSTOM FRAMING

Hours: Mon. -Sat. 11-2:30; CLOSED Wednesday & Sunday

1007 Montreal Rd. 938-7265

DEMPSTER'S Frameworks

What Love Means: "There are two kinds of love: our love and God's love, but God makes both kinds of them."

Jenny, age 4

Anyone catch the new **"Galaxy" bus** around town? Great look!

It really wasn't Al Gore who invented the Internet...it was **Korey Kennedy.**

It was nice to see all the "Moms" out and about on Mother's Day!



AZ Bridal Gallery
presents
PROM DRESSES
• Largest Selection
Regular~Petites~Over Sizes
Shoes • Tiara • Gloves • Jewellery
— Tuxedo Rentals — for Him
FREE Alterations ~ Layaway
~ Open 7 Days A Week ~
314 9th St. W., Cornwall 933-6485
MAY17024

My grandfather told me, if your eye hurts after drinking coffee, the next time take the spoon out of the cup.

Thought of the Week: "Man is the only creature that sometimes refuses to be what he is."

Caller would like to send a *big bouquet of flowers* to **Sharyn's Pantry** for always being so helpful with information and tips for her customers when they're in a bind. She's always ready to help when she can. "A very appreciative customer."

If everybody is smoking outside, who gets the job of picking up all the butts? Yuk!

Pet Tips: Fireworks displays can terrify dogs, cats and other animals. If there are any Victoria Day fireworks in your area, please keep your pets inside during these events.

The Government of Canada bought ads in a Québec almanac for $6,000 per page. The Québec Government bought ads in the same almanac for under $300 per page. Now you can conclude the feds are just plain stupid or they were rewarding their friends...your choice.

Toronto Maple Leafs: A great effort by a great team (with only seven regular players injured), to beat the Ottawa Senators for the last three years!

Your many fans in Cornwall wish you luck in the next series. ***Go Leafs go,*** and congratulations!

Ottawa's cheering towels suddenly turned into crying towels. Bet their towels are wet today! *Submitted by the last guy in every hockey pool who now is a Toronto Maple Leafs fan.* It's the same guy who bought tickets to Philly & Ottawa or Montreal & Boston.

South Glengarry passed a by-law last Monday designed to regulate the setting of fires in the municipality. In the future, **all persons setting open-air fires in the township must obtain authorization before doing so.**

You are invited to join The Friends of Glengarry Trails Association each Sunday morning in spring and summer for bike rides on the trails near Alexandria. Starting this Sunday, The Friends will be meeting at the Park in Alexandria at 9 a.m. Bicycle helmets are required.

RITA PILON
LEGAL SERVICES
Member of the Paralegal Society of Ontario
AFFORDABLE ASSISTANCE
Divorces, Wills, Power of Attorney, Traffic Tickets, Adoption, Small Claims Court, Completion of Court Documents, etc...
EVENING & SATURDAY APPOINTMENTS AVAILABLE
938-9212
SN4

New Bench Boss: **The Char-Lan Rebels** have hired the services of former captain and assistant coach **Eric Fontaine** as the head coach for the 2002-03 season. Fontaine has gained a load of experience in his three years as assistant coach especially in this year's lengthy playoff run.

WOW re Aramark... "A City Councillor, who did not want to be identified, said elected representatives have been cautioned not to comment on the subject because a member of the Council was involved in running the operation for Aramark." (Monday, May 13th, 2002, Standard-Freeholder.)

Councillor Claude Poirier was the manager. My gosh...someone is cautioning the Council to keep quiet because one of its own was employed by Aramark?! Outrageous! Indeed, this is precisely why members (Council) should be letting out all information.

The 7th at Pebble Beach

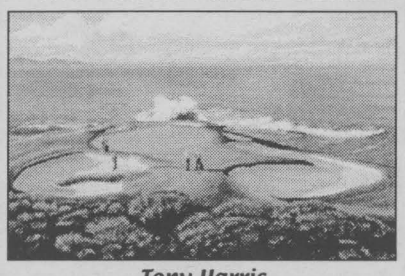

Tony Harris
Professional Golf Artist

LOGAN'S GALLERY
Gift Shop

A Gallery Like no Other
204 2nd St. E. 938-3629

My10024

SEAWAY SMILE

Wool Socks ....

The psychiatrist was interviewing a first-time patient. "You say you're here," he inquired, "because your family is worried about your taste in socks?"

"That's correct," muttered the patient. "I like wool socks."

"But that's perfectly normal," replied the doctor. "Many people prefer wool socks to those made from cotton or acrylic. In fact, I myself like wool socks."

"You DO?" exclaimed the man. "With oil and vinegar or just a squeeze of lemon?"

Fries Guys?

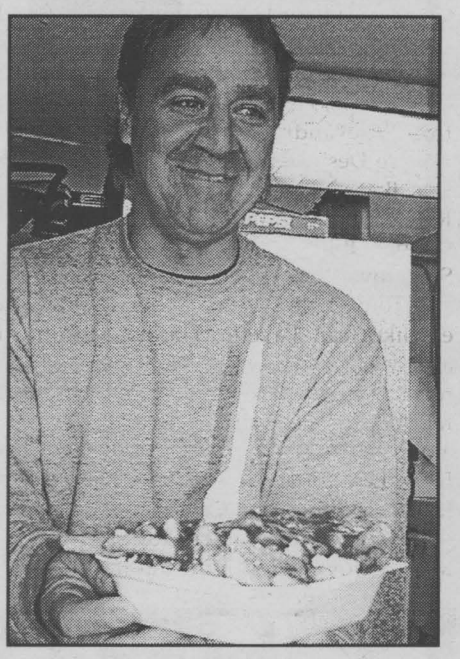

When you're out for that family drive and you're feeling hungry, why not check out Scott's Chip Stand in Long Sault on Highway #2 just west of the traffic lights. Owner Scott Thomas has been opened at this location for the past two years.

Photo by Chris McPhee

Correction Notice

In an editorial entitled "Fries Guys" which was published on May 10th, 2002 we erroneously printed Scott's Chip Stand's hamburger sizes. The Lunenburger should have read 1/2 lb. instead of 1/4 lb. and the Sarahburger should have read 1/4 lb. instead of 1/8 lb. We apologize for any inconvenience this may have caused.

The Gift of Life: Lochiel resident **Brian Griffins has rolled up his sleeve more than 50 times,** as he did in the Bloodmobile parked at Glengarry Memorial Hospital last week.

A Special Mother: **Lucille Hope was selected Woman of the Year for 2002** at the Community Nursing Home in Alexandria. The nursing home held a mother-daughter tea on Saturday in honour of Mother's Day.

THE MEMORY STONE

LAHAIE & SULLIVAN MONUMENTS

EAST BRANCH
614 First Street East
933-2841

Monuments Starting At $495.00 (plus GST)
Includes Inscription & Delivery

WEST BRANCH
28 Seventh Street West
932-8482

Creating A Lasting Memory With A Quality Monument

SEAWAY SPORTS



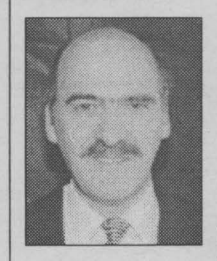

Sports Chips

Bill **Gallant**

1965-1966 - That was a very exciting year for Cornwall and area hockey fans and followers. The Cornwall Royals were just starting their second season in the Central Junior Hockey League (CJHL) and what made it even more exciting was that the team of Norman Baril (general manager), Jimmy Larin (coach) and Larry Lascelle (team owner) had assembled another squad of top notch homegrown talent. Many of them had come up through the ranks of the Cornwall Minor Hockey ranks.

Players like: goalies Harold Murphy and Jake Lefevbre, Larry Gabri, Bob Deschamps, Gary Leroux, Roger Levert from Alexandria, Bordie Herrington, George Desjardins, Brian Hein, Jeff and Ron Bates, Wayne Horne, Bill Markell, Rick Plamadon, Ken McDonald, Eric Cooper, Bill McNally, Dave and Bill Snelgrove, Pete Prevost, Wayne Horne, and Tony Zappia. Then there were others like Jean Payette, Harold Murphy and Dave Woodward, who were just returning from tryouts with the Toronto Marlboros OHA training camp (pictured along with GM Baril). Add to the list Jerry Lemire, who was just returning from the Montréal Jr. Canadiens training camp. The team later added Jovan Marich from a deal with the Brockville Braves.

There were other reasons why fans would easily recall that season at the Water Street Arena. It was the year the team established a Canadian Jr. Hockey record, perhaps even a world record. That event happened on February 10th, 1966 when the Royals defeated Hawkesbury 43-0 (correct). It was not a feat to be that proud about, however, as the lowly Hawks arrived at the WSA with only 10 players. The team actually folded a couple days later. There was another incident that got big headlines that season. It, too, happened at the WSA. That was the night a large brawl broke out, not just among the Brockville Braves and the Royals, but the ice surface was filled with crowds of fans who were duking it out with Braves players. It was in the opening round of the CJHL playoffs. For the record, the Royals won the series 4-2.

Another incident followed in the next playoff round. Cornwall was playing the Smiths Falls Bears and Jovan Marich tripped and slid into the goalpost. He sustained a damaged ear and a gash on the back of his head that required over 80 stitches. That was the season the Royals became the CJHL champs and followed up with an exciting best of seven series against Halifax in the Memorial Cup quarter finals.

With games at the WSA and then in the Halifax Forum there was a true hockey frenzy in Cornwall. Unfortunately they lost to the Halifax Jr. Canadiens in the seventh game. It was the most exciting junior hockey series I ever witnessed.

Yes...it was a very good year!

Cornwall Innovative Converting Atom "B" Royals



The Royals finished as champions in the Brossard, Québec tournament at Les Quatre Glace Arena. In game one, the Royals played the Goulbourn Rams to a 2-2 tie with goals from Corey Agar and Reid Lepine, assist going to Jordan Rochon and Corey Agar. Sylvain Richer earned player of the game.

In game two, the boys were ready to play the Vermont Bobcats winning 4-3 with goals going to Reid Lepine, Mathieu Rochon (two) and Paul Martel. Assists going to Sylvain Richer, Mathieu Quenneville, Corey Agar, Brock Marsolais, Mathieu Rochon, Jordan Rochon and two from Carson Graveley. Joel Charron earned player of the game.

In the third game, they faced the Somerville Ice Cats and came out with another 4-3 victory with Paul Martel scoring twice, Ryan Fontaine and Corey Agar with singles. Player of the game was Josh Coyle. With this victory they earned a spot in the finals on Sunday in which they met the Goulbourn Rams for the second time in the tournament. Both teams played very good hockey. The Royals opened the scoring in the third period and never looked behind, winning 3-0 with goals from Corey Agar, Paul Martel and Mathieu Rochon, with two assists from Reid Lepine and singles from Brock Marsolais, Sylvain Richer, Jordan Rochon and Carson Graveley. The player of the game was captain Brock Marsolais and Taylor Bergeron won the tournament MVP. During the tournament there were skill competitions with Carson Graveley and Corey Agar winning the speed competition.

Coach Marc would like to thank the players, coaching staff and volunteer parents for an exciting and successful season.

Pictured above, first row, left to right: Sheldon Primeau and Joel Charron. Second row: Jordan Rochon, Mathieu Rochon, Taylor Bergeron, Reid Lepine, Sylvain Richer, Brock Marsolais, Paul Martel and Mathieu Quenneville. Third row: Dylan Lefebvre, Ryan Fontaine, Corey Agar, Carson Graveley and Joshua Coyle. Fourth row: James Lefebvre, Marc Richer and Pierre Levac.

Photo submitted by M. Richer

SEAWAY Scoreboard

editorial@cornwallseawaynews.com

Bridge Results

Terri's Bridge Club, May 6th, 2002
N/S
1. George Bissonnette - Jean Stokes
2. Kay Colbran - Emma Farlinger
3. Yvonne Bergeron - Jean Boileau
4. Peggy Seymour - Inez Hatfield
E/W
1. Gail Dugas - Claudette Ladouceur
2. Ruth Orkin - Joyce Egan
3. Gordon Snook - Kay Barlow
4. Ruth Edgerton - Mary Walton

Charmaine's Bridge Club, May 8th, 2002
N/S
1. Florence Bergeron - Marion Lawn (70.5%)
2. Myrna Carpenter - Nicole Lemieux
3. George Bissonnette - Marie Godard
4. Yolande Boutin - Hermine Ladouceur
E/W
1. Charles Lawn - Claudette Rousseau (71.2%)
2. Gloria Blanchard - Agathe Rozon
3. Madan Seth - Marjorie Raymond
4. Rita Crans - Nancy Lamoureux

Cornwall & District Bridge Club, May 6th, 2002
1. Margaret Campbell - Carol Reus
2. Heather Grant - Suzanne Hazlett
3. Barbara Taylor - Voytek Pomykalski

Please note that for the duration of the summer, the club will meet on Tuesdays instead of Mondays at the same Bowling Palace location. This change will be in effect from Tuesday, May 28th, 2002.

May 9th, 2002
1. Kirkwood Mallette - Voytek Pomykalski
2. Denise Fournier - Barbara Taylor
3. Margaret Campbell - Maureen Walker
4. Millicent Luscombe - Greg Doll

Suzanne's Bridge Club, May 8th, 2002
N/S
1. Norma Blain - Fern Blain
2. Mary Walton - Gordon Snook
3/4. Audrey Blair - Joyce Haines
Barb & Russ Surtees
E/W
1. Suzanne Hazlett - Bert Mosher
2. Pat Cunningham - Maurice Roussy
3/4. Dorothy Bourdon - Ray Lefave
Jessie Boyd - Jacqueline Emberg

Cornwall Seniors Bridge Club, May 10th, 2002
Section A
N/S
1. Margaret Evans - Barbara Taylor
2. Patricia Cunningham - Marian Lawn
3. Joyce Harrison - Mona MacPhee
4. Kay Colbran - Claudette Rousseau
5. Mabel Chan - Lydia Legault
E/W
1. Maureen Barkley - Keith Walker
2. Jocelyn Campbell - Carol Reus
3/4. Ben Bouvier - Madan Seth
Grace Leroux - Gerry Johnston
5. Norma Blain - Fern Blain

Section B
N/S
1. Marie Godard - Rita O'Brien
2. Adelaide Hunter - George Bissonnette
3. Terri Lalonde - Jean Stokes
4. Yvonne Bergeron - Emma Farlinger
5. Yolande Boutin - Marjorie Raymond
E/W
1. Eileen Beaudette - Inez Hatfield
2. Hermine Ladouceur - Lyette Ladouceur
3. Rona Maynard - Evelyn Warren
4. Verna Beaulieu - Fern Cuerrier
5. Florence Bergeron - Marian Lloyd

Cornwall Golf & Country Club

Senior Men, April 24th, 2002
First: Phil Everson, Vic Villeneuve, John R. Macdonell, Bob Whittaker
Second: Cliff Jackson, Fern Pitre, Jack Curran, Reid Campbell
Third: Ray Chevrier, Percy Davis, George McGowan
Low Net (non winner): Raymond Lefebvre

Senior Men, May 1st, 2002
First: Don Griffiths, Si Miller, Andrew Vigeant, Bob Whittaker
Second: Norm Clark, George McGowan Dennis Payette, Roland "Joe" Mercier
Third: Lyn Perkins, Keith Bowen, Cliff Jackson, Bill Manning.
Low Net (non-winner): Denis Patenaude

May 8th, 2002
First: Stu Baker, Lloyd Sylvester, Andre Vigeant
Second: Ray Dewar, Adolf Schmidt, John R. MacDonell
Third: Ron Cusson, Grant McKenzie Ed Baker, Reg Bussiere
Fourth: Leo Andre, Larry Welch, Reid Campbell, Leo Daigneault
Low Net (non-winner): John Boyd

Have You Driven A Ford Lately
NICE SELECTION OF TRUCKS



stop in and try one or any other fine Ford cars
CALL CLAUDE LAROCQUE OR MARK WELLS
FORD MERCURY S.G. WELLS & SONS LTD.
Highway 2, Ingleside MY17022 537-2287

Classified plus

Fully Stocked With
LACROSSE & SOCCER GEAR
PLAY IT AGAIN SPORTS
37 9th St. East
936-2020
Open 7 days a week
SN2
piascorn@datacom.ca

NISSAN
ENJOY THE SAVINGS EVENT
GIVES YOU MORE TO SMILE ABOUT.
2002 Nissan Altima 2.5S ARRIVING DAILY
"BEST NEW FAMILY CAR" AUTOMOBILE JOURNALISTS ASSOCIATION OF CANADA
starting from $23,598*
2002 Canadian Car of the Year
•175-H.P. 2.5-litre DOHC engine • Air • AM/FM with CD audio system and 6 speakers • Power heated outside mirrors • 60/40 split rear seat w/lock • 8-way manual driver's seat • Tilt and telescope steering column
*Prices are plus freight & PDI, dealer admin. fee and applicable taxes.

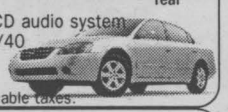

CORNWALL NISSAN
NEW OWNERSHIP ~ NEW LOCATION
447 11th Street West
933-7555
HURRY IN
... ENJOY THE SAVINGS
NISSAN
DRIVEN.

CORNWALL COLTS SEASON
TICKET RENEWAL

Season tickets may now be renewed or purchased for the 2002/03 season.

OPTIONAL PACKAGES AVAILABLE
(1) Colts regular season at Si Miller Arena (playoffs excluded).
(2) Colts regular season at Si Miller Arena (playoffs excluded) but includes reserved seating at the Cornwall Civic Complex for the Fred Page Cup held on April 23-27, 2003.

Note: 2001/02 season ticket holders have priority to their current seats but must have a minimum $25.00 deposit per seat by June 30/2002 or seats will be made available to the public.

Colts Office Hours (Si Miller Arena) - 12:00 - 5:00 pm.
Monday thru Friday
Phone 613-930-9300
my17024

Hope In Love

a non-profit organization dedicated to the enrichment of couples in their relationships

PRESENTS

True Colors™

Valuing Yourself ~ Valuing Others ~ Working Together Effectively

Saturday, May 25th, 2002 - 9am-4pm

Admission: $10.00 (includes lunch)

Murphy's Inn

Understanding how you interact with others, coming to value your styles and accepting the styles of others is at the heart of the True Colors™ temperament theory tool. Explore your own preferences, values and needs, watch and listen for the styles of others and learn to appreciate and value both yourself and others. Learning to apply these concepts when interacting with others will lower the possibility of conflict and increase the likelihood of positive communication.

The presenter and career consultant, Kathy Harris, has been using True Colors™ for over ten years to assist people with communication, team building conflict resolution and career planning concerns.

For tickets, call Gisèle at 346-0877

MAY17022

HOROSCOPES

May 17 - 23

Aries – March 21/April 20
Take the initiative when it comes to a financial opportunity this week, Aries. You can earn much. Don't let this slip away, because you won't have another chance like it.

Taurus – April 21/May 21
You can accomplish anything as long as you stay focused. Don't let an acquaintance stop you from reaching an important goal this week; don't get distracted.

Gemini – May 22/June 21
A business associate gets you involved in a difficult situation early in the week, Gemini. Keep your anger in check until you find a way out of this mess.

Cancer – June 22/July 22
Don't keep your feelings bottled up inside on Wednesday, Cancer. You need to talk to someone. If you don't, you're just going to make yourself miserable. Open up to a loved one who is always there.

Leo – July 23/August 23
This is your week to celebrate, Leo. You finally receive the good news that you've been hoping for. Revel in it. Those closest to you will share in your joy. Capricorn plays an important role.

VIRGO – Aug 24/Sept 22
Several people are counting on you to complete an important project by Thursday, Virgo. While this puts a lot of pressure on you, don't get overwhelmed.

Libra – Sept 23/Oct 23
Don't take a close friend's comment the wrong way, Libra. This person doesn't mean to insult you; he or she is just joking. Lighten up a bit and learn to be the life of the party.

Scorpio – Oct 24/Nov 22
You have a busy week ahead of you. So, don't slack off. While you just want to relax, you know that you can't right now. Instead, buckle down and get to work.

Sagittarius – Nov 23/Dec 21
Everything appears to go wrong this week, Sagittarius. However, don't get discouraged. Things aren't as bad as they seem. If you take the time to examine the situation, you'll realize that you're doing well.

Capricorn – Dec 22/Jan 20
Stand your ground when a loved one tries to force you to do something with which you don't agree. You know the difference between right and wrong and what this person's asking is wrong.

Aquarius – Jan 21/Feb 18
You have a full to-do list this week, Aquarius, but don't let this upset you. If you set your priorities and work diligently, you certainly can get everything accomplished easily.

Pisces – Feb 19/March 20
Keep your sense of humor about you early in the week, Pisces, because you're going to need it when you get some discouraging news from a loved one. Try to laugh at the situation.

AUCTION SALE

HOUSE SALE

MR. & MRS. ANDREW & JEANNINE MARION
372 SHERIDAN AVE
(CORNER OF SHERIDAN & CONCORD IN SUNRISE ACRES OFF 2ND STREET)
CORNWALL ONTARIO
WED. MAY 22 & THURS. MAY 23
8:30 A.M. - 5:00 P.M.

Cherry Strathroy dining room set including table/ 2 leaves, 4 chairs, glass front China cabinet; Braemore sofa & chair; marble top coffee table & 2 pedestal lamp tables; 45" capidomenta sheppard boy & sheppard girl lamps; capidomenta jardinere & pedestal; two 8'x9' area rugs; corner maple glass door cupboard; S.P. tea service; crystal; repro pine washstand and mirror; matching sofa & chair; coffee & end tables; oak lamp table; RCA T.V.; entertainment centre; maple credenza; cuckoo clock; antique spinning wheel; wicker chair; quilt; trunk wrought iron head board, box spring & mattress, dresser & night table; area rugs; washer & dryer; garden tools; other misc. articles. Note all articles are in excellent condition.

Terms: Cash, cheque, Visa, M/C, Interac

FLORA GRANT DUMOUCHEL
AUCTION SERVICES
Ingleside, Ontario 613-537-2925
www.theauctionfever.com
my17023

AUCTION SALE

ANTIQUES & COLLECTIBLES,
BUSTER HENDERSON
AVONMORE COMMUNITY CENTRE
AVONMORE, ONTARIO
SATURDAY, MAY 25 10 A.M.

FURNITURE & MISC: Two door pine cupboard; 4 door 2 drawer cupboard; 1 door cupboard; roll top desk; washstands; dressers; press back chairs; misc. tables; coal oil lamps; baskets; bottom of pantry cupboard; 1940's buffet; table top radios; scales; trunks; pocket watches, pocket knives; costume jewellery; agate ware; drying racks; transit tripod; toys including wind up duck on bicycle with box; scaled diecast replica Int. McCormick Ford pick up truck; Ford, John Deere and Fordson toy tractors; Structo farm truck; thresher machine/case tractor; butter churn; Tonka toys; twig fern stand; kitchen ware; mirrors; antique seeder; sleds; child's wagon & tricycles; snow shoes; box stove; old tins; canes; hall trees; stamps; records; microwave oven; other misc. articles.

TOOLS: Toro electric start snow blower; 4 H.P. Lawn Boy gas mower; John Deere gas trimmer; John Deere tiller for lawn tractor; 4" National jointer; vice; 50 amp welder; socket sets; wood chisels/pouch; band saw; hand tools; pressure pumps; router table; sump pump; other misc. articles.

Terms: Cash, cheque, Visa, M/C,Interac
Canteen.

FLORA GRANT DUMOUCHEL
AUCTION SERVICES
Ingleside, Ontario 613-537-2925
www.theauctionfever.com
my17023

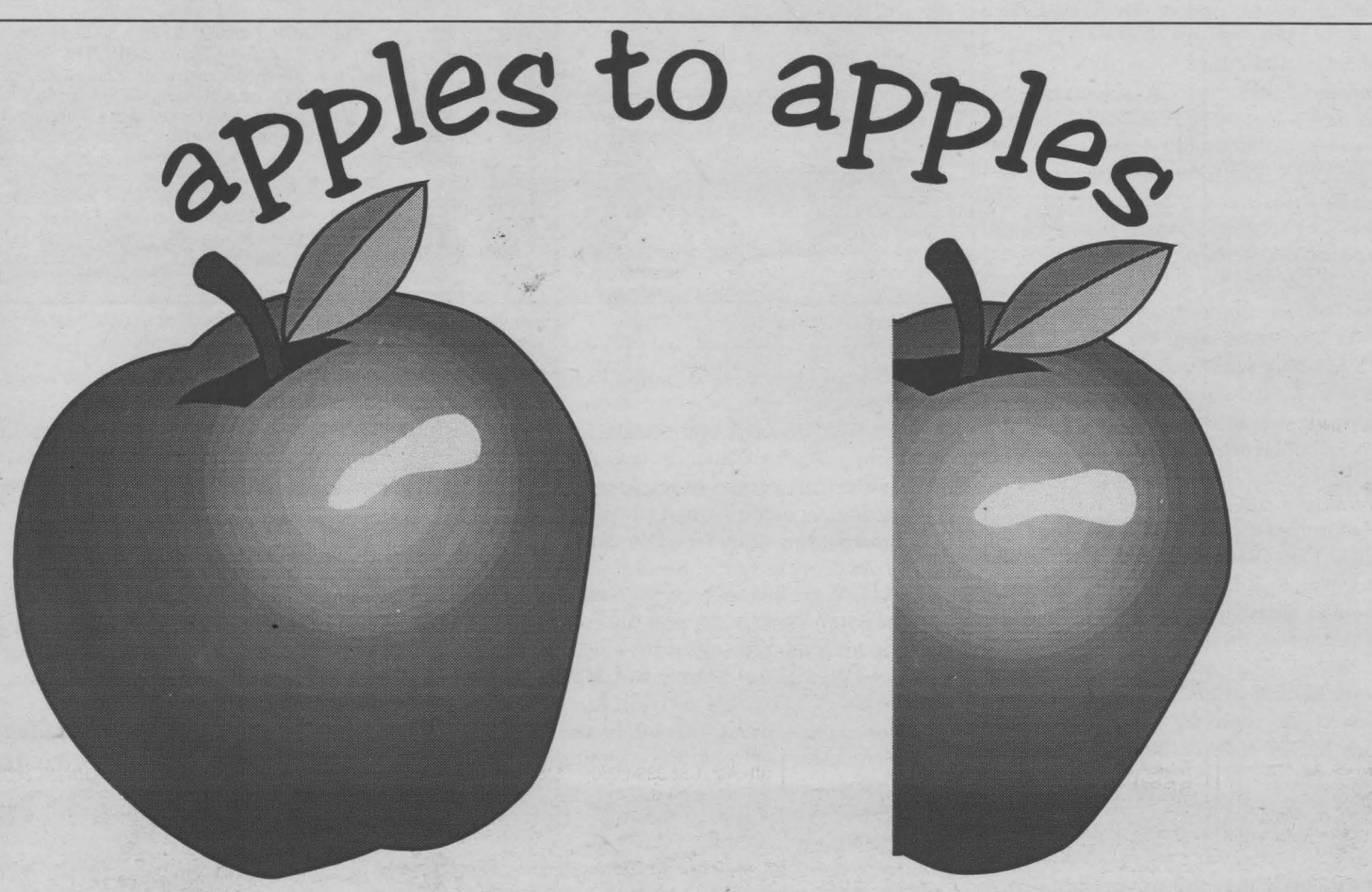

Seaway News 22,369* CITY ZONE

Daily 10,125* CITY ZONE

* Are you buying a smaller piece of the apple than you thought?

* Are you not getting full coverage in all homes in Cornwall?

* When buying an ad, getting 100% coverage, not 45% coverage, will give you better return on your advertising dollar.

Seaway News total circulation 34,818

Local news ... local coverage ... local staff.

All the right ingredients you need for a successful community newspaper.

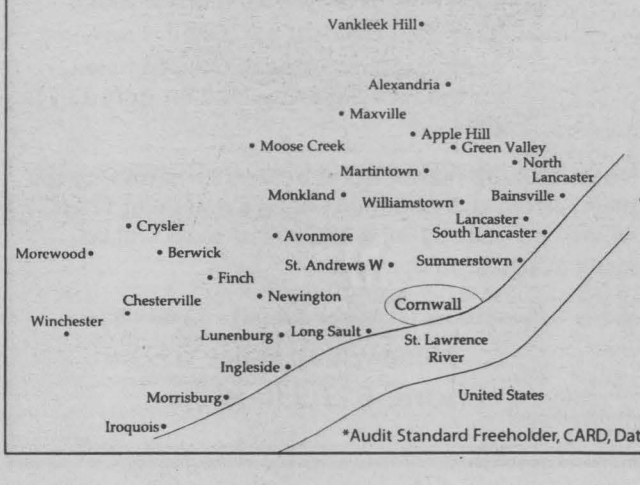

SEAWAY NEWS

Your Community Paper Since 1985

933-0014 fax 933-0024

info@cornwallseawaynews.com

*Audit Standard Freeholder, CARD, Data confined March 05,2002. *Seaway News, Verified Circulation July 11, 2001.

Classifiedplus

933-0015

MasterCard VISA

Circulation: 34,818 copies
Deadline: Wednesday, 5 pm
classified@cornwallseawaynews.com

COMPANIONS CORNER

VICTORIA DAY SINGLES BASH, Cornwall Seaway Lions, Monday, May 20th, noon to midnight. Dance @ 6pm. Afternoon dance groups (tango/country) & outdoor activities. late night Karaoke. Vankleek Hill Lonely Hearts. For newsletter / summer calendar, phone John 632-0796.

BLONDE, BLUE-EYED, professional, SWM, tanned, 40's, looking for attractive, slim SWF, 35-45, for LTR, dining, dancing, walks, outdoor activities. Serious replies, photo. CC2118.

ADULT ENTERTAINMENT
✓ Lingerie
✓ Adult Books
✓ Novelties
• Marital Aids • Lotions
• Video Tapes • Magazines
• CD's • DVD's & MORE!
EXOTIC EXPOSE
St. Lawrence County's Adult Centre sn4
OPEN 12 NOON - 10 pm daily
Corner of Rt. #56 & Town Ridge Rd., Massena. South 2 miles to Don's Orange Mini Mart
315-764-7145

60'S MAN, good features, body, health & dancer, 5'9", 179 lbs. non-smoker, semi-retired, no baggage. Seeks slender, affectionate 50's lady. CC2120

YOUR MOTHER IS RIGHT. You are a great catch! Let Misty River Introductions find someone right for you. (613) 257-3531.

2 APTS/CONDOS FOR RENT

INGLESIDE - Ideal for seniors or single person. Available immediately, small 2 bdrm apt with fridge, stove & utilities. $465/mth. near shopping centre. Call 931-1188.

SECURITY BLDG. Apts for rent. Bachelor, $395/mth. 1 bdrm, $450/mth. 2 bdrm, $575/mth. Includes fridge, stove, heat, electricity, parking, laundry room in building. 933-9471.

2 BDRM APT. Completely renovated. New fridge & stove. Parking. No pets. $500/mth, pay own utilities. Call 933-1312.

AVAILABLE IMMEDIATELY, 2-2 bdrm apts. 1 upstairs & 1 downstairs. Clean, parking. 112 Emma. $600/mth, heat paid. Call 932-9590 or 936-0903. Seniors may apply.

NORTH END - 1 bdrm basement bachelor apt. Nice location. $400/mth, heat & lights included. Storage, parking. Available June 1st. Call to view, 936-0652.

COMPLETELY RENOVATED, large 1 bdrm apt. Fridge, stove & can be fully furnished. $650/mth, heat & lights included. Very quiet single mature person. 2km east of Glen Walter, overlooking St. Lawrence. Avail. now. 931-1251.

220 PRINCE ARTHUR, 1 bdrm downstairs apt. Very clean. Fridge & stove. Available immediately. $325/mth, plus utilities. Good for 1-person or couple. Call 933-4780.

SPACIOUS 1 & 2 BDRM APTS. Clean & quiet. Reasonable rents, locker space, parking, coin-operated laundry. References required. Call 931-2633.

64 LENNOX. Large 2 storey, 2 bdrm duplex. Laundry hook-ups, near park. Parking. $490/mth, plus utilities. Available July 1st. Local call 346-0824.

2 BDRM APT on Walton. Available immediately. Fridge & stove included. Use of backyard. $375/mth, plus utilities. No pets. Call 936-6961.

APARTMENTS FOR RENT

ACE PROPERTY MANAGEMENT
"Let us find you a place at no charge!"
936-1533

ONE BEDROOM
29-B 4th St. E., large 1 bdrm, appli, $440. Incl. June

TWO BEDROOM
228-A Fifth St. E., upst, porch, prking, BBE, $570 incl.
314 A Louisa, upst, no appli, prk, gas htg, $360+
10A-12A Lefebvre, 2-2 bdrm. units, no appl, $525-$550 incl.
324 1st W., 2 bdrm no appl., hkups, pkg $465 + May
733-A Amelia, upst, gas heat, prking, no appl. $495 +
10-1/2 McConnell, no appl. hkups, gas heat, $350+
116 Sydney, 2 bdrm, main, apl, hkups, $650. incl.

THREE BEDROOM
1125 2nd W., 3 bdrm bsmt, appl., cable, $600. incl.
Executive style 3 bdrm, apt. upst, Avail June $700+

Visit our Website:
www.acepropertymanagement1991.com

805 MARLBOROUGH ST. N. (SECURITY)
Studio, 1 bdrm, & 2 bdrm $415-$600 Avail. July
Utilities, appliance, parking, coin laundry included

LE DOMAINE APT. PITT ST. (SECURITY)
1 bdrm & 2 bdrm $550-$650 incl. June, & July
Utilities, appliances, parking, coin laundry included

HOUSES
319 McConnell, 3 bdrm, hkups, garage, 2 driveways, 650+

COMMERCIAL LISTINGS
Marlborough St. N. Spacious Hair Salon, ample prkg. Some equipment provided. $675 incl. (Near General Hospital)

ATTENTION LANDLORDS
We have an On-going list of tenants looking for apt.! Give us a call...*Let "Ace" rent your place!*

AVAILABLE IMMEDIATELY, bachelor, one & two bdrm apts. From $275. to $475/mth, utilities included. Fridge & stove, parking. References req'd. Please call 937-3867 for appt.

23 ARTHUR, newly renovated 2 bdrm apt. Fridge, stove, coin-operated washer/dryer in basement. Call 938-7286.

APARTMENTS FOR RENT
bachelor, 1&2 bdrm. security bldg., video surveillance
bachelors from $399 incl. util.
call 932-7891
Mon. - Fri. 9:30 - 4:30
sn3

CLEAN, LARGE 1 BDRM upstairs apt. 23 Lawrence, Cornwall. Front & back verandahs, hardwood floors, washer/dryer hook-ups. $375/mth, plus utilities. Available June 1st. Call 534-8390 to view.

AVAILABLE JULY 1ST, beautiful 2 bdrm main floor apt. Newly renovated. 3705 Old Orchard, Apple Hill. $400/mth, pay own utilities. No pets. Call 527-2837 evenings or 527-1975 days.

113 NINTH ST. WEST, Apt.#4, totally renovated 1 bdrm apt in quiet building. New fridge & stove, utilities, parking, storage included. No pets. $535/mth. Call 936-1502 to view.

2 BDRM 2ND-FLOOR apt. East end Cornwall. Heat & electric supplied, no laundry hook-ups. $525/mth. Parking, small yard, clean & bright. Close to all amenities, walking distance to college & malls. Call Frank @ 931-2327, after 6pm.

EAST END - newly renovated, 4-bdrm & 2-bdrm apts. Washer/dryer hook-ups. Close to schools. Available June 1st. Call 925-2243 or 349-6143.

LARGE 3 BDRM APT. 422 Guy. Fridge, stove, washer/dryer hook-ups. $550/mth, pay own utilities. No pets. Avail. June 1st. Call 527-2837 evenings or 527-1975 days.

LARGE 3 BDRM APT on Walton, upstairs, large storage basement. $460/mth, plus utilities. No pets. Call 936-6961.

INGLESIDE - 1 bdrm apt. $410/mth, includes utilities. Call 543-3604.

5 HOUSES FOR SALE

ATTRACTIVE 1100 SQ.FT. 2+1 bdrm. Excellent starter home w/garage, double carport, inground pool, fenced yard, central air, gas heat, fireplace, dishwasher & wet bar. Much more. All offers will be considered. Asking $74,900. Make an offer. Call 330-2060, leave message.

ATTRACTIVE 1,200-SQ.FT. 3 bdrm home. Built-ins, brick front, 2 garages, carport, large lot. Only $64,500. Monkland. Call Herb H.M.S. Realty Inc. 346-5721.

AUCTION SALES

Theresa E. Taylor & ASSOCIATES AUCTIONEERING

AUCTION

HARRY D. TAYLOR
Retired Plumbing and Heating Contractor/Hobby Farmer
SATURDAY, MAY 25, 2002 09:00AM
18469 TYOTOWN RD., R. R. # 1, CORNWALL

AUCTION FEATURES
Oliver Super 55
Rototiller
Boat & Motor
Welders
Scaffolding

VINTAGE TRACTOR: Oliver Super 55 Goodison (sold at 12 Noon) **FARM EQUIPMENT:** McKee Snow Blower, pair tractor chains, Ferguson 2 Furrow Plow, McCormick IH Baler # 46, Side Delivery Rake, Front End Loader Frame, Airens Rotortiller, Gas weed eaters, Chainsaws, Buggy Rear, Shafts & Steps, Horse Harness, Garden Gates, Hand Sprayer, Grinding Stone/Stand, Cast Iron Pot, Page Wire, Cross Cut Saws, Ice Tongs, Sythes, Rafter Grabbers, Garden Implements, Receiving Dock Bumpers. **TOOLS:** Industrial Herbert Drill Press, Acetyclene & Forney Electric Welders/accessories, Compressors, House Jacks, Pipe Dies, Reamers, Cutters, Come-a-long, Work Benches, Grinder, Pipe & Bench Vises, Drills, Drill Bit Sets, Cement Bits, Hand Wrought Blacksmith Tongs, Socket Sets, Scaffolding, Extension Ladders, 6" Buzz Planer, Tinsmith Hand Tools, Sawz All, Table Saws, Pipe Wrenches. **PLUMBING & HEATING:** Plumbing Fittings, Roll Sheet Metal, Plumbing Fixtures, Furnace Parts, Well Injectors, Electric Heaters, Chemical Toilet, Exhaust Fans, Hardware. **SPORTSMAN:**12' Aluminum Boat, 4 hp. Evinrude Motor, Boat Trailer, Ice Auger, Bicycles. **TERMS:** Cash, MasterCard, Visa, Interac or acceptable cheque. Viewing 8:AM day of sale. **AUCTIONEER'S NOTE:** Bring a lawn chair. Undercover in the event of rain. Canteen by Salem UCW. Partial listing.

Check website for photos and last minute additions.

TOLL FREE: (877) 746-9333 | WWW.THERESATAYLOR.COM *"Cornwall's Entrepreneur Of The Year"* | PHONE: (613) 347-7672

Theresa E. Taylor & ASSOCIATES AUCTIONEERING

Antique & Collectible AUCTION

HOLIDAY MONDAY MAY 20, 10:00AM
VIEWING 8:30 A.M. DAY OF SALE
MARTINTOWN COMMUNITY CENTER

AUCTION FEATURES
Hockey Cards
Victorian Furniture
Pocket Watches
Vaseline Glass
Clocks

ANTIQUES & FURNITURE: Victorian Mahogany Sofa & Parlour Table, Bonnet Chest, Sideboard, Treadle Sewing Machine, Eastlake Settee, Oak Dining Extension Table, Trestle Table, Butter Mould, Wash Basin Sets, signed Crocks, Bayonets, Wicker, Hutch, Lamps, Earthen Ware, Spinning Wheel, Bissell Parlour Queen, Bed Side Tables, Bulb Fire Extinguishers, Stained Glass Windows. **CHINA, GLASS & METALS:** Moorcroft, Nippon, Moriage, Majolica, Wedgwood, Doulton Lambeth, Royal Doulton, Flow Blue, Cornish, Dresden, Royal Bayreuth, Coalport, Royal Worchester, Limoges, Crown Ducal, Nortiake, Dreseden, Beswick, Susie Cooper Child Tea Set, Delft, Minton, Arthur Wood, Copeland/Spode, Daum, Milk Glass, Cranberry, Satin, Depression, Press Glass, Carnival, Crystal, Vaseline, Flatware Sets, Sterling, Bronzes, Copper. **TOYS & COLLECTIBLES:** Hockey Card Sets; Parkhurst 1954-55, & 1955-56, Topps 1957-58, Wonder Bread Salesman Basket, Paperweights, Head Vase, Tobacciana, Decoys, Wooden Fishing Lures, Tins. **JEWELERY & TIME PIECES:** Pocket Watches, Wristwatches, Black Forest Cuckoo Clocks, O Gee, Forestville, Sterling Compacts & Dresser Set, Perfume Bottles, signed Collectible Costume, Estate Gold & Silver. **ART, BOOKS, & CURRENCY:** Stock Certificates, Antique Reference Guides, Hard Covers, Oils and Watercolours, Ivory Portraits/frames, Prints; M.G. Loates, Gold & Silver Circulated/non-circulated, Paper Money, Shin Plasters, Foreign, Tokens, (listing available). **CLOTHING, LINEN & TEXTILES:** Evening bags, Linen, Elephant Hide Wardrobe. **TERMS:** Cash, Visa, MasterCard, Interac, or Acceptable Cheque. Partial listing. Inquiries welcome.

Check website for photos and last minute additions.

TOLL FREE: (877) 746-9333 | WWW.THERESATAYLOR.COM *"Cornwall's Entrepreneur Of The Year"* | PHONE: (613) 347-7672

COMMUNITY DIGEST

AL-ANON-ALATEEN. Has your life been affected by someone's else's drinking and behaviour? If you want hlep and support call the Al-Anon Line at 937-4880.

BOOK SALE is being held May 18th, 19th, and 20th, 10:00a.m. to 5:00p.m., at Onagh Ross's Book Nook, McMartin St., in Martintown (first street south- east of bridge). Proceeds to the Martintown Optimist Club.

CORNWALL GLBTQ is a support and discussion group for youth, aged 14 to 25 years, who are or think they might be gay, lesbian, bisexual, transgendered and their suporters. Meetings held every two weeks on Wednesday evenings, 7:30p.m. Information: 1-877-874-4424.

DO YOU HAVE A FEW hours to have fun and help your community? The Agapé Centre needs volunteers for occasional, fun events like food drives and fundraisers. These events provide critical funds and food for the operation of the centre. If you can spare a few hours each month contact Judy Dancause at 361-0332.

GRAY'S CREEK FLYING CLUB next meeting will be held on Wednesday, May 29th, 7:00p.m., Tim Hortons Marleau Avenue location. Everyone welcome.

P-FLAG is a mutual aid group for those who wish to show support for their gay/lesbian, bisexual or transgendered family members and friends. Atmosphere is relaxed, non-judgemental and confidential. Info: 1-877-874-4424.

PRO-LIFE CORNWALL PRO-VIE Walk for Life will take place on Sunday, May 26th, starting at the Church of the Good Shepherd, corner of Marlborough and First at 2:00p.m. Everyone welcome. Information: 937-0536.

SOUTH STORMONT CHAMBER OF COMMERCE next meeting will be held on Tuesday, May 21st, 7:30p.m., Rothwell-Osnabruck School Library, College St., Ingleside. Everyone welcome. Information: 537-2739.

COMMUNITY DIGEST
$9.00 PER WEEK
Up to 24 words.
Drop off or fax to Seaway News

AUCTION SALE

Auction Sale
Wed., May 22nd
6:30 pm
Household items, furniture, glass and collectibles
Ray Smith Auction Hall
33 Queen St., Crysler, Ont
Owner/Auctioneer
Not Responsible for Loss or Accidents
Terms: Cash
For info. or to consign
613-346-5483
SN2

AUCTION SALE

TWILIGHT AUCTION SALE

Thursday May 23 at at 6:00 p.m.
238 Augustus Street, Cornwall
(between 2nd & 3rd Street)

SEARS 11 H.P. riding lawn mower, 2500 generator (excellent condition), rototiller, utility trailer, push lawn mower, chainsaw, wheelbarrow, leaf mulcher, 2 towbars with lights, quantity of underground cable, large hydraulic piston, oil furnace, various other lawn & garden tools, O/A torches, plumbing & electrical supplies, Industrial exhaust fan, assortment of hand tools, construction materials including rolls of carpet, etc., antique cast-iron bathtub & sink, cedar chest, oak table & chairs, refrigerator & stove, washer & dryer & portable dishwasher, television, stereo, microwave, 2 loveseats, telephone table, bunk bed, 2 dressers, filing cabinet, treadmill, other small household effects. Many other articles too numerous to mention!

Plenty of parking at City Parking lot, Corner of 3rd & Augustus beside Royal Bank.
Proprietor: Mr. & Mrs. Wm Chuback.
Property has been sold.

Owner & Auctioneer Not Responsible for Loss or Accident
Terms: Cash or Cheque with Proper I.D.

Peter Ross Auction Services
Ingleside, Ontario Tel: 537-8862
www.theauctionfever.com
my17022

CLASSIFIED ADVERTISING RATES
PHONE: 933-0015

Classified Advertising (G.S.T. included)

CASH RATES
- $9.00/week 24 words or less, (25¢ each additional word per week).
- $16.50/2 weeks. 24 words or less, (23¢ each additional word per week.).

DEADLINE: Wednesday 5 pm before publication. The advertiser agrees that the publisher shall not be liable for damages arising out of errors in advertisements beyond the amount paid for the space actually occupied by that portion of the advertisement in which the error occurred, whether such error is due to the negligence of its servants or otherwise and there shall be no liability for non-insertion of advertisement beyond the amount paid for such advertisement.

COMPANIONS' CORNER

To Place Your Ad: write your ad of 24 words or less and enclose $28.50 plus your name, phone and proper mailing address (postal code) (this is only for our records). This will be for 2 insertions. Over 24 words, 23¢/ additional word/week. Deadline is 5 pm Wednesday.

Mail to Companions' Corner, Seaway News,
329 Second St. West, Cornwall, Ontario
K6J 1G8.
Mail pick up, no charge.
Mailed replies: $6.00

For Readers:

To respond to an ad, there is "no charge", just send your letter to the appropriate CC number, c/o Seaway News, 329 Second St. West, Cornwall, Ontario K6J 1G8.

COPY CHANGES

Customers are allowed one copy change prior to ad publication. Copy changes, after the ad has been published, are treated as a "new ad" and will be paid for accordingly. On "sold" items, no credits are issued. However, in the case of cancellations, once an ad has been placed and paid. There is no refund or credit given.

NOTICE

It is our wish to serve you through the classifieds, however, Seaway News can't possibly verify the legitimacy of all ads. **DO NOT SEND MONEY OR GIVE YOUR CREDIT CARD NUMBER** to any company offering employment. Legitimate firms do not charge potential employees for a job.

Opportunities to earn money at home by assembling products, etc. should be examined carefully. Check references of these companies. Do not send money or give your credit card number until you are satisfied you are going to get what you bargained for.

LET THE BUYER BEWARE.

~~~~~~~~~~~~~~~~~~~~~~~~~

Published weekly and distributed by Seaway News, 329-2nd St. W., Cornwall K6J 1G8. The Publisher will not be responsible for any errors in any advertisement after one insertion.

Advertising is accepted on the condition that in the event of a typographical error, that portion of the advertising space occupied by the erroneous item together with reasonable allowance of signature will not be charged for but the balance of the advertisement will be paid for at the applicable rate.

In the event of a typographical error advertising or services at the wrong price(s), goods or services need not be sold. Advertising is merely an offer to sell. The offer may be withdrawn at any time.

There shall be no liability for non-insertion of an advertisement beyond the amount paid for such advertisement.

The Publisher reserves the right to edit, revise, classify or reject an advertisement.

The views of contributing writers are not necessarily the viewpoints of this newspaper or its publishers.

Letters to the editor are welcomed. They may be reprinted with changes in spelling or grammatical construction. All letters must be complete with signature, address and phone number. If not, they will not be printed.

SEAWAY NEWS
Serving Cornwall and Area
~~~~~~~~~~~~~~~~~~~~~~~~~

7 HOUSES WANTED TO RENT

WANTED TO RENT or lease w/option to buy, house/townhouse w/garage or shed. Vicinity of Ingleside, Newington or Lunenburg area. References provided Call 933-5110 or 534-2984.

8 REAL ESTATE

COZY, SMALL, winterized cottage, Nadeau's Point, next to Creg Quay Marina. Newly renovated on large lot. Must see. Call 347-2322.

15 SUMMER PROPERTIES

SUMMER RESIDENCE for rent. East of Cornwall on a beautiful bay overlooking the St. Lawrence. 2 bdrms, furnished, utilities included. Renting for the season. Call 931-1074.

17 LOTS/LAND

BEAUTIFUL COUNTRY building lot, 100'x150'. Minutes from Cornwall in Roxborough Gardens. Owner will finance with $3,000. down. Asking $12,900. Call 932-1609.

GREAT FUTURE INVESTMENT. 19-1/2 acres. Country living in the city. Excellent north end location. Asking $54,900. Offers wanted! Call Latreille Real Estate Inc. 938-3800.

LOT FOR SALE on Service Rd, near Pioneer Corner. 198.94' x 200'. Call 933-4013

ACREAGE FOR SALE by owner. 9 separate forested properties for building or recreational use. 1 acre to 70 acres. Cornwall, Alexandria, Iroquois areas. $10,000 - $29,500. Financing available. 936-0223.

APRROVED BUILDING LOT, 7 acres, wooded, very high & dry, apple tree, stone well, paved road, north of Cornwall. New price of $24,500. Call 346-0471.

21 YARD/GARAGE SALES

GARAGE SALE, Saturday, May 18th, 8am, Centre Charles-Emile Claude, 146 Chevrier (Old Nativity School). Everyone welcome!

SUPER GIANT YARD SALE or the Country Flea Market. Yes we are open again every Sunday until dark. Hwy. 43, 1/2 mile west of Apple Hill. Hermann, 527-2867. Fundraiser for Dialysis Services.

INSIDE YARD SALE, don't miss this one. Something for everyone. Saturday, May 18th, 8am-5pm & Sunday, May 19th, 9am-4pm. 123 Fortier St., off Tollgate west of Pitt St.

MOVING-IN YARD SALE: May 25th & 26th, 8:30am-3pm, 8 Head St., Lancaster. Miscellaneous household & garden items, kerosene heater, luggage, manual treadmill, rower.

MOVING / YARD SALE, Saturday, May 18th, 8am-1pm, 519 McConnell Ave. Fridges, stove, furniture, dishes, etc. Something for everyone. Rain, snow or shine!

22 ARTICLES FOR SALE

FORECAST LUGGAGE, green, 17"x25", 15"x20-1/2", plus carry-on pouch & make-up kit, $50. Call 936-8784 after 6pm or leave message.

HAMILTON BEACH portable hand mixmaster, white, exc. cond. $12. Call 932-6262.

DELAGE USED FURNITURE

We Pick Up Good Used Furniture JN13

406 Montreal Road

932-5689

COMMERCIAL WEED TRIMMER, Husqvarna 25R, gas powered. Asking $65. Call 938-7071.

CARRIER AIR CONDITIONER

(Vertical type, 8,000 BTU - $325)

RCA AIR Conditioner,

(Vertical type, 8,000 BTU - $175)

call Dick at 933-0014 (mornings)

DOUBLE WOODEN glider swing. Seats are 4-ft. wide each. Call 525-3349.

SINGLE BED FRAME w/head, foot board, $23. Vertical blinds, 103x82, $32. Colonial night table, $15. Hand mixer, blender, $8. each. Call 931-9024.

600 NEW BRICKS, asking $200. Also, Stihl weed eater, model FS120, 1-yr-old. Call 346-0471.

HYDROPHONICS OZONE exhaust 8" unit UV-80H new. 2 pipe adapters 6"/8" & 50'+ aluminum tubes, $85. firm. Call 933-3070.

6-FT. PATIO DOOR. Insulated front door w/2 sidelites hardware incl. Good cond. $300/pair or B.O. Will separate. Call 938-2819.

9-DRAWER GIRL'S DRESSER, w/mirror, end table & headboard. $225. Must See! Call 938-3479.

PENTIUM COMPUTER system, high speed internet, refurbished Windows 98SE. $299. Call 933-4326. Warranty.

AT LOW PRICE! Imperfect materials...perfect prices. Waferboard: 7/16" $7.79, 5/8" $9.49. Plywood 1/2" $15.99, 5/8" $19.99. Treated lumber: spindle 2"x2" .21¢, 2x4-8-ft. $3.99, 2x6-8-ft. $4.99, 2x6-10-ft. $5.99. 5/4x6-8-ft. $3.25. Steel doors $33.49, pre-hung $119.79. Interior doors: Lauan $6.99, colonial $12.95. Effective May 19th-25th, 2002. Bargain Building Materials, 613-527-5090.

BATHTUB, SINK, toilet, gold. Exc. cond. $75. Call 932-6262.

FRENCH PROVINCIAL, light blue velvet chair, like new, $125. Call 937-4670.

KIDS' BIKES, girls & boys 17" frame, suitable for 5-9-yr-olds, $35. each. Dalmation bedroom accessories, $75. Call 528-7502.

REAL ESTATE REAL ESTATE REAL ESTATE REAL ESTATE

WWW.REMAX-CORNWALL.COM WWW.REMAX-CORNWALL.COM WWW.REMAX-CORNWALL.COM



RE/MAX®

CORNWALL REALTY INC.

Don't Make A Move Without Me!!

Direct Line **360-1323**

Marjet Rogers
ASSOCIATE BROKER

email: rogers@remax-cornwall.com
www.remax-cornwall.com



Close to the Border
6217 164th Avenue
Adorable two bedroom over 1400 sq. ft. with river access, just like new
Just Like New... $104,500



Lancaster Village
Main Street, century home 3 bdrms plus, formal dining room, large eat-in kitchen, huge privately fenced yard, heated insulated workshop plus garage, next to park
Asking $118,500



24 Front Street
Attractive semi detached, shows great, 3 bdrm, private yard deck, finished rec room, 2 baths.
Price $82,500!



Lancaster Heights
Custom built bungalow on 2.5 acres,inground pool workshop plus garage, greenhouse
Asking $225,00



Williamstown
1.5 storey, near fairground with large lot, features 3 bdrms, balcony, large eat-in kitchen, spacious living room and den dining room, garage
Asking $89,000

BUILDING LOTS FOR SALE CLOSE TO QUEBEC BORDER
- 114x190 2 lots each $19,500
- 20 Acres off Tyotown Rd for $29,000
- 275x293 lot on Farrans Point Rd Ingleside $12,000

WWW.REMAX-CORNWALL.COM WWW.REMAX-CORNWALL.COM WWW.REMAX-CORNWALL

SHEILA GATIEN RE/MAX SHEILA GATIEN RE/MAX SHEILA GATIEN RE/MAX

RE/MAX®

CORNWALL REALTY INC.
Call Me Direct
551-0989 (Cell)



Sheila Gatien
ASSOCIATE BROKER

19030 HIGHWAY #2

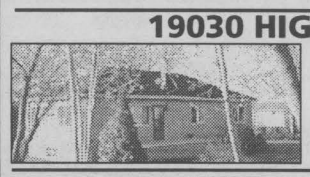

Enjoy living in this 3 br. adorable home w/ detached workshop & boathouse. Move in cond., and just mins. to Cornwall & 1 hour to Montreal. **Asking $123,900**

1313 LEONARD AVE



Walk To The Park **Curb appeal** plus w/ his maintenance free bungalow, detached grge, & fin. bsmnt. Extras ind. fireplace in LR, hrdwd flrs, whirlpool tub & oak kitchen **Asking $119,900**

AULT ISLAND - WATERFRONT



Entertain, Relax, Exercise, & enjoy all the benefits of owning a home on the water! A must see this 1300sf bungalow w/ fin. bsmt. features 3 patio doors to wrap around deck overlooking the St.Lawrence. Many extras, incl. dtchd garage. **Asking $329,000**

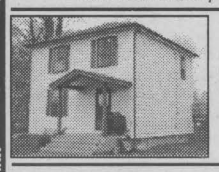

NEW LISTING
9 SPRUCE ST., LANCASTER
Maintenance free 2 storey, 3 bdrm, on quiet street, features include large lot, detached garage, hardwood
$99,900

BUILD YOUR OWN
Just listed 2 serviced lots in Purcell subdivision **$22,900 ea.**

CHANTINE DRIVE, LONG SAULT
Serviced lots in up scale subdivision. **$39,900**

email:Sheila@remax-cornwall.com

SHEILA GATIEN RE/MAX SHEILA GATIEN RE/MAX SHEILA GATIEN RE/MAX

Poppy's Pawns Plus

SN3

Top Prices Paid For Fine China, TV's, VCR's, CD's, Movies, Tools, Antiques, Small Furniture

We Pawn, Buy, Sell & Trade
224 Pitt Street 933-2333

REAL ESTATE REAL ESTATE REAL ESTATE REAL

EXIT REALTY SEAWAY
506 Pitt Street, Cornwall Call 937-4445
www.exitrealtyseaway.com



Maggie Tessier
Broker 551-2004



Henrietta Duvall
Sales Rep. 937-4445



Judi Auger
Assoc. Broker 930-3536



Dawna Bamford
Sales Rep. 937-0739



Ginette Campbell
Sales Rep. 361-9155



Ellen Ricker
Assoc. Broker 937-4445



Ayn Burmeister
Sales Rep. 678-7530 (cell)



Theresa Mahaffy
Sales Rep. 937-4445



Cynthia Joubert
Sales Rep. 551-2496



Julia Patterson
Sales Rep. 330-1767



Mike Auger
Sales Rep. 551-2469



Francis Rounding
Sales Rep. 937-4445



Hana Novotny
Sales Rep. 937-4445



Erica Monty
Sales Rep. 937-4445

RIVERDALE AREA



SPACIOUS
2 bdrm. home. Jacuzzi in master bdrm., walk-in closet, balcony & seating area, kitchen has loads of cupboards and is very spacious. garage 40'x25'
$109,900/#714
CALL CYNTHIA 551-2496

19125 COUNTY RD 25



WELL MAINTAINED
3 bdrm. home, large dining room, steps down to living room, 2 acre lot, attached and detached garage
$138,900/ #723
CALL CYNTHIA 551-2496

257 MEADOWVALE CRESCENT



3+1 BRICK BUNGALOW
hardwood floors, eat-in oak kitchen & new windows. Cozy rec room with woodstove. Call today before it's too late.
#690
CALL AYN 678-7530

CENTRE TOWN $104,000

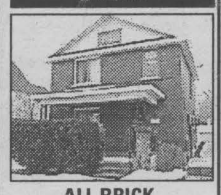

ALL BRICK
2 storey 3 bdrm. home filled with character & charm. Hardwood floors, sun room, screened porch on lot 264' deep. A pleasure to view.
#692
CALL HENRIETTA 937-4445

OWNER SAYS SELL

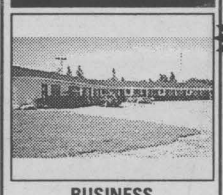

BUSINESS OPPORTUNITY
11 room motel along the St. Lawrence River, close to many attractions, golf courses and beaches. Looking for business minded individuals. Bring me an offer.
CALL HENRIETTA 937-4445

1900 SQ.FT. COUNTRY CLASSIC



NEW LISTING

CODE #1367
Call my **TOLL FREE** number for details on this listing
1-800-581-4240
and ad house code 1367 followed by the # sign
JUDI AUGER, Assoc. Broker
930-3536

6 McDONALD AVE.



STARTING OUT?
Need 3 bdrms? Fenced yard? This could be the home for you. Many renovations have been done and it is priced to sell.
$67,900/ #769
CALL DAWNA 937-0739

502-504 PITT STREET



COMMERCIAL

EXCELLENT
commercial building, great income, loads of parking space, downtown location, survey, some new upgrades, vendor will finance to qualified buyer
$349,900/ #426
CALL GINETTE 551-3321

PURCELL STREET



NEW PRICE

BEAUTIFUL
2 storey semi features over 1300 sq.ft., central air, gas heat, hardwood & ceramic floors, 3 bdrms, patio & deck overlooking St. Lawrence River, garage, oak cupboards & much more.
$118,900/ #0681
CALL GINETTE 551-3321

YOU'RE NOT SEEING DOUBLE



DELIGHTFUL
2+1 bdrm., 2 storey home, **PLUS** a duplex with 2-2 bdrm. apts. All on one level.
$119,900/ #804
CALL ELLEN 937-4445

COUNTRY HOME

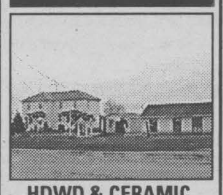

HDWD & CERAMIC
on 1st level, new gas furnace with A/C, gas frpl, deck, in tranquil scene. Detached garage 25x60. Lot on south side can be severed. Don't wait. You will be too late. Call now. #816
CALL FRANCIS 937-4445

DUPLEX - LARGE LOT

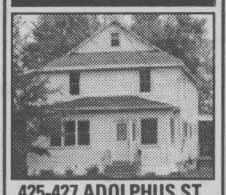

425-427 ADOLPHUS ST.
Great duplex on large city lot. Long time tenants, good income. Lower unit recently renovated. Possibility to be turned into a single family residence.
$99,500/ #515
CALL JULIA 330-1767

SUMMER FUN STARTS HERE!

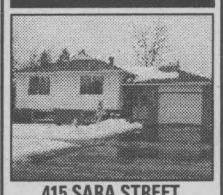

415 SARA STREET
Pack your bags and move in. There is nothing that needs to be done to this 4 bdrm., raised bungalow. You owe it to yourself to call Julia. #669
FOR MORE INFORMATION CALL JULIA 330-1767

BUSINESS

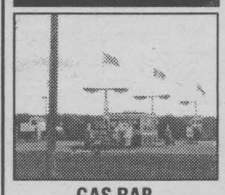

GAS BAR
on a one acre parcel of land in prime location right off the 401.
#665
CALL THERESA 937-4445

REAL ESTATE

SAVE MONEY NOW!
Refinances, purchases and debt consolidations. Pay off high interest loans & credit cards.
5 Year Mortgage 6.25%
UPPER CANADA MORTGAGE
930-2592
SN1

REAL ESTATE

HOUSE FOR SALE

19132 Paragon Rd, RR#1 Cornwall

~~$149,900~~ now $139,900



1600 sq. ft. 3 bdrms, master bdrm 15x12, bathroom 9x12, dining room, 1-1/2 garage, one acre.
CALL TO VIEW (613) 931-2003 or 933-9911
my17023

FEATURE HOME

GREAT PRICE!

ONLY $179,900

719 SECOND ST. E.
Oasis in the middle of the city. This home features 4+1 bdrms, library, computer room, large rec room in the bsmt, office, alarm system and more. Don't Wait!!

Francis Rounding
Sales Rep.

Call Francis Today
551-2031
EXIT REALTY SEAWAY

ARTICLES FOR SALE

LUGGAGE CART, 35" tall, $25. Call 936-8784 after 6pm or leave message.

MOTHER OF THE BRIDE ensemble w/handbag & shoes. $125. Call 938-3479.

BRICKLAYER TOOL: Makita chiper for removing parging, pointing w/3 chisels, asking $275. Also, industrial grinder, $75. Call 346-0471.

MEN'S 21-SPEED dual suspensions dymo shifting bike, as new, $125. Women's 3-spd bike, 26" wheels, $15. Call 936-1452.

THE NEW BOOK of Knowledge Encyclopedias, 20 volumes. $40. Call 938-8301.

SMALL WICKER CHAIR, new, $15. Roll-up blinds, new, $7. ea. Matching set (3) table lamps, $12. Blood pressure kit, $12. Call 931-9024.

DOUBLE BED COMFORTER set for sale. Burgundy & white. Includes comforter, bedskirt, 2 sham covers & 2 lamp shades, rose colour. Like new. Asking $45. Call 938-7071, leave message.

AIR CONDITIONER, 8,000 BTU, Emerison, quiet, cool. Runs excellent. $100. firm. Call 933-3070, leave message.

KENMORE 6000 AIR CONDITIONER for sale, excellent condition, used only 2 summers. Self-defrost refrigerator, very good condition. Round patio table with umbrella & base. Call 933-7667.

FISHER PRICE 3in1 pool table, $60. Twin bed w/frame, headboard & footboard, $50. Call 932-1756.

HAYWARD PRO SERIES pool filter, complete w/1 h.p. pump, used only 1-month, $350. 1/2 horse jet pump, $125. Beatty piston pump, $100. Call 346-2279.

PIANO FOR SALE. Mason-Risch apt-size, upright, like new, asking $900. Inglis refrigerator, stove, dishwasher & microwave, asking $350. Call 933-8487.

ARTICLES WANTED

WANTED



Old Fishing Lures & Wooden Duck Decoys SN4

938-8839

26 FARMERS MARKET

CEDAR & PINE lumber. Hardwood lumber. V-joint Pine & Cedar siding. Hardwood flooring. Specialty orders. Cedar trees for hedges. Robertson's Sawmill, Martintown. Call 528-4262.

3-FT. CEDAR SEEDLINGS, $1./each. Over 3-ft. $2./each. Call 534-2554.

28 LANDSCAPING

SCREENED TOPSOIL for sale. $7/yard picked-up; $10/yard delivered, full loads only, (18 yards & up). Call 932-8359.

30 HOME SERVICES

DELIVERY CARGO VAN with driver available for light moving, retail & industrial, deliveries. Local & out-of-town. Capacity 2500-lbs. Call Walter, 360-1289.

R. BEAUREGARD Handyman Services. General renovations. Fences, decks, phone & internet jack installation. Free estimates. Good rates. Call Richard 931-1186 or Cell 936-6302.

STRIPALL - Furniture stripping, refinishing & repairs. Staircases, floors, doors, archways, No job too big or small, antique or not. Kitchen cupboards completely restored & refinished starting @ $1,500. Free estimates. Long Sault, 534-8494.

GARDEN TILLLING - Have your garden ready. Satisfaction guaranteed. Call 528-4048, ask for Maurice or leave message.

HARVEY LAFRANCE Masonry Contractor. Brick, stone, block & chimney repairs. Free estimates. Reasonable rates. Satisfaction guaranteed. Call 937-4801.

ERNIE'S CLEAN-UP SERVICE. Cedar hedge & tree trimming, fencing, house painting, snow blowing, yards, basements, lawn cutting. Call 938-1684.

The PERFECT HANDYMAN - Renovations, building & addition needs, roofing, siding, drywall, decks, sheds, garages, patios. Call Robert The Perfect Handyman, 525-2197. Free estimates & customer satisfaction.

BASEMENT LEAKING? Call the experts. Waterproofing from inside & outside. All work guaranteed. Metro Waterproofing. 937-8897.

RILEY'S PAINTING. Drywall & ceiling repairs, water damage, wallpapering & odd jobs. Light truck available. 20-yrs. experience. Reasonable rates. Call after 6 p.m., Residence, 938-8839. Pager#930-8851.

WANT HELP with your housecleaning? Call me for your general cleaning, floors, walls, etc. Reasonable rates. Call Cecile, 932-7854.

DON'T PASS THIS UP! Handi Ladies. Heavy-duty cleaning, walls, floors, windows in & out and much more. We do things you don't have time to do. Keep it, you may need us. Call 936-9362 or 936-9150.

PAT'S GRASS CUTTING & TRIMMING. Free estimates. Call 932-2790 or 937-0072.

KUBOTA FOR HIRE. Have your existing garden tilled for $45. New garden available upon request. Call 525-4339.

SUNBELT BUSINESS BROKERS

Family Restaurant

Well established. Owner willing to finance and train.

www.sunbeltnetwork.com

Ottawa 731-9140, Kingston 389-6713, Cornwall 936-2898

SUNBELT BUSINESS BROKERS

CLOTHING STORE

Excellent business. Unique product lines. Established clientele. Owner retiring - will finance and train.

www.sunbeltnetwork.com

Ottawa 731-9140, Kingston 389-6713, Cornwall 936-2898

35 BUSINESS OPPORTUNITY

WATKINS! Offers 400 all natural based products used daily by consumers. Earn free shares & more! Distributors needed in your area!! Call toll-free 1-877-872-9364.

38 HELP WANTED

A PERFECT HOME-BASED Business, full training & support. Free info on-line. www.wealthis4u.com

AMAZING WORK from home opportunity using your computer. My children come to the office every day! Earn $500 to $1,500. P/T. $2,000 to $4,000. F/T. Visit: www.theonlybiz4u.com or call 1-888-225-0613.

EARN UP TO $2,000/MTH working from home. Full training provided. 1-888-212-8971 or visit www.lots2spend.com

FINANCIAL FREEDOM working from home! PT/FT. Above average salary. Call 1-888-217-7204 or www.1stplace-dreams.com

SUNBELT BUSINESS BROKERS

Wholesale/Retail

Successful food service business. Well Established Clientele. Owner retiring - Will train. Small Down payment

www.sunbeltnetwork.com

Ottawa 731-9140, Kingston 389-6713, Cornwall 936-2898

REAL ESTATE REAL ESTATE REAL ESTATE REAL ESTATE

YOUR EXCLUSIVE PROVIDER OF AIR MILES WHETHER BUYING OR SELLING!

Century 21

SHIELD REALTY LTD.
465 PITT STREET 938-2121 933-5154
www.century21shield.com

Century 21

Proud Sponsor of AIR MILES



MONIQUE WILLIAMS Sales Rep. 932-7196

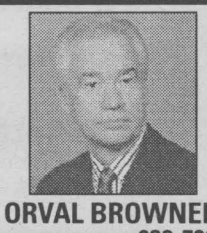

ORVAL BROWNELL Assoc. Broker 932-7061

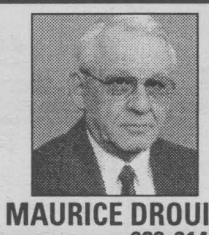

MAURICE DROUIN Sales Rep. 933-6146



MIKE DeBOER Broker 938-7802



JACK ROY Sales Rep. 931-1290



ROGER VIAU Sales Rep. 932-1325

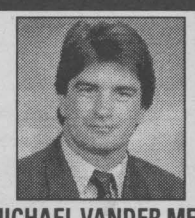

MICHAEL VANDER MEER Assoc. Broker 938-2121

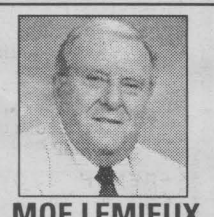

MOE LEMIEUX Sales Rep. 932-9386



ERIC PEDERSEN Broker 938-9690



TODD THOMPSON Sales Rep. 938-2121



SHERRY McCULLOUGH Sales Rep. 937-0891



JAKE LEFEBVRE Sales Rep. 938-3185



424 ABERDEEN $43,900
(A-MLS 0679) Great for the handyman. Close to General Hospital. Roof reshingled 3 yrs. ago and family room addition 3 yrs. ago.
JAKE LEFEBVRE 938-3185



441 FIFTEENTH ST. W.
(A-MLS 0579)
16281 POST ROAD
(M-MLS 0643)
JAKE LEFEBVRE 938-3185

DEMAND EXCEEDS SUPPLY!
If you want to know what your home could be valued at in today's market, call for a free market evaluation.
JAKE LEFEBVRE 938-3185

Your property could be advertised right here!

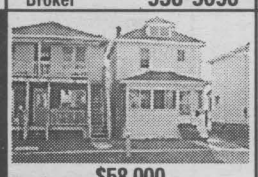

$58,000
(A-MLS 0639) Good 3 bdrm home in east end. Updated roof, furnace, fenced yard
TODD THOMPSON 937-0292



451-453 FOURTH ST. W. REDUCED...$44,900
(A-MLS 0574) Side by side, 2-3 bdrm. units. Good for the handyman. Priced to move.
TODD THOMPSON 937-0292



27 LAUBER $59,900
(A-MLS 0650) Excellent 3 bdrm home with gas heat & freshly painted
TODD THOMPSON 937-0292



FIFTH ST. - $135,000
(A-MLS 0675) Convenience store plus 2 apartments. High traffic area.
TODD THOMPSON 937-0292



2622 ROSS AVE. $75,900
(A-MLS 0674) Garden enthusiasts. You'll love the good size yard 47x177. 2+1 bdrms., 2 baths, fin. rec rm. Call now.
SHERRY McCULLOUGH 937-0891



932 4th ST. E. $139,900
(A-MLS 0621) Beauty, warmth, value! Let us pique your interest. All this can be yours. Take five minutes to call Sherry.
SHERRY McCULLOUGH 937-0891



421 THIRTEENTH ST. W. $134,900
(A-MLS 0630) Opportunity knocks! Over 2000 sq.ft. commercial/ res. brick bung-style building located in high traffic location.
SHERRY McCULLOUGH 937-0891



WATERFRONT COTTAGE
(J-MLS 0547) Enjoy a lazy summer afternoon watching the ships go by. Swimming, boating & summer fun is just waiting for you
MONIQUE WILLIAMS 932-7196



315 BELMONT $32,900
(A-MLS 0513) Perfect starter home. Gas heat & fenced yard. Maint-free exterior. Stop paying rent today!!
MONIQUE WILLIAMS 932-7196



CHEAPER THAN RENTING $18,000
(G-MLS 0647) Beautiful large lot surrounded by hedges. 3 bdrm mobile home on leased land. Call to view
MONIQUE WILLIAMS 932-7196



ECONOMY A FACTOR? 780 YORK $66,900
(A-MLS 0570) Low cost living is possible with this home. Open concept kit, living rm & dining rm, gas heat & much more
MONIQUE WILLIAMS 932-7196



1369 LOCHIEL $159,900
(A-MLS 0673) If you desire ... graceful living among beautiful surroundings, you must see this 4 level split. Don't delay.
SHERRY McCULLOUGH 937-0891

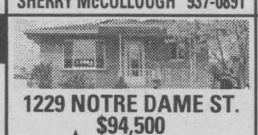

1229 NOTRE DAME ST. $94,500
(A-MLS 0667) For step savers. 3 [illegible]g., oak kit. cabinetry, concept kit. & dining area, formal LR boasts "new carpeting". Walk everywhere - schools, church, shopping.
SHERRY McCULLOUGH 937-0891



1020 QUEEN ST. $89,500
(A-MLS 0651) Children come first with most families! Close to shopping, schools, bus route, pool & park. Call today & don't delay.
SHERRY McCULLOUGH 937-0891



778 GLENGARRY BLVD. $69,900
(A-MLS 0634) Close to schools, shopping & bank. 3 bdrms, 2 baths, garage & fenced yard.
SHERRY McCULLOUGH 937-0891

BUSINESS ONLY $29,900
(A-MLS 0642) Restaurant business & equipment for sale. List of equipment at L.B.O. Call Monique for details.
MONIQUE WILLIAMS 932-7196

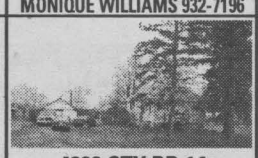

4890 CTY RD 14 OSNABRUCK CENTRE
(O-MLS 0656) Cozy country living. Large lot, many upgrades, det garage, call to view
MONIQUE WILLIAMS 932-7196

CONC. 8, BONVILLE
REDUCED $3,900
(M-MLS 0599) Vacant lot with dug well. Lot is 84'x200'. Priced to sell.
MOE LEMIEUX 932-9386

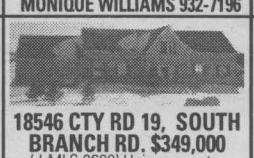

18546 CTY RD 19, SOUTH BRANCH RD. $349,000
(J-MLS 0609) Unique country home with beautiful sunny southern exposure on 13 ac. 3-levels recently renov, indoor ingr. pool, exquisite in-law suite with 2 entrances & much more
MOE LEMIEUX 932-9386

RR1 ST. ANDREWS CONC. 7 $12,000
(M-MLS 0640) Nice, cleared 1.02 vacant building lot with roadway & drilled well. New development in area (Turn east at lights in Bonville).
MOE LEMIEUX 932-9386



LARGE GARAGE $123,500
(A-MLS 0396) 25x60 heated garage. Plus 3 unit income property. Rents $1490/mth. Lot 55x157
ERIC PEDERSEN 938-9690

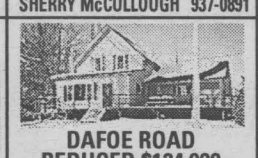

DAFOE ROAD REDUCED $124,900
(O-MLS 0559) Hobby farm north of Ingleside, 55 acres, 2000 sq.ft. home. Too many renovations to mention. Circular Drive.
MIKE DeBOER 938-7802



4 PLEX REDUCED $54,900
(A-MLS 0671) Good square building sided, paved parking. Good potential.
MIKE DeBOER 938-7802

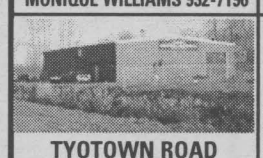

TYOTOWN ROAD $185,000
(J-MLS 0518) Industrial building and land. Presently used as machine shop
ROGER VIAU 932-1325

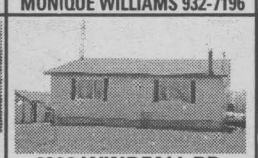

4928 WINDFALL RD. REDUCED $133,500
(M-MLS 0591) Great hobby farm potential. 26-1/2 acres with renovated bungalow.
JACK ROY 931-1290



OWN FOR $320/MTHoac JUST REDUCED...$44,900
(A-MLS 0486) Large 3 bdrm home on full lot in centretown. Features many rec. updates.
JACK ROY 931-1290

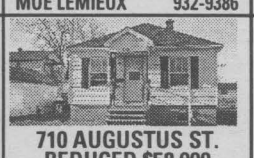

710 AUGUSTUS ST. REDUCED $58,900
(A-MLS 0546) 3 bdrm. bung with above grd pool in central location close to many amenities. Recent gas furnace, hwt & elect. panel.
MAURICE DROUIN 933-6146



3266-A MAIN ST. AVONMORE NEW PRICE...$64,900
(L-MLS 0516) Dbl tenement 1-3 & 1-2 bdrms. Both units have a bathroom on each floor. 5 parking spaces in large backyard.
MAURICE DROUIN 933-6146

762 LAFLIN - $149,900
(A-MLS 0670) 1800 sq.ft., central air, central vacuum, 2 baths, inground pool
ORVAL BROWNELL 932-7061

200-204 MONTREAL RD. $94,900
(A-MLS 0451) 4-unit. Commercial & residential. Gross income $17,500. Fully rented
ORVAL BROWNELL 932-7061

COUNTRY LIVING $53,000
(L-MLS 0672) Formal dining, large living room, most windows replaced,
MIKE DeBOER 938-7802

251-257 PITT ST. $180,000
(A-MLS 0554) Commercial building in downtown location with parking at rear
ROGER VIAU 932-1325

COUNTRY EXECUTIVE $182,000
(M-MLS 0633) A 3 yr. old 4+1 bdrm home on a 3 ac. lot with 30x40 garage/barn. Hdwd & ceramic floors throughout
MIKE VANDERMEER 938-2121

DEVELOPMENT LAND REDUCED $45,000
(L-MLS 0660) 2.37 acres serviced by water and sewer in the Village of Moose Creek.
MIKE VANDERMEER 938-2121

CORNWALL REDUCED $65,000
(A-MLS 0608) 4 bdrm home with 1 bdrm bsmt apt. & det. 1 bdrm granny suite
MIKE VANDERMEER 938-2121

LONG SAULT $99,900
(M-MLS 0607) 3 +1 bdrm brick bung. on large fenced lot with carport.Features 2 full baths, cathedral ceilings & gas frpl in rec rm.
MIKE VANDERMEER 938-2121

MOOSE CREEK $78,900
(L-MLS 0664) Charming 3 bdrm bungalow on large, well manicured, serviced lot
MIKE VANDERMEER 938-2121

CORNWALL - $29,900
(A-MLS 0677) 2 bdrm. renovated home, close to river & bike path. Great starter home or rental income property.
MIKE VANDERMEER 938-2121

EAST END - $87,500
(A-MLS 0676) Well-maintained 2+1 bdrm. home with garage & pool, good location, close to shopping & schools.
MIKE VANDERMEER 938-2121

CROSSWORDS

CLUES ACROSS

1. Musical composition
5. Launched Apollo
9. Hymn
14. To the highest degree
15. Epic poem
16. Suspension of breathing
17. Away from wind
18. Animal groups
19. Plate for Eucharist
20. Horse gear
22. Excessive hunger
24. Wooden strip forming part of a fence
25. Rodents
26. Medieval fiddle
29. Enclose or envelop
31. Craze
34. Embarrass
35. Each
36. Brew
37. A young male horse
38. Constellation: The ram
40. Scamp
41. Linear units
42. Negative
43. Speak
44. Shag rug
45. Offense
47. Juice pressed from apples
48. Apparel
49. Appear like
51. The elbow
53. Foretell
54. Continuous portion of a circle
57. Turn outward
58. Yowl
60. Taxonomic group
61. Later
62. Canopus's constellation
63. Diving bird
64. Room
65. Obsolete

CLUES DOWN

1. Asian nation
2. Field game
3. Habits
4. Most abrupt
5. Small Asian country between India and Tibet
6. Celestial point
7. Land
8. Act towards others
9. Government
10 Expanse
11. Negative
12. English court
13. Innumerable
21. Famous composer
23. Faces
26. Motor car
27. Flowering tree
28. Strong very light wood
30. American state
31. Capacitance unit
32. Winged
33. Counsel
38. A negatively charged atom
39. Gown
40. Gusto (Italian)
43. Saffron
45. Fourth highest peak in the world
46. Subatomic particle
48. Unimproved
50. Herb __, San Francisco columnist
51. Avow
52. Spanish baby
53. Having a sound mind
54. Swiss river
55. Fold, crease
56. A compact mass
57. Encourage
58. Scoundrel
59. Bundle

Solutions On Pg 30

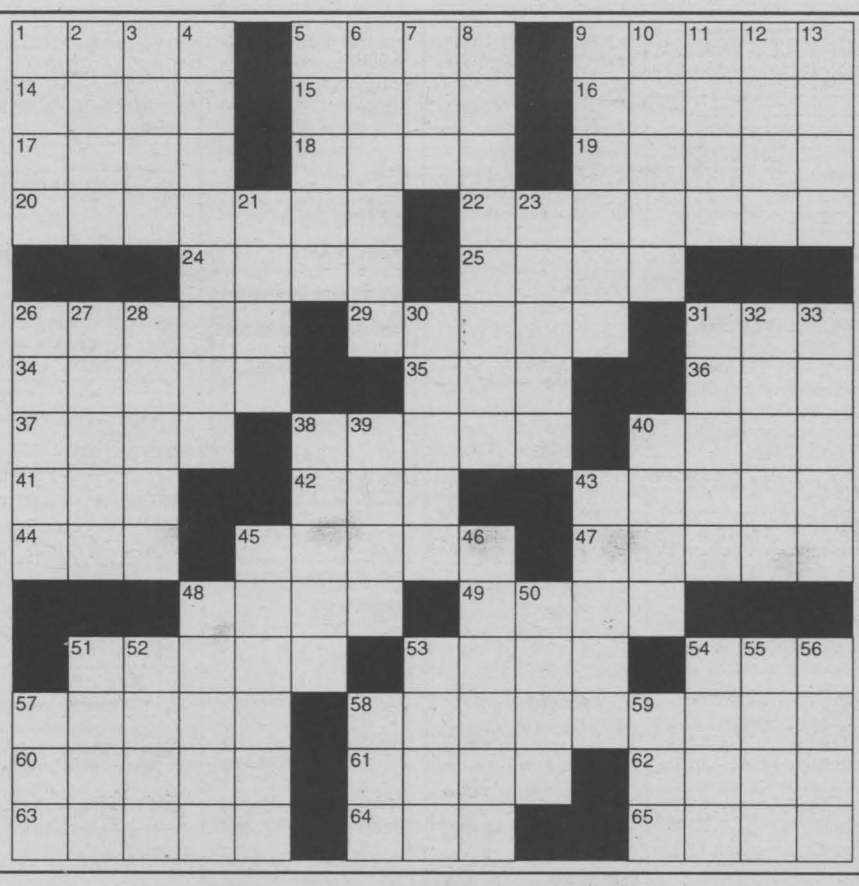

NETWORK CLASSIFIEDS

"Advertise Across Ontario or Across the Country"

COMING EVENTS

JOHN MICHAEL MONTGOMERY! CHEVY TRUCKS PRESENTS! HAVELOCK COUNTRY JAMBOREE - August 15-18 - Camping. Neal McCoy - The Nitty Gritty Dirt Band - Natalie MacMaster - Mel Tillis - The Bellamy Brothers - Pam Tillis - Adam Gregory and Many More. Buy your tickets before June and Save! Info 1-800-539-3353, www.havelockjamboree.com

WALKERTON WATERSHED CAMPING still has riverfront campsites for Sept. 1st weekend. Camping located beside Watershed III Music Festival. Also May 17 weekend music & camping, $50/campsite. 519-881-6674.

BUSINESS OPPS.

MOST IMPORTANT DISTRIBUTORSHIP Offered in Ontario. 25K investment with a potential return of Six Figures+++ Annually. $500 Billion Market. Read Meters, Collect Money. Turnkey, No competition. 1-800-213-2166

AMAZING OPPORTUNITY - Open the Hottest Income Tax Franchise in North America. Over 640 Locations. CALL Toll-Free 1-877-215-3984 for your FREE Video or CD.

CANADIAN HOME INSPECTION SERVICES INC. Home Inspection Franchises now available. Full company training and support provided. Basic construction, electrical, mechanical knowledge recommended. CALL 1-800-453-1141.

BUSINESS SERVICES

BUSINESS IMAGE. Professional Telephone answering, Business Address, Corporate Identity, Administrative Support, Boardroom, Videoconferencing, Internet Access. Full/Part time Office. First Month FREE www.youroffice.com Tel: 613-599-7070.

CAREER OPPS.

Home & Gift, Canada's premier direct sales company, is seeking Consultants in your area. Wonderful earnings and exceptional products. For free information call (519) 258-7905 or visit: www.homeandgift.ca

FINANCIAL SERVICES

DO YOU NEED MONEY FROM YOUR LOCKED-IN-RRSP? Call Ontario Financial Services Inc. 1-888-655-9155.

FOR SALE

EVERYTHING YOU WANT TO KNOW about Ontario communities is now at your fingertips! Check out the Web's pre-eminent, unique guide: InfoOntario - Your information gateway to community information, news, events, festivals, attractions and local business. www.InfoOntario.com

SAWMILL $4995.00 All new Super Lumbermate 2000, larger capacities, more options. Norwood Industries, manufacturer of sawmills, edgers and skidders. Free information. 1-800-566-6899, ext. 400.OT.

NEED A COMPUTER...DON'T HAVE CASH? The Original IBM PC, just $1 a day...no money down! Call Now & Get AOL FREE for 1 year. The Buck A Day Company. CALL: 1-800-666-3547, www.buckaday.com

HELP WANTED

WORK AT HOME - Become Part of the BOOMING Health & Nutrition Industry. Huge Earning Potential. FT/PT. No Experience Necessary. Training Provided. CALL 416-812-6595 or Visit www.workathome-earnmoney.com

INVESTMENT OPPS.

SHORT TERM INVESTMENTS. HUGE $$$ PROFIT Potential in 3-5 weeks. FREE Trading Kit / Special Report. CALL 1-800-663-3105

LOGS

BUYING CEDAR LOGS. Williamsburg Woods and Garden will buy standing, roadside, or delivered. Call Gerry or Andrew 613-543-2666.

PAY TELEPHONE SERVICES

EXPERT PSYCHICS...Try Us First! Your Future Revealed by Your Personal Psychic. Sincere & Genuine Readings. Call 24 hours. 1-900-561-2100 $2.95/min. 18+

DON'T MISS THIS! Unique psychic counselling. You have questions, we have answers. Love, health, career, family. Call now! 1-888-318-2968. 1-900-677-1333, $2.99 per minute. www.psychiccounsellingcircle.com

REAL ESTATE

80 ACRES, cleared, New Liskeard frontage, entrance Trans Canada Hwy. Concession Road access. 4 miles from town. $1500.00 per acre. Call 705-647-5444.

STEEL BUILDINGS

STEEL BUILDINGS. CLEARANCE SALE! Manufacturer direct. Beat next price increase. 25x40 $7,200.00. 30x40 $8,900.00. 30x50 $10,300.00. 35x50 $13,200.00. 40x60 $17,300.00. Many others. Pioneer 1-800-668-5422. Since 1980.

FUTURE STEEL BUILDINGS. Durable, Dependable, Pre-Engineered. All-Steel Structures. Custom-made to suit your needs and requirements. Factory-Direct, affordable prices. Call 1-800-668-5111, ext. 536 for free brochure.

All Steel buildings Spring clearance sale, many sizes, arch style or straightwall models. Call now for brochure or visit our website for pricing. 1-800-504-7749 www.PioneerBuildings.com

VACATION/TRAVEL

TIMESHARE RESALES -- 60-80% off Retail! Best Resorts and Seasons! Call for FREE catalogue! 1-800-704-0307. Browse online for over 450 worldwide properties -- www.holidaygroup.com

TIMESHARE RESALES. Worldwide Selection. ERA STROMAN Since 1979. CALL NOW! Buyers call 1-800-613-7987. Sellers call 1-800-201-0864. www.timesharelink.com.

LAKEFRONT FAMILY CAMPING, cottages/condo rentals. Forest setting, sand beach, boat rentals, docking, excellent fishing, activities, games room, gym, store, trails, trailer sales. www.glenallanpark.com 1-888-745-0423.

INTERNET

CHEAP WEBSITES - $14.95 per year .com .net .org .info .biz .ca Register your web address today. Free web page. Free domain and email forwarding. www.easyhost.com

• It's Affordable • It's Fast • It's Easy • One Bill Does It All

• Northern Ontario $79 • Eastern Ontario $140

• Western Ontario $130 • Central Ontario $136 • All Ontario $395

• National Packages Available • Call this paper for details!

HELP WANTED

MOTHERS & OTHERS. Work at home on-line. $500-$1500 P/T; $2000-$5000 F/T. 1-888-203-7988. www.anonlinebiz.com

SUNBELT BUSINESS BROKERS

Successful Service Business

Established clientele. Good opportunity for expansion. Owner willing train. Small down payment. *www.sunbeltnetwork.com*

Ottawa 731-9140, Kingston 389-6713, Cornwall 936-2898

WORK AT HOME ONLINE. Make money with your computer. Free personal training. http://www.start-up2win.com 1-888-225-0574.

CASUAL MEDICAL Transcriptionists required. Own equipment. Work from home. Call Heather at Medscript, 346-1485.

SUNBELT BUSINESS BROKERS

Auto Repair Facility

Well established and well-equipped. Owner moving. Small Down Payment may handle. *www.sunbeltnetwork.com*

Ottawa 731-9140, Kingston 389-6713, Cornwall 936-2898

40 AUTOS FOR SALE

1995 WINDSTAR GL, commuter vehicle, mech. A-1, very clean, 211,000 km, $5,200. 1998 Windstar GL, mech. A-1, very clean, 83,000 km, $12,500. Call 938-0641.

1997 DODGE, extended cab, diesel 5.9L, 2-WD, 5-spd, loaded, aux. tank, 5th wheel, hitch, brake controller. Excellent condition. Ready to pull your big trailer. For more info, call 937-3822.

1960 T-BIRD
Good condition,
Asking $2,900.
Call for appt.
to view. Serious
inquiries only.
Call after 4:30pm
930-9811

1993 BUICK CENTURY, station wagon, V-6, fully equipped, 8-pass. very good cond. $3,800. safetied. 1992 Dodge Caravan, 3.3 engine, 7-passenger, fully equipped, very clean, $3,700. safetied. 1992 Ford Aerostar, 7-passenger, 102,000 km, air, very good cond. $2,600.safetied. Gerard Poirier Auto Sales, 2 km east of Alexandria on Lochiel Rd. towards Glen Robertson. 874-2440.

The Car Store

Why Lease?
Own one of these for
$0 down

99 SUNFIRE Sporty, 2dr., with spoiler	$47/wk
97 GRAND PRIX SE Red only 84,000 km!	$72/wk
97 BUICK LESABRE Only 50 km!	$77/wk
96 MONTE CARLO LS Mags, spoiler, sharp	$71/wk
96 CHRYSLER INTREPID Nice car, loaded	$55/wk
99 CAVALIER 4dr., like new	$48/wk

Payments Include All Taxes
Lic. Extra, Weekly Payments O.A.C.
Financing available on the spot

1520 Vincent Massey Dr. Cornwall
932-5005
my10022

FIBREGLASS CAP & aluminum rack for short box pickup, excellent condition. $250. each or B.O. Call after 8pm, 931-1041.

1996 FORD TAURUS, V-6, 3.8 L., white, 4-dr, LX model, P/W, P/T, air, cruise, loaded. Very clean. Asking $6,500. For further info, call 931-2915.

CREDIT PROBLEM - We can help with over 50, late 90's cars, trucks or vans, all safetied & serviced prior to delivery. Only the highest quality vehicles offered. 24-hr approval & delivery. Call Car-o-line Auto's, 613-448-2488, long distance 1-877-820-5598.

1990 ASTRO, 4.3 L, 340 km. Body & interior in good condition. Asking $2,500. or B.O. Call 932-4534.

USED CARS: 1995 Ford Windstar van, loaded. 1993 Oldsmobile Achieva. 1992 Chev Corsica. 1991 Hyundai, auto. 1991 Ford Wagon, loaded. 1991 Honda DX, auto, hatchback, sold certified. 1989 Aerostar Van, 85,000 km. propane & gas, safetied. 1989 Ford van. 1994 Ford van. 1986 Cube Van, 6-cyl. auto. Sold as is: 1989 Pontiac. 1988 Nissan, auto. 1987 Honda Accord. 1984 Chev Celebrity. Gravel Motors, 1404 Pitt St. Call 932-4850 or 932-4211.

41 BABYSITTING

CHILDCARE SERVICES in my home. Indoor/outdoor play, educational toys, story time, nutritious meals. Non-smoking home. Central. Full/part-time. Lots of TLC. References. 936-1889.

43 BOATS/MOTORS

SET OF POWER TRIM tabs 140 h.p. motor & low unit complete with all controls, 1 marine radio. Call 931-2324.

14-FT. FIBREGLASS fishing boat, 25 h.p. Evinrude motor, trailer, fish finder, side console w/controls, custom cover, complete unit. Ready for launching. Asking $3,900. Call 534-5692.

45 TRAILERS/ CAMPERS

1994 TENT TRAILER Starcraft Starflyer. Excellent condition. Includes fridge, stove, heater, awning, outside screened room attachment. Twin propane tanks, on board battery, electrical & water hook-ups. Spare tire. Sleeps 6-people. $5,800. Call 525-1943 after 6pm.

57 DJ'S

POWER SOURCE DJ's. Part of the professional group of D.J.'s. Specializing in stags, weddings & any other special occasions. Karaoke & lights. Call Ray 938-1962/Rod 936-0652.

HELP WANTED

Akwesasne Area Management Board

Third Street North, St. Regis, PQ (next to G&L Service Center)

Invitation for Proposals for Financial/Auditing Services

The Akwesasne Area Management Board is a non-profit, non-share capital corporation. We deliver programs and services for Human Resource Development Canada and operate with an administration and program budget.

The Akwesasne Area Management Board (AAMB) is inviting proposals from accounting firms/agencies or Chartered Accountants to perform the accounting functions for the fiscal year 2002-03.

The following should be included in your proposal:

- Quarterly review and reports of the bookkeeping books and records.
- Fiscal year end audit.
- To complete the corporate tax return.
- To provide advice to AAMB staff persons.

Additional verbal information can be provided but it is essential to our organization to maintain the confidentiality of our clients/employers. Please call the office if you wish to make an appointment.

Proposals will only be accepted if received by Friday, May 31st, 2002 at 4:00 p.m.

Mailing Address: Akwesasne Area Management Board
P.O. Box 965, Cornwall, ON K6H 5V1
Telephone: (613) 575-2626 Fax: (613) 575-2863 E-mail: aamb@cnwl.igs.net

MAY10024

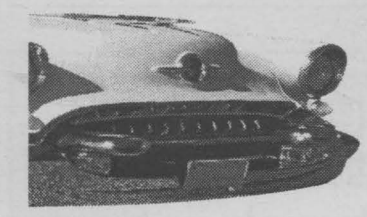

YOUR AUTO CORNER



Come & sniff out a great deal

00 FORD EXPEDITION XLT, loaded, only 56,000 kil $29,995
97 CHEV CAVALIER Z22, 2dr, 4cyl, auto, only 85,000 kil $9,995
96 DODGE GRAND CARAVAN, 3.3 V6, only 136,000 kms $9,995
95 FORD ESCORT GT, htbk gt, purple, 157,000 km ..... REDUCED $4,995
94 PONTIAC SUNBIRD, 2dr, 5 spd, stick, purple, 171,000 kms $3,595
94 DODGE SHADOW, 2dr, 4cyl, spoiler, green $3,295
92 CHEV LUMINA APV, 7 pass van, 3.8 V6, navy blue $4,995
92 OLDS DELTA 88 ROYAL, 4dr, V6, A1 cond., 171,000 kil $4,995
92 CHEV CAVALIER Z22, 2dr, 4cyl, red, only, 77,000 kil $4,595
92 CHEV LUMINA, 4dr, V6, navy blue $3,295
92 CHEV CAVALIER Z24, 2dr, SOLD urquoise $3,295
92 PONTIAC LEMANS, 2dr hatch, 5spd, red $2,695
92 FORD FESTIVA, 2dr, htbk, auto, 171,000kms $2,295
91 OLDS REGENCY 98-3.8V6, loaded, blue ..... REDUCED $3,795
91 PONTIAC SUNBIRD LE 2 dr., 4 cyl, red, 144,000 kms $2,795
91 TOYOTA COROLLA, 4dr., blue, 5 spd, stick $1,995
90 PLYMOUTH GRAND VOYAGER 7 pass., van, 3.3, V6, Blue, SOLD tax incl. $2,995
89 OLDSMOBILE CALAIS, 4dr, 3.3, V6, maroon $2,395
89 CHEV CORSICA 4dr, V6, white, safetied ..... REDUCED $1,595
89 CHEV ASTRO LT, 8-pass van, V6, blue SOLD SPECIAL $1,295
88 CHEV S-10 PICKUP, V6, auto, brown ..... AS IS SPECIAL $1,295
85 HONDA ACCORD, 4 dr., 5 speed, safetied $1,595

*All Prices Exclude Taxes, Admin. Fee & Lic.

BUY RITE AUTO SALES
GAETAN (GAITS) LANDRIAULT
1447 PITT ST., CORNWALL,
932-CARS (2277)
email: Gaits@datacom.ca
FINANCING AVAILABLE
www.buyrite.on.ca



SN2

Accredited Drive Clean Facilities Easy To Locate

(NC)–Drive Clean is designed to fight smog and improve air quality by reducing harmful emissions from vehicle exhausts. It has already achieved an 11.5 percent reduction in smog-causing emissions from vehicles in the Toronto and Hamilton areas, by identifying polluting vehicles and requiring them to be repaired.

ONTARIO'S DRIVE CLEAN. For the air we breathe.

In April 2002, vehicle owners in the Phase Three expansion area of Ontario's Drive Clean program will begin receiving notices if their vehicles require emissions tests for licence renewal. They should have an easy time finding a Drive Clean facility for the test and any necessary repairs.

Since its beginning in the Toronto and Hamilton areas in 1999, Drive Clean has relied on a strong network of private auto service facilities to provide emissions tests and repairs.

In the current Drive Clean program area, there are more than 1,500 accredited light-duty vehicle Drive Clean facilities. In addition, there are approximately 600 facilities providing heavy-duty vehicle tests across the province.

By April 2002, Drive Clean facilities will be up and running in locations throughout the Phase Three area, although tests are mandatory only for vehicles with registration renewals on or after July 1st, 2002. This time frame ensures that vehicle owners have time for a test and to deal with any necessary repairs.

Before they are accredited to provide Drive Clean services, all facilities must meet rigorous standards for equipment, staff training and performance. The Drive Clean accreditation and certification process means that vehicle owners can expect accurate tests and efficient and effective repairs at Drive Clean facilities.

To further protect vehicle owners:

- Emissions test equipment is connected to a central computer that stores all of the vehicle test standards and results;
- Test equipment is state-of-the art dynamometers and gas analyzers. Equipment is calibrated every 72 hours;
- Older vehicles are not required to meet emissions standards for new vehicles. Emissions standards are based on the manufacturers' original specifications for a vehicle's year, make and model, with adjustments for age and wear and tear;
- Any vehicle owner with concerns about treatment at a Drive Clean Facility can contact the Drive Clean Call Centre at 1-888-758-2999 (toll-free) to file a complaint and access a dispute resolution process;
- Facilities that do not comply with Drive Clean standards are suspended and can be terminated from the program.

To find an accredited Drive Clean facility, look for signs with the Drive Clean logo – a bright yellow car with a halo, call 1-888-758-2999 toll-free or visit www.driveclean.com.

Quick Tips From Tom Hnatiw: Driving An SUV On Wet Roads



- Keep two car lengths between you and the vehicle in front for every ten kilometres per hour you're travelling.
- Steering, braking and acceleration should be done as smoothly and deliberately as possible.
- Drive over standing water in a straight line whenever possible.
- Slow down. Most single car crashes are directly attributable to too much speed.
- Extend your safety, comfort and peace of mind by buying and maintaining high quality tires designed especially for luxury SUVs, like the Goodyear Fortera.

Writer, broadcaster, racer, husband and father of two boys, Tom Hnatiw has been a "car guy" all of his life, and is host of Speed Channel's Dream Car Garage.

99 PONTIAC TRANSPORT
5 dr., Ext. loaded



$15,950

00 FORD TAURUS SE, 4dr, loaded, fully equipped $11,950
00 CHEV MALIBU LS, 4dr, auto, loaded $11,950
00 CHRYSLER INTREPID ES, 4dr, loaded $14,900
99 PONTIAC GRAND PRIX GT SOLD ,950
4 dr., auto, loaded,
99 CADILLAC SEVILLE STS 4 dr., loaded, ... $25,950
99 PONTIAC SUNFIRE 4 dr., auto, 2.4L, loaded $9,950
99 OLDSMOBILE AURORA 4 dr., loaded, roof/chrome $17,950
99 PONTIAC GRAND PRIX GT 4 dr., auto, loaded, ... $16,900
99 PONTIAC GRAND AM GT, 4 dr., loaded, black, ... $16,950
99 OLDS INTRIGUE, 4dr, black, 60,000 km $14,950
99 PONTIAC SUNFIRE GT, 2dr, auto, loaded, moonroof $11,450
99 CHEV CAVALIER LS, 4 dr., auto, loaded, ... $9,950
99 FORD TAURUS, loaded, wgn $11,950
99 FORD TAURUS SE, mint $10,900
99 CHEV CAVALIER 2dr, auto, a/c $8,950
99 PLYMOUTH NEON 4dr, auto, A/C $9,950
98 PONTIAC GRAND PRIX SE 4 dr., loaded, red, ... $10,950
98 FORD ESCORT ZX2, 2dr, ... $10,900
97 CHEV MONTE CARLO LS, 2 dr., V6, loaded, ... $10,950
97 MAZDA PROTEGE, 4 dr., auto, local car, ... $7,950
92 MERCURY TOPAZ SOLD ,950
4dr, auto, 46 kms, original
92 PLYMOUTH SUNDANCE SOLD ,500
4 dr., auto, low kms,

TRUCKS & VANS

00 CHEV VENTURE, 5dr, loaded $16,950
99 DODGE CARAVAN SOLD ,950
5 dr., loaded, 48 kms,
99 PONTIAC TRANSPORT, 5dr, extended, mint $15,950
99 FORD F150 XLT, Ext Cab, auto, 2WD, , ... $18,950
99 GMC 1500 P/U, Ext Cab, V8, 4X4, ... $21,500
99 FORD RANGER, reg cab, auto, V6 $11,900
99 DODGE GR CARAVAN, ext, full load, ... $12,950
99 GMC JIMMY SLS, 2 dr., 4X4, mint $16,950
99 CHEV BLAZER LS, 4dr, 4x4, loaded $17,950
98 FORD WINDSTAR GL, 3dr, pwr lock, win $9,950
97 CHEV ASTRO, 3dr, mint $9,950
96 FORD AEROSTAR XLT, 3 dr., mint, 90,000 kms, ... $7,450
95 DODGE CARAVAN SE, 3dr, loaded, ... $6,950
95 CHEV ASTRO, 3dr, mint, ... $7,950
92 GEO TRACKER aut SOLD ,950
91 FORD F150 XL Reg Cab, auto, 8 cyl., $5,950

ALL OFFERS SERIOUSLY CONSIDERED
On The Spot Financing & Warranties Available
*All prices exclude taxes & admin. fee

Midway MOTORS
933-2449 cell: 551-1465
1714 Vincent Massey Dr
"Your friendly dealer, who gives a little more and takes a little less"

GOODYEAR
REALLY BIG REBATES
ACT NOW!



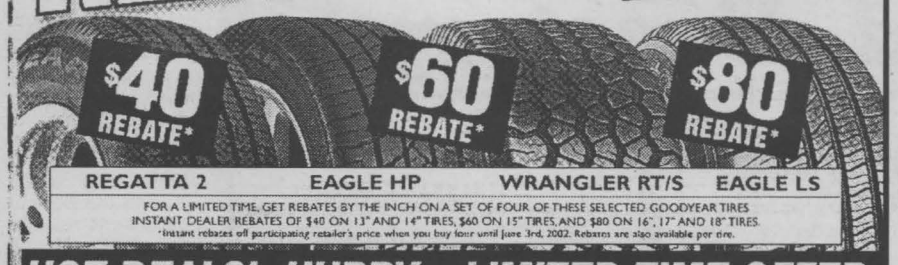

REGATTA 2 | EAGLE HP | WRANGLER RT/S | EAGLE LS

FOR A LIMITED TIME, GET REBATES BY THE INCH ON A SET OF FOUR OF THESE SELECTED GOODYEAR TIRES
INSTANT DEALER REBATES OF $40 ON 13" AND 14" TIRES, $60 ON 15" TIRES, AND $80 ON 16", 17" AND 18" TIRES.
*Instant rebates off participating retailer's price when you buy four until June 3rd, 2002. Rebates are also available per tire.

HOT DEALS! HURRY... LIMITED TIME OFFER

P155/80R13	STAR SKYTRAK II	$39.99ea.	P195/60R14	SUPER STAR GT	$66.99ea.
155/80R13	CLUB VSB	$45.99ea.	P205/65R15	INTEGRITY BSL	$74.99ea.
175/70R13 82T	CLUB VSB	$52.99ea.	P205/70R15	INTEGRITY XNW	$75.99ea.
185/70R14	CLUB VSB	$58.99ea.	P215/70R15	INTEGRITY XNW	$77.99ea.
P195/70R14	INTEGRITY VSB	$65.99ea.	225/60R16	INTEGRITY BSL	$88.99ea.
P185/65R14	INTEGRITY BSL	$65.99ea.	225/60R16	SUPER STAR GT	$88.99ea.

Dealers may sell for less. Call for additional specials.

CAR CARE PACKAGE

THIS SERVICE INCLUDES:
1. Lube, oil change and oil filter replacement.
2. Topping up of all fluids, & an extra 4 litre jug of windshield washer fluid.
3. Belt tightening, as required.
4. Four wheel tire rotation, inspection & adjustment of proper air pressure.
5. Battery inspection and cable tightening.
6. Inspect front and rear brakes.
7. Test emergency signals & brake lights.

Offer valid for most cars and light trucks until June 3rd, 2002

$35

PENNZOIL



WHEEL ALIGNMENT • TUNE-UP
• RADIATOR SERVICE • BRAKE SERVICE

Benson ...Because we care
CERTIFIED AUTO SERVICE
Wheel Alignment • Tune-Up • Radiator Service • Brake Service

We Accept

MAY17024

Your Satisfaction ~ Our Goal
~ For Over 45 Years ~
1321 Pitt St.
(613) 933-7770

GOODYEAR



Massey Place Autopro
- Air Conditioning - Exhausts
- Brakes/Suspensions - Tires
- Tune-ups

Keith Papineau
AUTOPRO MECHANICAL
1520 Vincent Massey Dr.
Cornwall 932-3111
ap2024

Time for a Used Car?



We'll put you in the driver's seat with a low-interest loan that won't slow you down.

from as low as 5.25%* * Rates subject to change without notice. Some restrictions apply

Membership in The Howard Smith Credit Union is open to anyone who lives or works in Cornwall and Surrounding Area

Howard Smith (Cornwall) Credit Union Limited
321 Second St., West 932-7350
Long Sault 534-8381
AP19023

68 CARTING/ MOVING/STORAGE

U-DO-IT STORAGE. Save money on heated storage by renting a room & handling your own goods. A division of St. John's Transfer, 950 Boundary Road. 933-1495.

Classified plus

71 HALL RENTALS

CORNWALL SEAWAY LIONS CLUB HALL, 123 Fortier St. Available for banquets, parties, showers, anniversaries, weddings, meetings funerals. Services available: catering service, podium, over-head projector, VCR, T.V. Hall Rental: $50. For reservations, call Lion John Dewar, 613-932-1631 or leave message, 938-0040.

72 HEALTH/DIET/ BEAUTY

SPRING HAS ARRIVED at Augusta Hair Care, 127 Augustus St. All perms starting at $40. Long hair $50. Men's haircuts $8. Walk-ins welcome. After 3pm by appointment. Call Gloria, 933-2627.

AUTOS FOR SALE

SPECIALS OF THE WEEK

95 Buick LeSabre Custom, 4dr, V6, fully loaded, 1 local owner, ... $161.62*/mo. PLUS TAX & LIC. OAC

--- CARS ---

00 Chevy Impala LS, full load, CD player, spoiler, local one owner, 78,000 kms
00 Chrysler Neon, 4 dr., 4 cyl., auto, air, p.locks, 1-local owner
00 Olds. Alero GL, 4 dr., V6, AT, full load, p.sunroof, local owner, 50,000 kms
00 Toyota Corolla LE, 4dr, 4cyl, auto, loaded, CD, remote start, 1-local owner, 42,000 kms
99 Buick Century Custom, 4 dr., V6, auto, fully loaded, 57,000 kms, 1-local owner
99 Chrysler Intrepid, 4 dr., V6, auto, loaded, spoiler, p.seat, 75,000 kms
99 Ford Taurus Wagon, V5, loaded, p.seat, 65,000 kms
99 Pontiac Grand Prix GT, 4dr, V6, auto, loaded, spoiler, 3.8 L, 75,000 kms
99 Chrysler Intrepid, 4 dr., V6, auto, loaded, p.seat, 52,000 kms
99 Chev Cavalier LS, 4dr, 4cyl, auto, air, cr, tilt, p-locks CD, 35,000 kms
99 Chev. Cavalier, 2 dr., 4 cyl., std, 55,000 kms
98 Chrysler Cirrus LXI, 4dr., V6, auto, loaded, 43,000 kms
98 Saturn SC1, 2dr., 4 cy SOLD kms
98 Pontiac Sunfire GT, 2dr., 4 cyl, auto, loaded, 85,000 kms
97 Eagle Vision ESI, V6, auto, 4dr., loaded, local trade, 105,000 kms
97 Chrysler Concorde LXI, 4dr., V6, loaded, leather, CD, 2 p.seat, 115,000 kms
96 Chrysler Intrepid, 4 dr., V6, loaded, 135,000 kms, local owner
95 Buick LeSabre Custom, full load, remote starter, 154,000 kms
94 Volkswagen Jetta GL, SOLD, cruise, p.locks, 125,000 kms

--- VANS ---

02 Dodge Grand Caravan ES, 3.8L, V6, auto, 3 p.doors, loaded
00 Dodge Caravan, V6, auto, 7-pas., dual slider, fully loaded, 60,000 kms
99 Chev Venture Ext Van, 5dr, V6, auto, loaded, 1-local owner, 117,000 kms

--- BOATS ---

01 Princecraft Pontoon Boat, Top of the line, 20', full camper top
02 Mercury, bought brand new last year, 10-15 HRS, trailer available

Image MOTORS — Quality New & Used Cars
1 km west of Long Sault on Hwy #2
(613) 534-3940
SN2

EDUCATION/ COURSES/ LESSONS

Notice
Oil Burner Technicians and Gas Technicians

The following update workshops are mandatory if you wish to maintain your certificate and continue to work in Ontario.

Oil Burner Technician Update Workshop
(for Oil Burner Technicians certified before Jan. 1, 2000)
This mandatory 16-hour update and upgrade workshop will provide detailed information on the new laws and legal responsibilities, and on the changes in the newly accepted CSA B130-00 Code. It will address code issues and common errors and review information such as venting, air supply and combustion testing.
St. Lawrence College
Mondays and Wednesdays, June 3 to 12, 6 to 10 pm
or
Saturdays, June 22 and 29, 8:30 - 12:30 a.m. and 1-5 pm
Cost: $325 + GST. Code book B139.00 will be available for purchase the first night of the course.

Gas Technician Update Workshop
(for gaseous fuel certificate holders certified before Nov 1, 2001)
This mandatory 8-hour update provides new information on the recent Act, Regulation and Code changes in Ontario. Gas Technicians 1, 2 and 3, Gas Pipe Fitters, Liquid Propane Fitters, Domestic Appliance Certificate holders and Industrial Maintenance Technicians are required to attend.
St. Lawrence College
Tues & Thurs, June 4 & 6
or **Tues & Thurs, June 18 & 20**
Cost: $150 plus GST. Code books will be available for purchase the first night of the course.

To register:
Call or visit the Centre for Training and Development, St. Lawrence College, Room A314, Aultsville Hall. Telephone (613) 933-6080, ext. 2178 or 2153.

St. Lawrence College
A passion for lifelong learning...
Visit us online at www.sl.on.ca



Lincien College has a Reputation of Excellence... That's why employers hire our graduates.

www.linciencollege.com

Sept 2002

- Electrical Systems Technican
- Electronic Systems & Infrastructure Specialist
- Geographic Information & Systems Management
- Telecommunications Engineered Systems Technologist
- Building & Systems Technician
- Geographic Information & Survey Technologist

Get your Diploma in Just 5 Months...
Employers Are Waiting for Lincien College Graduates.

LINCIEN COLLEGE
Of Business & Technology
835 Campbell St., Cornwall, Ont.
933-8863
www.linciencollege.com
Accredited by the Ministry of Training, Colleges and Universities my10024

Classified plus

AUTO LOANS

YOUR KEYS TO GOOD CREDIT

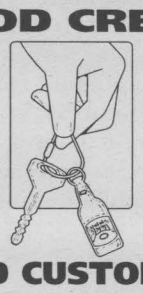

GOOD CUSTOMERS WITH BAD CREDIT

If you need a car and want to re-establish your credit, are presently employed and have an annual income of $24,000,
Please call Mike for a consultation

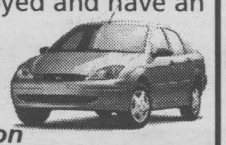

INSTANT CREDIT HOT LINE
LOCAL CALL 613-551-1974
my10023

Crossword Solutions

O	P	U	S	■	N	A	S	A	■	P	S	A	L	M
M	O	S	T	■	E	P	O	S	■	A	P	N	E	A
A	L	E	E	■	P	O	D	S	■	P	A	T	E	N
N	O	S	E	B	A	G	■	E	D	A	C	I	T	Y
■	■	■	P	A	L	E	■	M	I	C	E	■	■	■
R	E	B	E	C	■	E	M	B	A	Y	■	F	A	D
A	B	A	S	H	■	■	A	L	L	■	■	A	L	E
C	O	L	T	■	A	R	I	E	S	■	B	R	A	T
E	N	S	■	■	N	O	N	■	■	O	R	A	T	E
R	Y	A	■	L	I	B	E	L	■	C	I	D	E	R
■	■	■	S	H	O	E	■	E	C	H	O	■	■	■
■	A	N	C	O	N	■	S	P	A	E	■	A	R	C
E	V	E	R	T	■	C	A	T	E	R	W	A	U	L
G	E	N	U	S	■	A	N	O	N	■	A	R	G	O
G	R	E	B	E	■	D	E	N	■	■	D	E	A	D

76 PETS/ LIVESTOCK

TOY MALTESE POODLE puppies, 7-wks-old, non-shedding, males & females, $250. Also, Toy Terrier-Maltese white female, 8-wks-old, one left, $150. Call 938-3952.

ALPACA & LLAMA SALE, May 18th-19th. Select from two of the largest herds in Eastern Canada at Tuxedo Llama Ranch, Morrisburg. Call 613-543-4442 or 613-987-2052.

BEAUTIFUL PUPPIES: Shelties, Pomeranians, Pom Mixes, 10-mth-old Pittbull & others. Bridlewood Kennels, Hwy#43, second farm east of Highland Road. 527-2074.

SIBERIAN HUSKY puppies for sale. 10-wks-old. $150. each. Parents can be seen. Call 346-2651.

ADORABLE TOY POODLES, Pomerianians & Pekinese, $275. & up. Call 527-3246.

TWO KATAHDIN RAMS for sale. All white, excellent coat & conformation. Purebred, unregistered. Call 525-0854.

82 MARRIAGES

ON YOUR WEDDING DAY, compliment your guests during dinner with soft, romantic, live music. Let "Quiet Moments" be part of your special day by creating the perfect ambiance to remember. You certainly deserve it. Robert: 932-7536 or Cell: 330-3481. rc_quietmoments@hotmail.com

92 NOVENAS

THANK YOU SACRED HEART OF JESUS and St. Jude for favours received. L.N.



SEAWAY NEWS
business card directory

ADDITIONS & SUNROOMS
We Provide A Free Estimate
932-5565 ext. 129
MENARD BROS. & ASSOCIATES LTD.
1100 Marleau Ave.
www.menardbros.on.ca

Richard Brosseau

INTERIOR DECORATING

Suzanne Roy Int. Decorator
• In Home Consultation
• Colour Matching
• Paint & Wallpaper
MENARD'S Since 1974 RONA Home Centre
1100 MARLEAU AVE. 938-3300

Larry Lalonde Painting
Providing Quality Service Since 1978
• Residential • Interior
• Commercial • Exterior
FREE ESTIMATES
Cornwall, ON 936-9047


Get The Most From Your Advertising *Call*
Bill Snelgrove 933-0014 SEAWAY NEWS

Relax and enjoy the day

WE CAN HELP
Lawn cutting, trimming and odd jobs (Reasonable rates).
Please call Greg at
937-0718


Get The Most From Your Advertising *Call*
Arlene Snelgrove 933-0014 SEAWAY NEWS

LAWN CARE

DANDY LAWN
Seasonal Mowing Contracts
Traditional Fertilizing & Weed Control Programs or New Pesticide Reducing I.P.M. Program
347-2656
ap12024

Labrador
SPRING & DISTILLED WATER & ACCESSORIES
FREE DELIVERY *Serving Cornwall & S.D. & G.* 931-2234


PROSHOT IMAGES
CHRIS MCPHEE, PHOTOGRAPHER
On Location:
Weddings • Engagements • Family Portraits
• Sports Events • Corporate • Commercial
Special Family Moments
PH. (613)932-5588 FAX (613)932-7663
frostbear@accglobal.net

WELL DRILLING
SINCE 1956

ROY'S
FREE ESTIMATES
Pumps, Pools & Spas
410 Seventh St. W. Cornwall 933-0411


Get The Most From Your Advertising *Call*
Rick Shaver 933-0014 SEAWAY NEWS

A-1 TUB & TILE RE-SURFACING
• Re-surface Your Old Bathtub
• Complete Bathroom & Renovation Specialists
• Install All Types of Flooring
• Kitchen Cabinet Re-facing
FREE ESTIMATES 936-3622


HANDYMAN
Gary C. Lefebvre
Residential & Commercial
Renovations, Repairs & Maintenance - *INSURED*
Plastic Tags & Name Plates
2241 Pitt Street Cornwall, Ontario
Tel: 613-933-0978
Pager: 613-937-5317


CORNETT COMMUNICATIONS
Installation & Servicing of ALL Satellites & Antennas
Serving The Area For 38 Years 933-4566
D14011

MDR Grass Cutting
Lawn Cutting & Bagging
Lawn Dethatching • Leaf Clean-Up
Commercial-Residential
FREE ESTIMATES
Raymond Rose Jr. 347-2145
AP05024



HOME of the WEEK

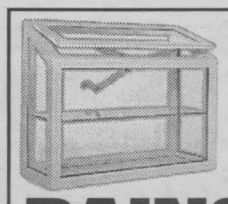
Marlboro
PVC Garden Windows
RAINSTREAM
313 Balmoral Ave (613) 932-0817
my17022

Restrained Elegance

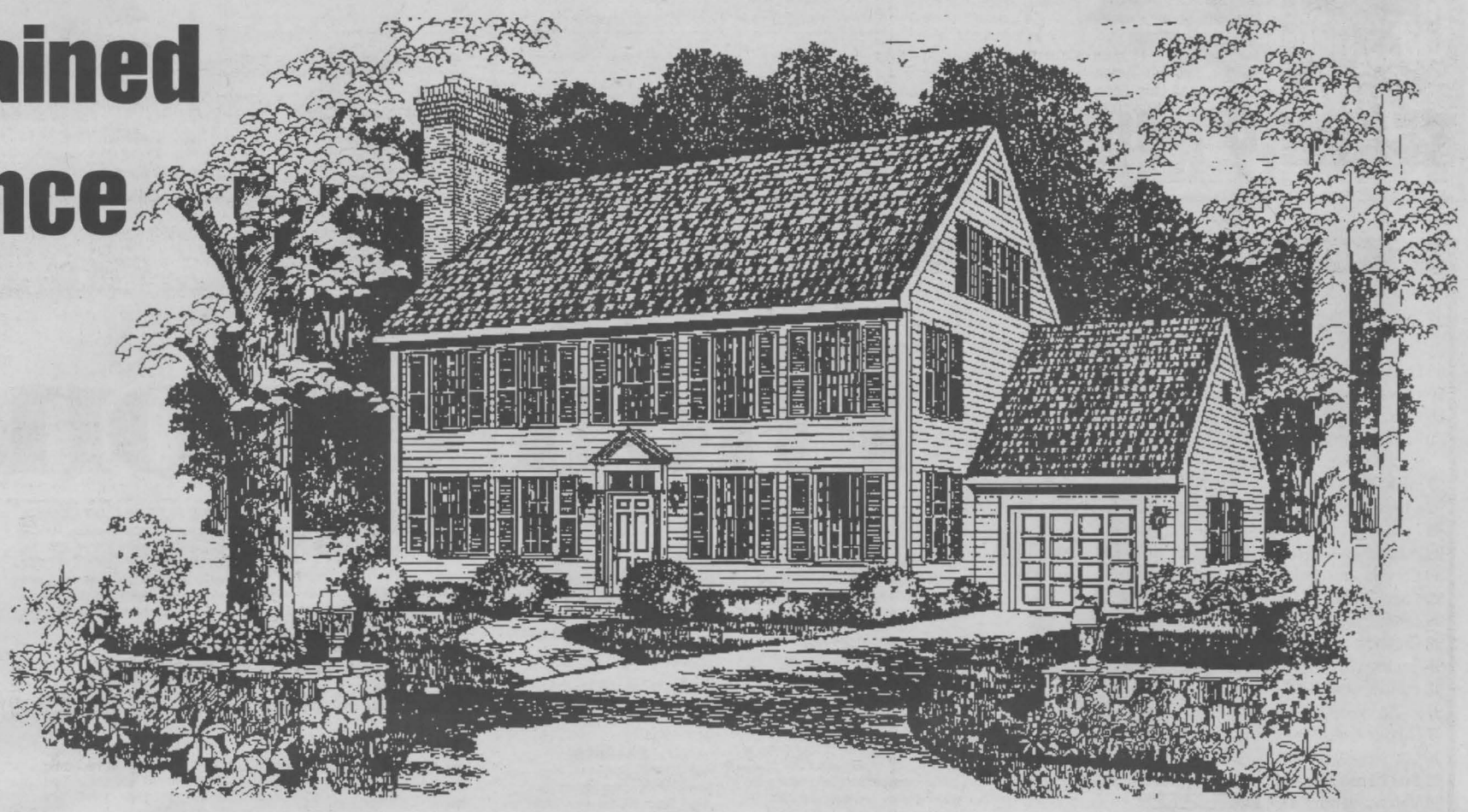

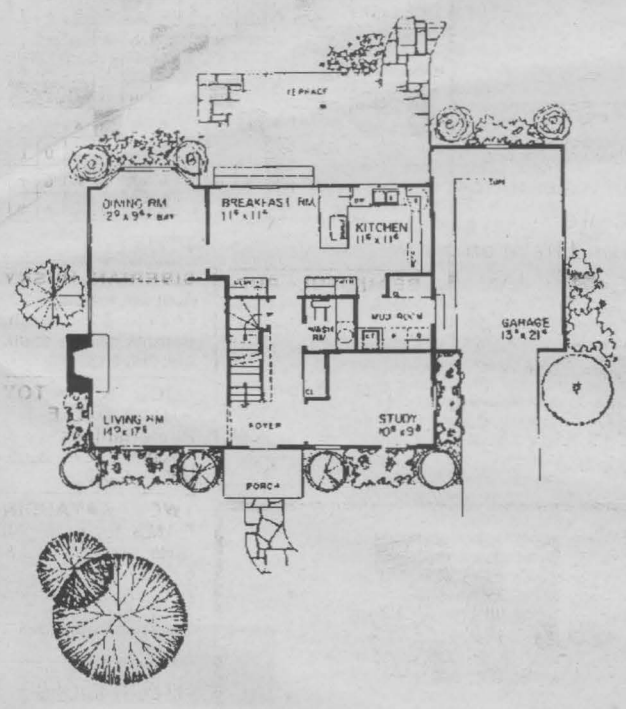

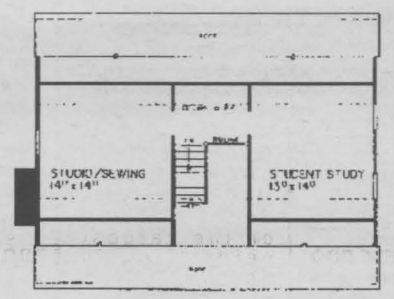

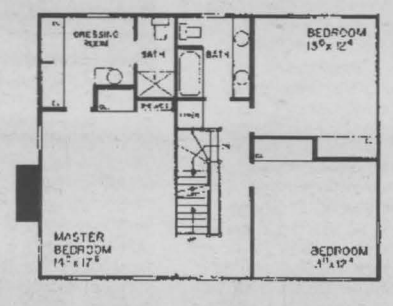

DESIGN FOR LIVING
PLAN NO: H2659
RESTRAINED ELEGANCE
EASTERN RELEASE
WIDTH: 49′ 8″
DEPTH: 32′
©Copyright SELECT HOME DESIGNS

- The facade of this three-storied, pitch-roofed house has a symmetrical placement of windows and a restrained but elegant central entrance. The central hall, or foyer, expands midway through the house to a family kitchen.
- Off the foyer are two rooms, a living room with a fireplace and a study.
- The windowed third floor attic can be used as a study and a studio.
- Three bedrooms are housed on the second floor, including a deluxe master suite with a pampering bath.

To receive a 304 page book featuring over 370 beautifully illustrated home and cottage plans, including this design, for only $9.95 (including shipping, handling and taxes) mention this newspaper at www.selectaplan.com, or call toll-free 1-800-663-6739 or fax (604) 251-3212. We accept Visa/Mastercard/AMEX. To use cheque or money order, make payable to Design for Living, c/o this newspaper, #301, 611 Alexander Street, Vancouver, B.C., V6A 1E1.

MARK'S SMALL ENGINES
Sales & Service
Spring Tune-ups
• Lawn Mowers • Boat Motors
• Trimmers • Tillers, etc.
All Work Guaranteed
1511 Gerald St. 938-9222 SN4

Creative Landscapes
2340 South Branch Road, Cornwall
(613) 938-7435
Landscaping and Bulk Landscaping Supplies
Cedar Mulch ..... $67/yd.
Died-Red Cedar Mulch ..... $71/yd.
Pea Stone ..... $53/yd.
River Wash Stone ..... $51-$67/yd.
Small Red Crushed Stone ..... $59/yd.
Red Crushed Stone ..... $55/yd.
Wood Chips ..... $20/yd.
Mushroom Compost ..... $43/yd.
Delivery Available
Weekend Hours: Saturday & Sunday 8:30-4:00pm
For Weekday Orders: Call Ahead
MAY17024

CENTRAL VACUUM BEAM SYSTEMS
Beam is Canada's #1 Selling Brand!
Healthy SPRING CLEAN from Beam
DO NOT PAY For 6 Months
Spring 2002 Special Edition With Beam Electric Powerbrush Package
697.00
Or 25.00 A Month Regular Financing*
Exclusive Serenity Sound Reduction Package
Appliance GIVEAWAY! See dealer for details
YOU CAN OWN A BEAM FOR AS LOW AS 449.99
BOB'S VAC SHOP
Sales & Service
344 Montreal Rd. 933-1948
(across from our old location)

As if dying in your 30's isn't hard enough to swallow... What if you needed a fistful of pills just to digest your food?
Now that you know more about cystic fibrosis, won't you please help?
Canadian Cystic Fibrosis Foundation
1-800-378-CCFF
www.cysticfibrosis.ca

McDonald's

SPRING CLEAN-UP Classified plus PROMOTION Classified plus

FREE BIG MAC with every 2 week classified purchased

SEAWAY NEWS

CLASSIFIED 16 WORD AD.
ENTER ONE WORD ONLY IN EACH BOX

16 words max. $299 & under only.
Name _____ Address _____ Telephone _____
*First 200 family classifieds to run.

FREE FAMILY CLASSIFIEDS
- $299 & under
- No phone orders
- drop off fax only

Items $299.00 and under are FREE.
Item(s) must be of a personal nature (not business).
4 Line limit (approximately 16 words). Price must appear in ad. No "Best Offer". Limit 2 ads per customer, per week.

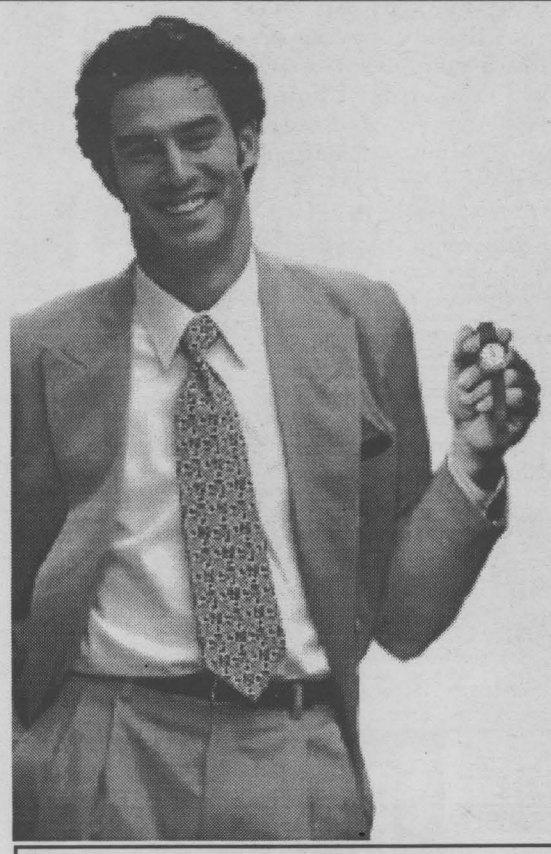

The more you talk... the less it costs.

NOW YOU CAN GET THE BENEFITS OF...



- responding to ads on any phone including cell phones
- browsing the entire database of area singles
- direct connection

by purchasing units of time for as little as 99¢ per minute.
CALL 1-800-348-6384

To **place** your **FREE** ad and be matched instantly with area singles, call
1-800-769-7167
24 Hours a Day - Every Day - No Operators - No Waiting!

To **listen** to area singles describe themselves and to respond to ads, 24 hours every day call
1-900-830-1003 Only $2.19 per minute

This will be charged to your monthly telephone bill. You must be 18 years of age or older and have a touchtone phone.

Presented by: **SEAWAY NEWS AND DATEMAKER**

ALL NEW

The Personals

Females Seeking Males

PASSION FOR LIFE
This SWF, 42, would like to meet a SM, 40-60, who is self-confident and loves life. She is 5'6", with long dark hair, considered to be honest, outgoing and caring. Enjoys traveling, gardening, cooking, the outdoors, painting and reading. Ad#: 4801

TAKE ME AS I AM
Fun-loving, sincere SWF, 54, blue-eyed brunette, 5'8", full-figured. Enjoys family activites, long walks, reading and quiet times home. Looking for an honest, family-oriented, SWM, 50-65. Ad#: 6294

READY FOR ROMANCE
Shy, funny, friendly and happy, SWF, 42, 5'3", 135lbs., with blonde hair, blue eyes, seeking a humorous, warm, SWM, 32-48. I enjoy reading, volleyball and bowling. Ad#: 7113

TRYING SOMETHING NEW
Outgoing SWF, 18, 5'4", 118lbs., long brown hair, brown eyes, one son. Enjoys art, horseback riding, the outdoors, movies and music. Looking for an easygoing, fun, SWM, 18-25. Ad#: 7636

FUN TO BE WITH
SWF, 59, Hi, I'm 5'3", slim, fun to be with and a good friend. I like being active, walks, boating, cottage life, playing cards, traveling, sports, etc. I would like to meet a SWM, 55-70, to spend quality time with. Ad#: 2951

A NON-SMOKER
SWF, 32, 5'3", brown hair, hazel eyes, humorous and friendly. I enjoy sports, the outdoors, playing the guitar and more. I'm seeking a SWM, 28-37, who is very active, healthy and easy to get along with. Ad#: 5928

ATTRACTIVE BLONDE
45, 5'6", 105lbs., slim, very fit, pretty, intelligent, employed, affectionate, outgoing, spunky and straightforward. Enjoys children, camping, dogs, exercising and cycling. Seeks A fit, attractive, affectionate, active, honest, sincere, single male. Ad#: 7817

SEARCHING
I am a 5'2", SWF, 35, who friends say is bubbly and very nice. I enjoy sports, slow dancing and long walks. I would like to meet a SWM, 33-40, who is open and honest. Ad#: 5157

LET'S DANCE
SWF 57, 5', short brown hair with glasses. Good sense of humor, easygoing, fun to be with. Semi-retired her hobbies include, walks, traveling, socializing and more. Would like to meet a considerate, loyal 69 year old- SWM. Looks don't matter. Ad#: 5444

CRY FOR LOVE
Spontaneous and outgoing SWF, 38. Hobbies include biking, hiking and the outdoors. Looking for a sharing and honest SM, 38-42. Ad#: 9599

LOOKING FOR YOU
SWF, 34, 5'8", described as being is outgoing with a great personality. Loves biking, swimming, camping, fishing and social drinking. In search of a SWM, 34-45, to start as friends. Ad#: 5834

NO HEAD GAMES
Honest and trusting SWF, 39. Hobbies include cars, sports, and nature. In search of a SWM, 39-40 for a possible relationship. Ad#: 9944

WOULD LIKE TO MEET YOU
Pleasant and outgoing, SWF, 5'1", 59, with dark hair and brown eyes. My hobbies include gardening, needlepoint and the outdoors. I'm looking for a SWM, who is honest, a gentleman and intelligent, 65-69. Ad#: 9220

NOT AFRAID
I'm a spontaneous, fun, honest and caring, SWF, young-looking 34, 5'2", who would like to meet an honest, attractive, fun, SWM, 25-35. Hobbies include movies, walking, working out and more. Ad#: 2898

GIVE LOVE A CHANCE
Easy to get along with, SWF, 21, who enjoys hiking, camping, dancing and my daughter. Seeks attractive, honest, family-oriented, SM, 21-34. Ad#: 3843

MEET ME FOR COFFEE
This SWF, 48, is searching for a SWM, over 18, who is honest, compassionate and loves to dance. She has short dark curly hair and a medium build. Interests are music, cooking and dancing. Ad#: 4743

ALL THAT & MORE
Active and attractive, SWF, 37, 5'8", blonde hair and blue-green eyes. I enjoys bowling, golf and much more. Seeking a SWM, 28-54. Ad#: 2862

LET'S SHARE LIFE
Hi, I'm a SWF, 41 years old, who is 5'1", slim and petite. My personality is giving and good-hearted. I would like to meet a SM, 34-48. Some of my interests are collecting bottles, movies, reading, nature walks, etc. Ad#: 9901

TRUST ME
Trustworthy, kind-hearted, sincere, SWF, 36, 5'2", short blonde hair, wears glasses, with a great sense of humor. Looking for an outgoing, romantic SM, 30-45. Her hobbies include swimming, outdoors, movies and country music. Ad#: 5248

WHERE ARE YOU?
Humorous, loyal, compassionate SWF, 35, 5'3", 130lbs., brown hair/eyes, into reading, outdoor activities, movies, dining and quiet times. Looking for a secure SWM, 35-40, who likes to have fun. Ad#: 1399

SHE'S HONEST!
SWF, 26, with brown hair and she is 5'3", considered to be funny and fun. Interested in meeting a SWM, 25-36. She enjoys walks, socializing and much more. Ad#: 4373

SIMPLY ALLURING
Dark hair, green eyed SWF, 5'7", 33, with a medium build, who is intelligent and a good listener. Seeking a caring, considerate, fun-loving SWM, 33-43. Hobbies include working out, entertaining, reading and art. Ad#: 5880

COMPATIBLE INTERESTS
Full figured SWF, 5'9", 22, blue eyes, described as spontaneous and enjoys life. Hobbies include working out and spending time with her daughter. Looking for a SM, 24-33, who will accept me for me. Ad#: 9765

TRUST AND LOVE
Easygoing, fun SWF, 35, 5'9", blonde and blue eyes. Seeking a tall and clean-shaven SWM, 32-38, for long-term relationship. Her interests include swimming, skating, biking, long walks and more. No drugs or games. Ad#: 1486

LOVE AND COMPANIONSHIP
Outgoing, adventurous, spontaneous, SWF, 23, 5'1", light brown/blonde hair. Looking for an adventurous, loving, honest, caring, faithful, SM, 23-35. She enjoys drives, watching TV, music and more. Ad#: 8758

CHARMING
SWF, 28, 5'6", blonde hair, green eyes, good-hearted, humorous and friendly. I enjoy music, my cat, long drives and more. I'm seeking a SWM, 31-39, who is honest, family-oriented, humorous, open-minded and friendly. Ad#: 9907

FAMILY ORIENTED
SWF, 24, medium build, dark hair, brown eyes, who is shy and fun to be with. Hobbies include music, dancing and spending time with her children. Looking for a SM, over 18, who is fun-loving, supportive and likes children. Ad#: 9146

REAL LOVE
I'm a outgoing, personable SWF, 46, 5'4", who enjoys the outdoors, walking, sports and more. I'd like to meet an honest, humorous, SWM, 35-50. Ad#: 9073

DELIGHTFUL
N/S, SWF, 19, looking for a a SWM, 19-23, for a possible relationship. I'm 5'2", funny, outgoing and I enjoy skiing, camping, hiking, horseback riding, dancing and more. Ad#: 9932

DESERVING
I'm a personable, easygoing, SWF, 33, 5'9", who enjoys shooting pool, swimming, the outdoors and family-oriented activities. I'm seeking a tall, thin, outdoorsy, SWM, 30-40, who likes children, for a possible relationship. Ad#: 3292

ROMANTIC AT HEART
This SWF, 37, is looking for a honest, witty and cheerful SWM, 38-43, who loves to spend quality time together. She is 5'6", with light brown hair, hazel eyes, enjoys reading, long walks, biking, water skiing, horseback riding and time with her children. Ad#: 2256

HONEST & TRUSTWORTHY
SWF, 26, 5'1", with auburn hair, brown eyes and a medium build. Enjoys reading, walking, time with her children, working on cars, movies, etc. Searching for a healthy, fit SWM, 26-32, who loves children & animals, respects himself, with a sense of humor. Ad#: 4234

CARING & TRUSTWORTHY
I'm a caring, understanding, SWF, 28, who would like to meet an honest, reliable, laid-back, SWM, 28-35. Hobbies include video games, dancing, crafts, fishing and more. Ad#: 9647

THE TRUTH LIES HERE
SWF, 38, 5'6", spontaneous, loving and caring with a heart of gold. Enjoys quiet evenings, sports and more. Seeking a loving, sincere, SM, 35-42. Ad#: 1687

OUTGOING & FUN
I'm an easygoing, fun to be with, caring, loving, compassionate, SWF, 37, 5', who would like to meet an honest, friendly, SWM, 30-46. Hobbies are dinners, walks, swimming, listening to others and more. Ad#: 4062

LOOKING FOR YOU!
Pleasant, cheerfull and fun-loving, SWF, 23, 5'7", red hair, green eyes, who enjoys being outdoors, dancing and the company of friends. Searching for a romantic, kind, loving, SWM, 24-35, who enjoys the little things in life. Ad#: 6161

CIRCLE OF FRIENDS
SWF, 5'6", brown hair and eyes, 34, easygoing, likes to have fun and tries new things. Hobbies include movies, long walks and being with friends. Looking for a SWM, 33-47. Ad#: 3061

READY TO CARE
I'm an outgoing, humorous, SWF, 32, 5'4", who would like to meet a fun-loving, SM, 30-40. Hobbies include camping, bingo, movies and more. Ad#: 3864

GIVE LOVE A CHANCE
SWF, 43, fit, with brown hair and green eyes. Interests are golfing, skiing, working out, music, reading, good conversation, etc. Looking for a SWM, 40-50, who is caring, funny, confident and intelligent. Ad#: 1167

I'M WAITING!!!
SWF, 5'5", 36, medium build, blue eyes, brown hair, who is kind hearted. Hobbies include long walks, movies and playing pool. Searching for a SWM, who enjoys cuddling, movies and is honest, 35-39. Ad#: 8394

FAMILY-VALUES
I'm a caring, outgoing, SWF, 50, 5'10", who would like to meet a sincere, understanding, SWM, 47-55. Hobbies include line dancing, walking, movies, dining, the outdoors and more. Ad#: 4913

HAVE A GOOD HEART!
SWF, 39, 5'3", brown hair/eyes, easygoing and happy-go-lucky. She enjoys things such as baseball, walks, hiking, bowling, etc. Looking for an easygoing, happy, SWM, 34-45. Ad#: 1400

Males Seeking Females

ONE WOMAN MAN
Easygoing, spontaneous, funny DWM, 44, 5'9", enjoys walking, dancing, camping, etc. Looking for a sincere, stable SWF, 35-45, 5'8"+, slim to medium built, N/S, S/D, no drugs, to share the simple things in life, for friendship first and maybe more. Ad#: 6441

AFFECTIONATE & ROMANTIC
Widower, 69, secure, active and healthy, enjoys home life, biking, traveling and good conversation. I'm interested in meeting an affectionate, caring lady, over 55 years, for friendship and a possible relationship. Ad#: 1174

SHARING & CARING
SWM, 37, 5'9", brown hair, blue eyes, funny, serious and outgoing. I enjoy writing, biking, computers, walking, time with family and more. I'm seeking a SWF, 30-38, who is honest, loving, compassionate, caring, lovable and slim. Ad#: 9948

LOVES LIFE
I'm a happy, SNCM, 22, 5'9", who would like to meet a fun, energetic, self-confident, SWF, 19-23. Ad#: 1434

HAPPINESS
I'm a caring, honest, sincere, SWM, 19, 5'8", who would like to meet a caring, sincere, SWF, 18-25. Hobbies include the outdoors, movies, music and more. Ad#: 5653

A TRUE GENTLEMAN
SWM, 26, 6', dark hair, green eyes, outgoing, honest and friendly. I enjoy reading, time with friends, cards, the outdoors, dancing and more. I'm seeking a SF, 20-33, who is honest, easygoing, fun-loving, loving, intelligent and enjoys the same. Ad#: 2749

FULL OF LIFE
I'm a fun, honest, humorous, SWM, 58, 5'10", who enjoys walking, music, flea markets and cooking. Seeking a sociable, SWF, 55-58. Ad#: 5491

LOTS OF FUN
Family-oriented, fun-loving, hardworking SWM, 22, 6'1", 170lbs., green eyes, light brown hair. Enjoys hunting, fishing, four wheeling and exercise. Looking for an outgoing, honest SWF, 18-30. Ad#: 4744

THE PERSONALITY COUNTS
Hello it's me. I'm a fun-loving, SWM, 27, 6'4", 170lbs., who's interested in meeting an honest and caring, SWF, 23-29, for a possible relationship. I enjoy socializing, meeting new people and living each day to the fullest. Ad#: 7414

FUN GUY
SWM, 5'11", physically fit, 47. Described as easygoing, honest and funny. Hobbies include walking, biking, boating and the wilderness. Looking for a SWF, 30-49, who is honest. Ad#: 2594

LOTS OF LOVE TO GIVE
I'm a friendly, quiet, SWM, 30, 5'11", who enjoys swimming, pool, walking the beach, movies and bingo. Seeking a caring, considerate, patient, SWF, 25-35. Ad#: 5721

SET UP A TIME & DAY
I'm a funny and adventurous SEIM, 25, 5'11", who would like to meet a fun, sincere, dark haired, adventurous, SF, 20-50. Hobbies include the outdoors, movies, music and more. Ad#: 8930

LOOKING FOR LOVE
I'm an outgoing, open, SWM, 50, who enjoys a wide range of interests. Seeking an intelligent, easygoing, open and honest, SWF, 45-60. Ad#: 3822

LET'S DO DONNER
6'1", blond, blue eyed, SWM, 39, down-to-earth and outgoing. He enjoys camping, fishing, dining out and dancing. Hoping to meet a SF, over 25, for possible relationship. Ad#: 5233

AN HONEST RELATIONSHIP
SWM, 37, 5'10", brown hair, blue eyes, fun to be with, humorous and easygoing. I enjoy long walks, music, dancing, movies, quiet times and more. I'm seeking a SWF, 30-38, who is caring, compassionate, honest and has a great sense of humor. Ad#: 5430

VERY ROMANTIC GUY
Tall, blond, tan, SWM, 49, with a great sense of humor is romantic and social. His hobbies include gardening, reading, sports and being with friends. Seeking a SWF, 38-52. Ad#: 5112

ONE STEP AT A TIME
Shy, quiet, humorous, tall, employed, SWM, 28, 6', 160lbs, enjoys watching sports, fishing, going on tours and much more. He seeks an honest, caring, SWF, 19-28. Ad#: 2856

MAGIC IN THE AIR
Easygoing and funny, SWM, 19. Hobbies include relaxing, movies and the outdoors. Looking for a honest and open SF, 18-50. Ad#: 9209

HONEST & LOVABLE
Medium built, SWM, 24, who's fun-loving and enjoys a good laugh. I enjoy music, my dogs, dancing and living life to the fullest. I'm seeking a fun-loving, SWF, 18-29, for a possible relationship. Ad#: 2486

EXTREMELY NICE GUY
SWM, 46, 5'10", salt & pepper hair, hazel eyes. I am very caring, romantic and I am hoping to meet a SWF, 35-55, who is honest and loves having fun. I enjoy boating, traveling, walks, drives and golfing. Ad#: 9253

A GOOD COMPANION
SWM, 30, 6' tall, whose personality is quiet at times, sometimes outgoing and social. I enjoy biking, movies, dining out and exercising. I would like to meet a SWF, 24-34, who is easy to talk to. Ad#: 2047

MY BEST FRIEND
SWM, 41, 5'6", 150lbs., brown hair, hazel eyes, loving, caring and honest. I enjoy country music, motorcycles, cars and more. I'm seeking a SF, 25-40, who is honest, loving, friendly, pleasent, sincere and dedicated. Ad#: 3889

LOOKING FOR A SPECIAL LADY
59 year old, N/S, SWM, is 5'11", with salt/pepper hair and blue eyes. Slightly disables, but I still enjoy things such as working out and staying active. I would like to meet a SWF, 50-60, who can accept me for me. Ad#: 4987

Females Seeking Females

KIND-HEARTED
SWF, 42, 5'2", red hair, loving and caring. I enjoy knitting, walking, my pets and more. I'm seeking a SWF, 40-50, who is loving, caring, supportive and enjoys the same. Ad#: 2107

POSSIBLE RELATIONSHIP
I'm an outgoing, honest, SWF, 21, 6', who would like to meet a romantic, SF, 22-30. Hobbies include sports, music, basketball and more. Ad#: 1554

WILL YOU JOIN ME?
SWF, 29, 5'8", blonde hair, blue eyes, fun, outgoing and pleasent. I enjoy the outdoors, reading, movies, time with my children and more. I'm seeking a SF, 25-35, who is honest, loving, pleasent and confident. Ad#: 5700

ARE YOU INTERESTED?
SWF, 5'5", 140lbs., 24, fair complexion. My hobbies include long walks, movies and spending time with my children. I'm looking for a SWF, who is easygoing and lots of fun to be with, 19-30. Ad#: 8455

LOTS OF FUN
Sweet, nice, good-looking, SWF, 19, tall, blue eyes, long brown hair. Looking for a SWF, 18-19, with similar interests. She enjoys dancing, playing pool, swimming and tanning. Ad#: 7417

JOKE AROUND WITH ME
Funny, SWF, 29, 5'2", blond hair, hazel eyes, enjoys swimming, biking, movies, hanging out. Seeks open, outgoing, WF, 22-50, who likes kids, for fun times. Ad#: 8396

POSITIVE ENERGY
Hobbies are drawing, reading and watching movies, I am a funny, easygoing, honest, SWF, 24, 5'5", with brown hair/eyes. Seeking a SWF, 18-30, who has a great sense of humor and a beautiful smile. Ad#: 1431

Males Seeking Males

BEGIN WITH FRIENDSHIP
Easygoing, humorous, open SWM, 37, 5'9", 180lbs. Enjoys working on cars, the gym and movies. Looking for an open-minded SM, 25-50. Ad#: 2611

THE RIGHT STUFF
Funny and easygoing SWM, 19. Hobbies include late night movies, long walks and reading. Looking for a honest and open SWM, 18-40 with similar interests. Ad#: 8123

TOGETHER
I'm a quiet, honest, trusting, caring SWM, 36, 5'2", who would like to meet a caring, loving and sincere SM, 20-50. Enjoys walking, quiet times, movies, sports, biking and hiking. Ad#: 1660

WIN ME OVER
Easygoing and open-minded, SWM, 30. My interests include camping, hiking, working out and sports. Seeking an easygoing, open-minded and honest, SM, 18-33. Ad#: 2364

ALL OUR TOMORROWS
I'm an easygoing, happy, SWM, 26, 5'8", who would love to begin a relationship with a nice, intelligent, SWM, 20-27. I enjoy the outdoors and having fun. Ad#: 8204

HONEST & LOYAL
SWM, 31, 6'3", with dark hair, olive/green eyes and in good shape. Interests include movies, sports, hiking, working out and more. Looking for a SM, 20-35, who is understanding and patient, with similar interests. Ad#: 8147

DID YOU KNOW?

Placing an ad? It's FREE. . . (Call the 800# above)
- Completely automated, we ask all the right questions to create a voice greeting and print ad.
- You are instantly matched with other singles based on the criteria you select.
- Listen to messages free once a week on the 800#.
- Schedule the day & time you want to talk live with other area singles.
- Sign up for smart callback, we'll notify you when you have new messages.

Responding to an ad? (Call the 900# above)
- Leave a message for an ad in this column or browse ads based on the criteria you select
- Talk live with others if the ad you choose is ready to accept calls.
- Listen and Respond to an ad and we find other ads with similar criteria.

Customer Service
1-800-348-6384
Hours:
Mon. - Fri., 9 a.m. - 10 p.m.
Sat. - Sun., 2 p.m. - 10 p.m

See these ads and many many more .
Planet UltiMate
- *Listen to Singles Describing Themselves*
- *View Members Photos*
- *Respond via E-mail or Instant Messaging (Similar to Chat)*



The Ultimate Internet Site! **www.planetultimate.com**

M- Male, B - Black, D - Divorced, F - Female, EI - East Indian, C - Christian, W - White, A - Asian, S - Single, WW - Widowed, N/S - Non-smoker, NC - Native Canadian
Questions? Customer Service 1-800-348-6384 Customer Service Hours: Mon. - Fri., 9 a.m. - 10 p.m. Sat. - Sun., 2 p.m. - 10 p.m or e-mail us at help@drm-net.com Service provided by DRMOC

5/14/02

God Or Rambo?

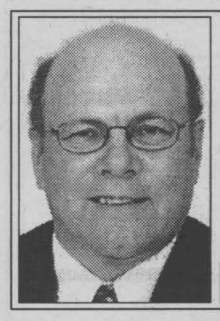

Amazing Grace

Pastor Bob
BURGESS
amazinggrace@cnwl.igs.net

"I will lift up my eyes to the hills from whence comes my help? My help comes from the Lord, who made heaven and earth." Psalms 121:1&2.

We live in a very self-sufficient society, or at least that's the impression we like to give people. "I don't need anybody," is the phrase we often hear and the person tries to flex their muscles as if to show their own sufficiency. Our society has groomed "Rambos," both male and female, and has taught us to be independent, self-reliant and of course "don't need God" or "church" or "people" or anyone.

How different from what God made us to be. We were created as dependent beings, dependent on God for our very lives and existence. Man was made to function in relationship with a living God. We were never designed physiologically nor emotionally to carry the loads and pressures modern society puts on us, especially without God.

The Bible tells us to "cast our cares on the Lord for He cares for us." The Bible also tells us above that "our help comes from the Lord." Then why do we struggle alone? Perhaps because we believe that we are self-sufficient! Perhaps we've been hurt by people or those in authority, even our parents, and we are unable to trust anyone! Perhaps we think that we can't even trust God!

Whatever it is, let me assure you today that God cares, and that God is aware of your every need. The God who made "heaven and earth" can and will help as you humble your heart before Him and simply ask Him.

You can go on your life living like a "Rambo" but let me assure you there is a much better way. If you will let God into your "space" and let Him "carry some of your load," you will live life as it was meant to be lived, in a dependent and living relationship with God.

Pray with me today: "Dear God, forgive me for trying to live on my own without You. I need You in my life and ask You to be part of my life today and forever. Amen."

Remember as always, God loves you! He really, really does!

Second Thoughts

1. Looking forward strains the eyesight; looking upward opens Heaven!
2. It's difficult to take advice from some people – they need it so much themselves!
3. If it is true what they say about you – do something about it! If it is not true – forget it!

Things to be thankful for:

1. Flags briskly waving on windy days!
2. House plants that thrive!
3. Hummingbirds at hummingbird feeders!
4. Homemade vegetable soup with crusty bread (and butter, not margarine)!

Our address: Amazing Grace, P.O. Box 22036, Cornwall, Ontario, K6J 4P0, or e-mail us at amazinggrace@cnwl.igs.net.

OBITUARIES

LOWE - Gerald Thomas (Gerry)

Passed away on Saturday, April 27th, 2002 age 65 years. Dear son of Donalda Lalonde of Cornwall, Ontario and the late Henry Lowe. Beloved husband of 44 years to Sylvia St. Louis. Loving father of Angela and son-in-law Vincent Galipeau of Brockville, Ontario. Dear brother of Thomas Lowe of Avonmore, Ontario, Dolores Lebrun, Anita Lauber (Rene) and Marie Lowe-Cyr all of Cornwall, Ontario. Cherished grandfather of Heather. Rested at the Wilson Funeral Home. Funeral services were held in the chapel of the Wilson Funeral Home on Tuesday, April 30th, 2002. Reflections and remembrances of Gerry were offered by grandaughter Heather with musical selections performed by Candy Provost, followed by cremation. Rite of Committal to take place at a later date in Notre Dame Cemetery. Funeral arrangements were under the care of Wilson Funeral Home. Mr. Lowe was a retired Domtar employee.

DARLING - Kathryn Ann

Passed away at St. Joseph's Villa, Cornwall, Ontario on Thursday, April 25th, 2002. Mrs. Kathryn Ann Darling, in her 53rd year, formerly of Cornwall, Ontario. Dear daughter of Mrs. Thelma McDonald (nee Gelineau) and the late James A. McDonald. Beloved wife of Andrew Darling. Dear mother of Angela of Smiths Falls, Ontario. Dear sister of Charlie (Nancy) of Cornwall, Ontario, Ann Marie (Bernie) of Fort McMurray, Alberta and Stuart (Cheryl) of St. Andrews West, Ontario. Also survived by several nieces and nephews. Predeceased by brother, Robert James McDonald. Funeral was held on Saturday, April 27th, 2002 from the M. John Sullivan Funeral Home to St. Francis de Sales Catholic Church on Saturday, April 27th, 2002 followed by cremation. Rite of Committal to be held at St. Columban's Parish Cemetery at a later date. Mrs. Darling was a parishioner of St. Columban's Catholic Church.

HIEMSTRA - Mary Elizabeth

Passed away at the Ottawa Hospital - General Campus, Ottawa, Ontario on Thursday, April 25th, 2002. Beloved newborn child to Pastor Rick and Elizabeth (Goheen) Hiemstra of Cornwall, Ontario. Dear sister of John Hiemstra. Loved grandchild of Frank and Anne Hiemstra of Stratford, Ontario and Allan and Muriel Goheen of Scarborough, Ontario. Rested privately at the Wilson Funeral Home and then at the Wesleyan Community Church. Funeral services were held in the Wesleyan Community Church on Monday, April 29th, 2002. Reverend Brent Russett officiated. Interment followed on May 1st, 2002 in Bethel Grove Cemetery, Port Hope, Ontario. The pallbearers were uncles David Goheen and Jeff Hiemstra. Funeral arrangements were under the care of Wilson Funeral Home.

ST. LOUIS - Douglas

Passed away suddenly at his residence on Wednesday, April 24th, 2002. Mr. Douglas St. Louis, in his 65th year, formerly of Cornwall, Ontario. Dear son of the late Donald St. Louis and the late Alma Lauzon. Beloved husband of the late Doreen St. Louis (nee Rivette). Loving father of Allan (Adele) of Rockland, Ontario, Wayne (Jackie) and Brian (Sheila) both of Cornwall, Ontario. Dear brother of Donald Jr. (Lucille) of Ottawa, Ontario and Joseph (Joan) of Cornwall, Ontario. Also survived by grandchildren, Scott, Doug, Crystal and Ryan St. Louis and great-grandchild, Caitlan. Predeceased by brothers, Gary and Leo St. Louis. Funeral was held on Saturday, April 27th, 2002 from the chapel of the M. John Sullivan Funeral Home followed by cremation. Rite of Committal to be held at St. Columban's Columbarium at a later date. Mr. St. Louis was a retired plumber at Lapierre Plumbing.

TESSIER - Rheal Rene

Passed away at the Cornwall General Hospital, Cornwall, Ontario on Tuesday, April 23rd, 2002, age 80 years. Dear son of the late Samuel Tessier and the late Marie-Louise (nee Poirier) Tessier. Beloved husband of 57 years to Dorina Fournier. Loving father of Pierre Tessier (Colleen) of Mission, British Columbia, Diane Farrell (Neil) of London, Ontario, Gisele Currier (Jim) and Donald Tessier (Helene) both of Cornwall, Ontario. Dear brother of Aurore Paiement of Montréal, Québec, Rose Poirier of Cornwall, Ontario and Therese Loiselle of Nepean, Ontario. Also survived by grandchildren, Chantale, Angele, Kirk, Todd, Steven, Christopher, Rachelle and Michelle, and great-grandchildren Brandon and Taylor-Madison. Predeceased by son, Paul Tessier, brothers, Omer, Noel, Alphonse, Donat, Alfred and Joseph Tessier and sisters, Josephine Tessier, Eugenie Sauve, Cecile Picard, Ida Tessier and Irene Leblanc. Rested at the Wilson Funeral Home. The Mass of the Resurrection with Commendation and Farewell was celebrated by Reverend Rene Dube in Sainte Croix Roman Catholic Church on Saturday, April 27th, 2002. Rite of Committal to take place at a later date in Notre Dame Cemetery. The pallbearers were members of the Army, Navy and Air Force Association, Pete Piquette, Claude Champagne, Maurice Leduc, Ron Charbonneau, Roy Payette and Marcel Desnoyers. Funeral arrangements were under the care of Wilson Funeral Home. Mr. Tessier was a retired Courtaulds Fibres employee.

LAMARCHE - Judith

Passed away at the Janet MacDonell Pavillion, Cornwall, Ontario on Sunday, April 21st, 2002. Mrs. Judith Lamarche (nee Carcaud), in her 56th year, formerly of Cornwall, Ontario. Dear daughter of Reginald Carcaud and Norma Mabee. Beloved wife of Robert Lamarche. Loving mother of Michael (Katherine) of Long Sault, Ontario and Kathleen (Jeffery Renaud) of St. Andrews West, Ontario. Sadly missed by grandchildren Justin and Ryan Lamarche. Funeral was held from the M. John Sullivan Funeral Home followed by cremation. Judith was affectionately known as the "Hat Lady." She was a retired Registered Nurse.

KALSI - Elizabeth Violet (Betty)

Passed away at the Hotel Dieu Hospital, Cornwall, Ontario on Saturday, April 20th, 2002. Elizabeth Violet (Betty) Kalsi (nee Paradis), in her 61st year, formerly of Williamstown, Ontario. Dear daughter of the late Paul Leo Paradis and the late Agnes Vera Fobert. Beloved wife of Parminder (Cookie) Kalsi. Loving mother of Corey Kalsi, Kimberly, Steve and Patty Gallant. Also survived by three grandchildren and one great-grandchild. Funeral was held from the M. John Sullivan Funeral Home to St. Mary's Catholic Church, Williamstown, Ontario for Funeral Mass on Tuesday, April 23rd, 2002 followed by cremation. Father Bob MacDonald celebrated, assisted by Father Claude Thibault of St. Columban's Parish and Deacon Marcel Brunet. Rite of Committal in the parish cemetery at a later date. The pallbearers were son Steve Gallant, grandson Christopher Cheseboro, John Bolton, Paul Hurrell, Reg Poirier and Daniel Delage. Betty was the co-owner of Kalrim Cycles and Sports. She was also the author of "My Special Angel." Betty was also known for her volunteer work in the community as chairperson with Cornwall General Hospital - Bed Campaign.

BEDARD - Georgette

Passed away at the Hotel Dieu Hospital, Cornwall, Ontario on Friday, April 19th, 2002. Mrs. Georgette Bedard (nee Guay), in her 69th year, formerly of Cornwall, Ontario. Beloved wife of Laurier Bedard. Dear mother of Jeannine Fortier (Pager), Jacques Bedard (Brenda), Claude Bedard (Robin), Raymond Bedard and Michel Bedard. Predeceased by sons, Paul and Leo. Funeral was held from the M. John Sullivan Funeral Home followed by cremation. Rite of Committal at a later date in Notre Dame Cemetery.

CAMERON - Leslie Noelle

Passed away at the Children's Hospital of Eastern Ontario, Ottawa, Ontario on Friday, April 5th, 2002. Miss Leslie Noelle Cameron, in her 16th year, born in Cornwall, Ontario and formerly of Cornwall. Survived by parents, Marianne and Michel Godard, brother, Adam, half brother and sister, Colin and Andrea Cameron, step-brothers, Joel and François and step-sister, Veronique, grandparents, Noel and Murielle Brault, Guillaume and Marie-Rose Godard, uncles, Claude Brault (Carol) and Gilles Godard (Susan), cousins, Courtney Brault, Chloe and Jazz Godard, niece and nephew, Lexie and Jamie Hollister, father, Ellery Cameron and grandparents, Ivan and Norma Cameron. The funeral took place on Wednesday, April 10th, 2002 from Lahaie and Sullivan Cornwall Funeral Homes West Branch to Memorial Chapel with cremation at Maison Ernest Montpetit and Fils Inc. Pastor Robert M. Burgess of Memorial Chapel officiated.

Motorcyclists Fighting Blindness
Ride for Sight
Central Ontario
Collingwood · June 14-16, 2002
Call 1·800·461·3331 or Visit rideforsight.org

Planning For Your Family's Inheritance?
Make Sure You Preplan Your Funeral!

Owning a Lahaie & Sullivan **Pre-Arrangement Plan** will save your family money and will be one of the **most loving** things you do.

- ☑ The Plan is a Tax Shelter in accordance with the Income Tax Act. (All interest earned is income tax free)
- ☑ You can make easy monthly installments to suit your budget.
- ☑ The current price is frozen and guaranteed by contract.
- ☑ Accrued interest offsets inflation. The Plan is transferable between our east and west branches at times of need at no additional costs.

The people at Lahaie & Sullivan Cornwall Funeral Homes have worked hard for over 35 years to earn your friendship and your confidence. We appreciate you making us the largest funeral home in Cornwall and we are dedicated to continuing to earn your trust.

The Lahaie & Sullivan **Pre-Arrangement Plan** is one more way we feel we can help you and your family. If you need assistance in pre-arranging your funeral or a loved one's,
turn to a friend.
Turn to Lahaie & Sullivan Cornwall Funeral Homes.

East Branch
614 First Street East
933-2841

38 YEARS 1964 • 2002

West Branch
20 Seventh St. West
932-8482

LAHAIE & SULLIVAN
SALONS FUNERAIRES **CORNWALL** FUNERAL HOMES
The Pre-arrangement Specialists

VOTED #1
READER'S CHOICE AWARD

www.lahaiesullivan.com

Book Fair/Coffee Break Family Fun Day

The first ever Book Fair/Coffee Break™ Family Fun Day will be held on September 14th, 2002 at the Cornwall Civic Complex to benefit the Alzheimer Society of Cornwall and District.

How can you help?

We need your used books whether hardcover, paperback, cookbooks, encyclopedias, dictionaries, novels, reference, etc.! If you are in the process of doing your spring cleaning and don't know what to do with all of those books cluttering up your shelves, then we will gladly accept your donations. Call Rachel Parker at the Alzheimer Society office at 932-4914. Arrangements will be made to pick up your books or have you drop them off at one of our storage locations.

Together We Can Make A Difference

On Sunday May 26th, 2002, Zellers Friends of the Family will hold their 'Walk For Cystic Fibrosis' which previously was 'Moonwalk.' The walk will begin sharply at 11 a.m. from Zellers with registration starting at 10 a.m. and will go from Zellers north on Glengarry Boulevard to Marleau Avenue, west to McConnell Avenue, south to Second Street East and back to Zellers.

Cystic Fibrosis (CF) is an inherited disorder affecting primarily the lungs and the digestive system, which takes the life of more Canadian children and young adults than any other genetic disorder. Currently there is no cure for CF but the possibility of a cure or an effective control is what Friends of the Family Walk for Cystic Fibrosis is all about. The money raised from pledges will be donated directly to the Canadian Cystic Fibrosis Foundation to help fund research and treatment designed to beat Cystic Fibrosis once and for all.

"Pledge sheets can be picked up at any Zellers cash or at Customer Service," stated Isabel Murray, Chair for the event. "I would like to thank all our supporters and a special thank you to Carl Major of Hostess-FritoLay, Todd Bennett from Westin Bread, and Sigma Point Technologies for all their help."

The Walk for Cystic Fibrosis is not only supporting a great cause by giving you exercise, there is a barbeque, face painting, and fish pond following the big event. So come out and support this great cause.



Isabel Murray is lacing her shoes in anticipation of Zellers Friends of the Family Walk For Cystic Fibrosis on May 26th, 2002. Everyone is welcome to join her and the other participants for fun and prizes as well as raising money for a worthy cause.

Photo by Chris McPhee

Don't Get Hit **TWICE**

Accidents are bad enough; don't get hit with outrageous repair rates too. Trust the collision repair pros for affordable, reliable service.

Frame Straightening • Custom Color Matching
Free Estimates • Insurance Work
Factory-direct Parts

Free pickup and delivery when we fix your car.
Simply mention this ad.

Cornwall Motor Sales
COLLISION SHOP
BERNIE ST. DENIS, Body Shop Manager
5 Eighth St. East • 930-9393



Bernie St. Denis
Service Manager

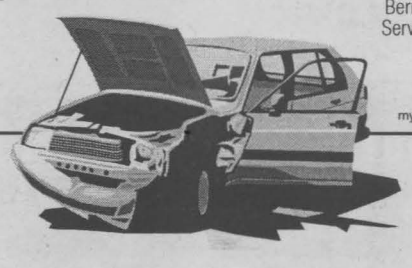

my17022

LET'S **Celebrate**

Each week, every Let's Celebrate ad will be entered into a draw for a Gedoro's Dining Card (Value $135.), courtesy of Seaway News.



Gedoro's
Fine Dining in Casual Comfort
SURF OR TURF
from $9.95 Call for Details
158 Pitt Street Cornwall 938-2791

WINNER
VICKIE
Pick up your prize at Gedoro's

To Place Your Ad : Phone or Write Your Ad of 24 words or less and enclose $9.50 handling charge, plus $7.50 for a photo. Over 24 words, 25¢ per additional word, per week

DEADLINE: TUESDAY - 5 P.M.

Happy Birthday
to our newest kid on the block
Karaoke King
Derek Lalonde
celebrating on May 17th
... hope you have a great day & stay away from the limbo stick!

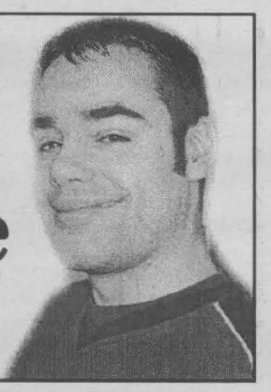

Wedding Reception
in honour of
Donna Smith
and
Gerry Amell
Saturday, May 18th, 2002
Wedding at 2pm
at St. Francis de Sales Church
Reception to follow at Navy Vet Club
6th St. East Downstairs 8pm-1am
DJ ~ Light Lunch ~ Everyone Welcome





Surfin' into the 30's
on May 17th
Happy Birthday
Vickie

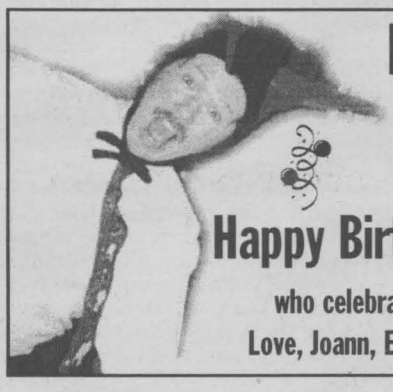

Look At Me, I'm 40!
Happy Birthday Robert
who celebrated on May 16th
Love, Joann, Eric, Megan & Lucky

Happy 50th Wedding Anniversary
Emilien & Marie
(Duranceau)
Brunet
married at
St. John Bosco Church
on May 23rd, 1952
They have four children, Adrienne Tyo, Yvonne Tyo, Denise Fraser and Gisele Bookhout; 8 grandchildren and 3 great grandchildren



Une fille!
Martin et Julie Ruest Ouimet sont heureux d'annoncer l'arrivée de leur première-née
Mariève Ouimet
Elle est née à l'Hôpital Civic d'Ottawa
vendredi, le 8 mars, 2002 à 5h06.
Son poids était 8 livres 5 onces.
Les fiers grands-parents, Reina et Bert Ruest et Murielle et Réjean Ouimet, ainsi que les arrières grands-parents, Thérèse et Ronald St. Germain, sont comblés de joie par ce précieux petit trésor.
Bonne fête des mères, Julie.

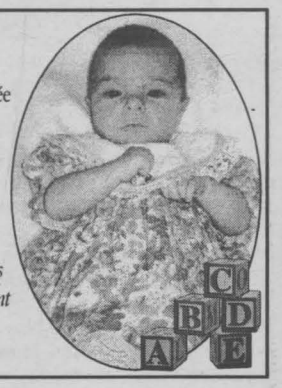

Wedding Reception
in honour of
Melissa Hart
and
Jamie Antoine
Saturday, May 18th, 2002
Cornwall Armoury
505-4th St. E., 9pm-1am
DJ ~ Light Lunch ~ Everyone Welcome

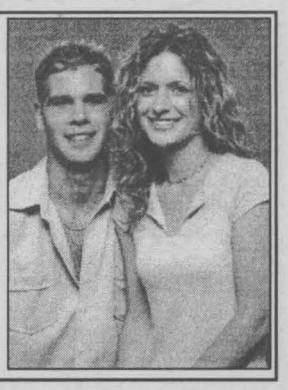

Happy Birthday
to our very own
Deena Dufresne
celebrating on May 17th
... hope you have a great day!





"Bonfire Mixed Party"
in honour of
Todd Coté
and
Jaclyn Benjamin
Saturday, May 18, 2002 ~ Starts at 5:00pm
Bring Chairs and Drinks ~ Dress Casual
Location: **Craftbarn** 5500 Power Dam Drive
Entertainment Karaoke ~ Light Lunch

Martintown Has A New Look



When entering Martintown from any of the four entrance points don't forget to check out the new addition to the town signs. The Martintown Women's Institute has added their signage, attractive blue and gold signs made by local business Dave's Reliable Signs.

The Martintown Branch of the Women's Institute, W.I., has been an important part of the community since it was organized June 12th, 1910. In its early years, the W.I. sponsored classes and workshops with the purpose of improving home life. Popular topics of the times were home nursing, sanitation, milk pasteurization, preservation of home grown fruits and vegetables, dress making and many other subjects addressing the needs of the day. The emphasis of the meetings has changed continuously through the years to address current interests and events.

Over the years the Martintown W.I has provided considerable financial assistance to a variety of local projects including many heritage and youth related initiatives. The group was a keen sponsor of 4-H home making clubs from the 1960s to the 1980s. A program started a number of years ago still provides dictionaries to all grade eight graduates at the public school and gives a scholarship at Char-Lan High School.

The Martintown W.I. meets monthly on the third Thursday of each month. The goals of the group are twofold; educational meetings feature a speaker or other education program, and fun, providing members an opportunity to meet and share good times. All women of the area are welcome to join. For more information call Rita O'Reilly at 528-4620.

Pictured above, from left to right: Rita O'Reilly, President of the Martintown W.I.; Alison Murray, District President of the Glengarry Women's Institute; and Dave MacDonald of Dave's Reliable Signs and Mayor of the Township of South Glengarry.

Photo submitted by M. Blackwood

Ecole St. Therese Surpasses Their Goal

The students of Ecole St. Thérèse held a fundraising event for the Children's Hospital of Eastern Ontario. The participating children brought pennies in to surpass last year's donation of $1,212.06 and raised $1,351.12 this year.

"Each bottle had a coloured bear on to depict each colour of the rainbow," commented Carol Viau, School Facilitator for the Program Partir d'un Bon Pas. "It was fun and brought a lot of school pride in accomplishing the task."

Proud members of St. Thérèse School show off their contributions. They are: (left to right) Principal George Bougie, Shayne Lefebvre-Lalonde, Anthony Aiello, Julie Morin, David Martineau, Eric Dicaire, and Carol Viau, School Facilitator.

Photo by Chris McPhee



www.embrunford.com

BACK FORWARD FINANCING LEASING SERVICE EXTRAS LOCATIONS

GO TO: http://www.

THE SITE FOR SAVINGS!

Check out these great vehicles on our Website at prices that are almost too good to be true, then come in and experience the thrill of a real live test drive.

www.embrunford.com

Listings updated daily. Check out our fabulous values!

2001 CHRYSLER SEBRING LX
4dr, auto, 6 cyl, air, pwr. grp.
$348 /mth
stk#4000

2000 FORD FOCUS SE
auto, air, cassette, red
$224 /mth
stk#3877

2001 CHRYSLER NEON
auto, air, cassette
$257 /mth
stk#4091

2000 FORD FOCUS SE
auto, air, cassette, silver
$245 /mth
stk#3878

2000 FORD FOCUS ZX3
auto, air, pwr. locks, 2Tec engine
$257 /mth
stk#3934

2000 HONDA CIVIC LX
auto, cass., green, only 19,000 km
$286 /mth
stk#4032

1999 DODGE STRATUS
auto, air, cassete, white
$224 /mth
stk#4049

1998 SATURN SCI
2dr, auto, air, cassette, gold
$224 /mth
stk#3971

1998 CHRYSLER LHS
auto, leather, cd, pwr. grp.
$468 /mth
stk#3999

1998 PONTIAC GRAND AM SE
auto, air, CD, pwr. grp., remote start
$237 /mth
stk#4056

1999 DODGE DAKOTA
auto, 4x2, 6 cyl, R/cab, black
$224 /mth
stk#21-645-2

1998 FORD WINDSTAR GL
auto, air, pwr. grp., alloy wheels, beige
$224 /mth
stk#21-536-1

No Pressure Sales Staff
No Hassle On-The-Spot Financing
Huge Selection
High Trade-In Values
We Finance: Bankruptcies - Pensions - New Job

*60 month purchase. $2000 Down or equivalent Trade Taxes, Admin., O.A.C.

MAY03024

ONE OF EASTERN ONTARIO'S LARGEST FORD DEALERS!

Ford EMBRUN

EMBRUN FORD

608 Notre Dame, Embrun, Ontario
613-443-2985 1-800-443-9779

OTTAWA EXIT 79 HWY 417 HWY 138 EMBRUN FORD CORNWALL

To learn more about cystic fibrosis, put one of these in your mouth and breathe.

Now that you know more about **cystic fibrosis,** won't you please help?

Canadian Cystic Fibrosis Foundation
1-800-378-CCFF
www.cysticfibrosis.ca

mazda

Spring BREAK THROUGH EVENT

-1.9%

PURCHASE FINANCING FOR 36 MONTHS

PLUS...DON'T PAY FOR 90 DAYS

or get a MAZDA Personal LEASE

The 2002 Protégé 5

It's Sporty
It's Roomy
It's Awesome!



MOTORING 2002 ECONOMY CAR OF THE YEAR

FROM $19,985** OR LEASE FROM $229* per month 48 months $2,995 down freight & PDI included

No. #1 Rated Mazda Dealer in Ontario For Customer Satisfaction

A Mazda Dealer of Distinction

22 Years Serving Cornwall & Area



Let Us Show You What ZOOM ZOOM Is All About!

CORNWALL mazda

1405 Rosemount Avenue 933-6210

"WHERE SALES ARE BUILT ON SERVICE!"

*Taxes extra, 20,000km/year, sec. deposit & 1st payment req. **Cash price, special financing not applicable.

MAZDA GRADUATE PROGRAM $750 REBATE

XCornwall Mazda Rosemount Ave. Brookdale Ave.

MAY10022

ZOOM-ZOOM

OUR BIGGEST OFFER EVER!

FINAL 3 DAYS!

Leon's SINCE 1909

CLOSED HOLIDAY MONDAY

Wild Wild Long Weekend

There's never been a better time to redecorate your favourite room...in your home or at the lake! So put a trip to Leon's at the top of your list of things to do this long holiday weekend. You'll be glad you did!

YOU PAY NOTHING For 15 MONTHS!*

No Down Payment! 0% Interest! No Monthly Payments On Everything In Our Showroom!

18 Cu. Ft. Refrigerator
- 2 full width cantilever glass shelves
- Exclusive Door Cooling System
- 2 clear crispers and door bins for large items



Wild Price $699 Includes Delivery



Wild Price $899 Includes Delivery

Stunning Leather Sofa

Wow! What an incredible value! This full size sofa features genuine Italian leather seating. Chair $669 Loveseat $879

King Koil Ortho Royale Twin Size Set

Double Size Set $469
Queen Size Set $499



Wild Price $329 Includes Delivery



27" Flatron TV
- E-Z feature package
- Flat tube for sharper detail
- 15 watts of audio power

Wild Price $799 Includes Delivery

Leon's SINCE 1909

CANADA'S ONLY FURNITURE SUPERSTORES

136 Fourth Street East, Cornwall 932-2684

HOURS: Monday to Wednesday: 9am-6pm; Thursday & Friday: 9am-9pm
Saturday: 9am-6pm; Sunday: 11am-4pm

*O.A.C. All applicable taxes and a processing fee of $55 are due at the time of purchase (Eg. $1500 purchase with $55 PF equals an APR of 2.4%). Balance is due August, 2003. All items available while quantities last. Prices, terms and conditions may vary according to region. Selection may vary from store to store. Pick-up discounts not available on some items. See store for delivery included areas. Not applicable to previous purchases and markdown items. See store for other convenient payment options. Custom orders require 25% deposit.