
FRIGIDAIRE Appliance STORE
FURNITURE PLUS
QUIET CLEAN!
24" Built-In Dishwasher
$399.99
CAMERONS' FURNITURE PLUS
3050 Pitt St. 932-2751

SICO Paints and Stains
available at
MENARD'S
Since 1974
RONA Home Centre
1100 MARLEAU
938-3300

Leon's
Cornwall's APPLIANCE STORE
Guaranteed Lowest Prices
Frigidaire, Whirlpool, GE, Moffat
Kelvinator, Admiral, Danby
136 4th Street East, Cornwall 932-2684

SEAWAY NEWS

APRIL 26, 1998 | VOLUME 12, ISSUE 17 | SERVING CORNWALL AND AREA

FEEL THE THUNDER



The Turtle Arena at Akwesasne will resound to the booming applause of spectators as the Akwesasne Thunder Senior "A" Lacrosse team takes to the court at their home opener on May 23rd. With a 25 man roster, coached by Ernie Mitchell, the Akwesasne Thunder will host nine local events, while the rest will be played on the road. Lacrosse was once enjoyed by locals but has since fallen off in popularity. Now with a National Lacrosse League made up of top players, aficionados and spectators new to the sport, will be able to view top quality lacrosse matches right here in the Cornwall area. Grand Chief Mike Mitchell feels confident that enough support will be generated between Cornwall and Akwesasne citizens that lacrosse, Canada's national sport, will once again rise from the ashes like the proverbial Phoenix and create a new wave of sports minded competitors. Season passes are going fast and can be purchased for $75.00. Corporate sponsorship for $2500, will help the Akwesasne Thunder take their rightful place in the annals of lacrosse history!!

Pictured at the recent press conference to announce our new Akwesasne Thunder Senior "A" Lacrosse team are (back l) MP Bob Kilger; Russell Roundpoint; Coach Ernie Mitchell; Grand Chief Mike Mitchell; Mr. & Mrs. Fabian Heart of Heart Enterprises, who are instrumental in sponsoring the team; acting Mayor Chris Savard and three members of the Akwesasne Thunder (frt. l.) Owen Benedict, Robert "Fordman" Gray and Troy Mitchell.
(photo by Aubrey Johnson)

KINSMEN TV BINGO
G 71 B 11
EVERY TUESDAY
6:30 pm - Channel 11
COGECO
$1,000.00
FULL CARD GAME
plus $250 T-GAME
plus $150 X-GAME
plus $100 SMALL BOX GAME
First Tuesday of Month
$2,000 full card
$500 T-game $300 X-game $200 S.G.C.
CARDS AVAILABLE AT MOST CORNER STORES
KINSMEN KINETTE
"Serving Cornwall's Greatest Needs"

We Care Home Health Services

Companionship enables independence
Soins et Services à Domicile
wecare™
Home Health Services
Where peace of mind has a home address

Micro-Pro Summer Sizzler
IPC 233-XL
Intelligent Personal Computers

System not exactly as shown
Includes 15" Monitor
MMX™ intel inside pentium® PROCESSOR
32 MB EDO RAM
2.1 GB Hard Drive
Sound Blaster 16
16X CD ROM Drive
256k Cache
1 MB Rage II SGRAM
2 Year P & L Warranty
33.6 Voice/Fax Modem
233 MHz Intel Pentium® processor with MMX™ technology
Free FM Radio
All systems include Microsoft Win 95 and Plus!, speakers, keyboard, mouse & pad!
Made with pride ... in Canada (since 1985!)
FREE Bonus Software !
Activision MechWarrior
Activision Pitfall
Sega Virtua Fighter PC
PLUS 3 VCD Movies! and game pad
$1495
3 Months No Interest, No Payments O.A.C. $70 per month
www.ipc.ca
IPC PERSONAL COMPUTERS
MICRO-PRO Computer Consultants
1400 Vincent Massey Dr.
(613) 932-3205
The Intel Inside Logo and Pentium are registered trademarks of Intel Corporation. The IPC Logo is a trademark of 3D Microcomputers.
Prices may vary in different regions.
Prices and configurations are subject to change without notice. All prices are cash discounted. Technical support for software and operating system is for a period of 90 days.
Please refer to the specific warranty card for more details. Visit www.ipc.ca for specific information. All systems must be registered online to receive full system warranty benefits.

138 CONVENIENCE STOP & LANDSCAPING
OPEN 7 DAYS A WEEK 8 AM TO 8 PM
BAG OR BULK
❀ Top Soil ❀ Sand
❀ Gravel
❀ Red Brick
❀ White Stone ❀ Multch
❀ Pea Stone ❀Patio Slabs
❀ Shrubs & Flowers ❀ Trees
❀ Sod
❀ Lawn Ornaments
❀ Cedar Swings & Chairs

We Rent: Mini Backhoe, Scissor Lift, Booms, Car Carriers
2 1/2 yds Black Earth SPECIAL $50.00
Hwy 138 & Cornwall Centre Road
937-0235 OR 931-2081

Brush Up on Oral Hygiene

(MS) — Brushing your teeth used to be easy. All you wanted was clean teeth, no cavities and fresh breath, and for those purposes, any toothpaste and mouthwash could oblige. However, since toothpaste manufacturers have updated their products to include a variety of specialized ingredients, choosing a toothpaste has become a complicated chore.

To help take the guesswork out of oral hygiene, Erica Herrel, manager of research and development for Topol Toothpaste and Lavoris Mouthwash, explains these new ingredients and their effect on teeth and gums.

• Baking soda — "It's not just for your refrigerator anymore," says Herrel. "It actually changes the pH level in the mouth and may help in killing bacteria that cause bad breath. Baking soda is also an excellent cleanser for teeth."

• Peroxide — "Peroxide is your gums' best friend," explains Herrel. "It combines chemically with baking soda to release oxygen in the mouth and kill anaerobic bacteria, which cause gingivitis (gum disease)."

• Whiteners — "Whitening toothpastes contain particles that, when brushed along the tooth's surface, remove stains," says Herrel. "Topol's whiteners are rounded, superfine silica that get into the crevices of the tooth's enamel to erase stains. These silica have been tested against leading whitening toothpastes at the University of Indiana School of Dentistry. Tests show that Topol's whiteners, unlike those in other brands, clean teeth better without damaging or eroding the tooth's enamel in any way."

Choosing a toothpaste becomes a question of what you want to achieve. Or, you can buy one that contains all three ingredients for maximum results, like Topol Plus with Peroxide and Baking Soda.

Even mouthwash has been updated with natural ingredients. Herrel notes that Lavoris recently has added vitamin C and herbal extracts. Each ingredient was chosen for its specific attribute. Cinnamon and clove oil commonly are used in the Orient to combat colds and flu, treat bad breath, and ease toothache pain. Vitamin C, an antioxidant, protects body cells from free radicals like pollution and smoke. Echinacea, thyme and sage have been used in Europe to strengthen overall health and help fight bronchitis, laryngitis, tonsilitis, and inflammations of the mouth, tongue and throat.

Now, you can be sure to choose an oral-care regimen that's right for you. Your dentist not only will be impressed by your whiter, brighter teeth, but also your extensive knowledge of oral hygiene.

Bill MITCHELL TV & Audio
VCR & T.V. REPAIR
• Fast & Efficient Services
• FREE Pick-up & Delivery
1410 Pitt St. N. 933-3133

SOFTUB
Canada's truly Portable Hot Tub Spa
1998 Complete Packages

2 – PERSON "CONDO"	4 – PERSON "CLASSIC"	6 – PERSON "RESORT"
$2,695	$3,095	$3,595

NEW! FUN SPA 4 person
BONUS OFFER!
$200 accessories when you purchase any Softub from April 13 to May 15
ONLY $2,595
Financing Available
Turn Your Backyard Into A Resort!!
BERGERON
SLEEP SHOP & HOT TUBS
FREE DELIVERY
1005 FIRST ST. E.
932-2214

POET'S CORNER

André A. Pettigrew

My God – Mon Dieu – Mein Gott

Night and day, I craved for material things
Constantly I chased after pleasures galore
Champagne bubbles that would blow up in my face
Dear Lord, what's it all about, this crazy race?
Recklessly I spun my wheels, burning rubber and tar…
Day and nite, I wined and dined and did my thing,
Wanting it ALL, then some and even more!
Lord, said I to myself one fine day
Is this ALL there is to this planetary living?
How dare they even dream of Human cloning?
Savior of the Earth, is this the way
You wish I be in all your loving?
The Almighty did answer my questioning!
All I did was give Him some listening…
The Creator enlightened my earthly disposition.
The Maker humbled me by touching my mortal person…
He said to me to feed better my Soul
And much less my body!
He led me to understand
To love and respect my neighbour
Right now, today, firsthand!
That, said He, should be my goal…
Thank you Lord, said I to the Big Guy
As I glazed upwards at the blue sky…
Finally He laid down for me
The pattern that my life should be.
Appreciation and Attitude said He
Make for a winning recipe!
It will bless your path
Make for a winning recipe!
It will bless your path
Make you healthy and happy
And keep away my wrath!
Then I heard –
"Bless you my son,
My Peace be with you"…
The little devil on my left shoulder said…
"Allah to you too baby"!

Need a Good Laugh?

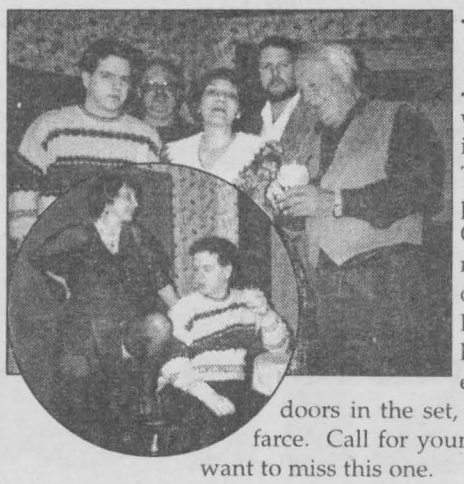

Need to spend an evening with friends enjoying good theatre? The Glen is the place for you! Glen Productions' newest production of "A Bedfull of Foreigners" will keep you in stitches. There are five doors in the set, so we know it's a farce. Call for your tickets, you don't want to miss this one.

High Homocysteine Levels Associated with Greater Risk of Heart Disease

by Dr. James Balch MD
co-author of Prescription for Nutritional Healing

(NC)—Over the past 25 years the research community has been investigating the theory first put forward by Dr. McCully in 1969, that high homocysteine levels are associated with increased cardiovascular risk. Homocysteine is an amino acid that when not properly metabolized can build to high levels in the blood. While the link with vascular disease has been established in individuals with a genetic defect in homocysteine metabolism (homocysteinemia), it is moderately elevated homocycteine levels over a long period of time in individuals without the genetic defect that is being questioned by researchers.

Although the role that moderately elevated homocysteine levels plays in cardiovascular disease continues to be debated, what is often overlooked is that research has conclusively shown that high homocysteine levels can simply be corrected by supplementing with vitamins B-6, B-12 and folic acid. Fortunately, while scientists debate the finer details of the role of elevated homocysteine in cardiovascular disease, we can all take action to prevent cardiovascular disease by supplementing with a good multi-vitamin that contains B-6, B-12 and folic acid. One such multi that I often recommend is Quest's Super Once A Day®, as it contains 50 mg of all the major B-Vitamins in combination with the important antioxidants, C and E as well as a full complex of minerals .

It has been recognized that B-vitamins do play an important part in helping the body deal with stress and help to normalize homocysteine levels. While the established medical community debates the issue, start supplementing today with a good multi vitamin like Quest's, Super Once a Day®.

ask the VET

Friskies

Q I'm planning a family vacation and want to take our pet along. What do I do?

A *Travelling with your pet requires advance planning to ensure the vacation is a positive one for both your family and your pet. If heading overseas, some countries have a quarantine period for your pet. Information for different destinations can be provided by the country's consulate. Health certificates and/or vaccination certificates are required when crossing national borders.*

If you are flying, it is essential to place your pet in a carrier. The carrier must be approved by the airline; if you don't own one you can rent one from the airline. If you intend to take your pet on board with you (an option only for small animals), make sure you reserve the space ahead of time. Reservations are also necessary for animals travelling in the cargo hold.

Use common sense when travelling by car. First, to lessen the chance of motion sickness, do not feed your pet prior to departure. Plan to stop every couple hours to walk your pet and give it fresh water. Always make sure your pet has its collar on with both a rabies and I.D. tag attached.

If your pet is a nervous traveller, tranquillisers may be required to calm it down or prevent motion sickness. Discuss this with your vet, who will provide you with instructions on how to use the medication if it's necessary.

There are certain hotels and motels that allow pets, but research this in advance and reserve rooms. If you follow these guidelines, you, your family and your pet should have a relaxing and and rewarding travelling experience.

Tips More than 50% of pet owners mix dry and canned foods.

For More Information About Your Pet … Contact

Hospital Member
A.A.H.A. AMERICAN ANIMAL HOSPITAL ASSOCIATION
St. Lawrence Valley Animal Hospital
Dr. R.P. Tropea
Dr. M. Viezel
Dr. P. Gomberg
435 PITT ST. CORNWALL
24 HOUR EMERGENCY SERVICE
932-4094

Liquidation of In-Line Skates
Over 2000 Pairs to Liquidate
In-Line Skate ABEC 5, wheels 76 mm
$169.95
2 Pairs for $299.95
FREE IN-LINE SKATE TUNE-UP
MAZZO DOLLARS
$20 OFF
Any purchase $100 or more.
Valid until May 3rd
Excludes in-line skate special
L'ENTREPÔT MAZZO
only 30 minutes from Cornwall Exit 14 at 401
85 Notre Dame, Valleyfield (beside K.F.C.)
514-373-8705

In & About CORNWALL

Spring Home & Garden Show A Success

The Cornwall Chamber of Commerce Spring Home and Garden Show was a huge success last weekend. All three days saw large crowds and exhibitors say that people at the show were buying or considering major renovations to their home in the near future.

Wood House Museum Moving

The Wood House Museum has been given the green light to relocate to Lamoureux Park. The move will take place sometime in 1999 and will include the construction of a community museum which will be attached to the Wood House Museum.

Robertson Receives Award

Loraine Robertson was recently awarded the Paul Harris award at a special dinner sponsored by the Rotary Club. The Paul Harris Award is the Rotary International's highest award and is given to recipients who contribute to Rotary Foundation programs such as eradication of polio, international scholarships and group study exchanges. Robertson, a former Citizen of the Year and former co-owner of McDonald's family restaurants in Cornwall. Robertson has been involved with the United Way of Cornwall and District, Children's Aid Society, the Canadian Cancer Society and the Hotel Dieu Hospital. She was the only non-Rotarian to receive the prestigious award. Others honoured were Dr. Stuart Munro, Elizabeth Miller, Brian Keen and Rob Elston.

Mental Health Week Dinner

Mental Health Week will be held from May 4 - 10th and the local chapter of the Canadian Mental Health Association is sponsoring a supper conference on May 7th. The conference will be held at the Best Western Parkway Inn on Thursday, May 7th beginning at 5:30 pm. Following dinner, Dr. David Kaufman will speak on "Humour Therapy". The cost is $20 per person and interested persons must register in advance for the evening. The deadline is May 1st.

Local High School Joins Crime Stoppers

Cornwall Collegiate and Vocational High School has joined forces with the local Crime Stoppers Student Awareness Program. The program gives the students the opportunity to take control of their community, and help keep their own school safe. The aim of the program is to show teenagers that they have the power to stop crime. It allows them the ability to speak out against a crime they see being committed without worrying about the repercussions.

Photo Exhibit



Ex Patria by photographer Rosie Donovan is a study of forty expatriate Scots now living in Canada. The photos are accompanied by brief statements by the subjects, describing their feelings about leaving Scotland to make a new life in Canada and their present sense of cultural identity. The exhibition runs currently at the Cornwall Regional Art Gallery until May 8th. Pictured is Rosie Donovan at her exhibition opening.

(photo by Aubrey Johnson)

PROM SUITS

Black Suits, Single or Double Breasted Reg. $329.98



SAVE $100.00

KASTNER'S

Cornwall's Largest Mens and Boys Clothing Store

27 First St. E. 932-8854

FREEMAN FORMALWEAR

Save $10.00 on Freeman Formal Rentals order by May 17, 1998



YOUR USED CAR SUPERSTORE

97 CHEV LUMINA

(P1367) p.w., p.l., tilt, cruise, air, alumn. wheels, only 25,600 km

Drive for only $259*

97 PONT. GRAND PRIX GTP

(stk. 7516A) fully loaded with only 10,000 km

Drive for only $399*

97 BUICK SKYLARK

(P1342) 6 cyl., auto., air, p.w., p.l., tilt & cruise

Reduced to $15995

97 FORD TAURUS GL



(P1369) loaded

Drive for only $17995

95 SATURN SL1



auto, air, tilt, cruise & more only 58,000 km

Reduced to $12995

95 CHEV LUMINA



auto, air, pw/pl, tilt, cruise & more, only 55,000 km (89281A)

Reduced to $13995

95 CHEV LUMINA VAN



7 passenger, dual air bags, ABS brakes & more, only 59,000 km

Reduced to $12995

97 PONT. TRANS AM

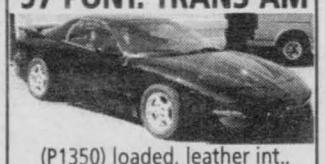

(P1350) loaded, leather int., T-roof, GM executive car

Drive for only $474*

96 PONT. TRANS SPORT



(8129A2) 7 pass., auto., air, cass., more

Drive for only $17995

96 PONT. GRAND PRIX



(P11644) fully loaded

Drive for only $15995

96 PONT. GRAND AM



6 to choose from, V6, auto., air, pw/pl, tilt & cruise

Only $13995 or $219*

94 Cadillac Deville



loaded with leather (P1295A)

Reduced to $16995

95 GMC SAFARI VAN



(8241A) fully loaded, 8 passenger

Reduced to $14,995

95 GMC JIMMY SLE



(8165A) 4x4, fully loaded, only 41,000 km

Drive for only $434*

91 GMC SAFARI VAN



8 passenger, extended, fully loaded (8140A)

Reduced to $9995

94 PONT. SUNBIRD



(8207A) only 54,000 km, mint condition

Reduced to $7995

93 BUICK REGAL LTD



(8144A) 3.8 litre engine, auto., air, pw/pl, tilt, cruise, p. seat

Drive for only $11995

95 PONTIAC FIREFLY



2 door, cassette, only 35,000 km!

$7995 or $143* month

Brookshell PONTIAC BUICK GMC

Corner of 13th & Brookdale Ave. 932-1724

Get a chance to win $10,000

PONTIAC BUICK WHERE EVERYBODY GETS A GREAT DEAL! GMC

*48 month lease on 97 & 96 mo. 36 month lease on 95 with $1,000 down. Taxes and lic. extra.

FINANCIAL FUTURES



By Tim Ming

The Wise Investor

Volatility May Be Par For The Course ... But You Can Stay On Track

Even though it's only a few months old, 1998 has been quite a year for investors. Markets both here and south of the border are once again breaking new ground. With such stellar performance, it's easy to forget that just a few short months ago, some analysts were heralding the end of this longest-running of all bull markets. Undoubtedly, those investors who weathered the storm are pleased to watch as their patience reaps its rewards ...

It's a good lesson to remember. The fact that the market is down today is no guarantee the trend will continue tomorrow. And the opposite is equally true. Over the long-term however, there's only one way the market will move up. It's a fact that needs to be restated as we approach new market milestones.

Short-term volatility means relatively little to the wise investor. More important is to focus on what's really important. Here are a couple of tips that will help keep things in focus.

Invest to own.

The first step to becoming a wise investor is to choose your investments carefully. This sounds like common sense, but in times of plenty (as the past few years have been) it's easy to let mediocre investments "slip" into your portfolio. Instead of following the crowd, ensure your investments are in the proper asset class for your goals, and view any equity investing as ownership. Would you buy a house with a poor foundation? Would you buy a car with one wheel missing? Choose your investments with the same eye for value you would use when purchasing a house or other personal asset. Seek out mutual funds that invest in solid, well-managed companies with a firm, track record and you're likely to do well over the long term, regardless of how the market performs.

Long Term Patience

No one can consistently predict the short term future of the market. But while short term fluctuation is inevitable, history proves that those who stick to a plan do well over the long term. Markets have always recovered from slumps to spiral upward and will most likely continue this pattern of growth, despite first and starts. The solution, then, is to be patient, hang on to your investments, and don't give in to the mass panic that can sometimes infect the market. With the proper perspective, the ups and downs become not crises, but opportunities.

Timothy Ming is an Indepedent Financial Consultant in Cornwall. Timothy is sponsored by Fundex Investments Inc.

AAC Extends Financial Support to Seaway Valley Farmers Energy Co-operative Ethanol Project

The Agricultural Adaptation Council (AAC) has approved financial support to Seaway Grain Processors Inc., a subsidiary of Seaway Valley Farmers Energy Co-operative, for a rural development project in eastern Ontario. The project is the construction of a 66-million litre per year ethanol manufacturing facility in Cornwall, Ontario. Support is made possible through the AAC CanAdapt program, funded by Agriculture and Agri-Food Canada.

"The Seaway ethanol manufacturing project is an important valued-added, agricultural project which will play an important role in Canada's efforts to develop the ethanol and renewable fuels industry," said Murray Porteous, vice-chair of the agricultural Adaptation council. "The facility will produce a renewable, environmentally beneficial product in a sustainable manner; encourage sustainable farming practices; and provide important economic benefits and jobs to eastern Ontario."

The Seaway Valley Farmers Energy Co-operative, formed in 1992, has a membership of 2,300. The total cost of the ethanol project is $48 million. Plant construction will begin as soon as long-term financing has been finalized. The plant should be operational in the Summer of 1999.

Fuel ethanol is added to gasoline in a 10 per cent blend, reducing carbon monoxide, carbon dioxide and greenhouse gas vehicle emissions. The plant will use 6.5 million bushels of corn worth $26 million annually to Ontario farmers.

CanAdapt funds are available for projects designed to foster long term growth, financial self-sufficiency, employment and competitiveness for Ontario's agriculture, food and rural communities. Assistance is available in various forms, including grants, loan guarantees and interest rebates. AAC's CanAdapt program receives its four-year, $28 million funding from Agriculture and Agri-Food Canada's Canadian Adaption and Rural Development (CARD) Fund.

Heavy Penalties for Missing Tax Instalments

Adam has just done his 1997 tax return and, once again, he owes the government money. Unfortunately, this is not the first time that this has happened. For the past several years, for various reasons, Adam has had to send a hefty cheque to Revenue Canada because the taxes withheld at source didn't cover what he owed. Now, the government is asking him to prepay his income tax by remitting quarterly instalments of the total. And, if he doesn't pay when he's supposed to, the penalties can be severe.

Instalments are required, explains Walter Benzinger, CA, a senior manager in KPMG's Windsor office, if the difference between your income tax payable (including provincial tax) and the amounts withheld at source is more than $2,000 in both the current year (1998) and either of the two preceding years. Equal instalments of the 1998 tax owing will be required on the 15th of March, June, September and December.

There are three ways to calculate what these instalments should be, says Benzinger. "You can guess at what you think you'll owe this year and remit that amount in four equal payments to Revenue Canada." But be careful, he warns. "If you guess wrong and pay too little, Revenue Canada will charge you hefty interest on the shortfall." The second is to base the instalments on the tax you paid last year, with the same consequences if you underpay.

Or, suggests Mark Pearlman, CA, a tax partner with Toronto-based Horwath Orenstein, you can let Revenue Canada make the calculation for you. It does this based on a combination of what you paid in the past two years. "The government will send you notices twice a year - in February and August - showing what you owe for each instalment. If you pay these amounts on time, you'll be charged no interest even if the total ends up being less than what you actually owe for the year."

If you don't pay the full amount or are late with payments, warns Jim Browning, CA, a partner with Browning Milgram in North York, Revenue Canada currently charges interest of four per cent above the "prescribed rate" (based on the 90-day yield of Canada Treasury Bills), and that's compounded daily! And that's not all. "If the interest adds up to more than $1,000, a penalty of 50 per cent of the interest above the $1,000 is added. This can get very expensive," notes Browning.

If, for some reason, you've been late paying or haven't paid enough for an instalment or two, advises Pearlman, consider prepaying your final instalment and, if you can, the final balance - which is not due until April 30, 1999. "These catch-up payments will earn what is called 'contra-interest,' and can reduce or even eliminate the penalties you might otherwise have to pay."

Better yet, urges Browning, "make sure that you pay your first instalment for 1998 by March 15 to avoid starting the interest clock in the first place." If you don't have the money to pay, he recommends borrowing it. "The interest you pay to your bank will likely be less than what you'd pay to Revenue Canada."

If Revenue Canada wants you to prepay your income tax through the instalment plan, your chartered accountant can offer valuable tips on how to manage this so that you have the best financial result for your circumstances.

Brought to you by The Institute of Chartered Accountants of Ontario

PHARMACIE EASTCOURT PHARMACY
1380 Second St. E., Eastcourt Mall
PRESCRIPTIONS DAILY
We Process
• Ontario Drug Benefit • Assure Card Ontario Blue Cross
• WCB • Green Shield • Prudential • RX Plus
• DVA • Confederation Life
MON. - SAT. 9:30 a.m. - 9:00 p.m 937-0956

When it comes to investing, tailor made is better than off the rack.
Every investor hopes his or her portfolio will yield a sound financial future, but each one has different needs. Spectrum United introduces "The Portfolio Series," six funds which feature different mixes of Spectrum United Funds. As a financial advisor, I can help determine which fund is best for you by analyzing your answers to 12 questions which determine your goals, risk tolerance and time horizon.
Contact me today to take advantage of this opportunity to invest in a fund that is tailored to suit your unique needs.
Mark McDermid
INSURANCE & INVESTMENTS
1405 Second Street West
938-9110 Fax: 938-0027
SPECTRUM UNITED MUTUAL FUNDS
Important information about Spectrum United funds is contained in their simplified prospectus. Obtain a copy from a financial advisor and read it carefully before investing. Unit value, yields and investment returns will fluctuate.

Dr. E.J. Pinter, Dr. J. Klein & Associates
Wish to announce first that
Dr. Gerald Pearl, M.D., F.R.C.S. (C)
(General Surgeon, Montreal General Hospital)
joined our group and is available for consultations in
General Surgery
and is available for
Hemorrhoid Treatment on premises
Secondly availability of 2 (two) general physicians for new patients on short notice.
83 Bishop N. Alexandria
525-2277

Timothy Ming P.Eng, MBA
TIMOTHY MING
Independent Financial Consultant
• Financial & Retirement Planning
• Mutual Funds • GIC's • RRSP's • RRIF's
• Life and Disability Insurance
• Tax & Estate Planning
• Severance Counselling
225 Pitt Street, Cornwall, Ontario K6J 3P8
Tel: 932-7526 Fax: 932-6555
Independent Thinking... Working for You!
Sponsored by FundEX Investments Inc.

SAVE ON YOUR HOMEOWNERS INSURANCE
DISCOUNTS OF UP TO 55%
available for new homes, mortgage free homes, mature (55 & up) owners, multi-line, alarms, non-smokers, neighbourhood watch, higher deductibles...
CALL TODAY TO SEE IF YOU QUALIFY.
INSURANCE BROKERS ASSOCIATION ONTARIO
Redmond Insurance Brokers Limited
514 Second Street West, Cornwall
Ph: 932-3906 Fax: 938-8423
redmond@glen-net.ca

Transit Communications Ltd.
DICK AUBRY
Transit Communications Ltd. is a Cornwall Company involved in bus advertising and also publishes the Cornwall and Region Visitor Map.
For More Information Call:
DICK AUBRY
933-3561

Michel Menard, D.D.
DENTURIST
Immediate Appointments
Dental Repair
Complete, Partial & Soft Plates
at
"Smiling Prices"
50 Ste. Catherine St. Polycarpe, P.Q.
1-514-265-3332

Martintown "Champ" Will Be Councillor at War Amps Seminar

Kelly Rankin of Martintown has a few things in common with nine other young people from Ontario. All are amputees and long-time members of The War Amps Child Amputee (CHAMP) Program, and will be in Mississauga, on April 30th to May 3rd as Junior Counsellors at The War Amps 1998 Ontario CHAMP Seminar.



RANKIN

Kelly, 16, was born missing part of her right arm and was enrolled in CHAMP when she was five months old. As a member, she receives financial assistance with the cost of artificial limbs, travel costs for fittings, counselling and the opportunity to attend CHAMP Seminars. The War Amps also covers the full cost of recreational limbs, and CHAMP Graduates receive assistance with the cost of tuition and books while in post-secondary school.

While growing up, Kelly has been very involved in CHAMP. She looked up to and received advice from older CHAMPS who were Junior Counsellors, and now is a Counsellor herself. Key to being a Counsellor is entering what The War Amps calls the Winners Circle by accepting and overcoming an amputation. Kelly has done so by being a "Safety Ambassador" on The War Amps PLAYSAFE parade float in the Riverfest parade and through her enjoyment of sports like skiing, cross-country running, tennis and basketball.

At the Seminar, she will meet CHAMPS with questions and concerns, such as dealing with teasing and staring. These topics are discussed in a session called What Bugs Me. When Champs say what sometimes "bugs" them about being an amputee, Counsellors offer advice on how they handled these problems while growing up.

A Seminar highlight will be the presentation of an honourary CHAMP membership to John McDermott, Canada's premiere singer of traditional war ballads. McDermott has a special relationship with The War Amps and CHAMPS. His designation of The War Amps as a favourite charity has resulted in many donations from his fans. The War Amps has produced a video called The Tragedy of War featuring his haunting songs.

The War Amps is funded solely through public support of the Key Tag and Address Label Service. The Association received no government grants. Those wishing more information can access The War Amps on the Internet at http://www.waramps.ca or use E-ZEE ACCESS: call toll free 1-800-250-3030 or fax toll free 1-800-219-8988.





"The cure for Epilepsy is in your pocket."

Please give generously to.

EPILEPSY CANADA
or the nearest Epilepsy Association

1 800 860-5499





Community Update

*ADOPTEES-BIRTH MOTHERS- BIRTH FATHERS. Do you need help or support in your search? Call Parent Finders at 933-9186 or 931-2916.

*AL-ANON/ALATEEN If your life is affected by someone else's drinking, we can help you do something about it. Contact 937-4880.

*ALCOHOLISM IS A DISEASE, help is available. If you want to drink that's your business, if you want to stop that's ours. Phone AA today at 613-938-1984.

* ALEXANDRIA CANCER SUPPORT NETWORK meets every third Tuesday, 7:00p.m., Glengarry District High School (front entrance). Peer support for cancer survivors and their supporters. Info: call the V.O.N. Office at 525-1214.

*ALZHEIMER SOCIETY'S BREAKAWAY DAY PROGRAM in Alexandria and Winchester is seeking participants and volunteers.

*CANADIAN FEDERATION OF UNIVERSITY WOMEN Cornwall & District will hold their Annual General Meeting Tuesday April 28th, 7:30p.m., Knox St. Paul's. For more info call 933-8468.

*CENTRE CHARLES-EMILE CLAUDE invite toutes les personnes qui désirent s'instruire au sujet de la médecine alternative de venir à une session d'information Jeudi 30 Avril, 1:30h au centre. Tel. 932-1035.

*EMOTIONS ANONYMOUS a self-help support group meet on WEDNESDAYS only from 7:30-8:30 p.m. at St. John Bosco School, 113-8th St. West.

*CORNWALL POWER & SAIL SQUADRON in conjunction with the Stormont Yacht Club is giving a course for the VHF Operator's Licence, Wednesday & Thursday evening May 6th & 7th. Call 933-0148.

*FRIENDS OF THE INGLESIDE LIBRARY upcoming events for May: "Mother's Day Crafts", Thursday May 7th, ages 8-12 years, 6:00p.m. - 8:30p.m. Admission. Pre-registration at library or call 537-2592.

*GLEN PRODUCTIONS presents "A Bedfull of Foreigners", April 30th, May 1st, 2nd, 7th, 8th, 9th, 8:15p.m. Glen Building. Tables reserved. To book tickets, or for more info call 937-GLEN (4536).

*GLEN STOR DUN LODGE has many volunteer positions open to individuals who are interested in giving a couple of hours a week to assist in recreational activities, dining and exercise programs. Orientation & Training provided. Please call the Volunteer Dept. at 933-3384.

*JOIE DE VIVRE French Sector, is a non-profit Catholic movement aimed at helping single, separated or divorced people. Meetings are held each Friday at 8:00p.m. at 305 Baldwin Ave. For more info call Jacques at 932-2285 or Lucille at 933-0255.

*ST. ANDREW'S KNIGHTS OF COLUMBUS COUNCIL 10416 and the Catholic Women's League will be holding an all you can eat spaghetti supper, on Sunday May 3rd, 3:00p.m. to 7:00p.m., St. Andrews Parish Hall. Admission.

*KNOX ST. PAULS CHURCH are holding a Rummage Sale, Thursday April 30th, 10:00a.m.-3:00p.m. Use handicapped door located on Second St.

*MCKINNON FORESTRY CENTRE activities for May: Sunday May 3rd, "Seeds & Germination", Sunday May 17th, 1:00p.m. - 3:00p.m. "Wild Edibles". For more info on these events call 528-4430.

*MEALS ON WHEELS VOLUNTEERS are invited to the annual Coffee Party being held at Glen-Stor-Dun Lodge, Monday May 4th, 2:00p.m. Please wear name tags to help identify your delivery routes.

*NICOTINE ANONYMOUS for people who have quit smoking or have the desire to quit smoking. Call 937-3593.

*OPERATION 40 PLUS Support network and placement services for the unemployed. Volunteers actively involved in the delivery of service. Call 933-6614.

*OVEREATERS' ANONYMOUS hold weekly meetings at Knox St. Paul's United Church, Library Room every Monday & Thursday Evening, 7:30p.m. For more info call Louise at 937-3812.

*PROSTATE CANCER SUPPORT NETWORK meetings are held every second Thursday, 7:00p.m. Central Public School (Amelia St. entrance). For info call Sheila Airey at 932-3451.

*S.D.&G. GENEALOGICAL SOCIETY meeting will be held on Tuesday April 28th, 7:00p.m., Trinity Anglican Church Hall, Room 2. For more info call 933-6025.

*SEAWAY SENIORS, 205 Amelia Street upcoming events for May: Dinner/Dance being held Wednesday May 6th, 5:30p.m. For info call 932-4969.

*SPRING SILENT/LIVE AUCTION being held at the Lancer Centre, Rothwell-Osnabruck School. Silent Auction Wednesday April 29th, 6:00p.m. Live Auction with Flora Dumouchel 8:00p.m. Further info call D. Wert 534-8103.

*ST. LAWRENCE SENIORS CLUB Smoke Free Bingo and Euchre at St. Joseph Villa Auditorium. Bingo every Monday & Friday 1:15p.m., Euchre every Thursday 1:15p.m. Wheels to Meals every second Wednesday of the month. Doors open 10:00a.m. Info call Mary 938-2215.

*TCF CORNWALL-THE COMPASSIONATE FRIENDS a support group for Bereaved Parents (children of any age) , meets every third Wednesday, 7:00p.m. St. John Bosco School Library beginning in May. Info call 933-5591.

*VON PALLIATIVE CARE VOLUNTEER PROGRAM can help ease the burden of dealing with serious illness through dedicated and helpful volunteers. Volunteers have the time and energy to help you through this difficult time. For more info on this free service call Sue MacDonald at 932-3451.

*WOULD YOU LIKE to improve your Public Speaking & Leadership Skills? Seaway Toastmasters is meeting on Tuesday April 28th, 7:00p.m. For more info call Earl DePass at 930-2145.

A service for non-profit organizations. Mail to: SEAWAY NEWS - 329 Second Street West, Cornwall, Ontario K6J 1G8 Tel.: (613)933-0014 Fax: (613)933-0024 E-mail: snews@seawaynews.on.ca

HOROSCOPES

April 26-May 2

Aries – March 21/April 20

A touchy situation early in the week calls for tact on your part, Aries. Think of others' feelings before saying something sarcastic. They don't deserve to be the brunt of your jokes. A close friend takes you out later in the week. Let your hair down, and enjoy yourself.

Taurus – April 21/May 21

You are solid as a rock when a crisis arises, Taurus, and that is just what those around you need. Your steady nature helps them get through this difficult situation. A loved one gives you his or her opinion — even though you didn't ask for it. Take it in stride, because he or she really does mean well.

Gemini – May 22/June 21

You've got a lot going for you this week, Gemini. Things are working out both professionally and personally. You are getting ahead at work, and the person you've been interested in for a long time finally says yes. Don't let this good fortune go to your head. Just be yourself, and things will continue full speed ahead. Virgo plays a key role.

Cancer – June 22/July 22

Don't make the first move when it comes to a financial matter, Cancer. You don't have enough information to make a sound decision. Do some investigating before you decide. A close friend confronts you about a problem you're having. Don't shut him or her out; he or she just wants to help.

Leo – July 23/August 23

A friend in need turns to you early in the week. Do what you can to help him or her. You are the only one he or she can talk to. Don't let your personal affairs get in the way of being a loyal friend. A business venture falls through at the end of the week. Don't overreact. Calmly work to salvage what you can.

Virgo – Aug 24/Sept 22

While you've always been the dependable one, now you have to depend on someone else. You need a loved one's help with a personal problem. Don't worry; he or she will come through for you. Let him or her know how much you appreciate the help. Libra plays a key role.

Libra – Sept 23/Oct 23

While you're not one to take orders, you really don't have any choice early in the week. You aren't in control of a business situation and have to do what someone else says. Don't get angry; you know you aren't fully equipped to deal with this. That special someone has a surprise for you. However, don't accept it until you are sure of your feelings.

Scorpio – Oct 24/Nov 22

Hold your ego in check when you meet an obnoxious stranger early in the week, Scorpio. By keeping quiet, you will show how much character and class you really have. A loved one asks a favor of you. Don't do it — it is sure to get you into a lot of trouble. Taurus plays a role.

Sagittarius – Nov 23/Dec 21

Don't let a bitter business associate spoil your good mood. You have a lot going for you; don't let anyone get you down. That special someone finally agrees to go out with you. Don't show off on the date. Be yourself, and you're sure to win his or her heart. Aquarius is involved.

Capricorn – Dec 22/Jan 20

Don't go overboard when you are planning a special event this week, Capricorn. Think simple and elegant. That's the way to impress people. A close friend offers to help you with a personal problem. Say yes. You can't do it all by yourself. Remember, he or she has your best interest at heart.

Aquarius – Jan 21/Feb 18

Don't let yourself get into a rut, Aquarius. Show your loved ones that you are full of surprises. Do something out of character. Not only will it impress others, but it can make you feel better too. That special someone is getting restless with your relationship. Show him or her how much you really care. It can help rekindle that flame.

Pisces – Feb 19/March 20

You feel as if the world is passing you by, Pisces. Don't let it. Take some initiative, and make things happen. Go after what you want. Your efforts will intrigue those around you. A good friend tells you something you really don't want to hear. Listen to him or her.

WE'VE SLATHERED ON THE MUSTARD ... drive a ram today!



Francine Losey

GRANT • DODGE • CHRYSLER • JEEP
2205 Vincent Massey 938-0934

We've "SLATHERED ON THE MUSTARD" for this one ... Look!

0%

FINANCING UP TO 48 MOS

ONLY UNTIL APRIL 30TH

1998 Dodge Grand Caravan



Yum Yum Rodger said Custard!

HURRY IN TODAY!!

Rodger Grant "CUTS THE MUSTARD" EVERY TIME!

GRANT • DODGE • CHRYSLER • JEEP

2205 Vincent Massey Dr. 938-0934

Watch out! Andre said Free Mustard! As in Ham Sandwich!

The 25th Anniversary running of the Raisin River Canoe Race took place under the observant eyes of hordes of spectators who lined the route the canoeists had taken on the river, from just east of St. Andrew's West until the finish line at Williamstown. The Raisin River flows into the heart of the Highland settlement of Glengarry and apart from being the only tributary of the St. Lawrence in Ontario, it was home to a remarkable group of families in the exploration of the fur trade in Canada. Keeping alive the tradition of those who used the waterways to carry their goods, the canoe racers had a hearty feed sponsored by the Knights of Columbus in St. Andrew's Parish Hall, followed by inspired speeches from the dignitaries on hand before thrilling the onlookers with their expertise in circumnavigating the sometimes rapid and cold water of the Raisin River.

(photo by Aubrey Johnson)

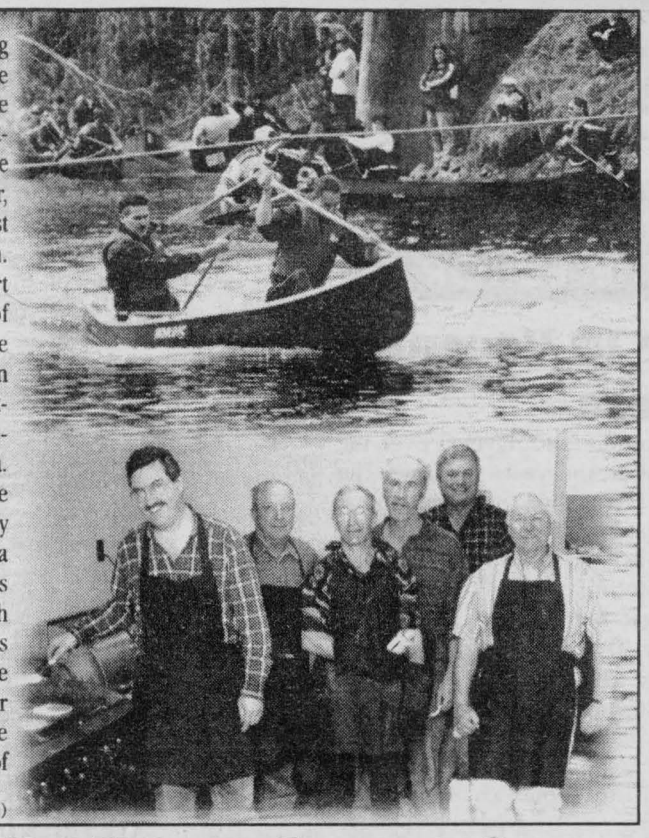

The Dove Awards

The 29th Annual Dove Awards will take place Thursday, April 23rd in Nashville, TN. This is the final day of the Gospel Music Associations' annual convention which runs from April 19 - 23 and sees between 100 - 200 artists on hand throughout the week performing at many scheduled events. It is expected that more than 10,000 people will attend The Dove Award Ceremonies. The presentation will be broadcast live on the Nashville Network (TNN), from 8:00 p.m. - 11:00 p.m. This year televised categories will be expanded to include music from the Southern gospel and black gospel music genres. Awards will be presented in 44 categories.



Green is the Colour of Professional Engineers Conference

The Professional Engineers of Ontario annual conference is taking on a distinctive green flavour in 1998 with close to 500 engineers from across the province descending on Cornwall. The environmentally focused conference launches April 24th in the Seaway City with keynote speaker Elizabeth May, Executive Director of the Sierra Club of Canada.

"Delegates will learn why the City of Cornwall has earned a national reputation for environmental initiatives," reports Tim Kirkby, provincial Chair of the organizing committee. "We have a number of interesting workshops and site visits that showcase the City's many projects and innovations. The initiatives have definitely vaulted Cornwall into the spotlight as an environmentally aware community."

Some workshop highlights. The St. Lawrence River Institute of Environmental Sciences, located on the banks of its mighty namesake is dedicated to ecotoxicological studies of large river systems. The acclaimed Cornwall Co-generation plant will provide delegates with an indepth look at how the City recycles energy. The 12 megawatt plant generates heat for 13 buildings in Cornwall and contributes an additional 5 megawatts to its electric system grid.

The huge Domtar Paper Cornwall works is the site of the world's first corrugated cardboard recycling plant turning cardboard into fine quality paper. The plant also features a state-of-the-art secondary treatment plant. Close by, the Long Sault Wastewater Treatment Facility utilizes innovative treatment processes with proven success. It is the first facility in Canada to utilize sequencing batch reactor process, the result of which is a high quality effluent.

A highlight of the workshop venues is Ontario Hydro's massive Robert Saunders Generating Station. One of the largest and first international hydro electric projects in North America, the plant generates over 900 megawatts of power for Ontario customers.

The three day conference attracts large numbers of professional engineers. Enhancing the workshop schedule is the opportunity to visit Cooper Marsh, one of Eastern Ontario's most important wetlands and to visit heritage sites in one of the province's oldest cities.









Opinion

SEAWAY NEWS
A Division of J.G.F. Holdings Inc.
329 - 2nd St. West, Cornwall, Ontario K6J 1G8 Office: 933-0014 Classified: 933-0015 FAX: 933-0024
Pres. & Gen. Mgr.: R.N. Aubry Vice Pres. & Sales Director: R.E. Shaver
Marketing Representatives: Bill Snelgrove... Arlene Hulls...Robin Cameron
Serving Cornwall and Area Since 1985 • PUBLISHED WEEKLY • e-mail: snews@seawaynews.on.ca

Homosexual "Marriage" Debate Misses the Point

PERSPECTIVE



By Bob Roth
SEAWAY NEWS

The recent Supreme Court ruling ordering Alberta to recognize homosexuality in its human rights legislation has again sparked controversy over whether homosexuality is good or evil and whether homosexual "marriages" should have the same rights as heterosexual marriages.

I believe we are missing the key point in all of this debate - children and the role marriage plays in the societal function of child-rearing.

Fundamentalist Bible-thumping completely misses the point. Quoting Old testament scripture and insisting that the "letter of the (Old Testament) law" be observed is not the issue. If we strictly followed the Old Testament, we would have to stone adulterers to death. Instead, the modern-day church gives them convenient "annulments" (i.e. let's pretend this really never happened).

Separation of church and state is a fundamental principle in our society. That means our laws should be geared to secular, not religious questions. In my view, homosexuals should be treated just as any other human beings - no better, no worse.

Much of the controversy on this issue stems from legal actions by homosexuals to have the same access to social benefits, including pension benefits, as heterosexuals. I believe that our fixation on heterosexual marriage as a "compulsory" institution is precisely where we have taken a wrong turn.

Marriage should be a strictly personal issue. The state should take no position on the personal choices people make in terms of how they wish to relate to one another. The key societal function of heterosexual marriage is children. It is that function - procreation, the continuance of the species - that has societal implications. Collectively we all benefit when children are raised and nourished properly. Today's child is tomorrow's doctor, teacher or scientist on whom we will all be relying. We, therefore, have a collective interest in nurturing children. In that sense, it is perfectly reasonable, in my view, to bestow economic incentives/ benefits on childrearing. If society believes that the institution of marriage - a legal as well a voluntary moral commitment through publicly declared vows - is the best way to rear our children, society is free to make that decision. But the commitment should be to the "family" as an appropriate institution for rearing children, not to "marriage" per se. In other words, we should only be bestowing societal benefits on "marriage" if those marriages involved children (whether they are being raised by heterosexuals or homosexuals). Once we turn marriage into a merely economic institution, we have no moral right to discriminate against homosexuals.

It is precisely this blurring of the line between the social and economic that has perverted the original concept of "marriage". Nothing undermines the notion of "marriage" more than the state turning it into a compulsory institution for heterosexual couples. Heterosexuals are no longer allowed not to get married. If they live common law for a certain length of time, they are deemed to be married. Society, using the full weight of the law, will not allow an adult male and female person to decide for themselves what kind of relationship they wish to have. Once they live together, they are forced into marriage. And they get all of the same benefits as a legally married couple. And there's the rub. If two heterosexual people get economic benefits for living together, why not two brothers or two sisters or two homosexuals? What's the difference.

You see, once you take children out of the equation, "marriage" loses is societal significance. It becomes merely an economic relationship of choice between two people.

And it is not fair to discriminate on that basis.

SEAWAY NEWS LETTERS TO THE EDITOR

In Response To Recent Letters

Dear Editor:

I would like to respond to some of the recent letters that have been published. To the gentlemen that feel municipal workers should not hold two jobs and union pension plans should not be used to influence industry. The fact is many people (not just municipal workers) in this community hold more than one job to meet their goals and objectives in life and I see no problem with that. The second point is do you not believe that big business also use their financial might to influence their corporate plans to increase their profit margin. If you do not, look again. Labour has taken a number of steps to share the wealth. One example is, they have tried to minimize excessive overtime so as to provide more opportunity for others to have employment.

But to the point of this letter. Spring is the time of rebirth and of looking forward. I believe many in this community are still in a dormant state. Some within the Cornwall community have begun work of several services and other areas of improvement that I hope will continue to develop over the year and years to come. The fact is the community must never be satisfied with the status quo because customers' (future business) expectations get higher every year. I am glad to see Team Cornwall and the Cornwall Chamber taking an active role in this change, but the community is not just them, it is all of us. The complex challenges facing us cannot be simply addressed. They require rethinking the way in which decisions, about how to improve the communities, are made. One place to start is to acknowledge that the key to the future rests with cooperation by employers, workers, educators and representatives of the larger community.

The 20th century is almost over. It's time for us to at least catch up to 19th century ideas about partnership. It's time to work together even if we may not like what the other has to say at times. It's better for all concerned and it's better for workers and business in that we all need each other to survive.

Yours Truly,
Fred Hansen
Long Sault

About Towing Services

Dear Editor:

I would like to say what a rip-off the towing is in Ottawa. I phoned C.A.A. and they sent a tow truck. My insurance pays 25 km and I have to pay the balance that is O.K. But when he told me it was my timing chain and he would take it to the garage to fix it. It would cost me $300.00 to $450.00 to fix it. I said no way. I phoned a second tow truck and he towed me to a friend's place and it did not cost me a cent. My insurance paid for it. It was only 15 km to my friend's place but the first one wanted more money. On Saturday a friend came to Ottawa and towed my car to Cornwall. Thanks to Don and picked up a timing belt for $13.00 and we put it on and today my car is running. It just goes to show that if they would have fixed it, it would have cost me $300.00 to $450.00. Where we did it for $13.00. I phoned my insurance and told them about the rip-off artist and I hope some day that justice will come to him not to happy about people like that, that takes advantage of people that break down on the road.

Yours truly,
Len. B.
Cornwall

9-1-1 Service Coming

Dear Editor:

The start up of the 9-1-1 service in Stormont, Dundas and Glengarry is scheduled for the end of April. With this service, your telephone number, name and civic address according to Bell Canada's records, will automatically be displayed to the Call Taker, when you dial 9-1-1.

Your local municipality has assigned a municipal address to your property and Bell Canada is continuing to verify that they have the correct information in their records.

Over the next month, you may be contacted by Bell Canada to verify your civic address. They will need to know your house number, your street or road name and the name of the municipality to where your property taxes are paid.

Road name changes have occurred in all municipalities due to amalgamation. Please use the correct road or street name. If you are not certain of your correct civic address, please contact your local municipal office for that information.

Should you receive a call from Bell Canada to verify your civic address, your cooperation in providing this information would be appreciated.

Thank you for helping bring this important service to Stormont, Dundas and Glengarry.

Sincerely,
Carolyn Laflamme
9-1-1 Co-ordinator
United Counties of
Stormont, Dundas &
Glengarry

The Racing Pigeon's

Dear Editor:

Well, it's that time of the year, the sky will soon be filled with the athlete pigeons, commonly known as the racing homer, flying west to east, and east to west in their training and racing flights. What magnificent little creatures they are.

The Smaritans, domesticated the pigeon some 5500 years ago. These pigeons descend down from the rock dove. The racing homer stands head and shoulder above his cousins, the wild pigeon (barnies) you see flying around city streets and barn silos. The homer, unlike the barnies, does not fly around city streets or silos - they fly to their lofts.

Down through the years, dedicated men through countless breeding and culling, have developed these great birds. One cannot say how many lives have been saved in the great wars, flying messages back and forth - yes, even in the days of Napoleon.

There are thousands of men and women in hundreds of clubs across this great country of ours, participating in the sport of racing pigeons. These clubs and their members belong to The Canadian Racing Pigeon Union Inc., who set down the rules and regulations governing this sport.

This sport is very big in the USA., Great Britan, most of Europe. In Belgium, they look to the sport of racing pigeons, much in the same way Canadians look to hockey.

Pigeons are raced in short, middle and long distance flights. These birds are trained and conditioned for the particular event they will be participating in. Nutrition, motivation and exercise is the greatest part of the training program, as well as rest.

These birds race hard through heavy winds, sudden storms, and if they are not conditioned properly, or pushed too far, they will come down in a driveway, sidewalk, or backyard, not wanting to fly and appear very disoriented. As any athlete will tell you, when severe fatigue sets in as a result of depletion of glycogen in the liver and muscle, which may cause impaired brain function - you quit.

Every summer, I get phone calls from someone who has found one of the aforementioned exhausted birds. If the bird has not been hurt, I usually suggest that they place it in a dark, safe place for ten to twelve hours, with light feed, water with honey in it. In a few days, if it comes from a safe, happy loft, it will fly home. If not, one could have a new pet. They make excellent pets. Incidentally, for identification purposes, racing homers always have identification markers on their legs.

There is no stronger bird than the racing homer. This bird can fly in severe weather for miles on end. His enemies are fog, heavy winds, utility wires, smaller hawks, cats and racoons.

Pigeon Racing has become big business. The young birds range in price from $50.00 up to thousands of dollars. To participate in this sport in Canada, one must become a member of the Canadian Racing Pigeon Union, and be willing to pay an entry fee per racing event. There is big money prizes to be won, i.e. 1.1 million US dollars, International Pigeon Race, South Africa, $250,000 paid to first place.

Cornwall has some good pigeon men who have participated in various races, and one who has even flew in England.

Two Cornwallites who come to mind are:

Reg. Patineaude, winning all the events in Cornwall Club in 1997.

Maurice (Moose) Rochon, who won the Ottawa Gold Band Young Bird Race in 1996 and again in 1997, taking the 1st - 17th places. Then in the Old Bird Race flying from Long Lac, Ont. to his loft a distance of 627 miles (flying with the Ottawa Centennial Racing Club (getting a 4th, 9th, 10th, 18th, and 22nd positions (3 of these birds came home the same day they were released from Long Lac).

It certainly looks like these men have done their homework. The racing season is from May to September.

If one likes birds, there is nothing more interesting and satisfying than the raising of the racing homer or the show homer.

Boyd Taylor
Cornwall

Plenty of Canadian Flags

Dear Editor:

The Liberal Party of Canada has no lessons to learn from Norman Lalonde and others about respect for our Canadian flag.

It was the Liberals under Lester B. Pearson who fought tooth and nail against the other political parties led by that old imperialist, John Diefenbaker, to adopt our Maple Leaf flag in 1965.

Mr. Lalonde seems impressed by the grandstanding flag tactics of Preston Manning and the Reform Party, who in my opinion, are one step behind the Bloc Quebecois as a disruptive force in the national unity debate.

Bill McBride
Cornwall

The views expressed by columnists and/or letters to the editor are not necessarily the views of this newspaper or its publishers.

To ensure publication, submissions should be no longer than 350 words and include a title.

Have We Gone Too Far?

MEANWHILE...

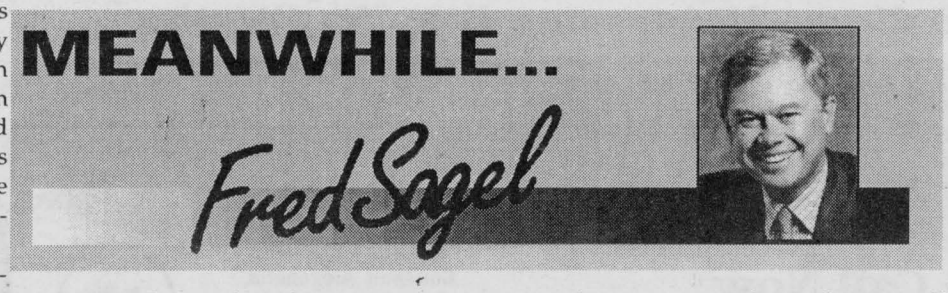

Just what is it with all this stuff about sexual harassment these days?

Haven't we gone a little bit overboard in our reactions to the whole problems and what it means to society?

Last week, for example, I sat in an auditorium in Toronto listening to a woman who described herself as a consultant to the federal government telling students at George Brown College about the ins and outs of federal sexual harassment law.

What she didn't bother to mention was that the federal law doesn't apply to college or university students - or, for that matter, to 92% of the workplace - and that the provincial law, the Ontario Human Rights Act - is the applicable legislation.

Aside from giving them the wrong law, her attitude was prissy.

"The Bill Clinton decision was simply outrageous!" she exclaimed. "And the man got away with it!"

Then, in a burst where she even outdid herself, she told the students that almost every act - even a man telling a woman that she looked "great" - was viewed a possible sexual harassment.

What a ridiculous message to impart.

Now only was she wrong about the Bill Clinton case - which was based on the laws in the State of Arkansas and are considerably different than the laws of most Canadian jurisdictions - but her view of sexual harassment has gone right over the top.

Over the years, I have litigated a great number of sexual harassment cases. The legislation is designed to protect women from being truly harassed in the workplace by being told in one way or another that their job subject to some sort of sexual tradeoff.

But now, in many instances, we have simply stretched its purpose too far. We have gone to the point where freedom of speech has been infringed.

Consider the legal structure where we have built discrimination into almost all parts of our lives. One good example: in 1995, the city of Murfreesboror, Tennessee, exhibited art works by Maxine Henderson in its city hall rotunda. A single impressionist painting showed a semi-nude woman with a partially revealed nipple. An assistant school superintendent filed a workplace harassment lawsuit saying she had the right not to be exposed to art that she found "very offensive to me as a woman". The city took the picture down.

Then take the Ontario Human Rights Code. Its governing body, the Human Rights Commission, says the "Code defines harassment as 'engaging in a course of vexatious comment or conduct which is known or ought reasonably to be known to be unwelcome". We do not have the right to impose our words or actions on someone if they are not wanted. But just think about it. What ever happened to free speech and the right of individuals to express themselves without being censored by government?

Harassment law has walked right over the usual objections to free speech. Surely the law can be drawn more distinctly without trampling all over somebody's right to say something.

If somebody in the workplace says: "I think homosexuality is a sin" or "It's wrong to support lesbianism" shouldn't that be considered a free expression of opinion without the government telling you not to say such things?

And shouldn't people be allowed to voice their opinions on matters such as the way people look without incurring the wrath of the Commission? A simple statement like: "you look very nice today" or "I think that's a sexy outfit" shouldn't be considered a no-no.

Unless, of course, you like the idea of thought police.

Haven't we gone just a bit too far?

BASIC BLACK

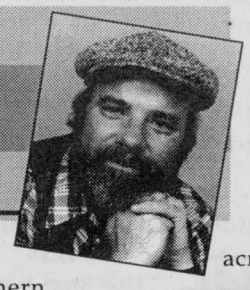

By Arthur Black
SEAWAY NEWS

UP IN THE SKY! IT'S A BIRD! IT'S A PLANE! IT'S AMAZING!

The Northern Lights have seen queer sights
But the queerest they ever did see...

....Was a bald, bearded guy in a borrowed parka, shivering and squinting up at thenight sky from the shore of a wilderness lake outside Yellowknife, surrounded by twohundred and fifty Japanese tourists.

Well, I don't know if the Northern Lights found it queer, but I certainly did. I was the bald, bearded guy, in case you haven't guessed. As for the Japanese. Ah. Therein lies a story.

A love story, as a matter of fact. They don't talk about it much, reserved and polite folks that they are, but the fact is, the Japanese are crazy about Canada. Specifically, they love three things about us. They love Anne of Green Gables in Prince Edward Island. They love the wilderness majesty of Banff National Park.

And they absolutely adore Aurora Borealis. The Northern Lights -- that spectacular ballet of electrons and radioactive dust particles that each winter, makes Canada's northern night sky the stage for the Greatest Show on Earth.

Everybody who sees the shimmer and dance of the Northern Lights comes away impressed. but the Japanese? They are absolutely nuts about them.

They have to be. First, they spend thousands of dollars to fly from Japan to Canada; then they spend more thousands to fly all the way up from Vancouver up to the shores of Great Slave Lake in the Arctic. Once they get to Yellowknife (the usual stay is three days), they lay out another whack of yen to sign up for a special 'Northern Lights Tour' which buses them, along with guides and interpreters, 'way out past the Yellowstone city lights to a remote camp where they wait -- sometimes all night -- for the Aurora Borealis to do its stuff.

Which it well may not do. If it's cloudy (which it seldom is around Yellowknife) nobody gets to see much. Same thing if it snows. And sometimes capricious, moody old Aurora Borealis just simply doesn't show up at all, for reasons unknown. This is not a Walt Disney production. The Northern Lights wax and wane according to their own unwritten schedule.

But show or no show, the Japanese never complain. Indeed, these people are in many ways dream visitors for any tourist destination. The Japanese that visit Yellowknife, chasing the Northern Lights are invariably polite, orderly, respectful, neat. Not to mention rich.

Indeed they are so well-behaved it can be unnerving. Shirley Saint, an interpreter and guide for Raven Tours of Yellowknife, says that the atmosphere on a busload of Japanese tourists traveling out to the viewing area is almost always eerily quiet ("You'd think that they were all asleep") -- until some passenger spots the first hint of the Northern Lights out the window.

"The first time it happened, I thought someone had had a heart attack" she recalls. "The whole bus erupted with shouts and screams and oohs and aaahs of pure joy. We had to stop the bus and let everybody off right there."

Indeed, for the Japanese, seeing the Northern Lights is an extremely moving experience. Shirley recalls one regal-looking 80-year old woman who wept openly on seeing the Northern Lights for her first -- and probably last -- time. Another Japanese mother said that for her, seeing the Northern Lights was as emotional an experience as giving birth.

It's a pretty big deal for the economy of Yellowknife too. This city of 18,000 used to pretty much close down for the winter as far as tourism goes. Not any more. Last year, more than 1,500 Japanese tourists flew in to Yellowknife. This past winter, the numbers were even higher.

Gotta seem weird though, to, say a Great Snow Owl gliding across the night sky. He glances down expecting to see wilderness. Instead he sees a couple of hundred Asiatic faces in designer parkas, tripod-mounted cameras beside them, looking up expectantly at the sky in the middle of an Arctic night.

What was it Robert Service said a century ago? There are strange things done 'neath the midnight sun... Mister Service was more observant than he knew.

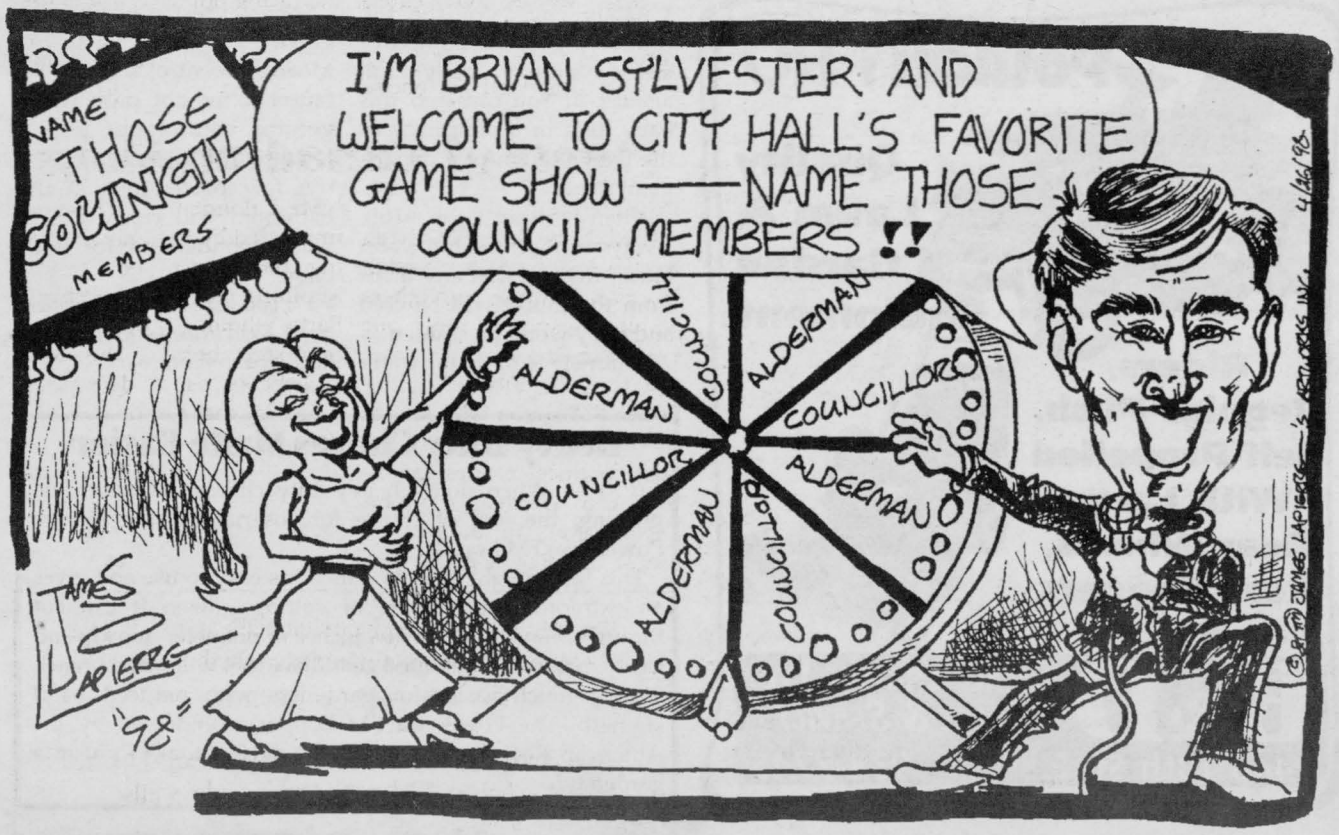



Rick Shaver, Vice President/Sales Director
Bill Snelgrove, Marketing Representative
Arlene Hulls, Marketing Representative
Robin Cameron, Marketing Representative

SEAWAY NEWS for advertising call 933-0014

CLEARANCE



RUSH! Limited stock, No taxes, No dispensing fees. 50% off new arrivals, including designer frames, 50% off the majority of brand name contact lenses. Do not pay for one year (O.A.C.)

LAURIER OPTICAL
EYE EXAMS AVAILABLE
BROOKDALE MALL Cornwall 936-6666

FM WINDOWS DOORS & SIDING
FM WINDOWS & DOORS
Established 1978
Manufactured Direct Low Pricing
Lifetime Warranty - All Window Components
Easy To Clean - Maintenance Free "No Painting"
NEW! Take 2 Years To Pay 0% Interest OR No Interest 'til No Payments JAN. '99
Limited Time Offer O.A.C
Pick Up The Phone & Call Now
(613) 932-8121 * 1-800-394-8670
Cornwall, Alexandria, Hawkesbury, Vankleek Hill and surrounding area
50 BEST MANAGED PRIVATE COMPANIES
Lucille & Bob Tessier

You Get The Job Done Right The First Time!

Pressure Treated Wood Needs Protection Too

(NC)—Many homeowners have the misperception that pressure treated wood is protected from the elements. While it is true that pressure treated lumber is protected against insects, all new wood is still vulnerable to the effects of sun and moisture, particularly during the first year of exposure to weather. In fact, pressure treated wood especially requires protection during weathering because it contains the most moisture. The wood is more likely to split and cup if it dries too quickly or unevenly.

You can protect your wood with Seasonite New Wood Treatment. It is designed specifically to protect new wood during this vulnerable first year. Use it right after constructing your deck or fence to keep it looking great for years to come.

PLAY IT COOL WITH A HEATER POOL!
We Carry A Complete Line of Inground & Above Ground Pools To Suit Every Budget!
• Heatpumps • Full Line of Chemicals • Parts & Service For Pumps & Filters • Kreepy Krawly Vinyl Liner Repairs • Welding
Financing Available OAC
GREEN VALLEY POOLS LTD.
Mon. - Fri.: 9-6; Sat.: 9-5;
Hwy. #34 Green Valley 525-3743

SPRING OPENING
SATURDAY, MAY 2 - 10 A.M.
OPENING SPECIAL = GST PST
We Pay the GST and PST MAY 2 Only!
PEAT MOSS 1 cu.ft. $1.50 4 cu.ft. $5.50
RED BARK 2 cu.ft. $4.95
BLACK SOIL 3 bags $6.00
SATURDAY, MAY 2 ONLY!
PRIZES TO BE DRAWN
Check out our "National Garden Sale" flyer you received in your weekend ad bag for all the great specials!


We have everything you need to start your spring planting
The largest selection of Trees, Shrubs, Evergreens, Roses, Perennials, Lawn and Garden Supplies, Landscaping Supplies: Soil, Peat Moss, Decorative Bark and STones plus Waterfalls, Fountains, Bird Baths, Lawn Decor and Much More.
Homemade Cookies and Coffee
Gauthier's Greenhouse & Garden Centre
1/2 mile east of Curry Hill on Old Hwy. #2
347-2237
Open 7 days a week - 9 to 8 Weekdays, Sat. & Sun. 9 to 5

Seaway Grain Processors Inc. Receive Financial Support

Seaway Grain Processors Inc. expressed its appreciation for the financial support being provided to the Seaway ethanol project in Cornwall, Ontario by the Agricultural Adaptation Council (AAC), as announced on April 20th, 1998. Support is made possible through the AAC's CanAdapt program, funded by Agriculture and Agri-Food Canada.

"The loan package being provided by the AAC is an important ingredient in Seaway's efforts to construct a 66-million litre ethanol production facility in eastern Ontario," said Bud Atkins, president of Seaway Grain Processors Inc. "We appreciate the confidence the council has shown in Seaway by including our project in its portfolio of important Ontario agriculture and rural development initiatives."

The $48 million Seaway Grain Processors ethanol manufacturing facility will produce 66-million litres of ethanol, used in environmentally beneficial blended fuels; 53,000 tonnes of distillers dried grains, a high protein livestock feed; and capture 39,000 tonnes of carbon dioxide for recycling use in food packaging. The plant will use $6.5 million bushels of corn worth $26 million per year to Ontario farmers.

"The Seaway project will play an important role in the development of the ethanol industry in Canada, helping to meet the growing demand for fuel grade alcohol." said Atkins. "This mutual objective has been a high priority of our local Member of Parliament, Bob Kilger, and the Minister of Agriculture and Agri-Food, the Honourable Lyle Vanclief. We look forward to continuing our partnership for agriculture, the environment and eastern Ontario."

Seaway Grain Processors Inc. is a wholly-owned subsidiary of Seaway Farmers Energy Cooperative Inc. The Cooperative, with 2,300 members, is under the direction of an 11-member elected board of directors, with a head office in Cornwall, Ontario.

Poulan PRO

Quality Lawn & Garden Equipment:
Riders, Regular Push, Self-Propelled With Large Rear Wheels, Rear Baggers etc ...
B&D SMALL ENGINES LTD.
SALES & SERVICE
1440 10th St. E. 938-7745

Making Your Bathroom Friendly for Baby

(NC)—Even before a baby takes his first steps, the average home is fraught with potential booby traps capable of causing injury. The bathroom can be as dangerous as it is alluring for a baby around water.

Taking a bath in the tub with your baby, for instance, may seem a frighten-ing experience because he is so little—and slippery when wet! Or your toddler trying to turn on the hot and cold faucets can create a dangerous situation.

"Parents can take precautions to minimize the possibility of an accident by making changes in their bathroom," says Frank Buck, Vice President of Marketing at Moen, the faucet manufacturer.

Buck suggests taking the following steps in order to baby-safe the bathroom:



Begin to teach water safety rules. Teach your young child not to get into the tub without mommy or daddy or another grownup. Your baby needs adult supervision every moment of every bath, so never leave a young child unattended near water, even for a second.

Protect the faucet. Invest in a safety cover for the tub spout to prevent bumps or burns should baby fall against it. You can find this baby item in a pharmacy or the baby section of a department store.

When filling the tub, always turn off the hot water faucet first, so that any drips from the faucet will be cold and baby won't be scalded.

Routinely test bath water temperature. Place your elbow or wrist underneath the running water before putting baby in the tub. Your hands are much more tolerant of hot water than is a baby's sensitive skin.

Build a vocabulary. Use phrases like "Be careful" and "Don't touch" with your baby who will automatically associate them with danger. A baby will store the information if you show him an object is "hot", but not hot enough to burn.

Avoid accidental scalding. Keep the water temperature in your home at between 49 and 52 degrees Celsius (120 to 125 degrees Fahrenheit). If you then find the water in your home not hot enough to properly clean dishes or clothes, parents should know there are alternative solutions.

"Your entire family can take showers without worry of scalding by installing a faucet system using pressure-balancing valves to balance water pressure and temperature easily," suggests Buck.

Some pressure-balancing valve systems, such as Moen's Moentrol shower tub faucet, offer not only water volume control but also a temperature memory.

A few precautions in the bathroom will create a safe water wonderland for your baby.

Do you have a plumbing question? Visit Moen's Web site at http://www.moen.com.

Heavy Duty Chores Made Easier

(PX) — When doing heavy-duty chores like rose-cane pruning, the tool of choice for rosarians is the Fiskars PowerGearTM Lopper.

This lightweight tool (13 ounces) is easy to use and gives an extraordinary amount of cutting power. It can cut through branches up to 1¼ inches in diameter quickly and easily thanks to a patented gear drive that will make branch cutting much easier for gardeners with reduced hand strength. The PowerGearTM Lopper is endorsed by the American Rose Society and is the perfect tool to put in a garden tote.

FEATURE
Design of the Week



COUNTRY STYLING WITH CONTEMPORARY EASE

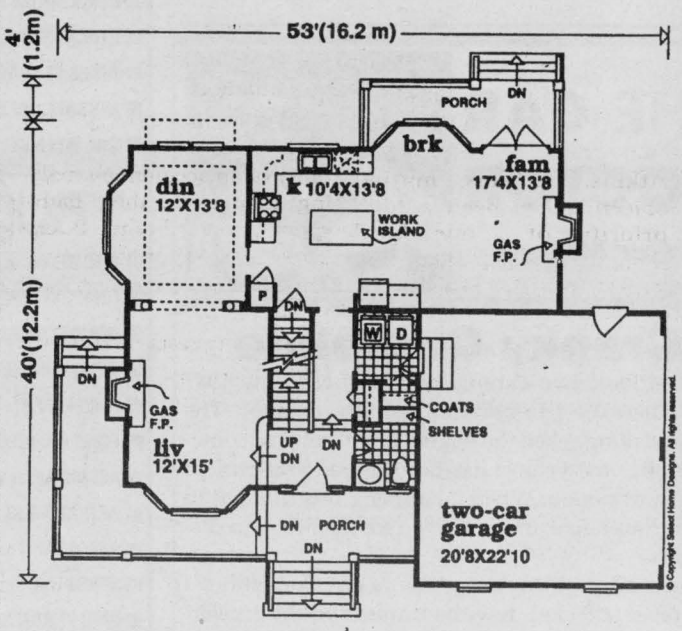

first level 1007 sq.ft.

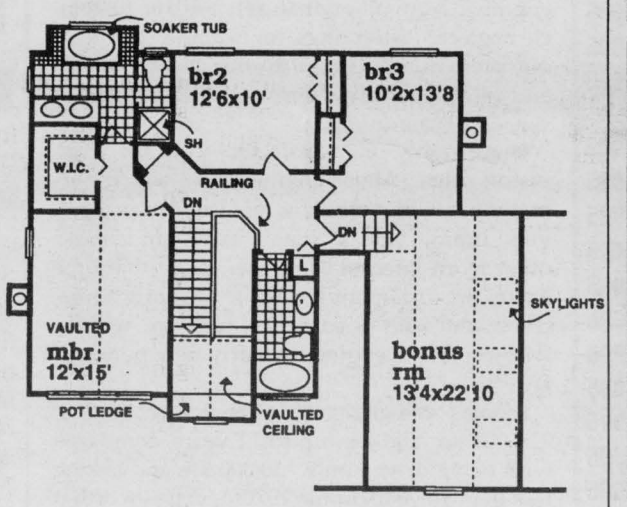

second level 920 sq.ft.

RELEASE DATE:
PLAN NO: 2197-1927
NATIONAL RELEASE
WIDTH: 53' DEPTH: 40'

DESIGN FOR LIVING
COUNTRY STYLING WITH CONTEMPORARY EASE

©Copyright SELECT HOME DESIGNS

- Wraparound front and rear porches provides easy outdoor relaxation and extra space for entertaining.
- Raised foyer, brightened by a second storey round-top window, spills to a bay windowed living room and adjoining dining room.
- Decorative columns, tray ceiling and abundance of windows are featured in the dining room.
- Efficient kitchen, with large preparation island, is open to the sunny breakfast bay and family room.
- Fireside family room has French door access to the rear porch and garden beyond.
- Vaulted master suite includes a walk-in closet and lavish bath with his and hers vanities, shower and whirlpool spa.
- Two additional bedrooms share a full bath with soaking tub.
- Skylit bonus room provides an additional 327 square feet of living space. Ideal for a media center, games room or extra bedrooms.

To receive a 260 page plan book for only $9.95 (includes shipping, handling and taxes) featuring this design and more than 300 other beautifully illustrated home & cottage designs, use our Website at www.selectaplan.com on the Internet (specify newspaper name) of call toll free 1-800-663-6739 or fax 604-251-3212. We accept Visa, Mastercard, AMEX. For payment via cheque or money order, make payable to Design For Living, c/o Seaway News, send to #306, 611 Alexander Street, Vancouver, B.C. V6A 1E1.

Fuel Oil Stoves
GUINDON-GLENOCO
1310 Pitt Street, Cornwall, Ont.
(613) 933-6760

Miele
Anything else is a compromise
Canister Vacuums from $529.99
Call for home demonstration
BOB'S VAC SHOP
355 Montreal Rd. 933-1948

Cornwall Electric
Your electric water heater is the most efficient, clean and safe water heater you buy today!
932-0123
Customer Service...Our Priority
1001 Sydney Street

Lighting, Fans & Giftware
CHANDLER'S LIGHTING
Hwy. #138 & Cornwall Centre Rd.
TEL: 933-4231 FAX: 933-9940

Marcel T.V. & Furniture
NO INTEREST until the year 2000 OAC
369 Main St. South,
Alexandria 525-3692

"Home of the Perfect Soil"
Power Sweeping
Lawn Rolling • Landscaping
• Grass & Weed Cutting
• Backhoe • Dozer • Truck Rental
• Fill • Sand • Gravel
"Top Soil"
NIXON EXCAVATING LTD.
Reasonable Rates 933-4019

Best & Lowest Rates in Town
Old Fashioned Service
JOHN D. WARNER INSURANCE BROKERS INC.
113 2nd St. E. Cornwall
932-7210

For The Best in Plumbing Supplies
LALANDE PLUMBING PLOMBERIE
36 Marlborough St., N.
933-1812

Glidden Glidden Paints
Latex SEMI GLOSS Int/Ext $14.99 3.78L $69.99 pail
Latex EGGSHELL Int/Ext $12.99 3.78L $59.99 pail
Vinyl WALLPAPER and BORDERS Single rolls $4.98 each
Contractors Welcome
54 PITT 933-3791

North Star SatTech
A Division of North Star Services
1916 Pitt St., Unit 5
Cornwall 938-0492
Satellite Sales & Service
ExpressVu Satellite Systems, Canada's #1 alternative to cable TV.
Purchase now and receive a $100.00 credit (offer good until June 30, 1998).
Financing Available
Frustrated with your US system? Call and ask about our exchange program.
Save $$$ on C-Band Programming

311 Water Street West
CONDOMINIUM SUITES
Call for viewing Pre-construction Discount
Cathedral Ceilings • Gas Fireplaces
Some Units 1400 sq. ft. • Energy Efficient
F.A.G. System with Air Conditioning
• Elevator • Underground Parking
For more information contact the builder
(613) 938-3886
J.F. Markell Homes Ltd.
CUSTOM HOMES & SALES

RENTALEX
WE RENT Almost EVERYTHING!
560 Pitt Street
Fax 933-0071
933-8526
Open: Mon. - Sat. 7 am - 6 pm
~ Except Sat. 5 p.m. ~
"PARTY" • Tables/Chairs • China/Tableware • Champagne Fountain • Bar-B-Que • Party Tents • Staging • Dance Floors

We offer a full line of quality products at the most competitive prices. So before you decide, give yourself a break... drop in to see us, you'll be happy you did.
* windows * sunrooms
* siding * moulding
* wood, steel, patio & garage doors
* prehung doors
Products And Service That Is Second To None
PORTES ET FENETRES MULTI DOORS & WINDOWS
37 Cumberland St. 933-9451

SPRING FOR A TUNE-UP!

HAVE THAT AIR CONDITIONER CHECKED $49.95 *Most Cars

OIL, LUBE & FILTER Plus FREE 38 Point Inspection Only $19.99

Call with your vehicle's serial number for any outstanding recalls that may occur on your vehicle ... REPLACED AT NO CHARGE

COMPLETE Tune-Up From $134.95

Coupon expires May 31/98. Please present to service deptartment

Total Service ... Total Satisfaction!

MILLER-HUGHES Since Ford 1956

711 Pitt St., Cornwall 932-2584

BODIES BEAUTIFUL

FREE SET OF PIN STRIPES With body & paint inspection

CALL FRANCIS TODAY

Goodwrench Service Eight Time Winner of the President's Triple Crown

Roy's

We treat you Royally Nous vous traitons Royalement

Hwy. 34 Green Valley 525-2300 1-800-267-7173

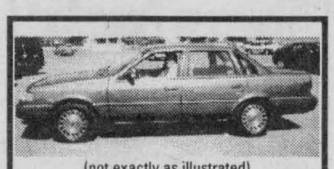

(not exactly as illustrated)

91 FORD TEMPO GL

silver, auto, 4 dr.

Priced to Sell!

ANDY'S AUTO SALES

#5233, Hwy. 138 (beside Ryder Trucks)

938-8968

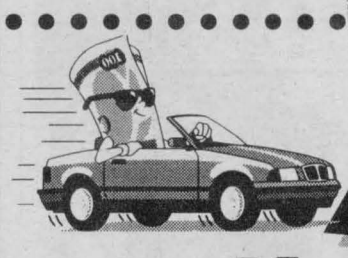

AUTO MART





'98 Windstar

0% financing OAC

See Me Today!

LARRY DUCHARME

Miller-Hughes Ford

711 Pitt St. 932-2584

SPRING SALE

'91 BUICK REGAL LTD, 4 dr, loaded	$7,495
'90 MERCURY SABLE 4 dr, V6, blue	$4,995
'89 OLDS CUTLASS SUPREME INT, loaded	$6,295
'89 LINCOLN CONTINENTAL, Signature Series	$5,995
'89 CHEV BERETTA GT, auto, white	$4,995
'89 PONTIAC SUNBIRD, turbo, convertible	$4,995
'89 OLDS CUTLASS CIERA, 4 dr., white	$4,695
'89 FORD TAUR... SOLD 4 dr, V6, low km	$3,995
'89 CHEV S-10 PICK-UP, white, 5 spd std.	$3,995
'89 PONTIAC G... SOLD white, auto, loade	$4,595
'89 CHEV CAV... SOLD 5 spd. std.	$3,995
'89 CHEV BERETA GT, V6, 5 spd AS IS SPECIAL	$2,495
'88 DODGE CARAVAN SE, V6, black, Michelins	$4,995
'88 BUICK REGAL CUSTOM, Low kms.	$4,995
'88 PONTIAC FIREBIRD FORMULA, T-top, V6	$3,995
'88 CHEV SPR... SOLD grey, hatchback	$1,695
'88 DODGE SHADOW, 4 dr, auto AS IS SPECIAL	$1,995
'87 OLDS DELTA 88 BROUGHAM, maroon	$3,595
'87 PONTIAC SAFARI WAGON, blue	$2,995
'87 DODGE CARAVAN, 5 pass., maroon	$2,995
'87 TOYOTA COROLLA, 4 dr, auto, over drive	$2,495
'87 HONDA CIV... SOLD 4 dr, white, 5 spd	$1,595
'86 CHRYSLER LEBARON, auto AS IS SPECIAL	$1,495
'85 GMC S15, V6, long box, auto	$2,795
'85 TOYOTA CA... SOLD auto, blue	$2,495
'85 CHEV CAVALIER, 4 dr, auto, blue	$1,995
'84 VOLVO, SOLD blue, 4 dr, one ow	$2,595
'77 GMC BLAZER, full size, reconditioned	$3,495

BUY RITE Auto Sales

GAETAN (GAITS) LANDRIAULT OWNER (FORMER BANK MANAGER)

1447 PITT ST., CORNWALL, 932-CARS (2277) FAX: (613) 932-0661

BUY-SELL-TRADE-LEASE TO OWN FINANCING AVAILABLE

YOU'RE ALWAYS TREATED RITE AT BUY RITE

www.cdn-auto-online.com/buyrite.html

Car Beginning To Burn Oil?

Learn the Basics To Prolong Engine Life

An early warning sign of engine wear is excessive oil consumption, which is usually accompanied by blue-black exhaust smoke. A common reason for this condition is worn valve guide seals. The valves in a typical engine may open and close as often as 100,000 times per hour at highway speeds. The stem of the valve, sliding up and down in its guide, is fitted with a special seal designed to permit only a limited amount of oil to pass. (Some oil is necessary for lubrication).

When these seals wear or harden, oil burning begins. Many of the conditions which cause an engine to burn oil prematurely are due to vehicle neglect. Piston rings, for example, can wear out prematurely if you do not change the oil and filter regularly. Worn rings lead to excessive oil consumption.

There's only one satisfactory cure for worn piston rings: Major engine work, which normally is accompanied by replacement of bearings, timing belt or chain, valve guides and other worn internal components. At that time valves are ground or replaced. This procedure, combined with a complete tune-up, usually will return the engine to nearly new performance.

Today's vehicles are driven for more than 225,000 km and last up to 12 years, compared with being driven only 150,000 km and lasting less than 10 years in the 1970s. So it is worth it to properly maintain your vehicle and its engine. Check your engine oil regularly. If oil is over-full or smells like gasoline, it may be diluted with gasoline, thereby having lost some of its lubricating qualities.

If you have to pump the accelerator to keep the engine from stalling, you may be pumping raw gasoline into the crank case. This situation can be avoided by keeping the engine properly tuned.

Misfiring spark plugs can aggravate a situation such as this because they permit raw, unburned gasoline to wash into the crank case. Not only does this create hard starting, it also accelerates wear due to diluted engine oil.

Another factor in oil burning is a malfunctioning positive crank case ventilation (PCV) valve, which is intended to route oil vapours through the combustion chamber rather than permitting them to escape into the atmosphere. If the PCV system is not in proper working order, it can be the cause of oil burning.

Remember, excessive oil burning is a condition that gradually worsens and can affect other aspects of the engine. Like so many other car troubles, early detection and correction are essential, and can save you a great deal of money in the long run.

THE CAR DOCTOR

Peter Millard



Cranky Cherokee

(NC)—I have two chronic problems with my 1987 Jeep Cherokee (six-cylinder, 4.0-litre engine). The first is stalling when the engine is still cold, or sometimes after the vehicle has been driven and parked for a short period. When it happens, it is difficult to restart the engine, but once started, the problem disappears.

The second problem is engine racing. Sometimes I can travel at 80 km/h without touching the accelerator. Like the first problem, the racing occurs when the engine is cold or restarted after a short stop. It will not correct itself when I "rev" the engine, but if I drive a few kilometres and switch the engine off and then on, it will run normally.

I should mention that I had an intermittent starting problem the first year I owned the Jeep, but a new sensor solved that. Could another defective sensor be at fault, perhaps one that measures temperature?

M.N.M. —Elmvale, ON

From the description you have given, the engine problems are almost certainly related to the electronic engine controls. As you suggest, a heat sensor could be the cause. The intermittent nature could also be the result of corrosion in one of the sensors or other electronic components; humidity changes combined with the corrosion will sometimes trigger malfunctions.

94 FORD EXPLORER XL

4x4, 4 dr., auto, air cruise tilt

$14,500



96 CHRYSLER SEBRING L... SOLD ...y, 50,000 km	$17,500
96 FORD TAURUS GL, V6, loaded, 45,000 km	$13,995
96 FORD ESCORT WGN ... SOLD ...w, 83,000 km	$8,995
95 MERC. SABLE GS, 4 dr., full load, 99,000 km	$10,900
94 EAGLE VISION ESI, 4 dr., loaded, red/grey	$8,800
94 TAURUS WAGON, 8 pass. 3.8L, loaded 110,000 km	$8,450
94 FORD ESCORT WGN ... SOLD ...ir, 130,000 km	$6,995
94 ESCORT LX, 2 dr., stick, mint 100,000 km	$6,450
93 TAURUS GL, 3.8 litre, loaded, 72,000 km	$7,450
93 HYUNDAI ELANTRA ... SOLD ...	$5,995
93 MERCURY TOPAZ L... SOLD ...	$5,995
93 NISSAN SENTRA, 4 ... SOLD ...km	$5,400
93 HYUNDAI EXCEL, 2 dr., 5 spd., extra clean	$3,450
92 TOYOTA PASEO, 2 dr., 5 spd., sporty, 130,000 km	$6,995
92 GRAND AM SE, 2 dr. SOLD	$6,450
92 FORD TEMPO, 4 dr., a... ...km SOLD	$3,995
91 DODGE STEALTH, V6, auto, loaded, 100,000 km	$13,500
90 PLYMOUTH SUNDANCE ... SOLD ...air, tilt, cruise	$3,600
89 TOYOTA CAMRY WAGON, auto, mint, mint	$5,995
89 GRAND PRIX, 2 dr., auto, very very straight	$3,995
89 CHRYSLER DYNASTY LE, 4 dr., V6, 135,000 km	$3,995
88 BUICK REGAL GS, 2 dr., mint cond., certified	$4,850
88 BUICK REGAL, 2 dr., loaded	$3,995
87 ARIES LE WAGON, ... SOLD ...	$2,300
86 NISSAN 300ZX, all original, t-tops, mint	$3,500
70 CHEVELLE SS, 454, n... ...al mint	OFFERS

TRUCKS & VANS

97 F150 XL, ext cab, 4x4, off road pkg., 77,000 km	$22,900
96 FORD EXPLORER XL, SOLD ... 40,000 km	$24,900
95 WINDSTAR GL, full load 46,000 km	$16,900
95 AEROSTAR XLT, ext 4... SOLD ...50... km	$10,500
95 FORD F150, 6 cyl., auto	$9,995
95 FORD RANGER XL, ext. cab, 5 spd., 110,000 km	$9,450
94 AEROSTAR, 5 pass., air, 100,000 km	$7,850
94 AEROSTAR XL SPORT, 7 psg. air, mint, higher kms	$7,200
93 AEROSTAR, 7 pass., air, 100,000 km	$7,450
93 AEROSTAR, 5 pass., air, 130,000 km	$6,850
92 GMC YUKON SLE, 2 dr., mint, loaded	$17,900
92 GMC SAFARI, mint, 9... SOLD	$6,995
89 FORD F150, 8 cyl, loaded, short box	$5,995

We can get any make or model, thousands of vehicles at our disposal, weekly

- On the spot financing - Warranties

MIDWAY MOTORS

933-2449 1714 Vincent Massey Drive

www.midwaymotors.on.ca

McCONNELL TIRE & AUTOMOTIVE

1920 McCONNELL AVENUE • 932-0456

(Across from Fifth Wheel Truck Stop)

Visit us just four times for a Mobil Oil change, and we'll be happy to change your oil, free. Just present this card and we'll stamp it with each Mobil Oil change you purchase. After your fourth visit we'll give you a free oil change with up to 5 litres of premium Mobil Motor Oil. So come into our shop for the best return on your investment.

MOBIL OIL V.I.P. PROGRAM

1 2 3 4 FREE

Transmission service the way it *ought* to be done.

Conventional transmission service is messy, inefficient and leaves about tow thirds of the worn out fluid inside the transmission. Remaining residues can cause malfunction or even complete transmission failure.

Utilizing the BG PF5 Power Flush and Fluid Exchange System, our technicians will service your automatic transmission the way it ought to be done. Transmission efficiency is restored. You will have that "like new" feeling again, along with many more miles of trouble-free operation.

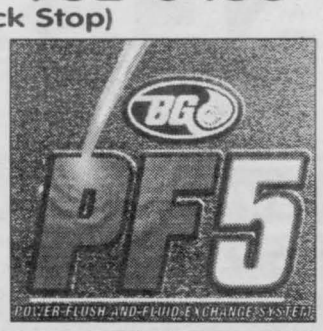

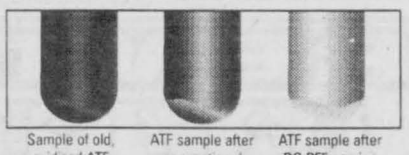

Sample of old, oxidized ATF | ATF sample after conventional "drain and fill" service | ATF sample after BG PF5 service



Transmission valve body spool with deposits



Transmission valve body spool after BG PF5 service

Greater Cornwall Technology Council Formed

The Greater Cornwall Technology Council was formally created on April 21st, 1998, bringing a culmination to efforts over the last two years to raise awareness of the telecommunication and technology issues in the region.

"The Technology Council" will serve as resource for the entire community and from time to time it will take on specific projects," said Mark Smelko, interim Chair. "Our key focus at the current time is to continue to provide a forum for the sharing of information between local companies and organizations, as well as to work towards the enhancement of the region's telecommunications infrastructure, which in our opinion, is long overdue."

There have been numerous efforts over the past two years that have led to the formation of the Council, including several meetings and initiatives organized by groups such as Cornwall Economic Development and the Chamber of Commerce. The Council will however operate as an independent group.

With the Council's formation, a number of efforts that have taken place over the past several months are further developed. The Council has assisted the Mayor's Office in the development of the upcoming Mayor's Summit on Telecommunication. The Summit is expected to draw over 100 business leaders. The Council has also commissioned a study of the local telecommunication infrastructure by Coopers and Lybrand, sponsored by Connections Cornwall with funding from HRDC. Several dozen of the area's leading businesses and organizations will be interviewed for the study.

"The Summit promises to be an exciting event that will raise the awareness of some very important issues, and I would urge all business owners to attend," noted Mr. Smelko. "Shortly following that, the Coopers and Lybrand study should be ready, and we expect that it will provide some key information upon which to begin to develop new strategies."

The Greater Cornwall Technology Council is currently made up of representatives from area businesses and organizations involved in high-technology and telecommunications, commerce, industry and institutional sectors. Any interested business or organization is invited to become involved and join the Council.

Interested individuals may contact the council through e-mail techcouncil@trg.ca or fax at 613-936-0335.

More information on the Summit is available at www.city.cornwall.on.ca/summit.

New Public Health Challenges

(CORNWALL) An ice storm and a major shift in responsibility: that's what greeted the newest Eastern Ontario Board of Health.

"Generally, members have a chance to catch their breath between the time they join the board, and the time they get down to business," explained Dr. Robert Bourdeau, medical officer of health.

"This year, members didn't have that luxury. They had to jump in feet first and face two major challenges. But they were up to it."

Bourdeau was referring to the wave of public health issues arising from the ice storm, the recent transfer to municipalities of 100 per cent public health consts and teh new mandatory programs. The board's also dealing with the ever-changing face of public health, new issues and new approaches.

This year's board consists of Chair Charles Sangster, a longtime politician in Lancaster township, who was elected Reeve of South Glengarry last fall. He replaces provincial appointee Debora Daigle, who remains on the board as a member.

Daigle's experience includes seats on the District Health Council, the SD&G Separate School Board and the Cornwall Public Library, among others. Formerly with the Ontario Housing Corporation, Daigle is currently manager of the Cornwall and area Housing Authority.

Dairy farmer Johnny Whitteker, a 43-year veteran of municipal politics and former board chair, returns to the Board. The Mayor of South Dundas, and former warden of the united counties, Whitteker has a long list of community involvement, particularly in health and agriculture issues.

Cornwall businessman Claude Poirier and East Hawkesbury Reeve Michel Lalonde return to the board, and are joined by new members Sheila Airey and John Wilson.

Airey, a former Vice chair of the SD&G Public School Board, is a City of Cornwall Councillor and part-time coordinator for the VON Cancer Support Network.

Wilson, the mayor of Champlain Township, and former reeve of West Hawkesbury,also served on the District Health Council and the United Counties' social services and economic development committees.







WISE BUYERS READ THE LEGAL COPY. *New 1998 F-Series XLT Regular Cab / Supercab P.E.P. 810A with STX package, monthly lease payment of $299 / $348 based on 24-month lease from Ford Credit to qualified retail lessees, on approved credit. Some conditions and a mileage restriction of 36,000 km over two years apply. $2,995 down payment or equivalent trade required. First month's payment and security deposit required. †24-month lease available to qualified retail lessees on approved credit. Total lease payment due at inception of the lease. Some conditions and a mileage restriction of 36,000 km over two years apply. Security deposit required. Freight ($940), licence, insurance and all applicable taxes are additional. Dealer may lease for less. Limited time offers. Offers may change without notice. See dealer for details. ‡Based on 1997 calendar year manufacturer reported deliveries. Ontario FMDA, P.O. Box 2000, Oakville, Ontario L6J 5E4

Ontario Hydro Advises Users of St. Lawrence River

Ontario Hydro's Ottawa-St. Lawrence Plant Group advises users of the St. Lawrence River, including recreational boaters and fishers, that the gates of the Iroquois Dam have been raised to their normal, open positions. It is no longer necessary for boaters to use the Iroquois Lock to pass upstream of the dam.

Ontario Hydro would like to remind all boaters to take every precaution around its dams and generating stations and to practice safety on Ontario's waterways.



3RD ANNIVERSARY SPECIALS

SCAMPIES reg. $26.95 lb SALE $16.95 lb

SCALLOPS STIR FRY $4.50 per bag

BABY PINK FROZEN SALMON $2.99 each

HALIBUT STEAKS $6.99 lb frozen

Cornwall's only fresh seafood outlet is celebrating it's 3rd anniversary

Join Us

Thurs. Apr. 30th — Fri. May 1st — Sat. May 2nd

OPEN Thurs.-Fri. 9-6 Sat.-9-5

WE ALSO CARRY • SHRIMP • LOBSTER • AND MORE



DELANEY'S FINE FISH & SEAFOOD

1215 Pitt St. 930-4938

TOYOTA

RED TAG DAYS/JOURS ETIQUETTES ROUGES

98 CAMRY CE lease for $298 per month for 48 months freight & P.D.E. included Only $1,950 down



• Air Conditioning • Automatic Transmission • Power Windows and Door Locks • AM/FM Cassette Stereo • Cruise Control

98 AVALON



FINANCING 4.8% LEASING 5.8%

98 Sienna CE lease for $348 per month for 48 months freight & P.D.E. included Only $3,500 down



• Dual Air Conditioning • Automatic Transmission • Dual Airbags • Cruise Control • Antilock Braking System • Power Windows & Locks • AM/FM Cassette Stereo • 7 Passenger Seating • 194H.P. DOHC V6 Engine • Dual Sliding Doors

98 TACOMA



4X2, 4X4

FINANCING 4.8% LEASING 5.8%

98 Corolla VE lease for $222 per month for 48 months freight & P.D.E. included Only $1,950 down



• Air Conditioning • Automatic Transmission • AM/FM Cassette Stereo • Dual Airbags • 1.8 litre DOHC 120H.P. Engine

98 PASEO



FINANCING 4.8% LEASING 4.8%

98 Rav-4 lease for $278 per month for 48 months freight & P.D.E. included Only $1,500 down



• Dual Air Conditioning • 5 Speed Manual Transmission • Intermittent Wipers • Full Time 4-Wheel Drive • 2.0 litre 16 valve EFI Engine • AM/FM Cassette Stereo

98 4-RUNNER



FINANCING 4.8% LEASING 6.8%

98 Tercel CE lease for $186 per month for 48 months freight & P.D.E. included Only $888 down



• 5 Speed • AM/FM Stereo Cassette • 60/40 Fold Down Rear Seat • Intermittent Wipers

*See dealer for details



Jacques-Yves Parisien



Sandra Sauve



Viola McRae



Vernon Campbell

HIGHLAND TOYOTA

Main St., Maxville, ON 527-2735 ~ 1-800-664-7353

LOOKING BACKWARD

By Stuart L. Manson

"Without An Instant's Warning": Disaster on The St. Lawrence, 1898

"I can hardly realize that the bridge is gone ... I had just gone ashore, and was looking towards the bridge when all at once the pier in the centre of the two spans seemed to crumble away, and the two completed and finished spans, with the 30 odd men working on them, tumbled into the water."

J. Simmons,
Phoenix Bridge Company
Chief Engineer

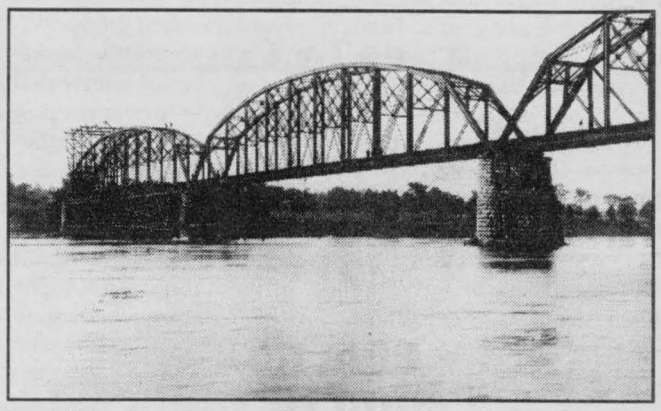

Incredibly, this photograph was taken by a lucky photographer only a few hours before the accident. The second pier from the shore is the one which collapsed on September 6th, 1898. (National Archives of Canada).

This was the scene south of Cornwall Island one century ago this year. The disaster struck during the construction of one of the railway bridges across the mighty St. Lawrence River on September 6th, 1898. The injuries sustained in the calamity were unprecedented for the area: fifteen labourers from Canada and the United States were killed while many of the survivors sustained both physical and psychological injuries. This historical summary of the event is presented this week on account of the significant milestone, as well as to recognize this coming week's National Day of Mourning for killed and injured workers.

The company that owned the railroad line had originally been incorporated as "The Ontario Pacific Railway". This name was later scaled down and changed to a more modest "Ottawa & New York Railway". The two Cornwall bridges were necessary to complete the line between Canada's capital and the State of New York. The first spanned the north channel of the river between the Canadian mainland and Cornwall Island and the second extended from Cornwall Island to the American mainland. The latter bridge was the one which collapsed in 1898.

Work had been progressing well with the contruction of the bridge throughout the year. By early September 1898, labourers were finishing up the last superficial tasks before the bridge was to be made operable. Painters were applying coats of paint and the last rivets, nuts and bolts were finding their intended destinations. Then, at noon on September 6th, "without an instant's warning" as the newspapers described it, one pier and two spans of the near-complete bridge tumbled into the river with more than two dozen men accompanying the wreck into the swift water.

Louis White was one of the men who was on the bridge at the time of the collapse. White was a notable lacrosse player in his time and used some of the sport's skills to survive the disaster. When he realized that the bridge was about to give way, he sprinted for the shore and survived a 50 foot fall to the ground. His injuries included fractured ankles, a damaged spine and some internal injuries. White was one of seven Mohawk Indians who were injured in the disaster.

At the end of the day, none of the bodies of those who were killed had been recovered, indicating that the dead had endured horrible deaths by being pinned to the riverbed by the heavy steel girders from the fallen bridge. The official list of the dead included Louis Baumer, Tom Birmingham, Cyril Campbell, John Clause, J.D. Craig, W.J. Cubby, Harry Davis, R.L. Dysart, Dan Hughes, W.F. Jackson, F. Lavigne, Robert Martin, Pat Murphy, William Saunders and William Sherman. Some of the dead were buried at Woodlawn Cemetery on Cumberland Street in Cornwall.

Shortly after the disaster, rumours circulated throughout Cornwall that the fault for the accident was in the construction of the pier that had collapsed. This was confirmed by Robert Douglas, who was commissioned by the Canadian Department of Railways and Canals to make a "searching inquiry" on the accident and to report on the state of the remaining piers. In his report he concluded that the pier which had collapsed was built not on bedrock, but on soft clay. Naturally, the clay could not withstand such weight and the pier sank into the riverbed and eventually collapsed to one side, bringing down two spans of the bridge.



Twisted metal characterizes this photograph, taken a few hours after the collapse. Most of the accident victims were trapped under the wreckage and were not recovered for days. (SD&G Historical Society)

Months later, the collapsed pier and spans were re-built and the bridge was finally made fully operational. It served as a railway and even later as a vehicular bridge for a half-century before being replaced (during the Seaway era) with the high-span bridge which now links Cornwall Island to the State of New York. While travelling on the present bridge, one of the original piers of the old railway bridge can be seen close to the American shore. It is the last remnant of both the engineering feat and the worst catastrophe in the history of Cornwall and area.

Around the Counties

Survivors of Sexual Abuse

The SDG and A group for survivors of sexual abuse will be holding a special event to help female victims of sexual abuse. The event is free and will take place at the Centre Culturel les Trois Petits Points in Alexandria on May 21st at 6:30 pm. Space is limited. To book in advance call 932-1755.

Counties To Control Police Services

The United Counties will take over police services in SD&G. Counties Council passed Bylaw 4525 despite strong opposition from North Glengarry's representatives. North Glengarry is the only municipality to have a non-OPP force and the passing of the Bylaw means that the police force for the SD&G counties will be uniform, therefore the North Glengarry police force will become obsolete.

Ecole Elda Rouleau Expansion Unveiled

Expansion plans for Ecole Elda Rouleau were unveiled recently. The $1.4 million plan includes a new wing as well as renovations to the existing building. The addition will be built on the north side of the school, where there is now a parking lot. A pick up area for buses will also be built. The extension will include five regular classrooms, three kindergarten classrooms, washrooms, and refrigerated drinking fountains. The present school will have renovations done to the heating system, the fire alarms, the intercom, the telephone system, the roof, floor coverings, lighting and electrical system.

Charity Auction Being Held

The Rothwell-Osnabruck School's Arts Renewal Charity Auction and Musical Evening will be held on Wednesday, April 29th. There will be lots of stuff for everyone from sports jackets to weekend getaways which have been donated by area businesses. Everyone is invited to attend and enjoy the evening.

N. D. High School Reunion

North Dundas District High School's 35 year reunion will be held on Saturday, May 16th at the Winchester Community Centre. An open house at the school will be held on May 17th, at which former students can tour the classrooms. Anyone who has graduated during the past 35 years is welcome to attend. For more information, call the school at 448-2328.

Heart and Stroke Seminar

The Dundas Chapter of the Heart and Stroke Foundation of Ontario is holding a seminar to enlighten people about Canada's number one killer. The seminar is entitled "Risky Business: Are You A Risk Taker With Matters of The Heart?" and will be presented at Seaway District High School on Monday, April 27th from 7 pm until 9 pm. Guest speakers will be Jane Brownrigg, RN, BA, BscN. Brownrigg is the coordinator of the Heart Check Program at the University of Ottawa Heart Institute.

Looking for Volunteers

A group of Osgoode Township residents are preparing to green up the township. Gord Hawkes is spearheading the group and says the timing is perfect with some funding available from the region and the province for seeds. The group is looking at planting trees in parks, schools and other township facilities.

It's Here!!



The new official Visitor Guide '98 for Cornwall and the Seaway Valley arrived just in time to be available at last week's Home and Garden Show.

Shown holding the new digest size guide are (l-r) Mike Lalonde, Executive Manager of Cornwall and Seaway Valley Tourism; Dick Aubry, President of Seaway News and Candy Pollard, Marketing Coordinator of Cornwall and Seaway Valley Tourism.

50,000 copies of the guide have been produced and will be distributed to tourism businesses in the region over the next few weeks.

(photo by Aubrey Johnson)

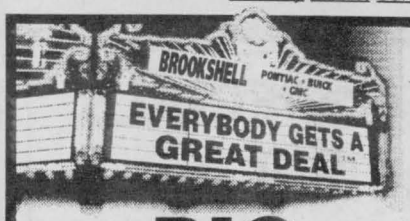

1.9% financing for 48 mths.on GMC Jimmy

We are BIG on TRUCKS

Get A Chance To Win $10,000

*see dealer for details

Brookshell PONTIAC BUICK GMC
Where everybody gets a great deal!
Corner of 13th & Brookdale Ave. 932-1724

Stop ALGAE

GUARANTEED 48 hours

If you have an algae problem, BioGuard guarantees to effectively destroy it within 48 hours. We can also show you how to easily prevent algae before it starts. Your pool should be a simple pleasure - not a summer long fight with algae. See Roy's Pools today for details.

Make your pool a simple pleasure. BioGuard.

Please visit our web site at www.bioguard.com

ROY'S POOLS
Sales & Service Since 1956
410 7th St. W., Cornwall 933-0411
*Bring this ad in to take advantage of the Algae Free Guarantee

RING UP PROFITS WITH THE CLASSIFIEDS CALL 933-0015

ANNOUNCEMENT

Andre Parisien sales manager Grant Dodge Chrysler Jeep is pleased to announce that ***Yollande Drouin*** *has joined their staff as finance and leasing consultant. Yollande brings 20 years of banking experience with her and will be pleased to let her experience in personal finances help make buying or leasing a pleasure. Yollande invites her many friends and former clients to visit her.*



Yollande Drouin

GRANT DODGE · CHRYSLER · JEEP
2205 Vincent Massey Drive 938-0934

COUPON

$50 OFF

ALPIN'S INTERIORS SINCE 1957

Bring in this coupon and receive

$50 OFF ANY PAIR OF READY TO HANG DRAPERIES
sheer, lace, opaque, assorted colours
100"x84" 150"x84"

Prices already reduced! $69.99 pr. &up

One coupon per customer
Coupon expires May 30/98

257 PITT STREET 932-7953

COUPON

Proud to be a Part of Carpet One, NORTH AMERICA'S LEADING CARPET RETAILER

BIG TRIPLE BONUS FLOORCOVERING sale

ONE LOW Sale Price | INSTALLED With Cushion | FREE FINANCING

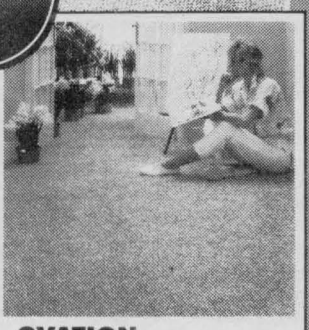

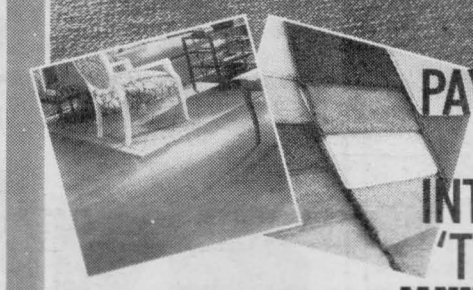

NO PAYMENTS NO INTEREST 'TIL JANUARY '99*
*O.A.C. See Store For Full Details

950 Store Buying Power

OVATION
DuPont STAINMASTER Select™ Textured Saxony Carpet
A luxurious and elegant textured saxony in 24 great colours. INVINCIBLE™ warranties include: 25 Year wear, 15 Year no mat/no crush and 10 Year stain soil.
NOW ON SALE $27.77 sq. ft.

DUPONT CERTIFIED STAINMASTER Select CARPET COLLECTION
STAINMASTER Select™ is a collection of premium DuPont approved carpets.

VINTAGE ROYALE
Value Priced Textured Saxony Carpet
Beautiful colour choices and great INVINCIBLE™ warranties make this STAINMASTER Select™ carpet a great deal. Made of the finest quality DuPont nylon.
NOW ON SALE $3.27 sq. ft.

PICADILLY
Durable Cut and Loop Carpet
Choose from a great selection of 20 colours. This Bigelow INVINCIBLE™ carpet features a 25 Year wear warranty for years of beauty - even in heavy traffic!
NOW ON SALE $3.99 sq. ft.

ACCENT
Patterned Berber Loop In Wider Widths
Long-lasting beauty and great performance in an elegant patterned berber. Available in 12ft. & 15 ft. widths with a 25 Year INVINCIBLE™ wear warranty.
NOW ON SALE $2.53 sq. ft.

WILSONART
Durable Laminate Flooring In Wood And Stone Patterns
High performance, easy maintenance laminate floor backed by Carpet One's exclusive Triple 20 Year warranty against wear, stains and fading!
AS LOW AS $5.25 sq. ft.

*All carpet prices include installation and pad

CARPET ONE
STRADWICK'S
11 Balmoral 932-8833
Guaranteed Lowest Prices · The Best Warranties

SALE ENDS SOON, Don't Miss It!

SPRING SPECIALS
Daytona S/R 19570R13
starting from
$64.99


ALIGNMENT
2 WHEEL $29.95
4 WHEEL $39.95


MORIN
TIRE & ALIGNMENT
1403 Rosemount Ave. 932-3840
HOURS: Mon. - Fri. 8 - 5; Sat. 8 - noon

SEAWAY Sports

Dynasty End in Sight

After the first round of the semi final games in Char-Lan last Monday night, the Stars are on the brink of defeat. The strangle hold that they have over Rudi's (8 seasons as playoff champions) looks like it could be over. A 1-0 win by Rudi's on a penalty, converted by Jason Struthers, and a major injury to Jon Hamelin (broken ankle) have left the Stars with an uphill battle if they are to advance to the championship game.

In the opening game of the night, a game to decide the final playoff place, the Hellfish faced the Nomads. At the half the Hellfish held a 1-0 lead but the game was delicately balanced as the Nomads were pressing hard for the equalizer. Within 5 minutes of the half, the Nomads look to be down and out as the 'Fish scored a second goal. A penalty for the Nomads looked like it might bring the Nomads back into the game, but Lothar Scherina saved the shot. The resultant rebound fell at the feet of Kevin Armstrong and he blasted into the top corner that gave the 'Fish keeper no chance. The goal served to galvanize the Nomads. Jamie Myers, in an effort to forget the penalty miss, scored twice in the space of 3 minutes to break the back of the Hellfish. At the closing whistle, the Nomads added a breakaway goal: to run our 4-2 winners.

The Steelworks are shoe ins for the second final spot as they beat the Nomads 9-0 in the second semi final. The Nomads rarely tested Tom McKay in the Steelworks net. Goals by Ben Pregent (3), Dan Menard (3), Gab Gratton (1), Scott DeBellefeuille (1) and Dimi Tagianis and a 9-0 lead will prove far too much for the Nomads in the second leg.

Olympia Golden Age Bowling

It's Roy Julien's year in the Olympia golden age League. He finishes well out in front in the average race with a 236.2 average. He also rolled the highest triple for the schedule a 904. Roy has rolled five 300 plus singles to date, 340, 313, 311, and 325. His team the Deer climbed to second out of nowhere.

Although much younger than most of us, he has been an inspiration and extremely helpful when called upon for his knowledge and expertise.

Congratulations Roy for an excellent year and may there be many more.

High Rolled: Theresa Beaudette 226, Dawn Racine 225, Sid Pidgeon 224, John Wood 223, Clarence Bethune 219, Gerard Ouimet 218, Alice Williams 217, Terry Fellows 216, Raymond Menard and Lucien Mayer 213, Seymour Boileau 211, 200, Elmer Sauve 211, Joy Konynenberg 209, Lawrence Markell 207, Ron Currie 205, John Peters 203, Peter Mesman and Albert Amelotte 200.

Attendance winners, Onagh Ross, Wilfred Tyo, Hector Dubeau, Rose Martel, Irene Latreille and Dawn Pidgeon.

RayCo's Trip to the Provincials

The RayCo Sharks, Cornwall senior women's hockey team, participated at the Ontario Provincial championships on April 17th, April 19th in Mississauga. their 1st game on April 17th at 4:30 pm was against Barrie. RayCo fell short losing 5-2. At 9:45 pm on April 17th, they met a very strong squad from Sarnia. RayCo skated hard, keeping the score close until the 3rd period, but lost 3-1.

On April 18th, RayCo moved to the quarter-final to meet Barrie once again, in a do or die situation. RayCo rose to the challenge backed by the extremely strong goal tending of Lisa Cook. RayCo scored half way through the 3rd period and played perfect defense to hold on to the 1-0 victory.

RayCo faced Thunder Bay for their 4th game at 10:00 pm of the tournament. Lisa Cook, RayCo's goalie, managed to hold off the strong offence of Thunder Bay and RayCo skated hard to try and take the lead. However, Thunder Bay took the lead late in the 2nd and RayCo fell behind losing 3-0.

The RayCo team showed great character through the Provincial Championship. They played great hockey, never giving up, digging deep within themselves and supported each other.

SEAWAY NEWS



Best Western Winner's Sports Bar

'97-'98 HOCKEY POOL

GRAND PRIZE Desk Top SCANNER

Complete Name List Printed & Posted Every Week at Winners
Stop In and Check It Out

ACCESWARE SERVICES
1170 Pitt St. Cornwall 933-9457
WEEKLY WINNER $25 GIFT CERTIFICATE

TOP 100 LIST

RK	Name	G	ASS	TP	DF
1.	Allan Lalonde	478	587	1065	48
2.	Malcolm MacDonald	402	609	1011	45
3.	Daniel Bourgeouis	387	624	1011	43
4.	Gerry Gillissie	414	590	1004	35
5.	Harvey Litalien	402	601	1003	37
6.	Brian McMillan	430	572	1002	35
7.	Douglas Anderson	394	608	1002	48
8.	Janet MacDonald	366	635	1001	35
9.	Dorothy Campbell	371	629	1000	42
10.	Kelly Ratayczak	409	586	995	38
11.	Mario Litalien	426	568	994	27
12.	Armand Bissonnett	401	590	991	48
13.	Ann Loney	415	573	988	37
14.	Eric Landon	436	550	986	49
15.	Andre Amyotte	361	623	984	37
16.	Ryan Germain	416	567	983	29
17.	Roderick Burson	405	577	982	43
18.	Marc Appleton	382	599	981	41
19.	Bernie Sommers	385	596	981	42
20.	Fern Bourdon	397	584	981	33
21.	Claude Gauthier	475	505	980	47
22.	Jeff Laperle	411	569	980	45
23.	Bernie Larue	408	571	979	44
24.	Lyn Anderson	410	569	979	41
25.	Patrick Massia	377	595	972	38
26.	Gates Lalonde	421	550	971	39
27.	Morris Lamer	372	596	968	42
28.	Paul Beaulieu	336	632	968	45
29.	April Taylor	410	556	966	34
30.	Laurent Decouer	366	600	966	46
31.	Rita Trudell	356	608	964	43
32.	Jerry Sauve	403	561	964	41
33.	James Payette	408	555	963	35
34.	Gary Belmore	427	534	961	42
35.	Eric Gordon	421	540	961	41
36.	Sandra Pettem	387	574	961	32
37.	Daryl Bray	354	606	960	43
38.	Ronald A. Lalonde	385	575	960	40
39.	Victor Burns	406	554	960	40
40.	Brad Lalonde	409	547	956	37
41.	Eric McCartney	354	602	956	49
42.	Jason Racine	364	591	955	44
43.	Brian Laframboise	400	555	955	36
44.	Lynda Bird	383	572	955	34
45.	Barry Gordon	418	536	954	36
46.	Anne Lalonde	418	536	954	36
47.	Bernard Trudell	387	564	951	46
48.	John Collison	364	587	951	34
49.	Bernie Lemire	371	580	951	43
50.	Brianne Lamarche	337	613	950	38
51.	Stephen McFarlane	406	544	950	41
52.	Charlene Trudell	360	589	949	44
53.	Brian Deschamps	423	524	947	30
54.	Nick Portieous	373	574	947	30
55.	Steve Allen	422	524	946	39
56.	Greg Wylie	387	559	946	29
57.	Shannon Anderson	371	575	946	47
58.	Roger Lamoureux	388	557	945	46
59.	Tom Baker	417	528	945	40
60.	B. Denneny	427	518	945	31
61.	Rene Boisvenue	431	513	944	35
62.	Randy Lafave	433	510	943	41
63.	Vincent Lortie	366	577	943	35
64.	Jonathon Hill	403	539	942	37
65.	Shana McGlyon	388	554	942	36
66.	Diane Labrecque	404	538	942	41
67.	Berny Dirven	392	550	942	37
68.	Brian Lalonde	402	539	941	38
69.	Sam Gordon	402	539	941	46
70.	Marie Woods	364	577	941	47
71.	Chantal Bourassa	381	559	940	43
72.	Alex MacDougall	370	569	939	37
73.	Yvon Brunette	401	538	939	38
74.	Wm. Lee Hart	406	533	939	45
75.	Aime Godard	366	572	938	40
76.	Lee Sauve	416	522	938	44
77.	Danielle Legault	393	545	938	26
78.	Lois Emburg	354	583	937	34
79.	Janet Allen	413	524	937	46
80.	Sandra Taillon	334	603	937	33
81.	Miki Agh	387	550	937	37
82.	Ben Henry	409	528	937	48
83.	Dave Merpaw	399	537	936	35
84.	Colin Pottie	396	540	936	43
85.	Gilles Lalonde	333	602	935	38
86.	Jocelyn Savard	391	544	935	35
87.	Lucille Fortier	372	563	935	37
88.	Jessie Lemire	398	536	934	39
89.	Jason Leger	384	550	934	32
90.	Stacy Makinson	368	565	933	38
91.	Andre Boisvenue	391	541	932	37
92.	Rick P. Seguin	408	524	932	39
93.	Nancy Wheeler	450	481	931	39
94.	Claude Saucie	400	531	931	44
95.	Timmy Brunet	367	564	931	28
96.	Ron Duchesne	386	544	930	47
97.	Marc Richer	352	578	930	41
98.	P.D. Latreille	364	566	930	40
99.	Jacqueline Emburg	303	625	928	35
100.	Doug Fontaine	380	548	928	30

Biggest Gain is 49 points.
Caley Campbell is in 370th place.

Winner's Sports Bar
Best Western Brownie's
Cornwall's Quality Dining
For Information & Reservations Call 932-0451
PARKWAY INN
1515 Vincent Massey Dr.

1st Anniversary SALE
10 DAYS OF BARGAINS
Wednesday, April 29 to Saturday, May 9.
• up to 50% off selected merchandise
• 10% off all regular priced merchandise
• 50% off all western shirts
• FREE DRAW
DOUBLE K TACK 'N' KOUNTRY
Cornwall's Only Tack and Western Store
Leduc's Shopping Centre
377, 11th St. Cornwall
933-1570

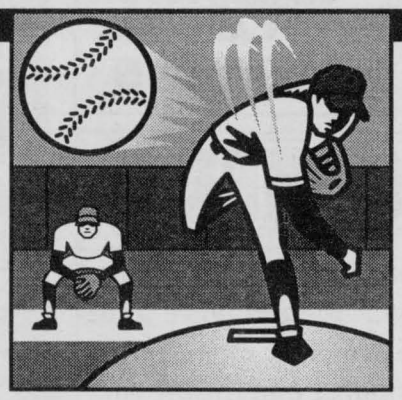
HERE'S THE PITCH!
A SOLID PERFORMER
1.9% FINANCING
LEASE or BUY!


1998 CK PICKUP ½ TON
CMS CORNWALL MOTOR SALES
Brookdale Ave & Hwy. 401
(613) 933-3000

Horsin' Around

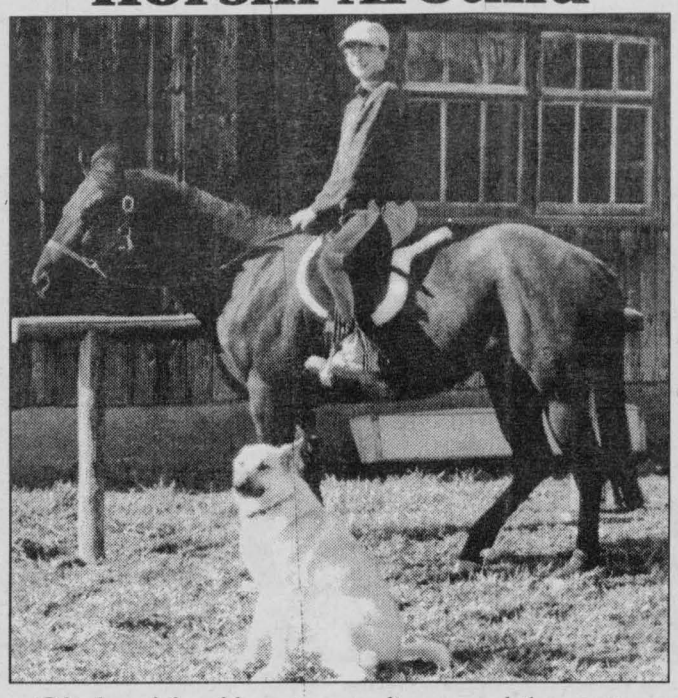

Shades of the old west come alive around the county as riders commune not only with nature but also their animals friends. Riding was one of the first modes of transportation in the Tri-County area for those who didn't use the water ways to get around. Countless acres of groomed trails now dot the local countryside for those who like to get out on horseback and ride! Local listings of riding stables support information for the people who can't afford to keep a horse but would still like to experience the exhilaration of galloping across the plains or backwoods areas.

Pictured on her horse Haley, is Allison Daigle with her shepherd Shadow.

(photo by Aubrey Johnson)

Upper Canada Golf Course Ready for Play

Area golfers will be glad to see an early start to the season at the Upper Canada Golf course with opening day set for Thursday, April 23rd! It's been a very busy season for the grounds crew - spending the last 12 weeks cleaning up after Ice Storm '98.

Although damage was extensive, the heavy layer of ice actually made it easier for heavy equipment to move over the course without damaging the turf.

Superintendent Randy LeClair is pleased with the condition of tees and greens this spring, noting that the majority of areas wintered well. The greens in particular are 50% better this spring as compared to the spring of 1997.

In order to keep the greens in the best shape possible, Upper Canada, along with the majority of golf courses in the Ottawa Valley, are encouraging the use of soft spikes by all golfers. Joe Doyle, the Pro at the Upper Canada Golf Course, will have his staff available to help golfers make the switch to soft spikes (available at the Pro Shop).

Local golfers are ready to take advantage of this early season and are anxious to hit the links. The Pros at Upper Canada are ready to help, whether its lessons to help tune-up the swing, or new golf wear to help you look your best on the course. The Pro Shop is well stocked for golf accessories, equipment and apparel.

Jessup Foods and Heritage will be managing the food and beverage operation this season. They have a new menu and concept developed to satisfy your hunger after a tough day on the links. Both golfers and non-golfers alike are encouraged to consider Upper Canada for meeting their breakfast, lunch, dinner and reserved banquet needs.

Great food, great golf at a great location - what more could a golfer want? Golfers may want to watch for the many specials and theme nights at the Upper Canada Golf Course.

For more information or to reserve your tee off time, please call 1-800-437-2233.

Fans Flock to St. Lawrence Center Racing Show!

HOGANSBURG, NY - Thousands of racing fans and curious onlookers filled Massena's St. Lawrence Center Mall during its "Celebration of Speed" racing show, held April 16 through April 19. Over a dozen race cars and go-karts were on-hand to represent Frogtown International Speedway, Evans Mills Raceway and local go-karting circuits.

Frogtown's DIRT 358 Modified division was well-represented with the sharp-looking 007 of Roy Tarbell and Kyle Jacob's number 1ST positioned in the mall's center court. Tarbell, a popular Akwesasne driver who finished second in Modified points in both 1996 and 1997, says he is going all-out to win the Frogtown title this year, while Jacobs is planning a busy season with plans to compete at Frogtown, Cornwall Motor Speedway and Autodrome Granby throughout the summer.

Popular Massena, NY driver Kevin Fetterly was on hand Saturday afternoon to hand candy out to children as well as allow fans to get behind the controls of his number 57c Modified. Also on display at the show was the number 02 Modified of Plattsburgh's Mike Reyelle.

Frogtown's Late Model division was represented by the cars of Steve Lanning and Tom Benedict. Benedict will be piloting the Tomahawk Racing #87 every week at Frogtown as well as follow the entire DIRT Street Stock Hoosier Championship Series, while Lanning will be racing every Saturday night at Frogtown and then converting his car to go racing on the pavement at Evans Mills on Sunday afternoons.

Evans Mills Raceway was also represented by the number 2 Pro Late Model of Jeff Rush. The Massena, NY driver has done well at Evans Mills, finishing in the top ten in points for the 1997 season. Half a dozen go-karts were on display to represent the Northern New York Karting Association, Evans Mills Raceway and Can-Am Speedway. An added attraction for the racing show were the radio control (RC) car races held Saturday night at the St. Lawrence Center skating rink. Nearly two dozen RC drivers turned out for this special event, which was well received by spectators and drivers alike. With the St. Lawrence Center Race Show complete, fans and drivers are now looking forward to Frogtown International Speedway's 1998 season opening "Spring Fling," set for Sunday, May 3rd at 2 PM. The DIRT 358 Modifieds headline the show, with a 25-lap feature as the afternoon's main event.

Stars Finally Beaten

The Glengarry Stars, who are the only team to win the CLISL, this decade, were finally beaten in the Spring. In the second leg of the semi final, Rudi's who held a slender 1 goal lead after the first leg, finally laid the Stars to rest by winning convincingly 7-1. The star of this night was Jason Struthers who connected for 5 of the Rudi goals. Ed McCorkel scored the lone Stars goal.

In years past the Stars have always played with the urgency that Rudi's displayed last night. From the start Rudi's pressed to add to the slender lead. Within 5 minutes the Stars found themselves 2 goals down. Without Brian Cameron, Robbie Starkauskas, Jon Hamelin, Steven St. Denis and a few other lower profile players it was a task that was beyond the Stars this year. By the half Rudi's had built up a 5-1 lead and never looked to be in trouble. Gary Benson and Derek Werely scored the other Rudi goals.

The second semi-final, a foregone conclusion before the start, saw the Nomads surprise the Steelworks by coming out hard and playing with nothing to lose. The steelworks were always going to win the semi-final but the Nomads were not going to lie down and go without a fight. Scoring first the Nomads played with great pride as they battled for every ball and looked at 1 point like they would salvage at least a draw against the Steelworks. The turning point of this game was when the Steelworks changed keepers at half time as Tommy McKay went between the pipes and made several good stops as the Nomads pressed. The final score was 6-4 Steelworks with Gab Graton (2), Ben Pregent (2), Dan Menard and Jason St. Denis scoring for the Steelworks. Martin Stadlemann (3) and Willie Larkin scored for the Nomads.

The final game of the season starts at 7:00 p.m. next Monday and is a 2x40 min. affair. Following the game presentations will be made to the "New" champions and also MVP's from each team. The awards will be made at the Wee Ceildh in Lancaster.

PLAY IT AGAIN SPORTS
WE'RE BUYING GOLF SUPPLIES & INLINE SKATES
37 Ninth St. East (next to Maynard's YIG) 936-2020

Marlin Orchards & Garden Centre
Open 7 Days A Week Hwy 2 - Just East of Cornwall 931-1213
Exclusive Lines of Garden Decor Products, Found Only Here!
Visit Our...
- Many Greenhouses Full of Homegrown Plants
- Hundreds of #1 Grade Potted Roses
- Largest Selection of Trees, Shrubs and Vines
- Over 400 Varieties of Perennials

Huge display of trees & plants
Garden Soil 30L $1.99
Evergreens ....$6.95 & up
Geraniums $24.95/doz

Built for athletes from all walks of life.



new balance
With multiple widths, AA through EEEE, you're guaranteed a perfect fit every time.
SPORTEC
405 9th St. W., Cornwall
938-9314
©1998 New Balance Canada, Inc. Mississauga, ON All rights reserved
*Not all models are available in all widths

POWER PUCKS with ECT 2029
FOR YOUR SWIMMING POOL
$39.95
Power Pucks™ with ECT 2029™ allow pools to operate with less chlorine. A 5.6 kg of Power Pucks will last as long as a 7 kg or ordinary chlorine pucks. And, Power Pucks contain water clarifiers to add sparkle to your pool water.
ROY'S POOLS
Sales & Service Since 1956
410 7th St. W., Cornwall 933-0411
BioGuard.
2 Free Bags of Shock
Using BioGuard* once a week will make your water sparkle like never before. To prove it, we'll give you 2 free bags of BioGuard Lite ($15 VALUE) with your purchase of a 5.6 kg of Power Pucks.
Limit of 2 bags of Lite per household.
Name: _____
Address: _____

LAWN-BOY
Making it easier.™
NO PAYMENTS, INTEREST, DOWN PAYMENT
Until October '98
on all LAWN-BOY Products
MODEL 10248
$329.95
- 4.5 hp 4 cycle engine
- 14-gauge steel deck
- Staggered wheel design for closer trimming and easier handling
- 2-year, Full No-Worry Warranty. If anything goes wrong for 2 years under normal use, we'll fix it free
- Leaf shredder, side and rear bag optional
- Mulcher kit standard
- 2 cycle engine available
- Fully assembled & serviced

CLAUDE'S SMALL ENGINES LIMITED
203 Eleventh St. W., 933-0275

SEAWAY NEWS ENTERTAINMENT



Entertainment - Special Events & Restaurant Review - By Bill Gallant

We have great choices once again this weekend for our entertainment schedule. You can go to St. Joseph's Secondary School this Saturday, April 25th, or wait until next weekend, May 1st & 2nd, for *CHILDREN OF EDEN* in the Auditorium at 8 p.m. There is also a matinee performance this Sunday, April 26th at 2:00 pm. For more information you can contact 932-0349.

If you're like many folks these days you probably have been procrastinating filling in your income tax forms. Well stop fretting about it!! Just keep plugging away and once you complete your task you can come and celebrate this Thursday, April 30th, at *GEDORO'S* on Pitt Street. There will be wings, snacks, drafts pitchers and prizes. Sounds like a fun event. Hmmmm, I wonder if that will be deductible ?

Also starting on April 30th is the *GLEN PRODUCTION* of A Bedful Of Foreigners. It's a comedy and will have evening performances at 8:15 p.m. also on May 1st, 2nd, 7th, 8th, & 9th at the Glen Building.

The big movies are still on the screens at local theatres. At the *PORT* you can see The Big Hit. *THE BROOKDALE CINEMAS* is showing Titanic, Object Of My Affection, and City Of Angels. And now the Drive-In season is upon us with Lost In Space and Scream showing this Saturday at the *COLONIAL* in Ingleside.

May is just days away and not only does that mean continued nice weather but Mother's Day is fast approaching. On May 10th most Cornwall and area restaurants will be going all out with special preparations to help you celebrate with your MOM. Included in those special events will be the Mother's Day Gala at the *BEST WESTERN PARKWAY INN.* It starts with cocktails at 6 p.m., dinner at 7 p.m. and then the variety-musical with the *UPPER CANADA PLAYHOUSE PRODUCTION* starts at 9 p.m. Watch this space next week for more info on other planned Mother's Day Specials for the area. If you are involved with any "special" Mother's day events please let us know in time for next week. Or you may wish to also include some effective advertising for that event so we suggest you call the Seaway News Sales department and ask about the *MOTHER'S DAY* issue coming in two weeks.

Back to the *UPPER CANADA PLAYHOUSE* for a moment to preview their new Summer Program starting in June. The opening week will feature Rabbit In The Moon from June 27th to July 12th. It's a play about a young couple that spend a rather bizarre honeymoon atop a volcano. In July comes a fast-moving farcical comedy called When The Reaper Calls. August will bring Someone's In The Kitchen. Another terrific comedy about three city people who show their bubbly, witty comedic talents while at an old draughty farmhouse . The fourth play is inspired by the real-life cousins Jerry Lee Lewis and Jimmy Swaggart. It's a powerful musical about rock and roll and fundamentalist religion. This play will start August 29th. All and all it shapes up as another terrific summer season of theatre at the Upper Canada Playhouse at Morrisburg.

BARB'S SINGLES DANCE once again will be held Friday, May 1st, with dinner at 6:30 p.m. at Porto Bello with a dance to follow at 8:30 p.m.

We told you a couple weeks ago about the 10th annual *PIKE FISHING DERBY* coming in May. It's sponsored by the South Lancaster Fish & Game Club and is headquarted at the South Lancaster Marine. The dates are Saturday & Sunday, May 16th & 17th, with an orientation nights on Friday, May 15th at the *HERITAGE GOLF & COUNTRY CLUB* on Highway 2. The fishing will start on Saturday morning at 7 a.m. until 5 p.m., then again on Sunday between 7 a.m.-3 p.m. The presentation of the cash prizes will start at 5 p.m.

Hockey fans will be glued to the TV screens again this weekend as the NHL Playoffs resume. It was great to watch the opening games as Ottawa Senators pulled off the overtime upset over the New Jersey Devils. They meet again on Friday night and, win or lose, they will be returning to Ottawa with that important home ice bonus. Same thing with those exciting Edmonton Oilers who won their opener against Colorado. The other Canadian team in the Playoffs is Montreal Canadiens as they visit Pittsburgh for a pair this weekend.

With this kind of sunny and warm weather the area highways and back roads are once again enticing everyone to head outdoors and enjoy the invigorating and scenic beauty of the area. If you haven't had a chance to travel about in a while we suggest you pack the family in the trusty sedan, with a box lunch, and head for a favourite spot. An eastern drive along Highway #2 overlooking the St. Lawrence River, or the Western version towards Upper Canada Village or beyond may be just what the Doc ordered to perhaps wash away the lingering woes from the January storm and help put you in a better mood. Happy trails.

Until next week,G'Day and G'Night.

COUPON
BUMPERS
Pub & Billiards
play ONE hour ... get your SECOND hour FREE
With this coupon
18 billiard tables Fully Licensed
126 Second St. W. 936-2797
COUPON

JACK LEE'S
RESTAURANT & TAVERN
CHINESE & CANADIAN FOOD
Come join us for our
MOTHER'S DAY BUFFET SPECIALS
Sunday, May 10th 11:30 am - 9:00 pm
Mother's Day Buffet $6.95
with 15 dishes to choose from
children under 10 1/2 price
Pick up orders 10% off
Free delivery - minimum $10.00 order.
For reservations call
128 Pitt St., Cornwall 933-5155

A taste and a price you won't forget.
99¢ plus tax
STARTS MONDAY APRIL 27
Hamburger
Now you can get a great A&W Hamburger for just 99¢. It's a pure beef burger, seasoned with a special blend of herbs and spices, and topped with tangy mustard, ketchup, dill pickle slices and sweet diced onion. So hurry in because while you'll remember the taste, this special low price only lasts until May 17th
A&W
Since 1956
1718 Vincent Massey Drive ~ Brookdale Mall

Glen
PRESENTS
A COMEDY
A BEDFULL OF FOREIGNERS
by Dave Freeman
Directed by: Claude Jesmer
GLEN BUILDING (behind Si Miller Arena)
April 30, May 1, 2, 7, 8, 9, 1998
8:15 p.m. - RESERVED TABLES
Tickets - $8.00
Phone 937-GLEN 10 a.m. to 6 p.m. Mon. to Fri.
Box Office Opens Tuesday, April 14

YE OLD ENGLISH FISH 'N' CHIP SHOP
"Authentic English Fish & Chips"
FREE DELIVERY
Perch Rolls • Shrimp
Steak & Kidney Pie • Seafood Delights
Lunch Specials
Eat In Take Out
Free Delivery ($10.00 min. order)
Hours: Mon.-Sat. 11 am - 8 pm Sun. 2 pm - 7 pm
Managed by Ray & Clara Henstock
9, 1st Street East (near Pitt & 1st St.)
933-6411

THE SEAWAY SENIORS
present
"There's No Business Like Show Business"
The 10th Anniversary Variety Show
With A Cast Of Senior Citizens
Music, Comedy & Dance
Saturday, May 23rd, 1998 - 1:30 & 7:30 p.m.
Aultsville Hall
St. Lawrence College, Cornwall
Reserve Seating $10 & $9
Group Rates Available
Box Office Opens April 29th
Mon.-Fri. 10am-3pm
Tickets On Sale At
205 Amelia St. Cornwall
Or Call 932-4969

Guitar Month Specials!
CRAZY SALE PRICES ON
Electronic Guitar Tuners, Electronic and Acoustic Guitars, Amplifiers, Guitar Cases and Effect Panels
FAMOUS NAME BRANDS
• Seiko • Peavy • Marshall • Hamer • Takamine • BC rich • SKB Cases • Shure • Boss
• Washburn • Yamaha • Jasmine • Roland • Ovation • Sound Tech • Memphis • Vantage • Montana
Walk-in GUITAR TUNE-UP CLINIC $9.99 YES!!
Strings Are Included In This Price! Includes: Re-stringing Neck adjustments Overall Check up
MELODY MUSIC CENTRE
104 Pitt St. Cornwall 933-0205

Saturday is Sundae at Dairy Queen®

"Dairy Queen" operators across North America are banding together to raise $1 million for Children's Miracle Network (CMN) on a single day. The Dairy Queen system, which has raised more than $30 million for CMN during the past 13 years, has designated Saturday, May 2nd, as the second annual "Million Dollar Day."

To surpass the system's $3.1 million pledge in 1997, stores will attempt to raise $250 on "Million Dollar Day," in addition to other fundraising activities throughout the year. "Million Dollar Day" is an excellent opportunity for "Dairy Queen" operators to raise funds for CMN and increase the community's awareness of and support for such an important cause," said Michael Gazer, National Marketing Manager, Dairy Queen Canada Inc.

CMN is an international non-profit organization dedicated to generating funds and awareness programs to benefit 165 associated children's hospitals throughout Canada and the United States. CMN produces the largest annual television fundraiser in North America, broadcasting live on May 30-31st from Walt Disney World in Orlando, Florida.

"CMN has been the charity of choice of "Dairy Queen" for the past 13 years," said Gazer.

"Our operators are motivated by the fact that money raised locally will directly benefit the CMN-affiliated hospital in that community."

International Dairy Queen, Inc (IDQ), licenses and services a system of more than 5,700 "Dairy Queen" and Dairy Queen"/"Brazier" stores in Canada, the United States and 23 other countries. IDQ is one of the world's largest distributors of frozen dairy desserts and hot food items.

CHEO is an excellent facility that specializes in treating children of all afflictions, including cancer, birth defects, accidents and muscular and cardiovascular diseases. CHEO prides itself on treating the whole child and providing care based on filling the needs of parents and families. The hospitals associated with CMN represent the premier pediatric health care facilities in their respective communities.

Cornwall Environment Conference Coming Soon!

The St. Lawrence River Institute of Environmental Sciences has another winning conference on its hands! The River Institute's 5th annual environmental conference, "Sharing Knowledge, Linking Sciences," commences Thursday, April 30th, in the Seaway City.

The conference is packed with over 60 interesting workshops in 10 major sessions. As well, there is an impressive list of keynote speakers, including Elizabeth May, Executive Director of the Sierra Club of Canada (Thursday, April 30th, 12 Noon); Ontario Minister of Environment, the Honourable Norm Sterling, MPP (Friday, May 1st, 12 Noon); David Phillips, Environment Canada's Senior Climatologist and author of the Canadian Weather Trivia calendar (Saturday, May 2nd, 9:15 a.m.) and Bob Kilger, MP for Stormont-Dundas (Saturday, May 2nd, 9:00 a.m.).

A particular highlight of this conference is Saturday's Community Environment Day. Designed for young and old alike, it begins with special guest speaker David Phillips, widely renowned for his informative and fascinating vignettes on The Weather Network. Then, seven workshops focus on environmental issues in the Seaway Valley and are designed to provide an understanding of our ecosystem.

The River Institute came into being from a unique partnership between business, government, education and the Mohawks of Akwesasne. Its activities include ecotoxoligical research on large river systems, education programs at all levels and contract analytical services.

At the same time, the River Institute is gaining international status through its work with scientists in underdeveloped countries on water quality testing, using simple, low-cost methods. Regionally, it has touched some 1,500 students with its innovative program, "Science and the Creative Mind".

The 5th annual conference expects more than 150 delegates from across Canada and the U.S.A.

BARB'S
Singles Dances
ALONE?
Would you like to share an enjoyable meal with other singles?
Join us
At PORTO BELLO
Friday, May 1st
Dinner at 6:30
to be followed by
a dance at 8:30
Dress Code
For More Info. Call Barb
933-5903
Personal one on one
Introductions
Confidential

Put Your Pool on the Program...
and we'll throw in the towel.*



Right now, BioGuard® has a gift for you - a colourful, premium quality beach towel. Just purchase the qualifying BioGuard 15 Minute Work Week® Kit to receive yours. Hurry, supplies are limited! See how easy pool care can be and get your free beach towel today! **See Roy's Pools today for details.**

Make your pool a simple pleasure. BioGuard.
Please visit our web site at www.bioguard.com
ROY'S POOLS
Sales & Service Since 1956
410 7th St. W., Cornwall 933-0411
*Available while quantities last.

UNLOAD YOUR WASHING MACHINE
Sell your washer and dryer with an energy efficient Private Party Classified ad!
Call 933-0014 To Place Your Ad!
SEAWAY NEWS

Gedoro's
Fine Dining in Casual Comfort
SCAMPI FESTIVAL
Scampi Dinner
Eight (8) $12.95
Twelve (12) $18.95
Surf & Turf
Add 4 Scampis to any Steak or Prime Rib Dinner at regular price for only $4.95
(Above dinners served with potato, vegetable of the day and bread bar)
Join Us Thursday, April 30th
INCOME TAX PARTY ~ Come One ~ Come All ~
FREE RIBS
Wings .30 ea. Snack Attacks $1.99 - $2.99 - $3.99 Large Draft $3.99 Pitcher $9.99
PRIZES
They'll be Prizes, Free Beef Ribs & Specials!
(No Promo Cards or other Discounts on above Specials)
158 PITT ST. 938-2791

HERITAGE VALLEY
Arts, Crafts & Antique Glass
SHOW & SALE
150 ARTISTS and ARTISANS PARTICIPATING
DOOR PRIZE
$25.00 DAILY
FREE ADMISSION
DONATIONS TO EASTERN ONTARIO CHILDREN'S HOSPITAL, PALLIATIVE CARE, HOTEL DIEU HOSPITAL, CORNWALL GENERAL HOSPITAL
3 DAYS
FRI., SAT. & SUN
MAY 1, 2 & 3
FRI.: 10 a.m. - 9 p.m.
SAT.: 10 a.m. - 5 p.m.
SUN.: 10 a.m. - 5 p.m.
CORNWALL CIVIC COMPLEX
SALONS A, B & C
(Downstairs)
CONCOURSE &THE HALL OF FAME

SATURDAY IS SUNDAE.



Saturday May 2nd
For one day only, we'll be donating the proceeds from every sundae sold to the Children's Miracle Network. Please come out and support this most worthy cause.

"Enjoy a sundae on Saturday at your local Dairy Queen to help us help our kids."



Mark Tewksbury
Children's Miracle Network Spokesperson

Only At 1307 Pitt St. 938-6772
Dairy Queen®
Children's Miracle Network Sponsor/Commandiaire
A special thank you to the following for their support:
Central Dairies, island FARMS, SCOTSBURN, Dairyworld, parmalat CANADA, Sealtest
Offer available at participating stores. ® Trademark of American Dairy Queen Corp. Distributed by IDQ Canada Inc. Printed in Canada

New
CHOCOLATE ROCK™ TREAT
$2.99
It's cold, it's hot, it's crunchy - it's the Chocolate Rock™ Treat. A thick chocolate shell that covers layer upon layer of hot fudge, toasted almonds and that famous DQ® Soft Serve.
It's what your senses crave!



It'll keep your tongue on its toes!
Dairy Queen®
Only At 1307 Pitt Street 938-6772

Hello ... Is There Anyone Out There? We want to remind everyone out there that this is your public forum ... we need to hear from you, so mail, fax or drop off your little anecdote or gossip to: 329 2nd St. W., Cornwall, Ont, K6J 1G8 or by Fax 933-0024 or E-mail your little ditty to us at snews@seawaynews.on.ca



SCUTTLEBUTT

To the carload of very inconsiderate and reckless driving teens in a small gray car who cut me off at approximately 12:50 p.m., Thursday, April 23rd, corner of 5th and Cumberland Streets ... if you want to be grown up and drive, learn to respect the rules of the road and take some lead out of your foot ... if not, you will soon cause an accident and maybe even seriously hurt someone innocent, yourself and your friends. I'm a pregnant lady and did not need this scare. *It could have ended differently.*

Creative Custom Framing
One Call Frames All
• Professional Results
• Personal Service
by appointment
(613) 937-3345

This readers calls to say that he subscribes to a weekly magazine, obviously published every seven days. That being the case, ***Canada Post must really struggle to deliver two issues on the same day.***

The reason why the Ontario government revenues are increasing and the deficit is falling even as nominal tax rates are being cut is that the provincial economy is expanding strongly. This economic growth, in turn, is stimulated by tax cuts, not only because individuals have more after-tax dollars in their pockets to spend but also because lower taxes provide a greater incentive for individuals and businesses to invest and generate wealth here.

Auditions Notice
Théâtre Vagabond Theatre
Will be presenting
"JITTERS"
A comedy by David French
Directed by Bill Roddy
5 men and 4 women required
From teens to 50+
Auditions will take place
Monday, May 11th
Wednesday, May 13th
7:30 to 9:30 pm
C.C.V.S. Library
For more information call
936-2240

What Canadian discovered that paper could be made from wood?

a) E.B. Eddy
b) K.C. Irving
c) John Thompson (1860s)

Ha! Ha! **LARRY AT CHEZ LOUISE.** Another weeks holidays may be needed for Euchre lessons. The Skunk we enjoyed.

from the Euchre Champs.


MIKE LOGAN
LOGAN'S GALLERY LOGAN'S

CHILD'S PLAY BY JUDY LARSON
A gallery like no other ...
224 Pitt St., Cornwall 938-3629

What a great turnout last weekend at the **Cornwall Chamber of Commerce Spring Home and Garden Show** at the Civic Complex. It's just what everyone needed after our long winter. Good job ... looking forward to next year!!

Did you know that the Macrozamia tree is the oldest in the world. It comes from Australia and lives for 7,000 years.

LOCEY'S DELIVERY SERVICE
Monday - Saturday 9am-10pm
NOW OPEN Sundays 11am-10pm
• BEER • LIQUOR
• LETTERS • PARCELS
• PERSONAL ERRANDS
• ETC.

Your Need Is Our Deed...
"Fast & Friendly Service"
930-9221

Here are a few things we can all do to help save the Earth:

• Car pool or use public transportation.

• Use a kitchen tea towel, pretty pillowcase, linen napkin or tinfoil instead of wrapping paper for that special gift.

• Use rechargeable batteries. Do not throw regular batteries in the garbage. They are filled with heavy metals and acid and can be collected on Hazardous Waste Days.

• Dry your clothes outside whenever possible. It saves energy and money. If room permits, an indoor clothesline for times of inclement clothing drying weather.

• To save water, use low-flow shower heads and faucets.

• Water your lawn or garden in the evening. This helps minimize evaporation.

Tired of holding your breath, putting a bag over your head or drinking a glass of water upside down to get rid of the **HICCUPS** to no avail? Well, here's what works: **A teaspoon of peanut butter.** It not only cures hiccups, but the kids love it!

Congratulations to **MAGGIE STEWART** of Finch and **KELLY CONROY** of Harrison's Corners **who won gold medals** recently at the Ontario Women's Hockey Association Provincial Championships in Mississauga. They both play for the senior "AA" Ottawa North Stars.

When her late husband's will was read, a widow learned he had left the bulk of his fortune to another woman. Enraged, she rushed to change the inscription on her spouse's tombstone.

"Sorry, lady," said the stonecutter. "I inscribed 'Rest in Peace' on your orders. I can't change it now."

"Very well," the widow said grimly. "Just add *'Until We Meet Again.'*"

Tired after a long day of fighting the cars and congestion? Looking for a pick-me-up? Entrepreneurial businessmen in Beijing, China have been opening **"Oxygen Bars"** in several of the most congested and polluted areas of the City. For the equivalent of six dollars per hour, you can sit in a closed booth and breathe in air that is up to 50% pure oxygen. For a few more dollars, you can order it flavoured and scented with special herbs and spices. It is reported that the bars do a brisk business, especially on days when pollution is high.

Professional
First Aid and CPR Training
•Instructed By Qualified Paramedics
•Fast Hassle-Free Recertifications
•Hands On Sensible Approach
• Courses tailored to Health Care Provider and Work Place
•Competitive Rates
For Course Information Please Call 933-6924
PARA-TECHS Ontario
Authorized Provider of the Canadian Red Cross

Helpful Hints:

Bushel baskets make great space saving containers to grow potatoes. Simply cut out the bottoms of the baskets and set over the potatoes. Place sand and compost on top of the plants every few weeks until the baskets are full.

In reply to **HEATHER VELDHOVEN** (SF, April 17th), who sent a Thumbs Down to veterinarians who demand money up front for the treatment of pets. She didn't have the $100. to pay the vet when her dog got sick and the dog later died. "Shame on you" for not being able to pay the vet for such an emergency. Just like all of us, they too get sick and require medication and care. Part of being a responsible pet owner is having funds to cover such emergencies. If you are thinking of replacing this pet with another, please make sure this time that you set aside some money for it's care and possible emergencies.

from a responsible pet owner.

MRS.B's CRAFTS & GIFTS
Inquire about our CRAFT CLASSES
(including tole painting)
621 Pitt St. 937-0222

That's Life ... no matter how busy someone is, they're never too busy to tell you how busy they are.

Job well done to all the canoeists who participated in the recent race. *To the boys from Trans Northern Pipeline,* **at least you didn't get wet!!** Bravo!

PROMOTIONAL GOLF PRODUCTS
and much more!
AdVantages Advertising
www.nivek.ca/advantages
55 Water St. W. Suite 240
Cornwall,ON 938-8591

Seems some people are taking advantage of the nice weather by cleaning up their yards while others think that maybe a big wind will carry all their debris to their neighbours. **Get with it people. Let's make our City the most beautiful City around.**

A big canoe full of "Thank You's" to the **Raisin River Region Conservation Authority** staff for a job well done and a great time had by all during the 25th annual canoe race last weekend.

Philosofacts: It is better that things go in one ear and out the other than if they go in one ear, get scrambled between the ears and come out the mouth.

Thought for the week ... it takes as much energy to wish as it does to plan.

SEAWAY SMILE

Every week, the "Smilers" at AdVantages Advertising author "Seaway Smile" ... a little bit of humour to get your week off to the right start.
The "Smile" can be accessed via the internet too!
http://www.nivek.ca/advantages/smile.htm
Your own submissions are always welcome!
Send them to advantag@nivek.ca

Handful of Smiles

GOT A MATCH?

Three guys are convicted of a very serious crime, and they're all sentenced to twenty years in solitary confinement. They're each allowed one thing to bring into the cell with them. The first guy asks for a big stack of books. The second guy asks for his wife. And the third guy asks for two hundred cartons of cigarettes. At the end of the twenty years, they open up the first guy's cell. He comes out and says, "I studied so hard. I'm so bright now, I could be a lawyer. It was terrific." They open up the second guy's door. He comes out with his wife, and they've got five new kids. He says. "It was the greatest thing of my life. My wife and I have never been so close. I have a beautiful new family. I love it." They open up the third guy's door, and he's slapping at his pockets, going "Anybody got a match?"

TWO EARS $25,000

A couple gets married and the wife puts a foot locker in the bedroom. She locks it, then puts the only key on a chain around her neck. For fifty years, her husband tries to figure out what's in there, but she always changes the subject, and avoids the issue. Finally, on the night of their fiftieth wedding anniversary, he says to her, "I've got to know what's in the trunk!" She takes the key, unlocks the foot locker, and inside there's two ears of corn and $25,000. The guy says, "What's with the two ears of corn?" She says, "Well, umm, in the fifty years, every time I broke our marriage vows, I put an ear of corn in the trunk." The guy figures, "Twice in fifty years, not so bad..." Then he says, "And what's the $25,000?" She says, "Well, every time I got a bushel, I sold it."

CLEAN & BEAUTIFUL
CARPET & UPHOLSTERY CLEANING
Trucks • Cars • Boats
Campers

FREE ESTIMATES
ROSE VACUUM
SALES & SERVICE
Since 1970
120 9th ST. E. 932-5745

DON'T FORGET ... Your 1997 Income Tax Return is due April 30th, at midnight. Get crackin' and get it in the mail.

SEASONAL CAMPSITES

Now Booking For 1998 Season
Note: All lots have an excellent view of the St. Lawrence.
One half hour drive from Cornwall.
A quiet adult camp at Morrisburg.
Now in our thirty first year.
Also: *Trailer Rentals on Site*
For Information Call
1-800-570-3077

Smiles and Chuckles ...

Why aren't plumber's assistants called drainees??

Two accountants fell in love, but the attraction was purely fiscal.

Hats off to the cast and producers of **La Citadelle's 9th Annual Cita Show.** What a great job!!

When you have a good beginning, half the job is accomplished.

An easy and environmentally sound way to stop ants from coming into your home is to simply draw a line of chalk around doors and other entry points to your home. Ants will keep out because they never cross a chalk line.

LET'S CELEBRATE

Bonus Every Let's Celebrate Ad will be entered in a draw and a weekly winner will win a

Gedoro's
Fine Dining in Casual Comfort

DINNER CLUB CARD
PLUS ... A GEDORO'S MUG!

This Week's Winner: PETE

RAN-GAL PHOTOFINISHING
Did You Know Ran-Gal Offers
12 exposures for $3.95, 24 exposures for $5.99,
36 exposures for $8.95.
AGFA Nothing Escapes AGFA Film
Located At
BROOKDALE MALL



Happy "Big First" Birthday to our lovely daughter

Cassandra Leduc

born on April 30th, 1997
with many kisses
Mommy & Dadda

BENTON

Tamara and Scott are thrilled to announce the birth of their second child

Aiden Scott

born on Saturday, April 18th, 1998 ~ 1:21 a.m.
8 lbs., 3 ozs., 22-1/2"
A little brother for Zachary
Proud grandparents are Joan Hall and Gwen and Art Benton

Just Married!

Gene Morin & Mary Gallant
were married on April 3rd, 1998 on the Show Queen Boat Cruise in Clearwater, Florida.
Have a happy, long marriage!



No More Curls
A Lot More Gray
As You Now Hit
Your 40th Birthday
Happy Birthday Pete!
Love your family!

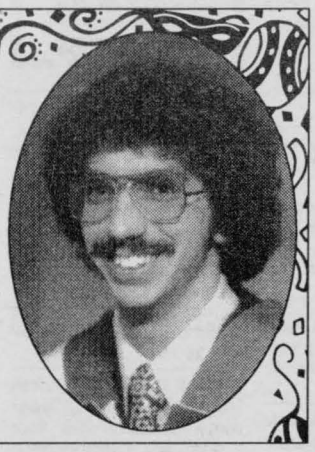

Happy 13th Birthday
"Sunshine"

Kayla

on April 25th
We love you, Mom, Dad and Tiffanie

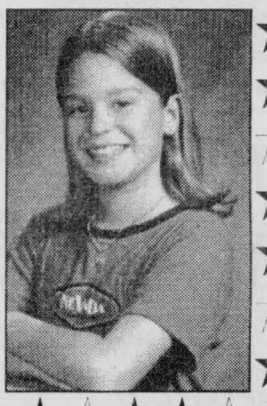



MIXED PARTY
in honour of
Natalie Ward
AND
Perry Durocher

Sat., May 2nd, 1998 ~9 pm - 1 am
Murphy's Inn
917 Second Street West, Cornwall
Hot & Cold Buffet ~ Music by Mike & Louise Karaoke
~ Tickets at the Door ~

Happy Birthday to our very special friend

Vicky Brown

celebrating on April 25th
from your friends, Gilles & Diane (& Ginger too!)
P.S. Take a break from the books and enjoy your birthday!



Nathaniel Matte

born February 13th, 1998
weighing 8 lbs., 9 ozs.
Proud parents are Chantal and Chris
Proud grandparents are Claudette Myre-Matte, André Matte and Gisèle & Guy Gratton

S.L.H.S. Student In The Spotlight

Jeff Rose

by Angela Peddle & John Palen



Jeff Rose is a very comical, melodramatic character. He always has a funny anecdote to lighten conversations and cheer people up.

Jeff is a member of SAC - Student Advisory Committee - and an active member of the SLHS concert band, in which he is section leader of the bass line or, as he puts it, "My small empire of mongols".

He hopes to one day attend university and receive his HBA - Honours in Business Administration. His interests include political science, fiscal policy, economics and "the sugar contents of breakfast foods".

Jeff's main career goal is to become the president and CEO of Canada Trustco Mortgage Company ("all rights reserved") "as a stepping stone to world domination".

In the future, he hopes to "transcend my corporal form and evolve into pure energy".

When asked about his dreams, Jeff slyly replied, "You know the where you feel you're falling falling, faster and faster into the darkness..." His answer was too odd to even comment on!

One of Jeff's many pastimes is being a customer service officer (Level 1) at Canada Trust, (his number is stated in the title). Other pastimes include, slowly undermining democratic freedoms, discussing public policy with George Orwell and trying to re-introduce MSG into the Chinese Buffet Market. Did we mention he is very sarcastic?

As for pet peeves, Jeff has many odd, yet interesting ones. One would be "Americans who encroach into your lane unannounced". Some others include "Aerostar vans with $3,000 bumper assemblies, no fault insurance policies and the price of margarine."

Jeff's favourite people are Tom Servo, Crow the Robot, the queen 'mum' and Preston Manning. His favourite place is any corporate headquarters because "I like the smell". He also loves material possessions, material wealth and crisp autumn day with a warm cup of cocoa.

Jeff has achieved many things in his life, one being the height of six-foot-six, others including "enlightenment" and the privilege of holding the position of section leader in band. When asked about any more achievements, Jeff started to sob and mumbled something about living only to serve and only history will judge. (We simply smiled and nodded our heads).

Jeff is a very interesting, fun-loving guy with a funny, yet pessimistic, outlook on life - which is summed up in his motto: "Hope is like the sun which, as I journey towards it, is bound to give me cancer."

THE SALVATION ARMY
We believe...
in helping.
Anyone. Anywhere.
PLEASE GIVE
1 888 321 3433

Think Grains For a Healthy Diet

(NC)—Think grains...that's the advice doctors and nutritionists give us when it comes to following a health-promoting diet. Breads, pasta, rice and couscous—all these grain products form the base in the Mediterranean diet pyramid. This isn't just some passing medical fad: grains have been the staple of the Mediterranean diet since time immemorial and this style of eating based on plant foods has proven to be one of the most effective means of combatting a myriad of illnesses, especially heart conditions.

The role of grains takes on greater importance when you consider that one of the features of the Mediterranean diet is the limited role of meat, poultry and fish in dishes. For the most part, these food items are a small garnish to the meal rather than the focal point of the dish—most often of which is built around a recipe involving grains.

The following recipes are hearty dishes built around grains to be served as a main course or an interesting side dish where taste and presentation are all important. All are rich in protein and other nutrients.

The dishes noted below are also suitable for a vegetarian diet but, for a larger variety, a little grilled fish, poultry or meat can be added as a garnish to the dishes. These dishes are good examples of how a little meat (or fish or poultry) can go a long way toward making a satisfying dish when combined with grains.

We Insure All Models of
MOTORCYCLES



• Competitive Rates • Multi-Bike Discount
• Payment Plan Available
MONROE, COTTRELL McATEER & McCOSHAM
INSURANCE BROKERS LTD.
136 SECOND ST. E. 933-1284

SALE $159,900
GOT YOUR ATTENTION?
CAN'T AFFORD A ROLLS, BUT LOOKING FOR A PREVIOUSLY PAMPERED CAR.



97 PONTIAC GRAND PRIX SE, P1334, 4 dr., loaded, ...$19,995
97 BUICK LESABRE, P-1293, loaded, ...$23,995
96 OLDS. AURORA, P1311, white, loaded, leather, CD, ...$29,995
94 CADILLAC DEVILLE, P1295A, loaded, leather, ...$16,995
93 GMC SIERRA P/U, 8044A, auto., long box, 305 engine, ...$12,995
92 BUICK REGAL, P1344A, p. locks, cruise, air., ...$10,995
88 GMC PICK UP, 8141A2, V8, auto., ...$7,995

Feel free to contact Roger anytime to discuss the purchase or lease for a new or used vehicle.



Roger Campeau
Sales Promotion Manager

PONTIAC BUICK GMC
Brookshell PONTIAC BUICK GMC
Where everybody gets a great deal!
Corner of 13th & Brookdale Ave. 932-1724

SEAWAY BARGAINMART

DEADLINE: THURSDAY 4 P.M.

933-0015

Circulation: 31,764 copies

MasterCard VISA

Ontario Community Newspaper Association

BLANKET CLASSIFIED ADVERTISING

ALL ONTARIO INSERT
188 Newspapers, Min. Cir. 1,499,490

CROSS CANADA INSERT
590 Newspapers, Min. Cir. 4,623,738

CALL FOR DETAILS
SEAWAY NEWS Tel.: (613) 933-0014
Fax: (613) 933-0024
e-mail: snews@seawaynews.on.ca

CLASSIFIED ADVERTISING RATES
PHONE: 933-0015

Classified Advertising (G.S.T. included)

CASH RATES

- $8.50/week 24 words or less, (25¢ each additional word per week).
- $15.50/2 weeks. 24 words or less, (23¢ each additional word per week.).

DEADLINE: Thursday 4 pm before publication. The advertiser agrees that the publisher shall not be liable for damages arising out of errors in advertisements beyond the amount paid for the space actually occupied by that portion of the advertisement in which the error occurred, whether such error is due to the negligence of its servants or otherwise and there shall be no liability for non-insertion of advertisement beyond the amount paid for such advertisement.

COMPANIONS' CORNER

To Place Your Ad: write your ad of 24 words or less and enclose $26.50 plus your name, phone and proper mailing address (postal code) (this is only for our records). This will be for 2 insertions. Over 24 words, 23¢/ additional word/week. Deadline is 4 pm Thursday.

Mail to Companions' Corner, Seaway News,
329 Second St. West, Cornwall, Ontario
K6J 1G8.
Mail pick up, no charge.
Mailed replies: $6.00

For Readers:

To respond to an ad, there is "no charge", just send your letter to the appropriate CC number, c/o Seaway News, 329 Second St. West, Cornwall, Ontario K6J 1G8.

COPY CHANGES

Customers are allowed one copy change prior to ad publication. Copy changes, after the ad has been published, are treated as a "new ad" and will be paid for accordingly. On "sold" items, no credits are issued. However, in the case of cancellations, once an ad has been placed and paid. There is no refund or credit given.

NOTICE

It is our wish to serve you through the classifieds, however, Seaway News can't possibly verify the legitimacy of all ads. **DO NOT SEND MONEY OR GIVE YOUR CREDIT CARD NUMBER** to any company offering employment. Legitimate firms do not charge potential employees for a job.

Opportunities to earn money at home by assembling products, etc. should be examined carefully. Check references of these companies. Do not send money or give your credit card number until you are satisfied you are going to get what you bargained for.

LET THE BUYER BEWARE.

~~~~~~~~~~~~~~~~~~~~~~~~~

Published weekly and distributed by Seaway News, 329-2nd St. W., Cornwall K6J 1G8. The Publisher will not be responsible for any errors in any advertisement after one insertion.

Advertising is accepted on the condition that in the event of a typographical error, that portion of the advertising space occupied by the erroneous item together with reasonable allowance of signature will not be charged for but the balance of the advertisement will be paid for at the applicable rate.

In the event of a typographical error advertising or services at the wrong price(s), goods or services need not be sold. Advertising is merely an offer to sell. The offer may be withdrawn at any time.

There shall be no liability for non-insertion of an advertisement beyond the amount paid for such advertisement.

The Publisher reserves the right to edit, revise, classify or reject an advertisement.

The views of contributing writers are not necessarily the viewpoints of this newspaper or its publishers.

Letters to the editor are welcomed. They may be reprinted with changes in spelling or grammatical construction. All letters must be complete with signature, address and phone number. If not, they will not be printed.

SEAWAY NEWS
Serving Cornwall and Area

COMPANIONS CORNER

RETIRED MALE, 60 YRS, 5'6", seeking widow, 57-60 yrs, thin, non-smoker, sincere, honest for secure happy permanent relationship. Please send recent photo and phone #. CC1836.

2 APTS/CONDOS FOR RENT

COUNTRY LIVING within city limits. Large two bdrm apt. Washer/dryer hookups, fridge & stove supplied. Available June 1st. $400/mth, pay own utilities. Call 933-4985.

BACHELOR APT, private entrance with parking. Stove, fridge, some furniture. Heat & electricity paid. Available immediately. 6th St. West. $350/mth. Call 936-9164 or 936-0344.

INGLESIDE & LONG SAULT. 1 & 2 bdrm apts, fridge & stove supplied, parking. Available immediately. Call 534-2875.

ONE BDRM APT, close to college. Freshly redecorated & partially furnished. Stove, fridge, etc. Utilities paid, $400/mth. Apply at 231 Prince Albert or call 938-2725.

SEMI-DETACHED: 3 bdrms, newly renovated, verandah. Available May 1st. Alice St, near College. $495/mth, plus utilities. Call 936-1330.

ADULT ENTERTAINMENT
✓ Lingerie
✓ Adult Books
✓ Novelties
• Marital Aids • Lotions
• Video Tapes • Magazines
• CD's • MUCH MORE
EXOTIC EXPOSE
St. Lawrence County's Adult Centre
OPEN 12 NOON - 10 pm daily
Corner of Rt. #56 & Town Ridge Rd., Massena
South 2 miles to Don's Orange Mini Mart
315-764-1954

CLEAN, FRESHLY painted, very large 2 bdrm apt. Washer/dryer hook-ups, $600/mth, utilities included. 938-3936.

AVAILABLE NOW & May 1st, two 2-bdrm apts. #1 - fridge, stove & utilities included. $400/mth. #2 - laundry hook-ups, heat included, $550/mth. Call 931-2806.

GREAT DEAL. Last month free after one full year rental. Spacious main floor 2 bdrm apt. Quiet location near water & park, 19 Louisa. Laundry hook-ups. No pets. $485/mth, utilities included. Phone 931-1041.

DARN NICE 1 & 2 BDRM APTS. Available now. Spacious, clean, quiet. Parking, laundry facilities. Rents starting at $299/mth. Call 931-2633.

2 BDRM APT, 244 Alice. $495/mth, heat & electricity included. Diningroom. Available immediately. Call 932-4329 or 938-4776.

AVAILABLE IMMEDIATELY. 1 bdrm apt. First St. E. $400/mth, utilities included. Fridge, stove & parking available. References req'd. Call after 6:00 pm for appointment, 932-7055 or 931-2594.

UPSTAIRS 2 BDRM APT. Very clean, carpeting, washer/dryer hook-ups, 4-pc. bath, parking. $525/mth, heat & lights included. Avail. May 1st. Adults preferred. Call 933-0244.

625 ST. FELIX, freshly painted 1 bdrm upstairs apt. $400/mth, plus utilities. 714-A Marlborough, 2 bdrm basement apt, $350/mth, plus utilities. No pets. References. 347-3248.

1 BDRM BASEMENT APT. Fridge, stove, 4-pc. bath, utilities included. Close to all amenities. No pets. $375/mth. Available May 1st. Phone 938-1743.

2 BDRM APT, 322 Cumberland, $365/mth or $515/mth with heat & electricity. Also 2 bdrm apt, 227 Louisa, $365/mth or $515/mth with heat & electricity. No pets. 534-8454.

TWO 2-BDRM APTS, central, 1-upstairs, 1-downstairs w/washer/dryer hookups, utilities included. One 2-bdrm upstairs apt, Tollgate Road, washer/dryer, utilities included. Call 936-9362.

APARTMENTS FOR RENT

bachelor, 1&2 bdrm.
security bldg., video surveillance
bachelors from $399 incl. util.
call 932-7891
Mon. - Fri. 9:30 - 4:30

2 BDRM UPSTAIRS APT, Ingleside, $550/mth, utilities included. Parking, 4-pce bath, large livingroom, dining. Across from Parkway. Call 537-2057.

WASHER/DRYER INCLUDED. 2 bdrm downstairs apt. 328 Belmont. $350/mth, plus utilities. Gas heat, fridge & stove. Available immediately. Call 937-4413.

CLOSE TO DOWNTOWN CORNWALL, quiet bldg, 1 & 2 bdrm. apts. Renovated washrooms, freshly painted throughout. Hardwood floors, heat, hot water, fridge, stove, parking included. (613)543-2401.

2 BDRM APTS. Close to bus. No pets. Jobin St. $475/mth, plus utilities. Call Jean-Guy, 613-675-2307.

INGLESIDE, Dickinson Drive, reasonable rent, 2 bdrm apt, electric & heat included. Close to shopping centre. $460/mth. Available May 1st. 613-347-3247.

AVAILABLE JULY 1ST, central 1 bdrm heated apt. Fridge, stove, storage space, parking, new fire alarm system. Quiet adult bldg. Call 933-4319.

EAST END, NEW 1 BDRM apt. All furnished, carpet, parking. No pets. Good for working lady. References. $395/mth, utilities paid. Call 932-4376.

REASONABLE RENT. Main floor 2 bdrm apt. Close to college. Parking, pay own utilities. Quiet tenants preferred with references. Phone 932-2135.

SPACIOUS 1 & 2 BDRM APTS. Reasonable rents, locker space, parking, coin-operated laundry. References required. 931-2633.

SMALL DOWNSTAIRS 2 BDRM. Large upstairs 2 bdrm. All conveniences. Good locations. No furniture or appliances supplied. Everything paid. Low rent. Call 933-7516.

MCCONNELL, AVAIL. June 1st, 2 bdrm apt. Close to stores, bus, bank. $400/mth, utilities included. Call 933-3738.

CLASSIFIEDS 933-0015

NEAR NATIVITY CHURCH, 2 bdrm upstairs apt. Fridge, stove, washer/dryer hook-ups, 1-car parking. Very clean. $400/mth, plus utilities. Available immediately. Call 933-4780.

AVAILABLE JULY 1ST, 2 bdrm main floor. Close to college. 105 Guy St. Washer/dryer hook-ups, fridge, stove, parking. $400/mth, plus utilities. Call Linda, 938-3860.

AVAILABLE IMMEDIATELY, 1, 2 & 3 bdrm apt. Also, 1 house for rent. Approx. 25 mins. from Cornwall. Call 346-2293 or 346-2327.

AVAILABLE JULY 1ST, one bdrm apt. Stove, fridge, parking. Private entrance. Close to bus stop. Non-smoker. $450/mth, includes utilities. First & last month required. Call 938-3205.

PRIME LOCATION, central 2 bdrm. Gas fireplace, ensuite laundry, fridge, stove. Tastefully appointed. Available May 1st. $690/mth, plus utilities. Contact Markell Properties, 938-3886.

MARKETPLACE

"Advertise Across Ontario or Across the Country"

BUSINESS FOR SALE

ESTABLISHED FAMILY LAW Practice in Mission, B.C. $80,000 includes chattles, leaseholds, goodwill. Opportunity of a lifetime. Owner retiring early. Priced to sell quickly. Fax (604)820-2182.

BUSINESS OPPS.

AMAZING FACT. The Internet will grow by 2700% in 24 mo's. Earn up to 15k/mo. with Canada's fastest growing Internet Franchise. Full training. Investment Req'd. 1-888-678-7588.

CHRISTIAN FRANCHISE. Join the World's 1st Online Christian Franchise. Exclusive territories yielding exceptional ROI. Full training & support. For free info call 1-800-663-7326.

$140,000/yr potential. Yes! Profit Magazine says "Best Business to go into '98..." Low overhead & no inventory= Very Profitable Franchise! Call now,free information 1-888-679-2201.

BATHMASTER, TUB, tile & sink refinishing. Lucrative, proven homebased business. Be your own boss, make $$$. Franchises start at $12,900. Equipment, training/support provided. Call 1-800-808-9666.

START YOUR OWN business or expand your operation with ArmorThane Coatings, Canada's #1 sprayed-on truck bed liner. Exclusive dealership opportunities available now. Call 1-800-363-6100.

START YOUR OWN PROFITABLE Part or Full Time Home Business. Toll FREE 1-888-522-9690, Ext. 150, 24 hrs.

CAREER TRAINING

TAXIDERMY TRAINING. The Penn School of Taxidermy is Canada's leader in distance education for taxidermy. Call toll free 1-800-661-9544 to receive our correspondence information package.

FOR SALE

SAWMILL $4895 SAW LOGS INTO BOARDS, planks, beams. Large capacity. Best sawmill value anywhere. Free information 1-800-566-6899. Norwood Sawmills, R.R 2, Kilworthy, Ontario P0E 1G0.

HEALTH

WOMEN. Natural progesterone cream subdues PMS, cuts OSTEOPOROSIS risk, relieves menopause distresses. FREE tape documents remarkable benefits plus dangers of estrogen dominance. Call now: 800-652-2216.

SALES HELP WANTED

$ATTENTION STUDENTS$ Make a lot of money selling chocolate bars. New products available. Nothing to pay in advance. Fast delivery 1-800-383-3589.

KATY'S CLOSET - LADIES FASHION - DIRECT SALES. Looking for enthusiastic, motivated people to open up Eastern Ontario. For more information call Suzanne Wilsdon 1-800-578-7717.

PAY TELEPHONE SERV.

HAVE YOU CONSULTED REAL CLAIRVOYANTS and mediums before? Then come discover the unexplicable experiences of Karononna Zanmort (Inc.), 28 years experience; very precise. She can describe and give you your sign. Learn from her other well known mediums and clairvoyants. To find out your future, CALL 1-900-451-9602. 18+, $4.99/min., 24 hrs/7days.

1998 FORECAST! Relationships, money, advice or any other topic. It is your choice. Several live psychics to choose from. 1-1. No recordings. $3.99/min. 18+. 24hrs.

LIVE CANADIAN PSYCHICS. 1-1. Get answers to all your questions. Dream interpretation, love, money, future. 1-900-561-2005. 24 hrs, 18+. $3.99/min.

PERSONALS

MALE IMPOTENCE corrected and prevented. Decline associated with age, medications, surgery, diabetes, injury can be overcome. Free information/advice: Performance Medical Ltd., Box 892, Vernon, BC, V1T 6M8. 1-800-663-0121.

STEEL BUILDINGS

STEEL BUILDINGS FOR SALE....Go Direct and Save. Spring/Summer/Fall delivery. 20x26 $3,394.00. 25x40 $5,576.00. 30x50 $7,144.00. 40x60 $9,860.00. 46x80 $12,994.00. Others. Pioneer 1-800-668-5422.

WANTED

BUYING STERLING SILVER CUTLERY, sets or single pieces, silver teasets, napkin rings, Moorcroft, Gouda, jewellery, Hummels, Royal Doulton, silver plate. For private appointment 1-800-267-2732, 514-684-3528.

• It's Affordable • It's Fast • It's Easy • One Bill Does It All
• Northern Ontario $76 • Eastern Ontario $138
• Western Ontario $130 • Central Ontario $134 • All Ontario $390
• National Packages Available • Call this paper for details!

DAN'S PICK OF THE WEEK!
94 NISSAN ALTIMA GXE
4 door, auto, loaded, 50,000 km
$299/mo (not exactly as illustrated)



QUALITY PRE-OWNED VEHICLES

97 MERCRUY CR. VICTORIA, 4 dr. auto, loaded, 16,0	SOLD $23,995
97 PLYMOUTH VOYAGEUR, 7 pass., air, tilt, cruis	SOLD km $19,995
97 CHRYSLER INTREPID, 4 dr., auto, loaded, 3	SOLD $17,995
96 DODGE NEON, 4 dr. auto, air, 14,00	SOLD $11,995
95 GMC X-TENDED 2500, 6.5 turbo diesel, 4x4, leather	$26,995
95 JEEP GR. CHEROKEE LTD, 4 dr., auto, loaded, V	SOLD m $23,995
95 CHEV P/U, reg cab, long box, diesel, 2 wd	$17,500
95 FORD WINDSTAR, 7 pass., air, red	$14,995
95 FORD ESCORT LX, 4 dr., auto, 55,000 km	$10,995
95 TAURUS SE, 3.8 L. motor, full load	$10,995
94 GMC CLUB CAB 4X4, 3,500, auto, 74,000 k	SOLD $20,995
94 EXTENDED SILVERADO, V6, auto, tilt, cruise,	SOLD $17,995
94 MERCRUY VILLAGER GS, 7 pass., loaded, 70,0	SOLD $15,995
94 GMC EXT CAB P/U, 2 wd, blue, long box	$14,995
94 DODGE CARAVAN SE, AWD, very clean	$13,995
94 FORD AEROSTAR SPORT, 7 pass., air, 64,000 km	$12,995
94 CHEV REG CAB, 2 wd, V6, auto, 82,0	SOLD $11,995
93 DODGE X-TENDED, auto, 50,000 km	SOLD $17,995
93 FORD CLUB CAB, 2 wd, 3,500, auto, 35	SOLD km $16,995
93 PONTIAC SUNBIRD, 4 dr., auto, 51,000 km	$7,995
93 PONTIAC SUNBIRD, 2 dr., auto, black	$6,995
92 TOYOTA CAMRY LE, V6, auto, loaded, 114	SOLD $14,995
91 CHEV LUMINA EURO, 4 dr., loaded, 80,000 km, 1 yr. warr.	$7,995



DAN LAUZON
FITZGERALD MOTORS LTD.
125 Cornwall Centre Rd., Cornwall
932-4514
~~~~~~~~~~~~~~~~~~~~~~~~~



The Seaway News brings you: Date Maker



To place your FREE ad and be matched instantly with area singles, call

1-613-247-7144 Ext.12

24 Hours a Day!

To listen to area singles describe themselves or to respond to ads, call

1-900-451-3959 Ext.12

ONLY $2.19 per minute will be charged to your monthly telephone bill.
You must be 18 years of age or older and have a touchtone phone.

Females Seeking Males

ANSWER MY AD
Easygoing SWF, 27, 5'3", red hair, blue eyes, enjoys weightlifting, spending time with her children and the outdoors, seeking an employed, professional SM. Ad#.7877

COULD THIS BE YOU?
SWF, 28, 5'7", sandy blonde hair, blue eyes, fun-loving, sincere, honest, employed, enjoys spending time with friends, gardening, outdoor activities, seeks SM, with similar interests. Ad#.6847

JUST BE HONEST
Slender SWF, 52, 5', short brown hair, green eyes, easy to get along with, employed, enjoys sports, movies, going for drives, seeks caring, gentle SM, for friendship first, maybe more. Ad#.1901

LIFE IS TOO SHORT
SWF, 35, 5'7", 138lbs., long sandy brown hair, hazel eyes, funny, enjoys boating, walking, biking, seeks honest, trustworthy, caring SM, for friendship and companionship. Ad#.9610

READY TO COMMIT
SWF, 49, 5'6", dark hair, blue eyes, intelligent, trustworthy, hobbies include dancing, traveling, going to church, animals, children and reading, seeking a marriage-minded SM, who is a non-drinker, N/S. Ad#.9118

PEACE OF MIND
Young-at-heart SWF, 56, 5'2", brown eyes, N/S, respectful, honest, caring, retired, enjoys reading, dancing, walking and travel, seeks communicative SM, who loves laughter, to share life with. Ad#.8769

CALL AND WE'LL TALK!
Easygoing, fun-loving SWF, 30, blonde hair, blue eyes, employed, enjoys outdoor activities, movies, dining out, seeks honest, fun-loving SM, with similar interests. Ad#.7624

FUN TO BE WITH
Attractive, full-figured SW mom, 32, dark hair, brown eyes, easygoing, honest, employed, enjoys golf, playing cards, spending time with her son, seeks understanding SM, with a good personality. Ad#.9259

BE THE ONE
SW mom, 28, easygoing, a student, enjoys camping, movies, family activities and more, seeks an easygoing, trustworthy, faithful SM, who likes children. Ad#.9145

YOUNG AT HEART
Attractive SWF, 55, 5'4", 147lbs., employed, enjoys fishing, camping and biking, seeks an honest, sincere, respectful SM, N/S. Ad#.6481

LET'S TALK
Attractive, outspoken SW mom, 30, 5'6", 160lbs., brown hair/eyes, enjoys life, biking, spending time with her children and dancing, seeks a humorous, respectful SM. Ad#.8457

LIKES HAVING A GOOD TIME
SW mom, 20, 5'9", brown hair, blue eyes, funny, outgoing, a homemaker, enjoys swimming, playing the piano and horseback riding, seeks a kind, caring SM, who knows the meaning of love. Ad#.5681

LOOKING FOR TRUE LOVE
Fun-loving SW mom, 22, 5'2", 142lbs., brown hair, green eyes, fun-loving, homemaker, enjoys going for walks, spending time with her children, reading, seeks honest, trustworthy SM. Ad#.1575

GREAT SENSE OF HUMOR
SW mom, 26, 5'4", 140lbs., light brown hair, blue eyes, easygoing, fun-loving, homemaker, enjoys quiet times, walking, dancing, seeks honest, sincere SM, who likes children, no game players. Ad#.9411

LOOKING
Outgoing, bubbly SWF, 25, 5'10", short brown hair, green eyes, enjoys car races, reading, long walks and the outdoors, seeking a humorous, enjoyable, spontaneous SM. Ad#.9511

VIBRANT PERSONALITY
Romantic SWF, 30, 5'10", blue-eyed blonde, hobbies include needlepoint and rug hooking, seeks sincere, honest, trustworthy SM. Ad#.9536

THE REST OF OUT LIVES...
SWF, 20, 5'5", 195lbs., blue-eyed blonde, caring, sincere, enjoys cooking, swimming, dancing and singing, seeks marriage-minded SM, for possible relationship. Ad#.7236

SWEEP ME OFF MY FEET
SW mom, 30, 5'10", blue-eyed blonde, vibrant, enjoys rug hooking, needlepoint, seeks sincere, honest, trustworthy SM, with an understanding nature. Ad#.8647

LIKES TO JOKE
SWF, 33, 5'9", 120lbs., long dark reddish-brown hair, green eyes, happy, outgoing, employed, enjoys dancing, singing, shooting pool, seeks nonjudgmental SM, with similar interests. Ad#.4741

A WONDERFUL LIFE AWAITS
Bubbly SW mom, 30, blue-eyed blonde, enjoys going for walks, reading, cuddling, seeks sincere, honest SM, who likes children and has a happy-go-lucky character. Ad#.8546

TIRED OF THE GAMES
Caring, sensitive SF, 20, 5'5", 195lbs., blonde hair, blue eyes, employed, enjoys swimming, dancing and cooking, seeks an honest, sincere SM, who is marriage-minded and fun to be with. Ad#.7936

COUNTRY GAL
SWF, 25, 5'6", 130lbs., blue-eyed blonde, outgoing, open-minded, enjoys spending time with her child, long walks, movies, weightlifting and listening to music, seeking an honest, faithful, trusting SM. Ad#.5880

WHO I AM
Honest, outgoing SW mom, 22, 5'9", short brown hair, blue eyes, intelligent, a part-time student, enjoys poetry, movies, walking, reading, country music, sci-fi and more, seeking a honest, caring SM. Ad#.1117

RELATES WELL
Dedicated SW mother, 25, brown hair, blue eyes, likes country music, dancing and spending time with her children, in search of a marriage-minded, loving SM. Ad#.8681

GIVE ME A CHANCE
SWF, 27, 5'6", blue-eyed blonde, fun to be with, employed, enjoys rollerblading, skiing, swimming, seeks compatible, independent, employed SM. Ad#.9747

SHARE MY INTERESTS
SWF, 31, 150lbs., black hair, hazel eyes, fun-loving, enjoys playing darts and shooting pool, romantic movies, hockey and more, seeking a SM, for a long-term relationship. Ad#.6848

LIKE ME FOR ME
Attractive SW mom, 22, 5'1", 100lbs., blondish-red hair, kind-hearted, shy, homemaker, enjoys reading, walking, watching movies, seeks trustworthy, caring SM, who likes children. Ad#.5682

LOOKING FOR HAPPINESS
Attractive SW mom, 23, 5'4", 105lbs., long brown hair, big green eyes, employed, enjoys travel, music and sports, seeks honest, sincere, outgoing SM. Ad#.8100

A HUMANITARIAN
Pretty SWF, 34, 5'4", dark brown hair, green eyes, bubbly, open-minded, employed, enjoys singing, writing, nature walks, seeks honest, creative, fun-loving SM. Ad#.7657

COULD WORK OUT
SWF, 26, 5'10", 130lbs., brown hair, blue eyes, employed, enjoys sports, time with children, dancing, outdoor activities, seeking employed, caring SM. Ad#.8511

READ THIS ONE FIRST!
SW mom of two, 26, 5'4", brown hair, hazel eyes, down-to-earth, happy, cheerful, employed, enjoys watching TV, phone chats, walking, seeks honest, sincere, romantic SM. Ad#.5140

SENSE OF HUMOR
Funny, witty SWF, 34, 130lbs., brown hair/eyes, friendly, enjoys spending time with friends, sports, volunteer work, reading, seeking honest SM, with blond hair, blue eyes. Ad#.6447

LIKES HAVING FUN!
Cute SW mom, 22, 5'5", long dark hair, brown eyes, happy, smart, student, enjoys mountain biking, surfing the net, seeks trustworthy, reliable SM, with a good sense of humor. Ad#.8876

FRIENDS FIRST...
Retired SWF, 58, 5', light brown hair, blue eyes, humorous, enjoys walking, rollerblading, country drives, seeks compatible SM, with a good sense of humor and similar interests. Ad#.6318

QUIET TIMES
Personable, quiet SWF, 42, 110lbs., long brown hair, employed, enjoys cooking, baking, watching hockey, dancing, seeking personable, respectful SM. Ad#.9819

STILL SEARCHING
SWF, 32, 5'5", 125lbs., brown hair/eyes, open-minded, enjoys playing billiards, movies, going out with friends, sporting events, seeking non-judgmental, humorous SM. Ad#.8920

DANCE WITH ME
Humorous, fun-loving SWF, 25, 5'3", strawberry blonde hair, blue eyes, enjoys dancing, long walks, movies and spending time with family and friends, seeking outgoing SM. Ad#.2560

WALK HAND IN HAND
Friendly SWF, 26, 5'6", 125bs., loves fishing, nature walks, reading, biking, looking for secure, honest SM, who enjoys being around family and friends. Ad#.6168

JOY OF LIVING
Adventurous SWF, 41, blonde, brown eyes, enjoys reading, walking, dining and dancing, seeks humorous, honest SM, who is good with kids. Ad#.5109

TRUE HAPPINESS
SWF, 28, brown hair/eyes, fun-loving, honest, sincere, employed, enjoys country living, the outdoors, animals, seeks honest, trustworthy, fun-loving SM, who has a carefree attitude. Ad#.8149

LIFE IS FULL OF WONDERS
Quiet, shy-natured SF, 22, 5'7", brown hair, enjoys dancing, music, interested in meeting honest, sweet SM, who likes animals and country life. Ad#.9394

STOP HERE FIRST!
Friendly, cute SWF, 27, N/S, outgoing, humorous, fun-loving, employed, enjoys photography, playing guitar, sports, seeks nice SM, who is easy to get along with. Ad#.9836

IMPECCABLE
Sensitive SWF, 33, 5'2", 120lbs., blonde hair, green eyes, enjoys music, reading, dining out, taking walks, seeks honest, humorous, tall SM, for possible relationship. Ad#.7650

WILLING TO LISTEN?
Caring, trustworthy SWF, 45, 5'5", 122lbs., blonde hair, gray eyes, employed, enjoys quiet evenings, walks, learning new things, seeks humorous, open, honest, romantic SM. Ad#.1213

STRAIGHTFORWARD
SWF, 39, tall, good-looking, employed, hobbies include crafts, biking, walking, golf, seeks honest, outspoken, up-front, fun-loving, smart SM, 5'10"+. Ad#.1221

GLEAMING EYES
SWF, 41, 5'7", brown hair, blue eyes, easygoing, enjoys outdoor recreation, playing cards, dancing, seeking honest, humorous SM, with good qualities. Ad#.5287

Males Seeking Females

JUST PERHAPS
Seek commitment, loves his children, gentle SWM, 56, 6', 200lbs., brown hair, professional, enjoys outdoor activities, classical music, movies and model railways, seeking a sensitve, warm, caring SF. Ad#.9898

HELLO, LADIES
Handsome SWM, 40, 5'10", brown hair, blue eyes, employed, enjoys fishing, boating, the outdoors and movies, seeking an honest, open-minded, trustworthy SF. Ad#.5332

WANT TO CUDDLE?
Handsome, adventurous SWM, 35, 6', 175lbs., enjoys golfing, hockey, movies and candlelit dinners, seeking a romantic, attractive SF. Ad#.2093

WORTH A TRY
SWM, 34, 5'10", 180lbs., dirty blonde hair, blue eyes, enjoys working on cars and fishing, seeking outgoing SF. Ad#.8916

FUTURE HOPES
Physically fit SWM, 42, 5'9", 178lbs., self-employed, enjoys fishing, hunting, sports and dancing, looking to meet an understanding SF, to share companionship and conversation. Ad#.4283

SPARKLING PERSONALITY
Attractive SWM, 28, blue-eyed blond, shy at first, employed, enjoys fishing, outdoor sports, camping, seeks sincere, honest, caring SF, for friendship first, maybe more. Ad#.4860

GREAT SENSE OF HUMOR
SWM, 36, brown hair, blue eyes, kind, loveable, funny, employed, enjoys talking to people, riding motorcycles, seeks honest, truthful, passionate SF, for friendship first, maybe more. Ad#.6476

DON'T PASS THIS ONE BY
SWM, 62, 5'10", 190lbs., easygoing, retired, enjoys dancing, fishing, gardening, seeks nice, humorous, personable SF, who likes the outdoors and country music. Ad#.7861

NEW POINT OF VIEW
SWM, 34, 6'5", 280lbs., black hair, moustache, fun-loving, professional, hobbies are hockey, football and bowling, seeking a non-judgmental SF. Ad#.5815

WORTH THE CALL
Tall, slim, handsome, easygoing SWM, 25, employed, enjoys playing hockey, working out and spending time with friends, seeking a trusting, honest, respectful SF. Ad#.9425

LOOKING FOR LOVE
Shy and quiet SWM, 38, employed, enjoys fishing, golfing, long walks, dining out and more, seeking a caring, affectionate, truthful SF. Ad#.9219

PRETTY SMILE A PLUS
DW dad, 34, 6', 165lbs., brown hair, blue eyes, mustache, witty, straightforward, self-employed, enjoys camping and other outdoor activities, seeks slender SF, who likes to laugh and have fun. Ad#.9124

SPEND TIME WITH ME
SWM, 28, muscular, easygoing, kind-hearted, employed, enjoys the outdoors, dining out, sporting events, seeks honest SF, to enjoy life with. Ad#.9210

LIKE ME FOR ME
Attractive SWM, 25, upbeat, employed, enjoys walking, biking, movies, seeks trustworthy, honest, faithful SF, who is loving and supportive. Ad#.9226

NEW HORIZONS
Handsome SWM, 34, 6', 190lbs., short hair, brown eyes, enjoys working on his car and truck, sports, walking in the woods, canoeing and more, seeking an honest, friendly SF. Ad#.5956

HOPELESS ROMANTIC
SW dad, 40, 6'2", 240lbs., long brown hair, blue eyes, enjoys spending time with his kids, dancing, dining out and NASCAR, seeking a truthful, affectionate SF. Ad#.9119

MANY WISHES
SWM, 39, short dark brown hair, shy at first, employed, enjoys skate boarding, long walks and traveling to the mountains, seeking a nice SF, to share his life. Ad#.4637

ARE WE COMPATIBLE?
Happy SWM, 35, 6'2", dirty blond hair, blue eyes, mustache, likes stargazing, candlelit moments and romantic times, in search of an idealistic, high-spirited, sincere SF, children welcome. Ad#.8848

LIKES GOOD JOKES
Easygoing SWM, 55, 5'9", 165lbs., self-employed, enjoys collecting old horse-drawn farm machinery, auctions, animals, seeks true, honest SF, for companionship, children welcome. Ad#.7383

DREAMS COME TRUE
SWM, 36, 5'6", 128lbs., brown hair, blue eyes, happy, fun-loving, funny, employed, enjoys music, movies, shooting pool, seeks honest, truthful, passionate SF. Ad#.8467

I'LL TREAT YOU RIGHT
Employed SWM, 42, 5'8", 160lbs., dirty blond hair, easygoing, enjoys shooting pool, playing cribbage and walking, seeks a lovely, honest SF. Ad#.1149

FAIRLY GOOD SHAPE
Quiet SW dad, 41, 5'7", 165lbs., gray hair, non-drinker, enjoys skating, playing hockey, walking, fishing, seeks compatible, funny, quiet SF, to spend time with. Ad#.9949

NOT INTO HEAD GAMES
SWM, 36, 5'10", 180lbs., short brown hair, hazel eyes, beard, caring, fun to be with, employed, enjoys biking, working out, computers, seeks trustworthy, sincere, friendly SF. Ad#.4210

OUTDOORS TYPE
SWM, 27, 5'10", 185lbs., brown hair, green eyes, humorous, enjoys watching hockey, biking, fishing, seeks honest, caring, trustworthy SF, to settle down with. Ad#.8325

I SPEAK MY MIND
SWM, 40, 5'6", 130lbs., brown hair, blue eyes, easygoing, employed, enjoys ski-dooing, fishing, domestic living, seeks honest, understanding SF, to build a future with, no game players. Ad#.5558

WARM AND FRIENDLY
Inquisitive SWM, 38, 5'9", 160lbs., light brown hair, blue eyes, employed, enjoys nature walks, playing billiards, working out, music and movies, seeking a non-judgmental, romantic SF. Ad#.6582

LET'S TALK SOON
SWM, 25, heavyset, long hair, easygoing, friendly, enjoys, camping, going out with friends, dining out, motor cross, music and movies, seeks a nice, honest SF. Ad#.8306

SILVER FOX
SWM, 65, 5'11", slim build, blue eyes, friendly, shy, enjoys woodworking, outdoor sports and gardening, seeks romantic, affectionate SF. Ad#.8112

BE SINCERE
SWM, 40, 5'6", brown hair, blue eyes, social drinker, easy to get along with, enjoys boating and fishing, seeks understanding SF, who is not a game player. Ad#.4917

CHECK THIS ONE OUT
Attractive, tall SWM, 40, brown hair, blue eyes, employed, enjoys camping, fishing, playing cards, seeks honest, sincere, trustworthy SF, who loves to cuddle. Ad#.4398

GET BACK TO ME
Attractive SWM, 28, 6', 180lbs., brown hair/eyes, easygoing, employed, enjoys watching movies, spending time with friends, relaxing, seeks open-minded SF, who likes trying new things. Ad#.3348

COULD THIS BE YOU?
Slim, humorous, good-natured, professional SWM, 50, has old-fashioned values, enjoys science, reading, current affairs, seeks slender, affectionate SF, for serious relationship. Ad#.5879

IN REALLY GOOD SHAPE
SWM, 25, brown hair, hazel eyes, easygoing, a bit shy, employed, enjoys driving his car, time with his dog, seeks loving, honest, faithful SF, who is ready to settle down, no game players. Ad#.8613

A REAL TRUE HEART
Attractive, employed SWM, 36, 5'6", 160lbs., salt and pepper hair, blue eyes, mustache, enjoys playing cards, shooting pool and board games, seeks a down-to-earth, honest SF, with good family values. Ad#.8548

LIKES TO LAUGH
Happy-go-lucky SWM, 41, blue-eyed blond, employed, enjoys playing cards, bowling and spending time with friends, seeks an honest, fun-loving SF, who likes to cuddle. Ad#.9558

HAPPINESS GUARANTEED
Friendly SM, 45, 5'8", 180lbs., brown hair, blue eyes, employed, likes fishing, sports, dancing and most outdoor activities, seeking an honest SF. Ad#.9800

I KNOW WHAT I WANT!
Hardworking, attractive, romantic SWM, 35, 6', 190lbs., blue-eyed blond, employed, enjoys working around the house, dining out, cooking and candlelit dinners, seeks stable, trustworthy SF. Ad#.9373

DO WE SHARE INTERESTS?
Approachable, honest SWM, 44, 5'10", 200lbs., employed, likes weightlifting, playing the guitar, motorcycles, singing and fishing, seeking an upfront, sincere SF, for a possible long-term relationship. Ad#.9719

BUILD UP TRUST
Laid-back, kind-hearted SWM, 44, 5'10", brown hair, hazel eyes, likes weightlifting, singing, motorcycles and outdoor activities, in search of a pleasant, pretty, open SF. Ad#.9619

LET'S GET ACQUAINTED
SWM, 41, 5'9", 165lbs., blue eyes, easygoing, down-to-earth, employed, enjoys the outdoors, skiing, camping, seeks honest, trustworthy SF, who enjoys life. Ad#.1441

CALL AND WE'LL TALK
SWM, 48, 5'5", 155lbs., employed, enjoys golf, travel, quiet family times, seeks attractive, slender, trustworthy SF, with similar interests, to share life with. Ad#.3589

JUST BE YOURSELF
SW dad, 26, 5'4", brown hair/eyes, student, enjoys working on old cars and motorcycles, fishing, hunting, seeks humorous SF, who enjoys life and likes children. Ad#.8858

SIMILAR INTERESTS?
Physically fit SW dad, 50, 170lbs., brown hair, dark blue eyes, easygoing, patient, employed, enjoys playing hockey, bowling and movies, seeks an honest, faithful SF, who likes quiet times. Ad#.8479

LIKES TO LAUGH
Attractive, SWM, 39, light blond hair, blue eyes, happy-go-lucky, enjoys fishing, boating, the outdoors, seeks honest, trustworthy SF, who has a big heart and inner beauty, children welcome. Ad#.8273

GIVE IT A TRY
SWM, 39, 5'10", likes to joke, easygoing, self-employed, enjoys mountain biking, camping and hockey, seeking a physically fit, outgoing SF, N/S. Ad#.6241

FRIENDLY & HAPPY
Handsome, well-built, humorous SWM, 48, enjoys music, art, writing and more, seeking a fun-loving, cheerful SF, for possible relationship. Ad#.9218

TIME WILL TELL
SWM, 44, humorous, enjoys laughter and comedy, camping, fishing, movies and traveling, seeking a happy, talkative SF. Ad#.2106

CALL AND WE'LL TALK
SWM, 45, 5'10", dark hair, down-to-earth, pleasant, self-employed, enjoys boating, fishing, seeks honest, blonde SF, prefers no children. Ad#.7950

LEAVE A MESSAGE
SWM, 40, 6'2", 220lbs., long brown hair/eyes, fun-loving, enjoys dancing, candlelit dinners, traveling, gardening and NASCAR, seeking an active, compatible SF. Ad#.8436

HEY, YOU NEVER KNOW
SWM, 33, kind, gentle, thoughtful, student, enjoys long romantic walks, movies, quality time, seeks kind-hearted SF, who is a good listener. Ad#.1093

TIRED OF BEING ALONE
Self-employed DWM, 53, 5'6", 160lbs., blue eyes, happy-go-lucky, enjoys watching television, going out, seeks nice, pretty, honest SF, to spend time with, no liars or cheaters. Ad#.6270

SHARE MY LIFE
SWM, 38, 5'8", 165lbs., brown hair, greenish-brown eyes, friendly, humorous, employed, enjoys biking, fishing, golf, seeks faithful, loyal SF, who can commit. Ad#.4545

BE MY SOUL MATE
Employed SWM, 31, 5'7", short brown hair, hazel eyes, humorous, likes throwing darts, bowling, seeks faithful, trustworthy, honest SF. Ad#.9765

NEW HORIZONS
Handsome SWM, 34, 6', 170lbs., short blond hair, green eyes, adventurous, employed, enjoys sports events, watching movies, seeking mature, attractive, open-minded SF. Ad#.9096

SPEAK YOUR MIND
Agreeable SWM, 53, 5'6", 150lbs., blue eyes, enjoys dining out, movies and music, quiet evenings at home, family time and more, seeking an honest, loving SF, 5'2"-5'6". Ad#.7183

OPTIMISTIC ATTITUDE
Humorous SWM, 37, 6'2", 185lbs., brown hair, bluish-green eyes, enjoys reading, writing, long walks, nature, good conversations and more, seeking compatible, honest SF. Ad#.2423

LIKES TO JOKE
Handsome, personable, sensitive SWM, 29, 5'8", 200lbs., enjoys collecting sports cards, reading comic books, woodworking, seeking attached WF. Ad#.5360

LEAVE A NUMBER
SWM, 49, 160lbs., 5'8", brown hair, hazel eyes, fun-loving, honest, sincere, self-employed, enjoys crafts, gardening, camping, seeks SF, to share life with. Ad#.6746

SOMEBODY SPECIAL
SWM, 49, 6'1", 185lbs., brown hair/eyes, friendly, loving, kind, employed, enjoys good conversation, dining out, quiet times with friends and family and more, seeks happy, articulate SF, to share good times with. Ad#.9776

HAS A SERIOUS SIDE
SWM, 41, 5'9", 165lbs., brown hair, blue eyes, humorous, employed, enjoys dancing, shooting pool, movies, seeks honest SF, with a good sense of humor, to fall in love with. Ad#.8364

ANSWER MY AD
SWM, 26, 6', brown hair/eyes, good sense of humor, employed, enjoys listening to country music, reading, watching movies, seeking compatible, talkative SF. Ad#.5329

YOUR INTERESTS?
Hardworking SW dad, 32, 6'1", 190lbs., brown hair/eyes, employed, enjoys long walks, biking, time with his daughter, movies, seeking caring, honest, fun-loving SF, who enjoys children. Ad#.3345

HONESTY IS KEY
Humorous SWM, 48, 5'8", heavyset, brown hair, blue eyes, moustache, enjoys good conversation, gardening, long walks, seeks honest, faithful, straightforward, humorous SF. Ad#.1314

WORTH A TRY
Honest, caring, affectionate SWM, 39, 5'7", 150lbs., brown hair, green eyes, enjoys motorcycles, traveling, the beach, seeking faithful, easygoing SF. Ad#.9230

ZEST FOR LIFE
Physically fit SWM, 40, 6', blond hair, blue eyes, easygoing, understanding, communicative, enjoys golf, skiing, martial arts, seeks outspoken, open-minded, adventurous SF, 5'4"+, N/S. Ad#.9019

AVAILABLE
SWM, 33, 6',175lbs., blond hair, green eyes, attractive, open-minded, mature, adventurous, employed, lives in Brockville area, likes sports, movies, seeks SF, with similar traits. Ad#.7098

HONEST & SINCERE
Easygoing, laid-back SWM, 34, 5'10", 160lbs., brown hair, blue eyes, employed, enjoys baseball, bowling, music, seeks trustworthy SF, with similar interests, for long-term relationship. Ad#.9510

TRUE HAPPINESS
Fun-loving, honest SWM, 36, 6'2", 185lbs., light brown hair, greenish-blue eyes, enjoys nature walks, movies, fine dining, good conversation, seeks trustworthy SF, kids welcome. Ad#.2024

ADVENTURESOME
Professional SWM, 48, 5'10", 210lbs., humorous, outgoing, enjoys motorcycling, camping, the outdoors, seeks honest, friendly, spontaneous SF. Ad#.8158

LIFELONG HOPES
Shy-natured, sensitive SWM, 40, 5'9", 135lbs., romantic, enjoys sports, model building, seeks honest, affectionate, loving SF, to relate with. Ad#.3797

Females Seeking Females

ME AND YOU!
SWF, 28, brown hair, hazel eyes, enjoys camping and biking, seeking out SF, who has a zest for life. Ad#.9325

COMPLETE LOVE
Fun-loving, understanding SWF, 33, 5'3", blonde hair, blue eyes, employed, enjoys fishing, camping, boating, bike riding, watching movies and long strolls, looks for loyal, independent SF. Ad#.8216

UPBEAT AND POSITIVE
Blue-eyed blonde SWF, 34, 5'6", 145lbs., good sense of humor, hobbies are sports, reading, long walks, movies, searching for a compatible, truthful, funny, sincere SF. Ad#.8445

FRIENDS FIRST
Slim GWF, 23, green-eyed blonde, funny, outgoing, homemaker, enjoys walking, dining out, snuggling, seeks honest, sincere, trustworthy SF. Ad#.3761

Males Seeking Males

ROAD TO ADVENTURE
Attractive, easygoing SWM, 26, 6', 175lbs., blond hair, green eyes, enjoys golf, movies, quiet times at home, long drives and more, seeks an open-minded SM, who is a nice guy. Ad#.5090

WILL IT COME TO BE?
Relaxed SWM, 18, student, likes working out, hiking and spending time with friends, in search of an outgoing, happy SM. Ad#.3541

DIAL MY NUMBER
Tall, handsome, physically fit SWM, 24, shy at first, employed, hobbies include outdoor activities, downhill skiing, dining out and more, seeking an honest, trustworthy SM. Ad#.7519

PRETTY WITTY
Attractive SWM, 38, 5'10", 170lbs., employed, enjoys skiing, golf and crossword puzzles, seeks an easygoing, friendly SM, to spend time with. Ad#.9919

LEAVE YOUR NUMBER
SWM, 37, 6', 165lbs., physically fit, fun-loving, employed, enjoys playing sports, listening to music and movies, seeking an honest, personable SM. Ad#.9059

KEEP IN TOUCH
SWM, 37, 6', 170lbs., fun-loving, enjoys laughter and comedy, dining out and listening to music, sports and more, seeking an honest, outgoing SM. Ad#.9847

HAS A SERIOUS SIDE
SWM, 31, 5'11", 190lbs., brownish-blond hair, brown eyes, likes to joke and have a good time, employed, enjoys reading, watching movies, seeks honest, sincere, humorous SM. Ad#.9810

NOT TOO SERIOUS
SWM, 34, 6'1", 175lbs., short brown hair, blue eyes, easygoing, self-employed, enjoys outdoor activities, seeks trustworthy SM. Ad#.2203

TALK TO ME!
SWM, 36, 6'3", 210lbs., easygoing, fun-loving, self-employed, enjoys boating, skiing, long walks, seeks honest, upfront SM, who has a good personality. Ad#.7735

LOVES TO LAUGH
SWM, 22, brown hair, blue eyes, easygoing, employed, enjoys country walks, snowmobiling, seeks trustworthy SM, to spend time with. Ad#.8236

SOUND INTERESTING?
SWM, 28, 5'6", 150lbs., dark hair, easygoing, employed, enjoys sports, building models, cooking, seeks SM, who is easy to talk to. Ad#.3903

DAY BY DAY
Spontaneous SWM, 35, 5'11", brown hair, green eyes, employed, hobbies are watching sports, seeking an honest, humorous, adventurous SM. Ad#.9345

DESCRIBE YOURSELF
Athletic, physically fit, SWM, 18, blue-eyed blond, humorous, fun-loving, enjoys singing, weightlifting, having fun, seeks down-to-earth SM. Ad#.6849

ATTITUDE IS IMPORTANT
Self-employed SWM, 42, 6', 200lbs., hobbies include fishing, dirt biking, playing cards, anything sports-related, looking for fit SM. Ad#.7318

TOTAL HAPPINESS
SWM, 19, brown hair, green eyes, student, enjoys sports, playing guitar, seeks personable, physically fit, slim SM, with similar likes and dislikes. Ad#.9061

I KNOW YOU'RE OUT THERE!
SWM, 19, 145lbs.,blond, blue eyes, easygoing, enjoys a wide variety of interests, seeks honest, trustworthy, understanding SM. Ad#.9538

GET TO KNOW ME!
SWM, 23, 6'1", 165lbs., brown hair/eyes, easygoing, understanding, enjoys sports, movies, the outdoors, seeks serious, trustworthy, humorous SM. Ad#.3465

GOOD TO KNOW
Good-looking SWM, 25, 5'10", employed, enjoys biking, taking walks, movies, hanging out with friends, seeks down-to-earth, honest SM. Ad#.8326

Service provided by
DRM of Canada, LLC
2451 Wehrle Drive
Williamsville, N.Y. 14221

Questions?
Call customer service at
1-800-647-3782

SB, BJ 0423

MOVE IN ANYTIME. 2 bdrm main floor apt. Freshly painted, very clean, parking, basement, hook-ups, near college. $460/mth, utilities included; $385/mth, without. 938-6200.

5 ARTICLES FOR SALE

OAK FINISH CRIB & change table. Excellent condition. $100. for both. Call 932-5756.

CORNELIUS 18' ABOVE GROUND pool. All accessories. Very good condition. $1,695. or trade for whatever. Call 534-9246.

SMALL OUTBOARD MOTOR, 1.5 h.p., just like new. Electric starter for snowblower, fits 5-to-8 h.p. Small wood lathe, reasonable price. 1/2 h.p. electric motor, shaft at both ends. 933-1370.

To Place Your Ad CALL 933-0015

CUSTOM-BUILT PORTABLE hydraulic motorcycle & ATV lifts for sale. $300. Call 936-1521.

UPRIGHT NORDHEIMER piano, in excellent condition, mechanically sound, beautiful red mahogany finish. Must see to appreciate. Asking $800. Phone 932-4781.

18 H.P. JOHN DEERE, 315 hrs, like new, with 46 inch mower & 46 inch snow thrower, wheel weight chains. Call 534-2460.

BRIDESMAID DRESS, size 11/12, lilac in colour, $25. Cocktail dresses, various styles & colours, sizes 9 & 11. Call 936-8784 after 5:00 pm or leave message.

BRAND NEW 16 CU.FT. Frigidaire freezer, $380. Also, used stove, fridge, washer & dryer. Call 933-3092, after 5:00 pm weekdays.

MEN'S 12-SPD MOUNTAIN bike, $40. Men's 18-spd mountain bike, $60. Pioneer 12" gas chain saw, $50. Call 936-1452.

PURPLE MARTINS. Attract these friendly swallows to your yard with an 18-compartment, ready to erect Martin house. Free installation in Cornwall area with purchase of house & pole assembly. Call 932-8902.

HOT DEALS
MATTRESSES
single sets from $89.00
queen sets from $129.00
GERARD'S USED FURNITURE
936-9300
427 4th St. W.

PORTABLE WHIRLPOOL Chir-O-Med, like new, Swivel t.v. stand W26" X H 27 1/4" X D 13 1/2", Oil Burner Boston Breeze. Must be combined with wood stove. Ideal for home, cottage, or garage. Call 525-3349.

DINING ROOM SET, matching buffet & hutch, 6 chairs, $800. Bdrm dresser, 9 drawers w/mirror, $50. Call 936-0123.

BLACK WROUGHT IRON chandelier, 8-lights, oval shape. Also, new tan fabric vertical blind, 56" wide X 36" long. $50. Phone 938-8301.

9 FARMERS MARKETS

ROUND BALES OF HAY. Two 4-row corn planters, one air, one plate. Discs. Plastic drums. Call 346-2382.

11 LANDSCAPING

CEDAR TREES FOR SALE. Birch, Maple, Ash, can be planted on request. All sizes. Pine & Cedar lumber for decks & fencing. Robertson Sawmill. 528-4262.

I ♥ THE CLASSIFIEDS

13 AUTOS FOR SALE

973 PONTIAC FIREBIRD Formula, 350, 4 speed, good condition. Hasn't been driven in 7 years. $4,500. or best offer. Ph: 931-3299

1981 FORD F150 pickup. $1,500. certified. Call 534-2875.

VEHICLE FOR SALE. No established credit. On a pension. Limited income. Bankrupt or starting a new business. We can help with finance or leasing. You choose the vehicle. Private or dealer sale, and we buy it. Call for details, 613-448-2488.


The Great Canadian CAR COMPANY
Peter Lafave
Automotive Consultant
1520 Vincent Massey Drive, Cornwall
Call 938-7667 or Cel. 360-0390
Fax 938-7077

97 Chev Astro 8 pass., 6 cyl., auto, cruise, tilt, AM/FM cass. $17,995
97 Ford Escort 4 cyl., auto, air, AM/FM cass. $12,995
95 Chrysler Intrepid V6, auto, loaded, pwr. left seat $11,495
94 Ford Tempo LX V6, auto, loaded $7,995
93 Honda Civic SI 2 dr., 5 spd, cruise, tilt, air, AM/FM CD, power sun roof $9,995
93 Plymouth Sundance 4 cyl., auto, 4 dr. htb., air, AM/FM cass..... $6,995
92 Chev Corsica V6, auto, air, AM/FM cass. $7,995
91 Ford F150 XL 302, V8, auto, cruise, tilt, air, with cap, one owner..... $9,795
90 Chrysler Intrepid fully loaded, one owner $18,995
89 Mercury Sable GS fully loaded, V6, auto $3,995

1987 MERCURY TOPAZ, 4-dr, 5-spd, $500. as is. 1987 Honda Accord, 2-dr, 5-spd, 163,000 km, good condition, $1,000 safetied. 1988 Chrysler Dynasty, V-6, auto, good condition, $1,600. safetied. 1988 Mazda Pick-up, auto, good condition, well maintained, $2,600. safetied. 1988 Plymouth Voyageur, 7-passenger, fully equipped, $3,400. safetied, very good condition. 1988 Chevy Cavalier, 2-dr, auto, $500. as is. 1988 Dodge Grand Caravan, V-6, fully equipped, $3,400. as is. Gerard Poirier Auto Sales, 930-0467 or after hours 874-2440.

1982 CUTLASS SIERRA, many new parts, $350. as is. 1986 Cougar. 1987 Tempo. Call 346-5444.

1990 PONTIAC SUNBIRD, 4-cyl, auto. 1986 Plymouth Voyageur, 7-passenger, auto, 4-cyl. 1923 Ford Model T, 4-dr, convertible. Vehicles sold are certified. Accept trade-in or best offer. Gravel Motors, 407 Guy, 932-4211 or 932-4850.

1986 HONDA ACCORD LX, auto, 4-dr. $1,200. as is, where is. Call 938-0767, after 6:00 pm.

1988 MERCURY COUGAR XR7. Mint condition, loaded, 302, 116,000 km. White ext./blue interior, Never winter driven. Call 931-3299, after 5:00 pm.

18 BUSINESS OPPOR.

GOVERNMENT FUNDS. Grants & loans for your new or existing business & farm. Call 1-800-915-3615.

NEW. WORK AT home. Earn $500 + weekly. Free details. Send SASE to: The Thompson Group, Dept. Y, PO Box 397, Lancaster, Ont. K0C 1N0.

WELL ESTABLISHED Bakery and Pastry Shop for sale. Edelweiss Pastry Shop, Eastcourt Mall, Cornwall. No experience necessary. For inquiries, call 933-3843.

Hairstylist Required
Experience an asset. Paid hourly. Good working conditions. Send resume to:
Cuts N' More
9- 720 Fourteenth St. W.
Cornwall, Ont. K6J 5T9

21 HELP WANTED

PART-TIME HAIRSTYLIST wanted with minimum 5 yrs. experience. Also, full-time experienced hairstylist with clientele. Call 932-4932.

NEW SHOP - rent a chair. Make your own hours - be your own boss. Vincent Hair Studio, 933-0274 or 933-4905.

NEW SALON
Attention:
- Hairstylists
- Estheticians
- Massage Therapists

Be your own boss
Rent your chair or space.
Affordable, great location, professional atmosphere.
Call Shaney
931-2793 or 931-2379

Fros-T / Nestlé Canada
Canada's largest independent Operator of Ice Cream Bicycles is looking to expand in the Cornwall area. Franchise and protected territory available. Minimum investment required. For more information contact Mr. Lalonde
1-800-261-7833

BUSINESS CARD DIRECTORY

BE SHARP SMART
~ We Sharpen Carbide ~
- Saws
- Router Bits
- Scissors & Knives
- Lawn Mower Blades
- & More

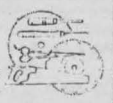
B.M.B. SHARPENING
231 Gardner Ave., Cornwall 932-9225

SHORT CUT LAWN MAINTENANCE
- Lawn Cutting & Trimming
- Yard Clean Ups
- Lawn Rolling • Fertilizing
- Exterior Window Cleaning

Seasonal Rates Available
WE WON'T BE UNDERBID
Phone Rob 930-4810
Pager 937-2021

Roger's
APPLIANCE REPAIRS
Major appliances only
Serviced in your home
Tues. - Fri. 6pm - 9pm
Sat. - Mon. 10 am - 5 pm
10% OFF Parts & Labour Until July 31/98
Call for rates 932-8947


YOU COULD BE ADVERTISING YOUR BUSINESS HERE ...
CALL RICK SHAVER at 933-0014

ATTENTION GOLFERS
Tired of high prices of big name equipment, try the alternative; excellent quality clubs, products from Golfsmith, Golfworks, etc.
Sample clubs available for viewing/testing.
Re-gripping, repairs etc.
Call 938-1083 for more information
MURRAY'S CUSTOM GOLF


ENVIROMAN
LAWN & GARDEN MAINTENANCE
SPRING CLEAN-UP
Lawn Cutting
~Free Estimates~
Seasonal Contracts Available
Senior Discount
938-9804

Little for Little $
CONSIGNMENT SHOP
QUALITY
- Infant / Children's Clothing
- Boys / Girls

36 Old Orchard Ave.
Cornwall
(Use side door)
Tel: (613) 937-4331

For All Your Antenna Needs.

Prop: Rick Cornett
Rick's Electronics
734 Guy Street, Cornwall
932-8842

TAX TIME
Paul Emile R. Guindon
Bookkeeping & Tax Service
Personal & Business
Reasonable Rates
Senior & Student Discounts
HOME "PICK-UP" SERVICE AVAILABLE
E-File Service
Call 938-0731

ROOFING
SHINGLES & Hot Tar Repair & Replacement of all types of roofs
D&D CONSTRUCTION & TREE SERVICE
Free Estimates Fully Insured
932-8238 Fax: 932-6669

YARD CLEANING
Have your yard professionally cleaned by
D&D CONSTRUCTION & TREE SERVICE
Maintenance Crew
Fully Insured · Free Estimates
932-8238

FIXIT
DAVID ASHCROFT
HOME MAINTENANCE
SPECIALISTS
ADDITIONS, RENOVATIONS & RESTORATIONS, KITCHENS, BATHROOMS
Plumbing ♦ Carpentry ♦ Electrical ♦ Ceramic Tiles ♦ Drywall
Window/Door Replacements ♦ Roofing ♦ Ventilation
FREE ESTIMATES
(613) 931-3269

CHOICE NATURAL WATER
Labrador
FREE DELIVERY
Serving Cornwall & S.D. & G.
SPRING & DISTILLED WATER & ACCESSORIES
931-2234

Shadows Photo Studio & Gallery
Wedding • Portraits • Commercial
Custom Laminating
Aubrey Johnson Photographic Artist
812 Pitt St., Unit 29, Cornwall
Tel.: 936-9456 Fax: 347-7360

D&D TREE SERVICE
• Treecutting • Pruning • Trimming
• Stump Grinding & Removal
• Shredding • Clearing • Backhoe & Trucking Service • Septic Installation & Repairs • Water & Sewer Installations & Repairs • Bulldozers & Hoe Ram & Shovels
FREE ESTIMATES - FULLY INSURED
932-8238 Fax: 932-6669

D&D CONSTRUCTION
• New Homes • Additions
• Complete Roofing • Installation Repair
• Renovations • Snow Removal
• Demolition • Foundation Repairs
• Complete Concrete Work
Fully Insured · Free Estimates
932-8238

TELE-WINE 937-0347
as low as $3.15 per bottle
CHAMPION BREWERS

MONDOUX JUG MART
Wine & Beer Supplies
BRAND NAMES
Vintners Reserve Wine Art
California Connoisseur
European Select
856 1st Street E.
933-1108

LAWN ROLLING
AND AERATING
• Grass Cutting
• Lawn Maintenance
R. S. & SON ENTERPRISE
Bus: 930-9622 Res: 937-3070

EWAN ST. LOUIS CONSTRUCTION
FREE ESTIMATES
• Kitchens • Bathrooms
• Rec Rooms • Additions
• Interior Decorating
• Total Renovations
937-3690

BLANCHARD ELECTRIC
• Residential
• Commercial
• Maintenance
• Industrial
New or Old
The best rates in town
phone anytime 938-3883
est. since 1990

BRENT WALKER
REPAIR SERVICES
• Heating • Cooling
• Ventilation
• Refrigeration
"S.D. & G.'s only Service & Maintenance Specialists"
Tel/Fax: (613) 528-4038
Cel: (613) 936-4110

HOME IMPROVERS
- Tree Servicing
- Damage Repairs
- Total Renovations
- Fully Insured

Free Estimates Gary Barnes
Quality Work 938-9862

RAINBOW 2000
Professional Painters
RAY GILLIS
• Dry Wall Joint Filler •
7-841 Sydney Street Suite 141, Cornwall
Ph: 932-7954 Fax: 933-1987
Pager: 751-9114


Hoffman MOTOR SALES LTD.
Roger Terriah
Hwy #2 West, Morrisburg
(613) 543-4416
after 6pm 936-3127
"any make, any model, any year"

WELL DRILLING
SINCE 1956
ROY'S
Energy Efficient Heating & Cooling
Water Heat Pumps
Pools & Spas
410 Seventh St. W.
Cornwall 933-0411

Bill MITCHELL TV & Audio
SERVICE
• T.V.'s • VCR's •
Any Make or Model
Specializing In RCA, SONY
1410 Pitt St. N. 933-3133

Wayne's Tree & Aerial Service
• Tree Cutting & Trimming
• 50 ft. Bucket Truck Available
Backhoe and Trucking Services
Fully Insured
Free Estimates 937-4817

SANTONY HOME IMPROVEMENT
SPECIALIZING IN:
• Ceramic Tile and Marble Work
• Bathrooms • Kitchens
• Entrances • All Floors and Walls
• Cement Finishing
• Interlocking Stones
• Renovations • Additions
Tony Sanseverino
Tel: (613) 932-4429

A TO Z Graphics & Signs
• Custom Signs • Custom Lettering
• Banners • Signs on Coroplast, Wood
• Magnetic Signs (starting at $69.95/set)
JOB SITE SIGNS 24x24 Min.12 1 colour $5.99 ea.
~ One Stop Promotional Shop ~
347-1388

23 HOME SERVICES

PAINTING, ODD JOBS, wallpapering and maintenance. Light truck available. 20 years experience. Reasonable rates. Call after 6 p.m., Residence, 938-8839. Pager #930-8851.

TILLING GARDEN. I can roto till your garden for the price of the rent and you don't have to do it. More information, call 528-4048 after 4:00 pm.

JSB LAWNS. Grass cutting, trimming, lawn rolling. Reasonable rates. 346-2495.

MR. D's PRO LAWN CARE
Lawns Cut & Trimmed
QUALITY WORK
REASONABLE RATES
Complete lawn & yard care maintenance
Seasonal, monthly and weekly rates available!
Specializing in residential lawns since 1988
Residential/Commercial
932-5542
Pager 937-5806

ERNIE'S CLEAN-UP SERVICE. Cedar hedge trimming, fencing, roofing, painting, snow blowing, yards, basements, lawn cutting, tree cutting. 938-1684.

ROTO TILLING. Get your garden turned over. Reasonable rates. Call Sam, 528-4972.

ROBERT THE PERFECT HANDYMAN- Reg. Looking to renovate or build. Look no further. We specialize in siding, roofing, drywall, garages, decks, garden sheds & much more. No job too small or too big. We also secure tin roofs. Call Robert at 525-2197 or Numeric Pager #930-8720. Free estimates & work guaranteed. References available.

HANDYMAN: REPAIR or build small projects, fences, roofs, siding. Cut trees, pick-up branches, foundation repairs. Truck & tiller available. Call 938-1982.

J.R. RESTORATION, Roofing, chimneys/repairs, brickwork, framing, door & windows, ceramic tiling, carpentry, siding, painting. Free estimates. Call J.R. 613-938-7742.

HANDI LADIES WORK FOR YOU. Handy Ladies are here for you to do the things you don't have time to do. Heavy-duty cleaning, walls, floors, ceilings, windows in/out and more. S.D.& G. area. Call 936-9362 or 936-9150. Save it.

24 BABYSITTING

STUDENT AVAILABLE to babysit. For more info, call Mona at 936-1665.

25 CHILD CARE

LET RAINBOWS AND KIDS gently ease your child into the school system. As a former Grade One teacher, I offer full and part-time programmes of pre-school readiness. 932-0129.

26 BOATS/ MOTORS

1984 THUNDERCRAFT 15' boat, 1984 Johnson motor, boat trailer included. $2,000. Call 537-8400.

1988 VANGARD RIVIERA 20', cuddy cabin, 165 h.p., Mercruiser inboard/outboard motor, head, depth sounder, VHF marine radio. Low hours. Priced $9,500. Call 933-7109 or 932-6180.

1988 LARSON SENZA, 175, V-8 OMC Cobra, sport interior, clean & fast. $10,500. with trailer. Call 528-4038, leave message.

28 TRAILERS/ CAMPERS

1993 PROWLER TRAILER, 29', with air, awning & built-in jacks. Excellent condition. $14,000. Call 932-4732.

1977 - 24' TAURUS TRAILER. Sleeps 7. Excellent condition. $3,500. Call 932-1975 for more info.

29 REAL ESTATE

PRICES SLASHED! NORTH END. 2 properties. 3+1 bdrm bungalow. Many extras! Also, 4-unit apt bldg, large 2 bdrm units. Must be sold. Call Don @ Latreille Real Estate, 938-3800.

34 HOUSES FOR RENT

3 BDRMS, FENNELL CRESCENT, large yard, $500/mth, plus utilities. Call 933-4013, 6:00-9:00 pm.

35 HOUSES FOR SALE

WELL-KEPT BRICK bungalow on 57 acres, excellent water, only 4K east of Boundary & 401 on Glen Road. No agents. Call 931-2480 for appointment.

3 PLEX GREAT INCOME



Double garage,
Fenced-in backyard,
Electric - 4 yrs. old
Plumbing - 3 yrs. old
New water entry from street - 6 yrs. old
Roof - 4 yrs. old.
Close to all Amenities
936-8024

SAVE MONEY NOW!
Refinances, purchases and debt consolidations.
Pay off high interest loans & credit cards.
5 Year Mortgage • 5.99%
UPPER CANADA MORTGAGE
930-2592

BOTH PRICE REDUCED! Private sale.Triplex on Alice, partly renovated. Also, 4 bdrm brick house, good location, 537 Adolphus. $3,000. downpayment from qualified buyers. 932-2135.

FOR SALE: MOBILE HOME, 3 bdrms, lots of cupboards. Must be moved. Ideal summer cottage or starter home. 13'x66'. Williamstown area. Call 347-3462.

SUMMERSTOWN, HWY. 2, view of St. Lawrence. Fully remodelled 2 storey home on double lot. Balconies facing river upstairs & down. 931-2197.

535 AUGUSTUS ST. Reasonably priced. Modern 3 bdrm home. Renovated throughout, large livingroom & kitchen w/patio doors to 12x12 deck & fenced-in yard. Main floor laundry & 2 baths. Call 932-3528 for viewing.

CALL 933-0015 TO PLACE YOUR AD

38 OFFICES/ STORES BLDGS.

STORE FOR RENT, divided in 3 rooms. Corner of Pitt & Third. Parking. Ideal location. Available immediately. Phone: 932-2135.

H.M.S. REALTY
$74,900: Triplex. Let your tenants buy you this property on large attractive lot in Moose Creek.
$39,500: 75 acres about 20 workable. Finch Township
$175,000: Hobby Farm, Victorian brick, 3 bdrm., 2 storey home on 80 acres
Buying or Selling Call Herb or Gerri Schwartz
346-5721

LIMITED TIME OFFER! LIMITED TIME OFFER!
$2000. Rebate
Single & Semi Lots
One Coupon Per Customer. Offer Expires May 27, 1998
NAVRON DEVELOPMENTS LTD. 938-3113

Century 21
SHIELD REALTY LTD.
465 PITT STREET 938-2121 ~ 933-5154



GINETTE CAMPBELL
Sales Rep. 932-1609

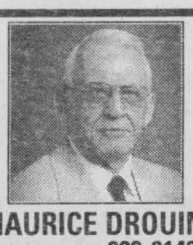

MAURICE DROUIN
Sales Rep. 933-6146

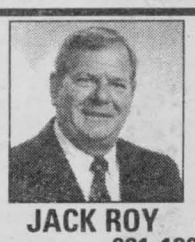

JACK ROY
Sales Rep. 931-1290

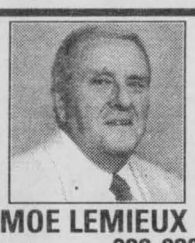

MOE LEMIEUX
Sales Rep. 932-9386

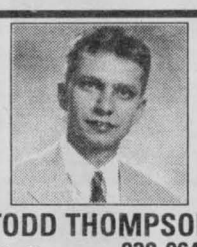

TODD THOMPSON
Sales Rep. 938-0640

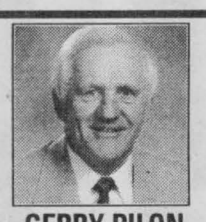

GERRY PILON
Sales Rep. 931-3555



SHERRY McCULLOUGH
Sales Rep. 937-0891

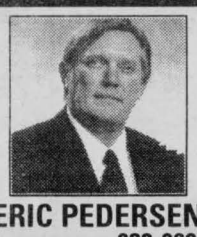

ERIC PEDERSEN
Broker 938-9690

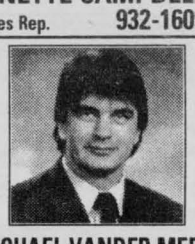

MICHAEL VANDER MEER
Assoc. Broker 534-2950



DIANE BENOIT
Sales Rep. 930-4880



MIKE DeBOER
Broker 938-7802



NEW LISTING CORNWALL $96,900
(A-MLS 0244) 3+2 bdrm. brick bung. on large lot in West end.
MIKE VANDERMEER 534-2950

HOTEL & MOTEL
(P-MLS -250) Well established business with 31 rooms, restaurant & lounge in Morrisburg.
GERRY PILON 931-3555

VACANT LAND
(A-MLS 0251) 11th & McConnell, 7 acres, **$450,000**
(A-MLS 0252) Cornwall Centre Road, 26 acres, **$49,500**
(J-MLS 0253) Hay Road, 150'x300', **$14,500**
GERRY PILON 931-3555

NEW LISTINGS



$76,900
(A-MLS 0114) Excellent 2-storey home, fully renovated, many new things done. Hdwd floors, 3 bdrms., new bathroom.
GINETTE CAMPBELL 932-1609



NICELY DECORATED $75,900
(L-MLS 0236) 3+1 bdrm. bung. in Roxborough Gardens. Many inclusions.
GINETTE CAMPBELL 932-1609



$109,900
(I-MLS 0240) North of Greenfield, sitting on 5+ acres, 3 bdrms.
MAURICE DROUIN 933-6146



321-A BROOKDALE $51,900
(A-MLS 0246) Owner's unit has 3 bdrms., new 4 pc. bath. Bach. unit
MAURICE DROUIN 933-6146



426-418 1st ST. E. $59,900
(A-MLS 0241) On large lot sits a 2 bdrm. per unit duplex
MAURICE DROUIN 933-6146



1108 RITA $64,900
(A-MLS 0245) Ideal 2 bdrm. bung for starters or retirees on dead end street.
MAURICE DROUIN 933-6146



NEW LISTING EAST END LOCATION
(A-MLS 0257) 3+1 bdrm. brick bung., rec rm w/wet bar, heat pump, kidney-shaped pool, sauna, cedar closet, hdwd flrs.
JACK ROY 931-1290



NEW LISTING 1212 SYDNEY
(A-MLS 0249) Clean as a whistle. 3 bdrm. bung., lots of hdwd flrs w/oak trims, back patio to fenced yard, mature trees, close to many amenities.
JACK ROY 931-1290



MOVE-IN CONDITION $69,900
(A-MLS 0141) Well-maintained 2-storey w/over 1000 sq. ft., fin. rec. rm., attached garage.
MOE LEMIEUX 932-9386

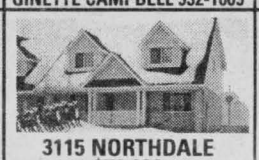

3115 NORTHDALE $79,900
(A-MLS 0130) 5 yr. old Markell built townhome, end unit, 3 bdrms., fin. rec rm w/office, laundry rm.
MOE LEMIEUX 932-9386



HOOPLE AVENUE $78,900
(A-MLS 0203) 2-storey dbl. tenement, in good condition, dbl. drive w/det. garage, 2-100 amp breakers, F.A. oil heat
MOE LEMIEUX 932-9386



127 MARLBOROUGH $77,000
(A-MLS 5052) 5 bdrms., gas heat, frpl. beautiful interior.
TODD THOMPSON 938-0640



CENTRETOWN $69,900
(A-MLS 0024) Forced air gas & gas fireplace. Good starter.
TODD THOMPSON 938-0640



844 LAFLIN $129,900
(A-MLS 0247) 1300 sq. ft. backsplit with dining rm & rec rm with frpl
GERRY PILON 931-3555

DENNY'S SMOKE SHOP
(A-MLS 0234) Montreal Road, well-established confectionary with a very good volume. Ideal family business.
GERRY PILON 931-3555



44-46 BALDWIN $92,900
(A-MLS 0233) 3 bdrm. dbl. tenement with dbl. garage
GERRY PILON 931-3555



MOTEL,BAR & RESTAURANT $350,000
(A-MLS 0084) Great location on Vincent Massey. Well licenced, lots of room for expansion
GERRY PILON 931-3555



HANDICAP ACCESS $109,000
(A-MLS 0209) Bright 2+1 bdrm. brick bung., gourmet kit., many built-ins, upgraded bath, 2 gas frplcs., patio deck level w/sunroom
SHERRY McCULLOUGH 937-0891



#18582 SOUTH BRANCH RD. $239,900
(J-MLS 5304) Southern exposure, 5 bdrms., frpl. oak Kit., formal dining rm & living rm. French drs., main fl. family rm., dble. garage.
SHERRY McCULLOUGH 937-0891



521 CARLETON $184,000
(A-MLS 0043) North of 2nd St., over $30,000 gross inc., retrofit approved, 6-units, no vacancies.
SHERRY McCULLOUGH 937-0891



1307 GALLINGER $84,900
(A-MLS 0185) 3+1 bdrm. brick bung., garage, large lot, FA heating
SHERRY McCULLOUGH 937-0891



759 GUY ST. $118,500
(A-MLS 0196) 4 level split, 3 bdrms., FAG heat, hdwd floors, spacious
SHERRY McCULLOUGH 937-0891



101 GUY ST. $44,900
(A-MLS 0216)
SHERRY McCULLOUGH 937-0891



NEW LISTING $68,500 #16935 CORNWALL CTR. RD.
(M-MLS 0254) Just beyond the fringe, 3 bdrms., 1-1/2 baths, new windows, gas heat, lg. fenced lot
SHERRY McCULLOUGH 937-0891

2 COMMERCIAL LOTS
HWY 138, North of City
88'x177' and 90'x177'
Municipal Water
$29,000 each
(M-MLS 0021)
ERIC PEDERSEN 938-9690



$89,900
(A-MLS 0138) Semi plus in-law suite, extra income if needed. 3+1 bdrms.
ERIC PEDERSEN 938-9690



NEW LISTING $22,900 MOBILE ON WARINA RD.
(L-MLS 0242) 3 bdrms., oil heat, satellite dish
ERIC PEDERSEN 938-9690



SUNRISE ACRES $134,900
(A-MLS 0232) Solid brick back-split, large family room with gas fireplace, inground pool, fireplace
ERIC PEDERSEN 938-9690



COMMERCIAL PROPERTY $160,000
(A-MLS 0151) Commercial property and single family home, central location, offices & garages
ERIC PEDERSEN 938-9690

STORMONT $199,500
(A-MLS 0058) Exec. home, 2400 sq. ft., main FL family rm., gas heat, C/A, 2-car garage
ERIC PEDERSEN 938-9690

SUPER HOBBY FARM $147,700
(O-MLS 0208) 56 acres reforested; large Victorian home, very private
MIKE VANDERMEER 534-2950

AVONMORE $72,900
(L-MLS 0182) Family home loaded with character. "A Must See"
MIKE VANDERMEER 534-2950

ULTRA MODERN $219,900
(J-MLS 0173) 1800 sq. ft. exec home on 2.63 acre lot, north of Lancaster
MIKE VANDERMEER 534-2950

RIVERDALE $89,900
(A-MLS 0105) 3 or 4 bdrm. on 100'x100' lot with waterview, hardwood floors, Becker Man kitchen & more
MIKE VANDERMEER 534-2950

MOOSE CREEK $109,900
(L-MLS 0027) Duplex with garage, water & sewer to be paid.
MIKE VANDERMEER 534-2950

AVONMORE $98,900
(L-MLS 0154) 1500 sq. ft., 3 bdrm. bung., frpl., C/A, ensuite bath & more.
MIKE VANDERMEER 534-2950

MOOSE CREEK CONC. 6 $77,900
(L-MLS 0070) 1575 sq. ft. split with att. garage on well-treed lot.
MIKE VANDERMEER 534-2950

$128,900
(M-MLS 0039) 1288 sq. ft. raised bungalow on high one acre lot with garage
MIKE VANDERMEER 534-2950

LONG SAULT $67,900
(M-MLS 0155) 3 bdrm. semi on full village lot, very spacious
MIKE VANDERMEER 534-2950

OLD ORCHARD $85,900
(A-MLS 0157) 2 bdrm. bung., with fireplace & hardwood floors
MIKE VANDERMEER 534-2950

RR2 INGLESIDE $119,900
(O-MLS 0168) 1288 sq. ft., cedar bung., on 5.33 acres with double car garage.
MIKE VANDERMEER 534-2950

NEW LISTING $68,900 CTY RD. 29 LONG SAULT
(O-MLS 0256) 3 bdrm. bung., w/large garage/workshop
MIKE VANDERMEER 534-2950

REDUCED $59,900 411 11TH STREET EAST
(A-MLS 0098) Priced to sell. 3 bdrms., large eat-in Kit., large lot. "A Must See"
DIANE BENOIT 930-4880

7 GLOUCESTER $67,000
(A-MLS 0181) If you like the charm of an older home, "This is a Must See." Gas frpl., heat, eat-in kitchen. Priced right
DIANE BENOIT 930-4880

226 8TH STREET EAST
(A-MLS 0125) Summer is around the corner. Don't miss out on this one. Move-right-in. 4 bdrms., large eat-in kit, above ground pool.
DIANE BENOIT 930-4880

330 LOUISA $43,900
(A-MLS 0221) Many updates on this neat & cozy home. Eff. gas heat, sure beats paying rent.
MIKE DeBOER 938-7802

BRAND NEW $124,900 MILLE ROCHES RD.
(M-MLS 0112) Large lot, 1-1/2 baths, main floor laundry, some hardwood floors, Eff. gas heat, new home warranty. A good place to call home.
MIKE DeBOER 938-7802

907 RIVERDALE AVE. $169,900
(A-MLS 5298) A lot of living to do and lots of room for it in this 5 bdrm., 2 storey traditional. Close to schools & park.
MIKE DeBOER 938-7802

AUCTIONS

Cornwall Police Services

AUCTION

of unclaimed property & bicycles

TO BE HELD AT

NATIVITY HALL

301 McConnell Ave.

SATURDAY, MAY 9

10:00 AM

Registration and viewing, day of sale, starting at 9:00 am. All items sold AS IS

Terms: CASH

REAL ESTATE AUCTION

SATURDAY, MAY 9th
11:00 am sharp!
143 Fortier Street, Cornwall

TO BE SOLD ON SITE: 3 bedroom bungalow, approximately 1149 sq. ft. alum. siding, paved drive, garage 20'x34', large private lot, approximately 2.5 acres.Country style living in the city.

Directions: off Tollgate Rd. across from Bus Station – last house on Fortier St. This property **will be sold** subject **only** to a minimum bid of $35,000.

TERMS: $1,000 deposit - balance due on closing on or before June 30/98.

~ OPEN HOUSE ~
Saturday May 2nd 1-3 pm

Realty Broker/Auctioneer
Carson Chisholm Auction Services
St. Andrews West 937-0201

REAL ESTATE AUCTION

SATURDAY, MAY 9th
2:00 pm sharp!

ON SITE: **40 CARTIER AVE (off 9th St. W.)**

To settle the estate of the late Mrs. Gwendoline Kyes.

TO BE SOLD: furnished 2+1 bedroom bungalow vinyl siding, FA gas heat, paved drive, fenced yard 45'x85' – B.L. Survey. Included with house – beds, dressers, patio and kitchen sets, washer, dryer, fridge, stove, freezer, microwave, gas Bar-B-Q (new) etc. This would make a great starter or retirement home.

Everything **will be sold** for one price subject **only** to a minimum bid of $30,000.

TERMS: $1,000 deposit - balance due on closing on or before May 29/98.

~ OPEN HOUSE ~
Saturday May 2nd 4-5 pm

Realty Broker/Auctioneer
Carson Chisholm Auction Services
St. Andrews West 937-0201

ESTATE FARM AUCTION SALE

Farm Machinery & Household
of the late Arnold Scott
(Rockhill Farms)
17766 Strathmore Road
East of Monkland on Hwy 43 - 1 Mile to Bender side road, South 3 miles to Strathmore Rd.; OR South of Monkland on 138 East on McMillan Corner's Rd., 3 miles

Sat., May 2 • 10 am

FARM: John Deere diesel 5400 tractor; industrial lift fork with bucket; White 251 hydraulic disc; NH. Super 717 single row forage harvester; 6' wide hydraulic earth mover; Herrgolt 15 spring tooth cultivator; 10' chain harrows; John Deere F45 3 furrow plough; N.H. 467 hay bind; N.H. No. 55 side delivery rake; 100 gal. Calsa sprayer on wheels; N.H. 325 manure spreader; Inter 46 baler; N.H. wheel mower; Intern. 2 furrow hydraulic plough; Case closed-in elevator; 3 farm wagons; farm gates; cattle feeder; Int. 3 P.H. seed drill; pull type snow blower; 3 P.H. disc for Ford tractor; horse drawn drag spring tooth cultivator; Cockshutt 33 disc plough on steel wheels; grain auger; 1972 Ford 350 truck with racks, dual wheels; 1982 4 dr., Chev. Impala; Democrat milk wagon; sloop sleigh; air compressor; carpenter's box & tools; chains; good supply of lumber; used tin; cedar shingles; cedar posts; page wire; barbed wire; roto tiller; gas mower; alum. ext. & step ladder; milk cans; harness maker; Blacksmith vice; coal oil drum; show shoes; wash stand; nail kegs; large sap puncheon; top for buggy, as is; Jonsered 535 chain saw; and other misc. articles.

HOUSEHOLD: Pine cupboard; washstands; slant front desk; Lindsay piano & stool with ball & claw foot; dining table with 6 chairs; glass front china cabinet; buffet; dressing tables with stools; dressers; chest of drawers; single & double beds; mantle clock; crocks; pictures; child's table & chairs; floor lamps; misc. tables; trunks; hoopback chairs; treadle Singer sewing machine; primitive bark seat high chair; dishes including Myotts & Son "England's Country Side"; bedding; hide-a-bed; sofa & 2 chairs; cedar chest; fridge; stove; wringer washer; dryer; other misc. articles.

Terms: Cash or Acceptable Cheque.
CANTEEN

FLORA GRANT DUMOUCHEL
Auction Services
Ingleside, Ontario
537-2925

42 LOTS/ LAND

LARGE RESIDENTIAL BUILDING Lot. 14,222sq.ft. Located in Washington, D.C. area. Phone 938-8301.

43 ROOMS

NEAR COLLEGE, $280/mth, everything included. Available May 1st. Quiet person. Call 936-0326.

55 OFFICE EQUIP /FURN.

FAX PAPER FOR SALE, Telefax 4000, 5000 + 9000 rolls. Call Tom 933-0014.

COMPUTER TRACTOR PAPER, 14-7/8"X8-1/2", 3,500 sheets/box nonperforated. Call Tom 933-0014.

ENTERTAINMENT

Squires
Old Time Rock & Roll
NOW BOOKING
WEDDINGS
BANQUETS
ANNIVERSARIES
Live Music For All Occasions at DJ Prices
Call Gaits 936-0333

57 DJ'S

POWER SOURCE DJ's. Part of the professional group of D.J.'s. Specializing in stags, weddings & any other special occasions. Karaoke & lights available. Don't take a chance. Deal with the professionals. Book now & save $100. on wedding package. Call Ray 938-1962 or Rod 936-0652.

D.J. STEVE, a member of The Wedding Specialist Group. For all your wedding & party needs. Great tunes at a great price. 937-3499.

CATHERINE'S CREATIONS - A member of the Wedding Specialist Group. Affordable elegance. Nearly new wedding gowns, flowers, rentals, hall decorating. Cathy Orchard, Wedding Co-ordinator, 937-3499.

QUARTER TON'O'FUN D.J.'s. Music for all occasions. Over 20 years experience. Reasonable rates. We are the Music Heavyweights. Andre: 938-6252.

59 LIVE ENTERTAINMENT

CORNWALL'S LEADING BAGPIPER Piped in the Dunvegan Pipe Band. Placed 3rd in North America, top grade. For weddings, funerals, lessons, cassettes. Bruce Bateman, (613)933-9317.

61 MUSICAL EQUIP.

MICROPHONE WITH STAND. Extends to 66" high. Call 525-3349.

NOTICES

TENDER

TOWNSHIP of SOUTH STORMONT

GRASS CUTTING

Sealed tenders, clearly marked as to contents, will be received by the undersigned until 12:00 NOON, APRIL 30, 1998 for:

Section(s):

1. **Grass cutting plus trimming at 44 sites located in the township of South Stormont**
2. **Waterfront park**
3. **Roadside cutting along Township roads**

Tender forms and specifications are available from at the municipal office. Lowest or any tender not necessarily accepted.

Betty de Haan, Clerk
Township of South Stormont
PO Box 340, 4949 County Road 14
Ingleside, Ontario K0C 1M0
Telephone: 537-2362

62 MUSICIANS

WORKING & RECORDING Rock Band needs guitar player immediately. Vocals an asset. Call Dave @ 933-8437.

65 TRIPS/TOURS

FLORIDA VACATION PACKAGE for sale. 5 days, 4 nights at Ramada Plaza Resort. 5 mins from Disney. Attractive coupons included. $325. Canadian. Must view time share opportunity. For further info, call Connie 932-8818.

68 CARTING/MOVING /STORAGE

U-DO-IT STORAGE. Save money on heated storage by renting a room & handling your own goods. A division of St. John's Transfer, 950 Boundary Road. 933-1495.

71 HALL RENTALS

CORNWALL SEAWAY LIONS CLUB HALL, 123 Fortier St. Available for banquets, parties, showers, anniversaries, weddings, meetings funerals. Services available: catering service, podium, over-head projector, VCR, T.V. Fee: $50/event, free if bar sales exceed $400. For reservations, call Lion John Dewar, 613-932-1631 or leave message, 938-0040.

74 LOST & FOUND

REWARD: FEMALE DOG, Husky-Collie mix, 10 years old. Silver grey with brown markings. She answers to the name of Nikta. She was lost in the vicinity of Edgar and Wellington Street. Please call 932-8327.

FOUND: LICENSE STICKER for May/99 found at Cornwall Square on Thursday, Apr. 23rd. For more info, call 933-7356 after 4:00 pm.

76 PET LIVESTOCKS

LABRADOR PUPPIES, yellow, CKC registered, vaccinated, guaranteed. Ready early May. Call 613-932-1161 or Cell #613-361-0132.

BEAUTIFUL PUPPIES & adult dogs. Shih Tzu's, Beagles, Poodles, Mixes, Cocker, German Shepherds & others. Bridlewood Kennels, Hwy#43, second farm east of Highland Road. 527-2074.

PUREBRED MALE MINIATURE Collie. 10 months old. Shots, good w/kids. $200. No papers. Call 613-525-3260.

FREE TO GOOD HOME, 2 yr.old male Siberian Husky. Shots up-to-date. Call 932-1756.

85 PERSONALS

FORTUNE TELLER. Hi & welcome. Starring: Elantis Allan. Featuring Tarot Card readings + free Tea Cup or Crystal Ball predictions. Also, Reiki for body healing. 938-2918.

92 NOVENAS

MAY THE SACRED HEART OF JESUS be praised, adored and glorified throughout the whole world forever and ever, Amen. Say this prayer 6 times for 9 days and your prayers will be answered no matter how impossible it may seem. Don't forget to thank the Sacred Heart of Jesus with a promise of publication. J.L.

REMERCIEMENTS AU SACRÉ-COEUR et au St-Esprit pour faveur obtenue. Que le Sacré-Coeur de Jésus soit loué, adoréet glorifié à travers le monde pour des siècles et des siècles. Amen. Dites cette prière 6 fois par jour pendant 9 jours et vos prières seront exaucées même si cela semble impossible. N'oubliez pas de remercier le Sacré-Coeur avec promesse de publication quand la faveur sera obtenue. P.B.

THANKS TO ST. JUDE for answering my prayers. D.N.

CORNWALL BRIDGE

By Bert Mosher

It's frustrating to play against someone that remembers every card that is played and seems to know where every card is before it's played. If on the thirteenth trick you are left with the Club 6 on a 4 Heart contract and the declarer says "You can play your 6 of clubs on this last trick", you are left wondering just how stupid you are because you can't remember what cards were played, even on the last trick.

Well we all don't play golf in the low eighties. We all don't bowl strikes every second frame. We all have reached different levels of memory skills. The good news is that this skill can be improved and fairly easy.

I once had an employer that told me my main weakness was that I was mentally lazy. I now have to agree with him. So the first thing to do to improve your card counting skills is to "use your head". Make up your mind to improve in this area and do so.

The next thing to make up your mind to do is to concentrate. The two Cs of bridge are Concentrate and Count. Try to block out distractions when defending or playing the hand. True this is not easy but gets easier with practice.

Fortunately there are some tricks of the trade to help us. If you repeat to yourself every card that is played when it is played you will find that you remember the cards much better. While you are calling out the cards in a loud voice to yourself don't take the trick with an Ace when your nine would have done just as well.

Ted Horning had a good suggestion in his column a few days back and I hope he don't mind if I pass it on. If you loose track of the trumps now and then, try counting just the trump cards left in the opponents hands. It is easier to count to 5 or 6 than it is to 13. This makes sense in the heat of battle. Try it and let me know how it works for you.

Once you can keep track of the trumps every time, try keeping track of just one other suit. Start with the suit where you hope to get that extra trick, the trick that's needed to make your contract. Once that's mastered you may want to move on to other suits.

There is still time to participate in the special classes I am giving. Stayman will be the subject on 27 April and Jacoby transfers on 4 May. Both sessions take place at the Kinsmen Center, 412 Fifth St. E. at 7pm.

Next week:

Regular games at all clubs.

Coming Events: 30 April to 3 May – Kingston Tournament

1 May - General Meeting Friday Club 12:30

8 May – Awards Day for Friday Club.

Seaway Seniors
April 15/98

N/S
1. Rolland Fobert - Armand Rivard
2. Dorthey Bourdon - Mary Fobert
3. Laurian Ayotte - Rudi Mertl

E/W
1. Edgar Lefebvre
2. Masie Collette - Marie Lemieux
3. Betty Gray - Ed Pelletier

Martintown - April 7/98

N/S
1. Fay Hudspeth - Doris Lambert
2. Marion & Bob Schofield
3. Jean & Jim Campbell

E/W
1. Louise Vachon - Bert Mosher
2. Penny McLeod - Joan Turner
3. Laurette Kier - Margaret McLeod

Audrey's Supper Duplicate - April 17/98

N/S
1. Jean & Jim Campbell
2. Rolland & Blanche Fobert

E/W
1. Lorna & Homer Grant
2. Dorothy Fawthrop - Nora Ruth

Independent Bridge Club - April 15/98
Section A

N/S
1. Helen Alguire - Jean Stokes
2. Lorraine Billard - Marian Lemieux
3. Eileen Beaudette - Yolande Bergeron

E/W
1. Grace Leroux - Pauline Pinard
2. Fern Blain - Henri Quenneville
3. Fern Cuerrier - Julie Lafleur

Section B

N/S
1. Yolande Boutin - Marjorie Raymond
2. June Desrosiers - Ruth Edgerton
3. Kay Colbran - Mona MacPhee

E/W
1. Lisette Desjardins - Janice Keen
2. Penny McLeod - Isobel Quail
3. Ben Bouvier - Madan Seth

Cornwall and District Bridge Club - Apr. 16/98

N/S
1. Dora Barrington - Mildred Cleary
2. Barbara Taylor - Richard Fawthrop
3. Kirk Malette - Voyteck Pomykalski

E/W
1. Denise Fournier - Maureen Walker
2. Janie & Donald MacDiarmid
3. Nelsa Kalil - Jeana Reilly

Senior Citizen's Bridge Club - April 17/98
Open Pairs Championship
Section A

N/S
1. Jocelyn Campbell - Terry Forsyth
2. Mabel Chan - Margaret Evans
3. Ben Bouvier - Madan Seth

E/W
1. Lydia LeGault - David Kalil
2. Maureen Walker - Maurice Roussy
3. Norma & Fern Blain

Section B

N/S
1. Jean Boileau - Pat McIntosh
2. Lucille Sabourin - George Bissonnette
3. Yvonne Bergeron - Peggy Seymour

E/W
1. Lyette Ladouceur - Brunelle MacDonald
2. Dora Barrington - Hermine Ladouceur
3. Fern Emerton - Anne Paulin

Championship Winners
Jocelyn Campbell - Terry Forsyth

Seaway City Bridge Club April 20/98

N/S
1. Yvonne Bergeron - Jean Boileau
2. Kay Barlow - Bert Chausse
3. Ruth Edgerton - Emma Farlinger

E/W
1. Ben Bouvier - Madan Seth
2. Hermine Ladouceur - Rita Struthers
3. Yolande Boutin - Lyette Ladouceur

Alexandria Duplicate Bridge Club - April 21/98

N/S
1. Les Atkinson - Viviane Campbell
2. Jim Campbell - Elizabeth Majerrison
3. Homer & Lorna Grant

E/W
1. Franmcess Conolly - Jean Campbell
2. Lorne Norman - Doris Lambert
3. Laraine Billard - Audrey Blair

LESSONS/ COURSES

Great Training,

Good Jobs, *Growing Careers!*

Travel Counselling • Dental Assisting
Business Administration • Animal Care Aide
Law & Security Administration • Law Clerk

Next Start Date: May 4th, 1998

Quality Career Training For Over A Century
Education WORKS OBC
ONTARIO BUSINESS COLLEGE

Limited Seating, Call Today!

Cornwall Campus
55 Water St. W., LL #100
932-4194
Financial Assistance May Be Available

Animal Care Aide

Do you like working with domesticated animals? Learn about Animal Behaviour, Nutrition, Disease, Surgical Techniques and more. Career opportunities may be available in animal hospitals, humane societies, pet stores, kennels, veterinary clinics or zoos.

In Only 8 Months!

Law & Security Administration

Your qualities as an honest, loyal and self disciplined individual are complimented by your ability to make split-second decisions, remain calm in emergencies and display leadership qualities. Career opportunities, in public or private sectors may include police forces, private investigation, customs, industrial/commercial security & more.

In Only 10 Months!

Travel Counselling

Whether it is Spain by train or Egypt by plane, if you want to learn about the exciting world of travel enrol now. OBC's Travel Counselling program will prepare you for computerized reservations, agency operations, ticketing, international & domestic fares and much more. this program acknowledges ACESS curriculum. Employment may be found in the toruism industry, airline companies & travel agencies.

In Only 6.5 Months!

Classifieds GET THE JOB DONE!

Obituaries

CAYER - Lawrence "Larry"

Passed away in hospital on Friday, March 6th, 1998. Mr. Lawrence "Larry" Cayer, age 74 years, born in Cornwall, of Cornwall.

Dear son of the late Arthur Cayer of the late Alma Bouchard.

Beloved husband of Rita St. John.

Loving father of Rita Edwards and Allan Cayer (Karen), both of Ottawa.

Dear step-father of Paul Seguin (Rita); Ronald Seguin (June); Richard Seguin (Huguette); Gary Seguin; Joan (Mrs. Ken Laperle) and Brenda (Mrs. Gary Daku).

Dear brother of Rene and Maurice Cayer and Mrs. Delisca Proulx and Mrs. Aurore Lalonde.

Also survived by thirteen grandchildren and eleven great grandchildren.

Predeceased by several brothers and sisters and one great granddaughter.

The funeral took place on Monday, March 9th, 1998 from the Memorial Chapel of the M. John Sullivan Funeral Home to Woodlawn Cemetery at 4:00 p.m.

The funeral arrangements were entrusted to the care and direction of the M. John Sullivan Funeral Home, 341 Pitt Street (across from City Hall), Cornwall.

CONNELLY - John A.

A former resident of Cornwall of many years, John A. Connelly, died peacefully at his home in Weston, Ontario on Monday, December 15th, 1997, in his 84th year.

A son of Mr. and Mrs. Archie Connelly, he was born in Findlater, Saskatchewan, on October 18th, 1914 and moved to Cornwall with his parents and sister in 1929. He attended Cornwall Collegiate. Mr. Connelly was employed by Canada Post until his retirement.

He is survived by a son, Brian, of Toronto; two grandchildren, Sean and Tanya Connelly; a sister, Margaret Friesen of Huntsville and by several nieces and nephews.

Predeceased by his parents; his wife, Irene Connelly and his daughter-in-law, Joy Connelly.

An item of local interest to his friends here, Mr. Connelly and Herbert Pyke (now deceased) served as the first ushers in the new Cornwall Wesleyan Methodist Church, when it opened in 1932 on Third Street West.

The funeral service was held in St. Clair Avenue Church of The Nazarene, followed by interment in a Toronto cemetery.

DENNISON - William Patrick

Passed away in hospital on Thursday, March 5th, 1998.

Mr. William Patrick Dennison, age 61 years, born in Cornwall, of R.R. #1 Cornwall.

Dear son of the late William D. Dennison and the late Aurora Latrielle.

Beloved husband of Lilias (nee Shaw).

Loving father of Richard (Wendy); William "Bill" (Cheryl) and Darren Dennison, all of Cornwall.

Dear brother of Edward (Ted) Dennison of Vancouver.

Also survived by seven grandchildren.

The funeral took place on Saturday, March 7th, 1998 from the M. John Sullivan Funeral Home to St. Columban's Roman Catholic Church at 10:00 a.m. Reverend Kevin Maloney, Pastor of St. Columban's Parish celebrated.

The pallbearers were Edward and Steven Dennison, Jack and John Earle, Carl Walker and Dean Slaney.

Mr. Dennison was a retired Stationary Engineer employed by Courtaulds and a member of the Glendale Fish and Game Club, Glenbrook Fish and Game Club and the Massena Rod and Gun Club.

The funeral arrangements entrusted to the care and direction of the M. John Sullivan Funeral Home, 341 Pitt Street (across from City Hall), Cornwall.

DUMOND - Rita M.

Passed away at the Hotel Dieu Hospital, Cornwall, on Monday, March 16th, 1998. Rita M. Dumond, in her 78th year, born in Cornwall, of 415 Alice Street, Cornwall, Ontario.

Dear daughter of the late Jean-Baptiste Lemieux and the late Sophie Leroux.

Loving mother of Kenneth Dumond (Jeannine) of Kemptville and Carole (Mrs. Marc Rouleau) of Cornwall.

Loving grandmother of eight grandchildren and three great grandchildren.

Dear sister of Albert Lemieux (Berthe) of Cornwall.

Predeceased by four brothers, Leo, Edmond, Rodolphe and Ovila Lemieux.

The funeral took place on Tuesday, March 17th, 1998 from the Lahaie and Sullivan Cornwall Funeral Homes, East Branch, followed by cremation at the South Branch Crematorium.

A Mass of Christian Burial was held on Saturday, March 21st, 1998 in Nativity Co-Cathedral at 10:00 a.m.

BRAY - Victor Archibald

Passed away at the Glen-Stor-Dun Lodge, Cornwall, on Tuesday, March 10th, 1998. Mr. Victor Archibald Bray, in his 79th year, born in Montreal, Quebec; of 1900 Montreal Road, Cornwall, Ontario.

Dear son of the late Archibald Bray and the late Christina Coleman.

Beloved husband of Lucienne Bray (Morin).

Loving father of Grant Bray (Martha) of Vancouver, British Columbia and Phillip Bray (Bonnie) of Sudbury.

Loving grandfather of Robyn Bray of Vancouver, British Columbia.

Dear brother of Danny Bray of Ville Lasalle, Quebec; Margaret (Peggy) (Mrs. Richard Wilson) of Northfield, New Jersey. Also survived by many half-brothers and sisters.

Predeceased by his step-father, Merrill Stewart.

The funeral took place on Friday, March 13th, 1998 from the Lahaie and Sullivan Cornwall Funeral Homes, East Branch to St. Francis de Sales Church, followed by cremation at the South Branch Crematorium. Reverend Gary Ostler of St. Francis de Sales Church officiated.

The pallbearers were the Nativity Guards.

LALONDE - Dylon Jessie Jay

Passed away at the Children's Hospital of Eastern Ontario, Ottawa, on Friday, February 27th, 1998. Dylon Jessie Jay Lalonde, beloved son of Tim Lalonde and Kirsten Barkley.

Loved grandson of Steven Barkley of Winchester Springs; Sylvia and Gene Hill of Lunenburg; and Raymond and Betty Lalonde of Cornwall.

Loved great grandson of Mrs. Patricia Barkley of Caleldon and Mrs. Margaret Lalonde of Cornwall.

Dear nephew of Raymond, Larry (Barb), Jay, Ricky, Ronnie (Kim) and Dale Lalonde, all of Cornwall; Patricia Ellingsen of Surrey, British Columbia; William Hill of Cornwall and Bridgette Cavanaugh of Kitchener.

Also survived by many cousins.

The funeral took place on Tuesday, March 3rd, 1998 from the Lahaie and Sullivan Cornwall Funeral Homes, West Branch to the Memorial Chapel. Interment at St. Lawrence Valley Union Cemetery. Reverend Kelvin Maloney officiated.

The pallbearers were Billy Hill, Raymond Lalonde, Larry Lalonde, and Jay Lalonde.

LAVICTOIRE - Agnes Jacqueline

Passed away at St. Joseph's Villa, Cornwall, on Sunday, March 8th, 1998. Mrs. Agnes Jacqueline Lavictoire, in her 72nd year, born in Cornwall, of 625 Glengarry Boulevard, Apt. #306, Cornwall.

Dear daughter of the late Prosper Tessier and the late Pearl Martel.

Beloved wife of the late Polydore (Paul) A. Lavictoire.

Loving mother of Robert Lavictoire (Melanie) of Ottawa; Marc Lavictoire (Marian) of Cornwall and Paulette (Mrs. Pierre Larin) of Cranberry Lake, Ontario.

Loving grandmother of seven grandchildren, Angela, Jean, Mathieu, Justin, Andre, Natalie and Paul and one great granddaughter, Rachel Deschamps.

Dear sister of Lionel Tessier and Jean Tessier (Jovette), both of Cornwall; Marcel Tessier (Raymonde) of Blue Sea Lake, Quebec; Bernard Tessier (Helene) of Unionville, Ontario; Jacqueline (Mrs. Claude Emard) and Therese (Mrs. Armand Belanger), both of Cornwall.

The funeral took place on Wednesday, March 11th, 1998 from the Lahaie and Sullivan Cornwall Funeral Homes, East Branch to the Memorial Chapel. Interment at Notre Dame Cemetery. Reverend Robert Burgess of New Life Covenant Church officiated.

POINT - Percy Peter

Passed away at the Ottawa Civic Hospital, Ottawa, on Sunday, March 8th, 1998. Mr. Percy Peter Point, in his 54th year, born in Akwesasne, Ontario, of 113 Ninth Street West, Apt. #1, Cornwall.

Dear son of the late Louis Point and the late Eva Jacobs.

Beloved husband of Karen Point (Johnson).

Loving father of Troy Point (Tina Perkins) of Cornwall; and Perry, Justin, Tina and Kayla Point, all at home.

Loving grandfather of Alaina, Ashley, Taryn and Tristan.

Dear brother of Mrs. Madeline David; Audrey (Mrs. Louise Thompson); Cecilia Point and Charlotte Thompson, all of R.R. #3 Cornwall Island; Florence (Mrs. Jack David) and Judy (Mrs. Jake Swamp), both of Hogansburg, New York; Pauline (Mrs. John Oliver) of Toronto and Clara (Mrs. Donald White) of Rooseveltown, New York.

Dear friend of Dave Drew.

Predeceased by one sister, Dina Point.

The funeral took place on Thursday, March 12th, 1998 from his residence, R.R. #3 Cornwall Island, to Long House, Racquet Point. Interment at Long House Cemetery.

The pallbearers were Dave Arquette, Greg Arquette, D.J. Smoke, Doug George, Dean George and Kenney Thompson.

The funeral arrangements were under the care and direction of the Lahaie and Sullivan Cornwall Funeral Homes, West Branch, 20 Seventh Street West, Cornwall.

LAZORE - Richard Leo

Passed away at the Cornwall General Hospital, Cornwall, on Monday, March 9th, 1998. Mr. Richard Leo Lazore, in his 21st year, born in Cornwall, of River Road, Snye, Quebec.

Dear son of Dianna Lazore and the late Daryl Gibson.

Beloved fiance of Colleen Hill.

Loving brother of Mark Lazore and Ronnie Gibson, both of Snye, Quebec; John George of Liverpool, New York; Brandy Gibson of Syracuse, New York; Dana Gibson of St. Regis; Dari Gibson-Oakes of Hogansburg; Ginger and Debra Gibson, both of Syracuse, New York.

Also survived by many aunts, uncles, cousins, twelve nieces and three nephews.

The funeral took place on Friday, March 13th, 1998 from his residence, River Road, Snye, with interment at St. Lawrence Cemetery. Ateron hia takon officiated.

The pallbearers were Lloyd Benedict Jr., Patrick Gray, Glen Hill Sr., Richard Lafin, Quinn Lazore and Victor Oakes.

The funeral arrangements were under the care and direction of the Lahaie and Sullivan Cornwall Funeral Homes, West Branch, 20 Seventh Street West, Cornwall.

SAUVE - Arthur

Passed away at Sandfield Place, Cornwall, Ontario, on Thursday, March 5th, 1998. Mr. Arthur Sauve, in his 76th year, born in Vankleek Hill, Ontario, of 220 Emma Avenue, Cornwall, Ontario.

Dear son of the late Thomas Albert Sauve and the late Celima Lalonde.

Beloved husband of the late Gilberte Sauve (Lalonde).

Loving father of Richard Sauve of Long Sault; Suzanne (Mrs. Denis Tremblay) of Williamstown and Anne Sauve of Orleans.

Also survived by five grandchildren, Aimee and Richard Sauve Jr., Marc, Justin and Jacinthe Tremblay.

Dear brother of Leo Sauve (Maureen) of Vancouver, British Columbia and by one sister, Miss Irene Sauve of Toronto.

Predeceased by five brothers, Henri, Rene, Albert, Jean and Laurent Sauve and by one sister, Miss Rita Sauve.

The funeral took place on Monday, March 9th, 1998 from the Lahaie and Sullivan Cornwall Funeral Homes, West Branch to Christ the King Church. Interment at St. Lawrence Valley Union Cemetery. Reverend Raymond Dumoulin of Christ the King Church officiated.

The pallbearers were Members of the Knight of Columbus: Andy Longtin, Claude Spooner, Jean Landriault, Bert Cardinal and Paul Belanger.

BOUGIE MATHIEU - Therese

Passed away at the Cornwall General Hospital on Tuesday, March 17th, 1998.

Mrs. Therese Bougie Mathieu, in her 71st year, born in Montreal, Quebec, formerly of 1450 First Street, Apt. #613, Cornwall.

Dear daughter of the late Levis Bougie and the late Yvonnne Touchette.

Beloved wife of the late Jean Mathieu.

Loving mother of Louise (dear friend of Richard Parks) of Canton, New York.

Dear sister of Gisele (Mrs. Jene Gereaux) of California; Mrs. Denise Bougie and Pierrette (Mrs. Herb Hough), both of Montreal, Quebec.

Loving grandmother of three grandchildren.

The funeral took place on Friday, March 20th, 1998, at 11:00 a.m., in the Memorial Chapel of the Boulerice Funeral Home Ltd., Cornwall, followed by cremation. Reverend Roger Desrosiers officiated.

salon funéraire wilson funeral home Cornwall Ltd.



DAVID MACDOUGALL
Director

822 Pitt Street
938-3888

Your Affordable Alternative



M. John Sullivan
Funeral Director

Salon funéraire M. John Sullivan Funeral Home Inc.

341 Pitt Street
Cornwall, Ontario, K6J 3R1
(across from city hall)

938-1039

a family owned
funeral home putting
PEOPLE BEFORE PROFITS

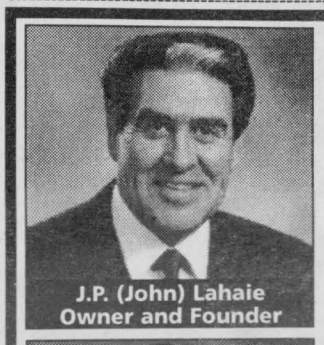

J.P. (John) Lahaie
Owner and Founder



Claudette R. Lahaie
Owner-Funeral Director

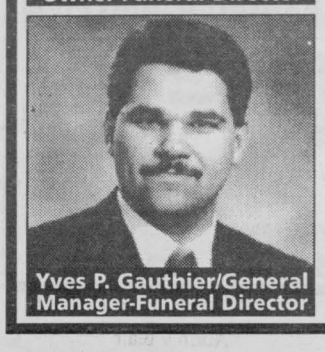

Yves P. Gauthier/General
Manager-Funeral Director

the one thing to do
BEFORE applying for
• Senior Citizen Housing • Rest Home Lodging •
Nursing Home Care

Don't risk it
TURN TO A FRIEND, write it down
and Pre-Arrange Your Funeral

Today more and more people are making funeral arrangements in advance. Pre-arranging funerals is especially important to any considering - Senior Citizen Housing - Rest Home Lodging - Nursing Home Care. In addition to a set amount of cash assets, the Province of Ontario allows residents to pre-arrange their funerals. We are always available to answer your questions at our offices or in the privacy of your home - without cost or obligation.

34 YEARS 1964 • 1998

LAHAIE & SULLIVAN
CORNWALL FUNERAL HOMES

EAST BRANCH
614 First St. East
933-2841

"Turn to a Friend"
"People Helping People"

WEST BRANCH
20 Seventh St. West
932-8482

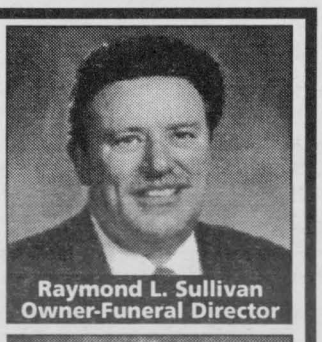

Raymond L. Sullivan
Owner-Funeral Director

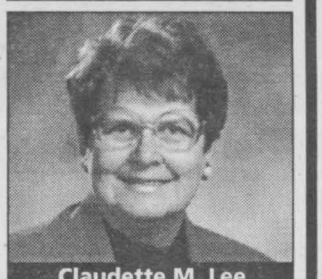

Claudette M. Lee
Director of Admin.

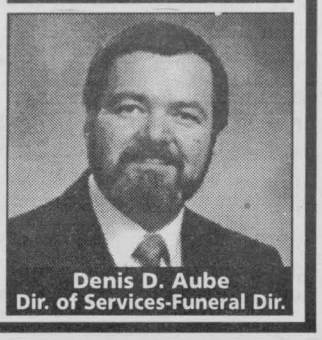

Denis D. Aube
Dir. of Services-Funeral Dir.

0% FORD FINANCING O.A.C. ON 1998 WINDSTAR

48 MTH. TERM	TOTAL $AVING
$25,000.	$4245.00
$30,000.	$5093.00

OR Starting at $21,995.** (Limited Time Offer)



MILLER HUGHES Ford Since 1956

711 Pitt Street
932-2584

**Rebate included plus freight & applicable taxes

Friends of the United Way

Students and Staff of C.C.V.S.



Trish Brown, a physical education teacher and basketball coach at CCVS organized with the help of many students and staff, a tournament for SD&G "AA" Girls Basketball/ Boy's Volleyball All-Star Games. The admission to this sports function was all donated to the United Way of Cornwall and District. The event raised four hundred and twenty eight dollars ($428). Seen here accepting this cheque is John A. Farrington, Campaign Chair and Trish Brown of the school.

Bedfull of Foreigners

The Glen is presenting, in cabaret at The Glen Building, "A Bedfull of Foreigners", a humorous comedy designed to tickle your funny bone. After a rough winter, people need the medicine known as "laughter". It cures many ills, and The Glen is ready to help you enjoy an evening of laughter and usher in Spring, making you forget the ice storm of January '98.

Claude Jesmer, the Director, is pleased with his cast. "Mostly all new faces, and all good actors", said Jesmer, "and I'm pleased with the results so far. We've been rehearsing since mid-March, the sets have been completed, set decoration is finished, costumes and props are all in place, ready for opening night, April 30th, at 8:15 p.m.".

The cast is composed of Ron Sullivan as Karak, the head porter of a run-down French hotel on the border of Germany, Rick Martelle is Heinz, the hotel manager, the hotel guests are Steve Michaud as Stanley Parker, Jamie Luciani as Brenda Parker, Ken Cox as Claude Philby, Sharon Munro-Brown as Helga Philby, and Beverley Lebrun as Simone.

Karak is doing his best to keep the hotel from "falling to bits", and keeping all the guests happy, and keeping them in their correct rooms and beds. With a radiator leaking, everyone coming down with food poisoning, and at the same time making sure that all are having a good time at the local festival which is going on in the little French village, Karak is upset most of the time. Heinz, the hotel manager, is always in a fury over the porter's activities and problems with the guests. They are coming and going and he doesn't know which is which, who they are with, and he gets caught up in the web of love affairs. Stanley Parker is surprised by the arrival of his wife Brenda. One of the other couples are also surprised to find each

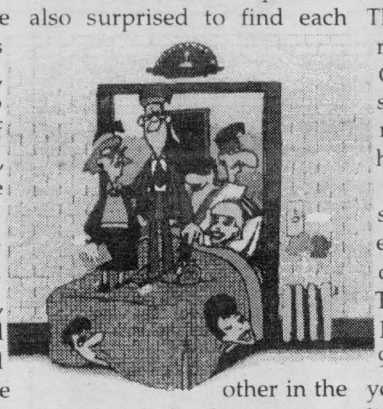

other in the same hotel. Confusion reigns in the allotment of the rooms and beds.

To add to the good or bad intentions of each individual, Simone, a stripper, finds her way to the hotel looking for a good time, invited by Claude Philby. Stanley doesn't want to be left out, so he tries to share in the love affair. Where are the wives all this time? They are finding the wrong rooms too, and Karak, the German porter, is left scratching his head, but making money on the side in his dumb way.

"It's comedy at it's best", said Sue Jesmer, the producer, "and the Glen has produced many over the years". The show runs on April 30th, May 1st 2nd, 7th, 8th and 9th. Tables are reserved so you don't have to stand in line. Phone 937-GLEN to reserve your table. You can enjoy your favorite refreshments, eat free peanuts and pretzels, sit back and let the Glen entertain you for an evening.

CITY & DISTRICT STEEPLEJACKS LIMITED

AGRICULTURAL AND FARMING EQUIPMENT RATES FOR 1998 SEASON

EQUIPMENT	RATE
1997 416C Cat Backhoe	$35./hr.
1997 320B Cat Excavator (with):	
Ditching Bucket	$60./hr.
Root Rate	$60./hr.
Trenching Bucket	$60./hr.
1994 330L Cat Excavator (with):	
Ditching Bucket	$70./hr.
Trenching Bucket	$70./hr.
6500 Lbs. Hoeram	$150./hr.
1992 6620 Koehring Excavator (with)	
Trenching Bucket	$60./hr.
Ditching Bucket	$60./hr.
1979 235 Cat Excavator (with)	
Trenching Bucket	$60./hr.
116R Shear	$100./hr.
1988 D5H Cat Dozer with 6 Way Blade	$60//hr.
1985 450C Dozer with 6 Way Blade	$45./hr.
1993 IT28B Utility Loader C/W Bucket/Forks	$50./hr.
1993 Power Screener/Screening Plant	$1./yrd.
Triaxle Dump Truck	$45./hr.
Tandem Dump Truck	$40./hr.
Dump Trailer	$50./hr
60 Ton Float	$70./hr.
45' Flatbed	$45./hr.

We are also certified in performing safety checks, repairs and maintenance on all your trucks and heavy equipment by our Class "A" heavy equipment diesel mechanic. **Shop Rate is $52./hr.**

For All Your Needs in Ditching, Fence Work, Rock & Land Clearing & Repairs
Call City & District Steeplejacks Limited 613-938-1678

Crime Stoppers

This week Crime Stoppers is asking for your help in solving a theft.

Sometime prior to the 18th of April a Caterpillar bulldozer was stolen from the Gray's Creek area, east of Cornwall.

The article was described as a 1996 yellow/black piece of construction equipment, make Caterpillar, model D4C XL serial #6YL01276, and has a fully enclosed cab valued at $110,000.

This week Crime Stoppers is asking for your help with a break and enter investigation.

Between April 17th and April 19th a Glenview Heights residence was broken into and the following property was stolen: T.V., V.C.R. (Realistic model #83), C.D. player (Fischer), over 100 C.D.'s, hand held Genexxa micro recorder, Ocean Pacific man's XXL black pull over jacket, portable phone, ghetto blaster, Dumaurier Light king size cigarettes, one bottle of white wine, one bottle of Havana Club banana liqueur, lady's black leather jacket (with a bongo dabber mark on lapel and sleeve tearing on the inside of the coat), and various V.H.S. tapes and an undisclosed amount of cash.

This week Crime Stoppers is asking for your help in solving the theft of property from vehicles.

Between the hours of 7:30 p.m. and 9:00 p.m. Thursday March 26th, several vehicles which had been parked at the Morrisburg Arena were broken into. Stolen property included a 5000 watt Coleman generator, clothing, Roller Blades, credit cards, cash, and a Nintendo game.

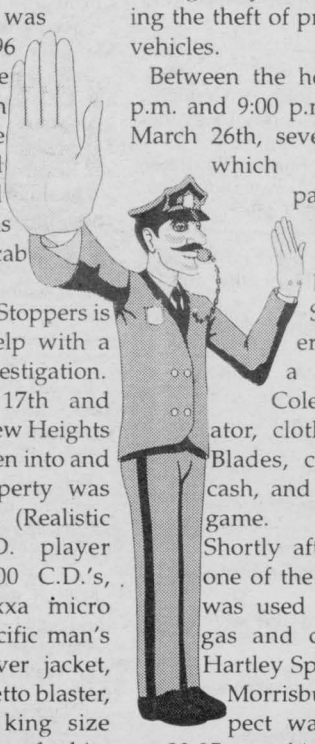

Shortly after the theft one of the credit cards was used to purchase gas and cigarettes at Hartley Sports Store in Morrisburg. The suspect was described as: 30-35 yrs, thin build dark hair and dark complexion, driving a Dodge Caravan brown or burgundy in colour.

Crime Stoppers does not subscribe to Call Display. If your information leads to an arrest you are entitled to a cash reward. Cash pick ups are set up to protect anonymity.

Call Crime Stoppers at 937-8477 and for long distance calls 1-800-265-8477.

ALL MATTRESSES & SETS REDUCED!!

SAVE UP TO 50%

39" matt	$99
54" & 48" matt	$149
39" matt & box	$179
54" & 48" matt & box	$199
Queen matt & box	$299

Many others in stock to choose from
FREE DELIVERY

BERGERON SLEEP SHOP
1005 First St. E.
932-2214

A SMALL PRICE FOR PEACE OF MIND.



- Designed for today's sedans;
- The comfort of a touring tire;
- Precise road handling
- DuraShield construction.

UNIROYAL TIGER PAW® TOURING TR

SUPER SPECIAL

STARTING FROM $69.90 (P175/80/R13)

Includes Free: installation, balancing, valves, road hazard free rotation every 10,000 km.

*FOR TERMS AND CONDITIONS SEE UNIROYAL TIRES OWNER'S MANUAL
†SEE YOUR DEALER FOR DETAILS.

24 HOURS ROADSIDE ASSISTANCE PROGRAM† MILEAGE WARRANTY OF 130,000 KM

ROAD HAZARD 4 Years PROTECTION UNIROYAL

OIL, LUBE & FILTER SPECIAL $14.95 Most Cars
Synthetic Oil Available 10W30

YES, WE DO!
• Alignments • Tune-Ups
• Brakes • Engine Analysis

THE SPECIALIST CORNWALL TIRE SERVICE
(Where Customer Service Is #1)

ALLIANCE TIRE PROFESSIONALS MICHELIN BFGoodrich T/A Tires UNIROYAL DRIVING DEPENDABILITY HOME

HOURS:
Monday thru Friday 8 a.m. till 5 p.m. Saturday 8 a.m. till noon

428-11th St. W., Cornwall 933-0363 933-1515