SEAWAY NEWS

FEBRUARY 4, 1996 VOLUME 10, ISSUE 6 *SERVING CORNWALL AND AREA*

BEN-DAV
AUDIO VIDEO
'95 PIONEER
THE ART OF ENTERTAINMENT
CAR AUDIO
PRICED TO CLEAR!
MON. - WED. 9-6
THURS. & FRI. 9-9 • SAT. 9-5
1315 Brookdale Ave.
933-7244



HMCS Ottawa To Set Sail For Cornwall Water

The City of Cornwall will bask in the limelight when HMCS Ottawa, the last of 12 Canadian Frigates to be replaced under a Navy Modernization Project, will officially be put to service. Captain of the ship, Commander Gilles Goulet of Vancouver, released the news last week at the Cornwall & District Naval and Veterans Association Club. Two-hundred-and-twenty-five crew members, including 50 women, will serve on the HMCS Ottawa. The ship, still under construction in New Brunswick, is expected to be completed by summer when she'll set sail for Cornwall water. "This will be a great economic gain for the area," announced Commander Goulet. About 5,000 visitors are expected to be in the area during the week-long activities leading up to the christening ceremonies set for September 28. Above, Deputy Combat Officer Curtis Coates, Captain Gilles Goulet, Mayor Ron Martelle, and President of Cornwall & District Naval & Veterans Association Sonny Harrington, during the official announcement.

(Photo by Chris Brown)

Aux Habits Dorion
2 FOR 1
LIQUIDATION SALE
• Suits • Sport Jackets
• Parkas • Dress Shirts
The Trips Worth It
150 Harwood Blvd., Dorion 514-455-3170

inside today...



To Give And To Receive pg. 7

Tessier

Financial Focus.....4
Around The Counties 5
Perspective.....6
Scuttlebutt.....14
Classifieds.....15
Seaway Datemaker....16

New Executive Manager At Cornwall & Seaway Valley Tourism

Mr. Brian Mulligan, President of Cornwall & Seaway Valley Tourism, is pleased to announce the appointment of Dawn Murray as the new Executive Manager. Dawn has been involved in the tourism industry for over 10 years.

Ms. Murray was recently the Manager of Marketing and Communications at the Parks of the St. Lawrence. Previously she worked in the tourism industry in Thunder Bay with the provincial Tourism Ministry, as Marketing Supervisor of Old Fort William. In Thunder Bay, she was heavily involved in community activities including many sports organizations and events and arts and culture initiatives.

Dawn is a graduate of Wilfrid Laurier University in Waterloo, Ontario with a degree in Economics and Graduate Diploma in Business Administration. Board President Brian Mulligan, commented on Dawn's recent appointment, stating "we look forward to working with Dawn to carry on the tourism efforts of the newly merged Cornwall & Seaway Valley Tourism organization. Her experience in the tourism industry, locally with the Parks of the St. Lawrence, in the marketing of a major tourist attraction and with the Ministry, will be an asset to the city and the region."

Cornwall & Seaway Valley Tourism is located at 231 Augustus Street in Cornwall and can be contacted at (613) 938-4748.

GARDEN SEEDS 33¢
GIANT TIGER
837 Pitt Street

The only tire that removes two gallons of water per second but won't drain your cash flow.

Michelin quality and performance on dry,wet or snow covered roads.

MICHELIN MX4

starting from $57.00 145R13

MICHELIN
BECAUSE SO MUCH IS RIDING ON YOUR TIRES

AUTOPRO MECHANICAL

Castrol GTX Maximum Protection Against Viscosity & Thermal Breakdown
Castrol GTX exceeds in every grade. The toughest North American requirements for viscosity breakdown Up to 5 litres of Castrol GTX (Grade 10W30))
OIL, LUBE & FILTER PLUS FREE Brake Inspection $12.95

CORNWALL TIRE SERVICE LTD.
25 Years of Quality Service
CORNWALL'S #1 TIRE DEALER
HOURS: Monday thru Friday 8 a.m. 'til 5 p.m.
Saturday 8 a.m. till noon
933-0363 428-11th St. W., Cornwall 933-1515

CENTRE DU COUVRE PLANCHER
MOOSE CREEK FLOOR COVERING CENTRE
WALL TO WALL SAVINGS!!
CARPET • VINYL FLOORING
CERAMIC TILE • WOOD FLOORING
VERTICAL BLINDS • WALLPAPER
SAVE UP TO 50% on selected lines in-stock vinyl flooring
CARPETING Gamma 20 oz. .....starting from $5.95 sq. yd.
NO-WAX VINYL FLOORING .....starting from $6.95 sq. yd.

LUCIEN RANGER
Owner
Armstrong
DOMCO RESIDENTIAL FLOORING
OVER 60 YEARS COMBINED INSTALLATION EXPERIENCE
Moose Creek Floor Covering
HWY 417 MOOSE CREEK McLEAN RD. HWY 138 CORNWALL
17071 McLean Road Moose Creek 538-2403

Centennial Choir Concert Tour

"The Centennial Choir of Cornwall has been invited to do a concert tour of Cornwall, England," said Dorothy Sullivan, President of the choir. "We had the Cornwall choir here in October 1994 for a few days, and they performed a concert for us. They were billeted in people's home, and enjoyed the hospitality of the city of Cornwall. Now, they want us to visit there to do four concerts in their region," said Sullivan, "a lovely surprise, and they have a great tour set up."

The choir, under the direction of David Irwin, has been working hard now for over a year to build up a musical repertoire which represents our Canadian culture, and Canadian music which is sung in choirs. David Irwin, choir director, said that we will take to them a taste of the good sound that the Centennial choir has been noted for over the past thirty years. "We have titled our tour, 'The Wings of Song', the flight from one country to another, and I am excited about this tour, and in particular, what Cornwall can do and will do for good public relations." The choir has built its second bridge across the water to Cornwall, England. The first bridge was to Wales in the 70's and 80's, and still exists.

The Centennial choir will perform a concert on Friday, March 1st, 1996 at St. Francis de Sales church on Second Street West, before they leave on Thursday evening, March 7th. They will sing many selections that will be performed on the tour. The time of the concert is 8:00 pm.

Many hours have been spent by the choir on tour preparations. This includes fundraising by the members - running bingos, selling tickets on the grocery draws at Loeb's, selling plants at Marlin's Orchards, Christmas gift orders, running a garage sale, having a draw on a mountain bike (donated by Kalrim Cycles), and many other projects. The final money raising project will be a big spaghetti feed on Saturday, March 3rd, 1996 from 5:00 to 7:30 pm at St. John's Presbyterian Church, 28 Second Street East. Price is $4.00 for adults and $2.50 for children under 12. Children under 3 are admitted free. Come and meet the choir members and wish them all a good trip. They arrive back on Sunday, March 17th.

The choir, like many other groups in and around Cornwall, show that many good things are at work in our fair city, and they are proud to be representing our city and our country abroad, being good ambassadors with good positive attitudes flowing outwards from our city, through the choir. The tour, "Wings of Song", will leave a touch of our Cornwall on Cornwall, England. "It's a pleasure to do a great tour like this," said Irwin, "and our choir will do justice to our city. See you at our spaghetti feed and our concert."

THE CRITICS CALL LEON'S DON'T PAY A CENT EVENT®

"BRILLIANT!"

These are just 4 of the hundreds of incredible values throughout our huge showroom. All backed by Leon's 90 day lowest price guarantee!



CONTEMPORARY CASUAL SOFA
Sink into this comfortable contemporary casual sofa featuring neutral earth tones that fit almost every decor.
Loveseat $559 Chair $399

$599
SUPERSTORE PRICE



5 PIECE CASUAL DINETTE
Our best value on this 5 piece modern dinette. Features a black glossy table with 4 cathedral style chairs in acrylic velvet cover.
$399
SUPERSTORE PRICE



100% GENUINE ITALIAN LEATHER
Never has a leather sofa been this affordable! This unbelievable buy features all Italian leather in black.
Loveseat $779 Chair $649
Sofa $799
SUPERSTORE PRICE



THE BEDROOM OF YOUR DREAMS
This spectacular two-tone black 5 piece bedroom suite includes dresser, mirror, headboard and 2 night tables.
Matching Armoire $369
$899
SUPERSTORE PRICE

NO MONTHLY PAYMENTS! ABSOLUTELY NO INTEREST FOR

ONE YEAR!*

ON ABSOLUTELY EVERYTHING IN OUR SHOWROOM!

MON. - WED.: 9-6;
THURS. & FRI.: 9-9;
SAT.: 9-5

Leon's SINCE 1909

136 FOURTH ST. E.,
CORNWALL
932-2684

CANADA'S ONLY FURNITURE SUPERSTORES

*O.A.C. All applicable taxes and a processing fee of $45 is due at the time of purchase (Eg. $2000 purchase with $45 PF equals an APR of 2.25%). All items available while quantities last. Prices, terms and conditions may vary according to region.

Selection may vary from store to store. Pick-up discounts not available on some items. See store for delivery included areas. Balance due February 15, 1997. Not applicable to previous purchases and markdown items. See store for other convenient payment options.

CRIME STOPPERS

STORMONT

Seaway Valley Crir Stoppers needs your help solving a purse snatchi that occurred Friday the 2(of January at 7:45 pm. Tl crime occurred on 4th Str East in the vicinity of #112(

The victim had be walking along Fourth Str when she was attacked. struggle ensued, the vict was thrown to the grou and her black leather pu was stolen. Desc. of suspect limited. We are seeking in about a white male, wearin blue ski jacket.

DUNDAS

Crime Stoppers nee you help in solving two da age complains to t Chesterville businesses d ing the early morning hou of the 16th of January, 19 The Beckers store on King and McEwen Gas Bar Main both had their fr doors smashed.

GLENGARRY

Crime Stoppers nee your help in solving a bu ness break in that occurr early Saturday morning the 13th of January 1996.

Jean's Bargain Store Main Street, Alexandria w broken into and a large qua tity of Ikeda clothing w stolen. Stolen clothing: sweat tops, 4 Starter jack one of which was a N Rangers jacket, jeans, etc.

If you have any inform tion on this or any oth crime, you may be eligible f a cash reward of up to $1,0 dollars. Remember we do want you name, but plea give us your information. C Crime Stoppers at 937-84 and for long distance calls 800-265-8477.

Michael Burgess
The Voice of Canada

It is perhaps wise to bear in mind that although he's become so well known as a tenor, Michael Burgess is first and foremost an actor - an actor who has performed everything from bit parts in a 1971 Hamlet to Jean Valjean, the male lead in over 1000 performances of the hugely successful megamusical, "Les Miserables".

When he spoke to me last week about his Feb. 3 show in Cornwall, Burgess admitted, "I actually find it more difficult to do a concert than to do a play. There, I play a character - it's not me - and I hide behind costumes, wigs and make-up. In a concert, it's just me and the audience. It's more of a challenge." Even so, Michael Burgess certainly doesn't appear to have much trouble rising to meet challenges.

The eldest of seven, Michael Burgess was born in Regina, Saskatchewan, and raised in Toronto, where he still makes his home. As he grew up, various career paths beckoned, among them English professor, priest and lawyer, but the attraction to the theatre remained the strongest. And, after more than 25 years in the entertainment industry, Michael Burgess has proven himself a seasoned professional.

To each performance - whether a play or musical, on the concert stage or the television - he brings freshness and enthusiasm. For some performances, he's ultra enthusiastic! A confessed sports fanatic, Burgess was absolutely thrilled to find himself belting out "O Canada" at the first World Series game in 1992. It was the first time in the 125 year history of baseball that our national anthem was sung at a World Series game.

On Saturday, February 3, Burgess comes to Cornwall - not to sing O Canada before a hockey game, not to play Don Quixote in Man of La Mancha, not to guest star on Street Legal or ENG, neither to host his own special, nor to narrate a children's book or documentary - this one's a concert performance at Aultsville Theatre. Just Michael Burgess, accompanied by pianist Doug Riley. "That's pianist extraordinaire!" explains Burgess.

What might we expect to hear on Saturday? "Quite a mixture," replied Burgess. "There are some show tunes, some rock 'n roll. Cat Stevens, Hank Williams ... I sing songs that are meaningful to me. I like songs that express emotion. But emotion doesn't have to be heart-rendering; it can be a moment of great fun, too."

When it comes to a Michael Burgess performance, regardless of who is reviewing what, all critics agree on his charisma, his dynamism, his personality, his talent: "I was transported by the sheer aching beauty of Burgess's sweet, tender tenor. I had a lump in my throat the size of a crabapple and I was reminded of the power of song to stir deep feelings." "... there's a boyishness, a genuine excitement in how he approaches life." "Burgess makes every song a play." "It's clear Burgess loves to play and even more so loves to sing.""The purity and range of his voice are a joy to hear through every song,."

This man is an amazing Canadian talent - a classically trained actor with a pure tenor voice that touches the hearts and minds of appreciative listeners everywhere.

I'll guarantee you the best value for your dollar on your next new or used vehicle purchased
Cornwall HONDA 933-7558
Rick DeZeeuw
Sales Consultant

Brookshell's
THIRD ANNUAL
GIANT INDOOR USED CAR SALE!!
in the BROOKDALE MALL
Brookdale Avenue at the International Bridge Cornwall
MON., FEB. 5th to SAT. FEB. 10th
ONE WEEK ONLY
Affordable Driving with no money down
94 PONT. SUNBIRD, 4 dr., auto., air, tilt, cruise, pw locks (P785) MONTHLY LEASE PAYMENT $249*
94 PONT. GRAND AM, 2 dr., auto., air, cass., pw, pl tilt, cruise (P845) MONTHLY LEASE PAYMENT $277*
95 CHEV. LUMINA, 4 dr., auto., cass., air, pw, pl tilt, cruise (P346) MONTHLY LEASE PAYMENT $346*
SPECIAL FINANCING RATES
Our Interest Rates Are Going Down ... Down ... Down
6.9% ON USED CARS & TRUCKS for up to 48 mo. O.A.C.*
This Sale Could Make You A MILLIONAIRE!
Get 100 LOTTO 649 Lottery Tickets with every vehicle purchased
BE LIKE ISABEL & SAM VITTORIO from Iroquois
They bought a 1993 Cutlass at last year's sale and won thousands of dollars
ALL USED VEHICLES CARRY MINIMUM 6 mo./ 10,000 km warranty
HURRY! IT'S ALL OVER THIS SATURDAY
Andre Lapointe, Owner
Richard Blouin, Sales Manager
Wayne Thompson, Leasing Manager
Shawn Pecore, Leasing & Sales Consultant
Pierre Rivers, Leasing & Sales Consultant
Denise Scott, Leasing & Sales Consultant
Mike L'Ecuyer, Leasing & Sales Consultant
Winner 1994 1993 1992 GM President's Triple Crown
* Taxes & lic. extra see dealer for details
Brookshell PONTIAC BUICK GMC
CAN YOU AFFORD NOT TO SHOP AT BROOKSHELL??
Corner of 13th & Brookdale Ave.
932-1724

LEARN
Computer Graphics
• CorelDraw • Pagemaker • Harvard Graphics
Microsoft Office
• Word • Excel • Access • Powerpoint
Windows 95
• Introduction to Windows 95 • Transition to Windows 95
ACADEMY OF LEARNING
Computer & Business Skills Training
225 Pitt St., Cornwall, ON 936-8973

COMMUNITY DIGEST

*CORNWALL ACES BOOSTER CLUB will hold their next meeting on Wednesday, February 7th at Chumps starting at 7 p.m.

FINANCIAL FOCUS
with Midland Walwyn



Tax Credits

By Jeff Gibson, *Financial Advisor*

Tax Credits. The big story for this RRSP season is the Labour-Sponsored Venture-Capital Funds and the generous tax credits available to investors. These investments are very different from traditional Guaranteed Investment Certificates and they certainly aren't appropriate for first-time investors. However, they offer significant advantages for established RRSP investors and those over 63. If income tax reduction is a priority for you, please read on:

The Tax Credits are generous: on a $5,000 investment, an Ontario resident receives a combined federal and provincial tax credit of 40.0%. That's $2,000. That's also the maximum allowable credit available. Obviously, this tax credit won't alleviate major income tax liabilities, but $4,000 per couple is nothing to sneeze at.

Let's look at an example: suppose you earn $35,000 a year and have $5,000 to invest in your RRSP. Your marginal tax rate is 42%. Yes, that isn't a misprint: of every dollar in taxable income over $29,590, you pay $.42 in tax to either the provincial or federal governments. Investing the funds in an RRSP gives you a tax deduction worth $2,100, but suppose the RRSP investment you choose is the "Working Ventures Canadian Fund Inc.", one of the largest venture capital mutual funds with over 500 million dollars in assets. This choice gives you another $2,000 tax credit. So ... your $5,000 investment will result in credits and deductions worth $4,100. Potentially, a tax refund of $4,100 which you could either re-invest for your future retirement or blow on a nice holiday. It's nice to have the choice, isn't it?

But what happens if you can't invest funds in an RRSP? The investment can still be made with either non-registered money outside an RRSP or with existing RRSP funds. The Labour Sponsored Investment Tax Credit is still the same: 40% of the total investment to a maximum of $2,000. For example, if you have $3,000 available for investment, you can still receive a $1,200 tax credit - even if the funds aren't inside an RRSP. This is an excellent option for those facing a tax liability in April. Why pay more income tax if you don't have to?

There are a few things you should know: Unless you are a senior citizen, the investment must be retained for at least five (5) years. If you withdraw the funds before the five year period is up, the governments re-claim their tax credits. Seniors receive a big bonus because they are only required to hold the investment for 2 years. As well, there are redemption fees if the money is withdrawn within eight years. You really should consider this a long-term investment. Plus, the rate of return on Labour-Sponsored Venture-Capital mutual funds hasn't been very noteworthy: most Labour-Sponsored Venture-Capital mutual funds have historical "since inception" annual rates of return of less than 5.00%. Even so, assuming the fund only returns 5.00% annually over 5 years, the overall performance increases to 16.3% if you add in the tax credit benefit.

So what to do? Labour-Sponsored Venture-Capital mutual funds can be excellent investments and provide substantial tax advantages, but they aren't for everyone. I suggest you speak with a knowledgeable Financial Advisor about your personal financial and tax situation.

FINANCIAL SERVICES
*RRSP's
*MUTUAL FUNDS

PHIL HALE
506 Pitt St.
FENLON FINANCIAL INC.
938-7782


Ken Josefsson
INSURANCE
• Life • Business
• RRSPs • RRIFs
The Mutual Group
933-0706
Facing Tomorrow Together

Investment Planning
Mutual Funds • RRSP's • GIC's • RRIF's

Cecil McNally

Brenda Bradley

Luke Bedard
Professional Investments
702 Second St. E. 932-9847 Cornwall, Ontario

TWO LOCATIONS FOR YOUR CONVENIENCE

CHRIS McKINNON
Do You Qualify For A
25% Discount
on Your House Insurance?
Call us today!

JEAN-PAUL ST. PIERRE
Serving Cornwall West
Seaway Village, 720-14th St. W.
930-2667
OPEN SATURDAYS 9 - NOON
Serving Cornwall East
Eastcourt Mall
933-2105
Protecting Canadians for 50 Years
the co-operators
Insurance / Financial Services
Good Value From People You Can Trust
LIFE • RRSPs • HOME • AUTO • FARM • BUSINESS

DoubleClick
by Michael OReilly

Fast food on the Net

Long hours of surfing the Internet can leave you with quite an appetite. Not to worry – fast-food chains are quickly adding cyber drive-throughs to the World Wide Web.



■ **PIZZA TO GO:** You can order your favorite pizza in the Toronto area from Panzerotto Pizza (**http://pizza.idirect.com**). Surfers in Calgary can do the same (**http://www.info-pages.com/dining?VenusPizza**).

For a list of restaurants in western Canadian cities, try Restaurant-Net (**http://www.info-pages.com/rest**).

■ **CHOCOLATE NUTS:** Join the chocolate club and test the strength of your chocolate addiction at **http://www.idma/~chocolate/** While you're there, order some of your favorite truffles.

■ **SWEET TOOTH:** Spiff up your morning pancakes with maple syrup hot off the Net from Maple Syrup Connection (**http://www.cam.org/~sailor/maple.htm**).

■ **HEALTHY PERSPECTIVE:** With all these tasty Net temptations, you may want to keep your appetite in check by consulting the top 10 tips to healthy eating at **http://ificinfo.health.org/adult10.htm**

Illustration by Raffi Anderian E-mail: click@infovision.net © 1996 GRAPHICS SYNDICATE 28/1

Michael OReilly is a freelance science and medical writer, and an Internet trainer and consultant. Send your comments and suggestions for future columns to: click@infovision.net

For All Your Computer Needs and Information Contact:
ACCESOWARE SERVICES
ACCESOWARE SERVICES Computer Technology Centre
1170 Pitt Street, Cornwall Phone: 933-9457 Fax: 933-7106

Diocese Pledges $20,000

On behalf of the Board of Directors of the Stormont, Dundas and Glengarry/ Akwesasne Child and Family Treatment Centre, Angelo Towndale and Jim Dilamarter met recently with his Excellency Bishop Eugene Larocque and the Council of Priests of the Diocese of Alexandria/ Cornwall.

We are most pleased to announce that the Diocese has made a pledge of $20,000 this year for the operation of the Centre as was done in 1992. This overwhelming support from the Diocese is a big step toward reaching our objective of $133,000. This amount of money is the budget we have set for the operation of the Centre in 1996.

We are confident that we will receive the support of other church organizations, as we received in 1992.

We are hoping to make a presentation to the Stormont Christian Council at their next meeting. We will also be contacting, in the next few months, service clubs, businesses, labour unions and other organizations in the community. Finally, we will be seeking their financial support and participation in the life of the Centre.

On the Money
with Gordon Pape

PAPE'S TIP: *"Mutual funds are a great way to boost RRSP returns – but choose with care."*

Top 10 funds for your RRSP

If you're scouting around for a decent RRSP investment this year, here are my top 10 choices for the best mutual funds for a retirement plan, listed in alphabetical order:

- **Altamira Income:** This is the top performing fixed-income fund in Canada over the last decade. No load too. There is an annual trustee fee for RRSP accounts, however, plus a one-time set-up charge.
- **BPI Global Balanced RSP:** This fund lets you get extra foreign content in your plan without affecting your 20% foreign content allowance. Treat it as a bonus.
- **Dynamic Income:** It's conservative, well-managed and brings in good returns. This fund hasn't lost money in any calendar year since it was created in 1979.
- **First Canadian Mortgage:** Safer than locking your money in Fort Knox. Better returns too. Available through the Bank of Montreal.
- **London Life Mortgage:** If you want security, this fund has never had a losing year. It has good returns to boot.
- **National Life Fixed Income:** If you're using insurance company plans to build your retirement savings, this should be near the top of your list.
- **Phillips, Hager & North Bond:** The low management fee and conservative style help make this top-earning fund a winning retirement plan choice. Normally, you need $25,000 to open an account, but they'll let you in with $3,500 for an RRSP,
- **Templeton Growth:** You need foreign content in your RRSP. This should be the core of it. A solid, well-run fund with a long record of profits.
- **Trimark Fund:** Match this with Templeton Growth and you'll have the best foreign content team you can buy.
- **Trimark RSP Equity:** Definitely the number one choice for the Canadian equity section of your RRSP.

COMMUNITY DIGEST

*JOIE DE VIVRE A support group for separated and divorced hold meetings in French every Friday night at 7:30 p.m. at Centre J'apprend, 305 Baldwin.

What Do These People Have In Common?

Todd Colby
Financial Advisor
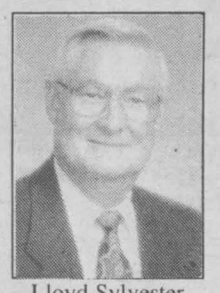
Lloyd Sylvester
Financial Advisor

Scott Burton
Financial Advisor

Terry Sylvester
Financial Advisor

Jeff Gibson
Financial Advisor

Blake Hambleton
Financial Advisor
They can show you how to get a $4500 tax credit on a $5000 investment. (assume a 50% tax rate)
Call for a FREE copy of our new Research Report on the following **Labour Sponsored Funds:**
MIDLAND WALWYN
BLUE CHIP THINKING™
Call 938-7777 today!
Working Ventures
C.I. Covington
B.P.I. Vengrowth
Canadian Medical Discoveries

Transit Communications Ltd.
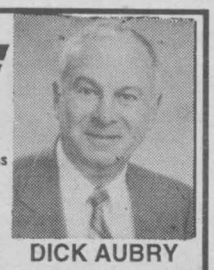
DICK AUBRY
Transit Communications Ltd. is a Cornwall Company involved in bus advertising and also publishes the Cornwall and Region Visitor Map.
For More Information Call:
DICK AUBRY
933-3561

Around the Counties

Canoe Races Needs Your Help!

MARTINTOWN – Take the challenge and join the Raisin Region Conservation Authority in ensuring that the Raisin River Canoe Race continues past its 23rd year. Billed as 'the longest canoe race in Eastern Ontario,' the Raisin River Canoe Race has a tradition of attracting canoeists both the serious and the curious.

Due to recent provincial budget reductions, the Raisin Region Conservation Authority is facing increasing pressure to cut programs. In order to ensure the viability of the canoe race, the authority needs your help. Volunteers and sponsors are required to fulfill a variety of tasks and needs.

Those interested, or would like more information can contact Andy Code at 938-3611.

Domtar Gets Okay To Spread Soil Conditioners

CHARLOTTENBURGH – Charlottenburgh has become the first municipality in Glengarry to allow Domtar Specialty Fine Papers to spread soil conditioner on agricultural lands.

Domtar's request has also been approved by the townships of Roxborough, Osnabruck, Finch, Russell, Cornwall, and the City of Cornwall.

The soil conditioner, made of a combination of rejected paper fibre and waste-activated sludge, has properties similar to animal manures by adding organic matter and nutrients to soils, is being offered to farmers as fertilizer for fields.

Other farmers in the Williamstown area have also expressed interest in trying the new product.

BIA and Chamber To Combine Resources

ALEXANDRIA – The resignation of Gail Abrames as secretary of the Alexandria BIA has spurred the town's Chamber to advocate a merged secretarial position for the two organizations. Abrames submitted her resignation at the board's Jan. 9 meeting.

At its monthly meeting recently, the Chamber agreed it would be helpful to combine resources with the BIA to pay a part-time secretary and to share a small office that would serve both bodies.

Glen Walter Winter Carnival

GLEN WALTER – The Glen Walter Winter Carnival, sponsored by the Glen Walter and Area Chamber of Commerce, will be held next weekend. A winter carnival dance will Sat., Feb. 10 at the Knights of Columbus Hall on Purcell Road.

Hunt is On For Leaders

GLEN WALTER – The hunt is on for leaders for the First Glen Walter Scouts. The only qualifications required are a love for children, to serve as role model, teacher, listener, and "jack of all trades", and have a little extra time to give at their Wednesday evening meetings. Anyone interested can call 932-7937.

SD&G Resource Centre



The SD&G Resource Centre for Injured Workers thank our community for the great support for our Christmas draw held on Dec. 22, 1995. A special thank you to Mr. Brian Ladas for his continuous support. Congratulations to the following winners:

First Prize: Alison Samson
Second Prize: Larry Terriah
Third Prize: John Cleary

We hope everyone had a very safe and happy holiday season.

COMMUNITY DIGEST

***TRI-COUNTY LITERACY COUNCIL** Help for adult learners in reading, writing and math. Free and confidential, one-on-one tutoring. You choose your hours.

***BEREAVED FAMILIES OF ONTARIO** will hold their monthly support and share night on Feb. 8 in the Library at C.C.V.S. school, 437 Sydney St. from 7-9 p.m. Theme: Community Support Systems.

***BREAKFAST IN UNITY** will hold a breakfast on Saturday, February 10th at 8 a.m. at the Parkway Inn. Get a spiritual boost through songs, sharing and skits and special guest speaker. Reservations or info. 933-9490 or 936-1379

*CENTRE YORK CENTRE is looking for volunteers to assist with Supervised Visits. If interested, please call Anne Cadieux at 933-1253.

***ST. JOSEPH'S VILLA** 14 York St. need volunteers for one-on-one visitation with the elderly or to share your abilities in crafts or ceramics.

***THE FRIENDLY NEIGHBOUR CLUB** of Williamstown will hold a Soup Luncheon on Thursday, February 8th at noon at St. Mary's Centre. All are welcome!



Is Winter Getting You Down?
... We've Got The Answer!

FLORIDA

DAYTONA BEACH – Treasure Island – only 4 seats left
efficiency units -departs Feb. 17 - 21 days $1665 p.p.dble.

ORLANDO SOLD OUT 65 p.p.dble.

DAYTONA BEACH – Treasure Island
efficiency unit - 21 days - March 23 - April 12 $1825 p.p.dble.

PORTUGAL

MONTE GORDO - 31 Days March 3 to April 2
Includes air - all breakfasts - 12 dinners - several side trips - our hotel is located on the longest beach on the Algarve. Hurry only 6 seats left $2425 pp.dble

for 20 years we've been going your way!
JOLLY TOURS LTD.
381 11th St. E., Cornwall 932-6753 • 937-4455
TIA #2856780 1-800-366-6755

NEED CASH ... TODAY?
SELL YOUR CAR
WE PAY CASH ... TODAY!

88 4X4 MAZDA P/U B2600, grey, 4 cyl., 5 spd., w/roll bar $6,888
87 DODGE DAKOTA, V6, auto., new red paint $4,888
87 FORD RANGER, V6, auto., blue & silver. 130,000 kms. ... $4,888
90 CHEV. SPRINT, 4 dr., auto., red, am/fm cassette $3,888
BUICK SKYHAWK, 4 dr., 4 cyl., auto., grey, safetied. $1,288

GREGOIRE AUTO
- AT THE BUY RITE BUILDING • ASK FOR LUC
1447 Pitt Street N. 932-2277 932-CARS

Our Sincere Thanks
THE LUNG ASSOCIATION
Memorial donations were received during the month of December & January in memory of: Arthur M. Monpetit, Robert Blakeo, Mrs. Myrtle Jodway, Noella Brunet, Rhoda Wilson, Mr. Sterling Brassard, Allan Trickey, Nicephone Poirier, Paul-Emile Lamarche, Hans Hartwig.

Michel Menard, D.D.
DENTURIST
Immediate Appointments
Dental Repair
Complete, Partial & Soft Plates
at "Smiling Prices"
50 Ste. Catherine
St. Polycarpe, P.Q.
1-514-265-3332

GRAND OPENING
SATURDAY, FEBRUARY 10, 1996
official ribbon cutting 2 pm
SPECIALS ON ALL WEEK



Panasonic Palmcorder
Free Camera Bag Included
CROSLEY & MAYTAG APPLIANCES
Cash Rebates Up To $50 On Selected RCA VCR's
Cash $50 Rebate
MAYTAG
KAREN'S TV & APPLIANCES
~ SALES & SERVICE ~
(formerly Carl's Radio)
HWY 43 JUST WEST OF FINCH 984-2050

La 9e année ... l'année la plus importante du secondaire!



Si vous ne pouvez vous y rendre ou si vous voulez plus de renseignements, appelez Pierre Campeau au 933-3318

L'Héritage ... les meilleurs résultats en 9e année dans S.D. & G. Venez savoir pourquoi!

L'HÉRITAGE . . .
une école secondaire pas comme les autres.

The School Board's $4,200 Two-Day Meeting

PERSPECTIVE

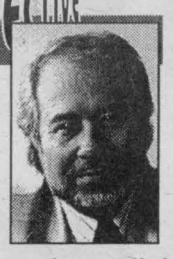

By Bob Roth
SEAWAY NEWS

At press time, the SD&G Public School Board was forging ahead with its plan to spend $4,200 on a two-day "strategic planning session" at the Transport Canada Training Institute.

Some trustees actually wanted to spend $6,800 to hold their meeting at the more posh Royal Brock Hotel in Brockville (or as a compromise spend only one night there).

Completely pooh-poohed was the option of staying at home in the board's freshly renovated facilities (done a few years back at a cost of $37,000).

Once again, we are treated to the spectacle of the do-as-we-say, not do-as-we-do style of politics that has become the familiar pattern of those who bluster about belt-tightening.

Our trustees - who have assured all of us that it will be impossible to maintain the current levels and standards of education due to senior government cut-backs - were given the choice of holding the meetings for free and turned it down.

You may remember the scandal last term when the board's chairman - later backed by a board vote - authorized the spending of $37,000 of unbudgeted funds to redecorate and renovate the board room. At the time, several trustees defended the move as a long-term cost-saving effort, arguing that the new facilities would now enable trustees to hold more functions at their own offices.

Right.

But at the last board meeting, several trustees hurrumphed with indignation at the thought that they should not be treated to a local, if not out of town, excursion.

Trustee Bill LaSalle - who tried to get the others to pinch their consciences rather than taxpayers' wallets - was the only belt-tightener to put an extra notch in the leather by voting to use the board's own facilities.

As usual, the reasoning of some trustees explains why logic should be a compulsory subject in our school system.

"We can't have it in the board room. Administration would be running in and out of here. That's out as far as I'm concerned," said Trustee Sheila Airey.

Ironically, the availability of staff, files and other resources was cited as precisely the reason for renovating the board facilities and holding more meetings there.

Trustee Tom Kirkwood also sniffed at the mere thought of using the new and improved $37,000 board facilities.

"Not that our board room isn't comfortable for a meeting," he said. "But we have to rule that out."

Really.

Trustee Rick Forrester responded with a particular aristocratic flair. He suggested going to Brockville for one night, instead of two as "a pretty good compromise", noting that "at TCTI, meals are served going through a cafeteria line."

Now there's a real horror - going through a cafeteria line. People in this country are being told to buy cheap tuna in dented cans, but Trustee Forrester will settle for nothing less than white glove service - at the tuna eaters' expense, of course.

Likewise, Trustee Joe Gunn lamented the fact that trustees would not be able to linger over coffee and brandy at the end of their "study session" if they stayed in the city.

Planning sessions in the city "were an absolute bust," he said. "There was no networking whatsoever. On one night only 12 people stayed for dinner."

Pity.

But, then, some people can't talk anyway when their mouths are full.

I have no doubt that the nurses, mill workers, steels workers, auto workers, teachers, etc., etc., who are being laid off by the thousands in this province, would also welcome the opportunity to "network" over dinner at public expense. But they have been told that not only are there no pennies for apertifs, there is not even enough money to provide them with jobs. But, would they mind coughing up what coppers they have left, so that our forlorn trustees are not deprived of the proper candlelight setting needed to stimulate their creative genius.

Do these people realize how insensitive their comments are? Do they think before they talk?

If brains were gear-driven, none of these people would get out of first.

SEAWAY NEWS
LETTERS TO THE EDITOR

A Personal Vendetta Against Mayor Ron?

Dear Editor:

I am left to wonder at the manner in which the associate editor of the Standard Freeholder continues to portray his concern for taxpayers dollars by constantly focusing his attention on Mayor Ron, while at the same time almost ignoring other much greater public spending of taxpayers dollars by other public officials. On December 22/95 in his Coffee Break column, Mr. McIntosh stated that the vehicle driven by the Director of the SD&G Public School Board was owned by the Director. Then on January 12/96 in his column, Mr. McIntosh pointed out that this vehicle driven by the Director is indeed financed by taxpayers dollars as part of his contract and that it has been for the past seven years. It is quite strange that Mr. McIntosh did not rant and rave over this vehicle as he did on Mayor Ron's Jimmy, especially since it is my understanding that the Director of Education's salary is 2 -1/2 to 3 times higher than the Mayor's of this community.

In closing, perhaps if Mr. McIntosh is truly concerned about all the spending of taxpayers dollars, he may wish to explain the logic of the expense of the Director's vehicle and possibly run a column on the idiotic pension plans paid by taxpayers to our local. M.P. & M.P.P. This will prove to the general public that Mr. McIntosh is not obsessed with conducting what many perceive to be a personal vendetta against Mayor Ron.

Kenneth Baker
Cornwall

BASIC BLACK

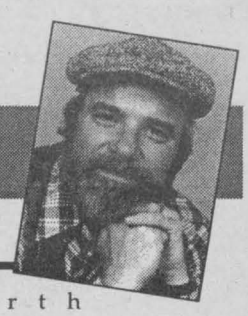

By Arthur Black
SEAWAY NEWS

They say familiarity breeds contempt. I don't know about "contempt" but I'm dead sure that having certain things around can make you take them for granted.

Take the jalopy. Also known as the set of wheels, bucket of bolts, puddle-jumper, scrap heap, crate, chugalong, tin lizzie, rattle-trap, junker or beater. Now *there's* something we take for granted.

Every day, most of us commit our bodies to contraptions with names like Chrysler, Chevrolet, Pontiac or Cadillac stamped on their noses. More exotic travellers sit in vehicles that carry monikers such as Audi, Lexus, SAAB, BMW or Fiat.

But how many of us know what those names mean?

Well, last thing first. Fiat is an acronym, formed by the first letters of Fabrica Italiana Automobili Torino. Same story for the German BMW, which stands for Bavarian Motor Works. SAAB is almost an acronym - it stands for Swedish Airplane Inc.

Don't ask me where the airplane fits into it. SAABs are fast, but they're not that fast.

As for the name Audi, that's a little cleverer. August Horch was a German car maker who, for obscure legal reasons, was prohibited by law from putting his name on any automobiles he created. Trouble is, he had this hot new car and enough ego to want to see his name on the hood.

What to do? Well, in German, "horch" means to hear or to listen. In Latin, the verb for to hear or listen is "audire". August Horch named his new car "Audi" and put one over on the German lawyers. At least the Latin-speaking ones.

As for Lexus, well it sounds Latin, but it isn't. Lexus is a totally made up word coined to describe Toyota's top of the line car. They thought Lexus sounded, well ... luxurious.

So much for the hot house plants of the automotive world - what about the more prosaic, home-bred varieties?

You may not think of a Chrysler as prosaic, but its origins are. It comes from Walter Percy Chrysler, who got his start as a sweeper in a railway roadhouse.

The Cadillac is named after a 17th century French fur trader, Antoine de la Mothe Cadillac, who made Motor City possible by erecting a trading post at what would become Detroit. Pontiac was an 18th century Indian Chief who laid siege to Detroit (it was held by the English at the time). Chevys take their name from Louis Chevrolet, a guy who raced cars when going 60 miles an hour was tantamount to breaking the sound barrier.

Then of course there's Henry Ford, the father of the mass-produced automobile and perhaps the only car maker whose persona remains as firmly identified as his product.

Well... there was one other - almost. An Austrian who backed the production of a curious little German mechanical critter back in the 30's. His care was homely, slow and rather dinky in comparison to the land yachts that North American car manufacturers were turning out.

This guy wanted to call his car the K of F Wagon, standing for Kraft Durch Freude (strength through joy). Saner heads prevailed and the car hit the market as the Volkswagen. Kraft Durch Freude is a clumsy name for anything and a bad marketing idea.

But then that Austrian guy had a lot of bad ideas. His name was Adolf Hitler.

Car names - they're fascinating. Honda, Toyota and Hyundai sound almost impossibly exotic. In fact they are simply named after the guys who first manufactured them.

Datsun? Well, I can't vouch for it, but my friend Ernie the Barfly down at Moe's Tap Room claims he knows where the name comes from.

"A bunch of Detroit carmakers went to Japan a few years back," says Ernie. "They were looking for a Japanese company that could turn out a new economy car for them. They finally settled on an automotive plant on the outskirts of Yokohama. They were sold when the plan manager promised them ultra-speedy delivery.

"They asked him how soon they could get their first consignment of new cars."

"Three weeks," the plant manager replied.

"The Detroit guys were dumbfounded," says Ernie. "Their jaws dropped, their eyes bugged out, they looked at the plant manager and said all together...

"DATSUN?"

NOTICE

R.H.M.S. Laperriere MECHANICAL LTD.



Bob Hutchingame

Paul Laperriere & Son Plumbing & Heating (Jimmy Laperriere) and R.H.M.S. (Bob Hutchingame) are pleased to announce their amalgamation and formation of ***LAPERRIERE MECHANICAL LTD.****, plumbing and heating contractors servicing the residential, commercial, industrial and rural communities.*



Jimmy Laperriere



OVER 75 YEARS EXPERIENCE

WE OFFER:

* Sewer & Drain Cleaning and Pipe Thawing
* Plumbing Repairs & Maintenance
* Hot-Water Heating Repairs & Maintenance
* Gas & Oil Burner Services
* New Installations
* Pumps & Water Conditioning Sales & Service
* Reasonable Rates, Free Estimates

Laperriere Mechanical will continue to serve our existing customers in the manner that they have become accustomed to, and will continue to offer prompt 24-hour emergency service to the Stormont, Dundas and Glengarry Counties. Bring in your plans and we will be happy to discuss and refine your plumbing and mechanical needs on a one-to-one basis. Laperriere Mechanical will be only too happy to accommodate your growing and every-changing needs.

24 HOUR SERVICE

R.H.M.S. Laperriere MECHANICAL LTD.

1007 Pescod Avenue
Cornwall, Ontario
932-4236

HEART AND STROKE FOUNDATION OF ONTARIO

February Is Heart and Stroke Month

President's Message

By Robert Taylor
President

The Heart and Stroke Foundation of Ontario is a community-based volunteer organization whose mission is to reduce the risk of premature death and disability from heart disease and stroke by raising funds for research and health promotion.

On behalf of the Cornwall and District Chapter, I would like to take this opportunity to thank all the dedicated volunteers and generous donors who contributed to make 1995 a most successful year.

Thanks to your combined effort, we raised over $250,000 in our Chapter alone. These contributions to research and health promotion have contributed to reducing heart and stroke related deaths by approximately 35% over the past ten years.

In 1996 our main focus will again be to raise public and health professional awareness of heart disease and stroke among women. A Stroke Fund has been set up to stimulate more research on "Canada's Most Neglected Disease".

We trust that in 1996 you will continue to support our efforts to reduce heart disease and stroke. When a canvasser calls, please be generous.

To Give And To Receive!

By Bruce Tessier
Chair, Planned Giving


TESSIER

We've often heard the expression that it's better to give than to receive, and indeed, it is so! However, in these hard economic times receiving isn't so bad either! It is a fact that voluntary contributions both "In Kind" and "In Cash" purchases provide more value for the recipients than do tax dollars. As such, Planned Giving makes a great deal of common sense by allowing you to direct your gifts to specific registered charities in your life-time, thereby deriving greater tax advantages through such strategies.

Planned Gifts may be in the form of bequests, Charitable Remainder Trusts, gifts of property, charitable annuities, or life insurance.

We shall be offering an information workshop in early February, the time and location to be announced.

Charitable Giving is too important to the fabric of our society to be hap-hazard ... let's plan together!

For your free copy of "A Practical Guide to Planned Giving", please contact your local Heart and Stroke Foundation office at 938-8933.

Heart and Stroke Foundation of Ontario

THE FACTS

Since its formation in 1952, the Heart and Stroke Foundation of Canada has supported approximately $500 million dollars for research into the causes, treatment and prevention of heart disease and stroke.

The Foundation supports two-thirds of all non-commercial heart and stroke research in the province. It currently supports over 200 research teams in 16 research sites across the province.

I. Current Research Being Funded By The Foundation.

♥ the development of intra-uterine surgery to correct heart defects before birth.

♥ the identification of the genes involved in the development of high blood pressure, obesity, pulmonary hypertension and other cardiovascular risk factors and diseases.

♥ the development of neuro-protective drugs that can be given after a stroke to prevent or minimize brain damage.

♥ experiments in growing human heart cells, so damaged hearts can be healed.

♥ a better understanding of the role of estrogen in the development of heart disease in women, and how estrogen replacement therapy can be used to help menopausal women who have, or are at risk of developing, coronary artery disease.

II. Ontario Breaththroughs In Heart & Stroke Research.

♥ the development and testing of "clot busting" and as heparin, aspirin, streptokinase and tPA (tissue plasminogen activator); these drugs have reduced mortality from heart attacks by half.

♥ the development and refinement of the pacemaker, the implantable defibrillator, and both surgical and catheter-based methods of curing life-threatening heart rhythm disorders.

♥ surgical and non-surgical techniques for treating congenital heart defects (e.g. "blue babies")

♥ the knowledge that the heart produces a hormone that helps to regulate blood pressure

♥ improved understanding of how to prevent cardiac complications after stroke and the stroke recovery process.

COMMUNITY DIGEST

*COMMUNITY LIVING- Stormont County, Education Committee will hold an Inclusive Education Workshop on Thursday, February 8th from 7-9 p.m. at the Immanuel Christian Reformed Church Hall, 2264 Pitt Street North. Guest Speaker: Rick Tutt

NO TAX
On All Ready To Wear & Made To Measure Regular Priced Clothing
• PANTS • BLAZERS
• SUITS • SPORTS COATS
• ALL WEATHER COATS
FREE MINOR ALTERATIONS
SALE up to 50% off ON SELECTED CLOTHING
TONY THE TAILOR
218 Pitt St. 933-7727

Weight Watchers
Here to Serve You
Join us in
INGLESIDE
Lancer Community Centre, College Street
Tuesday, February 6th, 1996 • 6:30 pm
Call 1-800-267-9939
©1996 Weight Watchers International, Inc. All rights reserved. Weight Watchers is a registered trademark of Weight Watchers International, Inc. Slengora Limited is a registered user.

VALENTINE SALE
BUY 1 ITEM at the reg. price AND RECEIVE 1 ITEM FREE*
HURRY IN - A Sale This Good Only Lasts Until Feb. 17/96
*equal or lesser value
Little Friends
CHILDREN'S CLOTHING
525-2642
325 East Boundary Rd. Alexandria

BROKEN WINDSHIELD Bonus Offer!
Plus a $20.00 Gift Certificate from Pizza Hut
North Hollywood Video
Plus 5 FREE Movie Rentals
Expires Feb. 29/96
WE WILL PAY $50.00 Deductible
PLUS $25.00 Cash Back
$100.00 Deductible?
WE PAY $75.00
Offer based on insurance rates
INTERPROVINCIAL AUTO GLASS
120 Tollgate Road West at Voyageur Bus
936-2481

BERGERON SLEEP SHOP
WHEN A GREAT DEAL COMES ALONG YOU WON'T CATCH US SLEEPING!
SALE
NO TAX ON ALL MATTRESSES
SPECIAL EDITION CHIROPAEDIC 20 year guarantee
TWIN SET (REG. $599) $299
48" SET (REG. $699) $350
54" SET (REG. $699) $350
QUEEN SET (REG. $799) $400
BACKMASTER KING SET (REG. $1899) $999
SAVE UP TO 50%
39" MATTRESS Reduced To $89
BEDFRAME Lifetime Guarantee Reg. $89.99 FOR $50
ECONO REST
TWIN SET (REG. $319) $179
48" SET (REG. $349) $199
54" SET (REG. $349) $199
PORTABLE Softub HOT TUBS Canada's Truly Portable Hot Tub. COMING SOON!
WE NOW CARRY WATERBEDS
Mon. - Thurs. 9:30 - 5:30; Friday 9:30 - 7:00; Saturday 9:30 - 5:00
1005 FIRST ST. E. 932-2214

Just say yes when you're asked to make a donation during February, Heart and Stroke month
HEART AND STROKE FOUNDATION
Improving your odds against Canada's #1 killer

BELMONTE UPHOLSTERY
Restore and revitalize your favourite furniture and have fun selecting the newest fabric designs. We'll breathe new life into your worn chairs, sofas and loveseats.
50% off Labour & Material until February 15, 1996
√ Workmanship Guaranteed √ Free Estimates
√ Free Pick Up & Delivery √ 30 Years Experience
984-2259 or 1-800-267-9130

SEAWAY NEWS
LETTERS TO THE EDITOR

Taxpayer Angry At Public School Board

Dear Editor:

I'm writing to express my total disgust with the SD&G Public School Board choosing to hold their strategic planning session at TCTI. I am so angered that they would even think of holding meetings in a posh hotel in another city that doesn't even support our schools that I could scream. Who gave the trustees the right to choose between a posh hotel, TCTI, or their own board room? A board room, I might add, that was redecorated with unbudgeted funds so that meetings such as the strategic planning meetings could be held there. What's the difference between sitting around a board room table and sitting around tables in a posh hotel? Could it be a thing called status? The trustees are going to discuss how to cut spending by about $4 million to cope with reductions in provincial government funding, so they figure they have to spend about $6800 or $4200 to make that decision. Then they will turn around and tell teachers, students and parents they will have to do more with less. You've got some nerve.

I am totally disgusted with Joe Gunn and Sheila Airey for stating that they can't have the meetings in the board room because administration would be running in and out and there would be no net-working because trustees wouldn't show up for all the functions. Mr. Forrester, my heart bleeds for you because you have to go through a cafeteria line to get your meals. Well, I guess we now know who's really concerned about education and the taxpayers in the city. Their comments don't say much for the staff and management at the school board office either. I've been a secretary/receptionist for 10 years and I have never heard of administration staff or others running in and out of a board room when a meeting was taking place.

Just so the public knows, I would like to list the names of the trustees who just can't cope with having a strategic planning meeting in the city. They are: Joe Gunn, Etienne Saint Aubin, Shirley Airey, Tom Kirkwood, Rick Forrester and Bill Flemming. Now taxpayers, be sure you keep this list of names for the next school board elections so you'll know who not to elect. Be sure to put Bill LaSalle's name at the top of the list for re-election. We need more people like him.

I pay taxes to both school boards and I don't intend to pay out in excess of $1200 a year of my hard earned money in school tax, so trustees on an ego trip can have a gay old time at my expense in a posh hotel or elsewhere.

I trust that the taxpayers of this city will sit up and take notice of what's happening to their tax dollars and not be afraid to question and hold responsible those who are elected to spend our tax dollars wisely.

Yours Truly,
Diane Griffiths
Cornwall

Hospital Staff Deserve Praise and Gratitude

Dear Editor:

Recently I had to be hospitalized at the Hotel Dieu Hospital twice, in a very short time. The first time I was in for surgery on 4th floor north. I have nothing but praise for the nurses on the 4th floor, for the wonderful care they gave me while I was a patient there. Thank you to each and every one of you. The second time, I had to be transported by ambulance. From the Ambulance Attendants, to the Emergency Room Staff, to the Critical Care Unit staff, again words cannot express my gratitude to all of them for their care. The Ambulance Attendants worked very fast and made me feel very comfortable, reassuring me that everything was going to be okay. When I got to the Emergency Room, a doctor and a nurse dropped everything and came to my aid. By their actions, you know that they know exactly what has to be done, and it gives you a confidence that you are in good hands. I will never again complain about a long wait in emergency, because I know that on that day many people had to wait while they took care of me.

Next came the Critical Care Unit. Oh what wonderful care you receive from these dedicated nurses. As they care for you and encourage you, you start to think that maybe I will get better. Then you are transferred to the other part of the 5th floor where you will finish recuperating before you go home. Again the nursing care is wonderful.

The purpose of this letter is to first of all thank all the people who took care of me, but also to let everybody know that we have a top-notch medical care facility in the Hotel Dieu Hospital and if anything should happen to it, either by closing it or by downsizing it, Cornwall would be the loser. Please, write your MP and MPP and demand that the health care program, as we know it in Canada, remain untouched. Who knows, you could be the next person to need this life-saving service.

Yours Truly,
Anne McDonald

The views expressed by columnists and/or letters to the editor are not necessarily the views of this newspaper or its publishers. To ensure publication, submissions should be no longer than 350 words and include a title.

MEANWHILE...
Fred Sagel



Ron Martelle Dares To Take A Stand

When all is said and done, you sure have to give Cornwall's Mayor Ron Martelle a lot of credit.

In a world where so many politicians are content to do nothing and say nothing for fear that they might offend somebody, Mayor Martelle is a refreshing change. He is exactly the kind of chief executive that's needed at Cornwall City Hall because, agree with him or not, he dares to take a stand.

That is something most elected officials are too cowardly to do. And it is something that citizens of Cornwall should be proud of - and other communities can learn from.

The mayor's latest crusade against organized labour in Cornwall is right on the mark. Rather than buckling under to big union pressure, the mayor is standing his ground against what he considers to be the selfish actions of big shot union leaders who are trying to undermine the economy.

In a letter to Sid Ryan, president of Ontario CUPE, Mayor Martelle defended the interests of Cornwall and asked Mr. Ryan to put aside his "self-serving interests and work in concert with governments" in order to attract new investment to the province. It was a good move that was designed to show how selfish the unions have really been.

The mayor points out that "for many years ... certain unsavory outfits through the various unions manipulated legitimate businesses by threatening union problems or by employing strong-arm tactics. This action cost consumers at that time an estimated additional 2% on purchased goods."

With that, the mayor asked unions to stop their actions and work together with management in order to create a healthy investment environment in the province which will ultimately benefit all Ontarians, including union members. Bravo.

More of this kind of talk is needed in political circles. It takes bravery to tackle the unions who think they have a monopoly on truth but, in fact, are just special interest groups who care little about anything other than lining their own members pockets at public expense.

But the public needs to know just how dangerous their views can be. And people like Mayor Martelle play a valuable role in educating them.

If you listen to CUPE, you'd think the current government is out to do everyone in the public service in because it is cruel. Change nothing, says the union. Keep right on spending. Don't rein in the debt. Just give labour what it deserves - which is everything it asks for.

This is the kind of nonsense that has led to economic ruin in other countries. In Argentina, where I visited just a few weeks ago, it was the kind of talk that led the fabled Juan Peron, friend of the trade unions, to almost completely squander the country's wealth within a period of 15 years.

Today, every working person is worse off because Peron catered so much to the selfish unions. The same holds true for Chile, where Salvadore Allende tried to unsuccessfully appease the unions and left the country in shambles because of it.

Bob Rae, the best friend the unions could have in these difficult economic times, almost caused the ruination of Ontario's economy by his free-spending habits. His Social Contract - a mild measure compared to what's coming down the pipe now - was a sensible proposal, but the unions, who wanted their own selfish way, opposed it, leading to Rae's demise which, in the end, will also do the unions in too.

Ontario is in a financial pickle. That was not caused by Mike Harris. It was the direct result of overspending by Mr. Rae and Mr. Peterson. Harris has been called in to clean it up. It is not an easy task. But the unions, with their misleading and selfish propaganda, make it even harder. That is why it is good to see courageous mayors like Ron Martelle speak out.

Will other mayors follow suit and go public with their concerns when labour oversteps its bounds?

The partners of **BDO Dunwoody** are pleased to make the following announcements:

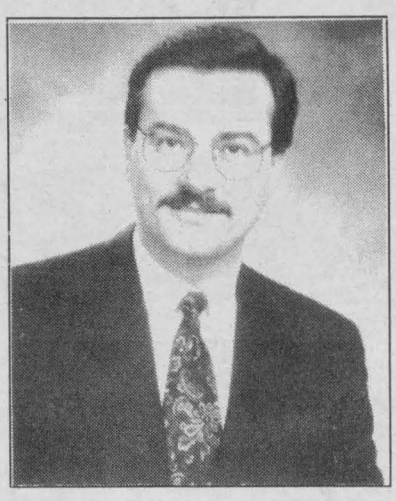

Daniel B. Surprenant
B. Comm., CA

Effective January 1, 1996, Daniel Surprenant has been designated partner in charge of the Cornwall office.

Mr. Surprenant, resident of Cornwall, specializes in accounting and auditing of corporations, not-for-profit organizations and other businesses. He will be responsible for a large number of clients in the Cornwall area.

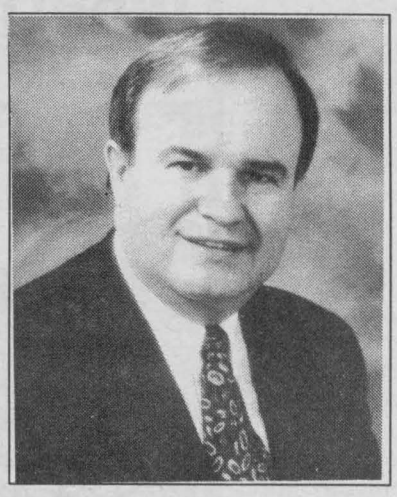

Pierre R. Vaillancourt
B. Comm., CA

Effective January 1, 1996, Pierre R. Vaillancourt has been admitted to the national partnership and has been designated partner in charge of the Alexandria office.

Mr. Vaillancourt, a long-time Alexandria resident, has extensive experience in accounting and auditing of corporations, not-for-profit organizations and other businesses. He will be responsible for a large number of clients in the Alexandria area.

BDO
BDO Dunwoody
Chartered Accountants

BDO DUNWOODY offers services in accounting, auditing, taxation, computer technology, financial planning and management consulting.

431 Main S.
Alexandria, Ontario
K0C 1A0
(613) 525-1585

113 Second East
Cornwall, Ontario
K6H 5T3
(613) 932-8691

991 Limoges Road
Embrun, Ontario
K0A 1W0
(613) 443-5201

2-2284 Laporte St.
Rockland, Ontario
K4K 1M6
(613) 446-6497

SEAWAY NEWS
Serving Cornwall and Area Since 1985
PUBLISHED WEEKLY
329 - 2nd St. West, Cornwall, Ontario K6J 1G8
Pres. & Gen. Mgr.: R.N. Aubry **Vice Pres. & Sales Director:** R.E. Shaver
Production: T.N. Aubry
Marketing Representatives:
Bill Snelgrove ... Arlene Hulls ... Bill Doherty
Seaway News Is A Division of 1338-0464 Quebec Inc.
Office: 933-0014 Classified: 933-0015 FAX: 933-0024



Hospitals Fight For Tax Savings and Service

The administration and laboratory workers of the Cornwall General Hospital and the Religious Hospitallers of St. Joseph's Health Centre of Cornwall are in agreement the provincial government should make a regulatory change to save taxpayers money and inject much-needed cash into hospital operations.

The Executive Directors of both hospitals, along with employees represented by OPSEU, endorsed a proposal by the Steering Committee on Hospital Laboratory Finance Reform, a coalition spearheaded by pathologists at Laurentian Hospital in Sudbury.

The committee's report calls on the government to allow hospitals to bill OHIP directly for outpatient laboratory services.

"We want to put public hospitals on a level playing field with private hospital labs, and it makes good sense to allow public hospitals to compete with the private labs, especially when it would save tax dollars and help save some of our health care services and community hospitals." This change could potentially save taxpayers $100 million per year and inject up to $300 million into Ontario hospitals.

Mortgage Rates Hit Two-Year Low

Mortgage rates have hit their lowest level in almost two years and they could fall even further.

Major banks lowered mortgage rates as much as a quarter percentage point last week.

Fate of Upper Canada Village To Be Determined

The fate of Upper Canada Village and the rest of the St. Lawrence Parks Commission's attractions including 12 parks and campgrounds, two parkways, a golf course, a migratory bird sanctuary, and a marina, may soon be decided during a meeting of the Commission's Board of Directors.

The Commission has already announced the likelihood to close Old Fort Henry in Kingston.

Photo Radar May Soon Return

Photo radar may find its way back into Toronto, this time on streets instead of highways, says Ontario's Solicitor General.

Bob Runciman said Toronto police could use the mothballed photo radar system at busy intersections to take pictures of vehicles that go through red lights.

The Conservative Government cancelled photo radar soon after being elected last June, objecting to the system because it issued fines against the owners of photographed vehicles and not the drivers.

Runciman is also looking at new multi-lane radar guns to help traffic units crack down on speeding motorists.

Rotary Scholarships

Applications for 1997-98 Rotary Foundation Ambassadorial Scholarships to be awarded worldwide are now available from the Rotary Club of Cornwall and the Cornwall Sunrise Rotary Club.

The scholarships, which are designed to further international understanding and goodwill, provide for study abroad in one of the 153 countries and 34 geographical regions where Rotary Clubs are located.

Some 1,200 scholarships of various types will be available from clubs worldwide.

The deadline for submitting applications is Feb. 28. Interviews will be held April 27th in Ottawa.

Applications can be obtained from Dale Miller of the Rotary Club of Cornwall at 346-2143, or Colin Vickers from the Sunrise Rotary Club at 933-6990.

Service Club Council Banquet

Tickets are going fast for the annual banquet of the Service Club Council of Cornwall and District.

The banquet will be held Heritage Day, Monday, Feb. 19, at the Cornwall Civic Complex with the Rotary Club of Cornwall as host club. Tickets are $20 per person.

For the first time, the banquet will be open to spouses, and about 300 service club council members and guests are expected to attend the banquet.

DOUG & MAGGIE'S CORNER

By Doug & Maggie Fobert
St. Clair Paint & Wallpaper

Materials

Geometric border stencils in design of choice (preferably with corner motif).

Wood stain in two colours, one dark and one medium.

Semigloss polyurethane to cover floor.

2 stencil brushes.

White artists' tape or masking tape.

Spray adhesive

Ruler

Paper towels.

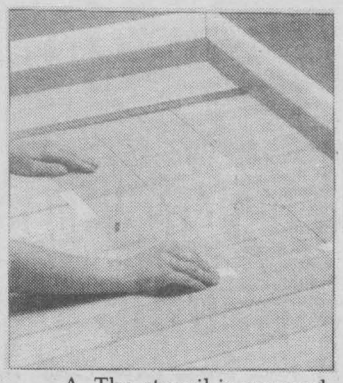

A. The stencil is sprayed with adhesive on the back and taped at the edges to keep it firmly affixed to the floor.

Directions

1. Sand the floor if necessary. Vacuum the floor clean. Tape the baseboards to protect them from any stain that might spatter.

2. Determine how far you want the border to be from the baseboards and, measuring carefully with a ruler, draw a light pencil line all the way around the floor to mark.

3. Spray the back of the stencil to be used for the darker stain with adhesive. At one corner of the room, position the stencil along the marked line and press so that it adheres to the floor. Tape the edges to secure (illustration A).

4. Dip the end of a stencil brush into the darker stain, then dab most of the stain onto paper towels; the brush should be almost dry. Holding the brush perpendicular to the stencil, apply the stain in an up-and-down tamping motion, workingfrom the centre of the stencil toward the edges (illustration B). When you apply the stain, it should have a transparent appearance; it is best to apply several light coats rather than one dark coat, to ensure crisp, even edges. Allow the stain to dry between coats.

5. Repeat, repositioning the stencil and aligning the register marks along the marked line all the way around the room.

6. Repeat the process using the second stencil and the lighter stain (illustration C). Let the border dry thoroughly, then apply two or three coats or polyurethane to the entire floor following the manufacturer's directions.



B. Before the stain is applied, the stencil brush should be dabbed on paper towels until it is nearly dry.



C. The stencil for the second colour is aligned over the first colour using register marks for placement.

COMMUNITY DIGEST

***THE SEVENTH-DAY ADVENTIST CHURCH** will be opening a hearty, healthy soup kitchen as of February 7th and every Wednesday from 12 noon till 5 p.m. at 2134 Pitt St. North. More info 933-5404

St. Lawrence High School
Ecole Secondaire St. Laurent
1450 2nd St. East
Open House
Come and catch the spirit of the Saints
on
Wednesday, February 7
at 7:00 p.m.
for more information call 933-8410

At SLHS Grade 9 means:
- a smorgasbord of courses
- clubs and teams galore
- option of a French Immersion program
- joining a family of proud traditions

"At St. Lawrence High School, We Care and Dare to say, Vive La Difference!"

Baby Sitting Services Will Be Available

PHARMACIE EASTCOURT PHARMACY
1380 Second St. E., Eastcourt Mall
PRESCRIPTIONS DAILY
We Process
• Ontario Drug Benefit • Assure Card Ontario Blue Cross
• WCB • Green Shield • Prudential • RX Plus
• DVA • Confederation Life
MON. - SAT.
9:30 a.m. - 9:00 p.m 937-0956

KINSMEN KINETTE
KINSMEN TV BINGO
$1500 IN CASH PRIZES
Starting February 6/96
We're adding another game, increasing our prize money and making it more fun to play TV Bingo!!

B	I	559913	G	O
15	20	40	46	75
1	17	42	52	65
5	25	FREE 3276 GRATUIT	53	67
8	29	36	55	70
12	18	37	58	73

Our New Format Will Be
1) Postage Stamp $100.00 3) T- Game $250.00
2) X-Game $150.00 4) Full Card $1000.00
KINSMEN KINETTE
CARDS ONLY $5.00 each
Available at your corner store.
Proceeds in and of Kinsmen Projects

Go where you imagine with a new Bondwell PC!
• 90 hours FREE Internet access from iStar
• SpeakerPhone w/voice mail
• Intel Triton chip set
• Includes 8 software titles
• Pentium® technology
• Big stereo sound
• Internet-ready
BW95•MPC MULTIMEDIA
• 8MB RAM • 840MB hard drive
• 1.44MB floppy drive
• Quad Speed CD ROM drive
• 16-bit stereo sound card
• Amplified speakers
• 14,400bps fax.data modem
• SpeakerPhone w/ voice mail & telephone directory software
• 1MB PCI SVGA video card
• Windows 95 keyboard
• Mouse & mouse pad
• Windows 95 pre-loaded (manual included)
• Two year parts & labour warranty
• 14" SVGA monitor, 1024x768, 0.28dp
• Eight software titles
MPEG Full Motion Video!
575•MPC 75MHZ MULTIMEDIA SYSTEM
$1949 OR $72 PER MONTH
Monitor included!
5100•MPC 100MHZ MULTIMEDIA SYSTEM
$2099 OR $80 PER MONTH
1-800
...and you can take it with you!
Bondwell Pro Notebook
• Intel Pentium processor • 8MB RAM expandable to 40MB • Dual scan colour screen 640 x 480 • 530MB hard drive • 3.5" 1.44MB floppy drive • 2 PCMCIA slots • 32-bit IDE local bus controller • 1MB 32-bit local bus video card • built-in audio • stereo speakers • Ni-MH battery with advanced power management • serial, parallel, and docking bay ports • built-in track ball and palm rest • 86 key keyboard • Windows 95 pre-loaded • 2 year parts & labour warranty
PRO•575 75MHZ COLOUR NOTEBOOK
$2999 OR $120 PER MONTH
intel inside pentium® PROCESSOR
Bondwell
Quality Personal Computers
TWO YEAR Bondwell Canada-Wide
Bondwell PCs are built in Canada by 3D Microcomputers in Markham, Ontario
The Intel Inside Logo and Pentium are registered trademarks of Intel Corp. All prices and configurations are subject to change without notice
COMPUTER SENSE
7 South Branch Rd. Cornwall
Ph. (613) 938-0878 Fax (613) 938-9287

Your February Dining and Entertainment Guide

WOMEN, HEART DISEASE AND STROKE DINNER SYMPOSIUM

WEDNESDAY, FEBRUARY 28, 1996
BEST WESTERN PARKWAY HOTEL - CABARET ROOM
TICKETS $25.00

A Symposium directed at women to increase their awareness of heart disease and stroke as it affects the female population.

Moderator: Valerie Marshall, Journalist

GUEST SPEAKERS:

DR. RUTH McPHERSON	DR. MICHELLE TUREK	MS. ELINOR WILSON
Researcher	Cardiologist	Heart & Stroke Foundation
Ottawa Heart Institute	Ottawa General Hospital	of Canada

5:30 Registration - Blood Pressure Testing - Displays
6:30 - Buffet With A Tantalizing Selection of "Heart Smart" Dishes
7:45 Program
- Key Door Prize From Pommier Jewellers
9:30 Conclusion

HEART AND STROKE FOUNDATION OF ONTARIO

TICKETS AVAILABLE AT:
The Heart and Stroke Foundation Office
36 Second St. E., Cornwall • 938-8933

Supported by an educational grant from ASTRA

Exclusively at RUNNAWAY 109
3rd at Pitt

SUNDAYS
All You Can Eat
ROAST BEEF only $6.95
Kids $2.95

ALL THE TRIMMINGS INCLUDED

BRING YOUR FRIENDS & FAMILY
OPEN AT 1 P.M.
18 3rd St. E. 933-9665

Murder Mystery

Treat Your Sweetheart for Valentine's Day with an evening of fun and laughter.

The Alzheimer Society of Cornwall and District
in cooperation with the talented actors of
Eddie May Mysteries
(Marble Works Restaurant from Ottawa, Ont.)
is happy to present its 1st Annual

Murder Mystery Dinner

on Saturday, February 10, 1996 - 7:00 pm
Parkway Inn - Cabaret Room
Cornwall, Ontario



$35.00/Alzheimer Society Members
$40.00/ per person (non-members)
(this includes show, dinner, taxes, grat.)

Call Now To Reserve Your Tickets at
(613) 932-4914 (Cornwall area)
or Rosabel Menard 525-3851 (Alexandria)

BARB'S *Singles Dance*

(formerly of Porto Bello)
Now Being Held At NAVY CLUB *(Newly built building)*
30 6th St. E.
FEBRUARY DANCES: Feb. 3, 10, 17 & 24
DANCES START 9 pm - Dress Code In Effect
- DENIM NIGHT FEB. 24
$6.00 Cover Charge for February
(or $5.00 with singles membership)
* Bus Stops On Each Corner * Better Prices * Larger Dance Floor
* Wheelchair Accessible * Memberships Available * Excellent Air Circulation
For More Information Call 933-5903

Same Great Singles Group



Gedoro's
Fine Dining in Casual Comfort

Daily Early Bird DINNERS from $6.95

VALENTINE SPECIAL FEB. 8-18

Feature Dinner
Filet Mignon or Prime Rib $14.95
Sweetheart Dinner For Two
Surf 'n Turf Platter $59.95

Sundays Feb. 11 & 18
Treat Mom "Your Sweetheart" to a family dinner
FREE flower & FREE dessert

Wednesday, February 14th
Sweetheart Dinner & Dance
from 7 - 11 pm
featuring
The Carm Aube Trio
with special female vocalist from Montreal
Willow Quig
specials same as above, plus special A La Carte Menu

158 Pitt Street Cornwall 938-2791

Rodney Rivette Productions &
LA MAISON
TAVERN & ROCK BAR

JOIN YOUR FRIENDS presents



MONDAY
ALLEY CAT
Al McGimpsey
9 - 1 am

TUESDAY
ACOUSTIC JAM SESSION
Wed. and Thurs.
KARAOKE NIGHTS
9-1 am

Everyone Welcome To Participate.

900 Montreal Rd. 932-7100

A VALENTINE TREAT THAT'S HEART TO BEAT!

NO GST NO PST



DAIRY QUEEN CAKES

It's the perfect way to show family and friends how much you care. Rich layers of vanilla and chocolate Dairy Queen soft serve with delicious dark fudge and crisp chocolate cookie crunch in between. Choose from our display. Or phone ahead for your special Valentine's order.

Treat yourself to Happy Valentine's Day by treating everyone to a Dairy Queen Cake.

it's a great way to start a delicious love affair.

1307 Pitt Street, Cornwall
938-6772

Dairy Queen®
HOT EATS COOL TREATS

*Registered Trade Mark, Trade Marks Office (Ottawa, Canada) American Dairy Queen Corp., Dairy Queen

♥ WINING ♥ DINING ♥ DANCING ♥ ROMANCING ♥

Treat Your Sweetheart On



Valentine's Day

to an Evening of Dancing and A Delicious
Sweetheart Platter for Two
Saturday, February 10th

Choose From
Veal Lecca Baffi, Filet Mignon, Scampi, Chicken Supreme & Seafood Linguine or Surf & Turf Platter for Two with baked potato, vegetable & rice.
Appetizer & Dessert Included
Regular Menu Also Available

$59.95 per platter

Special Menu also available for Valentine's Day
Wednesday, February 14th

PORTO Bello
1710 Vincent Massey Dr.
932-0070

THE GLEN PRESENTS

Sweet Charity



Book By: Neil Simon
Music By: Cy Coleman Lyrics By: Dorothy Fields

Director: David Barnes
Choreographer - Bob Schram
Musical Director: Gilles Levac

FEB. 16, 17, 22, 23, 24
show starts at 8:00 pm
Matinee Performance - Feb. 18 - 2:00 pm
at AULTSVILLE HALL (St. Lawrence College)
Ticket Prices: $8 - $10 - $12
Visa & Mastercard Accepted
Box Office Open Mon. to Fri. 10 am to 6 pm
For Reservations Call 937-GLEN

SEAWAY SPORTS

1994 VILLAGER GS
FULLY LOADED
MINT!
MINT!
MINT!
$375.81* /mth

*Program Plus, $2000 down or equivalent trade. See dealer for complete details
FORD MERCURY
S.G. WELLS & SONS LTD.
Highway 2 Ingleside 537-2287

Breakfast of Champions

By Robert Gialloreto

Welcome to February! It's a pretty exciting month. February 14th is Valentine's Day, where numerous commercial organizations tell you that on that one day you must tell that special someone that you love them by investing in cards, chocolates, stuffed animals and flowers. "Hi Honey. I love you to the tune of $39.99 ... but only today." It's also a month that features one of the best events you could possibly ever want to attend ... the Second Annual Special Olympics Breakfast. The egg and bacon feast takes place on Monday, February 19th at 7:30 am, at the Days Inn on Vincent Massey Drive. Monday mornings are so brutal anyway, you might as well share the early AM blahs with 300 other people. Your morning vittles will be served by Aces players, and there are some outstanding prizes to bid on in the silent auction, including NHL and AHL jerseys, sticks and merchandise, and a special surprise package worth a lot of money, donated by the good folks at the Days Inn and Chumps. So, where can I get tickets? Well, of course you can get them at the Aces marketing office on the 3rd level of the Civic Complex and at the Contact Shop during Aces' home games. You can call the Aces at 937-2237 for more info. You can call Wayne Helps at 933-7777 at Investors Group, and Wayne will be happy to set you up with tickets; or call Brian Snider of the Cornwall Police; he too will be glad to get you some tickets. Tickets are only $10.00 (no increase from last year) and needless to say, all going for a great cause. Corporations are encouraged to buy tables and treat your employees to a great morning. There will also be a special guest speaker, as a matter of fact he is so special, I can't tell you who he is yet! CFLG Radio will be at the breakfast, broadcasting live, and it's a great time to show your support for the 1996 Ontario Special Olympics Breakfast in Cornwall, get pro hockey players serving you, and walk away with valuable hockey memorabilia for not a lot of cash.

This is just a little explanation of the above story for one truly outstanding Thursday morning hockey player who indicated his difficulty in understanding much of what I write in the Seaway News.

So, to recap in a slightly simplified manner.

See Dick go to the Aces office.

See Dick buy two tickets to the Special Olympic's Breakfast.

See Dick bring Jane with him to the Days Inn on Feb. 19 at 7:30 pm.

See Dick and Jane have a super time and feel good about themselves for supporting such a great cause.

I hope this is clear. Remember Cornwall is privileged to host these games, which draw thousands of people to the Seaway Valley. Supporting Special Olympics not only helps the athletes, but it also helps this city. We'll see you bright and early.

Fast and Furious Action At The Cornwall Minor Bantam Hockey Tournament



This year Cornwall Minor Hockey welcomed 60 Bantam Hockey teams to their annual tournament, the largest ever. Games commenced Thursday evening at all three city rinks. Games on Saturday were also held at the new rink in Long Sault. Semi-finals and finals will be held on Sunday at the local arenas commencing at 8 am. The tournament is composed of Major and Minor AAA, Major and Minor AA, Major A and Major B. Participants in the tournament came from Ontario, Manitoba, Quebec and the United States.

The Executive of Cornwall Minor Hockey and the organizing committee of the 34th Annual Invitational Bantam Tournament gratefully acknowledge the contribution of the many volunteers who worked endless hours during our tournament. Their enthusiasm and dedication was the key to a successful tournament.

We would also take the opportunity to thank Itech for their donation of hockey sticks. Every youth participating received an Itech stick at registration.

Canadian Tire Corporation, for the second year, warrant a special thank you for their generous support.

McDonald's Restaurants continue their support for this event with the donation of drinks for the players during every game.

Thanks to Martinville Hockey Stick for their donation of hockey sticks awarded to the stars of each game.

The co-operation of Huron Hockey School is also acknowledged for their assistance in promoting this annual event.

Thanks to Mrs. Natalie Fitzharris, Manager of Parks and Recreation and her staff for their co-operation during the tournament.

I Like The Cornwall Aces Because ....

by Jordan Walker
Gr. 6, Longue Sault Public

I like the Aces because they represent our town very well. They have a great coach in Bob Hartley and assistant coach in Jacques Cloutier. They also have some very good players including Paxton Schulte, Christian Matte, Yannick Dube, Eric Veilleux, Landon Wilson and goaltenders Jean Francois Labbe and Richard Schulmistra. They play very hard and try to beat their competition. They win many important games and have moved themselves into second place, one point over the Adirondack Red Wings in their division. Last Saturday the Aces played the Rochester Americans and won with 5 minutes left. Janne Laukkanen took a shot from the hashmarks and scored in the right hand corner to win the game 2-1. It was a very good defensive played game with many solid saves from goaltender Rick Shields and by J.F. Labbe. Two players from the Aces were chosen to play for the 1996 AHL Hockey All Star Game. The players are Paxton Schulte and J.F. Labbe. The All Star Game promises to be great with Schulte and Labbe.

The above essay was the winner from Longue Sault Public School, in the "Why I Like The Aces" Essay Contest.

ANAF Peewee "A" Aces Play In Boston

The ANAF Peewee "A" Aces attended the North American Winterfest Tournament in Marlborough, Massachusetts, during the Christmas holidays.

The Aces came out flying against the New York Junior Islanders. Shawn Chartrand put the Aces ahead in the first period on a nice set up by Marc Forget. The Islanders tied it before the end of the period. John Pecore put the Aces back in front 2-1 early in the second period. Centreman Stephane St. Denis assisted.

The Islanders fought back, but were stoned by Aces goalie Cale Mulligan, who stopped 2 breakaways in the third period. The defensive pair of Alain Leger and Josh Bulloch also had strong performances for the Aces.

The second game was against the Philadelphia Junior Flyers and lost 4-1. The only Cornwall goal was scored by Andrew Banville. Assists went to Matthew McNally and Alain Leger. Cornwall was outshot 24-13 and Cornwall goalie Marc Lapointe made some excellent saves.

The third game against the Boston Junior Eagles was an excellent contest by both teams, but showed why a two-man refereeing system doesn't work with this higher calibre hockey.

Boston won 3-1, the third goal in an empty net. Cornwall had 2 obvious goals disallowed. Even the Boston parents couldn't believe it. The goal that was counted was scored by Stephane St. Denis. Jordon Wheeler and Marc Forget were outstanding on defence. Ramsay Trew and Jamie Patenaude had some solid hits and skated well the whole tournament.

In game 4, Cornwall shut out Worcester Crusaders 3-0. John Pecore got a natural hat trick. Cale Mulligan earned a shutout. Louis King played his best game of the year. Ryan Redmond skated miles and had some solid hits. Shawn Chartrand had 2 assists, which gave him 4 points in the tournament.

Other highlights on this trip included watching Team Canada practice and meeting the players.

Thanks to the numerous sponsors who made this trip possible.

COACHES WANTED
by the
SEAWAY VALLEY "AA" MINOR HOCKEY ASSOCIATION
for the
1996-97 SEASON
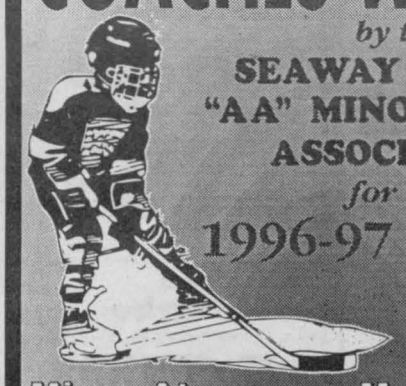
Minor Atom
Minor Bantam
Major Bantam
Midget
Major Atom
Minor PeeWee
Major PeeWee
Please forward a resume by Feb. 29th to:
Seaway Valley "AA" Minor Hockey Assoc.
c/o P.O. Box 1851
Cornwall, Ont. K6H 6N6
Note: All "AA" coaches must hold or obtain a Level II Certificate
RESUMES ACCEPTED 'TIL FEB. 29th

CORNWALL MINOR MIXED SOFTBALL LEAGUE
Knights of Columbus #755
TRAVELLING TEAM TRYOUTS
ONLY 14 SPOTS PER TEAM
OPEN TO ALL FROM ANY LEAGUE
GIRLS 14 & UNDER (play in Quebec Softball League)
BOYS 17 to 19 YRS (play in Ottawa Softball League)
SAT. FEB. 10, 1996
ST. GABRIEL SCHOOL
1335 Reneal St.
GIRLS TRYOUTS ..... 9 am - noon
BOYS TRYOUTS ..... 1 pm - 5 pm
$10 per child tryout fee
(additional fees applicable if selected)
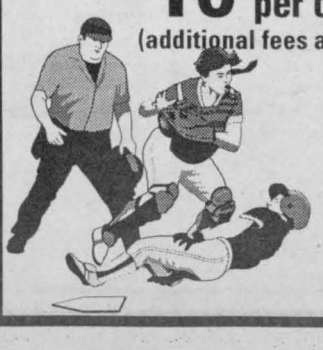
For Further Information Please Contact Raymond Darveau 938-0136

Eric Meloche Scores Fifty Goals

by Ken McLaughlin
Director of Public Relations

The waiting, the anticipation, the pressure. Last Tuesday, Jan. 30, another chapter of Cornwall Colts history was written as all-star right winger Eric Meloche became the second player to score fifty goals in a season. Eric joins Dru Burgess (Colgate University) in this exclusive club. The milestone goal came on a breakaway, as Eric beat Cumberland goaltender Mark Homan. The player that shared the CJHL scoring lead with Eric, his linemate, his roommate, his good friend, Hugo Boisvert, immediately headed to the net to retrieve the historic puck. Over 1,000 fans rose for an emotional standing ovation. It was a classic moment and a great night, as your Colts went on to thrash the Cumberland Grads 12-4. Congratulations Eric. Here's to many more goals this season.


MELOCHE

Colts Talk, our news and information show, will air live on Rogers Community 11 this Wednesday, Feb. 7 at 7 pm. My guests will be Colts goaltenders Pierre Andre Arel and Dave Stathos. Also joining us will be Colts goaltending coach Mario Vien. We invite you to call in with your questions and comments.

Next Saturday, Feb. 10, Slapshot's Shooters will attempt to knock down the pins at the Big Brother's and Big Sister's Bowl for Millions. Jeff McKercher, Brian LaVack, Rene Emond, Kathryn McLaughlin, and yours truly will represent your Colts. I'll bet we play hockey better than we bowl.

Colts hockey at the Si Miller Arena ... get closer to the exciting action.



New Fun Centre Brings The Outside, In

Mikey's Fun Factory, a new indoor entertainment facility, held it's open house last week. "The golf course is challenging and unique," said owner Mike Pilon. "I found Cornwall wanted something to do, and I think this is what they were crying for." Among the sounds of birds chirping, the indoor waterfall and fluffy bunnies to pet, sits an 18-hole mini putt, one of the largest arcades in the area with pool table, air hockey and a large assortment of video and ticket redemption games. There's also two batting cages set to challenge the intermediate and the more-advanced batters. Alderman Brian Sylvester, cutting the ribbon above, with CFLG's David Murphy, were on hand during the official opening testing their skills. Also on hand were, left, owners Mike Boisvenue and Larry Pilon, Brian Sylvester, Jo Pilon, Mike Pilon, owner, David Murphy, Putt Putt the Clown (Rachel Pilon), and Sue Pilon. (Photo by Chris Brown)

SEAWAY SCOREBOARD

United Counties Ladies Basketball

Results from Jan. 25/96

Game #1

St. Lawrence College	34	Ralph's Bar	24

Top Scorers S.L.C.: Maureen Benton, Tanya Manwell
Ralph's Bar: Kathy Grant

Game #2

St. Lawrence Blvd.	51	Ray-Co Sharks	33

Top Scorers Blvd.: Catherine Gagnon, Tanya Guitman
Ray-Co Sharks: Susan McGillis

Game #3

Cornwall Gravel Pits	50	Laframboise Mech.	34

Top Scorers Pits: Sandy McDonell, Donna MacGregor
Laframboise: Chantel Mageau

Team Standings	Pts.	Leading Scorers	Pts.
St. Law. Blvd.	24	Catherine Gagnon	251
Cornwall Gravel Pits	22	Sandy MacDonell	185
Ray-Co Sharks	14	Tanya Guitman	178
St. Law. College	12	Sue McGillis	137
Laframboise Mech.	4	Carol Blais	115
Ralph's Bar	2		

to list your sports results in the Seaway News Scoreboard simply drop off your results at the beginning of each week (please make sure they are neatly written)

Tennis Tenbits

TOP TWO SCORERS - Week of Jan. 19th
Friday Singles:
Martine Sabourin - Phil Sneider
Saturday Mixed League
Marc Mainville - Rose-Marie Bouchard
Sunday Singles & Doubles:
Jo-Anne Dexter - Larry Wells
Monday Mixed League:
Peter Inouye - Chris Francis
Tuesday Men's "A":
Larry Wells - Sergio Pettinella
Wednesday Men's "B":
Els Cordell - Angelo Tiozzo
Thursday Mixed League:
Dick Markell - Jackie Markell

Cornwall Curling Club

Mixed Club Championships

"A" Event Winners
George Dolesji
Mitch Roque
Norm Daigle
Julie Lefebvre

"A" Event Finalists
Wayne Dexter
Ray Ethier
Gloria Lajoie
Gary MacNeil

"A" Cons. Winners
Don Walker
Darren Fairfield
Ken MacDonald
Connie Mattice

"A" Cons. Finalists
Steve Burns
Mark Prendergast
Judy Villeneuve
Jacques Cadieux

"B" Event Winners
Norm Leroux
Lee Cassidy
Paul Wannamaker
Brent MacDonald

"B" Event Finalists
Gilles Viau
Judy Hamilton
Jacques Michaud
Juliette Payette

"C" Event Winners
Mike Hogan
Diane Lomberg
Todd McIntosh
Brigitee Lefebvre

"C" Event Finalists
Larry Benoit
John Baird
Bob Cain
Darleen Villeneuve

"D" Event Winners
Gene Villeneuve
Richard Sauve
Fran Secord
Ray Target

"D" Event Finalists
Neil MacLean
Tom Santowski
Rachelle MacLennan
Fay Eamon

"E" Event Winners
Bob Scranton
Colleen Dupuis-Grant
Jamie Witherspoon
Carol Seguin

Bridge Results

Independent Bridge Club Jan. 24/96
N/S
1. Bert Chausse - Joe Loney
2. Jessie Boyd - Louie Rioux
3. Terry Forsyth - Marjorie Raymond

E/W
1. Lucienne Brasseur - Georgette Lauzon
2. Marion Lloyd - Roy Parmalee
3. Estelle Loney - Yolande Robinson

Seaway City Bridge Club - Jan. 25/96
N/S
1. Hermine Ladouceur - Marjorie Raymond
2. Georgette Lauzon - Brunelle McDonald
3. Kay Barlow - Bert Chausse

E/W
1. Jean Forbes - Jeanine Leroux
2. Mardie Davies - Ruth Edgerton
3. Adelaide Hunter - Margaret Laviolette

Cornwall & District Bridge Club - Jan. 25/96
N/S
1. Barbara Taylor - Voytech Pomykalski
2. Richard Fawthrop - Ron Jenne
3. Mabel Chan - Nelsa Kalil

E/W
1. Bob Dalgleish - Steve Lassner
2. Suki Aiken - Sanja Lanctot
3. Richard Baird - Brian McCartney

Senior Citizen's Bridge Club - Jan. 26/96
N/S
1. Kay Barlow - Brunelle McDonald
2. Mel Colbran - Jim Thompson
3. Yvonne Bergeron - Bert Chausse

E/W
1. Carol Reus - Jim Barlow
2. Lyette Ladouceur - Rita Struthers
3. Eva Kittle - Marian Lloyd

Cornwall Community Bridge Club Jan. 27/96
N/S
1. Dora Barrington - Mabel Chan
2. Joyce Harrison - Evelyn McPhail
3. Jocelyn Campbell - Lydia LeGault

E/W
1. David Kalil - Gordon Lanctot
2. Richard Baird - Richard Fawthrop
3. Denise Fournier - Carol Reus

E.O.J.C.H.L. Standings

Standings for the Week Ending Jan. 28/96

Todd Blaine/ Dave Leroux Division

Team	GP	W	L	D	GF	GA	PTS
Embrun	26	22	3	1	212	116	45
Casselman	27	18	6	3	211	128	39
Long Sault Vipers	28	5	23	0	116	212	10
North Stormont	28	3	25	0	75	209	6

Patrick Rozon/ Eric Dube Division

Team	GP	W	L	D	GF	GA	PTS
St. Isidore	28	23	4	1	183	102	47
Rockland	27	20	5	2	205	102	42
Vankleek Hill	26	10	15	1	130	198	21
Russell	29	7	22	0	119	187	14

Note: one pt. is awarded for a loss in overtime or shootout.

Delaney Midget Aces Shine in Tourney

The Aces were wile in the last eight minutes of the third game of the Humberview "AA" Invitational Tournament as the Cornwall cardiack kids scored four goals to snatch a 5-4 victory from the Milton Winterhawks. Their 1-1-1 record meant the Aces were tied for second place with the Huskies, but the local team's win by one goal earlier in the day allowed them to advance to the semi-finals.

In the very first seconds of the opening frame, Cornwall's Dan Pelletier tucked in the first marker on a pass from Jimmy Burns. From that point on, the Winterhawks pressed the Aces relentlessly, striking back with three unanswered goals in the same period. Goalie Shawn Martelock managed to repel the repeated onslaughts of the winged predators in the second period, but saw Milton take a commanding 4-1 lead within minutes. With 8 minutes left to play, Kurt Macdonald electrified the crowd with an end-to-end rush through the traffic, brought to a stop by the red goal light. Pierre Tranchemontagne's natural hat trick stunned the Milton flock, who has outshot Cornwall 29-9, and earned Tranchemontagne the MVP medal. Fast skating Ryan Riviere was credited with two assists.

The night before, the opening game in the Major Midgets' second division pitted the Delaney Bus Lines Aces and the Flint Michigan Icelanders and resulted in a 2-2 deadlock. On a pass from Emmanuele Leo, Tranchemontagne wiped out the Icelanders' short-lived lead in the first period. Rob Lapensee then combined with Jason Cholette to move Cornwall ahead. Five minutes before the final buzzer, the Flint quints, sparked by their ubiquitous Jake Thomas, broke the Aces' defense code and forced Cornwall to settle for a tie. In the absence of Macdonald, defenseman Jason Leduc saw double duty as did forward Chad Dixon for injured Chris McLeod. MVP honours went to netminder Martelock, who blocked 34 shots, including three one-on-one nail biters.

Against Humberview, Cornwall seemed to have secured an airtight guarantee of victory until the dying seconds of the second period. On their very first shift, Adam Vachon slapped in a Tranchemontange pass from behind the net. Three minutes later, picking up a loose puck left by Travis Young, Lapensee slipped the puck through the goalie's pads, giving the Aces a comfortable two-goal cushion. Controversial penalties and two costly give-aways resulted in a reprieve for the Huskies and a knotted score as their third period got underway. Playing more than half the period a man short, the Aces saw a victory that should rightfully have been theirs, slip away from their grasp as the Huskies capitalized on one of their many man-advantage opportunities. Goaltender David Roy was outstanding between the pipes, in a game whose 3-2 final score did not tell the whole tale. Adam Vachon received the MVP medal for the game.

JONSERED

BUY NOW AND SAVE

Jonsered 2045 Turbo
45 cc, 2.2 kW, 4.7 kg/10.6 lbs, 16" – 18"
$399.95

Jonsered 2050 Turbo
49 cc, 2.4 kW, 4.7 kg/10.6 lbs, 16" – 20"
$469.95

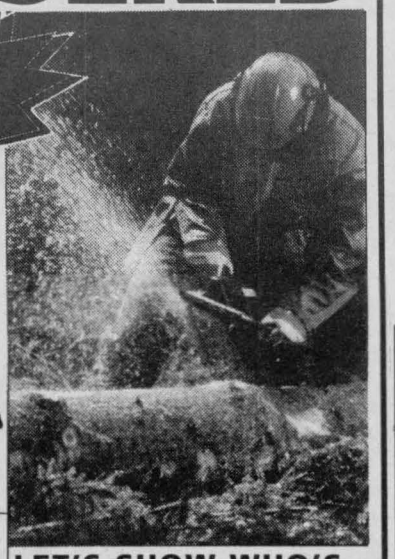

LET'S SHOW WHO'S GOT A CLEAR HEAD AND A CLEAN FILTER

WE SOLVED THE OLDEST PROBLEM IN CHAIN SAW HISTORY

THE ADVANTAGES OF JONSERED TURBO SAWS

1. FULL POWER ALL DAY LONG
2. 25 GALLONS IN REDUCED FUEL CONSUMPTION PER YEAR
3. 200 FEWER STOPS FOR REFUELLING
4. AT LEAST A WEEK SAVED ON MAINTENANCE
5. 400 TO 500 MORE TREES FELLED PER YEAR

Jonsered

Promotion ends April 15, 1996 or while supplies last..

B&D Small Engines Ltd.
1440 10th St. E 938-7745

BEATTIE
QUALITY USED CARS

95 CHRYSLER INTREPID, 26 kms
95 PLYMOUTH ACCLAIM, 16 kms
95 DODGE NEON, 25 kms
95 PLYMOUTH VOYAGEUR 20 kms
94 CHRYSLER INTREPID, 30 kms
94 DODGE CARAVAN SE, 60 kms
92 CHRYSLER DYNASTY LE, 75kms
92 DODGE GRAND CARAVAN SE, 109 kms
92 FORD MUSTANG LX, loaded, 103 km
Most units carry balance of factory war.

937-0033
Corner of Pitt & Emma Sts.
24 years Auto Sales Experience


Ron Leduc

Guardian Drugs Atom "B" Aces

A jubilant Atom "B" Aces team paraded the champion's trophy around the rink after dominating the North Franklin Atom Tournament on January 20th. The round robin began with a close 2-1 win over Canterbury in the morning. Ryan Roy assisted on goals by Stuart Cruickshank and Tony Fourkiotis. This was followed by a successful 4-1 match against the hosting North Franklin club. Terry Maloney set up goals by Matt Bergeron and Tony Fourkiotis. Oliver McTaggart picked up a goal and an assist, and Jason Jeeves muscled one in from Chris Roy. After the dust had settled in the final game against Tritown, the scoreboard showed a 13-0 Aces victory, giving them first place in the tournament. Hats littered the ice on two occasions, welcoming #7 Marc Bernier and #27 Stuart Cruickshank as brand new members of the Hat Trick Club. Goaltenders Ryan Prevost and Sylvain Savard both shared in the shut out honours. Other points went to anyone else wearing a seven, including Kyle Forrester with 1 goal, Jason Lepine with 1 goal and 2 assists, and Ryan Roy with 2 goals and 3 assists. Jason Leger scored twice with Terry Maloney and Chris Roy each getting a goal and an assist. Matt Bergeron, Oli McTaggart and Tony Fourkiotis each collected an assist.

Sylvain Savard was tough to beat on January 21 at the Water Street Arena. He gave up only 2 goals to the big boys from Potsdam in a tied game. Tony Fourkiotis frustrated the enemy gunners by being everywhere they didn't want him to be. Ryan Roy and Matt Bergeron both scored, assisting each others goals. The Aces fell flat in Long Sault on January 26, losing 3-0 to the South Stormont Selects, but woke up to a brighter day on January 27, beating Massena by 2-4 at the Turtle Dome. Coach Alain Savard's motivation got results. An overworked Massena goalie handled a record 38 shots from a red hot offensive unit, while the stubborn Aces defense lead by Captain Steve Viezel let only 11 shots slip by. Strong passing and frequent contributions from the defense at the Massena blue line, characterized the game. Chris Roy's blue line shot, tipped by Ryan Roy, gave Jason Jeeves a rebound worth one point. Stuart Cruickshank directed a center ice face-off to Matt Bergeron who brought it up and in. Ryan Roy made the best of a difficult angle and tucked a pass from Chris Roy into the top corner. Jason Leger accounted for the final goal assisted by Matt Bergeron and Chris Roy.

Referees did a great job of holding onto the reins of a fast, gritty and exciting match against NGS at the Water Street Arena on January 28. The Aces had few regrets over the 4-3 loss. Defenseman Terry Maloney and Kyle Forrester adapted well to the powerful NGS slapshot assaults. Jason Jeeves brought in a Matt Bergeron pass and muscled across NGS net to open up the scoring. Oliver McTaggart scored in the second period and set up Tony Fourkiotis for the third goal.

Seaway Valley Major "AA" Bantam Rapids

The Bantam Rapids met the Ottawa West Golden Knights in Ottawa recently and came out with a 5-3 win.

Scoring in the game were Tim Vanoverbeek with a hat trick, Nick Brunet, and Joey Lemire. Assists went to Cameron Lajoie (2), David Dumont (3), Ian McConnell, Nick Quenneville, and J.S. Larocque.

In their next game, the Rapids lost to the Nepean Raiders 6-1 in Nepean. Scoring the only goal for the Rapids was Cameron Lajoie. Assists went to Tim Vanoverbeek and Nick Brunet.

The Bantam Rapids hosted the South Ottawa Canadiens in Maxville and came away with a 4-4 tie.

Scoring were Cameron Lajoie with two goals, while singles went to David Dumont and Nick Brunet. Assisting on the goals were Christian Cadieux, Tim Vanoverbeek (2), Ryan Firlotte, David Dumont, Derek Werely, Tyson Matte and Kyle McAllister.

On January 30th and Rapids defeated the Kanata Blazers by a score of 3-1.

Doing all the scoring for the Rapids in this victory was David Dumont with a hat trick. Assisting Dumont were Ryan Firlotte, Jamie Laframboise and Tyson Matte.

Seaway Valley Major "AA" Bantam Rapids

The Bantam Rapids met the Ottawa West Golden Knights in Ottawa recently and came out with a 5-3 win.

Scoring in the game were Tim Vanoverbeek with a hat trick, Nick Brunet, and Joey Lemire. Assists went to Cameron Lajoie (2), David Dumont (3), Ian McConnell, Nick Quenneville, and J.S. Larocque.

In their next game, the Rapids lost to the Nepean Raiders 6-1 in Nepean. Scoring the only goal for the Rapids was Cameron Lajoie. Assists went to Tim Vanoverbeek and Nick Brunet.

The Bantam Rapids hosted the South Ottawa Canadiens in Maxville and came away with a 4-4 tie.

Scoring were Cameron Lajoie with two goals, while singles went to David Dumont and Nick Brunet. Assisting on the goals were Christian Cadieux, Tim Vanoverbeek (2), Ryan Firlotte, David Dumont, Derek Werely, Tyson Matte and Kyle McAllister.

Miller Hughes Rapids Improve Record

The Miller Hughes Ford Minor Peewee "AA" Rapids improved their ODMHA record to an impressive 16-10-4 over the past ten days. Although completing a rigorous segment of the schedule which required the Rapids to play 9 games over a 10 day period, the Seaway squad displayed solid efforts in each game. Against the Nepean Raiders, the Rapids fell behind 1-0 but rebounded with a 7-2 win by collecting three power play goals. Patrick Turcotte netted a pair of goals with singles from Matthew Verdone, Scott Champagne, Greg Barnhart, Jamie Smith and Tim St. Jean. Assists were registered by B.J. Pelkey (4), Jesse Winchester, Marcel Booyink, Marc Andre Richer, Marc Lemire, Verdone, St. Jean and Smith. Jeff McIntyre minded the goal for the win.

Visiting a strong Gloucester Ranger team, Champagne opened the scoring with a power play goal from Winchester and Phillip Boots. Falling into penalty trouble, the Rapids surrendered two goals while short handed and ended with a 3-1 loss. Again on the road to play the Kanata Blazers, the weary Ford squad took a 3-1 defeat. St. Jean accounted for the lone goal on a pass from Turcotte.

Visiting second place Greater Kingston Frontenacs, the Rapids were determined to avenge a previous 8-0 loss, however, had to settle for a rare 0-0 tie. Supported by shutout goaltending from Greg Fargo, the Miller-Hughes boys displayed one of their best all round team efforts of the season. The net-minding of McIntyre and Fargo combined with fine team defence has been superb, allowing only 16 goals in the last 9 games.

9 Out Of 10 Points For Novice Aces

On January 10th, the Shalteck Construction Novice Aces travelled to Winchester under the watchful eye of the Ault Foods plant, to face the North Dundas Demons. The Demons struck first and had the only goal in the first period. Ian Boots tied things up in the second. This would complete the scoring in a 1-1 tie. Goaltender Josh Ingram rose to the occasion on several rushes by the Demons' sharpshooters. The Aces outshot the Demons 18-10, but just couldn't pop one in to give coach Belmore a victory on his 41st birthday.

On Sunday, January 14th, the Aces played host to the South Stormont Selects. The game was scoreless after two periods until 8:48 of the third, when Janick Lalonde scored on a Lariviere to Matte to Lalonde combination, giving the Aces the lead. On another play, Chris Matte passed the puck from the side of the net to defenseman Josh Legue, who had charged in from the blue line to bang in what would prove to be the winner in a 2-1 Aces victory.

On a rare Monday game, the Aces again played host, this time to the South Grenville Rangers from Prescott. The zamboni broke down before the game, so conditions on the ice were anything but ideal, as the previous users were a midget travelling team working big time on their skating. The teams exchanged goals in both the first and second periods, and with 42 seconds showing on the clock, the line of Ian Boots, Chris Matte and Brent Lariviere, plowed through the snow to charge the net with Boots tucking in the winner between the pipes. Also scoring were Martin Durivage, and Chris Matte. Helpers went to Mathieu Bruyere, Corey Bough, Janick Lalonde and Brent Lariviere.

The evening of Thursday, January 18 brought the Aces to Maxville to take on NGS. Like a pipe band in the Highland games, the Aces marched to an 8-2 victory. Hats were tossed twice onto the ice, once for Josh Legue and then Ian Boots. Also scoring were Brent Lariviere and with his first of the season, Corey Bough. On Sunday, January 21, the Aces faced the Alexandria Glens. The Glens had leads of 2-1 after the first and 3-2 after the second, Janick Lalonde on a pass from Ian Boots, tied it up. This proved to be the lift that the Aces needed, as only 6 seconds later, Brent Lariviere, unassisted, broke in on the wing and made no mistake with his second of the night. The Glens pulled their goalie in the final minute, but couldn't beat goalie Josh Ingram. Much of the final minute of play belonged to Glenn Belmore as his aggressive style of play kept the Glens off balance. Also scoring was Martin Durivage, half of the French Connection, on a pass from the other half, Mathieu Bruyere.

Peewee "A" Aces

Cornwall's Army, Navy, Air Force Peewee "A" Aces recently played Cumberland at home at the Si Miller Arena. Cornwall was defeated 5-3 by the visiting Barons. Scoring for Cornwall was Matthew McNally, Shawn Chartrand and Stephane St. Denis.

In the Aces next contest on the road against Osgoode Rideau, Cornwall came away with 2 points because of a total effort by the entire team. Louis King, Alain Leger, Jamie Patenaude and John Pecore scored for Cornwall. Cale Mulligan was steady between the pipes for the 4-1 victory.

In a penalty filled game against Hull, the Aces played two great periods and then had a third period mental lapse. Hull defeated Cornwall 7-1. Alain Leger scored the lone goal on a nice pass from John Pecore. Goaltender Marc Lapointe kept the game close in the first two periods before the third period serge by the Hull team.

The Army, Navy, Air Force crew took the ferry across to Papineau, Quebec to play in their next match. Papineau was leading 2-0 after the 2nd period, but Cornwall kept shooting, pulling within a goal late in the third period. Louis King scored for the Aces with an assist to Matthew McNally and Alain Leger.

Pulling goaltender Cale Mulligan for an extra attacker, Papineau scored an empty netter to ice the win.

Congratulations to Alain Leger and Shawn Chartrand for a good showing in the O.D.M.H.A. all-star game.

Swift Technologies
RAM SPECIAL
8 MEG to 16 MEG
ADD $99.00
FOR SWIFT 400 OR 500
ONE WEEK ONLY
Swift500
$1688
Intel Pentium
100 Mhz CPU w/256K cache
Intel Triton PCI Pentium MB
8 Megabyte 72 Pin Memory
1 Gig Hard Drive
3.5" 1.44MB Floppy Drive
1MB PCI Video with MPEG
4X CDROM/16 Bit Sound Card
14" .28 NI SVGA Monitor
Windows 95 Pre-Installed
101 Keytronics Keyboard
Swift400
$2288
AMD 486/DX4
120 MHz CPU
PCI Motherboard
8 Megabyte 72 Pin Memory
850 Megabyte Hard Drive
3.5" 1.44MB Floppy Drive
PCI GUI Accel. 1MB Video Card
14" .28dp NI SVGA Monitor
Windows 95 Pre-Installed
101 Keytonics Keyboard
Multi-Media
NEW 6x CDROM Int. 16 Bit Sound Card Stereo FM, 44Khz Includes 4 Exciting CD Titles $299
4x CDROM Int. 16 Bit Sound Card Stereo FM, 44Khz Includes 4 Exciting CD Titles $229
Hard Drives
850 MB IDE $269
1.08 Gig IDE $309
1.6 Gig IDE $379
Increase Your Memory
4MB 72Pin 1*32 $129
8MB 72Pin 2*32 $249
Now Available in Cornwall at...
Compu-Silv Computers Cornwall
1280 Pitt St 933-3151 Fax 933-5482
Internet Home Page
www.cnwl.igs.net/~compusilv/cs.htm
Deposit is required on all system orders, please allow minimum 7-10 Business days for delivery. All Prices FOB Cornwall. All specials are already 4% cash discounted and subject to Change without notice. Quantities are Limited. Trade Marks are the Property of Respective Owners

GIVE YOUR HEART A LIFT
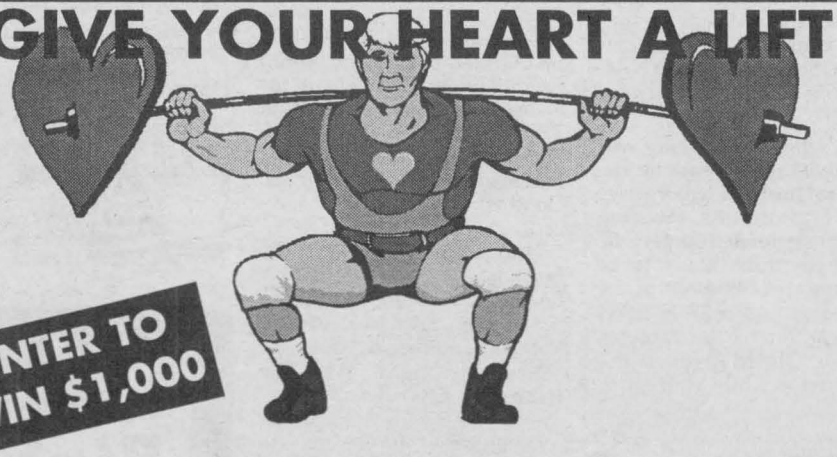
ENTER TO WIN $1,000
THIS VALENTINE'S DAY
Call 1-900-451-3959 Ext.12
at a charge of $2.39 per minute
To listen to these area singles describe themselves or respond to these ads.
SHY AT FIRST
SWM, 25, 5'8", 215lbs., blond hair, stocky, honest, employed, enjoys sports, woodworking, the outdoors, seeking honest, fit SWF. Ad#.1440
ENJOY LIFE?
SWM, 32, 5'10", 185lbs., good personality, enjoys socializing, hockey, baseball, golf, looking for outgoing, friendly SF. Ad#.8245
A SPORTS FANATIC?
SWM, 22, 6', 195lbs., blue-eyed blond, fit, shy, then open, enjoys working out, hockey, golf, seeking interesting, outgoing F, with inner/outer beauty, for relationship. Ad#.6048
NO HEAD GAMES
SWF, 38, 4'11", brown hair, hazel eyes, outgoing, friendly, honest, enjoys camping, walking, movies, seeking honest, sincere, caring SM. Ad#.5793
SEEKS A RELATIONSHIP
SWF, 30, happy, enjoys cooking, seeking loyal, trusting, dedicated, family-oriented, drug/disease-free SWM. Ad#.8064
BLUE EYES, RED HAIR
SWF, 26, 5'4", 105lbs., fit, fun-loving, easygoing, outgoing, friendly, employed, enjoys dancing, movies, walks, camping, seeking honest, caring, friendly, outgoing, mature, responsible, reliable, fun-loving SM. Ad#.2642
RESPECTFUL
SWF, 29, brown hair/eyes, quiet, shy, friendly, easy to get along with, happy, employed, likes watching sports, doing things, theater, plays, seeks honest, trustworthy, respecting SM. Ad#.2701
IS THIS YOU?
SWM, 43, factory worker, enjoys soccer, bowling, working out, seeking humorous, honest, caring F, with a good personality. Ad#.6857
ENJOYS HAVING FUN
SWM, 34, 6'3", 170lbs., reddish-brown hair, blue eyes, enjoys the outdoors, bowling, diving, downhill skiing, looking for fun-loving, honest, sincere SF, likes walks, nature. Ad#.2405
Call DateMaker
a dating column for today's successful singles
613-247-7144 Ext.12 To place your FREE ad.
You'll be one step closer to finding your Special Valentine & Winning $1,000!
Look for our column for details on how to enter "Valentine Verses."

BEST PRICES IN TOWN ON COMPLETE DISHES
CORNETT SATELLITE & ANTENNA
7 Good Reasons to shop Cornett
COMPLETE ANTENNA PACKAGES
from $499.95 receive between 20-30 channels installation extra
18" DIGITAL MINI DISH
• over 150 channels including movies, music, sports, variety • CD quality sound • laser disc quality picture • all movie channels free for 1 month
$25/month OAC installation extra (reg. price $1149.95)
$1059.95 with 1 yr. warranty parts & labour
NO PST on all dishes
All dish inquiries can enter our draw to win a Canadian mini dish.
PERFECT 7.5 FOOT DISH reg $2595.00
GI350 Receiver - 5 yr. warranty
VCII+RS Descrambler Board $56/mth O.A.C.
enter draw for $200 free programming - other dishes avail. from $2195.95
$2395.95 installed
FREE Weather Boot reg. $34.95
VCII Plus Descrambler Boards (reg. $549.95)
$519.95
ANY NEW DISH OWNER ENTER OUR DRAW FOR $200 FREE PROGRAMMING
OVER 31 YEARS EXPERIENCE IN BUSINESS
"You'll Never Regret A Deal At Cornett"
14 4th St. E. Cornwall 933-4566
BEST PRICES IN TOWN ON COMPLETE DISHES



SCUTTLEBUTT

HELLO ... IS THERE ANYONE OUT THERE? We want to remind everyone out there that this is your public forum ... we need to hear from you, so mail, fax or call in your little anecdote or gossip to **329 2nd St. W., Cornwall, Ont., K6J 1G8. Ph: 933-0014 or Fax. 933-0024**

Don't forget folks to get out and support the Heart and Stroke Foundation during the month of February. *Strokes are the 4th leading cause of death in Canada.*

Congratulations to the **Snye School volleyball team** on winning their third S.D. & G. Junior Co-Ed Volleyball "A" Championship award. *Keep up the good work!!*

Caller can't believe that Cornwall Transit will actually **charge school children the same bus fare as adults.** *No other City transport would even think of such a thing.* Imagine the cost for a family of three or more kids.

Concerning nearly-topless waitresses at a local Cornwall bar ... caller says *"if they get away with nearly-topless now, pretty soon they'll be able to justify topless waitresses".*

Let's hope the Feds are dreaming when they think that Canadians will pay for CBC through their phone and cable bills. ***This caller says he'll disconnect his phone and cable.***

Thumbs Down to the STANDARD FREEHOLDER, who, after two attempts to write an article on January 18th and January 26th about parents volunteering their vehicle for school outings and the School Board insurance policy, **still can't get my comments straight on this issue even with proven facts.**

An upset parent.

Dear Bob Roth ... I just want to say that I enjoyed your article in this week's paper, "On Privatizing Parks and Recreation", your concepts are excellent and maybe we should look at the leaders that run our government corporations and institutions.

Yours truly,
Fred Hansen.

A surprise reunion party is being planned for **ISABELL ADCROFT** of Lancaster. All foster children are asked to contact Kim at Box 10, Alexandria, Ont., KOC 1AO for more information.

Sending out wishes for a speedy recovery to **JOANNE HUTT** ... *from your Stud!*

This Weeks FEATURE



"Mom's Cardinal" *by Jay Kemp*

✓ New Prints
✓ Custom Framing ✓ Lamination

LOGAN'S GALLERY LOGAN'S GALLERY

A gallery like no other ...
224 Pitt St.
938-3629

Gentleman says that every time Mayor Martelle opens his mouth to criticize a business *he gives that business thousands of dollars of free advertising.*

Congratulations to **ROLLAND BESNER** and crew for organizing a great service club curling bonspiel last weekend.



Martintown's newest bakers are seeking customers for their cookie venture ... to order contact **DONALDA or RAYNALDA** at 528-4320 (ugly, but good bakers!).

How's this for rubbing salt in a wound. Caller says he visited the hospital emergency with a profusely bleeding wound that needed surgery, he waited for three hours to be cared for and came out of the hospital to find a $7.00 ticket on his car for an expired meter. He had already filled the meter twice while waiting to be seen.

Congratulations to **MARION CLARKE** who has recently retired after thirty years of service at the Cornwall General Hospital. *Good luck and have fun, you deserve it.*

FRED HANSEN announced recently that *he is returning to the Cornwall and District Labour Council.* Fred brings a wealth of knowledge, experience and a different perspective to labour.

How old should an "Old Timer" be before he learns his lesson in hockey ... sending a speedy recovery out to **ART BENTON!**

Is **ROWDY RODDIE MACLEOD** (Strathmore) really joining the R.C.M.P. and moving to Regina??

Well, well, well ... recently needed a pair of skates sharpened and found myself at "Rook-EZ Edge" on Rita Street. In case you're wondering if **GERRY "ROOK" HERRINGTON** has anything to with it ... he does. And judging by the amount of time he spends at the rink, **he knows what he's talking about.**

Caller upset with Transit fare increases ... **will be doing a lot more walking and only taking the bus when absolutely needed.** Maybe Transit should lower fees and more users would take advantage.

Congratulations to **MICHELLE BERGERON** of Cornwall *on having her poem "A Soldier's Courage" published by the Poetry Institute of Canada* in "Reflections by Moonlight", an anthology of the best of today's Canadian poetry. Keep up the great work Michelle.

Hotel owners say guests are showing an alarming increase in forgetfulness. Not only do guests forget false teeth, but they also leave shoes, rabbits in shoe-boxes, contact lenses and even a bag of glass eyeballs at a hotel in England.

The students and staff at J.S. MacDonald/Kinsmen School would like to **thank MR. CLIFF RUEST and members of the Nordic Ski Club of Cornwall** for their generous donation to help purchase cross-country ski equipment and snowshoes. Members have not only supported our school financially but have assisted with training and support at Ontario Special Olympics Tournaments. *Sincere thanks from all of us at J.S. MacDonald/Kinsmen School.*

Move over Murphy Brown ... there's a new man in town - we hear **KENNY DEROUCHIE** (Apple Hill) was out last Thursday making news ... we also hear he's very hard to please when it comes to music!

Congrat's to **MATHIEU LALONDE** of Howard Smith Credit Union Hockey team for a well played hockey game on Thurs., Jan. 25, at the Bob Turner. **Matt had an assist and scored the winning goal.** Good work Matt.

Things are quiet on "the farm"lately, the **"JERSEY FARMER"** is suffering from a nasty cold ... it was a struggle but he made it out for **"Tuesday Night At The Hilton"** ... amazing!

Don't forget to plan now to take part in the **BIG BROTHERS & BIG SISTERS Bowl For Millions** at Olympia Bowl & Nativity Lanes on Sat., Feb. 10. Let's get out and support a good cause.

Red Nose Day, Mon., Feb. 5. Yes, folks, **M&M Meat Shop employees** are holding a **Red Nose Day** across the country in a simple effort to make people smile or laugh in the midst of the mid-winter blahs.

Some fun & excitement coming up in **MONKLAND** ... check out their Winter Carnival being held on Feb. 9, 10 & 11.

Thought for the week: There is no short-cut to success ... you have to find the way yourself.

WHAT'S GOOD FOR THE GOOSE IS GOOD FOR THE GANDER. Whose boss was it that said no one could be off work on Thursdays? **Gotcha RICK!**

Happy Belated Birthday to **Donnie "Newfie Screech" Massia** who celebrated on January 30th. *Was the carpet really slippery at the King Eddie - or did they just install speed bumps* ... thought the birthday boy was supposed to receive free drinks ... not buy them!!



CLUB 1000
CORNWALL GENERAL HOSPITAL FOUNDATION
Prov. Lic. #P953310
Week #5 - February 1
$1000 #669 Seaway News Gang Cornwall
$500 #331 J.R. Lafrance Cornwall
This Ad Sponsored By
Roy's Pontiac Buick Cadillac GMC Truck Centre
525-2300 • 1-800-267-7173
HWY 34 GREEN VAL-

Join The Birthday Party

TO PLACE YOUR AD: phone or write your ad of 24 words or less and enclose $8.50 handling charge, plus $7.50 for a picture. Over 24 words, 25¢ per additional word, per week. Deadline is 5:00 pm Wednesday.



COLEMAN

Carson & Tanya are thrilled to announce the arrival of their daughter,
KIRSTEN MARLENE OLIVE COLEMAN
born on February 1st
9 lbs., 6 ozs.



Happy Belated Birthday on January 29th to "Bubbles". You can skip a week but not a birthday, old lady. You know the only difference between 21 and 31 is the number of grey hairs you've accumulated!

Nifty, Nifty,
Look Who's Fifty
Happy Birthday to
BEV MARTIN



on February 5th.
Love from your family and friends ... Rosie too!

Happy Belated Birthday to
JASON OUDERKIRK
who turned "15"
on February 1st
... love Dad,
Sandra &
Brandon.

Happy "13" Birthday to **TANYA MAYER** on February 3rd ... *with lots of love, Mom Denise (Mayer) Yernier.*

SHANNON FERGUSON
Happy 10th Birthday
January 29th
& have fun in Disney World



all our love, forever
Mom, Rheal, Munchkin, Mittens, Nannie, your aunts, uncles & cousins.

HOROSCOPES

February 4 - 10

Aries – March 21/April 20
Biting remarks will get you nowhere with no one this week, Aries, so watch what you say. A Scorpio needs financial advice on Tuesday. But, be careful not to pry too much into his/her affairs. A shopping spree on Friday lifts your spirits and gives you the motivation you need.

Taurus – April 21/May 21
You still haven't learned, Taurus. The subtle approach takes you a lot further than futile confrontation. Work on this early in the week. You'll need patience and understanding to survive at work by Friday. An unexpected project may just throw you for a loop. Relax, and you can handle it.

Gemini – May 22/June 21
Spend time with family as the week opens. Sharing truths from the past and present opens your eyes to a relationship that has grown apart. Good news comes through the mail midweek. Money looks good Thursday. Don't be afraid to splurge a little over the weekend.

Cancer – June 22/July 22
Feeling tired and run-down this week, Cancer? Extra sleep is not the answer — exercise is. A good workout will increase your energy level. A winter hike on Saturday is a great way to start your weekend, and a great time if you're thinking of taking an Aries along.

Leo – July 23/August 23
Poor planning can really mess things up this week. Be especially careful to stay on top of little things that have been pushed to the side. Jump over romantic hurdles this week with vigor and confidence and you won't be disappointed. A little patience goes a long way over the weekend.

Virgo – Aug 24/Sept 22
Clear some time from a busy schedule to air your thoughts and clear your head. If life seems sort of mundane lately, it's time for some good old-fashioned fun. Honest confessions open doors on the romantic front. Don't be afraid to say what you mean — just watch how you do it.

Libra – Sept 23/Oct 23
Don't let emotions get carried away. Putting things into proper perspective gives you a head start on beating the blues. Your financial scene starts to improve midweek and that weight off your shoulders gives your mood a boost, too. You'll find you get more than you give in time spent with friends this weekend.

Scorpio – Oct 24/Nov 22
Choose your fights carefully on Monday, Scorpio. Instead of lashing out, think things over and then speak your mind — and your heart. Let your emotions lead the way and you'll find yourself in a good place. If you ask for advice on Friday, be prepared to listen.

Sagittarius – Nov 23/Dec21
Watch your diet this week. Nutritious meals will help balance your emotions and keep your energy level high. Feel like you're drifting from friends? It could be time to look back and take responsibility for your hasty actions. Be open and honest when it comes time to talk.

Capricorn – Dec 22/Jan 20
As usual, your schedule is packed and yet you feel like you're just not getting anything accomplished. Slow down. Delegate some responsibility at work and at home. Trying out a new recipe will help relieve stress on Wednesday. And don't forget to treat yourself to the finished product!

Aquarius – Jan 21/Feb 18
A loved one may some space, but don't take it personally. Time helps you both to see things more clearly. Use the time apart to get in touch with old friends. Good financial news comes through the mail on Thursday. Share your wealth without flaunting it.

Pisces – Feb 19/March 20
A sad movie brings your sentimental side to the surface. You might find you need a shoulder to lean on by Wednesday, but choose it carefully. A flirtatious Scorpio tries to fool you into thinking he/she has your best interests at heart. Be careful, there's more to him/her than meets the eye.

I'll Show You The New Way of Buying A Car!
FRANCINE LOSEY
GRANT
• DODGE • CHRYSLER • JEEP
2205 Vincent Massey 938-0934
CHRYSLER Jeep Dodge



Happy Birthday To Kevin Hope

celebrating his 2nd birthday on February 8th
Love Always
Mom & Dad
xoxo

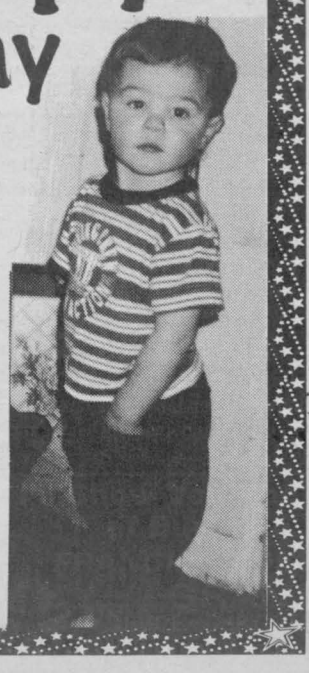

SEAWAY BARGAINMART

DEADLINE: THURSDAY 4 P.M.

933-0015

Circulation: 34,750 copies

MasterCard VISA

CLASSIFIED ADVERTISING RATES

PHONE: 933-0015

Classified Advertising (G.S.T. included)

CASH RATES

- $8.50/week 24 words or less, (25¢ each additional word per week).
- $15.50/2 weeks. 24 words or less, (23¢ each additional word per week.).

DEADLINE: Thursday 4 pm before publication. The advertiser agrees that the publisher shall not be liable for damages arising out of errors in advertisements beyond the amount paid for the space actually occupied by that portion of the advertisement in which the error occured, whether such error is due to the negligence of its servants or otherwise and there shall be no liability for non-insertion of advertisement beyond the amount paid for such advertisment.

NOTICE

It is our wish to serve you through the classifieds, however, Seaway News can't possibly verify the legitimacy of all ads. **DO NOT SEND MONEY OR GIVE YOUR CREDIT CARD NUMBER** to any company offering employment. Legitimate firms do not charge potential employees for a job. Opportunities to earn money at home by assembling products, etc. should be examined carefully. Check references of these companies. Do not send money or give your gredit card number until you are satisfied you are going to get what you bargained for.

LET THE BUYER BEWARE.

NOTE TO CLASSIFIED ADVERTISERS

Customers are allowed one copy change prior to ad publication. Copy changes, after the ad has been published, are treated as a "new ad" and will be paid for accordingly. On "sold" items, no credits are issued.

COMPANIONS' CORNER

To Place Your Ad: write your ad of 24 words or less and enclose $26.50 plus your name, phone and proper mailing address (postal code) (this is only for our records). This will be for 2 insertions. Over 24 words, 23¢/additional word/week. Deadline is 4 pm Thursday. Mail to Companions' Corner, Seaway News, 329 Second St. West, Cornwall, Ontario K6J 1G8. Mail pick up, no charge. Mailed replies: $6.00

For Readers: to respond to an ad, there is "no charge", just send your letter to the appropriate CC number, c/o Seaway News, 329 Second St. West, Cornwall, Ontario K6J 1G8.

Adult Entertainment

✓ Lingerie
✓ Adult Books
✓ Novelties

• Marital Aids • Lotions
• Video Tapes • Magazines

PLUS MUCH MORE

CD ROMS Adult Entertainment

EXOTIC EXPOSE

St. Lawrence County's Adult Centre
OPEN 12 NOON - 10 pm daily
Corner of Rt. #56 & Town Ridge Rd., Massena
South 2 miles to Don's Orange Mini Mart
315-764-1954

COMPANIONS CORNER

ARE YOU A pretty 23-30, good looking female and... xoxcurious???oxox Surprise me!!! CC1678

IF YOU'RE A SENSITIVE, single female with quiet lifestyle, preferably no dependents, who would like a male friend but might be scared, this understanding guy takes things slow, is single, 43, employed, not rich, solid mind, never aggressive, allergic to loud, domineering women, enjoys homelife, light smoker, non-drinker, bilingual, healthy, 5'11", 185 lbs., thinning hair, not bad looking, needs a sweetheart, so please reply CC1676

GENTLEMAN, 53, 5'11", 180 lbs., dark hair, Christian, non-smoker, non-drinker. Seeking, similar, non-obese lady, 43-53, who enjoys c/w music. Reply if sincere CC1677

2 APTS/CONDOS FOR RENT

TWO BDRM., upstairs apt., avail. immed. or March 1st, newly renovated. Large yard. $495/mo. , plus utilities. Leave message at 938-7681

2 BDRM. APT., newly painted, fridge & stove, parking, Montreal Road, $325./mo., pay own utilities. Ph: 933-9457

INGLESIDE, 1 BDRM. apt., $445./mo., includes utilities and cable. Call 543-3604

FEBRUARY, 1 BDRM., second floor, $450./mo. heated, hot water, parking, air conditioning, washer & dryer hook-up. 1664 Birmingham 936-2205

SPACIOUS 1 & 2 bdrm. apts. Reasonable rents, locker space, parking, coin-operated laundry. References required. 931-2633

AVAIL. IMMED., heated 2 bdrm. upstairs apt. at 17-A Lawrence Ave., washer & dryer hook-up. Ph: 932-9225

FIND YOUR PERFECT MATCH



February Leap Year Special!!

Take Advantage of the Extra Day to find that "Special Someone". Buy 2 weeks at the regular price and get the third week FREE

(applies to Companion's Corner only)

Published weekly and distributed by Seaway News, 329-2nd St. W., Cornwall K6J 1G8. The Publisher will not be responsible for any errors in any advertisement after one insertion.

Advertising is accepted on the condition that in the event of a typographical error, that portion of the advertising space occupied by the erroneous item together with reasonable allowance of signature will not be charged for but the balance of the advertisement will be paid for at the applicable rate.

In the event of a typographical error advertising or services at the wrong price(s), goods or services need not be sold. Advertising is merely an offer to sell. The offer may be withdrawn at any time.

There shall be no liability for non-insertion of an advertisement beyond the amount paid for such advertisement.

The Publisher reserves the right to edit, revise, classify or reject an advertisement.

The views of contributing writers are not necessarily the viewpoints of this newspaper or its publishers.

Letters to the editor are welcomed. They may be reprinted with changes in spelling or grammatical construction. All letters must be complete with signature, address and phone number. If not, they will not be printed.

SEAWAY NEWS

Serving Cornwall and Area

EAST END, 3 BDRMS., wall-to-wall carpet, 4 pce. bath, parking, now avail., reference, $600., no utilities, no pets. 932-4376

1 BDRM. GROUND LEVEL apt., open living room and kitchen, $525./mo., includes heat & lights, fridge & stove, parking. Ideal for elderly or single person. Bus stop at door. Ph: 933-7985

NEWLY RENOVATED 2 BDRM. apts., good neighborhood, no pets, reference, first & last month, $400. & $380., plus utilities. Ph: 933-9484 or 933-5541 or 1-535-2236

2 BDRM. APT., avail. March 1st, $330./mo., plus utilities. First and last months rent. No pets. Call 932-5130

2 BDRM. APT. on Alice, parking, references required. Ideal for quiet couple. Ph: 932-2135

MAXVILLE, 1,2, & 3 bdrm. apts., also a bachelor, clean & quiet. Avail. immed. Ph: 527-2636

ECONO LODGE New, clean, comfortable, fully furnished rooms and apts. Includes phone, cable, T.V., fridge, stove, microwave, indoor pool, laundromat. Special winter rates. 932-1271

WATER ST. EAST, small downstairs, 2 bdrms., parking, $400/mo., everything paid. Not furnished, no appliances. Ph: 933-7516

AVAIL. IMMED., 2 BDRM. upstairs apt., 38A Anthony, clean, quiet, fridge & stove, washer, dryer hook-ups, storage, parking, $405./mo., plus utilities. Call 933-9344

712 MARLBOROUGH, 1 bdrm. upstairs, $420./mo., utilities included. 621 St. Felix, 1 bdrm. basement apt., $425./mo., utilities included. References. Call 347-3248

FLORIDA, ORMOND BEACH, 1,400 sq. ft., condo, on ocean, all amenities. Sleeps 6 adults, 2 baths, indoor parking, security, avail. March 16-23. $550. U.S. (613) 527-3411

BONUS, SIGN 1 YR. lease, get last month free. Bachelor 1 & 2 bdrm. apts. avail. on First St. East, $250./mo. and up, plus utilities. Fridge, stove, parking included, references req'd. Call after 6 p.m. 932-7055 or 931-2594

OPEN HOUSE FOR large 2 bdrm. upstairs apt. at 218 Prince Arthur, Sunday, Feb. 4th, 2-4 p.m. Quiet area, charming, must be seen! Fridge, stove, parking, dining room, veranda, w/d hook-ups, $475./mo. plus utilities. Ph: 932-5408

2 BDRM. APT., $325./mo., heat, fridge & stove included. Avail. immed. Call Bob 930-2323

WEST END, IMMED. 1 bdrm. upstairs apt. with finished open attic, $325./mo., pay own utilities, parking. 933-9898, leave message

AVAIL. IMMED., 1 bdrm. townhouse style, in Cornwall, North end, $450./mo., plus utilities, appliances included. Ph: 525-4323

LANCASTER, 2 BDRM. apts., newly decorated, security bldg. $475. & $495./mo., utilities extra. Ph: 537-8562

CLOSING FEB. 10th

KINGDERDREAMS

136 Pitt St., Cornwall

ALL STOCK REDUCED

up to 60% off

models, puzzles, games, dolls, toys, etc.

Request your book for cataloque mail order

WHERE?

Stoves ....$159 & up
Fridges ...$119 & up
Dryers ....$119 & up
Washers ..$225 & up

WHILE QUANTITIES LAST

In Home Appliance Repair
Come In and See The Specialists

GERARDS' USED FURNITURE & APPLIANCES
427 4th St. W., Cornwall
936-9300

2 BDRM. UPSTAIRS apts., newly renovated, avail. immed. Suitable for single working person or couple, $395./mo., plus utilities. Ph: 933-4347

AVAILABLE NOW, 2 bdrm. upstairs apt., electric heat, parking, washer & dryer hook-ups, $300./mo., pay own utilities. 1114 Miron. Ph: 932-9820 after 4:30 p.m.

5 ARTICLES FOR SALE

CORN STOVE, DOVETEC console model, needs only wall vent. Excellent cond. Ph: 347-2669

BLIZZARD SPRINT DOWNHILL skis, length 165 cm., very good shape, asking $50. Ph: 932-1233 after 5 p.m.

WOODWORKING SHOW. WoodCrafts Sale. 8th Annual, tools, machinery, seminars, demonstrations, woodturning, carving competitions. March 1-3, Friday 1-9, Saturday 10-6, Sunday 10-5. Lansdowne Park, Ottawa. (519) 351-8344

COMPUTERS BOUGHT, sold, upgraded. Complete new system 486, $929. Pentium 75, $1549. Used: 386 compact, $560, 386 Laptop $850. Printer $104.99. Crazy Horse, 1247 2nd St. W., 932-6343

TWO PAIRS OF Head skis, junior boots and bindings, size 5-6, 140 cm. skis, $125. each pr. Ladies' ski boots, size 7, and Elan 150 cm. skis, $100. Call 938-1161 after 6 p.m.

COFFEE TABLE AND 2 end tables, $75./lot. 1 antique sideboard, $125. Floor lamp, $20. Silverplate ware also glass. 1 long wide curtain, brown, $20. Gold curtains, $20. 932-3936

COMPLETE SET OF Slender You exercise tables, new cond. Call 932-4745

USED APPLIANCES, clean and pre-tested, 30 day warranty, reasonably priced. Call 984-0323

MOVING BOXES & moving supplies for sale. St. John's Transfer, 725 Boundary Road. 933-1492.

CAR AUDIO, quality at reasonable prices. New concept makes it possible. Call Jack's Place 938-2103

KENMORE APT. SIZED appliances, heavy duty, washer, off white and dryer, white, $200./pr. or B/O. Ph: 347-3694

SATELLITE AND ELECTRONIC dump, new and refurbished, full warranties, sound systems, VCR's, $189./ea. RCA, 18" mini dish $849. VC-11+RS descrambler boards $489. Ph: 938-2362

1977 MOTOSKI NUVIK, 340cc, rebuilt, suspension, track, motor, runners, $600. B/O. Smith & Wesson .38 clbr, model 10, revolver & accessories, $350. FAC required. Call 930-9943, leave message

APARTMENT LIVING? Wireless security system that moves with you.

READ ME NOW

Consumers beware of 18" RCA dish. It's not CSA Approved. It is not illegal to buy or sell in Canada. What is illegal is for satellite dealers to sell the programming to Canadian residents. For more shocking news feel free to contact DIRECT TV at 1-800-347-3288

SALES • SERVICE • INSTALLATION
SATELLITE & ANTENNA SYSTEMS
RESIDENTIAL & COMMERCIAL

SAITECH
OUR BUSINESS IS SAVING YOU MONEY

SATELLITE SYSTEMS
GI350 Receiver - 5 yr. Warranty
10 Ft. Dish & Adjustable
Standard Pole Installation
$2250.

and receive FREE
Weather Boot
Service - 1 Year
Club Membership - 1 Year
NO GST

COMPLETE ANTENNA SYSTEMS IN-STOCK $484.07

PREFERRED DEALER FOR ??? HOOTERS SPORTS BAR • DAYS INN • MISTER SUBS AND THE LIST GOES ON & ON ...

DELBERT ST. LOUIS - SYSTEM SPECIALIST
We Sell The Best & Fix The Rest
Call 938-6769 or 1-800-453-7557

COMPUTER TRACTOR PAPER, 14-7/8"X8-1/2", 3,500 sheets/box nonperforated. Blueline paper, official colour for Federal Tax Returns, 8-1/2X11, 250 sheets/box. Call Tom 933-0014

PIANO SALE! Save up to 30%. Prices from $805. Guaranteed and worry-free. Free delivery and bench. Terms avail. Trades accepted. Al's Piano Shop. 932-1825

ELECTRONIC DRUM SET, 5 pad with rack and Roland PM-16 Interface, $1,400. Also, 18" Bass bins, $300. Would consider trade for acoustic set. Ph: 933-7053

GUITAR, TAKAMINE, acoustic-electric & hardshell case, $425. Reel-to-reel, Teac professional recorder, 3 motors-heads, $525. Golfers King Cobra metal woods, numeric 1,3,5, left-handed, almost new, $375. Ph: 936-0333

HARDWOOD FLOOR, hardwood treads, hardwood tools for installation, hardwood floor sanding machine, mouldings. Come and see us at Traditional Flooring, 1664 Birmingham. Ph: 936-2205

Call Jack's Place 938-2103

6 ARTICLES WANTED

WANTED TO BUY ski-doo for parts or restoration. Call Pascal or Marcel at 525-3092

COMPUTER STUDENT looking for old or broken computers and parts to practice on. Call Bob 933-6640 or 932-4621

9 FARMERS MARKETS

BUSH WANTED TO clear, cut or clean-up. Call 347-2346

ROUND BALES of hay, horse sleighs. Ph: 346-2382

7 - AUCTIONS

ESTATE AUCTION SALE

of the late Carol Froats
Antiques, Household, Lawn Tractor, Snowblower
St. Matthew's Presbyterian Church INGLESIDE, ONT.
SAT., FEB. 10 - 11 am

Pine cupboard; pine dropleaf table; washstands; dough box; bucket bench; coal oil lamps; floor lamps; 3 pc. wicker set; crocks; washbowl sets; pressback high chair; 2 cane bottom chairs; pine shelves; linens; doilies; beds with box springs & mattress; parlour arm chair; trunks; tables; hunter green braided rugs; blue braided rugs; misc. chairs; Singer Serger Quantum Lock 4 Differential Feed; new Electrolux vacuum; Battenburg bed skirts; dishes; small kitchen appliances; microwave oven; fridge; J.C.V. video camera; Noma 8 H.P. snowblower; 12.5 h.p. tractor 38" cut, other misc. articles.

Terms: Cash or acceptable cheque. Canteen.

FLORA GRANT DUMOUCHEL
Auction Services
Ingleside, Ontario
537-2925

13 AUTOS FOR SALE

1986 ESCORT L, 4 door, 5 spd., new exhaust, brakes and paint, $1,500. certified. Ph: 936-8396

1987 DODGE RAM van 350, propane, air, 1 ton, 12 passenger, tinted windows, $6,000. safetied. Economical to run at .38/litre. Full tax rebate. 938-0775

CALL 933-0015 to place your ad

AUCTION SALE ENCAN

A.S.P. CLEARANCE OF ALL HARDWARE MERCHANDISE
439 Main St., Alexandria, Ontario
(Old Honda Building)
SATURDAY FEB.10 10 AM

Insulated garage door; Durastill commercial water distiller; paint supplies and accessories including CIL and Builder's Pride, interior & exterior paints; water sealer, 3 paint blending machines and shaker; paint colour dispenser; colorant; carpentry items such as cabinet knobs; handles; level; drywall screwdriver; door handles & locks; door hinges; steel tool cabinet; misc. auto. accessories; 1/2 H.P. electric motor; numerous light fixtures (interior & exterior); insulated pre-fab stove pipes; black stove pipes; automatic lawn sprinkler system; Rainfresh drinking water filters; vinyl tub kit; misc. plumbing; chicken wire (steel & plastic); electric fence controller; eavestrough wires; furnace ducting; fluorescent lights; ceiling grids; kitchen wares and chemicals; lawn-garden chemicals & tools; range hood kit; gas B.B.Q & supplies; pine bench; oval and circular wall mirrors and many more articles too numerous to list.

TERMS: Cash, cheque with ID, Mastercard, Visa or Interac. NOTE: Items listed subject to change prior to auction.

GLENGARRY AUCTION SERVICES
Ron MacDonell 525-2840
Fax: 347-3059

1992 GMC, 1/2 ton Sierra SL, V-6, 5 spd., red/black, very clean, tool box, box liner, sliding window, $10,500. with safety. Ph: 538-2956

1986 CHEVROLET EURO SPORT, V-6, 4 dr., 167,000 km, new paint, $1500. Ph: 933-9415 after 4 pm.

1994 CHEVY CAVALIER, red, 4 dr., air cond., auto., warranty transferrable, safetied, $10,500. Ph: 932-4188

GERARD POIRIER AUTO SALES, 129 Kenyon St., Alexandria. 1987 Dodge Omni, 4 dr., auto., very clean, $1800 safetied. 1985 Aries, excellent cond., standard, $1,400., safetied. (613) 874-2440

Is Your Credit Broken and You Need A Car?



I Can Help!
I do it everyday.

IF you have ever had a bankruptcy, slow credit, loan default or credit difficulties

WE may be able to help

Call Me For An Appointment

PERRY BLANCHARD

Over 3 Generations Since 1958

BLANCHARD MOTORS

1325 PITT STREET NORTH **932-0063**

Meet your special Valentine and enter to win $1,000 with "Valentine Verses"! See details below.

To be matched instantly with area singles and to place your FREE ad

Call 613-247-7144 Ext. 12 *24 hours a day!*

Seaway News Brings you:

Date Maker

a dating column for today's successful singles

To listen to area singles describe themselves or respond to ads

Call 1-900-451-3959 Ext. 12

ONLY $2.39 per minute will be charged to your monthly telephone bill. You must be 18 years or older and have a touchtone phone

Females Seeking
Call 1-900-451-3959
Ext. 12
$2.39 per minute

ROMANTIC SIDE
SW mom, 18, 5'8", 117lbs., brown hair, hazel eyes, attractive, outgoing, shy, funny, likes fishing, swimming, reading, outdoor walks, camping, seeks affectionate, nice SWM, 30 or under. Ad#.3791

LET'S TALK MORE
SWF, 18, 5'8", long brown hair/eyes, medium build, likes music, camping, the outdoors, seeking SWM, with similar interests. Ad#.3064

GIVE A JINGLE
SWF, 18, 180lbs., brown hair, blue eyes, employed, likes dancing, dining, swimming, movies, children, long walks, seeks SWM, 18-21, no head games, for friendship, possible relationship. Ad#.1554

LET'S GET TOGETHER
SWF, 18, 5'2", 120lbs., green eyes, likes dining, romantic dinners, dancing, country western music, seeking a special SWM, 19-25. Ad#.9504

LISTEN TO THIS
SWF, 18, likes music, dancing, dining, seeking nice SWM, 18-22, who is understanding, for friendship, possible relationship. Ad#.8347

PLEASURES IN LIFE
SWF, 19, 5'8", brown hair, blue eyes, employed, likes dancing, movies, dining, spontaneous things, seeks SWM, 20-30, for friendship, maybe more. Ad#.5095

ESTABLISHED
SWF, 19, 5'2", ash-blonde hair, green eyes, one daughter, likes walks, movies, singing, outdoor activities, seeks sincere, honest, caring SM, 28 or under, who likes kids and has a good sense of humor. Ad#.8774

READ THIS AD
SWF, 19, mom, enjoys movies, bars, dancing, seeks kind, gentle SWM, 19-22, who isn't afraid to express emotions, with similar interests. Ad#.9061

SINGLE MOM OF TWO
SWF, 19, seeking compatible SWM, 18-23, must like children. Ad#.1476

HERE IT GOES
SWF, 20, brown hair and eyes, enjoys dancing, music, outdoors, movies, seeks SWM, 19-24, for friendship or possible relationship. Ad#.2617

LOVES ROMANTIC EVENINGS
SWF, 21, 5'3", romantic, enjoys outdoors, sports, dancing, good conversations, seeks honest, caring, funny SWM, 22-25. Ad#.1498

LIKE TRYING NEW THINGS?
SWF, 22, slim, employed, attractive, mom of two boys, seeking romantic, affectionate SWM, to sweep me off my feet, be full of surprises, must like kids. Ad#.1398

AMBITIOUS WOMAN
SWF, 25, 5'4", 120lbs., red hair, blue eyes, smoker, enjoys going out, bars, relaxing at home, driving, seeking sincere, honest, attractive SWM, 25-32. Ad#.9321

SHY AT FIRST
SW mom, 25, 5'2", 130lbs., brown hair/eyes, attractive, humorous, sincere, enjoys hockey, long walks, seeking honest, humorous, caring M. Ad#.9838

BE MINE
SWF, 26, 5'1", sandy brown hair, blue eyes, no drugs, smoker, enjoys dancing, movies, horseback riding, seeks SWM, 28-38, for friendship first, possible relationship. Ad#.3447

LOOKING FOR PARTNER
SWF, 26, 5'8", short blonde hair, hazel-green eyes, very caring and honest, hairdresser, likes fishing, camping, hunting, outdoor activities, seeks caring, honest SWM, 26-30. Ad#.8387

READY FOR RELATIONSHIP
SWF, 27, full-figured, good sense of humor, easygoing, domestic engineer, likes reading, good conversation, seeks intelligent, easygoing, N/S SM, who likes children. Ad#.9206

SOMEBODY FOR FRIENDSHIP
SW mom, 27, non-drinker, two children, likes fishing, camping, country music, seeking SWM, 25-35, for friendship, possible relationship. Ad#.8190

INTERESTED?
SWF, 27, 5'2", 120lbs., blonde hair, hazel eyes, one child, likes swimming, biking, dancing, dining, movies, seeking SM, 28-35, for friendship, maybe more. Ad#.1917

YOU OUT THERE
SWF, 27, 5'7", mom of one, likes cuddling, going out, romantic times together, music, seeks honest, sensitive SM, 28-45, for friendship; possible relationship. Ad#.4393

MOM OF ONE
SWF, 27, sincere, honest, caring, seeking SWM, 26-35, to share time with, be happy with, get to know each other. Ad#.9080

ROMANTIC AT HEART
SW mom, 28, 5'3", brown hair, green/brown eyes, full-figured, romantic at heart, likes painting, drawing, reading, outdoor activities, long walks, seeks honest, easygoing SM, 25-45. Ad#.9613

BE MY FRIEND
SW mom, 28, dark brown hair, brown eyes, easy to get along with, nice personality, two children, likes walks, movies, having fun, seeks SWM, 25-40, children are welcome. Ad#.7724

SINGLE MOM
SWF, 28, 5'4", two kids, enjoys music, cooking, outdoors, camping, seeking SWM, 24-40, with similar interests, sense of humor a must. Ad#.2524

LOVES TO LAUGH
SWF, 29, 5'5", 120lbs., blonde hair, brown eyes, new to town, very positive, loves going out, sports, seeking attractive, tall, outgoing SM, to share interests and more. Ad#.8920

MUST LIKE KIDS
SWF, 29, 5'8", blonde hair, blue eyes, pleasantly plump, attractive, mother of one, new to area, likes long walks, movies, romantic dinners, seeks SWM, 29-37, over 5'8", pleasantly plump, no head games. Ad#.2262

ATTRACTIVE
SF, 29, 5'2", 125lbs., long blonde hair, green eyes, mom of one, career-minded, seeks SM, for companionship. Ad#.8810

PROMISE TO CALL BACK
SW mom, 30, 5'5", red/brown hair, blue eyes, two boys, edits books at home, loves music, theater, art, museums, dancing, dining, board/card games, movies, seeks SM, 28-38. Ad#.1269

DOWN-TO-EARTH
SWF, 30, 5'6", 150lbs., blonde hair, hazel eyes, spontaneous, fun-loving, enjoys softball, fishing, camping, seeking fun-loving, spontaneous, athletic, employed SM. Ad#.1564

ARE YOU LOVING?
SWF, 31, 5'5", red/brown hair, brown eyes, full-figured, intelligent, honest, enjoys music, art, poetry, movies, seeking honest, trustworthy, humorous, communicative SWM. Ad#.1503

NO DEPENDENTS
SAF, 32, black hair, brown eyes, professional, never been married, enjoys the simple life, seeking SWM, 30-38, professional, good moral values, for relationship. Ad#.9630

LET'S MEET
SW mom, 32, enjoys country music, dancing, dining, seeking SWM, 33-40, with similar interests. Ad#.9587

LET'S HAVE COFFEE
SWF, 33 attractive, friendly, enjoys movies, dancing, outdoor activities, rides, seeking SWM, 33-38, with similar interests, for a real friendship. Ad#.5701

LIKES BLUE EYES
SWF, 33, 5'5", brown hair/eyes, employed, smoker, three children, likes hard rock music, talking on the phone, romantic candlelit dinners, seeks D/SWM, 30-40, social drinkers only, must like kids. Ad#.7328

MATCH FOR YOU
SW mom, 33, 5'3", 140lbs., outgoing, good sense of humor, honest, two children, likes dancing, writing, crocheting, walking, camping, seeks honest SM, with fidelity. Ad#.8296

FIND OUT MORE!!
SW mom, 34, 5'1", 110lbs., blonde hair, blue/green eyes, caring, affectionate, student, likes dancing, movies, camping, fishing, reading, romantic evenings, seeks romantic, caring SM. Ad#.1880

ENJOYS FAMILY LIFE
SWF, 35, 5'3", medium build, easygoing, happy, friendly, honest, likes skiing, skating, camping, movies, dancing, music, seeking honest, trustworthy, faithful, understanding, caring SM, to possibly spend life together. Ad#.2874

All you need to know

To place a voice greeting call **613-247-7144 Ext. 12**, enter option 1, 24 hours a day!

To listen to ads or leave your message call **1-900-451-3959 Ext 12**, at a charge of $2.39 per minute, enter option 1.

To listen to responses, call **613-247-7144 Ext. 12**, enter option 2, once every 7 days for **FREE**, or call **1-900-451-3959 Ext. 12**, at a charge of $2.39 per minute, enter option 3, anytime.

To listen to or, leave a message for you Suitable System Selections call **1-900-451-3959 Ext. 12**, at a charge of $2.39 per minute, enter option 3.

For complete confidentiality, give your *Instant Mailbox* number instead of your phone number when leaving a message. Call **1-900-451-3959 Ext. 12**, at a charge of $2.39 per minute, enter option 3, to listen to responses left for you and find out when your replies were picked up.

To renew, change or cancel your ad, call **1-800-647-3782** Monday through Friday, 8am-Midnight EST. Saturday and Sunday 9am-Midnight EST.

Check with your local phone company for a possible 900 block if you're having trouble dialing the 900#.

If your ad was deleted, re-record your voice greeting, remembering **NOT** to use a cordless phone, leave your last name, address, telephone number or use vulgar language.

Your print ad will appear in the paper 7-10 days after you record your voice greeting.

M	Male	B	Black
D	Divorced	F	Female
H	Hispanic	C	Christian
W	White	A	Asian
S	Single	WW	Widowed
N/S	Non-smoker		
N/D	Non-drinker		
NC	Native Canadian		
♥	Double Dater		

Service provided by
Direct Response Marketing, Inc.
2451 Wehrle Drive, Williamsville, N.Y. 14221 0201

ROMANCE ME
SWF, 35, 199lbs., blonde hair, sincere, honest, loving, fun, likes crafts, seeking fun-loving, cuddly SM, who can sweep her off her feet, for possible relationship. Ad#.1604

IS THIS YOU?
SWF, 36, petite, honest, caring, friendly, enjoys reading, movies, dining out, seeks honest, caring, clean SWM, for possible relationship. Ad#.8272

LONELY BEING ALONE
SWF, 36, 4'10", ash brown hair, brown eyes, one son, likes the outdoors, camping, fishing, music, playing cards, lots of company, playing games, quiet evenings, seeking SWM, 36-45, for friendship. Ad#.4836

♥ DOUBLE DATE
Two SWFs, 36, 5'1" and 5'2", both with blonde hair, blue eyes, would like to meet two SWMs, 28-40, who enjoy dancing, dining out and quiet times, kids okay. Ad#.5567

LOVES CHILDREN
SWF, 36, 5'2", 115lbs., brown hair/eyes, honest, friendly, nurse, loves kids, enjoys dancing, dining out, simple things in life, seeks caring, honest SM, with integrity, who loves kids. Ad#.9396

LET'S GO CAMPING
SW mom, 36, 5'7", 145lbs., waitress, brown hair/eyes, seeking caring SWM, 31-45, enjoys children and pets, for quiet evenings, cuddling, long walks, country music. Ad#.8653

FULL-TIME MOM
SWF, 36, 145lbs., brown hair/eyes, enjoys country, oldies, movies, dancing, quiet times, seeking sincere, caring SWM, 31-45, honesty a must. Ad#.3500

MUST LIKE KIDS
SW mom, 37, 5'3", 185lbs., pretty, humorous, enjoys reading, walking, seeking honest, faithful SWM, with similar interests. Ad#.8313

LEAVE YOUR NUMBER
SW mom, 37, 5'4", 135lbs., strawberry blonde hair, hazel eyes, two children, likes swimming, biking, dancing, dining, playing pool, seeking SWM, 35-42, for friendship, possible relationship. Ad#.1942

SHARE WONDERFUL TIMES
SWF, 37, 5'2", salt and pepper hair, blue eyes, good sense of humor, very cuddly, self-employed, likes fishing, biking, hiking, walking, camping, skating, seeks SWM, 37 or over, no games. Ad#.1357

PASSIONATE LADY
DWF, 37, N/S, attractive, seeking happy, healthy SWM, 35-45, prefer Scorpio, to swim through life with. Ad#.9254

GREAT LOVE OF LIFE
DWF, 38, looks 28, 5'7", auburn hair, green eyes, slim, great sense of humor, loves cooking, cuddling, exercising, seeking tall, fit, spontaneous, creative, honest, caring SWM. Ad#.8705

LOOK INTO MY SOUL
SWF, 39, 5'3", easygoing, self-employed, enjoys horseback riding, painting, taking long drives, seeking honest, considerate, understanding, romantic SM, for relationship. Ad#.2512

TRUST IS A MUST
SWF, 39, enjoys nature walks, horseback riding, dining out, painting, seeking honest, sincere, considerate, romantic, N/S SWM, 30-48, polite, for friendship first, possible relationship. Ad#.1862

NEW IN TOWN
SWF, 40, blonde hair, hazel eyes, attractive, active, funny, enjoys dining out, music, nature, quiet nights, seeking SWM, 37-47, similar interests. Ad#.1860

MAKE ME LAUGH
SWF, 42, 5'5", 128lbs., blonde hair, green eyes, good condition, quiet but outgoing, likes meeting new people, skiing, camping, fishing, music, seeks SWM, 35 or over. Ad#.8287

CALL ME
SWF, 42, likes dancing, dining out, seeking companionship with a special SWM, 38-55. Ad#.7057

FRIENDS FIRST
SWF, 43, sensitive, N/S, employed, no dependents, enjoys dancing, aerobics, dining out, seeking SWM, 40-49, positive, caring, loyal, same interests, for friendship. Ad#.5529

ENJOYS THE WATER
SWF, 45, blonde, slim, active, enjoys skiing, nature, camping, boating, animals, quiet times, cooking, seeking honest, sincere, communicative SWM, 43-50, for sharing/caring relationship. Ad#.2898

DOWN-TO-EARTH
SWF, 45, enjoys dancing, singing, life, doing fun things, seeking active SWM, 43-48, for possible casual or serious relationship. Ad#.2907

TIME WITH FRIENDS
SWF, 46, 5'7", reddish hair, hazel eyes, likes quiet evenings at home, long walks, home-cooked meals, seeking SWM, 40-50, with healthy outlook on life. Ad#.1304

TREAT HER RIGHT
SWF, 48, 5'4", 160lbs., silver hair, blue eyes, outgoing, people person, enjoys reading, watching movies, music, seeking sincere, honest, humorous, loving M. Ad#.6476

A HAPPY FACE
SWF, 48, 5'7", blonde hair, blue eyes, enjoys dancing, dining, music, karaoke, people, seeking positive SWM, 45-50, who enjoys life, believes in God. Ad#.3863

SEEKING PLATONIC FRIEND
SWF, 53, 5'7", not slim or fat, kind, peaceful, pleasant, enjoys summertime, singing, follower of Jesus Christ, seeking Born Again SWCM, 50-58, same interests, to share talks, laughs, friendship. Ad#.7059

Males Seeking
Call 1-900-451-3959
Ext. 12
$2.39 per minute

YOU MAKE THE CALL!
SWM, 18, 5'11", 165lbs., brown hair/eyes, outgoing, fun-loving, enjoys going out, having fun, dancing, seeking attractive, intelligent, understanding SWF. Ad#.2428

MUSIC PREFERENCE?
SWM, 19, 5'9", 160lbs., brown hair, handsome, enjoys movies, playing pool, music, seeking nice, attractive F, with similar interests, for a relationship. Ad#.8934

LOVES SPORTS
SBM, 19, 150lbs., brown hair, blue eyes, enjoys dancing, going out, seeking SHF, with similar interests, for relationship. Ad#.2623

ENJOYS QUIET EVENINGS
SWM, 20, 6'1", blond hair, hazel eyes, softhearted, kind, shy, enjoys movies, travel, family, seeking faithful, honest, caring, fun, trustworthy SWF. Ad#.1125

ALTERNATIVE & COUNTRY
SWM, 20, 5'8", short brown hair, likes sports, outdoor activities, camping, music, seeking SF, 18-23, with similar interests, for friendship, possible relationship. Ad#.5447

FUN GUY TO BE WITH
SWM, 21, 5'2", 130lbs., brown hair, likes bars, fishing, seeking faithful, caring, nice SWF, to have a good time, go dancing. Ad#.4125

LONELY GUY
SWM, 22, likes movies, sports, Jim Carrey, seeking funny, lovable SF, who is a little strange at times. Ad#.2684

ONE CHILD
SW dad, 22, 5'3", 130lbs., clean, fun, outgoing, employed, enjoys drawing, hockey, seeking humorous, outgoing, caring, outspoken SWF, with a heart of gold. Ad#.1759

FILL MY EMPTY HEART
SWM, 23, 6'1", 190lbs., enjoys movies, sports, dining out, seeking SWF, 19-27, honest, caring, similar interests. Ad#.3471

LIKE THIS??
SWM, 23, likes sports, dancing, seeking SWF, 18-23, for friendship, possible relationship. Ad#.6691

LIKES TO SMILE
SWM, 24, 5'11", enjoys sports, going out, movies, conversations, seeking SWF, 20-30, similar interests. Ad#.2001

TALL & EMPLOYED
SWM, 24, 5'11", 150lbs., brown hair, N/S, enjoys quiet evenings, outdoor activities, movies, music, animals, seeking honest, attractive SWF, 19-28, with similar interests. Ad#.5307

NEW TO AREA
SWM, 24, 5'5", brown eyes, auburn hair, open, honest, shy, likes movies, music, camping, seeking sincere, honest SM, 23-33, for friendship leading to possible relationship. Ad#.3531

KIDS ARE GREAT!
SWM, 25, 5'4", average build, outgoing, fun, likes Star Trek, reading, seeking outgoing, humorous, one on one SWF. Ad#.3989

FAMILY MAN
SWM, 25, 5'11", 160lbs., fit, daughter 3, enjoys outdoor activities, sports, cars, movies, music, fishing, camping, seeks SWF, 21-27, must like kids, with similar interests. Ad#.1959

SEEKS LADY FRIEND
SWM, 26, 6'3", short brown curly hair, likes sports, music, dancing, quiet evenings at home, seeking SF, 29 or under, with similar interests, for friendship, maybe more. Ad#.6769

SINCERE, NICE, GENUINE
SM, 26, hardworking, likes animals, music, occasional parties, seeking F, for friendship. Ad#.1145

LAID BACK
SWM, 27, 6'6", blond, blue eyes, son 1, enjoys fishing, outdoors, camping, seeking SF, 21-32, for possible relationship. Ad#.3496

AD TO HEAR!
DW dad, 27, likes picnics, long walks and looking at the stars, the quiet life, not into the bar scene, seeking SWF, 20-35, for friendship, maybe more. Ad#.8624

EASYGOING
SWM, 27, 5'8", 150lbs., brown hair, blue eyes, attractive, stable, enjoys long walks, music, outdoors, children, seeks attractive SWF, 20-27, ambitious, mature, no game players, for friendship, maybe more. Ad#.9140

NOT INTO BARS
DBM, dad of one, 27, likes quiet nights, long walks, outdoor activities, seeking SF, who is down to earth and likes kids and animals. Ad#.3379

SEEKING IDEAL WOMAN
Shy SWM, 28, smoker, 6', 170lbs., black wavy hair, seeking SF, 24-34, similar interests, loves animals, movies, music, billiards, fishing, camping, cuddling. Ad#.8661

SAME INTERESTS
SWM, 28, 5'6", good looking, enjoys driving, chess, libraries, dining out, theatre, seeking petite, athletic SWF, 28-32, 5'-5'3", secure, employed, for possible relationship. Ad#.8838

GOAL-ORIENTED
DWM, 28, 6'2", 240lbs., father of one boy, likes going for walks, dining out, going to the movies, seeking SWF, 25-33, with similar interests, for friendship, maybe more. Ad#.1017

TALK TO ME
SWM, 29, little husky but working with weights, two children, likes camping, all outdoor activities, seeks SWF, 19-32, for friendship, possible relationship. Ad#.1337

SEEKING CUDDLER
SWM, young looking 29, 5'6", 135lbs., brown hair/eyes, tanned, employed, loves country music, searching for SWF, 22-30, social drinker, doing things together. Ad#.7445

LIVE LIFE!!
SWM, 30, 5'2", 115lbs., likes quiet evenings, going for walks, outdoor activities, seeks SWF, 20-35, for friendship, possible relationship. Ad#.2670

MOVIE SOMETIME?
SWM, 30, seeking SWF, 22-35, to hang out with and do things together, for friendship, possible relationship. Ad#.1729

ARE YOU READY FOR ME?
SWM, 31, 5'3", brown hair, fit, shy, outspoken, enjoys soccer, baseball, long walks, home activities, seeking open, understanding, compromising F, for relationship. Ad#.1249

GENUINE & HONEST
SWM, 32, body builder, fit, a little shy, spontaneous, likes a good joke, weight lifting, body building, long drives, building things, seeks SWF, 23-35, with a neat appearance. Ad#.4597



COUNTRY LIVING
SWM, 33, 160lbs., tall, a little bit shy, caring, honest, owns a service, lives in the country, likes animals, gardening, cooking, reading, fishing, seeks honest, trusting SF. Ad#.4345

SO MUCH TO SAY
SWM, 33, 5'6", long brown hair, good looking, very affectionate, honest, caring, likes the outdoors, sports, kids, movies, music, the simple things, seeks SWF, 27-35. Ad#.9173

TAKE A CHANCE
DWM, 33, 140lbs., brown hair, two kids, architect, enjoys camping, fishing, seeking nice SWF, 30-35, for friendship, possibly more. Ad#.3078

ONE-WOMAN MAN
SWM, 33, 220lbs., hazel eyes, black hair, easygoing, outgoing, enjoys camping, fishing, seeking attractive, honest, easygoing SF, N/D. Ad#.2689

LOVES TO TALK
SWM, 33, 6', brown hair, fun-loving, easygoing, enjoys dining and dancing, building model cars, playing baseball, watching hockey, seeking similar, sociable SF, for relationship. Ad#.9528

BEDROOM EYES
SWM, 33, 5'9", brown hair, blue eyes, enjoys dancing, movies, romance, seeking SF, with similar interests. Ad#.2702

ANY CHILDREN?
DM, 34, 5'9", 137lbs., brown hair, blue eyes, handsome, easygoing, humorous, enjoys camping, fishing, cooking, seeking sincere, honest, attractive, outgoing D/SWF. Ad#.4351

LOVES CHILDREN
SWM, 34, 5'11", smoker, hard worker, energetic, spontaneous, one child, sees life in a positive way, seeks SF, any race, for friendship, possible relationship. Ad#.6552

WORKS WITH KIDS
SWM, 35, 5'8", 168lbs., brown hair/eyes, easygoing, pleasant, enjoys fishing, dancing, movies, seeking pleasant F, who enjoys life and children. Ad#.8914

WANTS TO BE HAPPY
SWM, 35, attractive, good personality, likes dining, dancing, working on cars, seeking trusting, honest, serious SWF. Ad#.8199

DANCE WITH ME
DWM, 35, 6'1", 150lbs., black hair, blue eyes, two children, likes fishing, camping, dining, dancing, country music, karaoke, seeks honest, faithful, trustworthy SWF, 25-40, kids are welcome. Ad#.7537

LIKES PEOPLE
SWM, 35, likes animals, swimming, fishing, cuddling, seeking SF, 50 or under, who wants to spend time together and do things together, for friendship, possible relationship, no head games. Ad#.3880

MUST LIKE PETS
SWM, 35, 5'9", brown hair/eyes, likes fishing, cuddling, quiet nights together, pets, movies, seeking sensitive, caring SF, any age, for friendship, possible relationship, no head games. Ad#.8886

IS THIS YOU?
SWM, 36, nice personality, likes skiing, bowling, seeks SWF, to be the perfect wife. Ad#.2347

SEEKS HONESTY
SBM, 36, 5'7", 160lbs., black hair/eyes, nice figure, easygoing, student, loves meeting people, travel, reading, swimming, cycling, dancing, seeks honest, average looking SF. Ad#.2333

LIVES ON WATERFRONT
SWM, 38, 5'11", 170lbs., brown hair, blue eyes, good personality, no kids, business owner, likes travel, dining out, camping, boating, seeking nice SF, 24-38, no kids, for possible relationship. Ad#.2894

AN OUTSIDE PERSON
SWM, 38, 140lbs., humorous, self-employed, enjoys outside sports, fishing, football, camping, mountain climbing, seeking humorous, tall SM. Ad#.1187

PRETTY LADIES ONLY
SWM, 38, 6', 250lbs., salt and pepper hair, funny, honest, caring, enjoy quiet discussion, billiards, seeking SWF, 28-38, pleasing, caring, clean, N/S, independent, moms okay. Ad#.1224

STARTING OVER
D father of two, 39, sandy blond hair, just moved from Alberta, N/S, seeking SWF, 18-40, who's not afraid of commitment, enjoys variety of activities, moms welcome. Ad#.6372

ALL ACROSS CANADA
SWM, 39, 6'2", brown hair/eyes, mustache, professional long distance truck driver, good sense of humor, smoker, non-drinker, homebody, likes country music, stock car racing, rodeos, dancing, seeks SWF, 28-46. Ad#.6861

SEEKS NEW FRIEND
SWM, 40, 5'9", 160lbs., blond hair, blue eyes, enjoys long walks, playing cards, movies, dining, cuddling, seeking SWF, under 40 for quiet times, quality times, meaningful relationship. Ad#.3111

NO MIND GAMES
SW dad, 40, 5'8", 175lbs., brown hair/eyes, stable job, easygoing, honest, caring, one child, likes dancing, dining, long walks, biking, tennis, bowling, aerobics, camping, the beach, TV, seeks SWF, 34-40. Ad#.1719

WELCOME TO MY LIFE...
SWM, 43, 6'2", slim, fit, positive outlook, enjoys movies, dancing, dining out, reading, star gazing, seeking communicative, sincere F, for monogamous relationship. Ad#.3883

ONE HUNDRED PERCENT
SWM, 43, 5'6", 150lbs., employed as engineer, two daughters, very quiet, not into the bar scene, loves doing odd jobs, quiet evenings, cuddling, seeking SWF, 35-46. Ad#.8509

BRAND NEW DAY
SWM, 44, one daughter, writes lyrics for music, open-minded, likes biking, golfing, quiet walks, movies, videos, country music, seeks honest, caring SWF, 20-35, for friendship, maybe more. Ad#.3847

ACTIVE IN CORNWALL
DW dad, 44, smoker, social drinker, busy, enjoys dining out, children, travel, football, music, dancing, seeking SF, under 45, to share life. Ad#.1451

TO SETTLE DOWN
DWM, 44, 5'9", brown hair, hazel eyes, long haul-transport driver, new golfer, likes biking, walking, new country music, dancing, quiet evenings at home, movies, videos, seeking SWF, 27-37. Ad#.2370

EMPLOYED
SM, 45, 5'7", 150lbs., brown eyes/hair, loves fishing, outdoors, dining out, movies, quiet time, kids, seeks SF. Ad#.8238

EASYGOING GUY
SBM, 45, 6'2", 185lbs., black hair, brown eyes, likes quiet evenings, weightlifting, walking, seeking SF, with similar interests, to be happy with. Ad#.5121

LIKES COUNTRY RIDES
SWM, 45, 5'11", 175lbs., brown hair/eyes, quiet, humorous, likes long walks, dining out, seeking tall, slim, honest SWF, 28-42, for a relationship. Ad#.4979

INNER BEAUTY COUNTS
SWM, 48, 5'9", 150lbs., average-looking, nice, enjoys music, dancing, seeking SWF. Ad#.6738

ACCEPT HIS DAUGHTERS
SW dad, 51, 5'11", heavy, loving, caring, humorous, enjoys baseball, gardening, sports, seeking loving, caring SWF, who loves kids. Ad#.6965

To enter the Valentine Verses contest simply complete the rhyming verse to the right and fill in your mailbox number. If you're new to the system you can place a free personal ad by calling the 800# listed above. You will then be assigned a mailbox number. IF YOU CURRENTLY HAVE AN AD ON THE SYSTEM, JUST USE YOUR MAILBOX NUMBER, DO NOT RE-RECORD ANOTHER AD. Only one entry per person per week. Duplicate ads will be eliminated. The contest runs for 3 consecutive weeks, with a new verse every week. One winner per week receives 30 minutes free air time. All entries will be entered into a final drawing of four $250.00 winners and one grand prize winner of $1,000.00. Verse winners will be selected by a panel of judges and will be based on creativity. All entries must be postmarked by February 12th, 1996. Winners will be notified in their mailbox. Odds of winning based on number of entries received.

ON-017

"Valentine Verses" Entry Blank

Complete the last two lines of this verse and be automatically entered into the Valentine Verses drawing to win prizes.
"Cupid shot his arrow, as high as it would go..."

_____

_____

Your Valid Mailbox#:_____ Address_____ City_____ Province_____ Postal Code _____

Mail this form to: "Valentine Verse" Contest, 60 Dundas St. • Unit 48104 • Mississauga, ONT L5A1WO • NO PHONE ENTRIES

CREDIT PROBLEMS?
Need a Car?
We will finance anyone,
We Guarantee it!
- Bank turn you down?
- Presently/formerly bankrupt?
- On UIC or Social Assistance?

If you can make the payments
WE CAN MAKE THE DEAL
FOR SALE
1991 ESCORT LX, white, fully loaded, $1000 down; $230/mth
taxes & 1 yr. warr. incl.
MIKE COOK MEL-EL AUTO LEASING
932-2583

16 CAR POOLS

PASSENGERS WANTED FOR car pool from Cornwall to Ottawa, Walkly Rd. Exit, preferably Hawthorne Park, leaving at 6:30 a.m. and returning 6:15, weekdays. 938-0775

18 BUSINESS OPPOR.

DO YOU NEED extra income, tax deductions, more free time. Discover a no risk opportunity with no activity, retail sales requirements or sign-up fees. For a free, no obligation consultation call 537-2204, Ingleside

WANT ADS *work WONDERS!*

20 EMPLOYMENT WANTED

BILINGUAL CERTIFIED HEALTH Care Aide offering services with personal, palliative care, family relief, meal preparations, doctor appointments, companionship, errands, house-cleaning. References, reasonable rates. 933-9391

21 HELP WANTED

SPECIAL SERVICES AT home worker required for our challenged 10 year old son. BST or RNA certificate. 938-3664 after 5 p.m.

ENGLISH TEACHERS WANTED. Send resume to P.O. Box 101, Postal Stn. Beaconsfield, QC H9W 5T6

PEOPLE NEEDED TO expand. Must be willing to take government exam. For interview, please call 937-4499

JUNIOR CHEMIST WANTED to help develop cosmetics. Small monthly stipend, but great opportunity to learn the business. Requirement - love of chemistry. Call 514-345-5352

HOMEWORKERS NEEDED! To assemble our products. Free supplies. Start immediately. Free details. Send SASE: Q.S.E., 117T15-1057 Steeles Ave. West, North York, Ontario. M2R 3X1

22 EMPLOYMENT SERVICES

COMMERCIAL FISHING IN Alaska. Make up to $30,000. in three months. Positions also available in canneries and other areas. Men/women. Call 7 days, 1-504-641-7778 ext. 506 - K6

LOVE YOUR FEET CARE SERVICES
- Personalized Service Comes To Your Home -
Are you having difficulty taking care of your feet?
Are those hard nails, corns & callouses getting the best of you?
Well! Put away the razor blades and scissors and call for an appointment 1-613-933-6187
- **No rush jobs & you can enjoy a foot massage at the end of each session. • Makes a great gift for a loved one.**
- **Bilingual RNA at your service**

"YOU'LL BE GLAD YOU DID!"

23 HOME SERVICES

MIKE'S TREE PRUNING, cutting and removal, eavestrough and chimney cleaning. Free estimates. Call Mike 931-1251

DATA-LINK SECRETARIAL SERVICES: Word processing/Data Entry contracts, resumes with counselling, from $25. General typing service. Reasonable rates. No job too small. Call Diane at 932-2968.

PROFESSIONAL PAINTING by the hour or contract. Reasonable rates, references available. Free estimates. Call Gaston 932-5408

SMITH PROPERTY MANAGEMENT & Security. Property check, security, heating, snow clearing, grass-cutting, repairs, maintenance. Mail collection, private and business assignments. (613) 933-6245, experienced, dependable

HOUSE CLEANING DONE using non-toxic environmentally friendly cleaners. No harmful fumes. Products also avail. for purchase. Phone for info. 938-6418

HANDYMAN.snowblowing, clean yard, cement work, paint, repair roof, fences, siding, odd jobs or small projects around homes or cottages, truck avail. Call 938-1982.

RICHARD'S RENOVATIONS. We do all types of work like siding, roofing, decks, patios, verandahs, garages & sheds. Inside work: hardwood flooring, drywall, joints, decorative mouldings, doors & bifolds, etc. Free estimates. Call Richard, 8 am - 6 pm (613) 525-1415.

REPAIRS TO ELECTRIC motors, power tools, household appliances, microwave ovens, jet pumps, etc. Free estimates. Ph: 527-2894

PAINTING, WALLPAPERING, odd jobs, light truck avail. 20 years experience. Call after 6 p.m. 938-8839.

ATTENTION! FRUSTRATED with housework? Allow me to do your cleaning! For fast, efficient cleaning and good rates, call Rita 932-9605

ROBERT THE PERFECT HANDYMAN- Reg., will renovate and build indoors and outdoors. We specialize in siding, roofing and drywall. We build patios, decks, verandas, garages, garden sheds and additions. We also secure tin roofs on barns. Call now for your free estimate. Your satisfaction is guaranteed. References available. Call Robert 525-2197

YES, WE REPAIR microwaves, VCR's, televisions. All problems big or small. Call us, we can help! Witteveen T.V. and Appliance. 537-8473 or 448-2766

24 BABYSITTING

QUALITY CHILD CARE avail. in my East End home. Reliable and experienced. First Aid/CPR certified. References avail. Ph: 932-3917

34 HOUSES FOR RENT

LONG SAULT, MODERN 3 bdrm. semi-detached, $700./mo., plus utilities, no pets. First & last month req'd. Call 933-5154 or 534-8177

SUMMERSTOWN, 2 BDRMS., oil heat, docking, $700./mo., plus utilities. Avail. March 1st. Ph: 931-3309

Royal Oaks Housing Co-Operative
not just another place to live
OPEN HOUSE
February 4/96
1:00 - 4:00 p.m.
708 12th St. E.
(Just off McConnell)
3 & 4 bdrm. viewing
Come Experience Co-Op Living

LONG SAULT, LOVELY, cozy home on acreage overlooking St. Lawrence. 3 bdrms. plus den, double garage. Preferred non-smokers, no indoor pets. $690. Call 534-8397

COUNTRY COMFORT: 2250 sq. ft. exec. home, fireplace, garage $166,900
CENTURY HOME: 30 acres, $125,000
EAMER'S CORNERS: Unique ranch style home, fireplace & woodstove, $123,900
POST RD.: 1300 sq. ft. brick, split, garage, $122,500
MONKLAND: 3 bdrm. bung., 5.36 acres, $114,900
COUNTRY: Raised bung. on 1.68 acres, $114,900
R.R.#1 ST. ANDREWS: New 3 bdrm. bung., 1 acre, finished rec room, $108,900
INGLESIDE: Brick bung., shop, 13 acres, $108,00
HOBBY FARM: Century home, 30 acres, $108,000
TOLMIES RD.: 3 bdrm. bung., 1.75 acres, $99,900
MARTINTOWN: 3 bdrm. bung., 1 acre lot, $96,900
HOBBY FARM: 4 bdrm. home, 36 acres, $89,000
ST. ANDREWS: 3 bdrm. raised bung., $79,500
LONG SAULT: duplex & waterview lot, $79,900
LONG SAULT: 3 bdrm. end unit, $78,900
DUPLEX: West end, garage, $68,900

NEW LISTINGS

CORNWALL TWP.: 150' x 549', building lot, nice & high with trees, $11,900
BUSINESS: Food trailer on own lot, fully equipped & serviced, $75,000 - Will sell separate.
CENTRAL: Almost new semi-detached, close to downtown with 2 baths, oak cupboards, finished basement, double paved drive & more. Only $79,900.

Michael Vander Meer
Associate Broker
Century 21 Shield Realty Ltd.
938-2121 (Office) **534-2950**(Home)

Take The Worry Out Of Buying A Used Vehicle
ASK ABOUT OUR 30 DAY RETURN POLICY!!

TRUCKS & VANS

95 Chev. Astro Van, 8 pass., 28,200 kms. $19,995
95 Chev. Beauville 15 pass., 28,379 kms. $24,995
95 Chev. S-10 Pick Up, 5 spd., 4,300 kms. $17,995
95 Chev. Astro Van, V6, loaded, 19,895 kms. $20,995
95 Chev. S-Blazer 4X4, V6, loaded, 20,000 kms. $29,995
95 Chev. Astro Ext., V6, auto., air, 27,900 kms. $19,995
95 Chev. Astro Ext., V6, auto., loaded, 14,900 kms. ..$21,495
95 Ford Cab & Chassi, V8 Diesel, 5 spd., 17,000 kms.$23,900
94 Chev. Silverado 3/4 Ton, Ext. Cab, 24,000 kms. ..$29,495
94 Chev. 1/2 Ton, Ext. Ground Effects, 65,500 kms. ..$26,995
94 Chev. Ext. Cab, Cheyenne, V8, 42,000 kms. $23,900
94 Chev. Astro AWD LT, V6, Ext., 48,200 kms. $23,995
94 Chev. Lumina APV, 3.1, auto., air, 47,154 kms. ...$16,900
94 Chev. 4X4 P/U W/T, air, auto, 27,335 kms. $18,995
94 Chev. 1/2 Ton W.T., 2X4, 4.3, auto., 64,625 kms. ..$13,995
93 Ford F-150 XL 2X4, 5.0L, auto., 80,000 kms. $12,995
93 Chev. Cheyenne 1500, auto., 2X4, 79,852 kms. ...$16,995
93 Chev. Lumina APV, 3.8, loaded, 53,115 kms. $17,995
93 GMC Suburban SLE, Silverado, 2X4, 62,278 kms. $23,495
93 Chev. 2X4 Ext. Cab P/U,fully loaded, 51,600 kms. $20,900
93 Chev. Cab & Chassis, turbo, box 10', 78,000 kms. $19,900
92 Asüna Sunrunner Conv., 4X4, 4 cyl., 63,923 kms. .$11,900
92 Nissan P/U, std., 6 cyl., 2 dr., 89,075 kms. $15,995
92 Nissan King Cab, 2X4, 92,000 kms. $10,900
91 GMC Jimmy, 2X4, auto., 6 cyl., air, 91,500 kms. ..$12,495
90 Chev. P/U, Reg. Cab 2WD, auto., 53,105 kms. $10,995
90 GMC Suburban, 2X4, fully loaded, 125,000 kms. .$13,495
89 GMC Tracker, std., 4 cyl., soft top, 96,550 kms. ...$7,495

CARS

96 Cadillac Eldorado Touring, 3,780 kms. $56,880
95 Chev. Lumina, 4 dr., V6, loaded, 32,735 kms. $17,995
95 Chev. Corsica Sedan, demo, 17,313 kms. $15,995
95 Olds. Cutlass Supreme, 15,178 kms. $19,995
95 Geo Metro H/B, 4 dr., auto., 33,508 kms. $9,995
95 Geo Metro H/B, 4 dr., auto., 32,109 kms. $9,995
95 Achieva, auto., 4 cyl., air, demo, 20,000 kms. $17,900
95 Olds. Cutlass Supreme SL, full load, 19,000 kms. $19,900
95 Olds. Delta LSS, fully loaded, 38,500 kms. $25,900
95 Chev. Corsica, 27,573 kms. $16,995
95 Pontiac Grand Am, 18,115 kms. $17,995
95 Chev. Corsica, 13,990 kms. $14,800
95 Chev. Lumina, V6, auto., air, 14,000 kms. $19,495
95 Ford Lincoln, fully loaded, leather, 42,000 kms. .$33,900
94 Chev. Cavalier Coupe VL, 17,450 kms. $10,995
94 Chev. Cavalier, 4 cyl., auto., 66,381 kms. $10,995
94 Olds. Ciera S Sedan, V6, loaded, 23,000 kms. ...$15,995
94 Olds. Achieva S Sedan, 4 cyl.,air, 35,800 kms. ...$13,995
94 Chev. Cavalier Sedan, 4 cyl., auto., 24,153 kms. .$11,995
94 Olds. 98 Regency, V6, loaded, 28,500 kms. $25,995
94 Chev. Cavalier, am/fm cass., 27,160 kms. $10,995
94 Olds. Ciera, V6, full load, 31,000 kms. $16,900
94 Olds. Ciera, V6, full load, 39,650 kms. $16,495
94 Chev. Cavalier, auto., air, cass., 24,599 kms. $12,900
94 Ford Taurus St. Wagon, loaded, V6, 42,275 kms. .$16,500
93 Olds. Cutlass Supreme, loaded, 67,319 kms. $14,995
93 Chev. Cavalier Sedan, auto., air, 76,600 kms. $9,995
93 Cadillac Deville Sedan, loaded, 71,820 kms. $22,995
93 Mercury Cougar, V6, auto., air, 53,000 kms. $14,995
93 Cadillac Seville STS, fully loaded, 19,875 kms. ..$33,500
93 Chev. Geo Storm, 5 spd., cass., 50,000 kms. $9,900
93 Mercury Sable St. Wagon, full load, 55,450 kms. $14,900
93 Plymouth Colt, 4 cyl., auto., 82,1000 kms. $9,995
93 Cavalier, 4 cyl., air, auto., 2 dr., 50,500 kms. $10,495
93 Mazda MX6, V6, loaded, 59,950 kms. $16,495
92 Cadillac Fleetwood 60 Special, 99,100 kms. $20,995
92 Pontiac Sunbird GT, V6, auto., air, 65,500 kms. ..$11,995
92 Buick Roadmaster Ltd., loaded, 72,540 kms. $17,995
92 Buick Roadmaster Ltd., 50,381 kms. $17,995
92 Cadillac Seville, loaded, sunroof, 80,500 kms. ..$23,475
92 Chev. Storm GSI, 5 spd., cass., 82,100 kms. $9,900
91 Chev. Cavalier Z24, V6, loaded, 35,163 kms. $11,995
91 Buick LeSabre Ltd., V6, air, loaded, 67,527 kms. .$13,995
91 Olds. Ciera Sedan, V6, loaded, 61,000 kms. $11,995
91 Olds. Ciera SL, V6, loaded, 115,084 kms. $10,495
90 Buick LeSabre Ltd., auto., loaded, 89,000 kms. ..$11,995
90 Buick LeSabre, V6, auto., air, 97,620 kms. $11,995
90 Buick LeSabre, V6, auto., air, 97,500 kms. $12,495
89 Lincoln Signature, V8, loaded, 105,111 kms. $9,900
89 Cadillac Fleetwood, V8, full load, 113,585 kms. .$14,995
87 Chev. Corvette Coupe, auto.,loaded, 79,025 kms. $15,995

CHEVROLET Geo
Marcel Belanger's CORNWALL MOTOR SALES
Brookdale & Hwy. 401, Cornwall
933-3000/ 1-800-268-4076

BUSINESS CARD DIRECTORY

R. S. & SON ENTERPRISE
- *Snow Blowing*
- *Lawn Maintenance*
- *Snow Plowing*


Richard Simpson
Bus: 930-9622
Res: 937-3070

UNDER NEW OWNERSHIP
Welcome To The
BONVILLE FLEA MARKET
Every Sunday 10 am - 5 pm
New Vendors Welcome
Limited Space Available
937-3532

WELL DRILLING
SINCE 1956
ROY'S
Energy Efficient Heating & Cooling
Water Heat Pumps
Pools & Spas
410 Seventh St. W. Cornwall **933-0411**

CORNWALL CUSTOM KITCHENS
Custom Made-To-Order KITCHENS & BATHROOMS
- Free Estimates -
406 CUMBERLAND ST.
933-6467


PERSONAL MONEY MANAGEMENT
An Independent, Comprehensive Service
BILL EMORY
Start now with a plan for your future that will let you be in control of your life, enjoy what you have and look forward to tomorrow! With years of successful business experience and up to date training in financial planning I can help you.
$ To Set Your Money Goals
$ To Save Money To Meet Those Goals
$ To Reduce The Risk Of Personal Money Crises
$ To Pay As Little Taxes As Possible
$ To Plan For Your Own Retirement Now
$ To Develop An Investment Strategy
$ To Do The Necessary Estate Planning
I DO NOT SELL ANY FINANCIAL PRODUCTS!
PERSONAL MONEY MANAGEMENT
CALL NOW FOR A FREE VISIT
W.V. (BILL) EMORY, BSc
(Certified Financial Planner)
Tel.: 938-7926

CHOICE NATURAL WATER
SPRING WATER DISTILLED WATER & ACCESSORIES
FREE DELIVERY
Serving Cornwall & S.D.& G.
931-2234


• Wool/Insulated Outdoor Clothing
• Rainwear
• Waterproof Sorel Boots
L & M GUNS REG'D
Tyotown Rd. **931-2010**

Marcel Belanger's
CORNWALL MOTOR SALES

MICHEL M.C. CARRIERE
Sales & Leasing Consultant
Brookdale & 401 **933-3000**

SUBSCRIPTION PROGRAMMING
Antennas & Supplies
Satellite Systems
PRECISION TV
1 mile east of Ingleside
Hwy. 2 **537-2006**

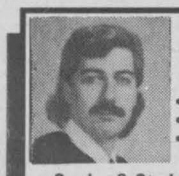
"TAX" TIME
- Personal & Business
- Bookkeeping Services
- Home Service Available

Senior & Students Discounts
BASIC RETURNS $20 & up
PAUL-EMILE R. GUINDON & ASSOCIATES 938-0731

RETIREMENT PLANNING
PAY OUT ANNUITIES
RRSPs • RRIFs
The Mutual Group
Facing Tomorrow Together


Robert (Bob) Blanchard
932-1268

SANTONY HOME IMPROVEMENT
SPECIALIZING IN:
• Ceramic Tile and Marble Work
• Bathrooms • Kitchens
• Entrances • All Floors and Walls
• Cement Finishing
• Interlocking Stones
• Renovations • Additions
Tony Sanseverino
Tel: (613) 932-4429

CAMCORDER RENTALS
9.95 day
Bill MITCHELL TV 'Audio
1410 Pitt St. N **933-3133**

Property Care Services ®
Contact Jim at 613-936-8341
Complete Services Include:
- Frequent property visitation to check security of building
- Check operation of furnace, heaters and pump.
- Arrange and implement repairs, clean-up and maintenance of building as required.
- Mail collection and phone message services.
- Administer personal business matters. • Pet care as per your instructions.
- 24 hour confidential private and business consulting services.
- Vehicle delivery and pick-up. • Emergency delivery service.

OWNER/MANAGER - JAMES FREEMAN

A SPECIAL PLACE

For Sale

Just 35 minutes to Ski Morin Heights and only 90 minutes from Cornwall... and it's a superb summer place as well. Features include: 2 fireplaces, 2 bathrooms, 14'x47' deck, huge living/dining area with parquet floors, compact modern kitchen, sleeps 10 people. A beautiful property with mature trees and just across the road from a small pretty lake. New items include tile floors in basement, bathroom fixtures, electric hot water heater, water tank and well pump.

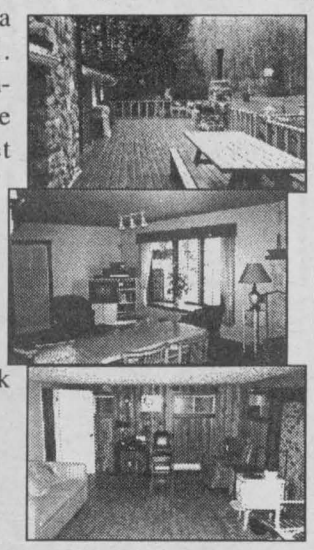

For further information or an appointment call: 933-3561 after 6 pm or leave a message.

THREE BDRM. HOUSE with large high basement, large living room and dinette on Third St. West. Avail. now. Ideal for a working responsible family. 932-2135

35 HOUSES FOR SALE

MOBILE HOME, 14X65, 3 bdrms., good cond., Airport Rd., $20,000. For more info call 931-2474 or 938-8615

3 BDRM. HOUSE on Third West, low down-payment, immed. occupancy, asking $62,000. Partly renovated. Ph: 932-2135

38 OFFICES/ STORES BLDGS.

2 SHOPS TO RENT, different uses avail., auto, auto body. 685 Cornwall Centre Road. 932-0481

OFFICES FOR RENT 408 Pitt, 1,500 sq. ft., heat & carpet; 3,000 sq. ft. 10 OFFICES can be rented individually, 218 11th St. West. WAREHOUSING, 1,000-6,000 ft. Large retail store, 5,000 sq. ft. RETAIL STORE, 3,300 sq. ft. REPAIR SHOP, 2,000 sq. ft. FURNISHED ROOMS, private entrance, 414 Pitt St. apply room 1. Ph: 938-4877 or 936-8667

BUSINESS SPACE FOR RENT on Pitt St. Ideal for office or retail business. Ph: 932-2135. Prime location, parking.

FOR RENT OR LEASE
1150 sq.ft. heated, clean, dry, centrally located warehouse in Cornwall. Includes snow removal, heat and lights. For appt. call Tom 933-0015.

42 LOTS/ LAND

25 ACRES, vacant land, (bush), at North end of Piercy St., Ingleside. Sewer, water and gas services at lot line. Can be subdivided. Asking $39,000. Please call Carson Chisholm Real Estate Broker 937-0201

25 ACRES
VACANT LAND (Bush) at North end of Piercy St., Ingleside. Sewer, water and gas services, at lot line. Can be subdivided. Asking $39,000. Please call
CARSON CHISHOLM
Real Estate Broker
937-0201

47 CARE GIVERS

HOME DAYCARE AVAIL., exp. E.C.E., nutritious meals, activities. All ages accepted. Reasonable rates. Part & full time. Call Debbie 938-6905, 9-4

48 COMMUNITY SERVICES

VOLUNTEERS NEEDED to drive visually impaired individuals to local medical appointments. It only involves one or two trips a month. Please call CNIB at 936-2300.

54 ANTIQUES

M&G ANTIQUES We buy and sell good quality antiques. Open 7 days a week. Heated bldg. Hwy. #138, South of Monkland. 346-5768

55 OFFICE EQUIP /FURN.

FAX PAPER FOR SALE, Telefax 4000, 5000 + 9000 rolls. Call Tom 933-0014

57 DJ'S

POWER SOURCE DJ's. Professional, mobile, DJ's. Specializing in stags, weddings & any special occasion. Also featuring karaoke. Power Source DJ's - big enough to serve you better. Now offering Porta Parting system. To be your own DJ, music incl'd. special price $100. book now. Call now. Ray: 938-1962 or Rod 936-0652.

IT WILL SOUND Spectacular Mobile D.J. All types of music for all occasions. Call Melissa or Steve 936-2191. Ask about our money saving specials.

68 CARTING/MOVING /STORAGE

U-DO-IT STORAGE. Save money on heated storage by renting a room & handling your own goods. A division of St. John's Transfer, 725 Boundary Road. 933-1492.

CHRIS' MOVING SERVICE. Good worker. Low rates. 932-2214.

72 - HEALTH/DIET/ BEAUTY

COMPLIMENTARY FACIAL
Mary Kay has a skin care program designed for your skin type. All basic skin care products are non-comedogenic and clinically tested for skin irritancy and allergy. Most are fragrance-free and safe for sensitive skin.
Call today to receive your complimentary facial.
MARY KAY
Independent Beauty Consultant
Mrs. Mieke MacDonald
932-4741

74 LOST & FOUND

A MEN'S OR LADIES' tan trench coat, size 44 was mistakenly switched at the A.N.A.F. New Year's party. Please call 936-0101 to switch back

WANT ADS work WONDERS!

76 PET LIVESTOCKS

SIBERIAN/HUSKY PUPPIES, C.K.C. Registered. Show/sled/pet quality. Innoculated and dewormed. Serious enquiries only. (613) 932-5102 after 5 p.m.

HORSE BOARDING AND RIDING LESSONS. English and Western disciplines. Standing at stud, Intensive Tim, grey Quarter Horse Stallion. Rose Quarter Horses, Summerstown, 931-1566

BEAUTIFUL PUPPIES. Poodles, Toy Pomeranians, Shelties, German Shepherds, Spaniels, Schipperke, Maltese, Beagles, Chihuahua, and others. Grooming. Boarding. Bridlewood Kennels, Hwy #43, second farm east of Highland Road. Ph: 527-2074

CLASSIFIEDS WORK
call 933-0014 to place your ad

83 - NOTICES

Former Children's Aid Wards of
ISABELL ADCROFT MAJOR
Please contact Kim
at Box "L"
c/o Glengarry News
Box 10 - Alexandria, Ont. K0C 1A0

PONY MARE, 6 yrs. old, and yearling Pinto colt. Temperment guaranteed. Broke to ride and drive, $800. firm. Ph: 534-2465

85 PERSONALS

REIKI COMPLETE RELAXATION and holistic healing, stress and tensions go! Alternate method of healing. Treat yourself today. Reiki Technologist Elantis 938-2918

MATURE CORNWALL WOMEN seeking single men 1-900-451-3696 ext. 152. 18+ Touchtone $2.99/min.

CORNWALL 900 DATE LINE Great dates! Cornwall Girls & Guys. Voice personals. All lifestyles. Call now! 1-900-451-3099 ext. 158. 18+ Touchtone $3.29/min. Can. 900 Co. 702-593-0303.

PROFESSIONALS. TOO BUSY! Through Barb's Introductions meet people with similar interests and goals. Outings planned. Call 933-5903, Mon-Fri, 10-6. Confidential

WERE YOU ALONE at Christmas? Let's see if we can remedy that problem. Choice Encounters 347-7016. Don't wait, call today!

87 OPEN STAGS/ PARTIES

DOBBYN/FITZGERALD RECEPTION. In honour of our recent marriage, we Jennifer and Stephen request all friends and family to help us celebrate at an open reception on February 10th, 1996 at Murphy's Inn from 8:30 p.m. to 1 a.m. Best wishes only, please. Just come and have fun!

92 NOVENAS

THANK YOU ST. JUDE & the Sacred Heart of Jesus for prayers answered. C. D.

ST. JUDE NOVENA: May the Sacred Heart of Jesus be adored, glorified, loved and preserved through the world now and forever. Sacred Heart of Jesus pray for us. St. Jude, Worker of the Miracles, pray for us. St. Jude Heart of the Hopeless, pray for us. Say this prayer six times per day for nine days by the 8th day your prayer will be answered. Publication must be promised. Thank you St. Jude. M.S.

ST. JUDE NOVENA: May the Sacred Heart of Jesus be adored, glorified, loved and preserved through the world now and forever. Sacred Heart of Jesus pray for us. St. Jude, Worker of the Miracles, pray for us. St. Jude Heart of the Hopeless, pray for us. Say this prayer six times per day for nine days by the 8th day your prayer will be answered. Publication must be promised. Thank you St. Jude. G.L.

BE SMART DON'T START
smoking
THE LUNG ASSOCIATION

COMMUNITY DIGEST

***THE PARKINSON'S SELF HELP GROUP** of Cornwall will meet at the RCAF Assoc. Bldg. (Wing 424), on Water St. West on Tuesday, February 6th at 1:15 p.m. Anyone interested in Parkinson's Disease is welcome to attend.

***FRIENDS TOGETHER PLAY GROUP** meet every Monday and Wednesday from 9-11 a.m. at St. Mathews Lutheran Church. Crafts, painting, storytime and free play. For more info call Heather 932-2952 or Leigh-Ann 932-5623

***CORNWALL PUBLIC LIBRARY** presents "Lend me an Ear", a half hour of stories, rhymes and songs for ages 3-7, on Saturday mornings from January 27 to March 2nd from 10-10:30 a.m. in YAC Services.

***MOCCASIN RAILROAD CLUB** will hold its next regular meeting on Wednesday, February 7th at 7:30 p.m. at the Nativity Center on McConnell St., downstairs. New members welcome.

***P-FLAG** A support and discussion group for parents and friends dealing with their child/children's/friends' sexual orientation is meeting on February 7th at 7:30 p.m. For more info (613) 938-3901

***CORNWALL MEALS ON WHEELS** Volunteers are needed to drive and deliver meals and should be willing to give two hours between 11 a.m. and 1 p.m. once a month or more. If interested, please call 932-4810



PUBLIC SCHOOLS . . .

Conseil scolaire public de
Stormont, Dundas & Glengarry
Public School Board

. . . THE RIGHT CHOICE !

Towards Tomorrow - Today . . . and we'll do it!

Art Buckland, Chairman of the Board
La présidente de la SLF, Micheline Ouellette
James W. Dilamarter, Director of Education

ORIENTATION NIGHT

Char-Lan District High School
Williamstown, Ontario
K0C 2J0
(613) 347-2441
Mary Mayer, Principal

General Vanier Secondary School
1500 Cumberland Street
Cornwall, Ontario
K6J 4K9
(613) 933-5500
Doug Anderson, Principal

Seaway District High School
P.O. Box 100
Iroquois, Ontario
K0E 1K0
(613) 652-4878
Doug Murray, Principal

Wednesday, February 7, 1996
7:00 p.m. - 9:00 p.m.

St. Lawrence High School
1450 Second Street East
Cornwall, Ontario
K6H 5Z8
(613) 933-8410
Heather Lacelle, Principal

Rothwell/Osnabruck School
P.O. Box 400
Ingleside, Ontario
K0C 1M0
(613) 537-2454
Susan Lopez, Principal
Tuesday, February 20, 1996
7:30 p.m. - 9:00 p.m.

École secondaire L'Héritage
1450 Second Street East
Cornwall, Ontario
K6H 5Z8
(613) 933-3318
Heather Lacelle, Principal
Tuesday, February 6, 1996
7:00 p.m. - 9:00 p.m.

Cornwall Collegiate & Vocational School
437 Sydney Street
Cornwall, Ontario
K6H 3H9
(613) 932-8360
Brian McKinley, Principal

Glengarry District High School
P.O. Box 190
Alexandria, Ontario
K0C 1A0
(613) 525-1066
Ed Turpin, Principal

North Dundas District High School
R.R.#3
Chesterville, Ontario
K0C 1H0
(613) 448-2328
Don Fairweather, Principal

Tagwi Secondary School
R.R.#1
Avonmore, Ontario
K0C 1C0
(613) 346-2122
Jane Wright, Principal

Wednesday, February 7, 1996
7:30 p.m. - 9:00 p.m.

Obituaries

AUBE
Jean Baptiste (John)

Mr. Jean Baptiste (John) Aube passed away at his residence, Cornwall, Ontario, on Wednesday, January 3rd, 1996, age 81 years; retired proprietor of the former Gallinger Electric appliance store; Honourary Life Member of the Knights of Columbus Ontario Council #755, Cornwall.

Beloved husband of the the late Laurette Provost.

Dear son of the late Arthemise Benoit and the late Joseph Henry Aube and step-son of the late Lena Lalonde.

Loving father of the Reverend Mr. Pierre Aube (Louise) of Orleans, Ontario; Marcel Aube (Monique); Louise (Mrs. Murray Moffat), both of Cornwall and Monique (Mrs. Ed Kinnear) of Kanata, Ontario.

Dear brother of Bernadette (Mrs. Laurier Courville) of Cornwall and Emile Aube of Moose Creek, Ontario.

Also survived by four grandchildren, Anne, Paul, Jules and Jean.

Predeceased by brothers, Albert, Mederic, Ferdinand, Edmond and sisters Leonie and Florida.

The funeral took place on Saturday, January 6th, 1996 at 11 a.m. from the Wilson Funeral Home, 822 Pitt Street, Cornwall with Mass of the Resurrection with Commendation and Farewell celebrated by Monsignor Rejean Lebrun of Nativity Co-Cathedral being the principle celebrant, His Excellency Most Reverend Eugene P. LaRocque, D.D., Bishop of the Diocese of Alexandria-Cornwall presided over the Commendation and Farewell. Main celebrant Monsignor Rejean Lebrun, was assisted by Reverend Mr. Pierre Aube, Deacon and son of the late Mr. Aube, who also gave the Homily. Other Co-Celebrants were Reverend Gerald Poirier, Reverend Rene Dube, Reverend Rheal Bisaillon, Reverend Gaston Rossignol of Orleans, Ontario and Reverend Mr. Gerard Folley of Montreal. Rite of Committal will take place at a later date in Our Lady of the Angels Roman Catholic Cemetery, Moose Creek, Ontario.

The pallbearers were members of the Knights of Columbus, Council #755: Edmond Allaire, Jean Allaire, Albert Allaire, Vern Boyer, Claude Spooner and Paul Belanger.

Mr. Aube was a devoted Roman Catholic and a member of Nativity Co-Cathedral Parish and was seen as a role model to all who had the pleasure of knowing him.

FILION
Eveline

Passed away at the Hotel Dieu Hospital, Cornwall, on Monday, January 8th, 1995.

Mrs. Eveline Filion, in her 96th year, born in Cornwall and formerly of 104 Balmoral Avenue.

Dear daughter of the late Joseph Boyer and the late Mary-Jane Martin.

Beloved wife of the late Amedee Filion.

Loving mother of Rodolphe Filion (husband of Ethel Guinette) of Edmonds, Washington, U.S.A. and Beatrice (Mrs. Alfred Desbiens) of Lasalle, Quebec. Dear mother-in-law of Jules Desrosiers of Cornwall.

Loving grandmother of eight grandchildren and thirteen great grandchildren.

Predeceased by one daughter, Mrs. Lorraine Desrosiers, two brothers, Albert and Bernard Boyer and by three sisters, Mrs. Rose Fisher, Miss Jessie Boyer and Mrs. Ethel Bourgon.

The funeral took place on Thursday, January 11th, 1996 from the Boulerice Funeral Home Ltd., to Blessed Sacrament Church, Cornwall. Spring interment in Nativity Cemetery. Reverend Gerald Poirier officiated.

The pallbearers were members of the Nativity Guards.

PIDGEON
Eva

Passed away at the Cornwall General Hospital on Monday, January 1st, 1996. Mrs. Eva Pidgeon, in her 78th year, born in Cornwall and residing at the Glen-Stor-Dun Lodge; formerly of Newark Street.

Dear daughter of the late Adelard Bonneville and the late Florestine Castagnier.

Beloved wife of Eugene Pidgeon.

Loving mother of David Pidgeon of Cornwall; Mark Pidgeon (husband of Bernadine Melrose) of Whitby, Ontario and Marlene (Mrs. Edgar Lamer) of Ottawa.

Dear sister of Ivan Bonneville of Fort Jackson, New York; Percy Bonneville (husband of Liliane); Douglas Bonneville; Rene Bonneville; Mrs. Veronica Morgan; Helen (Mrs. Roger Campeau), all of Cornwall and Evelyn (Mrs. Jack McMahon) of Bonita Springs, Florida.

Loving grandmother of four grandchildren.

Predeceased by one sister, Mrs. Rita Clark.

The funeral took place on Thursday, January 4th, 1996 from the Boulerice Funeral Home Ltd., to Holy Cross Church, Cornwall, followed by cremation. Reverend Rene Dube of Holy Cross Church officiated.

The pallbearers were Edgar Lamer, Jamie Killoran, Shawn Kirkey, Cynthia Killoran, Frances Kirkey and Pat Kirkey.

Mrs. Pidgeon was a retied employee of Long Sault Yarns.

BRUNET
Andre (Andy) Emile

Passed away at the Hotel Dieu Hospital on Tuesday, January 9th, 1996. Mr. Andre (Andy) Emile Brunet, in his 57th year, born in Plantagenet, Ontario, of 1120 Miron Avenue.

Dear son of Romeo Brunet and the late Laurencia Brisebois.

Beloved husband of Denise Bisaillon.

Loving father of Michel Brunet (Chantal) of St. Andrew's West; Diane (Mrs. Jimmy Leroux); Lucie (Mrs. John Quenneville) and Pierre Brunet (Karen), all of Cornwall and Daniel Brunet, at home.

Loving grandfather of Christopher, Justin, Patrick, Mathieu, Corey and Natasha.

Dear brother of Maurice (Tony) Brunet of Lunenburg and Estelle (Mrs. Marc Menard) of Longlac, Ontario.

Predeceased by one brother, Yvon Brunet.

The funeral took place on Friday, January 12th, 1996 from the Lahaie and Sullivan Cornwall Funeral Homes Ltd., East Branch to Sts. Martyrs Canadiens Church, Cornwall, followed by cremation. Reverend Romeo Major of Sts. Martyrs Canadiens Church officiated, assisted by Reverend Rheal Bisaillon and Reverend Claude Halle.

The pallbearers were members of the 4th Degree Knights of Columbus, Marcel Renaud, Assembly; Sir Knight Ernest Bazinet; Sir Knight Marcel Couture; Sir Knight Bruno Lanoie; Sir Knight Jacques Leroux; Sir Knight Georges Nadeau; Sir Knight Rheal Pilon.

The Honourary pallbearers were Ambulance Attendants, Roger Clement; Jennifer Dobbyn; Conrad Godard and Wayne Dennison.

An Honour Guard of 4th Degree Knights and Ambulance Attendants was also formed at the Church.

HAMELIN
Joseph Conrad

Passed away at the Memorial Regional Hospital, Hollywood, Florida on Friday, January 12th, 1996. Mr. Joseph Conrad Hamelin, in his 73rd year, born in Deschambault, Quebec, of 1708 Montreal Road.

Dear son of the late Alfred Hamelin and the late Albertine Gariepy.

Beloved husband of Francoise Bedard.

Loving father of Fernand Hamelin (Jocelyne) of Cornwall; Denis Hamelin (Paule) of Wendover, Ontario; Michelle Hamelin (wife Donat Savoie) and Nicole Hamelin (wife of Michael Johnston), both of Hull, Quebec.

Loving grandfather of Pascal, Marc-Andre, Marie-Pierre, Yann, Elise and Dominic.

Dear brother of Reverend Father Armand Hamelin, S.C.; Reverend Sister Cecile Hamelin, S.G.; Reverend Sister Annette Hamelin, S.G., all of Quebec City, Quebec; and Reverend Sister Angeline Hamelin, C.N.D. of Montreal, Quebec.

Predeceased by four brothers, Reverend Father Victorin Hamelin, S.C.; Antonio, Fernand and Joachin Hamelin and by four sisters, Reverend Sister Gertrude Hamelin, S.G.; Mrs. Corrine Hamelin and Antonia and Marie-Ange Hamelin.

The funeral took place on Wednesday, January 17th, 1996 from the Lahaie and Sullivan Cornwall Funeral Homes Ltd., East Branch to Holy Cross Church, Cornwall. Spring interment in Notre Dame Cemetery. Reverend Gerald Poirier officiated, assisted by Reverend Pierre Labine.

The pallbearers were the Nativity Guards.

WE CARE
Whittaker Bros. Florist
est. 1888
304 Baldwin Ave.
933-2462
24 Hour Answering Service

salon funéraire wilson funeral home Cornwall Ltd.

RONALD WILSON
Director
822 Pitt Street
938-3888

SALON FUNÉRAIRE LTÉE
BOULERICE
FUNERAL HOME LTD.
Family Owned & Operated Since 1954

RICHARD BRAY
Owner
Funeral Director

ADELE BRAY
Owner
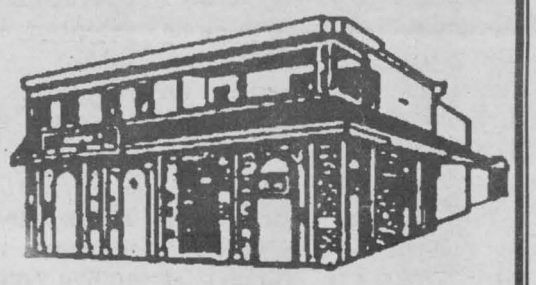
"DEDICATED TO SERVE"
932-5455 or 931-3591
218 Montreal Road
Cornwall

Your Final Expense

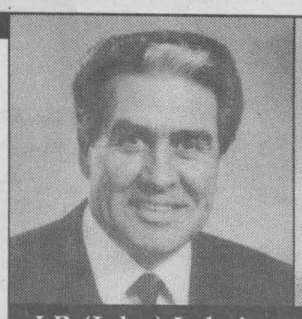
J.P. (John) Lahaie
Owner and Founder

Claudette R. Lahaie
Owner-Funeral Director

Raymond L. Sullivan
Owner-Funeral Director

You plan for your children's education. You save for retirement. But many people forget about pre-planning their final expense...their funeral.

Immediately following your death, your family will be hurt, confused and more likely to make costly choices. Lift the burden of making so many last minute decisions by planning ahead.

Lahaie and Sullivan's pre-arrangement plan...
- ... will save your family money by freezing the price at today's costs - *Guaranteed - Accrued interest offsets inflation.*
- ... will save your family money by its tax shelter (all interest earned is income tax free).
- ... will save you from anxiety today by its easy installment plans.
- ... will save you from inconvenience if you move by being transferable between the east and west branches at time of need...at no additional cost.

If you or someone you love needs help in pre-paying their final expense, turn to a friend. Turn to Lahaie & Sullivan Cornwall Funeral Homes.

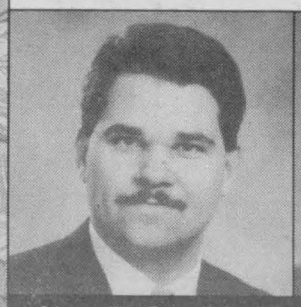
Yves P. Gauthier
General Mgr.-Funeral Director

Claudette M. Lee
Dir. of Administration
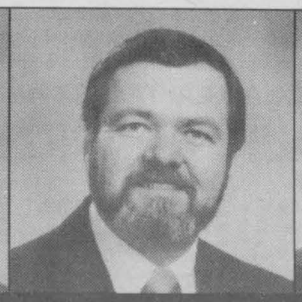
Denis D. Aube
Dir. of Services-Funeral Director
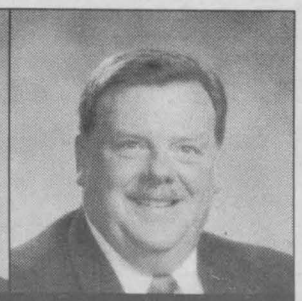
M. John Sullivan
Funeral Director

LAHAIE & SULLIVAN
CORNWALL FUNERAL HOMES
"People Helping People"
EAST BRANCH
614 First St. E.
933-2841
WEST BRANCH
20 Seventh St. W.
932-8482

SEAWAY NEWS

ENTERTAINMENT

ZENITH

27" STEREO COLOUR TV
• 181 channels
• universal remote
• dark tint tube
$569
Bill MITCHELL TV & Audio
1410 Pitt St. N. 933-3133

SPA TREATMENTS

✓Glycolic Acid Peel
✓Body Wraps, Scrubs
✓Acrylic Gel Nails
Barb Thompson CPE
Beauty Therapist
Artistic HAIRSTYLING
235 Guy St. 937-4676

Read this early enough and you can still get a seat for the *MICHAEL BURGESS CONCERT* on Saturday February 3rd at Aultsville Theatre at St. Lawrence College.

Also on Saturday, an event billed as a *MID-WINTER DANCE* extravaganza at the Cornwall & District Navy Veteran's Association Hall on Sixth Street East. It marks the return of George Watson and his band along with some special guests. Country music at its "live" best, starting at 8:00 pm.

CORRECTION - the *VALENTINE'S DANCE* at the Masonic Hall on Second Street East will be held on Saturday, February 17th. The event is called "Puttin' On The Ritz", and that's just what they're doing. There will be a special treat for the ladies attending, and the red carpet treatment awaits all "sweethearts". There will be flowers, fun & food. Each couple will be honoured with their very own musical valentine. Still a few tickets left by calling Gordie at 936-2497 or 936-9912.

The next *SINGLES DANCE* at the Navy Veteran's Association Hall on Sixth Street is this Saturday February 3rd. Then closely following on February 10th is the special *VALENTINE'S DANCE.* Call 933-5903 for more information.

You can get your tickets now for the next *SHARON, LOIS & BRAM* concert at Aultsville Theatre on March 13th. A great show for the kids with lots of songs, action, surprises, colour and laughter.

The R.C.A.F.A. are having a

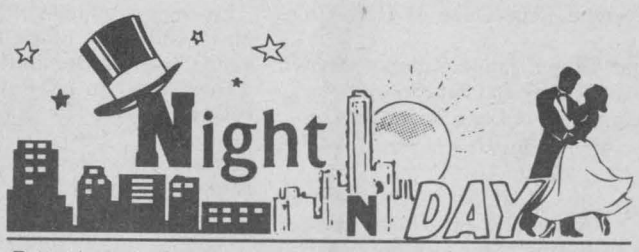

Entertainment - Special Events & Restaurant Review - By Bill Gallant

combination *DANCE & SPAGHETTI SUPPER* with music by D.J. Ron Wilson. You are asked to wear something red for this event on February 11th between 2 pm and 8 pm at the R.C.A.F. Hall on Water Street West.

The *SEAWAY SENIORS* are having a Dinner & Dance on February 7th, starting at 5:30 pm. Music will be by Louis Seguin. For information call 932-4969.

The Alzheimer Society of Cornwall & District in co-operation with the talented actors of Eddie May Mysteries (Marble Works Rest in Ottawa) will feature a *MURDER MYSTERY DINNER* on Saturday February 10th at 7:00 pm. Call 932-4914 or 525-3851 to reserve tickets. Sounds like an evening of fun.

PORTO BELLO is pleased to announce *FREE ADMISSION* to their Singles Dances for the entire month of February. The next four dances are February 2, 10, 17 & 24 and all start at 9:00 pm. February 10th will be their romantic *"SWEETHEART DANCE"* for Valentines Day. Special dinner menu available before dances for only $12.00. Get out there & meet your special someone!

POTHOLIO' - Seems like an appropriate title for a combined "Beef & Help" feature this week. It concerns the many potholes that are showing their nasty heads these days on our city streets. We realize that much of the problem was caused by the rough winter months so far. But we would like to suggest that you, as readers and drivers, can help to notify our Roads Department about the location of any of these "ugly" street hazards. To make it even more interesting, we ask that you give names to any pothole you discover. For example I spotted the "Grand Canyon" on Sydney Street, north of Second. How about keeping an eye out for some of your choices for perhaps "Pothole of the Week" and letting us know here at Night 'N Day, care of the Seaway News. If we can get permission from the publisher, we may also award a prize for the most "holes" reported as well as the most creative names. I promise to keep a record of all the reported road cavities and then hand them over to our City's Public Works Department. If we get some response from you, then we remind you to read next week's installment of *POTHOLIO* - 2.

Until next week, G'Day and G'Knight.

Last Week:

- Universal Terminals tanker truck impounded by the St. Regis Tribal Council.
- T.R. Leger School offers Technology Ticket a new method of flexible computer self-training.
- Martintown singer & substitute teacher Wayne Smart releases his first CD.
- SD&G Catholic School Board to notify parents who volunteer their cars for outings of the risks involved.
- Bus contractors for SD&G Public School Board receive 2% pay hike.
- New furniture company establishes itself in Long Sault with 15 employees being hired.
- Convicted wife killer Robert Desgroseilliers denied early parole.
- Rose Marie Hache appointed ne Manager at Cornwall Square replacing Claude Belisle.
- Ski trails at Guindon Park now to be groomed by volunteer cross-country skiers.
- Dawn Murray appointed first executive director of the newly formed Cornwall & Seaway Valley Tourism office.
- Special Olympics Committee seeks 500 volunteers for the upcoming games which will be held May 2-5.
- Property owners to be hit with a 2% tax increase.
- City considering restructuring and amalgamation of depts. in order to meet budget objectives.
- Two RCMP officers from the anti-smuggling task force resign after pleading guilty to several theft-related charges.
- Fate of Upper Canada Village to be determined at commission's board of directors meeting.
- Financial irregularities on Aces' books is expected to surpass original estimate.
- Free gas promotion on Brookdale Avenue creates havoc in rush hour traffic.
- New $1 billion warship to be commissioned in City September 28th.
- User fees for police services expected to rise.
- Almost topless waitress club served with a written warning to cease and desist.
- Public pressure has local trustees for the SD&G Public School Board sleeping at home during Strategic Planning Sessions.

Upgrade To First Class At Economy Fare.

NO CHARGE QUAD CAPTAIN'S CHAIRS



WINDSTAR Special Edition

INTRODUCING 1996 WINDSTAR GL 'SPECIAL EDITION'
THE UTMOST IN AFFORDABILITY, COMFORT, SAFETY AND CONVENIENCE!

$369* PER MONTH 24 MONTH LEASE $2,443 DOWNPAYMENT
OR $25,495† INCLUDES $500 CASHBACK
OR 5.9%** 48 MONTH FINANCING

• 3.8 LITRE 200 H.P. V6 – THE MOST POWERFUL ENGINE IN ANY MINIVAN!
• 7 PASSENGER SEATING
• DUAL AIRBAGS • AIR CONDITIONING
• CAST ALUMINUM WHEELS
• SPEED CONTROL • TILT STEERING
• 4 WHEEL ABS DISC BRAKES
• POWER WINDOWS/LOCKS
• AM/FM STEREO CASSETTE

PLUS... THE LUXURY OF QUAD CAPTAIN'S CHAIRS AT NO EXTRA CHARGE!

Your Complete MINIVAN Centre FORD MERCURY

FORD MERCURY SEE YOUR ONTARIO FORD & MERCURY DEALERS
Your Complete Minivan Centre!

*New 1996 Windstar GL with P.E.P. 35/A, Aluminum Wheels, No Charge Quad Seats, monthly lease payment of $369 based on 24 month lease from Ford Credit to qualified retail lessees, on approved credit. Some conditions and mileage restrictions apply. $2,443 downpayment, plus first month's payment and security deposit required. †Purchase price of $25,495 includes $500 cashback. GST payable on full purchase price before cashback deducted. **5.9% financing for a maximum of 48 months on approved credit. E.g. $20,000 financed at 5.9% annual percentage rate for 48 months, monthly payment is $468.78, cost of borrowing is $2,501.44 and total to be repaid is $22,501.44. Financing not available with any other offer. With rebate (cashback) taken, the amount financed is $19,500 ($20,000 less cashback) at 11.0% (on January 29, 1996) equals $501.99 per month for 48 months, and cost of borrowing is $4,691.52. Total amount to be repaid is $24,191.52. Offers exclude freight ($875), license, insurance and applicable taxes. Dealer may lease and sell for less. Limited time offer. See dealer for details.
Ontario FMDA, P.O. Box 2000, Oakville, Ontario L6J 5A4